

Legislative manual of the State of Minnesota. 1957-1958

St. Paul [etc.]

<http://hdl.handle.net/2027/mdp.39015055031341>

HathiTrust



www.hathitrust.org

Creative Commons Zero (CC0)

http://www.hathitrust.org/access_use#cc-zero

This work has been dedicated by the rights holder to the public domain. It is not protected by copyright and may be reproduced and distributed freely without permission. For details, see the full license deed at <http://creativecommons.org/publicdomain/zero/1.0/>.

B 1,421,164

Digitized by Google

Original from
UNIVERSITY OF MICHIGAN

100

Years

1857

1957



1903

100 Years

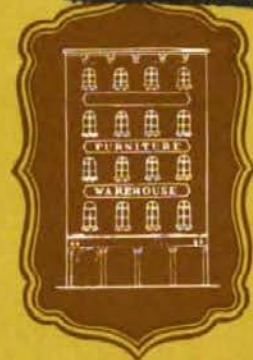

1857 1957



Digitized by Google

Original from
UNIVERSITY OF MICHIGAN



LEGISLATIVE MANUAL
1957 - 1958

Sixtieth Legislative Session and the 1957-1958 Biennium

and to the
People of the North Star State
in commemoration of their
State Centennial

Digitized by Google

Original from
UNIVERSITY OF MICHIGAN

JK
6130
A2
1957-58



On May 11, 1958, Minnesota will celebrate the centennial of its statehood. Citizens of Minnesota and elsewhere will mark its admission to the Union as the thirty-second state. Among the forty-eight states Minnesota is relatively young. Yet, its history reaches back millions of years. The development of the varied landscape of Minnesota took place gradually and was conditioned by the action of glaciers that in ice ages covered most of the state. Glacial action carved out the terrain and physical features that we know so well—the wilderness areas and rolling prairies, high bluffs and rock bound shores, lakes, rivers and streams of infinite diversity. The abundance of water in Minnesota was a most important factor in shaping its history. Three of the great river systems of North America originate within the borders of state. This intricate system of water routes provided highways for the first explorers that ventured into the Minnesota country.

Only a few decades after the founding of settlements at Jamestown, in 1607, and Plymouth, in 1620, French explorers found their way into the Minnesota country by way of Lake Superior. They first made contact with the great Dakota nation of Sioux Indians in the vicinity of Mille Lacs. Before the advent of the white man, the Sioux occupied virtually all of Minnesota. Mille Lacs was the center of their civilization. Missionaries and fur traders quickly followed the explorers.

II



17-153231

FORT SNELLING

1870

After dominating the Minnesota area for a century, the French gave way to the British just before the American Revolution. At the same time the Chippewa were moving westward and succeeding in driving out the Sioux from the wilderness area of the state.

British explorers, missionaries and fur traders visited the area. The British, like their earlier French counterparts, were fired with the idea of discovering a Northwest Passage to China. Such an inland water route, they believed, led through the Minnesota country. Failing to ever find this vainly sought outlet to the Western Sea, they did succeed in carrying on an extensive fur trade for many decades. The British remained in control of the Minnesota country until after the War of 1812.

The Pike expedition of 1805-06 and the establishment of Fort Snelling at the confluence of the Mississippi and Minnesota Rivers in 1819 effectively extended for the first time the authority of the young American nation over the region. In fact, the erection of the new military post radically changed the course of events in the Upper Mississippi Valley. Before Fort Snelling was built, the Minnesota country had been a vast wilderness inhabited by Sioux and Chippewa and claimed at various times by Spain, France and Great Britain. Fort Snelling paved the way for white settlement, and set in motion the transformation of a vast Indian territory into an American state. As a military outpost on the remote American frontier, it served as

III

the nucleus from which stemmed much of the settlement of Minnesota and the Northwest. For a hundred and twenty-six years, the fort served the nation valiantly, first as a small frontier outpost and later as a part of a larger military installation.

By 1849, there had been an influx of new settlers into eastern Minnesota. Settlement was accelerating and the frontier was moving westward. Minnesota Territory was created that same year and the foundations of government that survive today were laid. Nine years later statehood was achieved. Scarcely had the new state been admitted to the Union when it was called upon to aid the Union cause in the Civil War. Minnesota responded to the call by being the first state to volunteer troops to the Union Army. In 1862, Minnesota was confronted with a war in its own back yard. The dramatic and tragic Sioux Outbreak swept through the Minnesota River Valley and threatened to roll back white settlement to the Mississippi and actually did retard the further development of the state for a time.

As the Civil and Indian Wars abated Minnesota developed lumber mills and logging camps, flour mills, railroads, steamboat traffic and new farms, trades and business firms. Before the turn of the century, iron ore was discovered in the northeastern section of Minnesota and heralded the future industrial importance of the state. As the economy expanded and began to flourish, there were rumblings of discontent among the farmers. Out of the grievances of the farmers developed the "agrarian crusade." Minnesota became fertile ground for the growth of many agricultural reform movements. Minnesotans were at the forefront of such movements as the National Grange, Populism and the Nonpartisan League. The agrarian crusade and later movements were to permanently affect Minnesota politics and to give it a distinctly independent flavor.

Immigration to Minnesota began before the Civil War and quickly accelerated. The first new residents came chiefly from Great Britain, Scotland, Germany, Denmark, Ireland, Norway and Sweden. The later tide of immigrants stemmed from Finland, Poland, Czechoslovakia, Russia, Italy and Greece.

Cultural and educational pursuits loomed large in the life of Minnesota from the beginning. Universities, colleges, musical, art and historical societies and libraries thrived in the state. Outstanding, too, has been Minnesota's care for its poor, sick and defective citizens. Research in medicine and the physical and natural sciences has brought international renown to the state.

Minnesota has been a vast and popular recreational area from its very beginnings. More than a century ago tourists came from thousands of miles to view its three greatest attractions—the Falls of St. Anthony, Minnehaha Falls and Fort Snelling. In later decades it has become a haven for fishermen, hunters, canoeists and campers.

Minnesota has served the nation as a training ground for leaders. Men and women from the North Star State have gone on to Washington and elsewhere to serve in various capacities of national responsibility.

Recent decades have witnessed a steady expansion of Minnesota life in its economic, cultural, religious, governmental and educational aspects. Its life has become more complex and enriched, with a promising future on the horizon.

Thus, the development of Minnesota has embraced many cultures, events and personalities. A colorful panorama of these over countless centuries has left all of us heir to a rich history. On the eve of the centennial of Minnesota's statehood, it is fitting that we recall those who have gone before, particularly the pioneers who made possible the creation of the new state of Minnesota in 1858. To Minnesota's rich past and promising future, this volume is dedicated.

FOREWORD

The spirit of our state's centennial period has led me to reflect on the contribution of the legislative manual to Minnesota's first one hundred years of statehood.

The legislative manual began as a collection of basic facts required by legislators during their regular sessions—list of members, legislative committees and rules, the constitution. As the state grew, the manual grew.

Today, with such extensive contents and a high publication cost, it is no longer practical to design the manual solely for the legislative session. A small directory now serves to give each legislator the list of members, committees, and rules.

These events have combined at this centennial period to permit a re-designing of the legislative manual. This new design consciously recognizes the greater role which must now be served by the manual—that of a basic book on our state government which meets the needs of legislators, students, and the general public.

With this objective in mind the manual has been designed to serve for a two year period. The material has been reorganized to make it more accessible to persons not familiar with the structure of the state government. Feature articles have been included, basic material has been rewritten, with an attempt to interest and inform all types of users. Pictures have been introduced to conform the manual to current methods of visual communication. But the traditional array of facts has been retained.

I am indebted to the various legislative, administrative, and judicial officials for their cooperation in supplying information for the manual. A special thanks goes to Russell Fridley, Director of the Minnesota Historical Society, for the dedication and historical material, and to his curator of pictures, Eugene Becker. Photographs covering the capitol, legislature, and constitutional officers are by Jerome Liebling. The photograph of the state flower is by Harvey L. Gunderson. C. P. Wesner photographed the state tree. Ruth Dean designed the inside cover.

This is the first step in the re-birth of the legislative manual. Like most first steps it may appear awkward and faltering. But I feel that it is a step forward, and can be improved as we continue into the second century of statehood. I hope you will like the 1957-58 legislative manual.

JOSEPH L. DONOVAN
Secretary of State

CONTENTS

TITLE PAGE — — — Page I	STATE FLAG — — — Page 10
DEDICATION — — — Page II	STATE FLOWER — — Page 12
FOREWORD — — — Page 1	STATE TREE — — — Page 14
CAPITOL — — — — Page 5	STATE SONG — — — Page 16
STATE SEAL — — — Page 8	CENTENNIAL EMBLEM Page 18

CHAPTER I. LEGISLATIVE DEPARTMENT—Establishment and organization of Legislature—How Laws are Made—Senate, list of members, biographies and photographs—House of Representatives, list of members, biographies and photographs—Committees and Commission of Legislature—Legislative rules—Territorial Legislature—Legislative apportionment acts—Map of Legislative Districts — — — — — Page 19

CHAPTER II. EXECUTIVE DEPARTMENT—Constitutional Officers—Administrative Departments, Boards and Commissions—Policy, Advisory, Miscellaneous Boards and Commissions—Examining and Licensing Boards—Retirement Boards—Semi-State Societies Executive Officers Since Statehood — — — — — page 135

CHAPTER III. JUDICIAL DEPARTMENT—Divisions of the State Judiciary—Improving the Judicial System—Supreme Court, biographies and photographs, list of judges, organization of court—Clerk of the Supreme Court—Supreme Court Reporter—Revisor of Statutes—Minnesota State Law Library—District Court, map of districts, list of judges, organization of court, biographies and terms of court—Municipal Judges—Judicial Council—Judicial Officers Since Statehood — — — — — page 250

CHAPTER IV. EDUCATION, INSTITUTIONS, PARKS, FORESTS—Education: State Public School System, Minnesota State Colleges, University of Minnesota—Institutions: Supervised by Department of Public Welfare, Supervised by Youth Conservation Commission—Parks and Forests: State Parks, Memorial Parks, Recreational Reserves, Scenic Reserves, Waysides, Monuments, State Forests — — — — — page 285

CHAPTER V. HISTORICAL, NORTH STAR STATE—Minnesota History—Minnesota Chronology—North Star State, name geography, area, rivers and lakes, climate and elevation, industries and resources, people — — — — — page 324

Digitized by Google

Original from
UNIVERSITY OF MICHIGAN



THE MINNESOTA CAPITOL

The largest unsupported marble dome in the world—this is the distinction accorded Minnesota's capitol. The exterior of the capitol is of Georgia marble, the base of St. Cloud granite.

Just below the marble dome is the quadriga, a statue symbolizing the progress of the State of Minnesota. The quadriga consists of four chariot horses with the women who lead them. In the chariot drawn by the four horses stands Minnesota, with the horn of plenty held in his right arm. The horn contains fruits, grains and vegetables which are abundant in this state.

Above the main entrance to the capitol are six statues representing the six virtues which support and assist the progress of the state. They are Wisdom, Courage, Bounty, Truth, Integrity and Prudence, the underlying virtues of good citizenship.

The interior of the capitol dome is painted deep blue to suggest the color of the sky. Its shape suggests the vault of the heavens. At the base of the dome is a series of twelve lunettes, each of which bears a sign of the zodiac in sequence with the course of the sun.

The circular area of the dome provides a spacious rotunda by extending down to the main floor. Above the cornice of the rotunda is a series of paintings which symbolize the process by which civilization was brought to Minnesota. The hero of this series of paintings is the American Genius, or Civilizer. In the first picture he appears as a youth whose mission is to drive out Savagery, Cowardice, Sin and Stupidity from this land in order to make way for civilization. His wife, Timidity, pleads with him not to leave, but Hope and Wisdom urge him to fulfill his destiny.

In the second painting of this series the American Genius is pictured driving the bad forces from the land. Stupidity is pictured as an ape. Cowardice is represented by a cougar. Sin is shown as the body of a woman with the head of a fox, entwined in poisonous vines found in Minnesota. Savagery appears as the towering figure of a bear.

In the third picture the American Genius, having driven the bad forces from the land, is pictured breaking soil with a large boulder bearing crystals and gold. A group of three women and a child are symbols of the fertility of the soil.

The last picture in the series shows the American Genius at the completion of his task. He is seated on a throne with the cloak of Wisdom over his shoulder and her shield upon his knee. Seated near him is Hope, adorned with flowers and jewels, now representing Prosperity. The four winds of heaven are pictured as four female figures. The American Genius is shown commanding them to distribute the products of this state to the four corners of the world. The South Wind is carrying a loaf of bread on her shoulder, representing Minnesota's vast grain activity. The West Wind holds a model of the capitol under her arm, denoting the fine arts. The North Wind is shown carrying a stone on her shoulder, standing for Minnesota's mineral deposits and iron ore industry. The East Wind bears the torch of Knowledge. These four winds closely typify the areas of Minnesota's progress during the past one hundred years.



MINNESOTA STATE SEAL

The state seal is similar in design to the territorial seal, although various other devices were proposed and even adopted as laws.

First official reference to the seal appears in the message of Governor Ramsey to the first territorial legislature, September 9, 1849. A legislative committee, October 31, recommended as a seal device, "an every-day scene, consisting of an Indian family with their lodge, canoe, etc., and a single white man visiting them, with no other protection than the feeling of hospitality and friendship existing between the two people. The white man is receiving from the Indian the pipe of peace." That seal was authorized by law but never used.

The territorial seal depicted instead a scene at St. Anthony Falls, as shown in the accompanying engraving. The earlier proposal may have influenced the design, but substitution of the musket and powder-horn for the pipe of peace may have had special significance. The motto, "Quo sursum velo videre," the third word a misprint for "volo," meaning "I wish to see what lies beyond," was selected by H. H. Sibley, while a delegate in Congress. Governor Ramsey commissioned D. O. Hare of Washington to engrave the seal and the cost was \$157.

Although ridiculed by journalists as representing "a scared white man and an astonished Indian," and "a man plowing one way and looking another," this territorial seal was used until the adoption of the state seal in 1858.

During the first session of the state legislature, assembled December 2, 1857, Charles F. Lowe, a member of the convention of 1857 which drafted the state constitution, including a provision for a state seal, procured from Mr. Buechner, a St. Paul artist, a design shown on page 658 of W.H.C. Folsom's "Fifty Years in the Northwest."

The state government upon beginning operations in May 1858, was without a state seal. Authorizing temporary use of the territorial seal, Governor Sibley brought up the subject at the adjourned legislative session in June and a special committee was named. W. H. C. Folsom, chairman, submitted the design mentioned, which on July 16 was adopted by joint resolution. When the new seal was delivered, however, it was found that the legislative intent had failed, and in place of that elaborate design one resembling the territorial seal was used, as it appears in the illustration. The word "state" was added and the date of admission substituted for the territorial year. The motto was changed to "L'Etoile du Nord," translated "The North Star," and this state seal has ever since been in official use. The "Minnesotian" published articles ridiculing the French motto and declaring that Governor Sibley had chosen it simply because he spoke that language.

Digitized by Google

Original from
UNIVERSITY OF MICHIGAN



MINNESOTA STATE FLAG

A new Minnesota state flag was adopted by act of the 1957 legislature. The new flag was proposed by a legislative interim committee established in 1955, consisting of the following legislators: P. J. Holand, chairman, Herman J. Kording, vice-chairman, James L. Adams, Secretary, M. H. Anderson, W. J. Franz, John J. Kinzer, Leo Madden, Raphael Salmore, William Sorenson, Leslie E. Westin.

The interim committee concluded that the current state flag was not displayed extensively in Minnesota because of its high cost, and its unfitness for being flown from buildings and flag poles. The committee recommended a flag which would solve these problems. The legislature approved their recommendations in the form of Chapter 155, Laws of 1957, which sets forth the official description of the new flag.

The old state flag was adopted in 1893, a period when flags were sewn by hand. The flag consisted of a double layer of cloth, white silk for the front and blue silk for the reverse side. This double construction not only added to the manufacturing expense, but also resulted in an opaque flag which appeared dull and unattractive when flown. Its bulk made it susceptible to wind damage.

The new state flag has only a single layer of cloth—a medium blue field. Its semi-transparent dyes give it a new brightness when flown.

The design on the old state flag, though beautiful and artistic, was too expensive to reproduce under modern manufacturing methods. The design on the old flag was also double. It appeared on both the front and reverse side.

The new flag contains a single design which is transferred to the cloth by a modern fast dye process. Because the design is single, on the back of the flag the seal and printing are in reverse. The design is on a circular emblem, placed in the center of the flag's medium blue field.

The new flag retains the basic symbol of the 1893 flag—the state seal. But it simplifies the design by eliminating the red ribbon which floated across the lower part of the flag. "Minnesota" formerly was printed below this ribbon. On the new flag it is printed in the center emblem.

The nineteen stars, which were outside the center emblem on the 1893 flag, are now included within the center emblem. These stars have been retained to symbolize the fact that Minnesota was the nineteenth state to be admitted to the union after the original thirteen. The uppermost star is the largest and represents the north star state.

On the 1893 flag the seal was surrounded by a wreath of white lady-slippers. This is not the state flower. Consequently, the interim committee was diligent in providing that in the new flag these flowers should be the pink and white lady-slippers (*Cypripedium Reginae*), the state flower.

The new state flag can be purchased at one-fifth the price of the old flag. This change has been made at an opportune time, for it permits this symbol of Minnesota's statehood to be more prominently displayed during the centennial period.



MINNESOTA STATE FLOWER

The shoe of Venus, the queen—this is the translation of the botanical name for the state flower. The first part of this name, *Cypripedium Reginae*, is the Latin word meaning "shoe of Cyprus." Cyprus was a name often used for Venus, the goddess of love. "Reginae" is the Latin word for queen.

In addition to a botanical name, each flower has a common name. Minnesota's state flower has two correct common names—pink and white lady-slipper and showy lady-slipper.

Misunderstanding has attended the naming of the state flower. The first state flower was adopted on February 4, 1893, by a concurrent resolution of the legislature designating the "'Wild Lady Slipper' or Moccasin Flower, *Cypripedium Calceolus*." It was later determined that the wild lady-slipper, *Cypripedium Calceolus*, did not grow in Minnesota. Therefore, on February 27, 1902, the legislature amended the resolution of 1893, to provide that the state flower shall be the "pink and white Lady Slipper or Moccasin Flower, *Cypripedium Reginae*." Unfortunately, this resolution did not completely amend the name set out in the 1893 resolution. It continued the term Moccasin flower. Consequently, many persons refer to the state flower as the Moccasin flower. This is not correct. The name Moccasin flower is correctly used only for the purplish, stemless lady-slipper.

In Minnesota the pink and white lady-slipper grows best in the damp shady places provided by tamarack and spruce marshes. It cannot grow without the presence of a tiny fungus which helps the flower's roots get food from the soil. The plant grows so slowly it takes from ten to twenty years before it is old enough to bear blossoms. If it reaches full growth, from two to three feet tall, it may live to be fifty years old.

A film of oil covers the tiny hairs which protrude from the dark green leaves and the stout stalk. This oil is poisonous to the skin of some people, and is the plant's means of protection against foraging animals.

The common name for this flower comes from the shape and color of its blossom. Its most conspicuous petal is from one to two inches long and is shaped like the rounded toe of a shoe. The tip of this petal folds inward and is spotted with a rich red-purple which fades to a delicate pink on top of the "slipper." The bows for the slipper are the creamy white petals which stand out on each side of the blossom. This pouch-like construction of the blossom forces insects to pollinate the flower when they enter the blossom.

The pink and white lady-slipper has become one of the state's rarest flowers. The plant does not reproduce easily. Although its seed pod contains more than a half million seeds, fine as grains of dust, these seeds will sprout and grow only under the most ideal conditions. When the flower's stalk is picked close to the ground, the roots of the plant die. Thus, unrestricted picking almost led to the extinction of this flower in Minnesota.

Beginning with Chapter 409, Laws of 1925, it has been unlawful to purchase or sell a state flower taken from public land. An uncultivated state flower on private land may be picked and sold, but only for scientific purposes and after permission from the Commissioner of Agriculture. The state flower may be cultivated for sale, but only on private lands after the owner registers his intent with the Commissioner of Agriculture.





MINNESOTA STATE TREE

The Red Pine (*Pinus Resinosa*)
more commonly known as

THE NORWAY PINE

The Norway Pine, a majestic evergreen, was adopted as the official state tree by act of the legislature in 1953 to symbolize Minnesota's history, background, and physical characteristics. By this act the legislature acknowledged the economic and aesthetic benefits which Minnesota has received from the Norway Pine.

Much of the early wealth and economic development of Minnesota is attributed to the timber industry. The Norway Pine, especially valuable for lumber with its straight and sturdy trunk which grows from 60 to 140 feet in height and up to four and one half feet in circumference, provided an abundant supply of the timber harvested during the early days of statehood.

The Norway Pine lends its stately beauty to the Minnesota landscape. Stands of this pine are found in many parts of the state. It has enhanced the attractiveness of many Minnesota recreation areas and state parks. In recent years the beauty of the very young Norway Pine has made it popular as a Christmast tree.

The mature Norway Pine is easy to recognize. The lower two-thirds of its straight trunk is bare of branches. On the upper third the branches grow straight out from the trunk, and form a cone shaped crown to the tree. The brownish red bark of the tree accounts for the origin of one of its names, the Red Pine.

The dark green, shiny needles of the Norway Pine are found in tufts at the ends of the branches. The needles grow in pairs, each pair being held together by a slim sheath. Each needle is flat on one side, round on the other, and in each pair of needles the flat sides are together. Every two to four years the Norway Pine bears cones about two inches in length. The cones mature to a brownish-grey, and open to release their seeds.

No one is certain how this tree came to be named the Norway Pine. Some believe the term Norway Pine was originated by early Norwegian lumber jacks who mistakenly thought it was the same pine that is found in Norway. Others suggest that the name may have been derived from the fact that this pine was abundant in the region of Norway, Maine.

Because the beauty and economic value of both the young and mature Norway Pine have enriched the lives of Minnesotans, because it is a tree which is free from disease and insect attack, and because it is long-lived, often living up to 300 years, the Norway Pine has been planted extensively under the Minnesota reforestation program. Thus, Minnesota strives to preserve and make more abundant a symbol of its statehood — the Norway Pine.

Hail! Minnesota

The Official State Song of Minnesota

First Verse by
TRUMAN E. RICKARD
Second Verse by
ARTHUR E. UPSON

Music by
TRUMAN E. RICKARD

Spirited March Tempo



Voice

Min - ne - so - ta Hull to thee! Hall to
stream that bends to sea, Like the

mp - mf

thee our state so dear, Thy light shall ev - er
pine that seeks the blue; Min - ne so - ta, still for

Copyright 1905-1926 The University of Minnesota Alumni Association

The University of Minnesota Alumni Association, owner of the copyright to "Hail! Minnesota," released its copyright to the words and music of this song for the purpose of permitting the Legislature to adopt it as the state song.

he A — bea - con bright and clear. Thy —
 thee Thy — sons are strong and true. From thy

sons and daugh - ters true Will pro - claim thee near and
 woods and wa - ters fair; From thy prai - ries wav - ing

far, They will guard thy fame and a - dore thy name; Thou shalt
 far, At thy call they throng with their shout and song; Hall - ing

be their North - ern Star. Like the Star.
 thee their North - ern

In 1945 the Legislature, by Resolution No. 15, H.F. 671, adopted "Hail! Minnesota" as the state song with the following variation in words: the phrase "Hail to thee our college dear" was changed to "Hail to thee our state so dear."



THE CENTENNIAL EMBLEM — a symbol of Minnesota's greatness, of one hundred years of progress, of a demanding and unlimited future.

This emblem was adopted by the Minnesota Statehood Centennial Commission for use during the centennial of Minnesota's statehood. It signifies a period of celebration which has the following theme and purpose —

"The celebration of Minnesota's 100th anniversary of statehood is a time to pay tribute to the rich heritage of our forefathers by dedicating ourselves to a new century of progress and achievement in all fields. As governor of this great state, it is my privilege to invite your participation in a centennial program which will inspire Minnesotans and others throughout the nation and the world with our accomplishments and our unlimited future."

GOVERNOR ORVILLE L. FREEMAN



CHAPTER I

LEGISLATIVE DEPARTMENT

CONTENTS

	PAGE
The Legislative Department — — — — —	19
How Laws Are Made — — — — —	24
Roster of Senate Members — — — — —	33
Biographies and Photographs of Senators — — — — —	34
Officers of the Senate — — — — —	50
Roster of House Members — — — — —	52
Biographies and Photographs of Representatives — — — — —	54
Officers of the House of Representatives — — — — —	86
Committees and Commissions of the Legislature	
Permanent Committees — — — — —	88
Legislative Research Committee, State Claims Commission, Iron Range Resources and Rehabilitation Committee, Legislative Advisory Committee, Minnesota Public Relief Advisory Committee, Commission on Interstate Cooperation, Legislative Building Commission, Great Lakes Commission.	
Interim Committees — — — — —	92
Standing Committees — — — — —	102
Rules of the Legislature — — — — —	106
Territorial Legislature — — — — —	125
Legislative Apportionment Acts — — — — —	127
Map of Legislative Districts — — — — —	134

THE LEGISLATIVE DEPARTMENT

Minnesota's state government, like the federal government, has three coordinate branches: the legislative, which makes the laws; the executive, which enforces the laws and carries out directives of the Legislature; and the judicial, which interprets the laws.

The legislative department was created by Article IV of the Minnesota Constitution, which provides for a two-house Legislature consisting of a Senate and a House.

Members of the Legislature are elected at general elections held on the first Tuesday after the first Monday in November in even-numbered years. Nominees are chosen at the state primary elections. House members are elected for two-year terms, Senators for four-year terms. Although the Constitution originally provided that half the membership of the Senate be elected every two years, the entire membership now is named every four years.

LEGISLATIVE DISTRICTS — The state is divided into legislative districts for the purpose of electing legislators. Since the Constitution provides that legislators should be elected on the basis of population, the districts should, in theory, be about equal in population.



The first division of the state into legislative districts, in 1857, set up 26 districts, with a Senate membership of 37 and a House membership of 80.

The districts were reapportioned in 1860, 1862, 1866, 1871, 1881, 1889, 1897 and in 1913 as the population increased. The 1913 apportionment provided for 67 districts, each with one Senator and one to four Representatives. This made a Legislature of 67 Senators and 130 Representatives. One Representative was added to the 65th District in 1919 to bring the Legislature to its present size — 67 Senators and 131 Representatives.

The Constitution gives the Legislature the power to reapportion the legislative districts after each federal census, but Legislatures have not exercised this power since 1913, despite great population growth and shifts, because of inability to agree on a specific plan. In recent years legislative reapportionment has been an important issue at every session. The constitutional requirement that apportionment be on a population basis has been a major stumbling block. A redistricting based solely on population and taking into account growth of the cities would upset the traditional balance between

urban and rural representation. This has led to efforts, thus far unsuccessful, to change the Constitution to permit use of area as a factor in setting up districts.

REGULAR SESSIONS — Regular sessions of the Legislature convene every two years in odd-numbered years. Each session opens on the first Tuesday after the first Monday in January,, with the length of the session limited by the Constitution to 90 legislative days.

Since Sundays and holidays do not count as legislative days, the sessions usually extend to nearly four months. Because the Legislature recesses on certain days early in the session when the work load is light, Legislatures usually are in actual session fewer than 80 of the possible 90 days. Recesses are limited to three days.

Growth of the state and a parallel increase in the number and complexity of the problems each Legislature must solve has made it increasingly difficult for the Legislature to finish its work within the prescribed time limit.

This has led to clock-stopping and clock-covering, much criticized but apparently unavoidable devices to extend the time. The Constitution gives the Governor three days after adjournment of the Legislature to sign bills. By suspending time (covering the clock), the Legislature can use these days to pass bills. In these cases the Journals of the House and Senate — the official records of their proceedings — show all actions which took place after the legal bill-passing deadline as having taken place on the "last day." For example: The 1957 Legislature covered the clock on April 24, the last day for passing bills. This was done because many important bills were still being considered by conference committees. The last day for the Governor to sign bills was April 29. Therefore, the Legislature was able to extend the time for passing bills on "April 24" to approximately 143 hours.





REPRESENTATIVE DIRLAM

REPRESENTATIVE LANGEN

Only one Legislature in recent years, that of 1953, adjourned on time. The 1955 and 1957 sessions, deadlocked over taxes, were unable to finish even by covering the clock and leaders were forced to ask the Governor to call special sessions. In each case the special session lasted one day.

SPECIAL SESSIONS — Only the Governor has the power to call the Legislature into special or extra session. Governors do this in two situations: to enable the Legislature to finish what it could not do in regular session; and to meet emergencies.

Governor J. A. A. Burnquist proclaimed a special session for September 8, 1919, to act on the Women's Suffrage Amendment, to pass legislation to benefit soldiers returning from World War I, and to cooperate with the federal government to curb the rising cost of living.

Governor Floyd B. Olson called two special sessions. He summoned one December 5, 1933, to cope with unemployment and other depression problems and to enact liquor control legislation after repeal of the 18th Amendment. In December, 1935, he called a session to consider social security legislation.

Governor Hjalmar Petersen called a special session a year later to enact social security legislation to avoid loss to the state of some \$3,000,000.

Governor Edward J. Thye convened a special session on March 8, 1944, to pass legislation to make it possible for Minnesotans in the armed services to vote in the elections of that year.

A governor who calls a special session has no power to limit the scope of its activities. Legislators themselves usually take care of this by adopting special rules restricting subjects to be considered.

ORGANIZATION — Members of the Legislature are elected without party designation. They divide into Conservative and Liberal groups for purposes of organization. These groups or factions have no legal ties with either political party. While Republicans generally join the Conservative group and Democratic-Farmer-Laborites the Liberal group, there have been many cases of crossing over by members who felt they could be more effective by joining the faction in the majority.

The group in the majority in each house is in charge of organizing that body, controls legislative expenditures, hires legislative employees, and is in a generally stronger position to carry out its legislative program.

In 1957 there were 70 Liberals and 61 Conservatives in the House, 48 Conservatives and 19 Liberals in the Senate.

Candidates for Speaker of the House and President Pro Tem of the Senate are nominated at Conservative and Liberal caucuses before the Legislature convenes. The Speaker of the House, chosen from the membership, is presiding officer of the House. The President Pro Tem presides in the Senate in the absence of the Lieutenant Governor, who is the regular presiding officer.

The Speaker of the House is in a position of great influence as a result of his right to assign members to standing committees. In the Senate this is done by a Committee on Committees, first set up nearly 30 years ago. Before that time Senate committees were also selected by that body's presiding officer, the Lieutenant Governor.

In the House, candidates for Speaker at the 1957 session were Rep. A. I. Johnson of Benson, Liberal, and Rep. Odin E. S. Langen of Kennedy, Conservative. Representative Johnson was elected. In the Senate, candidates for President Pro Tem were Senator Thomas P. Welch of Buffalo, Conservative, and Senator Homer Carr of Proctor, Liberal, with Senator Welch being elected.



SENATE FINANCE COMMITTEE
Senators Quile, Erickson, Wefald, M. H. Anderson, Peterson, Burdick.

(23)

THE LEGISLATURE CONVENES — At noon on the day the Legislature convenes, the Senators and Representatives meet in their respective chambers.

The Secretary of State calls the House to order and the Lieutenant Governor performs the same function in the Senate. Each designates a member as temporary clerk to call the roll. The clerk calls the roll of the legislative districts and each member responds. By law each is required to present his certificate of election.

A judge of the Supreme Court then administers the oath to the members of each house in a body, an oath in which each legislator pledges to support the Constitution of the United States, the Constitution of the State of Minnesota and to "faithfully and impartially discharge his duties."

The House then elects its Speaker, the Senate its President Pro Tem and both elect staff members. Chief of the Senate staff is the secretary, with the chief clerk the top staff member in the House.

When standing committees have been named and permanent rules adopted, each house formally notifies the other house and the Governor that it is ready for business — the consideration and passing of bills.

HOW LAWS ARE MADE

Every new law starts with an idea. It may start with the belief in someone's mind, or many minds, that certain acts are dangerous or contrary to the public interest and should be prohibited. It may begin with a plan for a new state program which would require new or broader authority for state officials or departments. Or it may come from a finding that an existing law is outmoded and should be amended or repealed.

SOURCES — Members of the Legislature themselves, of course, are a principle source of ideas for new laws. The Legislature is made of men interested in public affairs, many of whom through years of service have become expert in various phases of government.

Many new laws start with state departments which find they need additional or changed powers to carry out the responsibilities assigned to them by earlier laws. Many more — the so-called special laws — originate in the governing bodies of villages, cities and counties — which are all creatures of the state and must come to the Legislature for permission to do certain things.

Local officials, of course, become subject to criticism when they come to the Legislature, as sometimes happens, for authority to do some things they could do for themselves by submitting issues to the people.

New laws also are originated by lobbyists, representatives of industries whose operations are governed by state law, by members of various professional groups and organizations, by groups of interested citizens, by political parties and by individuals.

Interim commissions created by the Legislature to study specific problems too complex to be dealt with during the short 90-day sessions are another source of proposals for new laws. The 1957 Legislature created more than 30 such commissions. Each is expected to submit several bills to the 1959 Legislature.

The Governor's inaugural message, delivered usually on the second day of each biennial session and his special messages, present his ideas for new laws.

THE LEGISLATIVE PROCESS — The steps in making a new law are few and simple. They include having the idea for a new law drafted in the form of a bill, getting it introduced, obtaining committee approval, passage by majority vote in both houses, and signing by the Governor.



SENATOR NELSON



SENATOR IMM



REPRESENTATIVE KINZER

But the process may take years, or it may be completed in a few hours. Some measures have been presented to as many as 15 successive legislatures before finally being enacted into law. Others have become law the same day they were introduced.

While the legislative process is intended to be a deliberate one, the rules provide for suspending the normal slow procedures when a genuine emergency arises. Such suspension of the rules requires a two-thirds vote in each house.

OTHER POWERS — The Legislature has a number of important duties and responsibilities besides enacting new laws and appropriating money to run the state. Two of the most important are electing Regents of the University of Minnesota and initiating constitutional amendments.

Regents are elected by the House and Senate sitting in joint session. The University Committees of both houses act as a nominating committee. Where at-large seats are involved, this nominating committee usually makes the choice of the name or names to be submitted. Where congressional district seats on the Board of Regents are to be filled, the actual nomination normally is made by a caucus of the senators and representatives from that district.

Proposed constitutional amendments are submitted in the form of bills and follow the same course through the Legislature, except that they must be approved by a two-thirds vote in each house before being submitted to the voters at a general election.

DRAFTING BILLS — The first step in making a law is drafting a bill — more formally a bill for an act — to embody the idea. This is a job for a lawyer and is a specialized field within the practice of law. The bill must be written in clear language free from ambiguity. It must not conflict, unintentionally, with existing law dealing with the same subject. It will usually follow a form and style which has gained acceptance by those who deal most with the law—the lawyers and the courts. It must conform to the Rules of both the House and Senate.

The Attorney General and the Revisor of Statutes provide bill drafting services for members of the Legislature and state departments. Usually a member of the Attorney General's staff prepares bills to carry out the Governor's recommendations. Lay groups often employ qualified private attorneys to draw bills for them. Members of the Legislature, even if they are lawyers, rarely draft their own bills, though they may rewrite bills drafted by others.

Each bill may deal with only one subject, which must be clearly expressed in its title. A bill may be as short as a single line — in the case of a repealer — or it may run more than 100 pages as was true of the 1957 Omnibus Tax Bill. Where an existing law is to be amended, the bill must include both existing language in the law and the proposed new language.



Each committee is headed by a member of the controlling faction, usually an experienced member. Committee chairmen have the power to decide when a given measure is to be considered.

Other important committees include the Senate Finance and House Appropriations Committees, which prepare all bills appropriating state funds; the Committees on Taxes and Tax Laws, which handle all revenue raising bills; and the Committees on Highways, Labor, Public Welfare, Education, Agriculture, Civil Administration, Judiciary, Conservation and Game and Fish. Each house has a General Legislation Committee which is a catch-all for all measures which do not fall into the special field of any other standing committee.

The committees meet on regular schedule, usually at least once each week. The Senate Finance and House Appropriations Committees, which must make a detailed analysis of the Governor's budget and then submit their own recommendations, meet almost daily. Some others, like the Tax Committees, also meet frequently.



HOUSE APPROPRIATIONS COMMITTEE

COMMITTEE SESSIONS — PUBLIC HEARINGS — Committees do not always consider bills in the order in which they are received. Often the non-controversial bills, which can be handled quickly are dealt with first.

Where proposals are of sufficient general interest public hearings are held. Within the limits of available time, all who wish to express their views, for or against a bill, are given an opportunity to speak. Committee chairmen are scrupulous about dividing time equally between opponents and proponents.

All committee sessions are open to the public and few committees meet without some spectators who are either actively interested in the proposals being considered or merely curious about the workings of the Legislature.

Among those who appear before committees are the legislative lobbyists, a term usually applied to paid representatives of special interest groups.

Some lobbyists can and frequently do perform a valuable service for the Legislature by gathering and presenting factual information legislators themselves haven't the time to obtain. But lobbyists who present a distorted picture may be a hindrance.

When public hearings are completed, or if no hearings are held, a committee is ready to act on a bill.

At this stage amendments may be submitted. When all proposed amendments have been disposed of by adoption or rejection, the committee votes on the bill. It may vote to recommend a bill for passage, make other recommendations, report it without recommendation or recommend that it be returned to its author or that it be indefinitely postponed. Whatever the action, it is reported formally to the full Senate or House.

COMMITTEE OF THE WHOLE — SECOND READING — Reports of committee actions are subject to approval by the full Senate or House, as the case may be. Usually such approval is routine, but where considerable opposition has developed an attempt may be made at this stage to reject the committee report, if it is favorable, and so kill the bill.



SENATOR SINCLAIR



SENATOR BURDICK

When a bill is reported favorably by a committee, and that report has been accepted, the bill is given its second reading—generally only the number is read. The bill is then printed and placed on a list known as General Orders.

Each member is furnished with copies of bills as they are printed. These copies are kept in a binder on his desk for ready reference.

At some time on most days, usually after other business is finished, each house resolves itself into a Committee of the Whole to consider bills on the General Orders list. At this time a member other than the regular presiding officer usually serves as chairman.

Committee of the Whole is a somewhat less formal proceeding than regular sessions. It is intended to give members not on the committee which considered a bill an opportunity to become familiar with its provisions, to offer amendments and to debate it. No record is kept of the debate nor of the numerical results of any voting that may take place except in the House when voting on amendments appropriating money or increasing appropriations. The report of the Committee of the Whole shows only which proposals have been approved and those which have been rejected.

This is the stage at which the fate of a bill is usually determined. The Committee of the Whole has the same options and powers in connection with a bill as the standing committees. It may amend it, recommend it for passage, or recommend that it be killed. The committee may also recommend that a measure be sent back to committee for further study, a move which, late in the session, may kill a bill.

At the end of a session of the Committee of the Whole, a report on its decisions is submitted to the entire House or Senate for acceptance or rejection. Usually the report is accepted, but here again a fight may be made if controversial bills are involved.

Bills are listed on General Orders in the order in which they are reported out of committee and considered in the order in which they appear on the list.

If a sponsor has not had time to rally his support or if for some other reason he is not ready to proceed when his bill is reached he may ask that it be "progressed," or that "progress" be reported.



SPEAKER OF THE HOUSE, A. I. JOHNSON

In the Senate this may be done repeatedly and the bill may keep its place on General Orders. Under House rules a bill "progressed" three times goes to the foot of the list.

THE CALENDAR — THIRD READING — Successfully past the Committee of the Whole, the bill is given a place on the Calendar and is ready for final action. In the Senate at least one day must elapse between Committee of the Whole action on a bill and a final vote on it.

In the House bills usually are debated both in Committee of the Whole and when they come up for final passage. Most Senate debate usually takes place in Committee of the Whole and a final vote often is taken, except on major bills, without discussion.

When the time for the final vote is reached, a bill is given its third reading — by title.

Every bill requires a majority vote of the full membership to pass, regardless of how many members may be absent when the vote is taken. The minimum favorable vote to pass a bill in the House is 66, in the Senate 34.

When a major bill is up for final vote, it is customary for its sponsor to move for a Call of the House or a Call of the Senate. Such a move requires all present to vote and, in extreme cases, the mover may require the body to wait until all absent members, unless excused prior to call, have been called in, wherever they may be.

The first house to pass a bill sends it to the other. There it is referred to the Committee on Enrollment and Engrossment, unless other action is taken, where it is checked to find if there is a companion bill. If there is and it is identical with the one passed, by motion substitution is made, in whatever position the companion may be.

If there is no companion bill, or if the original companion is amended, the measure is referred to the proper standing committee for amendment or whatever other action may be necessary.

CONSENT CALENDAR — SPECIAL ORDERS — Besides General Orders and the Calendar, each body has another calendar on which non-controversial and local bills are listed when they are reported out by committees. In the House this is called the Consent Calendar, in the Senate the Calendar of Ordinary Matters.

Bills on this calendar, since they are presumed to be non-controversial, are considered and passed, after brief explanation but without debate, in rapid fire order. Any which provoke debate are shifted to General Orders.

As the session progresses, as many as 200 or more bills may be listed on General Orders. This means that those near the end of the list may never be reached.

To make sure no important bill not otherwise entitled to priority dies because it cannot be reached by normal procedures, legislative rules provide a device known as the Special Order.

Under this rule the sponsor of a bill may, after two days' notice, move that the bill be made a Special Order of Business for a certain time. A motion for a Special Order requires a two-thirds vote.

When a bill is made a Special Order, it is taken up for debate and passage at the time specified whatever other business may be before the body at the time. In this procedure a bill skips the Committee of the Whole.

Given special priority without Special Orders are bills coming from the Finance and Appropriations Committees and from the Rules Committees.

SENATOR MULLIN



(31)

Bills coming from these committees are of such a nature that they must pass, in some form, before the Legislature can adjourn. Tax bills providing for raising revenue must originate in the House. The logic in this requirement, often disputed by senators, is that House members are elected every two years and therefore presumably represent the most recent expression of the voters thoughts and wishes.

CONFERENCE COMMITTEES — Often the two houses pass major controversial bills in very different forms. This is especially true when Liberals control one body and Conservatives the other, but is almost invariably the case with appropriations and tax bills.

This is what happens. The House, for example, passes the Education Appropriations bill. The Senate Finance Committee, meanwhile, has prepared its own bill for this purpose. The two may differ in scores of individual items. When the House bill reaches the Senate, the Senate simply substitutes the subject matter of its version for the House version, under the House File number, and returns it to the House. The House, of course, refuses to accept the Senate version.

The Chairman of the House Appropriations Committee then moves that the House, refusing to concur, name a committee of three or five Representatives to confer with a like number from the Senate in an effort to compromise the differences. These five senators and five representatives constitute a conference committee. In legislative language, what they do is "conferee" a bill.

In difficult cases this may take several days. In others it may be finished in a few minutes.

Compromises proposed by conference committees must be approved by both houses, which must then repass the bills involved as amended in accordance with the recommendations of the conference committees.

TO THE GOVERNOR — When a bill has been passed by both houses in the same form, it is enrolled — that is copied carefully and accurately—by members of the staff of the Enrollment and Engrossment Committee of the house in which it is originated, signed by presiding officers of both the House and Senate, and sent to the Governor.

The Governor, who causes a careful examination of the bill to be made, including a check by the Attorney General's office, has three days to sign it, veto it, or let it become law without his signature. If the Legislature is still in session, he must advise the Legislature what action he has taken. If it has adjourned before his three days expire, the Governor may "pocket veto" a bill simply by refusing to sign it.

In the case of a veto, the Governor sends a message to the Legislature explaining his reasons for refusing to approve the bill. The message and the bill are returned to the house in which the measure originated.

If sponsors of a vetoed bill feel there is enough support for it, they move to pass it over the veto. This requires a two-thirds vote in each house.

Some bills include a provision stating the date on which they will become effective. If there is no such provision, they become effective the day next following their signature by the Governor. However, an appropriation act or an act having appropriation items, takes effect on the following first day of July, unless a different date is specified.

Each act takes effect at 12:01 A.M. on the day it becomes effective, unless a different time is specified in the act.

THE LAST STEP — All measures written into law by the joint action of the House, the Senate and the Governor are filed with the Secretary of State, who is designated as permanent custodian.

Members of the Senate

Name	Dist.	Postoffice	County
Andersen, Elmer L.	42	2230 Hoyt Ave. W., St. Paul 8	Ramsey
Anderson, A. A.	11	Luverne	Rock-Nobles
Anderson, Ernest J.	7	Frost	Faribault
Anderson, Marvin H.	32	5234 32nd Ave. So., Minneapolis 6	Hennepin
Behmler, Fred W.	48	Morris	Traverse-Stevens-Big Stone-Grant
Bonnliwell, Milan	22	Hutchinson	McLeod
Burdick, Walter	4	1425 2nd St. S.E., Rochester	Olmsted
Butler, Gordon H.	57	3500 E. 3rd, Duluth 4	St. Louis-Cook-Lake
Carr, Homer M.	59	Proctor	St. Louis
Child, Fay George	24	Maynard	Chippewa-Lac Qui Parle
Dunlap, Robert R.	3	Plainview	Wabasha
Erickson, Chris L.	9	Fairmont	Martin-Watonwan
Feldt, Daniel S.	34	1031 N.W. Bank Bldg. Minneapolis	Hennepin
Franz, W. J.	10	Mountain Lake	Jackson-Cottonwood
Fraser, Donald	29	813 7th St. S.E., Minneapolis 14	Hennepin
George, Grover C.	19	Goodhue	Goodhue
Gillen, Arthur	20	1515 Pleasant Ave., South St. Paul	Dakota
Hanson, Norman W.	54	Cromwell	Carlton-Aitkin
Hanson, Rudolph	6	Albert Lea	Freeborn
Harren, Henry M.	46	Albany	Stearns
Heuer, Wm. C. F.	51	Bertha	Wadena-Todd
Holand, P. J.	5	Box 473, Austin	Dodge-Mower
Holmquist, Stanley W.	26	Grove City	Meeker
Imm, Val	8	Mankato	Blue Earth
Johnson, C. Elmer	56	Almelund	Chisago-Pine
Johnson, John A.	1	Preston	Fillmore-Houston
Johnson, Ralph W.	44	Isanti	Anoka-Isanti
Josefson, J. A.	13	Minneota	Lyon-Yellow Medicine
Kalina, Harold	28	115 36th Ave. NE., Minneapolis	Hennepin
Keller, J. R.	2	59 E. Broadway, Winona	Winona
Kroehler, Franklin P.	15	Henderson	Nicollet-Sibley
Larson, Norman J.	64	Ada	Norman-Mahnomen
Lofvegren, Clifford	47	RFD 3, Alexandria	Douglas-Pope
Malone, Martin H.	17	Montgomery	LeSueur
Masek, Joseph H.	39	130 Prospect Blvd., St. Paul 1	Ramsey
Mayhood, Ralph L.	31	1810 Washington Ave. So., Minneapolis	Hennepin
McKee, John H.	62	Bemidji	Beltrami-Lake of the Woods-Koochiching
Metcalf, John A.	21	Shakopee	Carver-Scott
Miller, Archie H.	36	4144 Shady Oak Road, Hopkins	Hennepin
Mitchell, C. C.	53	Princeton	Mille Lacs-Kanabec-Sherburne
Mullin, Gerald T.	35	4314 Xerxes Ave. N., Minneapolis 12	Hennepin
Murray, Louis A.	66	East Grand Forks	Polk
Nelson, Harold S.	16	Owatonna	Waseca-Steele
Novak, B. G.	38	747 Van Buren, St. Paul 4	Ramsey
Nycklemoe, Henry	50	Fergus Falls	Ottertail
O'Brien, George H.	52	Grand Rapids	Itasca-Cass
O'Loughlin, Harold J.	40	1137 Portland, St. Paul	Ramsey
Olson, Oscar L.	23	Fairfax	Renville
Peterson, Elmer	60	Hibbing	St. Louis
Quie, Albert H.	18	Dennison	Rice
Richardson, John L.	45	506 8th St. No., St. Cloud	Stearns-Benton-Sherburne
Rogers, Herbert	58	Box 297A Haines Road, Duluth 11	St. Louis
Root, Chas. W.	33	5104 Colfax Ave. So., Minneapolis	Hennepin
Rosenmeier, Gordon	53	Little Falls	Morrison-Crow Wing
Salmore, Raphael	43	Stillwater	Washington
Schultz, Harold W.	37	1176 E. Hawthorne Ave., St. Paul	Ramsey
Sinclair, Donald	67	Stephen	Marshall-Kittson-Roseau
Vadheim, Joseph	12	Tyler	Pipestone-Murray-Lincoln
Vukelich, Thomas D.	61	Gilbert	St. Louis
Wahlstrand, Harry L.	25	Willmar	Kandiyohi-Swift
Walz, Norman J.	63	Detroit Lakes	Becker-Hubbard
Welch, Thomas P.	27	Buffalo	Wright
Wefald, Magnus	49	Hawley	Clay-Wilkin
Westin, Leslie E.	41	2160 Edgerton, St. Paul 6	Ramsey
Wiseth, Roy E.	65	Goodridge	Pennington-Red Lake-Clearwater
Wright, Donald O.	30	1112 Washburn Ave. So., Minneapolis	Hennepin
Zwach, John M.	14	Walnut Grove	Redwood-Brown

(33)

Copyright © 2015 Wolters Kluwer Health | Lippincott Williams & Wilkins
All rights reserved. No part of this publication may be reproduced, stored in a retrieval system, or transmitted, in any form or by any means, electronic, mechanical, photocopying, recording, or by any information storage and retrieval system, without permission in writing from Wolters Kluwer Health | Lippincott Williams & Wilkins.

Competition on 2
Effective Cattle

Copyright © 2003 by John Wiley & Sons, Inc.

Submitted on 01/15/07; accepted 07/13/07.
Effective Cinnamyls Zerm (CC)

Submitted on 2013-07-13 20:47:05
Effective Comments: 2013-07-13 20:47:05

Submitted on 2015-07-13 20:47 GMT. A full
Effective Commons Zero (EC0X) is available

Submitted on 2015-05-13 20:48 GMT / http://arxiv.org/abs/1505.03203
 Creative Commons Zero (CC0) / http://www.fairshare.org/

Submitted on 03-07-2018 GMT / [http://medrxiv.org/content/early/2018/07/03/269111](#)
Creative Commons Zero (CCO) / [http://www.creativecommons.org/licenses/by/4.0/](#)

Submitted on 2015-05-13 20:47 CMT. A link to add, handle, note, or
create Commons Zero (CC0). A link to www.fairlicense.org/

Submitted on 01/11/2013 20:48 GMT / A. Hlinivach, hlinivach@math.msu.ru
Creative Commons Zero (CC0) / A. Hlinivach, www.math.msu.ru/hlinivach/00000552/

Submitted on 01-03-2018 GMT / <http://dx.doi.org/10.20771/mg.v1i1.1000>
 Creative Commons Zero (CC0) / <http://www.inflibnet.org/handle/10355/24841>

Submitted on 2015-03-20 14:08 GMT. [http://dx.doi.org/10.21203/rs-115151](http://dx.doi.org/10.21203/rs.1.rs-115151)
Creative Commons Zero (CC0). <http://www.ratbit.net/archives/5545/>

Copyright © 2013 Wolters Kluwer Health | Lippincott Williams & Wilkins
All rights reserved. No part of this publication may be reproduced, stored in a retrieval system, or transmitted, in any form or by any means, electronic, mechanical, photocopying, recording, or by any information storage and retrieval system, without permission in writing from the copyright owner. Permissions to reproduce copies may be obtained from the Copyright Clearance Center, Inc., 222 Rosewood Drive, Danvers, MA 01923. www.copyright.com
This publication is protected by copyright. Any unauthorized use of this work may result in legal action against the user.

SENATE



JOHN A. JOHNSON
First District



ROBERT R. DUNLAP
Third District



J. R. (JIM) KELLER
Second District



WALTER BURDICK
Fourth District



P. J. HOLAND
Fifth District



RUDOLPH HANSON
Sixth District



ERNEST J. ANDERSON
Seventh District



VAL IMM
Eighth District

SENATE

Chris L. Erickson (Ninth District—Martin and Watonwan Counties). Fairmont. Lawyer. Born December 28, 1897, on a farm near Barnesville, Minn. Graduated from Minnesota College of Law and has practiced his profession at Fairmont since his admission to the bar in 1928. Has served Martin County as County Attorney for 12 years; Martin County War Finance Chairman since 1943. Served in Senate of Legislature since 1951. Married and has one son, Stephen, age 16.

W. J. Franz (Tenth District—Cottonwood and Jackson Counties). Mountain Lake. Merchant. Graduate of Mountain Lake Public Schools and University of Minnesota School of Business Administration. Village Clerk of Mountain Lake four years. County Commissioner of Cottonwood County 14 years. Married.

A. A. (Andy) Anderson (Eleventh District—Nobles and Rock Counties). Luverne. Real estate, loans, insurance, farm and property manager. Born in Rock County, Minnesota October 8, 1886. Thirty years banking and insurance business. Veteran World War II (3 years, 10 months). Married, two children, son and daughter.

Joseph Vadhelm (Twelfth District—Lincoln, Murray, Pipestone Counties). Tyler. Druggist and store owner. Graduate, University of Minnesota. Married, two children, four grandchildren. Village Councilman and Mayor 13 years. Veteran World War I. American Legion Past Commander, and Service Officer about 20 years. Past president of Minnesota State Pharmaceutical Association.

J. A. Josefson (Thirteenth District—Lyon and Yellow Medicine Counties). Minneota. Farmer and stockman. Born March 5, 1915. Lifelong resident of Thirteenth Legislative District. Educated in county school and graduated from Minneota high school in 1932. Married Gladys Coover, one daughter, Lois Eileen. Member St. Paul's Lutheran Church, Minneota. Has served as officer of fraternal, civic, farm and co-operative organizations, including 18 years as township and county farm program committeeman.

John M. Zwach (Fourteenth District—Brown and Redwood Counties). Walnut Grove. Born February 8, 1907, on farm in Redwood County. Graduate Milroy High School, Mankato Teachers College and University of Minnesota, specializing in Government. School teacher, principal and superintendent 14 years. Member of House 1935-37-39-41-43-45 sessions, Senate 1947-49-51-53-55-57. Married, five children, Barbara, Marie, John, Jr., Dennis and Ann.

Franklin P. Kroehler (Fifteenth District—Nicollet and Sibley Counties). Henderson. Married, four children. President of County Farm Bureau and County Extension Committee for four years. Served as County President of Historical Society and Chairman of County Board of Supervisors of Soil Conservation at various times. Secretary of Star Creamery Association 20 years and Clerk of local School Board for 21 years.

Harold S. Nelson (Sixteenth District—Steele and Waseca Counties). Owatonna, 363 East Broadway. Lawyer. Educated at Pillsbury Academy, University of Minnesota, and Kings College of London, England. Former County Attorney for Steele County. Married. Veteran of Mexican Border Service, World War I and World War II.

Martin M. Malone (Seventeenth District—LeSueur County). Montgomery. Married, two children.

SENATE



CHRIS L. ERICKSON
Ninth District



W. J. FRANZ
Tenth District



A. A. (ANDY) ANDERSON
Eleventh District



JOSEPH VADHEIM
Twelfth District



J. A. JOSEFSON
Thirteenth District



JOHN M. ZWACH
Fourteenth District



FRANKLIN P. KROEHLER
Fifteenth District



HAROLD S. NELSON
Sixteenth District



MARTIN M. MALONE
Seventeenth District

SENATE

Albert H. Quie (Eighteenth District—Rice County). Dennison. Farmer—dairy cattle, sheep and quarter horses. St. Olaf College, B.A., Political Science major. Married, four children. Veteran World War II, Navy Air Corps.

Grover C. George (Nineteenth District—Goodhue County). Goodhue. Farmer. Born in Belvidere Township, Goodhue County. Attended public school and School of Agriculture, University of Minnesota. Active in civic affairs, President Co-op Creamery and Farmers Elevator, Director County REA. Married, seven children. Serving third term.

Arthur Gillen (Twentieth District—Dakota County). South St. Paul. Attorney. Born Oct. 10, 1919, South St. Paul, and has lived there continuously. Graduated South St. Paul high school 1937. Graduated University of Minnesota Law School 1943. Elected to first term in House in 1942 at age of 23, and re-elected to House 1944, 1946 and 1948. Elected to Senate 1950 and 1954.

John A. Metcalf (Twenty-first District—Carver and Scott Counties). Shakopee, 534 Holmes Street. Automotive dealer 10 years. St. Mary's College, B.S., University of Minnesota, M.A. Married, three children, eight grandchildren. Superintendent of Schools at Swanville and Shakopee for 17 years, now Superintendent of the Black Dog School District, Scott and Dakota Counties.

Milan Bonniwell (Twenty-second District—McLeod County). Hutchinson. Lifetime resident McLeod County. Farm owner and operator. Born 1913, married, two children, Cleo and Bradley. Elected to the Senate in 1950, re-elected 1954.

Oscar L. Olson (Twenty-third District—Renville County). Fairfax. Farmer and insurance agent. Active in civic and community affairs.

Fay George Child (Twenty-fourth District—Chippewa and Lac Qui Parle Counties). Former owner of newspapers at Russell, Eden Valley, Albert Lea and Maynard. Owner of Congressional Sales Company with offices in Washington, D.C., Albert Lea and Maynard, Minnesota. Vice President of Minnesota Junior Chamber of Commerce in 1942. From 1942 to 1947 he was executive secretary to Congressman Harold C. Hagen, Washington, D.C. He is active in community projects and was formerly Clerk of School Board and Mayor of Maynard. He is serving his second term in the Senate. He is 48 years old, married and has a 22-year-old daughter.

Harry L. Wahlstrand (Twenty-fifth District—Kandiyohi and Swift Counties). Teacher of history and social science. Willmar, Minn., High School for a period of thirty-two years. At present Educational Director of the Minnesota Hospital Service Association. Born in Kandiyohi County, 1890. Graduated Northwestern College, Fergus Falls (academy course) in 1913, Gustavus Adolphus college 1917. Served overseas during World War I. Studied at University of Birmingham, England. Four terms in House of Representatives. Elected to Senate 1938.

Stanley W. Holmquist (Twenty-sixth District—Meeker County). Grove City. Retail lumber merchant. Graduate University of Minnesota, B.S. and M.A. Married, three children. Four terms in Minnesota House of Representatives. Serving first term in Senate.

SENATE



ALBERT H. QUIE
Eighteenth District



GROVER C. GEORGE
Nineteenth District



ARTHUR GILLEN
Twentieth District



JOHN A. METCALF
Twenty-first District



MILAN BONNIWELL
Twenty-second District



OSCAR L. OLSON
Twenty-third District



FAY GEORGE CHILD
Twenty-fourth District



HARRY L. WAHLSTRAND
Twenty-fifth District



STANLEY W. HOLMQUIST
Twenty-sixth District

Copyright © 2013 by John Wiley & Sons, Inc.
All rights reserved. No part of this publication may be reproduced, stored in a retrieval system, or transmitted, in any form or by any means, electronic, mechanical, photocopying, recording, scanning, or otherwise, without prior written permission from John Wiley & Sons, Inc.

Daniel S. Feldt (Thirty-fourth District—Hennepin County). Minneapolis. Lawyer.

SENATE



THOMAS P. WELCH
Twenty-seventh District



HAROLD KALINA
Twenty-eighth District



DONALD M. FRASER
Twenty-ninth District



DONALD ORR WRIGHT
Thirtieth District



RALPH L. MAYHOOD
Thirty-first District



MARVIN H. ANDERSON
Thirty-second District



CHAS. W. ROOT
Thirty-third District



DANIEL S. FEIDT
Thirty-fourth District

SENATE

Gerald T. Mullin (Thirty-fifth District—Hennepin County). Minneapolis. Born Omaha, Nebraska, January 25, 1900. Resident of the district since 1907. Educated in parochial and public grade schools. Graduate of North high school, Minneapolis, St. Thomas College (B.A.), Law, Minnesota College of Law. Served in the House of Representatives in 1929. Was elected to the State Senate in 1931 and has served in that body continuously since that date. Has served as Chairman of the following Senate committees: Crime and Crime Prevention, Game and Fish, Public Health, and for the past several sessions the University Committee. President, Minneapolis Gas Company, 739 Marquette Avenue, Minneapolis. Resigned from Senate May 1, 1957.

Archle H. Miller (Thirty-sixth District—Hennepin County). Hopkins. Attorney. Born in Hennepin county, attended Hopkins High School, Minnesota College of Law, practicing law at Hopkins since 1918. Served on Hopkins Board of Education 10 years, four terms as City Clerk of Hopkins. Member of Senate since 1931. President Pro Tempore, 1943. Lieutenant Governor, May 6, 1943, to January 2, 1945.

Harold W. Schultz (Thirty-seventh District—Ramsey County). St. Paul. Attorney and member of the firm of Hoffman, Donahue, Graff, Schultz & Springer, with offices at 1220 Minnesota Building, St. Paul 1, Minn. Born December 4, 1917, and a life long resident of St. Paul. Married, has six children and resides at 1176 East Hawthorne Ave., St. Paul 17. Graduate of the College of St. Thomas and the St. Paul College of Law. Served in the United States Navy during World War II, and was elected to the State Senate in 1950, and has served since that time.

B. G. Novak (Thirty-eighth District—Ramsey County). St. Paul, 747 Van Buren Avenue. Born in St. Paul, has lived in this district all his life. Member of the House of Representatives 1915 and 1917. Senator since 1935.

Joseph H. Masek (Thirty-ninth District—Ramsey County). St. Paul, 130 Prospect Boulevard. Lawyer. Born in St. Paul. Served six terms as Representative. Elected to Senate 1938. Re-elected 1942, 1946, 1950 and 1954.

Harold J. O'Loughlin (Fortieth District—Ramsey County). St. Paul, 1137 Portland Avenue. Lawyer. Graduate of St. Thomas College and the University of Minnesota Law School. Married to Tess Gilmore, one son Terence, and one daughter, Catherine.

Leslie E. Westin (Forty-first District—Ramsey County). St. Paul, 2160 Edgerton. Chartered life insurance underwriter. Graduate of University of Minnesota; Board of Directors, University of Minnesota Alumni Association. Married Harriet Holmberg, three sons, John, Robert and Edward. Active in civic, youth and educational work. Selected "Outstanding Young Man of Year, 1952" by the Minnesota Junior Chamber of Commerce.

Elmer L. Andersen (Forty-second District—Ramsey County). St. Paul, 2230 West Hoyt. Businessman. Born June 17, 1909. Married, three children. Elected to Senate February 8, 1949.

Raphael F. Salmore (Forty-third District—Washington County). Stillwater, 718 W. Pine Street. Born February 10, 1916, in Stillwater. President, Washington Real Estate Agency, Inc. Married, four children. Veteran World War II. Active in Citizens Mental Health program; Director, Washington County Co-op Credit Union; active in Democratic-Farmer-Labor party. Served 1951-1953-1955 sessions.

SENATE



GERALD T. MULLIN
Thirty-fifth District



ARCHIE H. MILLER
Thirty-sixth District



HAROLD W. SCHULTZ
Thirty-seventh District



B. G. NOVAK
Thirty-eighth District



JOSEPH H. MASEK
Thirty-ninth District



HAROLD J. O'LOUGHLIN
Fortieth District



LESLIE E. WESTIN
Forty-first District



ELMER L. ANDERSEN
Forty-second District



RAPHAEL F. SALMORE
Forty-third District

SENATE

Ralph W. Johnson (Forty-fourth District—Anoka and Isanti Counties). Farm owner and operator. Married, one child, Linda. Assessor 10 years; School Board Member; Director of Local R.E.A. Association, four years; County P.M.S. Chairman, four years.

John L. Richardson (Forty-fifth District—Benton, Sherburne, Stearns Counties). St. Cloud, 506 Eighth Street North. Real Estate and Insurance Business. Married, four children. Member of St. Cloud City Council from 1940 until January 3, 1955. Veteran of World War I.

Henry M. Harren (Forty-sixth District—Stearns County). Albany. Editor and publisher. Married, three sons, one daughter. Veteran of World War II.

Clifford Lofvegren (Forty-seventh District—Douglas and Pope Counties). Alexandria. Farmer. Born May 10, 1903, Mitchell County, Iowa. Moved to Alexandria 1913. Attended public school. Owned and operated a cafe in Alexandria for 17 years. Owned and operated farm since 1932. Operator of livestock pavilion; dealer in real estate and subdivisions. One daughter.

Dr. Fred W. Behmler (Forty-eighth District—Big Stone, Grant, Stevens, Traverse Counties). Morris. Physician and surgeon. Graduate of Jordan High School, Carleton College (2 years), and University of Minnesota Medical School (1920). Veteran World War I; Past District Commander of American Legion. Senior member of Morris Clinic; Past President of Minnesota State Board of Health, having been member for 15 years; Past First Vice President of Minnesota Medical Association. Member of Morris Kiwanis Club; member First Lutheran Church of Morris. Married, two grown children, son and daughter.

Magnus Wefald (Forty-ninth District—Clay and Wilkin Counties). Hawley. Lawyer. Born April 21, 1900, at Hawley. Married Verna M. Ellingson, Nov. 22, 1924. Children—Knut Magnus, Harold Ellingson, Martin Skree, Verna Marguerite. Has five grandchildren. Served in U.S. Army in World War I. Graduate of St. Olaf College (1923). Secretary to his father, Knud Wefald, who was a Representative from the Ninth Congressional District from 1923 to 1927. Graduated from George Washington University Law School in 1929. Admitted to the Minnesota bar 1929. Sales-collection correspondent National Radio Institute, Washington, D.C., 1927-1929. Mayor of Hawley in 1934, and City Attorney for several years. Member of State Board of Law Examiners from 1936 to 1944. Owns and operates stock and grain farm near Hawley stocked with herd of Galloway Beef Cattle. Serving third term; first elected to Senate 1946, re-elected 1950 and 1954.

Henry Nycklemoe (Fiftieth District—Otter Tail County). Fergus Falls, 516 South Oak Street. Attorney. Graduate of St. Olaf College (B.A. 1922) and University Law School (LL.B. 1925). Married, three children. Judge of Municipal Court at Fergus Falls from 1928 to 1940. Served with U.S. Navy in World War I. President Board of Directors, Pioneer Memorial Home, Inc., Fergus Falls; member American Legion, Sons of Norway.

Wm. C. F. Heuer (Fifty-first District—Todd and Wadena Counties). Bertha. Farmer. Married, five sons and three daughters. Member of Town Board, School Board, P.M.A. Board, and Co-op Board.

SENATE



RALPH W. JOHNSON
Forty-fourth District



JOHN L. RICHARDSON
Forty-fifth District



HENRY M. HARREN
Forty-sixth District



CLIFFORD LOFVEGREN
Forty-seventh District



DR. FRED W. BEHMLER
Forty-eighth District



MAGNUS WEFALD
Forty-ninth District



HENRY NYCKLEMOE
Fiftieth District



WM. C. F. HEUER
Fifty-first District

SENATE

George O'Brien (Fifty-second District—Cass and Itasca Counties). Grand Rapids. Has resided in Itasca County since 1900. Attended Grand Rapids High School and Valparaiso University, specializing in Business Administration. Enlisted in the U.S. Army in 1917 and served two years. Past Commander of the McVeigh-Dunn Post No. 60, American Legion. Elected Sheriff of Itasca County, served four years. Appointed to the Selective Service Board for Itasca County and served as Chairman during World War II. Owner and operator of Riverside Hotel and Motel, Grand Rapids. Elected to the Senate in 1942, 1946, 1950 and 1954. Married Nell Shannon of Bemidji and has one son. Chairman, Public Domain Committee.

Gordon Rosenmeier (Fifty-third District—Crow Wing and Morrison Counties). Little Falls. Lawyer. Born July 1, 1907, Royalton, Minn. Graduate University of Minnesota and law school of Leland Stanford University.

Norman W. Hanson (Fifty-fourth District—Carlton and Aitkin Counties). Cromwell. Farmer. Married, three sons, Norman, Jr., 15, Han Eric 14, Rolf Kurt 7. Member of Cromwell Methodist Church, Cromwell P.T.A., Modern Woodmen of America and Cromwell Farmers' Union. Served on Carlton County Fair Board for 27 years. Member of Cromwell Board of Education for 13 years. President of Carlton County Farmers' Mutual Insurance Company. Served as County P.M.A. Committeeman for 16 years, and as a Minnesota P.M.A. Farmers' Fieldman for four years.

C. C. Mitchell (Fifty-fifth District—Kanabec, Mille Lacs, Sherburne Counties). Princeton. Lawyer. Graduate of University of Minnesota law school. Mille Lacs County Attorney eight years. Two children. Elected to Senate 1946, re-elected 1950 and 1954.

C. Elmer Johnson (Fifty-sixth District—Chisago and Pine Counties). Almelund. Farmer. Specializes in registered dairy cattle. Graduate University of Minnesota School of Agriculture, 1914. World War veteran. Married, one son, two daughters. Member of House of Representatives 1933, Senator since 1934.

Gordon H. Butler (Fifty-seventh District—Cook, Lake, St. Louis Counties). Duluth. Civil Engineer, General Contractor, President of Polaris Concrete Products Company. Graduate of Purdue University School of Civil Engineering. Served overseas World War I, Captain Engineers, World War II, all theaters, Europe once, Pacific twice. Retired Colonel, Engineers. Married Annabelle Dunning. Has three sons and six grandchildren. Elder Presbyterian Church, Masonic Bodies, Elks, Eagles. Past President Minnesota Engineering Societies, Duluth Engineers Club. Life member and past National Director American Society Civil Engineers. Member Society American Military Engineers, Registered Professional Engineer Minnesota, Duluth Athletic Club. Kitchi Gammi Club. Director Western National Bank. Elected Senator 1950 and 1954. Member Duluth Airport Board. Past President Duluth Rotary Club, Arrowhead Chapter American Red Cross, West Duluth Business Men's Club and Sons of American Revolution, Duluth Chapter; Past Chairman U.S.O. Duluth, Director Chamber of Commerce. Former Deputy Commissioner, Boy Scouts of America. Member St. Louis County Historical Society.

Herbert Rogers (Fifty-eighth District—St. Louis County). Duluth, Route 2, Box 297A, Haines Road. Elected to Senate 1942 and served continuously since. World War veteran, member of organized labor.

Homer M. Carr (Fifty-ninth District—St. Louis County). Proctor. Born Malta, Ohio. Resident fifty-ninth district 59 years. Locomotive engineer, Duluth, Missabe & Iron Range Railroad. Member Brotherhood of Locomotive Engineers, Brotherhood of Locomotive Firemen and Enginemen. Served as First Lieutenant of Field Artillery in France during World War I. Member, Veterans of Foreign Wars, Disabled American Veterans, American Legion. Member House of Representatives 1933 session. Member of Senate since 1935.

SENATE



GEORGE O'BRIEN
Fifty-second District



NORMAN W. HANSON
Fifty-fourth District



GORDON ROSENMEIER
Fifty-third District



C. O. MITCHELL
Fifty-fifth District



C. ELMER JOHNSON
Fifty-sixth District



HERBERT ROGERS
Fifty-eighth District



GORDON H. BUTLER
Fifty-seventh District



HOMER M. CARR
Fifty-ninth District

SENATE

Elmer Peterson (Sixtieth District—St. Louis County). Hibbing. Elected to the House of Representatives in 1940, 1942, 1944. Elected to Senate 1946, 1950, 1954. Married Pearl Ramberg 1929. Two sons, Donald and Warren.

Thomas D. Vukelich (Sixty-first District—St. Louis County). Gilbert. Liberal. Born in Virginia, Minnesota on July 9, 1909. State Representative 1939, 1941, 1943, 1945; Senate in 1947, 1949, 1951, 1953. Married to Frances Zupanich of Soudan, Minn. in 1942. Has five daughters, Mary, Margaret, Jean, Elizabeth, Paula and Janet. Employed by St. Louis County Rural Schools.

John H. McKee (Sixty-second District—Beltrami, Koochiching, Lake of the Woods Counties). Bemidji. Funeral Director. Graduate University of Minnesota. Married. Member of House of Representatives 1951, 1953; State Senate since 1955.

Norman J. Walz (Sixty-third District—Becker and Hubbard Counties). Detroit Lakes, 1140 West Avenue. Oil jobber. Married, four girls, two boys. Served as member of City Council of Detroit Lakes. Served with U.S. Navy 1934, 1935.

Norman Larson (Sixty-fourth District—Mahnomen and Norman Counties). Ada. Automobile business. Born December 26, 1902, in Borup, Minn. Resided in Ada since 1907. Attended St. Olaf College and University of Michigan. Taught school three years. Elected for 20 years, having opposition only once. Veteran World War II. Married, one son.

Roy E. Wiseth (Sixty-fifth District—Clearwater, Pennington, Red Lake Counties). Goodridge. Liberal. Farmer. Attended public schools at Goodridge. Married Ida Theresa Peterson of Hibbing, 1923. Four sons, Robert, Lloyd, Kenneth and Dean. Two daughters, Mrs. Everett (Betty) Olson, and Jean. Former President Minnesota Farmers Union. Member Minnesota Rural Rehabilitation Corporation. Board Chairman of Northern Cooperative Inc., Wadena, Minn. Board Secretary of Farmers Cooperative Grain and Seed Association at Thief River Falls. Trustee, First Lutheran Church, Goodridge.

Louis A. Murray (Sixty-sixth District—Polk County). East Grand Forks. Northern Pacific Railway conductor. Former Municipal Judge and City Councilman of East Grand Forks, Minn. Attended North Dakota University. Member of American Legion, Veterans of Foreign Wars, Disabled American Veterans, Elks, Fraternal Order of Eagles, and Fourth Degree member, Knights of Columbus. Served four years in Southwest Pacific with Army Engineers during World War II. Married, four children, Mike, Dany, Patricia, and Timothy Brian. Elected to Senate in 1950.

Donald Sinclair (Sixty-seventh District—Kittson, Marshall, Roseau Counties). Stephen. Farmer. Born January 9, 1899. Served with U.S. Navy during World War I. Graduate of University of Minnesota, 1924. Married, three children.

SENATE



ELMER PETERSON
Sixtieth District



THOMAS D. VUKELICH
Sixty-first District



JOHN H. McKEE
Sixty-second District



NORMAN J. WALZ
Sixty-third District



NORMAN LARSON
Sixty-fourth District



ROY E. WISETH
Sixty-fifth District



LOUIS A. MURRAY
Sixty-sixth District



DONALD SINCLAIR
Sixty-seventh District

1957

OFFICERS OF THE SENATE

PRESIDENT

KARL F. ROLVAAG, LT. GOVERNOR

PRESIDENT PRO TEM

THOMAS P. WELCH

Secretary of the Senate—H. Y. Torrey, Duluth. Assistant secretary of the Senate all sessions 1931-1939. Secretary 1941-1957.

First Assistant Secretary—Ray G. Krueger, Tofte, Minnesota. Veteran World War I, World War II. Proprietor North Shore Hotel 29 years. General and Special Clerk 1933 to 1937 sessions. Officer of Senate 1939, 1949, 1953, 1955, 1957 sessions.

Second Assistant Secretary—Roland E. Olson, Richfield. Manufacturers representative. Graduate Mankato State Teachers College. Married, two children. Serving with Senate for eleventh session.

Third Assistant Secretary—J. B. McRobert, Luverne, Minnesota. Veteran World War I, Past Commander Dell-Hogan Post 123, American Legion. Page and Committee Clerk sessions 1935, 1935-1936 special session, 1937 regular and special sessions; employed in secretary's office 1939, 1951-1953; Index clerk 1941; Third Assistant Secretary 1955, 1957 sessions.

Sergeant-at-Arms—Bert M. Lennon, Colonel, Regular Army, Retired. Born in Blooming Prairie, Minnesota. Resides at 4735 Emerson Avenue South, Minneapolis 9, Minnesota.

Assistant Sergeant-at-Arms—Alphonse J. Pichetti, 731 West Fifth Street, Duluth, Minnesota. Employed as weigher for Grain Inspection Division of Railroad and Warehouse Commission. High School graduate, with extension classes from University of Minnesota. Single.

Rules Clerk—G. H. Barfuss. Born St. Paul 1890. Resided there continuously. U.S. Navy 1907-1911; re-enlisted 1918. Member St. Paul Police Department 1912-1936. Elected Commissioner of Public Safety 1936—served until 1948. Married—2 children. Resides at 754 West Nebraska Avenue, St. Paul 13, Minnesota.

Secretary's Office Clerk—Annabelle Peterson, St. Paul. Clerk in secretary's office 1939-1957.

Chaplain—Father Max J. Matz was born at Ivanhoe, Minnesota Jan. 17, 1896. Graduated from Campion College he entered St. Paul Seminary to study for the Priesthood. Waived exemption to enter Military service, served overseas with the Seventh Amm. Train, Seventh Division. Ordained Priest June 14, 1924 by Archbishop Austin Dowling. Served as National Chaplain of the Veterans of Foreign Wars in 1934-1935 and again in 1948-1949. Served as Chaplain of the House of Representatives in 1935, 1939 and 1949 sessions. Served as Chaplain of the Senate in 1953, 1955 and 1957 sessions. He is the Pastor of the Church of St. Adalbert, 265 Charles Ave., St. Paul, Minnesota.

Chaplain—Rev. Clifford Ansgar Nelson. St. Paul, 1928 Goodrich Avenue. Pastor of Gloria Dei Lutheran Church. Graduate of University of Minnesota (A.B., 1926) and Augustana Seminary (B.D., S.T.M., 1929). Attended University of Leipsig, Germany 1929-1930. Received honorary degree Doctor of Theology from Bratislava, Czechoslovakia, 1947.

Engrossing Clerk—Mahlon E. Holman, St. Paul. Legislative postmaster 1917 session. Engrossing clerk 1934-1957.

Enrolling Clerk—Oscar B. Reindal, Farmer, Alden, Minnesota.

OFFICERS OF THE SENATE 1957



H. Y. TORREY
Secretary of the Senate



RAY G. KRUEGER
First Assistant Secretary



ROLAND E. OLSON
Second Assistant Secretary



J. B. McROBERT
Third Assistant Secretary



BERT M. LENNON
Sergeant-at-Arms



ALPHONSE J. PICHETTI
Assistant Sergeant-at-Arms



G. H. BARFUSS
Rules Clerk



ANNABELLE PETERSON
Secretary's Office Clerk



FATHER MAX J. MATZ
Chaplain



REV. CLIFFORD A. NELSON
Chaplain



MAHLON E. HOLMAN
Engrossing Clerk



OSCAR B. REINDAL
Enrolling Clerk

LEGISLATURE OF 1957

Members of the House of Representatives

Name	Dist.	Postoffice	County
Adams, James L. (Jim).....	31	1604 10th Ave., Minneapolis.....	Hennepin
Affeldt, Leland A., Sr.....	66	Fosston	Polk
Alderink, George	55	Pease	Mille Lacs-Kanabec-Sherburne
Anderson, Delbert F.....	47	Starbuck	Pope
Anderson, Harold J.....	33	4919 Colfax Ave. So., Minneapolis.....	Hennepin
Anderson, Harold R.....	15	No. Mankato	Nicollet
Anderson, John Tracy.....	42	1048 Van Slyke, St. Paul.....	Ramsey North
Anderson, Moppy	1	Preston	Fillmore-Houston
Angstman, Geo. L.....	55	Mora	Mille Lacs-Kanabec-Sherburne
Aune, Ole O., Jr.....	50	Underwood	Otter Tail
Basford, Harry	63	Wolf Lake	Becker
Battles, Everett	67	Warroad	Roseau
Beanblossom, Sheldon L.....	37	492 E. Wheelock Pkwy., St. Paul.....	Ramsey, No.
Bergerud, Alf	36	5100 Ridge Road, Edina, Minneapolis 24.....	Hennepin, So.
Bergeson, Burnett J.....	64	Twin Valley	Norman-Mahnomen
Berglund, Elmer E.....	62	Bemidji.....	Beltrami-Lake of the Woods
Campton, Chas. E.....	57	Two Harbors	Cook-Lake
Chilgren, E. J.....	62	Littlefork	Koochiching
Christie, Thomas N.....	30	1219 Lakeview Ave., Minneapolis.....	Hennepin
Cina, Fred A.....	61	Aurora	St. Louis
Conn, Edmond F.....	6	Alden	Freeborn
Conroy, Dan	48	Dumont	Traverse
Cummings, Roy H.....	11	Luverne	Rock
Cunningham, Lawrence P.....	12	Pipestone	Pipestone
Day, Walter E.....	65	Bagley	Pennington-Red Lake-Clearwater
Dirlam, Aubrey W.....	14	Redwood Falls	Redwood
Dunn, Roy E.....	50	Pelican Rapids	Otter Tail
Duxbury, Lloyd L., Jr.....	1	Caledonia	Houston
Enestvedt, Odean	23	Sacred Heart	Renville
Erdahl, L. B.....	7	Frost	Faribault
Ernst, Emil C.....	22	Lester Prairie	McLeod
Fitzgerald, John M.....	21	New Prague	Scott
Fitzsimons, Richard W.....	67	Argyle	Marshall
Franke, Donald T.....	4	Rochester	Olmsted
Franz, Sam	10	Mountain Lake	Cottonwood
French, Geo. A.....	33	5140 Penn Ave. S., Minneapolis.....	Hennepin
Fudro, Stanley J.....	28	2322 2nd St. N.E., Minneapolis.....	Hennepin
Fugina, Peter X.....	61	Virginia	St. Louis
Fuller, Graham	12	Ivanhoe	Lincoln
Furst, Frank	3	Lake City	Wabasha
Gerling, Gordon	53	Little Falls	Morrison
Goodin, H. P. (Pat).....	35	3415 Knox Ave. N., Minneapolis.....	Hennepin
Grittner, Karl F.....	39	824 Cherokee Ave., St. Paul.....	Ramsey, Ward 6
Grussing, George P.....	24	Clara City	Chippewa
Hagland, Carl G.....	31	1913 S. 6th St., Minneapolis.....	Hennepin
Halsted, Chas. L.....	53	Brainerd	Crow Wing
Hartle, John A.....	16	Owatonna, R. 4	Steele
Herzog, Jacob J.....	5	Austin	Mower
Hofstad, Alvin O.....	24	Madison	Lac Qui Parle
Huebner, Fred H.....	48	Donnelly	Stevens
Iverson, Carl M.....	48	Ashby	Grant
Jensen, Carl A.....	14	Sleepy Eye	Brown
Johnson, Alfred I.....	25	Benson	Swift
Johnson, Erwin P.....	49	Hawley	Clay
Johnson, O. L.....	54	McGregor	Aitkin
Jude, Victor N.....	27	Maple Lake	Wright
Karth, Joe	41	2334 E. Co. Road D, St. Paul.....	Ramsey
Kelley, Jerry	37	180 University Ave., St. Paul.....	Ramsey So.
Kelly, Dr. J. J.....	13	Marshall	Lyon
King, Carroll F.....	56	Denham	Pine
Kinzer, John J.....	46	Cold Spring	Stearns
Klaus, Walter K.....	20	Farmington	Dakota

Generated on 2023-02-13 20:47 GMT / http://hdl.handle.net/2027/inl.30030/sd011341
Creative Commons Zero (CC0) / http://www.tathilibrary.org/access_user.html#wpd

(53)

HOUSE OF REPRESENTATIVES

The house of representatives consists of 131 members, elected for two-year terms. The Speaker is chosen by the membership.

Speaker

HONORABLE ALFRED I. JOHNSON

Moppy Anderson (First District—Fillmore and Houston Counties). Preston. Born May 22, 1893 at LaCrosse, Wisconsin. Education in city schools and Business College at LaCrosse. In banking business nine years. Served as: City Treasurer in Rushford, Minnesota; Fillmore county treasurer 28 years, 1934-1950; School Board member, Dist. No. 45 Preston, 13 years; scoutmaster 33 years. Married, three children—Kinsey A., A. Patricia, Philip B. Veteran World War I. Fourth term in legislature.

Temam Thompson (First District—Fillmore County). Retired businessman. Director and stockholder State Bank of Lanesboro, President Fillmore County Agricultural Society. Attended Business College at LaCrosse, Wis. Served as Town Clerk, Carrolton Township, and Village Clerk, Councilman, and Mayor of Lanesboro. Married, one daughter.

Lloyd L. Duxbury, Jr. (First District—Houston County). Caledonia. Lawyer. Born Caledonia, February 1, 1922; educated Caledonia schools, Phillips Exeter Academy, Harvard College, Harvard Law School, Member Houston County, Third District and Minnesota State Bar Associations. Member American Legion and Veterans Foreign Wars. Married, one child. Fourth term in Legislature.

John D. McGill (Second District — Winona County — First Division). Winona. Attorney at Law. Educated: Winona elementary and secondary schools; Winona State Teachers College; St. Paul College of Law, St. Paul, Minn. During attendance at Law School, worked as, clerk, Minnesota State Law Library; clerk, Ramsey County Probate Court; Law Librarian, U.S. Circuit Court of Appeals, St. Paul.

Donald McLeod (Second District—Winona County—Second Division). Lewiston. Born August 5, 1912, in Fremont Township, Winona County, on farm settled by maternal grandfather, Duncan Ferguson, in 1855. Owns 280 acre farm in Saratoga Township. Lifelong resident of the Second District. Graduated from Lewiston High School 1930. Second term.

Frank Furst (Third District—Wabasha County). Lake City. Farmer. Born October 29, 1891. Married, two sons who are engaged in farming. Served in 1953 and 1957 legislative sessions.

Donald T. Franke (Fourth District—Olmsted County). Rochester, 835 10½ St. S.W. Lawyer. Born August 16, 1921. Married Helen Monteith; four children, Gail, Kent, Bruce and Scott. Graduate Eyota High School, Rochester Junior College, University of Minnesota, B.A., LL.B. Member Methodist Church, A.F. & A.M., Lions Club, American Legion, Chamber of Commerce, Olmsted County and American Bar Associations. Veteran World War II. First term in legislature.

Alf Larson (Fifth District—Dodge County). Hayfield. Farmer. Born March 15, 1905. Married. Graduate High School, two years Luther College, Iowa. Active in soil conservation: Supervisor, Dodge County Soil Cons. Dist.; Sec. Minn. Assn. of Soil Cons. Dist.; Area Vice Pres. Natl. Assn. Soil Cons. Dist., 4 years; Represents United States in World Plowing Organization Board; Chm. Natl. Field Day and Plowing Contest Committee, 4 years. Chm. Co-op Creamery Board, 2 years; Area Director Land O'Lakes Creameries; Sec. Land O'Lakes Resolution Committee, 2 years. Member of Farm Bureau, Farmers Union, Lutheran Brotherhood.

HOUSE OF REPRESENTATIVES



MOPPY ANDERSON
First District



TEMAN THOMPSON
First District



LLOYD L. DUXBURY, JR.
First District



JOHN D. MCGILL
Second District



DONALD McLEOD
Second District



FRANK FURST
Third District



DONALD T. FRANKE
Fourth District



ALF LARSON
Fifth District

HOUSE OF REPRESENTATIVES

Jacob J. Herzog (Fifth District—Mower County). Austin. Born and raised in Austin. Railroad machinist by trade. Was State Director Division Employment of the Works Project Administration. Labor Utilization Consultant with the War Manpower Commission during the war. Interested in community and public affairs. Served on the City Council four years and twelve years on the Mower County Board of Commissioners. Ten years as Chairman of the Board. Married, four sons; three are veterans of World War II. Fifth term as State Representative.

Edmund F. Conn (Sixth District—Freeborn County). Alden, Route No. 2. Farm operator; farm loans, insurance, realtor. Born March 18, 1914. Wife, Shirley; children, Virginia 18, Judith 15, Linda 9, James 7. High school graduate; served as member of school board. Member of A.F.&A.M., Elks, Kiwanis Club, Chamber of Commerce. Breeder and exhibitor of purebred livestock.

L. B. Erdahl (Seventh District—Faribault County). Frost. Farmer. Born on a farm near Frost, January 8, 1889. Has been active in farm and community organizations. Widower, wife Carrie passed away in 1956; four daughters, Esther, Bernice (deceased), Mildred and Corrine. Serving seventh term.

Arthur H. Ogle (Eighth District—Blue Earth County). Mankato, 601 Mound Avenue. Lawyer. Received LL.B. degree from University of Minnesota, 1940. Married, two children. Served as Captain in U.S. Army Air Corps. Past President of Minnesota Junior Chamber of Commerce.

Roy Schulz (Eighth District—Blue Earth County). Mankato, Route No. 4. Born November 20, 1920, Mankato. Married, and father of three children. Attended Minnesota public schools and colleges. Actively engaged in farming. Serving fourth consecutive term.

G. J. Van De Riet (Ninth District—Martin County). Fairmont. Born February 28, 1890, at Harrison, South Dakota. Graduate of Northland College, Ashland, Wisconsin, 1917. Veteran of World War I. Taught in Wisconsin high schools for eight years; engaged in highway contracting for past 30 years. Served on the Fairmont School Board and the City Planning Commission. Married and has three sons.

Carl G. Olson (Ninth District—Watonwan County). St. James. Farmer, attended Agricultural Farm School at St. Peter. Married, two sons and two daughters, one daughter now attending Gustavus Adolphus College. Member of A.S.C. for 20 years, chairman five years. Director of Citizens State Bank of St. James, 12 years. Served on rural school board, six years. Member of Augustana Lutheran Church, St. James. County Chairman of Red Cross 1956.

Sam Franz (Tenth District—Cottonwood County). Mountain Lake. Born in Cottonwood County. Farmed all his life and is actively farming at present. Helped develop and organize R.E.A. and is a board member of the South Central Electric Association. Served as president of the Cottonwood County Farm Bureau from 1931 to 1942. Member of the board of supervisors of Cottonwood County Soil Conservation District. Member of board of directors of Midland Cooperative Wholesale of Minneapolis. Secretary of Superior Seed Growers Association of Mountain Lake, President of Cottonwood County National Farm Loan Association and President of Cottonwood County Agricultural Association. Married, two sons, two daughters. Attended College of Agriculture, University of Minnesota, 1917-18.

HOUSE OF REPRESENTATIVES



JACOB J. HERZOG
Fifth District



L. B. ERDAHL
Seventh District



EDMUND F. CONN
Sixth District



ARTHUR H. OGLE
Eighth District



G. J. VAN DE RIET
Ninth District



ROY SCHULZ
Eighth District



CARL G. OLSON
Ninth District



SAM FRANZ
Tenth District

HOUSE OF REPRESENTATIVES

George W. Olson (Tenth District—Jackson County). Mountain Lake, Route No. 1. Farmer. Born October 25, 1893. Married, one daughter. Attended public school and commercial college. Served on School Board; Township Board; R.E.A. Board, 20 years; Monterey Coop Electric Board, 27 years; Trimont Coop Oil Board, eight years; Christiania Mercantile Board, eight years; Coop Power Development Committee, eight years. Served in 1933-34, 1937-38, and 1957 legislative sessions.

Don Mitchell (Eleventh District—Nobles County). Round Lake. Farmer. Born May 15, 1905. Married; three sons, three daughters. High school graduate; attended University School of Agriculture, 1928. Nobles County A.S.C. Committee, Chairman 1956. Director of Round Lake Farmers Coop Elevator; Nobles County Coop Oil Co., Director nine years; Director of Little Rock Mutual Fire Insurance Co; Past President of Round Lake P.T.A. Served as Trustee, Elder and Sunday School Superintendent of local Presbyterian Church. Active in Adult 4H Leadership, County Crop and Livestock Improvement Association, and Southwest Minnesota Farm Management Association.

Roy H. Cummings (Eleventh District—Rock County). Luverne. Attended local high school and State College at Ames, Iowa. Married, two children, Marvin S. and Shirley Ruth Funk.

Graham Fuller (Twelfth District—Lincoln County). Ivanhoe, Lincoln County. Seed, feed and farm supply dealer. Received B.S. in Agriculture from North Dakota Agriculture College, Fargo, North Dakota. Married, one daughter, 18 years old. County agent in North Dakota and Minnesota 1934-1948.

Lawrence Cunningham (Twelfth District—Pipestone County). Pipestone, Route 3, Box 134A. Farmer. B.S. in Agriculture from University of Minnesota. Married, two sons, Alan and Ian. Served with U.S. Naval Reserve (Hospital Corps) 1942-1946. Chairman of the Pipestone County Statehood Centennial Committee.

Reuben L. Wee (Twelfth District—Murray County). Balaton. Teacher, merchant and farmer. B.A. from Augsburg College, Minneapolis. Graduate of Teacher Training Department at Montevideo, Minnesota. Taught school four years. Past eighteen years in retail grocery and livestock purchasing business.

Dr. J. J. Kelly (Thirteenth District—Lyon County). Marshall. Veterinarian. Widower. Graduate high school; University of Notre Dame, two years; graduate College of Veterinary Medicine. Member of Knights of Columbus, American Legion.

Curtis B. Warnke (Thirteenth District—Yellow Medicine County). Wood Lake. Born April 18, 1932. Graduate Wood Lake High School. Student at University of Minnesota, completed three years. Member Wood Lake Sportsmen's Club. Member of First Methodist Church of Wood Lake.

Harvey N. Paulson (Fourteenth District—Redwood and Brown Counties). Sleepy Eye. Farmer. Born February 14, 1903. Married, two daughters. Educated in rural schools, Brown County. Member of St. Matthew's Lutheran Church, Evan, Minn. Member A.F.&A.M., Keystone Lodge No. 94, Sleepy Eye; Shriner, Zuhrah Temple, Minneapolis. Adult 4H leader 18 years, outstanding club in Minnesota 1945. Director and President of Coop Creamery of Evan, 10 years. Served as Director and President of Livestock Shipping Association; Director and Vice President Brown County Coop Oil Association; Chairman and Board Member Brookville Township, Redwood County, 15 years; Supervisor Redwood County Soil Conservation District. Skelly award winner 1947 for outstanding achievement in agriculture.

HOUSE OF REPRESENTATIVES



GEORGE W. OLSON
Tenth District



DON MITCHELL
Eleventh District



ROY H. CUMMINGS
Eleventh District



GRAHAM FULLER
Twelfth District



LAWRENCE CUNNINGHAM
Twelfth District



REUBEN L. WEE
Twelfth District



DR. J. J. KELLY
Thirteenth District



CURTIS B. WARNKE
Thirteenth District



HARVEY N. PAULSON
Fourteenth District

HOUSE OF REPRESENTATIVES

Carl A. Jensen (Fourteenth District—Brown County). Sleepy Eye. Born December 11, 1920, at Sleepy Eye. Graduate of the University of Minnesota with Bachelor of Science and Bachelor of Laws degrees. Veteran of World War II. Practicing attorney in Sleepy Eye. Married with three children, Steve, Karen and Scott. Served continuously since 1951 legislative session.

Aubrey W. Dirlam (Fourteenth District—Redwood County). Redwood Falls. Born October 20, 1913, at Panora, Iowa. Moved to Redwood County 1919 and farmed there since. Served continuously since 1940. Minority floor leader 1957 session. Married, two sons, Gordon and Kenneth.

Harold R. Anderson (Fifteenth District—Nicollet County). North Mankato. Construction worker. Married, three children. Graduate Gustavus Adolphus Academy, University of Minnesota. Combat Infantryman World War II in Italy, France and Germany. Serving fifth term.

August B. Mueller (Fifteenth District—Sibley County). Arlington. Farmer. Born in Arlington Township, Sibley County. Attended St. Olaf College. Operates farm with brother, breeders of purebred Holstein cattle. Serving ninth term.

John A. Hartle (Sixteenth District—Steele County). Owatonna, Route 4. Farmer. Born in 1892 on farm where he now lives. Breeder of purebred hogs. Served as Speaker of the House three terms. Now serving twelfth term. Married, two children.

Rodney N. Searle (Sixteenth District—Waseca County). Waseca, Rural Route No. 1. Farmer. Born 1920. Wife, Janette; sons, R. Newell, Jr. 13 years, Alan J. 6 months, daughter, Linda 10 years. Attended Rutgers University. Student of history and political science at Mankato State Teachers College. Served as Vice Chairman County Red Cross; Officer in Janesville-Waseca Civil Air Patrol Squadron, member Waseca Toastmasters Club. Active in county farm and civic groups.

Michael E. McGuire (Seventeenth District—Le Sueur County). Montgomery. Lawyer. Born June 5, 1925 on a farm in Sibley County, Minnesota. Graduate of Henderson High School, College of St. Thomas (B.A. Degree in Government and Education) and the University of Minnesota Law School. Combat infantryman, World War II. Married, three children. Serving second term.

A. O. Sundet (Eighteenth District—Rice County). Faribault. Born 1904. Fillmore County. Moved to Rice County 1938. Elected 1952, 1954, 1956.

Roy L. Voxland (Nineteenth District—Goodhue County—First Division). Kenyon. Farmer. Born Oct. 24, 1899. Graduate School of Agriculture, University of Minnesota. Active in farm and community organizations. Married, five children. Serving seventh term.

HOUSE OF REPRESENTATIVES



CARL A. JENSEN
Fourteenth District



AUBREY W. DIRLAM
Fourteenth District



HAROLD R. ANDERSON
Fifteenth District



AUGUST B. MUELLER
Fifteenth District



JOHN A. HARTLE
Sixteenth District



RODNEY N. SEARLE
Sixteenth District



MICHAEL E. MCGUIRE
Seventeenth District



A. O. SUNDET
Eighteenth District



ROY L. VOXLAND
Nineteenth District

(61)

HOUSE OF REPRESENTATIVES

Clarence G. Langley (Nineteenth District—Goodhue County—Second Division). Red Wing. Born in Minneapolis, January 13, 1899. Served in the ministry of the Presbyterian Church 25 years; 13 years in his present home city of Red Wing. Retired in 1945. Married to Edith Laura Pritchard. They have two daughters, Mrs. E. B. Barrett, Clinton, N.Y., and Miss Grace Langley at present in India where she completed a Fulbright scholarship. Now employed by U.S. Embassy as a project analyst. Sixth term in the Legislature. Secretary of the Independent Conservative Legislators' Committee.

Walter K. Klaus (Twentieth District—Dakota County). Farmington. Farmer. Born 1912 Empire Township, Dakota County. Graduate Farmington High School; Hamline University, B.A.; graduate work University of Minnesota. Member of Minnesota Ayrshire Breeders' Association, Director since 1940, Secretary for 10 years; National Ayrshire Breeders' Association, Vice President, Director, five years; Dakota County Farm Bureau, Secretary 1944-49, president 1949-56. Dakota County Republican Committee Chairman 1948-56. Since 1951 County Chairman or Co-chairman of USO. First term.

Howard Ottinger (Twenty-first District—Carver County). Chaska. Farmer. Served as Secretary Chaska Cooperative Creamery for 42 years. Born August 27, 1888, Laketown Township, Carver County. Graduated Chaska high school 1907. Married and has four children. Serving tenth term in House of Representatives.

John M. Fitzgerald (Twenty-first District—Scott County). New Prague. Attorney at Law. Born January 20, 1923. Married Mary Alice Mach of New Prague. Four daughters, Maureen, Erin, Brigid, and Sheila. Graduate Rochester High School and Junior College; attended Michigan State University; graduate University of Minnesota, B.S.L., LL.B. Served as New Prague City Attorney five years; Trustee, Minnesota Soldiers' Home 1955-56. Member of Knights of Columbus, Grand Knight New Prague Council 2023, 1956-57; Veterans of Foreign Wars, Past Post Commander, District Commander and Department Inspector; Minnesota State Bar Association; American Bar Association; Rotary Club; University of Minnesota "M" Club. Secretary of Scott County D.F.L. Party, five years. Served in U.S. Army Air Force, 1943 through 1945.

Emil C. Ernst (Twenty-second District—McLeod County). Editor and publisher Lester Prairie News, Lester Prairie, Minn. Elected to House of Representatives 1942.

Odean Enestvedt (Twenty-third District—Renville County). Sacred Heart. Attended public school, West Central School of Agriculture, Morris, Minn., and Highlander Folk School, Monteagle, Tenn. Farmer, specializing in hybrid seed corn. Married, one son. Served in Legislature continuously since 1945 session.

George P. Grussing (Twenty-fourth District—Chippewa County). Clara City. Building contractor. Married, two sons. Active in church, school, creamery, drainage, flood, soil conservation, and other civic organizations. Serving second term.

Alvin O. Hofstad (Twenty-fourth District — Lac Qui Parle County). Madison. Born March 29, 1905. Graduate Madison High School. Farmer. Married. Serving fourth term.

HOUSE OF REPRESENTATIVES



CLARENCE G. LANGLEY
Nineteenth District



WALTER K. KLAUS
Twentieth District



HOWARD OTTINGER
Twenty-first District



JOHN M. FITZGERALD
Twenty-first District



EMIL C. ERNST
Twenty-second District



ODEAN ENESTVEDT
Twenty-third District



GEORGE P. GRUSSING
Twenty-fourth District



ALVIN O. HOFSTAD
Twenty-fourth District

HOUSE OF REPRESENTATIVES

Eugene P. Knudsen (Twenty-fifth District—Kandiyohi County). Kandiyohi. Born in South Dakota March 10, 1915. Farmed near Kandiyohi the past 20 years, specializing in registered Holstein cattle. Active in county and community affairs. Married, seven children. Serving second term.

Alfred I. Johnson (Twenty-fifth District—Swift County). Benson. Businessman. Born 1898 on farm in Swift County, where he lived until 20 years old. Since then he has been associated with business firms in Benson. Serving ninth term in House. Speaker of the House for 1955 and 1957 sessions. Married, two children.

O. G. Nordlie (Twenty-sixth District—Meeker County). Litchfield, 218 Sibley South. Born Sept. 23, 1887 and grew up on a farm in Kandiyohi County, Minn. Attended grade school and studied business administration at Willmar Seminary. Assistant Cashier State Bank of New London 1911 to 1924. Business partnership with J. M. Bolstad, New London, Minn., conducting general retail stores at Paynesville, Atwater and Litchfield from 1924 to 1954. Member of Lutheran church, active in civic affairs, Boy Scouts, Red Cross, civil defense, Chamber of Commerce. Married to Esther Monson in 1914; three grown children, Genevieve, Washington, D.C.; Kenneth at Litchfield and Donald at Albert Lea. Widower since 1944. Retired from retailing in 1954. Serving second term as State Representative.

Victor N. Jude (Twenty-seventh District—Wright County). Maple Lake. Wholesale candy and tobacco distributor. Born March 11, 1923. Married, two children. Graduate St. Thomas College, B.A. in business administration. Graduate work at University of Minnesota. Member of Lions Club, Knights of Columbus, P.T.A., Sportsmen Wright County, Agricultural Association of Wright County.

Glen W. Swenson (Twenty-seventh District—Wright County). Buffalo. Attorney. Life-long resident of Buffalo. Graduate of University of Minnesota Law School, 1935. Member of American Legion, Veterans of Foreign Wars and Masonic lodge. World War II veteran. Married, two children. Director of Buffalo National Bank; Wright County State Bank; Monticello and Rockford State Bank, Rockford.

Stanley J. Fudro (Twenty-eighth District—Hennepin County). Minneapolis, 2322 Second Street Northeast. Born May 6, 1918. Home builder and inventor of children's games. Boys Director, Northeast Neighborhood House. Boxing coach at Margaret Barry Settlement House. Member Golden Gloves Boxing Committee; Corker Club; 1949 Centennial Club, Northeast Booster Club. Active in Community Chest, Heart Fund, and Mothers March on Polio drives. Attended St. Thomas College one and one half years, University of Minnesota two years.

Edward J. Tomczyk (Twenty-eighth District—Hennepin County). Minneapolis, 1614 California Street Northeast. Married, four children. Served as Chairman of Temperance and Liquor Control Committee, Vice-chairman Committee on Highways. Member of Holy Cross Catholic Church; Knights of Columbus; Eagles; East Side Men's Club. Administrative assistant, Hennepin County Engineer's Office. Served continuously since 1947 legislative session.

George E. Murk (Twenty-ninth District—Hennepin County). Minneapolis, 3357 Lincoln Street Northeast. Born April 16, 1894. Educated Minneapolis Public Schools, Minneapolis Business College. Member Minneapolis Fire Department, 1917-1939. Member of Masonic Lodge, Shriners, Eagles, Odd Fellows, Sons of Norway, Moose, Elks, Evergreen Club. President, Minneapolis Musicians' Association; Trustee, Minneapolis Central Labor Union. Member Central Avenue Community Association. Member of Minneapolis Charter Commission, 1940-1945. Current member of United States Selective Service, first appointed by President Roosevelt 1940. Married, son Harris, daughter Lois. Representative since 1945, except 1955 session.

HOUSE OF REPRESENTATIVES



EUGENE P. KNUDSEN
Twenty-fifth District



ALFRED I. JOHNSON
Twenty-fifth District



O. G. NORDLIE
Twenty-sixth District



VICTOR N. JUDE
Twenty-seventh District



GLEN W. SWENSON
Twenty-seventh District



STANLEY J. FUDRO
Twenty-eighth District



EDWARD J. TOMCZYK
Twenty-eighth District



GEORGE E. MURK
Twenty-ninth District

HOUSE OF REPRESENTATIVES

John P. Skeate (Twenty-ninth District—Hennepin County). Minneapolis, 609 Taylor Street Northeast. Born on March 23, 1911, Manannah, Minn. Education, Public schools Manannah, night school, Minnesota School of Business. Membership in several fraternal and civic organizations. Past Vice President of two Public School P.T.A.s. Married, two children. Serving third term.

Thomas N. Christie (Thirtieth District—Hennepin County). Minneapolis, 1219 Lakeview Avenue. Public and tax accountant and general insurance agent. Married, one daughter, two granddaughters. Member of Legislature in 1947, 1949, 1951, 1955 and 1957 sessions. President of the Glenwood Civic League; Director of the Retarded Children's Foundation; Member of the Bryn Mawr Community League; Association of Public and Tax Accountants; Insurance Club of Greater Minneapolis; Insurance Agents Association; Society for the Blind; a Mason and a Shriner.

Sally Luther (Thirtieth District—Hennepin County). Minneapolis, 1937 Kenwood Parkway (5). Born in Minneapolis, December 6, 1918. Graduate of Vassar College, Poughkeepsie, N.Y. Married to Charles Hamilton Luther. Three children: Charles, Jr., 15, Mark Fletcher, 5, Sara Lee, 1. Newspaper reporter for eight years prior to election to Legislature in November, 1950. Re-elected in 1952, 1954 and 1956. Member of 1955-56 Interim Commissions on School Aids and Reorganization and on Public Welfare. In Minneapolis, Mrs. Luther is a member of the Board of Family and Childrens Service, the Urban League and the Council House for Senior Citizens. She is a member of the Family and Child Welfare Division of the Community Welfare Council, the Citizens Committee on Public Education, the Citizens League of Minneapolis and Hennepin County, the League of Women Voters, the American Association of University Women and the Junior League. Her church affiliation is Presbyterian.

James L. Adams (Thirty-first District — Hennepin County). Minneapolis, 1604 Tenth Avenue South. Electrician tradesman. Steward and Press Secretary of Local 292, AFL-CIO Electrical Workers. Married, wife Edith, daughter Judith. Past Commander of Patterson Post V.F.W.; member Court House Post of American Legion. Member Moose Lodge, Stenbock Swedish Lodge, South Side Businessmen's Association, CLIC Park Task Force Committee. Serving second term, elected to House in 1954, re-elected 1956.

Carl G. Hagland (Thirty-first District — Hennepin County). Minneapolis, 1913 South Sixth Street. Born in the district December 24, 1898. Graduate Minneapolis public schools and South High School. Building tradesman, AFL. Member South Side Businessmen's Association, Eagles lodge No. 34, Minnehaha lodge No. 165, A.F.&A.M. and Minnehaha Chapter No. 98 Royal Arch Masons. First elected to the House of Representatives in 1934. Serving eleventh term.

Herman J. Kording (Thirty-second District — Hennepin County). Minneapolis, 3533 36th Avenue South. Born at Hayfield, Minn., August 30, 1903. Married, three children. Graduate Hayfield High School, Minnesota College of Law. Member of Millwrights Local 548. Serving third term.

Edward J. (Eddie) Volstad (Thirty-second District — Hennepin County). Minneapolis. Clothing salesman, window display man, construction foreman. Born January 2, 1896, Minneapolis. Attended public schools, special studies in elevator construction. Past Fifth District Commander, Veterans of Foreign Wars. Member Clerks Union and American Legion. Chief Warden, 12th Zone Air Raid Corps. Serving eighth term in House. Resides at 3327 25th Avenue South.

Harold J. Anderson (Thirty-third District — Hennepin County). Minneapolis, 4919 Colfax Avenue South. Attorney at law. Married, three children. Graduate, Minneapolis College of Law (LL.B.). Admitted to Minnesota Bar in 1936. Fourth term.

HOUSE OF REPRESENTATIVES



JOHN P. SKEATE
Twenty-ninth District



SALLY LUTHER
Thirtieth District



THOMAS N. CHRISTIE
Thirtieth District



JAMES L. ADAMS
Thirty-first District



CARL G. HAGLAND
Thirty-first District



HERMAN J. KORDING
Thirty-second District



EDWARD J. (EDDIE) VOLSTAD
Thirty-second District



HAROLD J. ANDERSON
Thirty-third District

HOUSE OF REPRESENTATIVES

Geo. A. French (Thirty-third District — Hennepin County). Minneapolis, 5140 Penn Avenue South. 55 years old. Graduate of West High School and University of Minnesota. Admitted to bar in 1925. Married, two children. Ninth term.

Glenn D. McCarty (Thirty-fourth District — Hennepin County). Minneapolis, 2701 Grand Avenue South. Attorney-at-law. Graduate of State University of Iowa, J.D. Married. Veteran of World War II. Second term.

F. Gordon Wright (Thirty-fourth District — Hennepin County). Minneapolis, 2912 Chowen Avenue South. Lawyer with firm of Wright and Storlie, 1455 Rand Tower, Minneapolis. Received LL.B. degree from N. W. College of Law. Married, son John Gordon Wright. Appointed Clerk of Judiciary by House of Representatives 1935, 1939, 1941, 1943; served as chief counsel legal bureau 1949, 1951. Veteran World War I, served five years, wounded twice, service with Canadian army. Received Silver Beaver award from Boy Scouts of America for distinguished service to American boyhood. Member of Cataract lodge No. 2. A.F. & A.M.; Zuhrah Temple, Shrine. Chairman of Committee on Legislation of the Minnesota State Bar Association 1944-1954.

H. P. (Pat) Goodin (Thirty-fifth District — Hennepin County). Minneapolis, 3415 Knox Avenue North. Born Dayton, Minn. Education, public schools, East High (Minneapolis), University of Minnesota, special courses. Safety director, city of Minneapolis. Married Hildur M. Fulton of Two Harbors. One son. Robert Henry, a metallurgical engineer. Member of several veteran, social, fraternal and community organizations. Sixth term in the House.

Leo D. Mosler (Thirty-fifth District — Hennepin County). Minneapolis, 4340 Washburn Avenue North. Attorney at Law. Graduate Northwestern College of Law. Served six years in Minnesota National Guard. Married Caroline M. Tschudy, daughter Kathryn Eilene, son Leo D., Jr. Serving fifth term in legislature.

Leonard E. Lindquist (Thirty-sixth District — Hennepin North). Minneapolis, 6940 West River Road North. Attorney. Graduate of University of Minnesota Law School (B.S.L., LL.B.) Served as Railroad and Warehouse Commissioner 1949-1952. Served as labor arbitrator with Federal Mediation and Conciliation Service, Railway Labor Board and Minnesota State Conciliation Service from 1942 to present. Attorney for National Labor Relations Board 1939-1940, and for Office of Price Administration 1941-42. Served three years with U.S. Navy during World War II. Married, three sons.

Alf L. Bergerud (Thirty-sixth District — South-Rural Hennepin County). Edina, 5100 Ridge Road. Lawyer. Vice President and Counsel, Red Owl Stores, Inc., Hopkins. Born in Town of Aastad, Otter Tail County, near Fergus Falls, on February 2, 1899. Education in public schools, St. Olaf College and the University of Minnesota. Member of Hennepin County, Minn., and American Bar Associations. Member of 1941 (34th District), 1945, 1947, 1949 (30th District), 1951, 1953, 1955 and 1957 (36th District, South half) sessions.

Sheldon L. Beanblossom (Thirty-seventh District — Ramsey County, North). St. Paul, 492 E. Wheelock Parkway. Business, executive vice president of Minnesota Bituminous Pavement Association, Inc. Married, two children. Fifth term in House.

HOUSE OF REPRESENTATIVES



GEO. A. FRENCH
Thirty-third District



GLENN D. McCARTY
Thirty-fourth District



F. GORDON WRIGHT
Thirty-fourth District



H. P. (PAT) GOODIN
Thirty-fifth District



LEO D. MOSIER
Thirty-fifth District



LEONARD E. LINDQUIST
Thirty-sixth District



ALF L. BERGERUD
Thirty-sixth District



SHELDON L. BEANBLOSSOM
Thirty-seventh District

HOUSE OF REPRESENTATIVES

Jerry Kelley (Thirty-seventh District — Ramsey County, South). St. Paul, 180 University at Rice. Auto Dealer. Married, three children. Veteran World War II.

Joseph Prifrel, Jr. (Thirty-eighth District — Ramsey County, North). St. Paul, 1030 Woolbridge. Age 51. Married, five children. A liberal and a member of the House since 1939.

Anthony (Al) Podgorski (Thirty-eighth District — Ramsey County, South). St. Paul, 642 Van Buren Avenue. Seventh term.

D. D. (Don) Wozniak (Thirty-ninth District — Ramsey County — Fifth Ward). St. Paul, 1216 Bayard Avenue. Born in 1922, Silver Lake, Minn. Practicing attorney in St. Paul, Minn. Graduate of the College of St. Thomas (B.A.), graduate of the University of Minnesota Law School (LL.B.). Former instructor of economics at the University of Minnesota. Married Angela Walsh. Four children. Serving fourth term.

Karl F. Grittner (Thirty-ninth District — Ramsey County — Sixth Ward). St. Paul, 824 Cherokee Avenue. Born in West St. Paul on November 22, 1922. Grade and high school graduate of St. Paul public schools. Graduate of Hamline University (1945) majoring in history, political science and education. Studied government in Washington, D.C., on a scholarship from the National Institute of Public Affairs. Teacher at Cleveland junior high school in St. Paul and member of the Federation of Men Teachers, Local 43 (AFL-CIO). Serving third term. Married and has three children, Linda, Frederick and Laura.

Alfred J. Otto (Fortieth District — Ramsey County — Fourth Ward). St. Paul, 194 Summit Avenue. Owns and operates a liquor store and a real estate business. Married and resides with wife, Lillian. Now serving as a member of the Interim Committee on Juvenile Delinquency. Chairman of the Committee on Law Enforcement and Crime Prevention. Liberal now serving his seventh consecutive term.

Peter S. Popovich (Fortieth District—Ramsey County—Seventh Ward). St. Paul, 1298 Fairmount. Married to Dorothy Lee of St. Paul. Four children. Member of the firm of Peterson & Popovich, 314 Minnesota Building, St. Paul, practicing attorney and municipal bond consultant. Former law librarian of John S. Sanborn, U.S. Circuit Judge. Former administrative assistant Minnesota Territorial Centennial Office. Graduate of Hibbing Junior College, University of Minnesota and St. Paul College of Law. Born November 27, 1920, Crosby, Minnesota.

Joseph E. Karth (Forty-first District — Ramsey County). St. Paul, 2334 E. Co. Road D. Born at New Brighton, Minn., in 1922. Educated at rural Ramsey elementary schools and the University of Nebraska. Veteran of World War II serving in the European theater of operations. Married and has a family.

HOUSE OF REPRESENTATIVES



JERRY KELLEY
Thirty-seventh District



JOSEPH PRIFREI, JR.
Thirty-eighth District



ANTHONY (AL) PODGORSKI
Thirty-eighth District



D. D. (DON) WOZNIAK
Thirty-ninth District



KARL F. GRITTNER
Thirty-ninth District



PETER S. POPOVICH
Fortieth District



ALFRED J. OTTO
Fortieth District



JOSEPH E. KARTH
Forty-first District

HOUSE OF REPRESENTATIVES

William L. (Bill) Shovell (Forty-first District—Ramsey County). St. Paul, 466 Johnson Parkway. Born October 27, 1923. Graduate of Macalester College. Overseas veteran of World War II. Former government economist, business analyst and a district director of a branch of the U. S. Department of Commerce. Operates own Insurance Agency, St. Paul. Wife, Jane; children, Lee and Jo Ann. Serving third term.

John Tracy Anderson (Forty-second District — Ramsey County, North). St. Paul, 1048 Van Slyke Avenue. Born October 29, 1928. Office manager, Geo. J. Grant Construction Co. Graduate Como Park Grade School, Murray High School, University of Minnesota, A.L.A. 1949. Nominated twice to St. Paul City Council, once to Ramsey County Board of Commissioners. Member Warrendale Presbyterian Church, St. Paul; A.F.&A.M. Lodge No. 324; Treasurer, St. Paul Chapter of S.P.E.B.S.Q.S.A., Inc.

Clifton Parks (Forty-second District — Ramsey County, South). St. Paul, 1678 Beechwood Avenue. Attorney. Married.

Richard W. (Dick) O'Dea (Forty-third District — Washington County). Mahtomedi, Washington County. Born July 17, 1916, at St. Paul, Minn. Attended public grade and high schools in St. Paul. Completed special courses at University of Minnesota. Resident of Washington County since 1937. Former mayor of Willernie. Married, three children. Serving third term.

Edwin T. Swenson (Forty-third District — Washington County). Stillwater, 418 W. Wilkin Street. Born February 21, 1903. Reared on farm at Stillwater. Married, one daughter and one son, both college graduates. Graduate Stillwater High School; Undergraduate studies University of Minnesota; Staff and Technical School U.S. Army. Penal Administration; Warden, Maryland Penitentiary, five years; Warden, Minnesota State Prison, 1953-1955. Served in Minnesota National Guard, 20 Years; U.S. Army 1941-1947, veteran of African and Italian campaigns, relieved from duty with grade of Colonel. Active in U.S. Army Reserves. Member of American Corrections Association; Masonic Lodge, Scottish Rite; Shrine; American Legion; Veterans of Foreign Wars; Disabled American Veterans.

John H. Nordln, Sr. (Forty-fourth District — Anoka and Isanti Counties). Fridley, 44 68th Way Northeast. Born June 19, 1892. Married. Real estate business. Mayor of Columbia Heights 1945-46. Served in State Legislature 1933, 1935, 1937, 1947, 1949, 1951, 1953 and 1957 sessions. Member Lions Club; Highway No. 56 Association, Secretary; Chamber of Commerce. Cited in International Blue Book, 1951-52.

Marvin C. Schumann (Forty-fifth District — Benton and Sherburne Counties). Rice. Engaged in farming. Graduate of University of Minnesota School of Agriculture. Married, three children. Served ten years as member of Board of County Commissioners of Benton County. Breeder of Registered Aberdeen Angus cattle. Elected to Legislature in 1954, serving second term.

Dewey Reed (Forty-fifth District — Stearns County). St. Cloud. Teacher. Born and grew up in Raymond Township, Stearns County. Graduate of St. Cloud Teachers College and the University of Minnesota. Has been continuously employed by the St. Cloud board of education as a teacher since 1928. Serving fifth term.

HOUSE OF REPRESENTATIVES



WILLIAM L. (BILL) SHOVELL
Forty-first District



CLIFTON PARKS
Forty-second District



JOHN TRACY ANDERSON
Forty-second District



RICHARD W. (DICK) O'DEA
Forty-third District



EDWIN T. SWENSON
Forty-third District



JOHN H. NORDIN, SR.
Forty-fourth District



MARVIN C. SCHUMANN
Forty-fifth District



DEWEY REED
Forty-fifth District

HOUSE OF REPRESENTATIVES

Edmund C. Tiemann (Forty-sixth District — Stearns County, First Division). Sauk Centre. Born Melrose, Minnesota, March 28, 1922. Melrose High School, St. John's University, University of Minnesota School of Law. Veteran, World War II and Korean War. Married, four children. Fourth term.

John J. Kinzer (Forty-sixth District — Stearns County, Second Division). Cold Spring. Farmer. Born January 28, 1891. Married. Operates farm on which he was born and raised. Serving eleventh term.

Julian O. Newhouse (Forty-seventh District — Douglas County). Alexandria, 1207 Bryant. Born July 5, 1915. Wife Evelyn, son Paul. Implement Dealer. Graduate Alexandria High School. Served five years in World War II, one and one half years Korean Conflict. Lt. Colonel, Minnesota National Guard, Infantry Battalion Commander. Member American Legion, past commander Post No. 87. Past president of Alexandria Developers, Junior Chamber of Commerce, Town and Country Toastmasters. Member of Kiwanis Club. Member First Lutheran Church, Alexandria.

Delbert F. Anderson (Forty-seventh District — Pope County). Starbuck. Farmer. Born June 30, 1919. Education in Pope County public schools, West Central School of Agriculture and Gustavus Adolphus College. Served as Clerk of Barsness Township and rural School District 90; Member of Farm and Home Administration Committee; Director of National Flying Farmers and President of Minnesota Flying Farmer Association; is active in soil conservation work; owns and operates farm in Barsness Township, Pope County. Serving third term. Married Blanche Halvorson of Glenwood. Seven children: Darlene, John, Byron, Rosann, Mark, Naomi and Dwight.

William Sorensen (Forty-eighth District — Big Stone County). Graceville. Born in Denmark, February 2, 1888. Married in Minneapolis, 1915. One daughter, two sons. Resided on own farm near Graceville, Minnesota, 40 years. Raised and exhibited purebred Belgian horses many years. Board member of Graceville public school 17 years and various other public offices. Charter member of Mt. Olive Lutheran church, Graceville. Serving third term.

Carl M. Iverson (Forty-eighth District — Grant County). Ashby. General manager Farmers' Co-operative Association and farmer. Lived and worked on parents' farm. Attended rural school, high school, college. Member of House 1918-1930; Senate 1930-1934; House since 1939.

Fred H. Huebner (Forty-eighth District — Stevens County). Donnelly. Farmer. Born July 18, 1893. Married, one son. Past Clerk of Rensville Township. Director Morris Coop Oil and Donnelly Coop Creamery. First term.

Dan Conroy (Forty-eighth District — Traverse County). Dumont. Farmer and road contractor. Married, four children. Served nine years on board of directors of Traverse Electric Coop; member of Coop Oil board for twelve years; served as member of school board; member of Commercial Club.

HOUSE OF REPRESENTATIVES



EDMUND C. TIEMANN
Forty-sixth District



JOHN J. KINZER
Forty-sixth District



JULIAN O. NEWHOUSE
Forty-seventh District



DELBERT F. ANDERSON
Forty-seventh District



WILLIAM SORENSEN
Forty-eighth District



CARL M. IVERSON
Forty-eighth District



FRED H. HUEBNER
Forty-eighth District



DAN CONROY
Forty-eighth District

HOUSE OF REPRESENTATIVES

Erwin P. Johnson (Forty-ninth District — Clay County). Hawley. General retail merchant. Married. Veteran of World War I.

R. N. Nelson (Forty-ninth District — Wilkin County). Breckenridge. Attorney at Law. Born December 12, 1904. Married, five children. Graduate Wheaton High School, Hamline University, St. Paul College of Law. City Attorney of Breckenridge, 1932-1937; County Attorney, Wilkin County, 1943-1956. First term.

Ole O. Aune, Jr. (Fiftieth District — Otter Tail County). Underwood. Farmer. Born May 26, 1890, on farm he now operates and which his father homesteaded in 1872. Clerk of school board 20 years. Town clerk, town treasurer, assessor. Secretary Underwood Creamery 20 years. President, Farmers Mercantile Corporation of Underwood 20 years. Director, Minnesota Creameries Association. Served on County Farm Bureau board and on Board of Managers, Minnesota Congress of Parents and Teachers. Married Bertina Nelson of Osakis. Three sons, three daughters. One son veteran of World War II; one of Korean War. Serving Fourth term.

Roy E. Dunn (Fiftieth District — Otter Tail County). Pelican Rapids.

Cliff Ukkelberg (Fiftieth District — Ottertail County). Clitherall. Farmer. Graduate of University of Minnesota School of Agriculture. Married. Served twelve years with Federal Farm Loan Office and seven years as agricultural instructor.

E. J. Windmiller (Fiftieth District—Ottertail County). Fergus Falls. Owns, operates Star Laundry & Cleaners. Elected to House, 1942.

Joe P. Lorentz (Fifty-first District — Wadena County). Wadena. Farmer. Born January 24, 1891, on farm in Wadena township. Owns 320 acre farm. Married, 13 children.

Helmer Thompson (Fifty-first District — Todd County). Staples. Born December 11, 1896. Married, two daughters. Teacher. High School Teacher 1921-1937; Organizing, supervising and teaching courses in adult education sponsored by Federal government, since 1937. Former president of local, district, and state Industrial Arts Associations. Former member of Minnesota Educational Legislative Committee on Federal Legislation. Present member Constitutional Revision Committee of the Minnesota Vocational Agriculture Instructors Association. Active in civic, commerce and church organizations. Delegate to district and state Republican Conventions. B. E. Degree, graduate work at University of Minnesota; Extension Law Courses, Los Angeles, Calif.

Robert G. Renner (Fifty-second District—Cass County). Walker. Attorney at Law. Born April 2, 1923. Married, four children. Education: B.A. and LL.B. degrees. Assistant County Attorney, Cass County, 1950-53. Member of American Legion; State, District and American Bar Associations. Veteran, World War II, enlisted man in tank destroyer battalion. First term.

HOUSE OF REPRESENTATIVES



ERWIN P. JOHNSON
Forty-ninth District



R. N. NELSON
Forty-ninth District



OLE O. AUNE, JR.
Fiftieth District



ROY E. DUNN
Fiftieth District



CLIFF UKKELBERG
Fiftieth District



E. J. WINDMILLER
Fiftieth District



JOE P. LORENTZ
Fifty-first District



HELMER THOMPSON
Fifty-first District



ROBERT G. RENNER
Fifty-second District

(77)

HOUSE OF REPRESENTATIVES

Vladimir Shipka (Fifty-second District — Itasca County). Born and raised in Calumet, Minnesota. Graduate of Greenway High School and Itasca Junior College, Coleraine, Minnesota, and University of Minnesota, B.A. degree June, 1946. Serving sixth term.

Gordon D. Gerling (Fifty-third District — Crow Wing and Morrison Counties). Little Falls. Insurance agent. Born September 3, 1921. Married. Wife, Bette; sons Michael 11, Scott 4; daughters Terri 6, Janene 2. Graduate of Blue Earth High School; attended University of Minnesota and Dunwoody Institute when in United States Air Force. Veteran, World War II, B-24 bomber in North Pacific. First vice commander of American Legion Post No. 46; member V.F.W. Post No. 1112; past president and secretary of Little Falls Sportsmen's Club; chairman for Morrison County Ducks Unlimited; trustee of Methodist Church. First term.

Charles L. Halsted (Fifty-third District — Crow Wing County). Brainerd. Insurance. Serving eighth term.

George P. Wetzel (Fifty-third District — Morrison County). Little Falls. Attorney at Law. Born March 3, 1921. Graduate University of Minnesota Law School, B.S.L. 1943, LL.B. 1948. Served as Special Agent, Federal Bureau of Investigation, 1950-54. Member of County, State and American Bar Associations; American Legion, V.F.W.; Little Falls Sportsmen's Club; Exchange Club. First term.

O. L. Johnson (Fifty-fourth District—Aitkin County). McGregor. President, Pineland Telephone Company, since 1926. Funeral director; past president, Minnesota Funeral Directors Association. President, Aitkin Automobile Club, (third term). Served on board of education for thirty years. Married, three sons. Fifth term in Legislature.

Lawrence Yetka (Fifty-fourth District — Carlton County). Cloquet. Born in Cloquet, Minn., October 1, 1924. Graduate of Cloquet High School, University of Minnesota and University of Minnesota Law School. Practicing Cloquet attorney. Married, one son. Frank. Serving fourth term.

George Alderink (Fifty-fifth District—Mille Lacs, Kanabec and Sherburne Counties). Pease. Born May 9, 1889 in Fremont, Michigan. Attended Northland College, Ashland, Wisconsin, 1907-1908. Graduated in 1911 from Holland Business College, Holland, Michigan. Merchant and businessman in Mille Lacs County for 40 years. Served as Postmaster, Village Mayor, Village Treasurer, Secretary and Treasurer of the Pease Commercial Club. Presently serving as an appraiser, income tax consultant and in the insurance business. Member of Christian Reformed Church of Pease, having served as deacon, trustee, and now serving as elder. Has served on school boards as member and chairman. World War I overseas veteran. Volunteered for home guard duty during the Korean War. Served as adjutant of Hanson and Hayes American Legion Post No. 178. Member of V.F.W. at Milaca, Minnesota. Charter member and Treasurer of the Mille Lacs County Historical Society. Married to Bessie Toussaint; one daughter and three sons. Appointed as local chairman for the Minnesota Centennial. Serving second term in the House of Representatives.

Geo. L. Angstman (Fifty-fifth District—Mille Lacs, Kanabec and Sherburne Counties). Mora. Lawyer. Born May 2, 1900. Married; wife Alice; daughters Mrs. Beverly Jean Hanson, Marlyn Ann. Graduate Princeton High School, Northwestern College of Law. County Attorney, Kanabec County, 16 years. Member of State and American Bar Associations; Mora Masonic Lodge; AAD Temple of Shrine at Duluth, Minn. First term in Legislature.

HOUSE OF REPRESENTATIVES



VLADIMIR SHIPKA
Fifty-second District



GORDON D. GERLING
Fifty-third District



CHARLES L. HALSTED
Fifty-third District



GEORGE P. WETZEL
Fifty-third District



O. L. JOHNSON
Fifty-fourth District



LAWRENCE YETKA
Fifty-fourth District



GEORGE ALDERINK
Fifty-fifth District



GEO. L. ANGSTMAN
Fifty-fifth District

HOUSE OF REPRESENTATIVES

A. F. Oberg (Fifty-sixth District — Chisago County). Lindstrom. Born in St. Paul, Minnesota, May 26, 1893. Resident of Lindstrom since 1915. Actively interested in farmers' organizations, serving as director and secretary of Minnesota Creameries Association, director of National Creameries Association and formerly manager of Lindstrom Creamery Co.; president of Security State Bank of Lindstrom. Married, five children. Member of House in 1939 and following sessions.

Carroll F. King (Fifty-sixth District — Pine County). Denham. Manager, Denham Cooperation Association, eight years. Born February 17, 1924. Married: Wife Doris; sons Daniel 9, David 7, Stephen 5; daughters Amy 3, Lorna 1. Graduate of University of Wisconsin. Served as Navigator, 15th Air Force. World War II. Member American Legion; Denham Methodist Church. First term in Legislature.

Roger F. Noreen (Fifty-seventh District — St. Louis County). Duluth, 121 North 16th Avenue East. Lawyer. University of Minnesota, B.S.L. and LL.B. Married, one child. Veteran of World War II.

Chas. E. Campton (Fifty-seventh District — Cook and Lake Counties). Two Harbors. Graduated from St. Cloud Teachers College, 1906; University of Minnesota, B.A. degree, 1913 and Columbia University Teachers College, New York, M.A. degree, 1938. Superintendent of Two Harbors schools and Lake County School District for 31 years. Drafted the bill and secured its passage in 1927 that made it possible for Lake County to become one school district in 1929. Active in legislation that affected Lake County and its political sub-divisions since 1921.

Jack M. Peterson (Fifty-eighth District — St. Louis County). Duluth. President, Pioneer Tea Company. Born August 26, 1918. Married, daughters Donna and Johanna. Graduate high school, two years college. Member Masonic Lodge. Serving first term in Legislature.

Arne C. Wanvick (Fifty-eighth District — St. Louis County). Duluth, 215 West Third Street. Painting Contractor. Formerly in Mercantile Business. One of original members of Duluth-Superior High Bridge Commission; member of Interim Commission on Railroad and Warehouse Commission. Member of Moose Lodge No. 505. Member of House of Representatives in session 1933 through 1939, and 1943 through 1957.

Francis (Frenchy) LaBrosse (Fifty-Ninth District — St. Louis County). Duluth, 3138 Restormel Street. Born and raised in the city of Duluth. Married, two children. World War II veteran, U.S. Navy. Member V.F.W. and American Legion. Fifth term in Legislature.

Willard M. Munger (Fifty-ninth District — St. Louis County). Duluth, 7502 Grand Avenue. Engaged in retail trade and motel business. Graduate of Fergus Falls schools and University extension. Married, two children, Patricia, Willard, Jr. Served two years with State Grain Department of Minnesota Railroad and Warehouse Commission; two years in charge of northern Minnesota area of Marketing Division, State Department of Agriculture, Dairy and Food; one year as Chief of Food Section in Office of Price Stabilization, Duluth district. Fifteen years as owner and operator of retail food store, service station. Motel operator since 1954. Has served as officer and member of organized labor, as member of farm organizations, as member of board of directors West Duluth Business Men's Club; member of Retail Grocers Association; member of Duluth Zoo advisory committee; chairman of Red Cross drive for West Duluth, 1950; member United Sportsmen's Club; member Saturday Lunch Club; member Moose Lodge No. 1478; member Fraternal Order of Eagles, Aerie No. 79; member of Trinity Lodge No. 282 A.F. & A.M., and Duluth Lodge of Perfection, Valley of Perfection. Serving second term in Legislature.

HOUSE OF REPRESENTATIVES



A. F. OBERG
Fifty-sixth District



CARROLL F. KING
Fifty-sixth District



ROGER F. NOREEN
Fifty-seventh District



CHAS. E. CAMPTON
Fifty-seventh District



JACK M. PETERSON
Fifty-eighth District



ARNE C. WANVICK
Fifty-eighth District



FRANCIS (FRENCHY) LABROSSE
Fifty-ninth District



WILLARD M. MUNGER
Fifty-ninth District

HOUSE OF REPRESENTATIVES

Loren S. Rutter (Sixtieth District — St. Louis County). Kinney. Railroad telegrapher for the Great Northern Railway Co. Born August 9, 1905, Sandstone, Minnesota. Resident of the district since 1912. Graduate Buhl High School. Served as mayor, trustee, and justice of the peace of the Village of Kinney. Member Order of Railroad Telegraphers, Division No. 70. Honorary member United Steelworkers of America, C.I.O. Local No. 1663. Member Moose lodge, Elks lodge, A.F. & A.M. Hematite lodge No. 274, Buhl Sportsmen's club, Mt. Iron Sportsmen's club and Chisholm Sportsmen's and Athletic club. Member Kinney volunteer fire department for 20 years. Active in conservation, civic and labor affairs. Member Democratic-Farmer-Labor party since 1930. A liberal. Married, two children. Fifth term.

Paul B. Widstrand (Sixtieth District — St. Louis County). Hibbing. Married (Dorothy L. Knight), two children, Robert Paul and Dorothy Jean. Formerly employed by the late Rep. Oscar A. Widstrand. Presently employed by the Oliver Mining Division, U.S. Steel Corporation. Fourth consecutive term.

Fred A. Cina (Sixty-first District — St. Louis County). Aurora. Attorney. Graduate of the University of Minnesota. Veteran World War II and member American Legion, Virginia Knights of Columbus and Aurora Lions. Married, three children. Sixth term.

Peter X. Fugina (Sixty-first District — St. Louis County). Virginia, 5 Merritt Drive. Public School Instructor, and Insurance and Real Estate Business. Graduate Hamline University, B.S. Degree. Graduate study at University of Minnesota, University of Washington, Seattle, Stanford University, Purdue University, Princeton University. Veteran World War II, United States Navy Amphibious Forces, South Pacific, Military Government in Japan and Korea. Member Virginia Kiwanis Club, Knights of Columbus, Elks Lodge, Moose Lodge, Veterans of Foreign Wars, American Legion. Director, Iron Range Rehabilitation Center. Member American Federation of Teachers, Delegate — Virginia Central Labor Union. Married; wife, Virginia Britt; son, Britt.

E. J. Chilgren (Sixty-second District — Koochiching County). Born in Jamtland, Sweden, July 4, 1897. World War I veteran. Married, two daughters. Publisher, Littlefork Times, Littlefork, Minnesota. Serving sixteenth consecutive term in House.

Elmer E. Berglund (Sixty-second District — Beltrami and Lake of the Woods Counties). Bemidji, 600 Pershing Avenue. Conductor for Northern Pacific Railroad. Married, one son, Bradley Eugene. Three years in service in South Pacific as combat infantryman with Twenty-fifth Division — Intelligence.

A. W. Lovik (Sixty-third District — Hubbard County). Park Rapids. Agent-telegrapher for great Northern Railroad. Graduate of Nevis High School. Married, wife — Bertha, son — David, stepchild — Leo Wright. School board director for six years at Akeley and Park Rapids, Minnesota. Member A.F. & A.M. and E.L.C.

Harry Basford (Sixty-third District — Becker County). Wolf Lake. Born in Deer River, Minn. Graduate high school; two years University; four years vocational training; three years night school. Formerly tool and diemaker; owned machine shop. Married Emma Miller; son Rosco. Owns and operates 287 acre farm near Wolf Lake, specializing in sheep. Has served on local boards of Creamery; Coop Store; Sportsmen's Club; School Survey; Civil Defense, and helped organize the Becker County Blood Bank. Presently serving as treasurer of Wolf Lake Fire Department; Secretary-treasurer of Wolf Lake Rifle Club; affiliate member of Becker County S.C.D.; member of the Governor's Commission on Aging; Vice-chairman of Minnesota Interim Committee on Indian Affairs; Chairman of Game and Fish Committee in House of Representatives; Director of Becker County Firearms Safety Program. Member of Masonic Lodge; Shrine; Spruce Grove Lutheran Church.

HOUSE OF REPRESENTATIVES



LOREN S. RUTTER
Sixtieth District



PAUL B. WIDSTRAND
Sixtieth District



FRED A. CINA
Sixty-first District



PETER X. FUGINA
Sixty-first District



E. J. CHILGREN
Sixty-second District



ELMER E. BERGLUND
Sixty-second District



A. W. LOVIE
Sixty-third District



HARRY BASFORD
Sixty-third District

HOUSE OF REPRESENTATIVES

B. J. Bergeson (Sixty-fourth District — Norman and Mahnomen Counties). Twin Valley. Farmer. Graduate of Northwest School of Agriculture at Crookston. Active in 4-H Club work for ten years. Worked six years with Department of Agriculture; three years as fieldman for farm organizations and cooperatives. Member Norman County Federal Land Bank Board; Vice Chairman State DFL Agriculture Committee. Married; three children. Second term.

Walter E. Day (Sixty-fifth District—Pennington, Red Lake and Clearwater Counties). Bagley. Born at Farmington, Minnesota in 1880. Resident of Clearwater County since 1900. Active in the co-operative movement. Member of the House since 1919 with the exception of the 1935 session.

Ben M. Wichterman (Sixty-fifth District—Pennington, Red Lake and Clearwater Counties). Plummer. Farmer and aerial spray operator. Member of the board of directors Tri-county Sugarbeet Development Association. Member Flying Farmers. Licensed Commercial Pilot. Married, seven children. Lifelong resident of Red Lake County. Born July 31, 1923. Serving second term in Legislature.

Leland A. Affeldt, Sr. (Sixty-sixth District — Polk County). Fosston. Farmer, service station operator, county weed inspector. Attended business school. Married, two sons, three daughters. Served as assessor and school board director. Life-long Democrat. Member of Lutheran church; Rotarian, Eagles and Moose lodges.

Harvey A. Wilder (Sixty-sixth District — Polk County). Crookston, 202 South Hubbard Street. Farmer. Born February 17, 1907. Wife Bernice; sons Jack Allan 22, David Everett 17; daughters Mary Lynn 20, Kathleen Ann 13. Graduate Central High School, Crookston; attended Northwestern Agricultural College at Crookston. Served seven years on Crookston City Council. Member of Masonic orders; member and trustee of Covenant Mission Church, Crookston; member of Salvation Army Board, Crookston. Serving first term in Legislature.

Odin E. S. Langen (Sixty-seventh District — Kittson County). Kennedy. Farmer. Former County Chairman of Production and Marketing Administration, also chairman of school board, P.T.A. and town board. Married, three children. Serving fourth term.

Richard W. Fitzsimons (Sixty-seventh District — Marshall County). Argyle. Farmer. Born January 19, 1922, Argyle, Minnesota, on farm he now operates. Former township clerk and director of Crookston Production Credit Association. Presently director Marshall County Fair Association, Red River Valley Development Association and Argyle Coop Creamery. 4-H Club member and Adult 4-H Club leader. Active in county and state Rural Youth program, farm organizations and Lions Club. Third term in Legislature.

Everett Battles (Sixty-seventh District — Roseau County). Warroad. Farmer. Married; four sons, three daughters. Born in 1900 at Watkins, Minn. Resident of Roseau County since age 12. Served as member of School Board of Warroad School District No. 12; president of Warroad Coop Creamery; director Roseau County R.E.A.; president Farmers Union Oil Co.; vice president Border County Power Coop; County Committee of Production and Marketing Administration at Roseau. Elected President of Minnesota Dairy Products Association, Inc., March 1956. In 1957 legislative session served as Vice-chairman of Appropriations Committee and member of Education, Highways, Re-apportionment and Rules Committees. Member of Union Congregational Church; Masonic lodge; Shrine. Serving second term in Legislature.

HOUSE OF REPRESENTATIVES



B. J. BERGESON
Sixty-fourth District



WALTER E. DAY
Sixty-fifth District



BEN M. WICHTERMAN
Sixty-fifth District



LELAND A. AFFELDT, SR.
Sixty-sixth District



HARVEY A. WILDER
Sixty-sixth District



ODIN E. S. LANGEN
Sixty-seventh District



RICHARD W. FITZSIMONS
Sixty-seventh District



EVERETT BATTLES
Sixty-seventh District

1957

OFFICERS OF THE HOUSE OF REPRESENTATIVES

HONORABLE ALFRED I. JOHNSON, SPEAKER

Chief Clerk—George H. Leahy, practicing law at Maple Lake, Minnesota. Reading Clerk 1935-37-39-41-43-44. Chief Clerk 1945 through 1957 sessions.

First Assistant Chief Clerk—Charles I. Mundale, Worthington, Minnesota. Graduate of Mankato State Teachers College, 1950. Served with U.S. Air Force. Assistant Editor, Worthington Globe.

Second Assistant Chief Clerk—Ben London, 101 West Third St., Duluth, Minnesota. Member: Organization and Extension Committee, North Star Council, Boy Scouts of America; Bnai Brith, Duluth Lodge; Retail Credit Men's Association, publicity chairman, past president.

Desk Clerk—Edward A. Burdick, Vernon Center, Minnesota. Employed in 1941- 1943- 1945- 1947- 1949- 1953- 1955 and 1957 sessions of Legislature. Executive secretary, Legislative Building Commission.

Sergeant-at-Arms—Clint Haroldson, Route No. 1, Renville. Farmer. Attended Gustavus Adolphus College. Member: School Board, 13 years; Renville Gooper Oil Company; Renville Coop Transport Assn.; Farmers Union, Renville Sounty Chairman 1953-54. Democratic-Farmer-Labor candidate for State Auditor, 1954, Representative in Congress, Seventh District, 1956.

Assistant Sergeant-at-Arms—John Sundseth, Halstad, Minnesota. Farmer. Married, three children. Member: Farmers Union, county president 1954-55; Masonic Lodge; Sons of Norway.

Assistant Sergeant-at-Arms—Hugh T. Kennedy, Kerkhoven, Minnesota. Born January 10, 1884, at Kerkhoven. Attended Kerkhoven public schools, graduated from Minnesota Business College 1912. Farmed 20 years; hay and grain business 10 years at Kerkhoven; Postmaster at Kerkhoven 15 years. Retired 1954.

Assistant Sergeant-at-Arms—Erwin J. Rybarczyk, 165 Huff St., Winona, Minnesota. Employed as a railroad carman. Attended St. Mary's College, Winona, B.B.S. Married. Member American Legion and Winona Athletic Club.

Chaplain—Reverend Everett H. Delaware, 323 Fifth Street, White Bear Lake, Minnesota. Minister, First Presbyterian Church, White Bear Lake. Received B.A. degree from Carroll College, B.D. degree McCormick Theological Seminary, Chicago. Married, three children, Beth age 14, John age 9, and Nancy age 5. Member Masonic Lodge, White Bear Association.

Chaplain—Reverend Vincent J. O'Connell, S.M., St. Paul, 506 Cedar street, Pastor of St. Louis church, St. Paul. Master in theology. Rome, Italy, and Master in philosophy from Catholic University of America, Washington, D.C.

Postmaster—Hector Hanson, Stillwater, 2021 North Broadway. Salesman. Graduate of agricultural school.

Assistant Postmaster—Lee R. Miller, Minneapolis, 4553 Nokomis avenue. Retired electrical worker. Received education at University of Wisconsin and from International Correspondence school in electrical studies.

Index Clerk—August A. Loehr, Melrose, Minnesota. Born and raised on a farm, now in business at Melrose. Member: Melrose Fire Department, president; Melrose City Hospital Board; K. of C.

OFFICERS OF THE HOUSE OF REPRESENTATIVES



GEORGE H. LEAHY
Chief Clerk



CHARLES I. MUNDALE
First Assistant Chief Clerk



BEN LONDON
Second Assistant Chief Clerk



EDWARD A. BURDICK
Desk Clerk



CLINT HAROLDSON
Sergeant-at-Arms



JOHN SUNDSETH
Assistant Sergeant-at-Arms



HUGH T. KENNEDY
Assistant Sergeant-at-Arms



REV. EVERETT H. DELWARE
Chaplain



REV. VINCENT J. O'CONNELL
Chaplain



HECTOR HANSON
Postmaster



LEE R. MILLER
Assistant Postmaster



AUGUST A. LOEHR
Index Clerk

COMMITTEES AND COMMISSIONS OF THE LEGISLATURE

The committee system is the legislature's way of delegating responsibility and of maintaining a continuous, smooth functioning operation in the face of manifold and complex problems. Not all legislative responsibilities can be efficiently carried out by a legislative body acting as a whole, nor can all the duties be properly performed during the 90 day regular sessions. This has given rise to Permanent Committees, Interim Committees and Standing Committees.

Permanent Committees—Commissions

Committees having a permanent status, as distinguished from those operating only during sessions or the interim between sessions, are established to deal with problems of a continuous and recurring nature.

LEGISLATIVE RESEARCH COMMITTEE

DIRECTOR OF RESEARCH

Louis C. Dorweiler, Jr., appointed Director of Research of Legislative Research Committee July 1, 1947. Educated Chokio, Minnesota, public schools, Hamline University and the University of Minnesota receiving the degree of B.B.A. from the latter in 1929. Previously employed by the First National Bank, Minneapolis; University of Minnesota; Division of Administrative Management and Research of the Department of Administration; Interim Committee on State administration and employment; Hamline University; United States Congress, and the Minnesota Institute of Governmental Research. Present Clerk of State Claims Commission.



LOUIS C. DORWEILER, JR.

Office Staff—109 State Capitol, St. Paul. Director of research, Louis C. Dorweiler, Jr.; research analysts, Norman Dybdahl, James N. Grathwol, Ted Miller, Gerald H. Swanson.

Committee Members—Senator Donald Sinclair, Stephen, chairman; Representative H. P. Goodin, 3415 Knox Ave. No., Minneapolis, vice-chairman; Louis C. Dorweiler, Jr., director of research, 109 State Capitol, St. Paul 1, secretary.

Senator Marvin H. Anderson, 11201 Thomas Ave. S., Minneapolis; Senator Milan Bonniwell, Hutchinson; Senator John A. Johnson, Preston; Senator Harold Kalina, 115 36th Ave. N.E., Minneapolis; Senator Harold O'Loughlin, 1137 Portland Avenue, St. Paul; Senator Herbert Rogers, 4604 Haines Road, Duluth; Senator Harry Wahlstrand, Willmar; Senator Thomas P. Welch, Buffalo; Representative E. J. Chilgren, Littlefork; Representative Walter E. Day, Bagley; Representative Sam Franz, Mountain Lake; Representative A. I. Johnson, Benson; Representative A. F. Oberg, Lindstrom; Representative Dewey Reed, St. Cloud; Representative Teman Thompson, Lanesboro; Representative D. D. Wozniak, 1216 Bayard Ave., St. Paul.

Functions and Services—The eighteen members of the Legislative Research Committee consist of one Senator and one Represent-

tative from each of Minnesota's congressional districts. The committee was first established in 1947.

The prime motive of this committee is to gather information and material to be used by the Legislature in its work while in session. Thus, it has power to study, and compile information on any subject upon which the Legislature may legislate.

During the past biennium studies of the committee included the subjects of commercial motor vehicle taxation, insurance purchased by the state, solicitation and collection of charitable contributions. Some of the projects to be undertaken for the 1957-1958 biennium included: (1) A study of the financial operation of farms at state owned institutions to determine whether they are advisable and profitable; (2) A study of the system of gross earnings tax aids for schools.

Committee projects and research studies are generally initiated in two ways. The Legislature by resolution may direct or authorize the committee to study certain problems. Individual legislators may initiate studies by making a written request to the committee, stating the reasons why such a study would be desirable. If the committee approves of the request the study is undertaken.

Much of the work of assembling facts, conducting research, and preparing reports is done by a staff of permanent employees, consisting of a director of research, four research analysts, and clerks.

Another major function of the permanent staff of the legislative research committee is to service other interim committees of the Legislature.

Acts passed at recent sessions of the Legislature for the establishment of interim committees generally provide that use shall be made of the facilities and personnel of the legislative research committee, unless a special need exists for the use of other facilities.

The legislative research committee has become a vital clearing house for legislative information. It serves to provide much of the facts upon which important legislative decisions are made.

STATE CLAIMS COMMISSION

(Laws 1957, Ch. 899)

Commission Members—Representative John P. Skeate, 609 Taylor St. NE., Minneapolis, chairman; Senator Walter Burdick, Rochester, vice-chairman; Louis C. Dorweiler, Jr., director of research, 109 State Capitol, St. Paul 1, clerk; Senator Homer M. Carr, Proctor; Senator Harold S. Nelson, Owatonna; Representative Leland A. Affeldt, Sr., Fosston; Representative A. O. Sundet, Rt. 3, Faribault.

Functions and Services—The state cannot be sued unless it gives its consent. This rule is an outgrowth of the ancient doctrine that "the king can do no wrong." In certain cases the legislature by law has permitted the state to be sued in law or equity. The purpose of the State Claims Commission is to hear and consider claims against the state which may not be heard in a court of law or equity.

The object of having this commission operate during the interim between sessions is to avoid the accumulation of an excessive number of claims which would have to be heard by the standing committees of the legislature during the regular session. When the commission was first established in 1953 no member of the legislature was eligible for appointment to the commission during the term for which he was elected. The objective of lessening the work load during the session was not achieved under this arrange-

ment since the standing committees of each house generally had to re-hear and become familiar with all claims.

The 1957 legislature determined that it would greatly facilitate the legislative processing of claims if legislators served on the State Claims Commission. The commission is now largely composed of the Senators and Representatives who served on the claims committees of their respective houses during the 1957 session. Thus, it is anticipated that at the 1959 session the claims committees of each house will be familiar with most of the claims against the state and will be able to expeditiously and efficiently dispose of them.

Claims may be instituted by filing a statement of claim with the Commission Clerk at 109 State Capitol, St. Paul. The statement should set forth in detail the basis and amount of the claim, and should specify the state agency concerned.

A copy of each claim is transmitted by the Commission Clerk to the agency concerned and to the attorney general. The clerk examines the claim to determine whether it is within the jurisdiction of the commission, and if it is, it is placed upon the agenda to be heard by the full commission. If the claim is not within the jurisdiction of the commission, the claimant is so notified and he may appear before the commission to show cause why the commission should assume jurisdiction.

The commission meets at least four times during the legislative interim. No liability is imposed upon the state by commission approval of a claim, unless the legislature has previously made an appropriation for the payment of a claim subject only to the determination of the commission.

On or before the first day of October preceding the regular session of the legislature, the commission must certify to the Commissioner of Administration the claims approved and awards recommended. This permits such claims to be included in budget estimates to be submitted to the Governor-elect.

IRON RANGE RESOURCES AND REHABILITATION COMMISSION

(Sec. 298.22, Minn. Statutes)

Commission Members—Senator Elmer Peterson, Hibbing, chairman; Representative Karl F. Grittner, 824 Cherokee Ave., St. Paul, vice-chairman; Representative Peter X. Fugina, Virginia, secretary; Senator George O'Brien, Grand Rapids; Senator Herbert Rogers, 4604 Haines Road, Duluth; Representative Charles L. Halsted, Brainerd; Commissioner of Conservation, George Selke.

Functions and Services—This commission was created in 1943 to act as an advisory board to the Commissioner of Iron Range Resources and Rehabilitation. The objective of this program is to develop maximum use of natural resources, and to provide vocational training and rehabilitation in areas faced with present or future economic distress and unemployment because of the depletion of natural resources. See Chapter II for article on this department.

LEGISLATIVE ADVISORY COMMITTEE

(Sec. 356.17, Minn. Statutes)

and

MINNESOTA PUBLIC RELIEF COMMITTEE

(Chap. 525, Laws 1941, Chap. 720, Laws 1953)

Committee Members—Senator Donald Orr Wright—1112 Washburn Avenue S., Minneapolis; Senator Val Imm, Mankato; Repre-

sentative E. J. Chilgren, Littlefork; Representative Leo D. Mosier, 4340 Washburn Avenue N., Minneapolis.

Functions and Services—The Legislative Advisory Committee was established in 1941 to serve in an advisory capacity to the Governor on the allocation of funds from several contingent funds authorized by the legislature. The general purpose of the contingent funds is to supplement existing appropriations of the legislature which, because of certain emergencies or unforeseen circumstances, must be supplemented by additional funds in order for the administrative agency to fulfill its responsibilities.

The committee meets quarterly. The governor serves as presiding officer, but is not a member of the commission. The Commissioner of Administration is the secretary to the committee.

In its capacity as advisor to the governor on the allocation of public relief funds, the committee is designated as the Minnesota Public Relief Advisory Committee. Public relief is defined to include direct relief, farm relief, veterans' relief, unemployment relief.

The committee consists of the chairmen of the Senate committee on Finance and committee on Taxes and Tax Laws, and the chairmen of the House committee on Appropriations and committee on Taxes.

COMMISSION ON INTERSTATE COOPERATION

(Chapter 355, Minn. Statutes)

Senate Committee on Interstate Cooperation—Senator Val Imm, Mankato; Senator J. R. Keller, 59 E. Broadway, Winona; Senator B. G. Novak, 747 Van Buren Avenue, St. Paul; Senator Donald Sinclair, Stephen; Senator Thomas P. Welch, Buffalo.

House Committee on Interstate Cooperation—Representative George A. French, 5140 Penn Avenue So., Minneapolis; Representative John A. Hattle, Route No. 4, Owatona; Representative Leo D. Mosier, 4340 Washburn Ave. N., Minneapolis; Representative Joseph Priefel, Jr., 1031 Woodbridge St., St. Paul; Representative D. D. Wozniak, 1216 Bayard Avenue, St. Paul.

Governor's Committee on Interstate Cooperation—Harry Sieben, Director Highway Safety Division, 1279 University Avenue, St. Paul, chairman; Arthur Naftalin, Commissioner of Administration, 120 State Capitol, St. Paul 1, secretary; John Murphy, special assistant attorney general, attorney general's office, State Capitol, St. Paul 1; Jack Puterbaugh, commissioner, Liquor Control Commission, 22 State Office Building, St. Paul 1; Jim Clark, commissioner, Department of Business Development, 555 Wabasha Building, St. Paul.

Functions and Services—The Senate commission is provided for by Section 355.01, Minnesota Statutes. The president of the senate is an ex officio non-voting member.

The House commission is provided for by Section 355.02, Minnesota Statutes. The speaker of the House is ex officio a non-voting member.

The Senate and House committees, together with a five member committee appointed by the governor, make up the fifteen members of the Minnesota Commission on interstate cooperation. The chairman of the governor's committee is ex officio chairman of the Minnesota Commission. This commission cooperates with like commissions from other states to work for the enactment of uniform or reciprocal rules and laws, to interchange research and information, and to maintain the secretariat of the council of state governments.

LEGISLATIVE BUILDING COMMISSION

(Ch. 827, Laws 1957)

Commission Members—Representative Herman J. Kording, 3533 36th Ave. So., Minneapolis, chairman; Senator Val Imm, Mankato, vice-chairman; Representative John P. Skeate, 609 Taylor St. NE., Minneapolis, secretary; Senator Walter Burdick, Rochester; Senator Gordon H. Butler, 3500 E. 3rd, Duluth 4; Senator Ralph Johnson, Isanti; Senator Charles W. Root, 5104 Colfax Ave. S., Minneapolis; Representative Harold R. Anderson, North Mankato; Representative Eugene P. Knudsen, Kandiyohi; Representative Roger F. Noreen, Duluth; Edward A. Burdick, executive secretary.

Functions and Services—This commission was established for the purpose of maintaining a continuous study of the building needs of the state government. The need for such a permanent commission grew out of the experience of the 1955 interim commission of state building. The 1955 commission made the first comprehensive study of state building and building needs.

The commission will study current and future requirements for new buildings, for maintenance of existing building, for remodeling old buildings, and will explore methods of financing the building program.

GREAT LAKES COMMISSION

(Ch. 691, Laws 1955)

Minnesota Commissioners—Senator Thomas P. Welch, Buffalo, chairman; Senator Herbert Rogers, 4604 Haines Road, Duluth, vice-chairman; Representative Vladimir Shipka, Grand Rapids, secretary; Representative Charles E. Campton, Two Harbors.

Functions and Services—The Great Lakes Basin Compact, adopted by the legislature in 1955, provides for the establishment of a commission composed of not less than three and no more than five commissioners from each party state. The commission is to carry out the objectives of the compact which are: (1) To promote the orderly, integrated development and use of the water resources of the Great Lakes Basin; (2) To make it possible for the states of the Basin to derive the maximum benefit from the utilization of public works, such as navigational aids, which may exist or be constructed from time to time; (3) To advise in securing a proper balance of water supply for commercial, agricultural, residential and recreational uses.

The commission is created as an agency of the party states, with the ability to acquire and hold property, to sue and be sued. The following states are members of The Great Lakes Commission: Illinois, Indiana, Michigan, Ohio, Pennsylvania, Wisconsin, and Minnesota.

Interim Committees—Commissions

Interim committees are designed to operate during the interim between regular sessions of the legislature. They are usually established to investigate and study various programs and policies which are the subject of legislation, and to report their findings and make recommendations to the next session of the legislature. They have become an indispensable system for marshalling the facts and information upon which legislative decisions may be made. The problems and programs studied by some committees are of such magnitude that the work of the committee cannot be completed in one interim period. In such cases the committee is often re-established or

extended for another such period. The following interim committees will function during the interim between the 1957 and 1959 legislative sessions. Many of them must report their findings on or before January 15, 1959.

COMMISSION ON AGRICULTURAL PROBLEMS

(Ch. 8, Ex. Sess. Laws 1957)

Commission Members—Senator P. J. Holand, Austin, chairman; Representative Alvin O. Hofstad, Madison, vice-chairman; Representative Richard W. Fitzsimons, Argyle, secretary; Senator Milan Bonniwell, Hutchinson; Senator Grover C. George, Goodhue; Senator J. A. Josefson, Minneota; Senator Harold S. Nelson, Owatonna; Representative Roy H. Cummings, Luverne; Representative Odean Enestvedt, Sacred Heart; Representative Carl W. Olson, St. James.

This commission is to continue the work of the 1955 interim commission with regard to studying the state laws dealing with the production, processing, and sale of all agricultural products, including dairy products, and the breeding of livestock. The 1957 law expands the program to include the business of livestock buyers and hay, flax and straw dealers, and truck and warehouse grain buyers. Appropriation, \$15,000.

COMMISSION ON AGRICULTURAL SCHOOLS

(Ch. 902, Laws 1957)

Commission Members—Senator Fred W. Behmler, Morris, chairman; Representative Burnett J. Bergeson, Twin Valley, vice-chairman; Representative Harvey A. Wilder, Crookston, secretary; Senator Grover C. George, Goodhue; Senator J. A. Josefson, Minneota; Senator Louis A. Murray, East Grand Forks; Senator Albert H. Quie, Dennison; Representative Delbert F. Anderson, Starbuck; Representative Rodney N. Searle, Waseca; Representative Cliff Ukkelberg, Clitherall.

This commission will make a study of the schools of agriculture of the University of Minnesota located at Crookston, Morris, Waseca, and Grand Rapids. Among considerations to be covered by the study are the desirability of continuing all or any of these schools on the present or a modified basis, and the desirability of adding a two year college program or of substituting a two year college program in place of the present program. Appropriation, \$15,000.

COMMISSION ON CAPITOL IMPROVEMENTS

(Ch. 2, Ex. Sess. Laws 1957)

Commission Members—Representative Fred A. Cina, Aurora, chairman; Senator Archie H. Miller, 4144 Shady Oak Road, Hopkins, vice-chairman; Representative Richard W. O'Dea, Mahtomedi, secretary; Senator Daniel S. Feidt, 1715 W. Franklin, Minneapolis 4; Senator Val Imm, Mankato; Representative Arthur H. Ogle, Mankato.

This committee is to give its advice and consultation on the matter of installing a new public address and ventilating system in the legislative chambers, and on the matter of remodeling the capitol to provide adequate committee, conference, and office rooms for the legislature. The appropriation for such improvements is \$150,000.

COMMISSION ON EMPLOYMENT OF HANDICAPPED PERSONS

(Ch. 829, Laws 1957)

Commission Members—Representative Curtis Warnke, Wood Lake, chairman; L. W. Binger, manager personnel service, Minnesota Mining & Mfg. Co., 900 Bush Avenue, St. Paul, vice-chairman; Frank T. Starkey, Commissioner of Employment Security, 369 Cedar Ave., St. Paul, secretary; Senator Stanley W. Holmquist, Grove City; Senator Ralph L. Mayhood, 620 S. 7th Street, Minneapolis; Representative Edmund C. Tiemann, Melrose; Donald C. Savelkoul, attorney, 6437 Baker Ave., Minneapolis; Dr. Frederick Kottke, director rehabilitation center, University of Minnesota, Minneapolis 14; John H. Roe, Jr., president Anchor Agency, Inc., 2700 University Ave. St. Paul; Dean Schweickhard, commissioner of education, 301 State Office Building, St. Paul 1; William Holzinger, 3018 N.E. Lincoln Avenue, Minneapolis.

This commission is to study the problems of employment of handicapped persons, and recommend methods and legislation which will meet these problems. The commission will study means to provide full opportunity of employment to the handicapped, will explore the extent to which workmen's compensation may deter employers from hiring handicapped persons due to the feeling that such employment may increase insurance costs, and will recommend such modifications to the workmen's compensation law as may be necessary to protect employers against such increased costs. Appropriation \$15,000.

COMMISSION ON HOUSING DISCRIMINATION AND SEGREGATION PRACTICES

(Ch. 953, Laws 1957)

Commission Members—Senator Franklin P. Kroehler, Henderson, chairman; Representative Anthony Podgorski, 642 Van Buren Ave., St. Paul, vice-chairman; Senator Donald M. Fraser, 813 7th St. SE., Minneapolis 14, secretary; Senator Marvin H. Anderson, 11201 Thomas Avenue S., Minneapolis; Senator John L. Richardson, 506 8th St. No., St. Cloud; Senator Roy E. Wiseth, Goodridge; Representative Odean Enestvedt, Sacred Heart; Representative Sally Luther, 1937 Kenwood Parkway, Minneapolis; Representative Roy L. Voxland, Kenyon; Representative F. Gordon Wright, 2912 Chowen Avenue, Minneapolis.

This commission has been appropriated \$10,000 for the purpose of studying the problem of discrimination and segregation because of race, color, creed, or national origin, in the sale, acquisition, or enjoyment of property and housing accommodations. The committee will also investigate the possibility of strengthening the state's civil rights program by encouraging the work of the governor's human rights commission and the fair employment practice commission.

COMMISSION ON JUVENILE DELINQUENCY, ADULT CRIME, AND CORRECTIONS

(Ch. 835, Laws 1957)

Commission Members—Senator Daniel S. Feidt, 1715 W. Franklin, Minneapolis, chairman; Representative Joseph Prifrel, Jr., 1031 Woodbridge St., St. Paul, vice-chairman; Senator Harold W. Schultz, 1176 E. Hawthorne Ave., St. Paul, secretary; Senator A. A. Anderson, Luverne; Senator Ernest J. Anderson, Frost; Senator Harry L. Wahlstrand, Willmar; Representative Carroll F. King, Denham; Repre-

sentative John J. Kinzer, Cold Spring; Representative Marvin C. Schumann, Rice; Representative Edmund C. Tiemann, Melrose.

The study which this commission will make of juvenile delinquency and adult crime includes the juvenile court code, laws concerning juvenile traffic offenders, foster homes for delinquent children, detention of children pending disposition by the court, adequacy of state and county institutional facilities, recodification of criminal laws, sex offenders and their administration, integration and modernization of the adult correctional system. The commission is authorized to appoint advisory committees. Appropriation \$30,000.

COMMISSION ON LEGISLATIVE PROCEDURE

(Ch. 946, Laws 1957)

Commission Members—Representative Edward J. Volstad, 3327 25th Ave. So., Minneapolis, chairman; Senator Magnus Wefald, Hawley, vice-chairman; Representative Aubrey W. Dirlam, Redwood Falls, secretary; Senator C. Elmer Johnson, Almelund; Senator Archie H. Miller, 4144 Shady Oak Road, Hopkins; Senator Gordon Rosenmeier, Little Falls; Senator Donald O. Wright, 1112 Washburn Ave. So., Minneapolis; Representative Fred A. Cina, Aurora; Representative Lloyd L. Duxbury, Caledonia; Representative Vladimir Shipka, Grand Rapids; Commissioner of Administration, Arthur Naftalin, 120 State Capitol, St. Paul 1; Karl F. Rolvaag, Lt. Governor, 3077 N. Hamline Ave., St. Paul 13.

The objective of this committee is to study the legislative procedures, including the committee system, exclusive use of the capitol for legislative purposes, the printing of bills, and the administrative procedures used in the legislative branch, with a view towards providing more effective and efficient legislative system. Appropriation \$25,000.

COMMISSION ON LOCAL GOVERNMENTAL FISCAL PROBLEMS

(Ch. 914, Laws 1957)

Commission Members—Representative D. D. Wozniak, 1216 Bayard Ave., St. Paul, chairman; Senator Herbert Rogers, 4604 Haines Road, Duluth, vice-chairman; Representative E. J. Windmiller, Fergus Falls, secretary; Senator John A. Johnson, Preston; Senator Albert H. Quie, Dennison; Senator Leslie E. Westin, 2160 Edgerton, St. Paul; Senator Donald O. Wright, 1112 Washburn Ave. So., Minneapolis; Representative Alf Larson, Hayfield; Representative George E. Murk, 3357 Lincoln Street, Minneapolis; Representative B. M. Wichterman, Plummer.

This commission is to study and investigate tax and revenue problems of the political subdivisions and governmental units of Minnesota. Appropriation \$25,000.

COMMISSION ON MUNICIPAL ANNEXATION AND CONSOLIDATION

(Ch. 833, Laws 1957)

Commission Members—Senator Louis A. Murray, East Grand Forks, chairman; Representative Edward J. Volstad, 3327 25th Avenue So., Minneapolis, vice-chairman; Senator Leslie E. Westin, 2160 Edgerton, St. Paul 6, secretary; Senator Marvin H. Anderson, 11201 Thomas Avenue S., Minneapolis; Senator Ralph L. Mayhood, 620 S. 7th Street, Minneapolis; Senator Raphael F. Salmore, Stillwater; Representative Stanley J. Fudro, 2322 2nd St. N.E., Minneapolis; Representative Leonard E. Lindquist, 6940 W. River Road

N., Minneapolis; Representative Richard W. O'Dea, Mahtomedi; Representative Anthony Podgorski, 542 Van Buren Ave., St. Paul.

This committee will study the laws relating to urban towns and to the incorporation and change of boundaries of cities and villages. Appropriation \$20,000.

COMMISSION ON REIMBURSEMENT OF UTILITIES

(Ch. 21, Ex. Sess. Laws 1957)

Commission Members—Senator John M. Zwach, Walnut Grove, chairman; Representative Charles L. Halsted, Brainerd, vice-chairman; Representative Sheldon L. Beanblossom, 492 E. Wheelock Parkway, St. Paul, secretary; Senator Henry M. Harren, Albany; Senator John A. Johnson, Preston; Senator Thomas D. Vukelich, Gilbert; Senator Donald O. Wright, 1112 Washburn Ave So., Minneapolis; Representative Harold R. Anderson, North Mankato; Representative Burnett J. Bergeson, Twin Valley; Representative Reuben Wee, Balaton.

This commission will study the past and future policy of the state with respect to payment of the cost of moving and relocating utility facilities on the trunk highway system. Appropriation \$10,000.

COMMISSION ON TAXATION OF IRON ORE

(Ch. 958, Laws 1957)

Commission Members—Senator Thomas P. Welch, Buffalo, chairman; Senator B. G. Novak, 747 Van Buren Ave., St. Paul 4, 1st vice-chairman; Representative Fred A. Cina, Aurora, vice-chairman; Representative Lloyd L. Duxbury, Caledonia, secretary; Senator C. Elmer Johnson, Almelund; Senator J. R. Keller, 59 E. Broadway, Winona; Senator Archie H. Miller, 4144 Shady Oak Road, Hopkins; Senator Elmer Peterson, Hibbing; Senator Thomas D. Vukelich, Gilbert; Senator Donald O. Wright, 1112 Washburn Ave. So., Minneapolis; Representative Alf Bergerud, Edina; Representative Roy E. Dunn, Pelican Rapids; Representative H. P. Goodin, 3415 Knox Ave. No., Minneapolis; Representative A. I. Johnson, Benson; Representative Francis LaBrosse, Duluth; Representative Leonard E. Lindquist, 6940 W. River Road N., Minneapolis.

This commission was first established in 1951 and has been extended by the 1953, 1955 and 1957 legislatures. The objective of the commission is to study all matters relative to the taxation of iron ore and to make recommendations which will assist the legislature in the formulation of a stable and fair policy for the taxation of iron ore. Appropriation \$30,000 in addition to the remaining balance of the \$150,000 appropriated in 1951.

COMMISSION ON THE UPPER MISSISSIPPI RESERVOIRS

(Ch. 862, Laws 1957)

Commission Members—Senator George H. O'Brien, Grand Rapids, chairman; Representative John H. Nordin, Fridley, vice-chairman; Senator J. R. Keller, 59 E. Broadway, Winona, secretary; Senator Gordon Rosenmeier, Little Falls; Representative George A. French, 5140 Penn Ave. S., Minneapolis; Representative Jerry Kelley, 180 University Ave., St. Paul.

This commission is created to study the large reservoirs of water at or near the headwaters of the Mississippi and to further state-federal cooperation in control of water levels. Appropriation, \$5,000.

EDUCATION LAWS COMMISSION

(Ch. 814, Laws 1957)

Commission Members—Senator Arthur Gillen, 1515 Pleasant Avenue, South St. Paul, chairman; Representative Michael E. McGuire, Montgomery, vice-chairman; Representative Peter S. Popovich, 314 Minnesota Bldg., St. Paul, secretary; Senator Robert R. Dunlap, Plainview; Senator William C. F. Heuer, Bertha; Representative Odin E. S. Langen, Kennedy.

This commission was first established by Chapter 318, Laws of 1955, to study the laws relating to education for the purpose of codifying and clarifying the statutes pertaining to elementary and secondary education. This committee proposed a recodification of education laws which was adopted at the 1957 legislative session. The commission is continued by Chapter 814, Laws of 1957, to investigate education laws and make an additional report at the 1959 legislative session. Appropriation, \$30,000.

ELECTION LAWS COMMISSION

(Ch. 825, Laws 1957)

Commission Members—Senator Chris L. Erickson, Fairmont, chairman; Representative Victor N. Jude, Maple Lake, vice-chairman; Representative Karl F. Grittner, 824 Cherokee Avenue, St. Paul, secretary; Senator C. C. Mitchell, Princeton; Senator Charles W. Root, 5104 Colfax Avenue So., Minneapolis; Representative Roy E. Dunn, Pelican Rapids.

This commission is to investigate and study Minnesota laws relating to elections for local, state, and national officials. The objective of the study is to revise and codify the statutes pertaining to elections. Appropriation, \$17,000.

HIGHWAY LAWS COMMISSION

(Ch. 828, Laws 1957)

Commission Members—Representative Charles L. Halsted, Brainerd, chairman; Senator Norman Larson, Ada, vice-chairman; Representative Bill Shovell, 466 Johnson Parkway, St. Paul, secretary; Senator Arthur Gillen, 1515 Pleasant Ave., South St. Paul; Senator J. R. Keller, 59 E. Broadway, Winona; Senator Archie H. Miller, 4144 Shady Oak Road, Hopkins; Senator C. C. Mitchell, Princeton; Senator Harold J. O'Loughlin, 1137 Portland Ave., St. Paul 4; Senator Charles W. Root, 5104 Colfax Ave. So., Minneapolis; Representative Everett Battles, Warroad; Representative Aubrey W. Dirlam, Redwood Falls; Representative Alvin O. Hofstad, Madison; Representative Edward J. Tomczyk, 1614 California St. NE., Minneapolis; Representative G. J. Van De Riet, Fairmont.

The commission will study, revise, and codify laws relating to highways, including enabling legislation under Public Highway article of the State constitution, and legislation relating to access control and the interstate highway system. Appropriation, \$35,000.

INTERIM COMMITTEE ON INDIAN AFFAIRS

(House C. Res. #7)

Commission Members—Representative Harry Basford, Wolf Lake, chairman; Senator George H. O'Brien, Grand Rapids, vice-chairman; Representative Loren S. Rutter, Kinney, secretary; Senator Norman Larson, Ada; Senator John H. McKee, Bemidji; Senator C. C. Mitchell, Princeton; Senator Thomas D. Vukelich, Gilbert; Representative Elmer Berglund, Bemidji; Representative Joe P. Lorentz,

Wadena; Representative A. W. Lovik, Park Rapids; Cyrus E. Magnusson, c/o governor's office, State Capitol, St. Paul.

This committee has been appropriated \$7,500 for the study of Indian affairs.

INTERSTATE BRIDGE COMMISSION

(Ch. 826, Laws 1957)

Commission Members—Senator Gordon H. Butler, 3500 E. 3rd, Duluth 4, chairman; Representative Roger F. Noreen, Duluth, vice-chairman; Representative Arne C. Wanvick, Duluth, secretary; Senator Homer M. Carr, Proctor; Senator Norman J. Larson, Ada; Representative Francis LaBrosse, Duluth; Representative Willard M. Munger, Duluth; Representative Jack M. Peterson, Duluth.

This commission was first established by Chapter 691, Laws of 1953. It is extended until the end of the 1959 legislative session. The objective of the commission is to investigate the possibilities of a toll free bridge connecting the states of Wisconsin and Minnesota in the vicinity of Duluth and Superior. Appropriation, \$2,000.

LEGISLATIVE COMMISSION ON CONSERVATION LAWS

(Ch. 837, Laws 1957)

Commission Members—Representative Loren S. Rutter, Kinney, chairman; Senator Elmer Peterson, Hibbing, vice-chairman; Representative Alfred J. Otto, 194 Summit Ave., St. Paul, secretary; Senator Gordon H. Butler, 3500 E. 3rd, Duluth 4; Senator Daniel S. Feldt, 1715 W. Franklin, Minneapolis 4; Senator Franklin P. Kroehler, Henderson; Senator Clifford Lofvegren, Alexandria; Senator George H. O'Brien, Grand Rapids; Senator Norman J. Walz, Detroit Lakes; Representative Harry Basford, Wolf Lake; Representative Gordon D. Gerling, Little Falls; Representative O. L. Johnson, McGregor; Representative Joe Karth, 2334 E. Co. Road D., St. Paul; Representative Donald McLeod, Lewiston.

Conservation laws will be investigated and studied by this commission. It will recommend necessary recodification and prepare bills for introduction at the next legislative session. Appropriation \$25,000.

LEGISLATIVE COMMISSION ON HIGHER EDUCATION

(Ch. 830, Laws 1957)

Commission Members—Senator Robert R. Dunlap, Plainview, chairman; Representative Vladimir Shipka, Grand Rapids, vice-chairman; Representative Karl F. Grittner, 824 Cherokee Ave., St. Paul; secretary; Senator Stanley W. Holmquist, Grove City; Senator John H. McKee, Bemidji; Senator Gordon Rosenmeier, Little Falls; Senator Harold Schultz, 1176 E. Hawthorne Ave., St. Paul 17; Senator Donald Sinclair, Stephen; Senator John M. Zwach, Walnut Grove; Representative Fred A. Cina, Aurora; Representative John A. Hartle, Route # 4, Owatonna; Representative A. I. Johnson, Benson; Representative Odin E. S. Langen, Kennedy; Representative Dewey Reed, St. Cloud.

This commission is making a comprehensive study of all available facilities for higher education in the state of Minnesota, including such factors as the equality of opportunity of youth for higher education, equitable distribution of the financial burden in providing such education, effective returns from public funds devoted to higher education, preservation and expansion of public and private institutions for higher education, preservation of the University of Minne-

© 2007 by American Psychological Association or one of its allied publishers. This article is intended solely for the personal use of the individual user and is not to be disseminated broadly.

(Ch. 888, Laws 1957)

(Ch. 951, Laws 1957)

(Ch. 756, Laws 1955)

Original from
UNIVERSITY OF MICHIGAN

Minnesota in 1958. The celebrations and observances will include patriotic and educational programs, pageants, exhibitions of the state's resources, and products and programs demonstrating the progress in agriculture, industry, education and welfare. The commission shall continue until the 1958 centennial celebration is over.

PETROLEUM TAXES COMMISSION

(Ch. 930, Laws 1957)

Commission Members—Senator Norman J. Walz, Detroit Lakes, chairman; Representative August B. Mueller, Arlington, vice-chairman; Representative Julian O. Newhouse, Alexandria, secretary; Senator Walter J. Franz, Mountain Lake; Senator Archie H. Miller, 4144 Shady Oak Road, Hopkins; Senator Oscar L. Olson, Fairfax; Senator John L. Richardson, 506 8th St. No., St. Cloud; Representative Dan Conroy, Dumont; Representative Lawrence Cunningham, Pipestone; Representative Carl G. Olson, St. James.

The present petroleum tax law relating to the reimbursement to persons who paid the tax and used the petroleum fuel for purposes other than in motor vehicles will be studied with a view toward recommending a possible substitute or alternative system. Appropriation \$15,000 from highway user tax distribution fund.

PUBLIC RETIREMENT STUDY COMMISSION

(Ch. 13, Ex. Sess. Laws 1957)

Commission Members—Senator Harry Wahlstrand, Willmar, chairman; Representative Glen W. Swenson, Buffalo, vice-chairman; Representative H. P. Goodin, 3415 Knox Ave. No., Minneapolis, secretary; Senator Elmer L. Andersen, 2230 W. Hoyt, St. Paul 8; Senator A. A. Anderson, Luverne; Senator Fay George Child, Maynard (also c/o Business Incentives, Inc., 99 Glenwood Avenue No., Minneapolis; Senator John A. Metcalf, Shakopee; Representative Graham Fuller, Ivanhoe; Representative John D. McGill, Winona; Representative Paul B. Widstrand, Hibbing.

This commission was first established in 1955. It will continue to study the public employees retirement system and make a report to the governor at the next legislative session. Appropriation \$45,000.

PUBLIC WELFARE LAWS COMMISSION

(Ch. 817, Laws 1957)

Commission Members—Representative Howard Ottinger, Chaska, chairman; Representative Sally Luther, 1937 Kenwood Parkway, Minneapolis, vice-chairman; Senator Joseph Vadheim, Tyler, secretary; Senator Fay George Child, Maynard (also c/o Business Incentives, Inc., 99 Glenwood Avenue No., Minneapolis; Senator Grover C. George, Goodhue; Senator B. G. Novak, 747 Van Buren Avenue, St. Paul 4; Senator Henry Nycklemoe, Fergus Falls; Representative Moppy Anderson, Preston; Representative Dr. J. J. Kelly, Marshall; Representative George E. Murk, 3357 Lincoln St., Minneapolis.

Welfare—The commission is established to study laws relating to programs administered by its department of public welfare, except corrections programs, with a view toward revising and codifying existing law. The commission has authority to appoint a citizens advisory committee to give assistance and consultation. The commission is to report to the 1959 legislative session. Appropriation, \$30,000.

SEAWAY PORT AUTHORITY INTERIM COMMISSION

(Ch. 849, Laws 1957)

Commission Members—Senator Gordon Rosenmeier, Little Falls, chairman; Representative Lawrence Yetka, Cloquet, vice-chairman; Representative Arne C. Wanvick, Duluth, secretary; Senator Robert R. Dunlap, Plainview; Senator Val Imm, Mankato; Senator Harold Schultz, 1175 E. Hawthorne Ave., St. Paul 17; Senator Donald Sinclair, Stephen; Representative Erwin P. Johnson, Hawley; Representative Arthur H. Ogle, Mankato; Representative Edward J. Tomczyk, 1614 California St. NE., Minneapolis.

This commission will study the advisability and feasibility of further state participation in the conservation, protection and reclamation of publicly owned harbor lands and the development of Minnesota port facilities on the Great Lakes-St. Lawrence seaway. The participation of the state under Chapter 849 provides for the sale of \$5,000,000 of bonds. The proceeds from the sale of the bonds will be granted, with approval of the governor and executive council, to port authorities in Minnesota on a matching basis for seaway facilities. Appropriation \$15,000.

TEMPORARY STATE BUILDING CODE COMMISSION

(Ch. 891, Laws 1957)

Commission Members—Senator Gordon H. Butler, 3500 E. 3rd, Duluth 4, chairman; S. L. Stolte, 1437 Marshall Ave., St. Paul, vice-chairman; Representative James L. Adams, 1604 10th Ave. So., Minneapolis, secretary; Senator Martin Malone, Montgomery; Representative Clifton Parks, 1678 Beechwood Avenue, St. Paul; Marvin H. Anderson, State Senator, 11201 Thomas Ave. S., Minneapolis; Lloyd G. Peterson, 314 17th Avenue North, Hopkins; I. J. Oakes, 117 S.E. 4th Street, Minneapolis; Nick J. Smith, 418 Auditorium, St. Paul; J. Russell Sweitzer, 739 Pillsbury, St. Paul; Allen H. Meinecke, E. 505 First National Bank, St. Paul.

This commission was established in 1955 and is extended for another biennium. It is to study Minnesota Statutes relating to state regulation of the construction, alteration and repair of buildings. It will make recommendations to eliminate overlapping and conflicting provisions in the law, to minimize overlapping of inspection and supervision, to modify the organization of the regulatory agencies, and to simplify procedures to secure state approval of building plans. Appropriation \$7,500.

WATER POLLUTION STUDY COMMISSION

(Ch. 779, Laws 1957)

Commission Members—Representative E. J. Chilgren, Littlefork, chairman; Senator Clifford Lofvegren, Alexandria, vice-chairman; Representative Thomas N. Christie, 1219 Lakeview Ave., Minneapolis, secretary; Senator Ernest J. Anderson, Frost; Senator Norman Hanson, Cromwell; Senator Martin Malone, Montgomery; Senator John A. Metcalf, 534 Holmes, Shakopee; Representative L. B. Erdahl, Frost; Representative Carl G. Hagland, 1913 S. 6th Street, Minneapolis; Representative Willard M. Munger, Duluth.

The objectives of this commission are threefold: (1) To study the problem of water pollution of surface and subsurface waters of Minnesota; (2) to consider the feasibility of establishing sanitation districts where needed; (3) to recommend methods of effectively controlling this problem. It shall report its findings to the legislature not later than January 15, 1959. Appropriation for expenses, \$25,000.

STANDING COMMITTEES OF THE SENATE

1957

AGRICULTURE (20)—Sinclair, Chairman: E. J. Anderson, Dunlap, Erickson, George, Norman Hanson, Rudolph Hanson, Harren, C. E. Johnson, Josefson, Kroehler, Larson, Lofvegren, Murray, Nelson, Olson, Salmore, Wahlstrand, Wiseth, Zwach.

AVIATION (15)—Butler, Chairman: Burdick, Carr, Feidt, Fraser, Josefson, Mayhood, McKee, Metcalf, Peterson, Quile, Walz, Welch, Westin, Wiseth.

BANKS AND BANKING (15)—Feidt, Chairman: A. A. Anderson, Dunlap, Erickson, Rudolph Hanson, John A. Johnson, Josefson, Kalina, Lofvegren, Malone, Masek, McKee, Metcalf, Nycklemoe, Walz.

CITIES OF THE FIRST CLASS (17)—Masek, Chairman: E. L. Andersen, M. H. Anderson, Butler, Carr, Fraser, Feidt, Kalina, Mayhood, Mullin, Novak, O'Loughlin, Rogers, Root, Schultz, Westin, Wright.

CIVIL ADMINISTRATION (17)—Rosenmeier, Chairman: E. L. Andersen, A. A. Anderson, Child, Gillen, Larson, Mitchell, Murray, Novak, O'Brien, Rogers, Root, Sinclair, Vukelich, Wahlstrand, Wefald, Wright.

COMMITTEE ON COMMITTEES (9)—Wright, Chairman: E. L. Andersen, Imm, Keller, Larson, Miller, Rogers, Rosenmeier, Wahlstrand.

DAIRY PRODUCTS AND LIVESTOCK (19)—Mitchell, Chairman: A. A. Anderson, Bonniwell, Dunlap, George, Gillen, Holand, C. E. Johnson, John A. Johnson, Larson, Malone, Metcalf, Nycklemoe, Olson, Quile, Sinclair, Wefald, Wiseth, Zwach.

EDUCATION (19)—Zwach, Chairman: E. L. Andersen, Behmler, Butler, Carr, Dunlap, Gillen, Heuer, Holmquist, Imm, C. E. Johnson, Larson, Metcalf, O'Brien, Root, Sinclair, Wahlstrand, Westin, Wright.

ELECTIONS AND REAPPORTIONMENT (17)—Erickson, Chairman: A. A. Anderson, M. H. Anderson, Behmler, Burdick, Carr, Feidt, Holand, Ralph Johnson, Keller, Kroehler, Mitchell, O'Loughlin, Peterson, Root, Rosenmeier, Sinclair.

ENGROSSING AND ENROLLING (5)—Gillen, Chairman: Lofvegren, Nycklemoe, Root, Salmore.

FINANCE (21)—Imm, Chairman: E. L. Andersen, A. A. Anderson, M. H. Anderson, Burdick, Carr, Child, Dunlap, Erickson, Larson, Lofvegren, Mitchell, Mullin, O'Brien, E. Peterson, Root, Rosenmeier, Schultz, Sinclair, Wefald, Zwach.

GAME AND FISH (22)—Lofvegren, Chairman: E. J. Anderson, M. H. Anderson, Butler, Norman Hanson, Rudolph Hanson, Harren, Holand, Ralph Johnson, Malone, Mitchell, Murray, Nelson, O'Brien, O'Loughlin, Peterson, Richardson, Vadheim, Walz, Wefald, Welch, Zwach.

GENERAL LEGISLATION (15)—Keller, Chairman: M. H. Anderson, Behmler, Holmquist, Imm, Kalina, Kroehler, Malone, Mayhood, Mitchell, Novak, Richardson, Root, Vadheim, Westin.

INSURANCE (15)—Mayhood, Chairman: E. J. Anderson, Feidt, Franz, Fraser, John A. Johnson, Keller, Lofvegren, McKee, Nelson, Olson, Richardson, Schultz, Welch, Westin.

JUDICIARY (20)—Welch, Chairman: Dunlap, Erickson, Feidt, Fraser, Gillen, Rudolph Hanson, Kalina, Masek, Miller, Mitchell, Mullin, Nelson, Nycklemoe, O'Loughlin, Root, Rosenmeier, Schultz, Wefald, Wright.

LABOR (16)—Dunlap, Chairman: Butler, Child, Franz, Harren, Heuer, Kalina, Kroehler, Mullin, O'Loughlin, Schultz, Sinclair, Vukelich, Wefald, Welch, Wright.

LIQUOR CONTROL (15)—Burdick, Chairman: Behmler, Bonniwell, Keller, Malone, Mayhood, Miller, Novak, Quile, Richardson, Rogers, Rosenmeier, Schultz, Vukelich, Wahlstrand.

MARKETS AND MARKETING (14)—Gillen, Chairman: E. J. Anderson, M. H. Anderson, Bonniwell, Heuer, Holand, Holmquist, Ralph Johnson, Josefson, Nelson, Root, Sinclair, Vadheim, Wiseth.

MILITARY AFFAIRS AND CIVIL DEFENSE (17)—A. A. Anderson, Chairman: M. H. Anderson, Carr, Rudolph Hanson, Imm, Kroehler, Larson, McKee, Murray, Nelson, O'Loughlin, Olson, Richardson, Rosenmeier, Salmore, Westin, Wiseth.

MUNICIPAL AFFAIRS (14)—Rogers, Chairman: Burdick, Erickson, Holand, Imm, John A. Johnson, Keller, Miller, Murray, Nycklemoe, Richardson, Rosenmeier, Vadhelm, Vukelich.

PUBLIC DOMAIN (15)—O'Brien, Chairman: E. L. Andersen, Holand, C. E. Johnson, Larson, McKee, Metcalf, Peterson, Quie, Rogers, Rosenmeier, Salmore, Sinclair, Vukelich, Walz.

PUBLIC HEALTH (15)—Wahlstrand, Chairman: E. J. Anderson, Behmler, Burdick, Child, Norman Hanson, John A. Johnson, Kalina, Keller, Masek, Mayhood, McKee, Mitchell, Novak, Vadhelm.

PUBLIC HIGHWAYS (23)—Larson, Chairman: E. L. Andersen, M. H. Anderson, Burdick, Butler, Gillen, Imm, John A. Johnson, Keller, Lofvegren, Mayhood, Miller, Mitchell, Novak, O'Brien, Peterson, Rogers, Rosenmeier, Sinclair, Wahlstrand, Welch, Wright, Zwach.

PUBLIC INSTITUTIONS AND BUILDINGS (13)—Wefald, Chairman: Behmler, Bonniwell, George, Norman Hanson, Rudolph Hanson, Holmquist, Imm, Malone, Nycklemoe, Richardson, Schultz, Vukelich.

PUBLIC WELFARE (19)—E. L. Anderson, Chairman: A. A. Anderson, Behmler, Child, Erickson, Franz, George, Harren, Heuer, Ralph Johnson, Masek, Mullin, Novak, O'Loughlin, Quie, Rogers, Vadhelm, Wright, Vukelich.

RAILROADS AND COMMUNICATIONS (15)—John A. Johnson, Chairman: Child, Dunlap, Franz, Imm, Keller, Kroehler, Lofvegren, Masek, Mayhood, Murray, Peterson, Root, Salmore, Welch.

RULES AND LEGISLATIVE EXPENSE (10)—Miller, Chairman: E. L. Andersen, Burdick, Feldt, Gillen, Mullin, O'Brien, Wefald, Welch, Zwach.

SOLDIERS' WELFARE AND SOLDIERS' HOME (12)—Child, Chairman: A. A. Anderson, E. J. Anderson, Fraser, Norman Hanson, Harren, C. E. Johnson, Josefson, Malone, Olson, Wahlstrand, Walz.

TAXES AND TAX LAWS (19)—Wright, Chairman: Bonniwell, Butler, Feldt, George, Gillen, C. E. Johnson, John A. Johnson, Keller, Masek, Mayhood, Miller, Mullin, Novak, Rogers, Salmore, Vukelich, Wahlstrand, Welch.

TOWNS AND COUNTIES (16)—George, Chairman: Bonniwell, Butler, Carr, Child, Franz, Harren, Holmquist, Ralph Johnson, Josefson, Nelson, Nycklemoe, O'Brien, Rogers, Wiseth, Zwach.

UNIVERSITY (13)—Mullin, Chairman: E. L. Andersen, Butler, Child, Franz, Frazer, Holand, Holmquist, Metcalf, Peterson, Quie, Walz, Westin.

WORKMEN'S COMPENSATION & UNEMPLOYMENT INSURANCE (15)—Root, Chairman: Carr, Erickson, Feldt, Franz, George, Gillen, Rudolph Hanson, Heuer, Lofvegren, Novak, O'Brien, Quie, Schultz, Wefald.

STANDING COMMITTEES OF THE HOUSE

1957

AGRICULTURE (27)—Enestvedt, Chairman; Bergeson, Vice-Chairman; Affeldt, D. F. Anderson, M. Anderson, Aune, Berglund, Conn, Conroy, Dirlam, Ernst, Franz, Fuller, Gerling, E. P. Johnson, Kelly, Knudsen, Langen, Newhouse, Nordlie, Paulson, T. Thompson, Ukkelberg, Van De Riet, Voxland, Warnke, Wetzel.

AIRCRAFT AND AIRWAYS (15)—LaBrosse, Chairman; Wichterman, Vice-Chairman; D. F. Anderson, Beanblossom, Enestvedt, Franke, Halsted, Hofstad, Nordin, Parks, Podgorski, Rutter, Searle, Voxland, Wright.

APPROPRIATIONS (29)—Mosler, Chairman; Popovich, Vice-Chairman; Volstad, Vice-Chairman; Battles, Vice-Chairman; D. F. Anderson, Berglund, Day, Enestvedt, Erdahl, Fitzsimons, Franz, Iverson, E. P. Johnson, O. L. Johnson, Klaus, Kording, Knudsen, Lindquist, McLeod, Munger, Noreen, Ogle, Reed, Searle, Shipka, Shovell, Van De Riet, Voxland, Yetka.

BANKING (21)—McGill, Chairman; Jude, Vice-Chairman; Adams, H. J. Anderson, Duxbury, Erdahl, E. P. Johnson, Kelley, Kinzer, McCarty, McGuire, Mueller, Murk, Nelson, Nordin, Oberg, C. G. Olson, Sundet, G. W. Swenson, Voxland, Wozniak.

CITIES OF THE FIRST AND SECOND CLASS (17)—Goodin, Chairman; Munger, Vice-Chairman; Beanblossom, Christie, Conn, French, Grittner, Herzog, McCarty, McGill, Noreen, Parks, Peterson, Podgorski, Tomczyk, Wanvick, Wright.

CIVIL ADMINISTRATION (23)—Wozniak, Chairman; Goodin, Vice-Chairman; H. J. Anderson, Campton, Cunningham, Dunn, Duxbury, French, Fuller, Grittner, Karth, Lindquist, Luther (Mrs.), Nelson, G. W. Olson, Ottinger, Otto, Prifrel, Reed, G. W. Swenson, Wanvick, Windmiller, Yetka.

CLAIMS (7)—Skeate, Chairman; C. G. Olson, Vice-Chairman; Affeldt, J. T. Anderson, Newhouse, Ogle, Sundet.

COMMERCE, MANUFACTURING AND RETAIL TRADE (13)—O'Dea, Chairman; Wee, Vice-Chairman; Adams, J. T. Anderson, Fitzgerald, O. L. Johnson, Lorentz, Newhouse, Nordlie, Otto, Parks, Tiemann, Van De Riet.

COMMERCIAL TRANSPORTATION AND COMMUNICATIONS (15)—Podgorski, Chairman; Conroy, Vice-Chairman; Aune, Dirlam, Hagland, Hofstad, Kelley, Knudsen, Lorentz, Murk, Peterson, Sorensen, G. W. Swenson, H. Thompson.

COOPERATIVES AND MARKETING (15)—Sorensen, Chairman; Knudsen, Vice-Chairman; Alderink, Aune, Enestvedt, Franz, Grussing, Kelly, King, Larson, Lorentz, G. W. Olson, E. T. Swenson, G. W. Swenson, Ukkelberg.

DAIRY PRODUCTS AND LIVESTOCK (19)—Hofstad, Chairman; C. G. Olson, Vice-Chairman; H. R. Anderson, Cunningham, Fitzgerald, Furst, Herzog, Jude, Kinzer, Larson, Lorentz, McLeod, Mueller, Oberg, Tiemann, Wee, Wichterman, Widstrand.

DRAINAGE AND SOIL CONSERVATION (19)—Franz, Chairman; Larson, Vice-Chairman; Campton, Conn, Conroy, Duxbury, Enestvedt, Fitzsimons, Grussing, Hofstad, Kelly, McLeod, Mueller, Nelson, Paulson, Sorensen, H. Thompson, T. Thompson, Voxland.

EDUCATION (29)—Reed, Chairman; Grittner, Vice-Chairman; Battles, Campton, Chilgren, Cummings, Dirlam, Dunn, Ernst, Iverson, Jensen, O. L. Johnson, King, Langen, Lindquist, Luther (Mrs.), McCarty, McGuire, Munger, Nelson, O'Dea, Ogle, Popovich, Searle, Shipka, Sorensen, H. Thompson, Wilder, Van De Riet.

ELECTIONS (15)—Grittner, Chairman; Fudro, Vice-Chairman; Bergeson, Christie, Dunn, Fitzgerald, Fuller, Grussing, Jensen, Karth, Klaus, Knudsen, Langley, Luther (Mrs.), Yetka.

EMPLOYEES' COMPENSATION (19)—Prifrel, Chairman; Widstrand, Vice-Chairman; H. R. Anderson, Bergerud, Chilgren, Franke, French, Goodin, Hartle, Jensen, Kording, LaBrosse, McGill, Mueller, Munger, Shipka, Wilder, Windmiller, Wozniak.

ENGROSSMENT AND ENROLLMENT (5)—Bergeson, Chairman; Adams, Franke, Huebner, Volstad.

FORESTRY (11)—Widstrand, Chairman; Affeldt, Vice-Chairman; Berglund, Chilgren, C. G. Olson, Peterson, Schumann, Shipka, Sundet, E. T. Swenson.

GAME AND FISH (29)—Basford, Chairman; Gerling, Vice-Chairman; Affeldt, Beanblossom, Berglund, Campton, Chilgren, Conroy, Dirlam, Fudro, Furst, Grussing, Huebner, O. L. Johnson, Jude, Karth, McLeod, Newhouse, O'Dea, Peterson, Rutter, Schulz, Searle, Shipka, T. Thompson, Ukkelberg, Warnke, Widstrand.

GENERAL LEGISLATION (19)—Hagland, Chairman; Kelly, Vice-Chairman; Alderink, Bergerud, Enestvedt, Ernst, Fitzsimons, Iverson, Karth, Klaus, Kording, Lovik, Murk, Skeate, H. Thompson, T. Thompson, Tomczyk, Wee, Windmiller.

HEALTH (17)—Campton, Chairman; Conn, Vice-Chairman; Alderink, Angstman, Cummings, Cunningham, Day, Franke, Gerling, Herzog, King, Knudsen, Langley, Mitchell, C. G. Olson, Ottinger, Rutter.

HIGHWAYS (29)—Halsted, Chairman; Tomczyk, Vice-Chairman; Affeldt, H. R. Anderson, Battles, Bergeson, Chilgren, Conn, Conroy, Dirlam, Franke, Grussing, Hartle, Hofstad, Jude, King, McCarty, Mueller, Nordin, Noreen, Oberg, Paulson, Peterson, Schumann, Shovell, Sorensen, T. Thompson, Tiemann, Wichterman.

INSURANCE (19)—Day, Chairman; Fitzgerald, Vice-Chairman; D. F. Anderson, M. Anderson, Christie, French, Fugina, Halsted, Hartle, Kelley, LaBrosse, Langley, Murk, Oberg, Parks, Shovell, Sundet, Tiemann, Tomczyk.

JUDICIARY (18)—Yetka, Chairman; McGuire, Vice-Chairman; H. J. Anderson, Bergerud, Cina, Duxbury, Fitzgerald, French, Jensen, Lindquist, McGill, Mosier, Nelson, Parks, Popovich, Wetzel, Wozniak, Wright.

LABOR (21)—Karth, Chairman; Berglund, Vice-Chairman; Adams, Beanblossom, Christie, Fugina, Fudro, Gerling, Herzog, Lovik, McCarty, Mosier, Munger, Noreen, Podgorski, Prifrel, Rutter, Schulz, Schumann, Windmiller.

LAW ENFORCEMENT AND CRIME PREVENTION (11)—Otto, Chairman; Wetzel, Vice-Chairman; D. F. Anderson, Grittner, McGuire, Mitchell, Ogle, Shovell, E. T. Swenson, Wee, Wright.

MOTOR VEHICLE (15)—Popovich, Chairman; Kelley, Vice-Chairman; Cunningham, Cummings, Day, Hagland, Langen, Lindquist, Nordin, Nordlie, Otto, Podgorski, Schulz, Van De Riet, Wanvick.

MUNICIPAL AFFAIRS (17)—Rutter, Chairman; Nordin, Vice-Chairman; Angstman, Bergerud, Conroy, Ernst, Fuller, Langley, Larson, McGill, Ogle, Ottinger, Paulson, Wetzel, Wichterman, Widstrand, Wilder.

PENAL INSTITUTIONS (13)—Shovell, Chairman; Newhouse, Vice-Chairman; Cunningham, Hartle, King, Mitchell, O'Dea, Ottinger, Reed, Schumann, Tiemann, Van De Riet.

PUBLIC DOMAIN (11)—Wanvick, Chairman; King, Vice-Chairman; Alderink, Aune, Basford, Berglund, Halsted, O. L. Johnson, E. T. Swenson, Volstad.

PUBLIC INSTITUTIONS (15)—Volstad, Chairman; Warnke, Vice-Chairman; Franke, Halsted, Iverson, Kelly, Klaus, Larson, Mitchell, Nordlie, Ogle, G. W. Olson, Paulson, Shovell, Ukkelberg.

REAPPOINTMENT (17)—Iverson, Chairman; Adams, Vice-Chairman; Angstman, J. T. Anderson, Bergerud, Bergeson, Battles, Enestvedt, Fitzgerald, Jensen, Klaus, Kording, Mosier, Noreen, C. G. Olson, Parks, Searle.

RULES (14)—Cina, Chairman; Wozniak, Vice-Chairman; Battles, Chilgren, Day, Goodin, Grittner, Halsted, Herzog, Iverson, Mosler, Prifrel, Volstad, Yetka.

STATE AND COUNTY FAIRS (15)—Kording, Chairman; Murk, Vice-Chairman; Adams, J. T. Anderson, Basford, Bergeson, Conn, Furst, Huebner, Lovik, Mitchell, Nordlie, Podgorski, Searle, Wilder.

TAXES (29)—Chilgren, Chairman; Wozniak, Vice-Chairman; H. J. Anderson, H. R. Anderson, M. Anderson, Bergerud, Bergeson, Dirlam, Dunn, Duxbury, French, Fugina, Furst, Goodin, Hagland, Hartle, Hofstad, Huebner, Karth, LaBrosse, Langen, Luther (Mrs.), McGuire, Prifrel, Schulz, Skeate, Wanvick, Wetzel, Wichterman.

TEMPERANCE AND LIQUOR CONTROL (25)—Tomczyk, Chairman; G. W. Olson, Vice-Chairman; Cummings, Day, Dunn, Erdahl, Hagland, Huebner, Kelley, LaBrosse, Langen, Lorentz, Lovik, McGill, Oberg, O'Dea, Otto, Podgorski, Prifrel, Reed, G. W. Swenson, Sundet, T. Thompson, Wanvick, Wright.

TOWNS AND COUNTIES (19)—Herzog, Chairman; Nelson, Vice-Chairman; Angstman, M. Anderson, Aune, Cummings, Ernst, Franz, Fugina, Grussing, Jude, Kelly, Kinzer, Langen, Larson, McLeod, Rutter, Warnke, Wee.

UNIVERSITY (17)—Shipka, Chairman; Wilder, Vice-Chairman; H. R. Anderson, J. T. Anderson, Christie, Cunningham, Fuller, Fugina, Hagland, E. P. Johnson, Jude, Mosier, Munger, Schulz, Skeate, Sundet, Ukkelberg.

VETERANS' AND MILITARY AFFAIRS (21)—Tiemann, Chairman; Fugina, Vice-Chairman; M. Anderson, Angstman, Basford, Beanblossom, Erdahl, Fitzgerald, Fitzsimons, Fudro, Furst, Gerling, Huebner, Kinzer, Kording, LaBrosse, Newhouse, E. T. Swenson, Volstad, Wetzel, Windmiller.

WELFARE (23)—Luther (Mrs.), Chairman; E. P. Johnson, Vice-Chairman; Alderink, H. J. Anderson, Affeldt, Basford, Erdahl, Fitzsimons, Fudro, Langley, Lovik, Murk, G. W. Olson, Ottinger, Peterson, Schumann, Skeate, Sorenson, T. Thompson, Tomczyk, Warnke, Wee, Widstrand.

SPECIAL HOUSE COMMITTEES

TO NOTIFY THE GOVERNOR: Messrs. Wee, Widstrand, Bergeson, H. R. Anderson and J. T. Anderson.

TO ESCORT THE GOVERNOR FOR INAUGURAL ADDRESS: Messrs. Grittner, Newhouse, Volstad, Van De Riet and Schumann.

TO ESCORT THE GOVERNOR FOR BUDGET MESSAGE: Messrs. Tiemann, Murk, Larson, Sundet and Searle.

TO COMPUTE MILEAGE: Mr. McGuire, Chairman; Messrs. Franz, Hofstad, Basford, Fitzsimons, Noreen, Kinzer, T. Thompson and Halsted.

TO GO TO WASHINGTON, D.C.: Messrs. La Brosse, Wichterman and H. J. Anderson.

TO VISIT RED RIVER VALLEY WINTER SHOWS: Messrs. Affeldt, Anderson, D. F., Berglund, Conn, Kinzer, Shipka and Wilder.

MEMORIAL SERVICE COMMITTEE: Messrs. Wanvick, Sundet, Day, Oberg and Nelson.

PERMANENT RULES OF THE SENATE

1957

CALLING SENATE TO ORDER

1. The President shall take the chair at the hour to which the Senate shall have adjourned, and shall immediately call the members to order, and, on the appearance of a quorum, shall proceed with the regular order of business. He shall preserve order and decorum; may speak on points of order in preference to members, and shall also decide all questions of order, subject to an appeal to the Senate by any member but such appeal shall be decided by a majority vote of those present and voting thereon.

APPOINTMENT OF COMMITTEES

2. After the organization of the Senate, all committees of the Senate and members of commissions to be appointed by the Senate authorized by rule, statute, resolution or otherwise, shall be appointed by a Committee on Committees, unless otherwise provided, subject to confirmation by the Senate. In the appointment of members of conference committees between the two houses, the Committee on Committees of the Senate shall appoint those who are in accord with the position of the Senate, and whenever practical, give preference to authors of bills in dispute and to members of standing committees in which the bills were considered.

QUESTIONS—HOW STATED AND DECIDED

3. Questions shall be distinctly put in this form, to-wit: "As many as are of the opinion that (as the question may be) say Aye," and after the affirmative voice is expressed, "As many as are of the contrary opinion say No." The President shall declare all votes, but if any member rise to doubt a vote, he shall order a division.

CONFIRMATIONS

4. When nominations or appointments made by the Governor which require confirmation by the Senate have been transmitted to the Senate, the final question on every nomination shall be, "Will the Senate advise and consent to this nomination?" which question shall not be put on the same day on which the nomination is received, nor on the day on which it may be reported by a committee unless by unanimous consent.

Every such nomination shall, upon request of any senator, be referred to a committee, and if a question shall arise as to the proper committee, the same shall be referred without debate to the Committee on Rules and Legislative Expense to report the proper reference thereof and upon adoption of the report of such committee it shall be referred accordingly.

PRESIDENT PRO TEM

5. In the absence of the President the President Pro Tem shall preside over the Senate and in the absence of both the President and President Pro Tem, the Chairman of the Committee on Rules and Legislative Expense or in his absence a member may be selected by the Senate to perform the duties of the chair; but substitutions shall not extend beyond adjournment. The Presi-

dent shall call some member to the chair when the Senate goes into Committee of the Whole.

FURTHER DUTIES OF THE PRESIDENT

6. The President of the Senate shall sign all acts, memorials, addresses and resolutions; and all writs, warrants and subpoenas issued by the Senate shall be signed by him and attested by the Secretary.

7. No introduction of a visitor or visitors in the galleries shall be made from the floor or rostrum of the Senate.

DISTURBANCE IN LOBBY

8. In case of any disturbance or disorderly conduct in the lobbies or galleries, the President or chairman of the Committee of the Whole shall have power to order the same cleared.

PRIVILEGE OF REPORTERS

9. Because of the limited space available on the floor of the Senate, the Associated Press, United Press, the St. Paul Pioneer Press, the St. Paul Dispatch, the Minneapolis Star, the Minneapolis Morning Tribune, the Duluth News-Tribune and the Duluth Herald, KSTP, and WCCO, shall each be permitted representation at the press table by one regular reporter whose credentials are approved by the Committee on Rules and Legislative Expense. Any person wishing to report proceedings of the Senate may apply to the Committee on Rules and Legislative Expense for assignment to suitable, available space.

ORDER OF BUSINESS

10. The order of business shall be as follows:

1. Petitions, letters, remonstrances.
2. Executive and official communications.
3. Introduction and first reading of Senate bills.
4. Messages from the House of Representatives.
5. First reading of House bills.
6. Reports of Committees:
 - (a) From standing committees.
 - (b) From select committees.
7. Second reading of Senate bills.
8. Second reading of House bills.
9. Motions and resolutions.
10. Third reading of Senate bills.
11. Third reading of House bills.
12. Calendar of ordinary matters.
13. General orders of the day.
14. Announcements of Senate interest.

REFERRING OF BILLS

11. All bills shall be referred by the President of the Senate without motion to the proper standing committee, on the first reading, unless otherwise referred by the Senate; and all bills providing for the appropriation of money, or obligating the State to pay or expend money, when referred to and reported by any other than the Committee on Finance, shall, before passage, be referred to the Committee on Finance, provided that when any question shall arise concerning the proper reference

of a bill the bill shall be referred without debate to the Committee on Rules and Legislative Expense to report the proper reference thereof, and upon adoption of such report it shall be referred accordingly.

ORDER IN DEBATE

12. When any member is about to speak in debate, or deliver any matter to the Senate, he shall rise to his feet and respectfully address himself to "Mr. President," but shall not proceed to speak further until recognized by the Chair. He shall confine himself to the question under debate, and avoid personality. In discussing any resolution, senators shall be limited to five minutes each.

13. When any member is called to order he shall sit down until it is determined whether he is in order or not, and if a member is called to order for words spoken in debate, the words excepted to shall be taken down in writing by the Secretary immediately.

14. When two or more members shall rise simultaneously, the President shall name the member who is to speak.

15. No member shall speak more than twice on the same question on the same day without leave of the Senate.

CONDUCT DURING BUSINESS

16. When the President puts a question, or addresses the Senate, no one shall walk out of, or cross the room; nor when a member is speaking shall anyone pass between the member speaking and the chair. No member, or other person, shall proceed to or remain by the Secretary's desk while the ayes and nays are being called or counted.

17. Upon a division and count of the Senate on any question, only members present in the Senate chamber shall be counted.

SENATORS TO VOTE UNLESS EXCUSED

18. Every member of the Senate who has not been excused who shall be in the Senate when the question is put shall give his vote unless the Senate for special reasons shall excuse him. All motions to excuse a member from voting shall be made before the Senate divides or before he gives his vote upon a call of the ayes and nays. Any member wishing to be excused from voting or any other member for him, may make a brief statement of the reasons for making such request, and the question shall then be taken without further debate.

MOTIONS

19. When a motion is made and seconded it shall be stated by the presiding officer; or, being in writing it shall be handed to the Secretary and read to the members.

20. A motion or amendment shall be written if the presiding officer or any member so requests. In such case it must be signed by the member or committee offering it.

21. After a motion is stated by the presiding officer, or read by the Secretary, it shall be deemed to be in possession of the Senate, but may be withdrawn by the author at any time before decision or amendment.

PRECEDENCE OF MOTIONS

22. When a question is under debate no motion shall be received, but

- To adjourn.
- To lay on the table.
- For the previous question.

Which three motions shall be decided without debate.

- To commit.
- To postpone to a day certain.
- To amend, or
- To postpone indefinitely.

These several motions shall have precedence in the foregoing order; but a motion for the previous question having been seconded, or the main question ordered, a motion to lay on the table shall not be in order.

A motion to postpone to a day certain to commit, to postpone indefinitely, or to amend, having been decided, shall not again be put on the same day, nor at the same stage of the bill or proposition.

MOTION TO ADJOURN

23. A motion to adjourn shall always be in order, and also a motion to adjourn to a time certain. The latter motion is debatable. When either motion is rejected it shall not be renewed until further business has been transacted.

THE PREVIOUS QUESTION

24. The previous question shall be in this form: "Shall the main question be now put?" It shall only be admitted when demanded by a majority of the members present, and its effect shall be to put an end to all debate, and bring the Senate to a direct vote upon amendments reported by a committee, if any, then upon all pending amendments in their order and then upon the main question. On a motion for the previous question, and prior to the ordering of the same, a call of the Senate shall be in order, but after a majority shall have ordered such motion, no call shall be in order prior to the decision of the main question.

25. On a previous question there shall be no debate. All incidental questions of order, arising after a motion is made for the previous question, and pending such motion, shall be decided, whether on appeal or otherwise, without debate.

RECONSIDERATION

26. When a motion or question has been once put and carried in the affirmative or negative, it shall be in order for any member who voted with the prevailing side to move for reconsideration thereof, on the same day on which the vote was taken or within the next two days of actual session of the Senate thereafter; and such motion shall take precedence over all other questions except a motion to adjourn. When a motion to adjourn is adopted prior to the disposition of the motion for reconsideration, a motion for reconsideration shall lie over until the next succeeding day except as hereinafter provided. During the last five legislative days of the session a notice of intention to move for reconsideration shall not be in order, but a motion to reconsider may be made and have priority over other business except a motion to adjourn.

DIVISION OF QUESTION

27. Any member may call for a division of the question when the same will admit of it. A motion to strike out and insert is indivisible. A motion to strike out being lost shall not preclude an amendment nor a motion to strike out and insert.

PETITIONS AND OTHER COMMUNICATIONS

28. In presenting a petition, memorial, remonstrance or other communication ad-

dressed to the Senate, a member shall only state the general purpose of it.

29. Every petition, memorial, remonstrance, resolution, bill and report of committee, shall have an appropriate title, and the name of the member presenting it written thereon.

CALL OF THE SENATE

30. Any member may make a call of the Senate, and require absent members to be sent for, but a call of the Senate cannot be made after the voting has commenced; and the call of the Senate being ordered and the absentees noted, the doors shall be closed, and no member permitted to leave the room until further proceedings under the call be dispensed with by a majority vote of all the members of the Senate and the matter or question, if any, under consideration at the time of the call be disposed of, or the Senate adjourns.

COMMITTEES

31. The Standing Committees of the Senate are as follows:

Agriculture, 20.
Aviation, 15.
Banks and Banking, 15.
Cities of the First Class, 17.
Civil Administration, 17.
Committee on Committees, 9.
Dairy Products and Live Stock, 19.
Education, 19.
Elections and Reapportionment, 17.
Engrossing and Enrolling, 5.
Finance, 21.
Game and Fish, 22.
General Legislation, 15.
Insurance, 15.
Judiciary, 20.
Labor, 16.
Liquor Control, 15.
Markets and Marketing, 14.
Military Affairs and Civil Defense, 17.
Municipal Affairs, 14.
Public Domain, 15.
Public Health, 15.
Public Highways, 23.
Public Institutions and Buildings, 13.
Public Welfare, 19.
Railroads and Communications, 15.
Rules and Legislative Expense, 10.
Soldiers' Welfare and Soldiers' Home, 12.
Taxes and Tax Laws, 19.
Towns and Counties, 16.
University, 13.
Workmen's Compensation and Unemployment Insurance, 15.

COMMITTEE OF THE WHOLE

32. The rules observed in the Senate shall govern, as far as practicable, the proceedings of the Committee of the Whole, except that a member may speak more than twice on the same subject, and that a call for the ayes and nays, or for the previous question cannot be made.

33. Amendments made in the Committee of the Whole shall be entered on a separate piece of paper, and so reported to the Senate by the chairman standing in his place, which amendment shall not be read by the President unless required by one or more of the members. On adoption of the report of the Committee of the Whole, all bills recommended to pass, shall be placed upon the calendar.

INTRODUCTION OF BILLS

34. Bills, memorials, concurrent or joint resolutions may be introduced by any mem-

ber or by order of the Senate on a report of a committee. An original and three copies so identified shall be required for introduction. The number of authors shall not exceed three.

The name of the author or authors shall be prefixed to each bill, memorial, concurrent or joint resolution; and the name of a committee reporting a bill, memorial or resolution shall be endorsed thereon.

A committee report or a proposed amendment to a bill, memorial, concurrent or joint resolution shall be in triplicate and written only on one side of the paper.

A bill for an amendment of a statute shall contain the full text of the chapter, section, or subdivision to be amended. The words and characters constituting the amending matter shall be inserted in the proper place in the text and underscored. When the bill is printed, the amending matter shall be inserted in italics. The words and characters to be eliminated by the Amendment shall be stricken by drawing a line through them. A printed bill shall capitalize words and characters to be stricken and enclose them in brackets. The text of the new section or subdivision shall also be underscored when a bill amends an existing chapter, section, or subdivision, by adding a new section or subdivision. When such bill is printed the amending matter, including the new section or subdivision shall appear in italics. Before a committee favorably reports upon such a bill, the chairman of the committee shall see that the bill conforms to this rule.

Bills shall refer to the session laws as follows: "Laws —, Chapter —, Section —".

Bills shall refer to Minnesota Statutes as follows:

"Minnesota Statutes 1953, Section —".

Reference shall be made to Minnesota Statutes 1953 for the provisions appearing therein, unless reference to previous session laws is required for some special reason.

If the bill is for an original law and not for an amendment of an existing law, the sections and subdivisions shall be arranged, subdivided, and numbered in like manner as Minnesota Statutes 1953.

If the bill is for an amendment of a statute, all statutory references shall be to Minnesota Statutes 1953, and it shall contain the full text of the section or subdivision to be amended as it appears in Minnesota Statutes 1953.

The title of each bill shall state its subject and briefly state its purpose.

When a law is sought to be amended or repealed the title of the amendatory act shall contain a proper reference to the law to be amended or repealed and briefly express its subject matter.

All numbers in titles shall be expressed in figures. All numbers of section or chapter of laws shall be in figures. In the body of a bill numbers in excess of ten shall be in figures, except for a special reason they may be written, but when written they should not be followed by numbers in parentheses.

READING OF BILLS

35. Every bill, memorial, order, resolution or vote requiring the approval of the Governor shall receive three separate readings previous to its passage; the first and third readings shall be at length; and no such bill, memorial, order or resolution shall be read twice on the same day.

COMMITMENT

36. No bill or joint resolution shall be committed or amended until it has been once read at length. If objections are made to a bill on its first reading the question shall be: "Shall the bill be rejected?" If no objection be made or the question to reject be lost, the bill shall go on its second reading.

ALL BILLS TO GO TO THE COMMITTEE OF THE WHOLE

37. All bills, memorials, orders, resolutions and votes requiring the approval of the Governor shall, after a second reading, be considered in Committee of the Whole before they shall be finally acted upon by the Senate, except as provided for in Rule 79.

PRINTING OF BILLS

38. All bills of general nature, including all bills appropriating money or lands shall be printed; provided, that no bills shall be printed until the same shall have been reported upon favorably or without recommendation by the committee to whom the same shall have been referred, or such printing is ordered by a vote of the Senate.

FINAL PASSAGE

39. The final question upon a bill or other paper requiring action by both Houses after the first and second reading thereof, and after the consideration in Committee of the Whole, shall be upon its final passage.

AMENDMENT ON THIRD READING

40. No amendment shall be received on third reading except to fill blanks without the unanimous consent of the Senate. In filling blanks, the largest sum, the longest time and the greatest distance shall be first taken.

41. A bill or resolution may be committed at any time prior to its passage, and if any amendment be reported on such commitment to any other than a Committee of the Whole, it shall be again read the second time, considered in Committee of the Whole, and the question for third reading and passage again put. If the commitment be to the Committee of the Whole it shall be placed at the head of the general orders.

ENGROSSMENT

42. Every bill, memorial, order or resolution originating in the Senate shall be carefully engrossed in typewriting before being transmitted to the House of Representatives for concurrence.

TRANSMITTING OF BILLS TO THE HOUSE

43. Immediately after the passage of any bill or other paper to which the concurrence of the House of Representatives is to be asked it shall be the duty of the Secretary to transmit the same to the House, unless some member of the Senate shall make a motion to reconsider the vote by which the Senate passed the said bill or other paper; in which case the Secretary shall not transmit said bill or other paper until a motion to reconsider has been put; and on the concurrence of any bill or other paper of the House of Representatives by the Senate, or on the concurrence or disagreement in any vote of the House it shall also be the duty of the Senate to notify the House thereof.

MEMORIALS TO THE UNITED STATES OR ANY OTHER STATE OR FOREIGN GOVERNMENT

44. Memorials or petitions to the President or the Congress of the United States, or any branch or member thereof, or any department or officer of the United States, or any state or foreign government, including all motions, resolutions, joint or concurrent resolutions in relation thereto, shall follow the same procedure as bills before being adopted.

ANY SENATOR MAY DEMAND AYES AND NAYS

45. It shall be competent for any member, when a question is being taken, to call for the ayes and nays, which shall be entered in the Journal. A call for the ayes and nays cannot be interrupted except as provided in Rule No. 18.

COMMITTEE NOT TO BE ABSENT

46. Committees shall not absent themselves from the Senate, by reason of their appointment, without special permission of the Senate.

ENROLLMENT

47. All bills shall be carefully enrolled in typewriting under the supervision of the Committee on Engrossing and Enrolling. Said committee may report to the Senate at any time on the enrollment of bills.

DUTIES OF SECRETARY

48. The Secretary shall keep a correct Journal of the proceedings of the Senate and shall perform such other duties as shall be assigned to him as such Secretary. He shall permit no Journal records, accounts or papers to be taken from the table or out of his custody, other than in the regular mode of business. If any paper in his charge shall be missing, he shall report the fact to the President, that inquiry may be made. He shall superintend the recording of proceedings in the Journal, the engrossing, transcribing and copying of the bills and resolutions, supervise the assistants, clerks and stenographers under the direction of the Committee on Rules and Legislative Expense, and generally perform the duties of Secretary, under direction of the President. It shall be the duty of the Secretary to keep the books to be called "Minute Books," in which he shall enter under the appropriate marginal numbers, all Senate and House bills, and correct notes, with the dates thereof, of the state, condition and progress of each bill pending, until its final passage.

CERTIFICATE FOR MONEY

49. No certificate authorizing the payment of any money appropriated by the Legislature shall be issued by the Secretary, by virtue of any motion or resolution, unless such a motion or resolution shall be voted for by a majority of all members of the Senate. All motions or resolutions authorizing the issuing of certificates by the Secretary for the payment of money shall be upon a call of the ayes and nays.

JOURNAL OF EXECUTIVE SESSION

50. The proceedings of the Senate on executive business shall be kept in a separate book of record to be provided by the Secretary of the Senate, and published

with the proceedings of the Senate, unless the public good requires secrecy, which shall be determined by a vote of the Senate.

JEFFERSON'S MANUAL

51. The rules of parliamentary practice comprised in Jefferson's Manual shall govern the Senate in all cases in which they are applicable, and in which they are not inconsistent with these rules and orders of the Senate, and the joint rules and orders of the Senate and House of Representatives.

HOOR OF CONVENING

52. The Senate shall convene daily at 10 o'clock a.m. unless the Senate directs otherwise.

ABSENCE OF SENATORS

53. No Senator or officer of the Senate shall absent himself from any session of the Senate unless excused by the Senate.

PERSONS PRIVILEGED TO THE FLOOR OF THE SENATE

54. No person shall be admitted within the Senate chamber, but a Senator, the executive or ex-Governors of the State of Minnesota, members of the House, heads of departments of the state government, judges of the Supreme and District Courts and members of the Congress and, when personally admitted by a member of the Senate, those who have been members of Congress or of the State Legislature who are not interested in any claim or directly in any bill pending before the Legislature. No lobbyist shall be permitted on the floor of the Senate or in the retiring room or corridors during the session of the Senate. No public hearings shall be held in the Senate Chamber and Senate coat room and the retiring room of the Senate shall be reserved for the exclusive use of the members of the Senate at all times during the session. At the request of a Senator an employee may be admitted and a limited number of visitors may be admitted to the designated visitor area. The Sergeant-at-Arms is charged with the duty of strict enforcement of this rule.

AMENDMENTS, RULES AND SUSPENSION OF RULES

55. Every proposition to amend any rule of the Senate shall be referred to the Committee on Rules and Legislative Expense, and shall not be acted upon until the report of such committee is received by the Senate; nor shall any rule be suspended except by at least two-thirds vote of the whole Senate; provided that a motion to suspend the rules for the purpose of advancing a bill shall be made only under the order of business, "Motions and Resolutions."

AMENDMENTS TO BILLS

56. In drawing any amendment to any bill or resolution reference shall be made therein, first to the number of the bill, then to the section, and then to the line or lines from which matter is to be stricken or in which new matter is to be inserted.

NOTICE TO DEBATE

57. Upon any member giving notice of his intention to debate any resolution, the same shall lie over one day without debate or other action, except that upon the request of any Senator, any resolution shall be referred to the proper committee, provided

that whenever any question shall arise concerning the proper reference thereof the procedure provided by Rule No. 11 shall apply. This rule shall not apply to any resolution offered by the Committee on Rules and Legislative Expense.

EXECUTIVE SESSION

58. When in executive session, the Senate may, in all cases, sit with closed doors, and the Senate chamber may be cleared of all persons except the officers and members of the Senate.

NO SMOKING

59. No Senator or officer of the Senate, or other person, shall be permitted to smoke in the Senate chamber during a Memorial Service. There shall be no smoking in the galleries.

SECRETARY MAY CORRECT ERRORS

60. The Secretary and Engraving Clerk, in all proper cases, shall correct all mistakes in numbering the sections and reference thereto, whether such errors occur in the original bill or are caused by amendments thereto.

DUTIES OF THE SERGEANT-AT-ARMS

61. It shall be the duty of the Sergeant-at-Arms to execute all orders of the President of the Senate, and to perform all duties they may assign to him connected with the police and good order of the Senate chamber; to exercise a supervision over the ingress and egress of all persons to and from the chambers; to see that messages, etc., are promptly executed; that the hall is properly ventilated and the temperature thereof properly regulated, and open for the use of members of the Senate at the time fixed; and to perform all other services pertaining to his office.

REPORT ON AMENDED BILLS

62. No committee nor any member thereof shall report any substitute for any bill or bills referred to such committee, which substitute relates to a different subject, or is intended to accomplish a different purpose than that of the original bill for which it is reported, or which, if adopted and passed, would require a title essentially different from the title of the original bill; and every substitute bill so reported shall be rejected whenever the Senate is advised that the same is in violation of this rule.

GENERAL ORDERS

63. The Secretary shall make a list of all bills, resolutions, reports of committees, and other proceedings of the Senate, which are referred to the Committee of the Whole, and which are not made the order of the day, for any particular day, and to number the same, which lists shall be called the "General Orders of the Day," and they shall be taken up in the order in which they are numbered unless otherwise ordered by a majority of the committee.

Such general orders, together with all bills included therein required to be printed under the rules or orders of the Senate, shall be printed and placed upon the members' desks at least one day before the same shall be considered in Committee of the Whole.

CALENDAR

64. The Secretary shall make a list of all bills, resolutions and other matters coming

before the Senate for final action and place the same upon the calendar in the order in which they have been acted upon in Committee of the Whole, and such calendar shall be printed and placed upon the members' desks at least one day before the matters included therein shall be considered.

EMPLOYEES AUTHORIZED IN THE SENATE

65. The Senate shall employ for the Session, at the compensation of \$10.00 per day, unless otherwise specified, the following:

Three assistant secretaries of the Senate: First Assistant Secretary at \$16.50 per day, Second and Third Assistant Secretaries each at \$15.00 per day.

Chaplain of the Senate.

One bill clerk at \$13.00 per day.

One index clerk at \$14.00 per day.

One accountant to the Finance Committee at an undetermined salary.

One clerk to the Finance Committee at \$15.00 per day.

One clerk to the Judiciary Committee at \$20.00 per day.

One clerk to the Committee on Taxes and Tax Laws at \$18.00 per day.

One clerk to the Committee on Rules and Legislative Expense at \$15.00 per day.

One clerk for the Secretary's office at \$18.00 per day.

One assistant clerk for the Secretary's office at \$15.00 per day.

One file clerk at \$12.00 per day.

One permanent index clerk at \$15.00 per day.

Four special clerks at \$14.00 per day.

Two comparison clerks to the Committee on Engrossing and Enrolling at \$13.00 per day.

Twenty general committee clerks to be assigned to their respective positions and duties by the Committee on Rules and Legislative Expense.

One stenographer to the Committee on Rules and Legislative Expense at \$15.00 per day.

One stenographer to the Committee on Taxes and Tax Laws at \$15.00 per day.

One stenographer to the Committee on Judiciary at \$15.00 per day.

One stenographer to the Engrossing and Enrolling Clerks at \$15.00 per day.

Supervisor of stenographers at \$15.00 per day.

Twelve special stenographers at \$14.00 per day.

Fifteen general stenographers and such additional stenographers as the Committee on Rules and Legislative Expense may from time to time determine at \$12.00 per day.

Forty sergeants of galleries, committee rooms, retiring rooms, cloak rooms, doorkeepers to be assigned to their respective positions and duties by the Committee on Rules and Legislative Expense.

One superintendent of janitors at \$13.00 per day and five assistant janitors.

One captain of pages at \$12.00 per day, and six pages.

One telephone messenger at \$13.00 per day.

The sergeant-at-arms shall receive \$17.00 per day and the first assistant sergeant-at-arms shall receive \$15.00 per day.

The enrolling clerk and the engrossing clerk shall each receive \$13.00 per day.

The President of the Senate is hereby authorized to appoint a secretary at \$13.50 per day, also a stenographer at \$12.00 per day.

The Secretary of the Senate shall receive \$35.00 per day, and the sum of \$3,000.00 for extra work after the session and for compensation of clerical help for such post session.

The appointment to the foregoing positions shall be made by resolution specifying the names of such appointments and the positions to which the same are appointed, adopted by a majority of all members of the Senate.

ADDITIONAL EMPLOYEES—GRATUITIES

66. All propositions for the appointment and payment of employees of the Senate or for expenditures on account of the Legislature, other than those provided by law, shall be referred to the Committee on Rules and Legislative Expense, without debate, and no appointment shall be made or expense incurred unless reported favorably by said committee, or unless its report be overruled by a three-fourths ($\frac{3}{4}$) vote of the whole Senate. Said committee shall report to the Senate the amount of compensation that shall be paid to each employee whose appointment is recommended by it.

SPECIAL ORDER

67. On two days' notice it shall require a two-thirds vote of the whole Senate to designate a Special Order and when a time has been designated by the Senate, whether by adoption of a report of the committee or otherwise, for a particular or Special Order, the Senate shall at such time proceed to the consideration of such order, and shall at such time so designated, after considering the bill, resolution, or measure included therein, unless the same shall be otherwise disposed of or the Special Order postponed to a day certain, immediately proceed to the third reading and final passage of the same and during the consideration of such Special Order Rule No. Fifteen (15) shall be suspended, and the debate thereon and all proceedings thereunder, including amendments and substitutions, shall be, as nearly as applicable, that of the Committee of the Whole, except that it shall be competent for any member when a question is being taken, to call for the ayes and nays which shall be entered on the Journal.

JOURNAL—HOW APPROVED

68. The Journal of each day's proceedings shall be open for correction at any time during the session of the succeeding day, and unless corrected on that day, shall stand approved.

AUTHORITY OVER EMPLOYEES

69. Except as otherwise provided in these rules, the Committee on Rules and Legislative Expense shall have full and exclusive authority over, and charge of all employees, officers and clerks of the Senate both elective and appointive. Such committee shall have the sole and exclusive power and authority to assign them to such duties other than for which they were elected or appointed as such committee may from time to time provide. Such committee shall have power to appoint such of said employees, officers or clerks as they shall deem proper to exercise the power to them granted by this rule. They may make such rules and regulations for the government of the employees, officers and clerks as they shall see fit and proper. In case of violation of any of the orders of said committee by any employee, officer or

clerk, or in case of any violation of any such rule or regulation made by such committee, or in case of any misconduct or omission of any such employee, officer or clerk, the Committee on Rules and Legislative Expense shall have power to hear complaints and to discharge any such employee, officer or clerk or impose such other punishment by way of fine or otherwise upon such employee, officer or clerk as to such committee may seem just and proper.

AMENDMENTS TO TITLE

70. The title to any bill may be amended at any time during its pendency in the Senate.

WHEN COMMITTEE MUST REPORT

71. Every bill referred to a standing committee shall be reported therefrom within twenty-five (25) days after its reference to such committee except all bills referred to the Finance Committee.

A majority of the Senate may at any time recall a bill from any committee or take a bill from the table and place such bill on General Orders.

SENATE EMPLOYEES TO ENROLL AND ENGROSS BILLS

72. All enrolling and engrossing of bills shall be done by enrolling and engrossing clerks and stenographers regularly in the employ of the Senate and shall not be paid for per folio.

JOINT RESOLUTIONS

73. Except as provided in Rule 44, joint resolutions not requiring the signature of the Governor need not take the regular course of bills and memorials, but may be acted upon in the same manner as resolutions.

PURCHASING SUPPLIES

74. The Secretary of the Senate shall be the agent of the Senate for the purchase of supplies. Before making purchases, however, it shall be his duty to consult with and get prices from the Commissioner of Purchases of the State of Minnesota and then submit the same to the Committee on Rules and Legislative Expense together with a list of necessary supplies, and the prices for which the same can be secured, which supplies shall then be purchased by the Secretary upon the approval of the Committee on Rules and Legislative Expense.

REPORT OF VOTE IN COMMITTEE

75. Upon the request of any member of any standing committee of the Senate, or upon the request of the author of any bill, a record shall be made of the vote on such bill in any committee, including the vote of any amendment or proposed amendments thereto in the committee to which the bill was referred, and such vote of the members of such committees shall accompany the report of the committee on the bill and shall be printed in the Journal as a part of the report of the committee.

QUORUM IN COMMITTEE ON JUDICIARY

76. Seven members shall constitute a quorum of the Committee on Judiciary.

COMPARISON AND SUBSTITUTION OF BILLS

77. Unless there is a motion or objection, a House bill shall be referred to the Com-

mittee on Engrossing and Enrolling after its first reading. That committee will promptly make its report thereon. If there is a Senate bill identical to the House bill so referred which has had its second reading and which is on General Orders of the Day, Calendar of Ordinary Matters, or which is a Special Order or on the Senate Calendar, the report of that committee will so state, identifying such companion bill by Senate file, and recommend substitution of the House bill for its companion Senate bill in the Senate bill's place on the General Orders of the Day, Calendar of Ordinary Matters, the Special Order, or the Calendar as the case may be, and indefinite postponement of the companion Senate bill; and upon adoption of such report the substitution and postponement recommended therein will be made without further motion, provided, a House bill when placed on the Calendar by substitution shall not be given its third reading on the same day as the substitution is effected, and in all cases a House bill shall have three readings in the Senate. Senate bills in the temporary custody of the Committee on Engrossing and Enrolling for comparison purposes shall be deemed in the possession of the Senate for all legislative purposes. If there is no Senate bill identical with the House bill so referred which has had its second reading in the Senate on the General Orders of the Day, Calendar of Ordinary Matters, Special Order, or the Calendar, the report of the Committee on Engrossing and Enrolling on such House bill will so state and recommend that the House bill be referred to the proper committee of the Senate unless special circumstance requires a different recommendation.

AUTHORIZING ELECTRICAL DEVICE

78. Unless otherwise ordered any vote, except upon elections and upon the overriding of a Governor's veto, may be taken by means of the electrical voting system which shall be under the control of the President of the Senate.

CALNDAR OF ORDINARY MATTERS

79. If a committee determines that a bill it recommends to pass is of a routine nature or otherwise of a nature which likely will not be opposed, it may, in its report, recommend that the bill be placed on the Calendar of Ordinary Matters. If such report is adopted, the bill will be printed and placed on the Calendar of Ordinary Matters after its second reading. On the question of adoption of such report the question of accepting the recommendation that the bill be placed on the Calendar of Ordinary Matters may be divided from the question of adopting the report in other respects.

The Calendar of Ordinary Matters shall consist of bills so placed on it; Rule 64 will govern it except that such bills will not be first considered in the Committee of the Whole and except as inconsistent with this rule.

If a member objects to consideration of a bill on the Calendar of Ordinary Matters at any time during its consideration in the Senate before the question on final passage is put, and that objection is supported by at least two other members, the bill will thereby and without further action be referred to the Committee of the Whole, unless the bill is otherwise committed, and it shall be subject to Rule 63, except that it need not lie over one day before consideration in the Committee of the Whole.

PERMANENT RULES OF THE HOUSE

1957

BUSINESS OF THE HOUSE MEETING, ROLL CALL, ETC.

1. The Speaker shall take the chair at the hour at which the House stands adjourned. The House shall then be called to order, and after prayer by the Chaplain, a roll of members shall be called and the names of the members present and those excused shall be entered on the Journal of the House. Unless otherwise ordered by the House, regular sessions thereof shall convene at two o'clock P.M.

READING OF THE JOURNAL

2. Upon the appearance of a quorum, the Journal of the preceding day shall be read by the Chief Clerk, unless otherwise ordered, and any errors therein may be corrected by the House.

ORDER OF BUSINESS

3. After the reading of the Journal, the order of business of the day shall be as follows:

1. Presentation of petitions or other communications.
2. Reports of standing committees.
3. Second reading of House Bills.
4. Second reading of Senate Bills.
5. Reports of select committees.
6. Introduction and first reading of bills.
7. Motions and resolutions.
8. Consideration of messages from the Senate.
9. First reading of Senate Bills.
10. Consent Calendar.
11. Calendar for the day.
12. General Orders.

BILLS—HOW INTRODUCED

4a. A member or committee desiring to introduce a bill shall place the same in the hands of the Speaker at least two hours prior to the opening of the daily session.

Prior to introduction, all bills shall be examined by the Revisor of Statutes as to form and compliance with the rules of the House, and the approval as to such form shall be endorsed on said bill by the Revisor of Statutes.

All memorials and joint resolutions shall be presented, received and considered in the same manner as bills, and take the same course as a bill.

No bill shall be introduced except on the written request of the governor during the last twenty (20) days of the session, except the attention of the legislature shall be called to some important matter of general interest by a special message from the governor.

Any standing or special committee of the House may introduce a bill on any subject bill, which bill shall be read for the first or matters within its purview as a committee time and may then be referred by the Speaker to any standing committee whose study it requires, but if not so referred shall be laid over one day, when it shall be read for the second time and placed upon General Orders.

Every bill and resolution shall be introduced in quadruplicate and shall have prefixed thereto the name of the member or committee introducing it.

No bill, memorial, resolution or joint resolution shall have affixed thereto the names of more than five members as the authors thereof.

BILLS—HOW DRAFTED

4b. The title of each bill must give its single subject and briefly state its purpose.

A bill for the amendment of a statute shall contain the full text of the chapter, section, or subdivision to be amended. Insert the words and characters constituting the amending matter in the proper place in such text and underscore them. When the bill is typewritten, the amending matter, shall be underscored and the words and characters to be eliminated by the amendment shall have a line drawn through them. When the bill is printed, the new matter shall be in italics and the words and characters to be eliminated shall be capitalized and in brackets.

In a bill amending the language of an existing chapter, section, or subdivision, and also adding a new section or subdivision thereto, the text of the new section or subdivision shall likewise be underscored. When the bill is printed, the amending matter, including the new section or subdivision, shall be put in italics.

Before a committee reports favorably upon such a bill, the chairman of the committee shall see that the bill conforms to this rule.

Bills shall refer to the Session Laws of this state as follows: "Laws—, Chapter—, Section—."

Bill shall refer to compilations of the laws of this state as follows: "Revised Laws 1905, Section—."

When referring to laws passed at the session of 1891 and prior years, and only in those cases, references shall be as follows:

"Special Laws—, Chapter—, Section—."

"General Laws—, Chapter—, Section—."

Reference shall be made to Minnesota Statutes 1953 for the provisions appearing therein, unless reference to previous Session Laws is required for some special reason.

If the bill is for an original law and not for an amendment of an existing law, the sections and subdivisions shall be arranged, subdivided, and numbered in like manner as Minnesota Statutes. No such bill assigning to the sections thereof identification by the decimal system of numbering used in Minnesota Statutes shall be introduced, unless there is attached thereto a written authorization by the Revisor of Statutes for such identification.

If the bill is for an amendment of a statute, all statutory references shall be to Minnesota Statutes 1953, and it shall contain the full text of the section or subdivision to be amended as it appears in Minnesota Statutes 1953, unless it has been amended at a later session, in which event it shall contain the full text as amended.

When a law is sought to be amended or repealed, the title of the amendatory act

shall contain a proper reference to the law to be amended or repealed and briefly express its subject matter.

All numbers in the titles shall be expressed in figures. All numbers of section or chapter of laws shall be in figures. In the body of the bill numbers in excess of ten shall be in figures, except for a special reason they may be written, but when written they shall not be followed by numbers in parentheses.

The author of a bill may attach thereto a memorandum of information, headed "memorandum," which constitutes no part of the bill, and which shall only be printed when ordered by a vote of the House.

FIRST READING AND REFERENCE OF BILLS

5. All bills, memorials and joint resolutions shall be read at length upon their introduction, unless objected to. If objection is made to the introduction of a bill, the question shall be:

"Shall the bill be rejected?"

A majority vote of the whole House shall be required for rejection. If no objection be made, or if the question to reject be lost, the bill shall after reading be referred by the Speaker to its appropriate standing committee, except when introduced by such committee as above provided, containing an amendment to an existing law of the state, shall first be referred by the Speaker to the appropriate committee of the House appointed with reference to the subject matter contained in the law proposed to be amended.

After a reference of a bill by the Speaker, a majority vote of the whole House, shall, except as herein otherwise provided, be required for a re-reference or re-committal thereof by the House.

Any bill whether emanating from the House or the Senate carrying an appropriation or which may involve any financial obligation either present or future on the part of the State, which has been previously referred by the Speaker under the Rules to any Committee of the House other than the Committee on Appropriations shall, after the same has been reported back to the House, be referred, or if originally introduced by a Committee, referred to the Committee on Appropriations for action by that committee before the second reading of the bill, and the fact that any such bill referred to any committee other than the Committee on Appropriations carries an appropriation shall be noted by the committee to which it was referred in the report of such committee returning the same.

Any bill whether emanating from the House or the Senate which creates any new department, agency, commission, board or bureau or which in any way relates to or affects the organization of any department or agency thereof of state government or the organization of any department or agency thereof, or in any way relates to or affects the official rights, powers or duties of any official, department or agency of the state government, or any institution under its control, except the University of Minnesota, which has been previously referred by the Speaker under the Rules to any Committee, other than the Committee on Civil Administration, shall after the same has been reported back to the House, be re-referred, or if originally introduced by a Committee, referred to the Committee on Civil Administration for action by that Committee before the second reading of the bill, and the fact that any such bill referred to

any Committee other than the Committee on Civil Administration, relates to or affects any matters specified in this paragraph shall be noted by the Committee to which it was referred in the report of such Committee returning the same.

RECORDS AND REPORTS OF COMMITTEES

6. The Chairman, or Acting Chairman, of each committee shall keep, or cause to be kept, a record on which shall be entered:

(a) The time and place of each hearing and of each meeting of the committee.

(b) The attendance of committee members at each meeting.

(c) The name of each person, except members of the House and Senate, appearing before the committee, with the name of the person or persons, association, firm or corporation in whose behalf the appearance is made.

Any member of any committee may demand a roll call on any bill, resolution, or amendment before the committee and upon such demand being made and not otherwise the roll call shall be called on such bill, resolution or amendment, and a record of the vote of each member thereon made and kept; and the name of the member making such demands shall also be recorded.

Such record shall be approved at the next regular meeting of the committee.

Such record shall be filed with the Chief Clerk during the session of the Legislature and at the expiration thereof shall be filed with the Secretary of State; and such records shall be open to public inspection at all times.

The chairman of a committee reporting the action taken by his committee upon bills submitted to it shall do so upon the form provided for such reports, stating the date of the meeting when such action was taken, and shall authenticate the same by his signature. Any number of bills may be embodied in one report; but at the request of any member the report may be divided by excepting any bill therefrom and if this be done, the bill so excepted may be acted upon independently from the report as a whole.

The report of any committee, or any part thereof, may be laid upon the table for a day and printed in the Journal, if so ordered by the House.

In the event of a minority report, the majority and minority reports shall be made separately from the regular committee reports and the minority report shall be first considered.

(d) Every chairman of every standing committee of the House shall consider each bill referred to his committee for the further purpose of determining whether or not such bill is of a local and non-controversial nature. If said chairman with a majority vote of the said committee shall determine that any bill is of such a local and non-controversial nature, he shall, in his report to the House upon such bill, indicate the decision of his committee determining that such bill is of a local and non-controversial nature.

When such report is made by said chairman and the committee report on the bill is adopted, thereafter the bill so reported as being of a local and non-controversial nature shall be given its second reading and be placed upon a separate calendar to be known as the Consent Calendar. Such Consent Calendar of the House shall be taken up immediately prior to the

order of business known as "Calendar for the Day." All bills on such Consent Calendar shall thereupon be debated, given their third reading, and voted upon, provided, however, that at any time prior to the third reading of such bill, ten members may object to the same as being either controversial or non-local. If such objection is made by ten members, the bill shall be stricken from the said Consent Calendar and shall immediately be returned to General Orders and take its place thereon in the usual order.

All such bills so recommended shall be printed and placed in the House binders at least one day before they can be considered on said Consent Calendar.

QUORUM ON COMMITTEES

7. A majority of the members of any standing or special committee shall constitute a quorum.

SECOND READING OF BILLS

8. All bills, concurrent resolutions, memorials, orders, resolutions and votes requiring the approval of the Governor, shall after a second reading, be considered in a Committee of the Whole before they shall be finally acted upon by the House. Unless otherwise ordered bills, resolutions authorizing the expenditure of money, and joint memorials to Congress only, shall require a second and third reading.

THIRD READING OF BILLS

9. No amendment shall be received on the third reading except to fill blanks or to amend titles, without the unanimous consent of the House; and all bills and resolutions may, at any time previous to their passage, be committed or re-committed only by majority votes of the whole House. If any amendment be reported upon by such commitment or re-commitment by any other than a Committee of the Whole, it shall be read a second time, considered in the Committee of the Whole and question for third reading and passage again put.

DISPOSITION OF SENATE BILLS

10. When a Senate file has been received by the House, with a message announcing that the same has passed the Senate, such bill shall be referred to the appropriate standing committee; provided, however, that when a Senate file is received the provisions of which are stated by a member to be identical with those of a House file, which has already been considered by one of the Committees of the House and is on General Orders or the Calendar, such Senate file shall be referred to the Committee on Enrollment and Engrossment for comparison, which committee shall report forthwith whether the said Senate file is identical with the House file. And, if reported identical, such Senate file may, by majority vote, be substituted for the House file (the latter in such case being considered withdrawn) and shall take the place of the House file; provided, however, that the fact that the bills are identical shall be entered on the Journal.

COMMITTEE OF THE WHOLE

11. The Committee of the Whole shall mean and include a committee of the entire membership of the House. When the House has arrived at the General Orders of the Day, they shall go into a Committee of the Whole upon General Orders. And unless a

particular bill is ordered up, the Committee of the Whole shall consider, act upon or pass the General Orders according to order of their reference.

In forming a Committee of the Whole, the Speaker may appoint a chairman to preside.

Bills committed to the Committee of the Whole shall, in the Committee of the Whole thereon, be first read through, unless the Committee shall otherwise order, and then read and debated by sections, leaving the title to be last considered. All amendments shall be in writing, in triplicate, and reported to the House by the Chairman.

RULES OF THE HOUSE TO APPLY TO THE COMMITTEE OF THE WHOLE

12. The Rules of the House shall be observed in the Committee of the Whole, so far as may be applicable, except that the yeas and nays shall not be called, the previous question forced, nor speaking limited.

Upon demand of 10 members, the yeas and nays shall be counted with the electrical voting device and announced by the presiding officer.

Provided that in the Committee of the Whole, there shall be a record vote on any amendment increasing the amount or amounts carried by any appropriation bill.

A motion that the committee arise shall always be in order and shall be decided without debate.

GENERAL ORDERS OF THE DAY

13. The Speaker shall cause the Chief Clerk to make out a list of all bills, resolutions and reports of committees, which have not been made a Special Order, and to number the same. This list shall be called "General Orders of the Day"; and items listed thereon shall be taken up in the order in which they are numbered, unless otherwise ordered by a majority of the Committee. General Orders, together with all bills included therein required to be printed under the Rules or Orders of the House, shall be printed and placed upon the members' desks at least two days before the same are to be considered in the Committee of the Whole.

Each member of the House shall leave on or under the desk, each time the House adjourns for the day, his file binder for bills. It shall be the duty of the Clerk of the House to have placed in each binder one copy of each bill printed under the Rules or Orders of the House at least forty-eight hours before the same shall be considered in the Committee of the Whole, and under the first Order of Business each day said Clerk shall report to the House what bills he has placed in the binders.

If progress is reported on a bill by the committee for three days, such bills shall go to the foot of General Orders, unless otherwise ordered by a majority vote.

SPECIAL ORDERS

14. Bills may be made the Order of the Day for a special time. Such bills shall be entered upon a separate list known as "Special Orders." Bills may be made a Special Order by a two-thirds vote of the whole House upon two days' notice. The motion pursuant to said notice may be made only by the member giving the same or another member designated by him in writing in possession of the Speaker. Such notice shall state the House File number or Senate File

number, as the case may be, and the title of the bill to be made a Special Order and shall specify the day upon which the motion for such Special Order is to be made and that such Special Order will be set for a day certain. The time within which said motion may be made pursuant to said notice shall not be extended and if the member giving such notice or the person so designated by him, as the case may be, shall fail to make the motion for a Special Order on the day specified therein, his right to make the same pursuant to said notice shall expire. Appropriation bills introduced by the Appropriations Committee of the House, or by the Finance Committee of the Senate coming into the possession of the House during the last ten days of the Session, may be made a Special Order without notice. A motion to make a bill a Special Order when made as heretofore prescribed, shall be a privileged motion, shall take precedence over all other motions except the motion to fix the time to adjourn, the motion to adjourn and questions of personal privilege, and may be made at any time on the day designated in the notice and shall not be suspended except by a three-fourths vote of the whole House.

Any Special Order, or any part thereof, may be continued or postponed by two-thirds vote of the whole House at the time of such Special Order.

When the time arrives for the consideration of any Special Order, the House shall proceed to the consideration of the bill or bills upon the said Special Order in the order in which they are respectively listed; and after consideration they shall immediately be read the third time and placed upon final passage.

DUTIES AND PRIVILEGES OF OFFICERS AND MEMBERS

DUTIES OF THE OFFICERS

15. (a) The Speaker shall preside over the House, and be charged with all the powers and duties pertaining to such presiding officer.

(b) He shall preserve order and decorum, and in case of disorderly conduct or disturbance in the galleries or the lobby, he or the Chairman of the Committee of the Whole may order the same to be cleared.

(c) He shall have general control, except as provided by rule or law of the hall of the House and of the corridors and the passages and of the rooms assigned to the use of the House, until further ordered.

(d) He shall sign all acts, addresses, joint resolutions, writs, warrants and subpoenas of or issued by order of the House and all vouchers for the payment of money out of the legislative expense fund of the House, and except as otherwise ordered by the House, money shall be paid out of said fund only upon voucher signed by the Speaker.

The Speaker shall not vote on appeals from his own decisions.

SPEAKER PRO TEMPORE

16. The presiding officer may call a member to the chair, but such substitution shall not extend beyond an adjournment. In the absence of the presiding officer, one of the members shall be selected by a majority vote to preside temporarily until the return of the regular presiding officer.

DUTIES OF MEMBERS

17. When the House adjourns, the members shall keep their seats until the Speaker announces the adjournment.

Every member, before speaking, shall rise from his seat and respectfully address the Speaker, but shall not proceed to speak further until recognized by the Chair. When two or more members rise at once, the Speaker shall designate which shall speak first.

EXPLAINING OR CHANGING VOTE

18. No member shall be allowed to explain his vote or discuss the question while the yeas and nays are being taken; and no member shall be allowed to change his vote after the same is announced from the Chair.

NAME OF MEMBER OFFERING BILLS, ETC., TO GO ON JOURNAL

19. In all cases where a bill, order, resolution or motion shall be entered on the Journal of the House, the name of the member offering the same, shall be entered on the Journal.

ABSENCE OF MEMBERS AND OFFICERS

20. No member or officer of the House shall, unless from illness or some other sufficient cause he be unable to attend, absent himself from any session of the House during the entire day without having first obtained leave of absence from the Speaker.

DUTIES OF THE CHIEF CLERK AND ASSISTANTS OR EMPLOYEES

21. Neither the Chief Clerk nor his assistants or employees shall permit any records or papers belonging to the House to be taken out of their custody otherwise than in the regular course of business. The Chief Clerk shall report any missing papers to the Speaker. He shall have general supervision of all clerical duties appertaining to the business of the House; shall perform under the direction of the Speaker, all the duties pertaining to his office, and shall keep a book showing the situation and progress of bills, memorials, and joint resolutions.

CLERICAL CORRECTIONS TO BILLS

22. (a) Minor clerical errors in any bill, memorial or resolution, such as errors in orthography or grammar, or the incorrect use of one word for another (as "affect" for "effect"), or wrong numbering of references, whether such errors occur in the original bill or any amendment thereto, shall be corrected by the Chief Clerk, as a matter of course, upon the approval of the Chairman of any committee to which the bill was referred.

(b) The Chief Clerk shall insert the enacting clause in any bill before its passage if the same shall have been omitted.

(c) Any corrections made by the Chief Clerk under this rule shall be noted by him in the Journal.

(d) Webster's New International Dictionary shall be the standard authority in matters falling under the above rules.

NO ONE TO REMAIN BY THE CLERK'S DESK

23. No member, or other person, shall remain by the Clerk's desk when the yeas and nays are being called.

DUTIES OF THE SERGEANT-AT-ARMS

24. It shall be the duty of the Sergeant-at-Arms to execute all orders of the House or of its presiding officer; to perform all duties that may, from time to time, be assigned to him connected with the policing and good order of the House; to exercise supervision over the ingress and egress of all persons to and from the Chamber; to see that all messages, etc., are promptly executed; and that the hall is properly ventilated and open for the use of the members; and to perform all other services pertaining to the office of Sergeant-at-Arms.

MOTIONS TO RECESS

25. All motions to recess for the purpose of granting the privilege to any person or persons to appear before the House during said recess shall be referred to the Committee on Rules, and no such motion shall be acted upon without a favorable report from said committee.

ORDER IN DEBATE

26. No member shall speak more than twice on the same subject without leave of the House, nor more than once until every other member wishing to speak on the pending question shall have spoken.

MOTIONS

27. No motion shall be debated until put by the Speaker before debate, and any such motion shall be reduced to writing if required by the Speaker.

After a motion has been stated by the Speaker, it shall be deemed to be in the possession of the House, but may be withdrawn by the mover at any time before amendment or decision; but all motions, resolutions or amendments shall be entered in the Journal unless withdrawn the same day.

MOTION TO ADJOURN

28. A motion to adjourn shall always be in order except during roll call.

When a motion to adjourn is made it shall be in order for the Speaker, before putting the question, to permit any member to state any fact to the House, relative to the condition of the business of the House, which would seem to render it improper to adjourn at that time. Such statement, however, shall not be debatable and shall not, in any case, occupy more than two minutes.

PRECEDENCE OF MOTIONS

29. When a question is under debate, no motion shall be received but:

1. Fix time to which to adjourn.
2. To adjourn.
3. To lay on the table.
4. For the previous question.
(Which four motions shall be decided without debate.)
5. To commit.
6. To postpone to a day certain.
7. To amend.
8. To postpone indefinitely.

These several motions shall have precedence in the foregoing order; but the previous question having been seconded, and the main question ordered, a motion to lay on the table shall not be in order.

THE PREVIOUS QUESTION

30. (a) The previous question shall be in this form: "The Gentleman from _____ moves the previous question. Do fifteen mem-

bers second the motion?" If the motion be properly seconded, the question shall be stated as follows: "As many as are in favor of ordering the previous question will say 'aye'; as many as are opposed will say 'no'." There shall be a motion for the previous question, which, being ordered by a majority of all members present, shall have the effect to cut off all debate and bring the House to a direct vote upon the immediate question or questions upon which it has been ordered.

The previous question may be asked and ordered upon a single motion, a series of motions allowable under the rules or an amendment or amendments; or it may be made to embrace all authorized motions or amendments and include the bill to its passage or rejection.

(b) On a motion for the previous question, and prior to the ordering of the same, a call of the House shall be in order, but after a majority shall have ordered the previous question, no call shall be in order prior to the decision of the main question.

(c) When the previous question is decided in the negative it shall leave the main question under debate for the residue of the sitting, unless sooner disposed of by taking a vote, on the question or in some other manner.

INCIDENTAL QUESTIONS OF ORDER

31. All incidental questions of order arising after a motion is made for the previous question, during the pendency of such motion, or after the House shall have determined that the main question now be put, shall be decided whether on appeal or otherwise without debate.

PETITIONS, ETC.—HOW PRESENTED

32. Petitions, memorials and other papers presented to the House shall be presented by the Speaker or member in his place, and a brief statement of the contents thereof shall be made verbally and endorsed thereon, together with the name of the member introducing the same.

EVERY MEMBER TO VOTE
UNLESS EXCUSED

33. Every member who shall be present before the vote is declared from the chair, shall vote for or against the matter before the House, unless the House shall excuse him, or unless he is immediately interested in the question, in which case he shall not vote.

PROCEDURE IN EXCUSING MEMBER
FROM VOTING

34. When a member declines to vote on a call of his name, he shall be required to assign his reasons therefor; and having assigned them, the presiding officer shall submit the question to the House, "Shall the member, for the reasons assigned by him, be excused from voting?" which shall be decided without debate. And these proceedings shall be had after the vote has been taken and before the chair has announced the vote, and any further proceedings in reference thereto shall be after such announcement.

ORDER DURING SESSION

35. When the Speaker is putting the question, no member shall walk out of or across the House, nor when a member is speaking

shall any other member entertain any private discourse or pass between the speaking member and the chair.

ORDER OF PUTTING QUESTION

36. All questions, whether in committee or in the House, shall be put in the order in which they are moved, except in the case of privileged questions, and in filling up blanks the largest sum and the longest time shall be put first.

DIVISION OF A QUESTION

37. If the question in debate contains several points any member may have the question divided. A motion to strike out and insert shall be deemed indivisible, but a motion to strike out being lost shall preclude neither amendment nor a motion to strike out and insert.

QUESTIONS OF ORDER

38. If any member of the House, in speaking or otherwise, transgress the rules, the Speaker shall (or any member may) call him to order, in which case he shall immediately sit down unless permitted on motion of another member to explain, and the House, if appealed to, shall decide in either case without debate. If the decision be in favor of the member called to order, he shall be at liberty to proceed, but not otherwise; and if the case require it, he shall be liable to censure or such punishment as the House may deem proper.

CALLED TO ORDER FOR OFFENSIVE WORDS IN DEBATE

39. If any member be called to order for offensive words in debate, the person calling him to order shall report the words excepted to, and they shall be taken down in writing at the clerk's desk and no member shall be held to answer, or be subjected to the censure of the House, for language used in debate if any other member has spoken or other business has intervened after the words spoken and before exception to them shall have been taken.

MEMBERS MAY DEMAND YEAS AND NAYS

40. The yeas and nays shall not be ordered unless demanded by 15 members, except upon final passage of bills, joint resolutions, and motions directing the payment of money. In these cases yeas and nays shall be ordered without demand.

NOTICE OF INTENTION TO DEBATE

41. Upon any member giving notice of his intention to debate any resolution, the same shall lie over one day without debate or any other action. This notice of intention to debate may be given at any time before the vote is taken on the resolution.

CALL OF THE HOUSE

42. Ten members may demand a call of the House and require absent members to be sent for; but a call of the House cannot be made after the voting has commenced, and such call being ordered, the doors shall be closed and no member permitted to leave the chamber until the call is suspended. And, pending the call, no motion shall be in order except it pertains to matters incidental to the call or motion to suspend further proceedings under the same, provided that the call shall not be suspended until a record of

those present has been completed. Thereafter the call may be suspended by majority vote of the whole House only when all members are present or at any time by a two-thirds vote of the whole House. After the call of the House has been ordered and proceedings thereunder are suspended, the Sergeant-at-Arms shall not permit any member to leave the chamber unless excused by the Speaker.

SUSPENSION OF THE RULES TO HASTEN A BILL

43. Every bill shall be read on three different days, unless, in case of urgency, two-thirds of the whole House deem it expedient to dispense with this rule; and no bill shall be passed until it shall have been read at length twice, provided that no motion for suspension of the rules to advance a bill for consideration out of its regular order shall be made or entertained unless presented to the Speaker in writing stating the present position of the bill and then only under the order of business "Motions and Resolutions," as such order of business is reached under Rule 3. Unanimous consent must be first obtained by the member making the motion before the Speaker can entertain the motion to suspend the rules at any other time.

A motion to suspend the rules together with the subject matter to which it pertains shall be open to debate but the previous question may be applied thereto.

UNANIMOUS CONSENT TO MAKE A MOTION

44. Whenever unanimous consent to make a motion is requested by a member, the member as a part of such request shall state briefly the purpose of such motion and the subject matter involved.

PROCEEDINGS ON THE PASSAGE OF RESOLUTIONS INVOLVING THE EXPENDITURE OF MONEY, AND OF JOINT RESOLUTIONS

45a. No resolution involving the expenditure of money out of the legislative expense fund or otherwise, or joint resolution, shall be declared passed until voted for by a majority of all members elected to the House, to be determined by a roll call. All resolutions and motions involving the expenditure of money out of the legislative expense fund shall be referred to the Rules Committee before being acted upon by the House.

MOTIONS AND PROPOSITIONS TO BE GERMANE

45b. No motion or proposition on a subject different from that under consideration shall be admitted under color of its being an amendment.

AMENDMENT NOT TO ANNEX ANOTHER BILL

45c. No bill or resolution shall at any time be amended by annexing thereto or incorporating therein any other bill or resolution pending before the House.

AMENDMENTS TO APPROPRIATION BILLS

46. No amendment increasing the amount or amounts carried by any appropriation bill shall be declared passed until voted for by a majority of all members elected to the House.

MOTION FOR RECONSIDERATION

47. When a question has once been made and carried in the affirmative or negative, it shall be in order for any member who voted with the prevailing party to move for the reconsideration thereof; but no motion for the reconsideration of any vote shall be in order after a bill, resolution, message, report, or other official action upon which the vote was taken shall have gone out of the possession of the House, announcing their decision. Nor shall any motion for reconsideration be in order unless made on the same day upon which the vote was taken, or within the next two days of actual session of the House thereafter.

Such motion shall take precedence over all other questions, except the motion to adjourn; provided that when notice of intention to move such reconsideration of the final action of the House on any bill, resolution, message, report, or other final action of the House shall be given by a member, the Clerk of the House shall retain the said bill, resolution, message, report, or other final official action, until after the expiration of the time during which such motion can be made, as hereinbefore provided, unless the same is previously disposed of. Such notice of intention to move reconsideration of the final action of House on any bill, resolution, message, report or other final action shall have precedence over the motion to reconsider, except that it shall be in order for any member who voted on the prevailing side to make the motion to reconsider on the last day allowed for the making thereof, unless the same has been previously disposed of. A motion for reconsideration having been put and lost shall not be renewed.

THE MOTION TO RESCIND

48. The motion to rescind shall not be in order at any time in any proceeding in the House or of any committee thereof.

AUTHORIZED MANUAL OF PARLIAMENTARY PRACTICE

49. The rules of parliamentary practice comprised in Mason's Manual on Legislative Procedure shall govern the House in all cases in which they are applicable and in which they are not inconsistent with these rules and orders of the House, and the joint rules and orders of the Senate and House of Representatives.

COMMITTEES

50. Standing Committees shall be appointed by the speaker as follows:

Agriculture, 27.
Aircraft and Airways, 15.
Appropriations, 29.
Banking, 21.
Cities of the First and Second Class, 17.
Civil Administration, 23.
Claims, 7.
Commerce, Manufacturing and Retail Trade, 13.
Commercial Transportation and Communications, 15.
Cooperatives and Marketing, 15.
Dairy Products and Livestock, 19.
Drainage and Soil Conservation, 19.
Education, 29.
Elections, 15.
Employees' Compensation, 19.
Engrossment and Enrollment, 5.
Forestry, 11.
Game and Fish, 29.

General Legislation, 19.

Health, 17.

Highways, 29.

Insurance, 19.

Judiciary, 18.

Labor, 21.

Law Enforcement and Crime Prevention, 11.

Motor Vehicles, 15.

Municipal Affairs, 17.

Penal Institutions, 13.

Public Domain, 11.

Public Institutions, 15.

Reapportionment, 17.

Rules, 14.

State and County Fairs, 15.

Taxes, 29.

Temperance and Liquor Control, 25.

Towns and Counties, 19.

University, 17.

Veterans' and Military Affairs, 21.

Welfare, 23.

If the minority group submits to the Speaker-Designate, at least thirty days prior to the opening of a regular session of the Legislature, a list of proposed committee assignments for said minority group, the Speaker shall give due consideration to such proposed assignments with the end in view of attaining a proportionate representation on such committees for the minority group.

PURCHASING SUPPLIES

51. The Chief Clerk shall be the agent of the House of Representatives for the purchase of supplies, including presession purchase of supplies. Before making purchases, however, it shall be his duty to consult with and get prices from the Commissioner of Administration of the State of Minnesota and then submit the same to the Rules Committee together with a list of necessary supplies, and the prices for which the same can be secured, which supplies shall then be purchased by the Chief Clerk upon the approval of the Rules Committee, except supplies which he may purchase prior to the session.

COMMITTEE ON ENGROSSMENT AND ENROLLMENT

52. The Committee on Engrossment and Enrollment shall have supervision of the engrossment and enrollment of bills and make its report thereon at any time. Any bills correctly enrolled shall be presented to the presiding officers of the two houses for their signatures and when so signed to the governor for his approval.

The Committee shall cause to be kept a record showing, by file number, the bills introduced in the House which have passed both houses and have been enrolled.

Any bill requiring engrossment shall be engrossed in typewriting. Any bill requiring enrollment shall be enrolled in typewriting.

COMMITTEE OF CONFERENCE

53. A Committee of Conference may report at any time. No committee except the Committee of Conference and the Committee on Rules shall sit during the sitting of the House without leave.

SPECIAL COMMITTEES

54. Special committees to whom reference shall be made shall in all cases report a state of facts and their opinions thereupon to the House.

MEETING OF COMMITTEES

55. The Speaker of the House shall prepare a schedule of committee meetings, fixing as far as practicable the date and hour which will be the regular meeting time of each committee. Should it be necessary to hold a special meeting or for any reason change temporarily the regular meeting of the committee, the notice by the chairman of said committee of such change shall be read from the desk at least one day in advance thereof, and also posted upon the bulletin board at the same time, or on a majority vote of the House, fixing the time therefor at any time. Any committee shall have the right to change the time of its meeting.

TIME LIMIT FOR CONSIDERATION OF BILLS

56. Fifteen legislative days after a bill has been referred to committee (other than a bill for appropriations or claims) and no report has been made upon the same by such committee, the author thereof may request that such bill be returned to the House and such request shall be entered in the Journal for the day. Such committee shall then have seven calendar days thereafter in which to report back the bill requested. If the committee shall fail to report such bill back within such seven days, such author may at any time during a legislative session within five calendar days after the expiration of such seven days in writing presented to the Speaker, demand the return forthwith to the House of the bill in question, which demand shall forthwith be entered in the Journal for the day and shall constitute the demand of the House and thereupon such bill shall at once be considered to be in possession of the House and shall be placed at the foot of General Orders for the following day in the manner prescribed by Rule 13 subject to re-reference by the House. A motion for such re-reference "if" made on the day of such demand or within one legislative day thereafter shall take precedence over all other motions except privileged motions and shall be in order at any time.

The House may recall any bill from any committee at any time, give the same its second reading and advance the same to General Orders by a majority vote of the whole House.

SUBSTITUTIONS OF BILLS

57. No standing or special committee, nor any member or members thereof, shall report any substitute for any bill or bills referred to such committee, which substitute relates to a different subject or is intended to accomplish a different purpose from that of the original bill for which it is reported or which, if adopted and passed, would require a title essentially different from the title of the original bill; and every substitute bill so reported shall be rejected whenever the House is advised that the same is in violation of this rule. This rule shall not be suspended without the unanimous consent of the House.

EMPLOYEES

58. All propositions for the appointment of employees of the House, other than those provided by law, shall be referred to the Committee on Rules. No appointments shall be made unless favorably reported upon by such Committee or its report be overruled by three-fourths vote of the House. All

employees shall be paid on the basis of seven days a week at the compensation of \$10.50 per day unless otherwise specified.

The said Committee shall report to the House the amount of compensation that shall be paid to each of said employees.

EMPLOYEES AUTHORIZED BY THE HOUSE

- 1 Speaker's Secretary, \$16.50 per day.
- 1 Rules Clerk, \$16.50 per day.
- 1 Judiciary Clerk, \$20.00 per day.
- 1 Tax Clerk, \$15.00 per day.
- 1 Civil Administration Clerk, \$15.00 per day.
- 1 Education Clerk, \$15.00 per day.
- 1 Appropriations Accountant, no salary.
- 1 Appropriations Clerk, \$16.00 per day.
- 1 Assistant Appropriations Clerk, \$16.00 per day.
- 2 Appropriations Stenographers, \$16.00 per day.
- 1 Enrollment and Engrossment Clerk, \$20.00 per day.
- 10 Assistant Enrollment and Engrossment Clerks, \$12.00 per day.
- 1 Head Stenographer, \$16.00 per day.
- 20 Special Stenographers, \$13.00 per day.
- 45 General Stenographers, \$12.00 per day.
- 1 Chief Messenger, \$11.00 per day.
- 15 Messengers.
- 2 Elevator Operators.
- 30 Doorkeepers and Sergeants.
- 2 Night Marshals.
- 5 Janitors.
- 3 Parking Marshals, \$11.50 per day.
- 1 Desk Clerk, \$28.50 per day.
- 1 Secretary-Bookkeeper to Chief Clerk, \$18.50 per day.
- 1 Chief Committee Clerk, \$16.50 per day.
- 1 Stenographer to Chief Clerk, \$13.00 per day.
- 1 File Clerk, \$12.50 per day.
- 1 Assistant File Clerk, \$12.00 per day.
- 1 Assistant Index Clerk, \$14.00 per day.
- 20 General Clerks.
- 1 Minority Leader's Secretary, \$14.00 per day.
- 1 Judiciary Stenographer, \$15.00 per day.

In lieu of the compensation provided by statute, the following elective officers shall receive the compensation set opposite their names respectively, as follows:

- Chief Clerk, \$50.00 per day.
- First Assistant Chief Clerk, \$16.50 per day.
- Second Assistant Chief Clerk, \$13.50 per day.
- 3 Sergeants-at-Arms, \$12.50 per day.
- Postmaster, \$14.00 per day.
- Assistant Postmaster, \$12.50 per day.
- Index Clerk, \$14.00 per day.
- Chaplain, \$10.00 per day.

Chief Sergeant-at-Arms, to be appointed by the Speaker or to be designated by the Speaker from among the three sergeants-at-arms elected by the House.

Any employee of the House may be assigned to other duties, suspended or discharged at any time by the Committee on Rules.

This rule shall not be construed as authorizing the employment or appointment of any employee named therein in case any employee has been appointed or authorized to be appointed or engaged by this House for such position by any rule or resolution heretofore adopted. No clerk shall be appointed for any of the committees named in this rule unless the necessity for the same is rec-

commended by the Committee on Rules; and no employee or clerk mentioned in this rule shall receive any pay, compensation, gratuity or reward over and above salary named therein except upon approval of a three-fourths vote of the whole House.

No employee shall make or permit to be made any copy or copies of any journals, bills, papers, files, records or documents in his or her possession or custody or to which he or she has access, except it be upon the request of some member of the House. No journal, bill, paper, file, record or document, or copy thereof, belonging to or in the possession or custody of the House shall be furnished, or delivered to any person other than a member of the House except by or through the Chief Clerk with the approval and under the direction of the Rules Committee, and upon such terms as the Rules Committee shall prescribe and otherwise in accordance with the rules of the House, provided that this rule shall not apply to members of the House. All moneys received for any matter or service herein referred to shall be paid into the state treasury and credited to the Legislative Expense Fund of the House. Any violation of this rule shall operate as a removal or discharge of the person offending.

MISCELLANEOUS RULES

VOTE REQUIRED TO SUSPEND RULES

59. No rule of the House shall be suspended, altered or amended without the concurrence of two-thirds of the members of the whole House, except Rules 57 and 58, which shall require the concurrence of three-fourths of all the members of the whole House. But the Committee on Rules may report at any time and any rule so reported may be adopted by the majority of the House.

PRINTING OF BILLS

60. All bills of general nature, including all bills appropriating money or lands shall be printed, provided that no bill shall be printed until after the same shall have been favorably reported by the committee to which it shall have been referred unless ordered printed by a majority vote of the House.

In case of bills received from the Senate which have been amended in the Senate after having been printed by that body, it shall be the duty of the Committee of the House to which the same are referred to make a report to the House as to the advisability or inadvisability of having the same printed. All Committee Chairmen shall be furnished with a copy of this rule.

NEWSPAPER REPORTERS

61. Accredited representatives of the daily and weekly press, press associations and of radio stations shall be accorded equal press privileges by the Rules Committee. Any person wishing to report proceedings of the House may apply to the Rules Committee for assignment to suitable, available space.

On approval of the Rules Committee, television stations shall be permitted to televise sessions of the House.

WHO MAY BE ADMITTED ON THE FLOOR

62. No person or persons shall be admitted within the House Chamber, corridors, or re-

tiring room, except the members themselves, the properly authorized employees, the Chief Executive and ex-governors of the State of Minnesota, members of the Senate, the heads of departments of the state government, judges of the Supreme and District Courts, members of Congress, the properly accredited representatives of the radio stations, newspapers and press associations, as herein provided for, and none other. When former members of Congress or the Minnesota Legislature or any other persons are personally introduced to the Speaker by members of the House, the Speaker may issue a permit good for the day to such persons, after having satisfied himself that such person does not seek the floor of the House for the purpose of directing or using his influence upon any measure pending or otherwise before the House. It is expressly directed that the Sergeant-at-Arms shall keep the alcoves cleared (the alcoves shall be kept for members only) and at no time when the House is in session can visitors on the floor of the House who are guests of members thereof occupy the alcoves, but such persons when admitted shall be provided with a seat near the Speaker's rostrum, and at no time shall a conversation be carried on to disturb the business of the House.

It shall not be in order for the Speaker to entertain a request for the suspension of this rule, or to present from the chair the request of any member for unanimous consent unless, however, an extraordinary condition exists, in which event he may consent to entertain a motion for its suspension.

CONSTRUCTION, RULE AS TO

63. In consideration of the terms "majority vote", "vote of the House", and "vote of the whole House", as used in these rules, the first two phrases shall be deemed a majority of the members present at the particular time, and the last phrase to mean a majority vote of all the members elected to the House at the particular session of the Legislature.

Words used in these Rules in the singular shall include the plural, unless the context indicates a contrary intention.

BULLETIN BOARD

64. The Chief Clerk shall prepare a bulletin board, upon which shall be posted a list of committee meetings and any other announcements or notice the House may require.

TOPICAL INDEX

65. The Index Clerk, under the supervision of the Chief Clerk, shall prepare a topical index in which bills may be indexed by number, author, subject, section of the code amended, committees, and any other subject that will make it a complete and comprehensive index. The index shall be retained open for public inspection at all times during the session, and shall be printed in the permanent journal of the House.

VISITING PUBLIC INSTITUTIONS

66. No leave of absence shall be granted any committee, special or standing, to visit any public institution of the state, or for

plication shall immediately and without debate be referred to the Committee on Rules, with instructions to report upon the same on the next legislative day. Said members and their stenographers, if any, shall be allowed their actual expenses.

67. Unless otherwise ordered any vote, except upon elections and upon the over-riding of a Governor's veto, may be taken by means of the electrical voting system which shall be under the control of the Speaker of the House.

JOINT RULES OF THE SENATE AND HOUSE

JOINT CONVENTIONS—HOW GOVERNED

Rule 1. The Speaker of the House shall preside at all conventions of the two branches of the Legislature, and shall call the members to order. The Chief Clerk of the House shall be the secretary, and the Sergeant-at-Arms of the House shall be the Sergeant-at-Arms at the Convention.

DUTIES OF THE PRESIDENT

Rule 2. The President of the convention shall preserve order and decorum, may speak on all points of order in preference to other members; shall decide questions of order, subject to an appeal to the convention by any member. He shall rise to put a question, but may state it sitting.

QUESTIONS—HOW STATED

Rule 3. Questions shall be distinctly put in this form, to-wit: "As many as are of the opinion that (as the question may be), say 'Aye,'" and after an affirmative vote is expressed, "As many as are of the contrary opinion, say 'No.'" If the President doubts, or a division be called, the convention shall decide—those in the affirmative of the question shall first rise and afterwards those in the negative.

PRESIDENT'S RIGHT TO VOTE

Rule 4. The President shall have the right of voting in all cases except on an appeal from the decisions, and on all questions he shall vote last.

ORDER OF DEBATE

Rule 5. When any member is about to speak or deliver any matter to the convention, he shall rise and respectfully address himself to "Mr. President," and confine himself to the question under debate and avoid personalities.

Rule 6. Whenever any member is called to order he shall be seated until the point of order is determined; and if called to order for words spoken in debate the exceptional words shall be reduced to writing immediately.

Rule 7. When two or more members rise at the same time, the President shall name the member who is in order.

Rule 8. No member shall speak more than twice on the same question, without permission of the convention.

CALL OF THE CONVENTION

Rule 9. Any five members may move a call of the convention and require absent members to be sent for, but a call cannot be made after voting is commenced; and a call being ordered and the absentees noted, the doors shall be closed and no member permitted to leave the hall until the report of the Sergeant-at-Arms be received and acted upon, or further proceedings under the call are suspended by a vote of the majority of all the members of the convention.

EITHER HOUSE MAY AMEND, ETC.

Rule 10. It shall be in the power of either House to amend any amendment made by the other to any bill or resolution.

BILLS—HOW ENROLLED AND SIGNED

Rule 11. After a bill, memorial or resolution shall have passed both Houses, it shall be duly enrolled in typewriting by the enrolling clerk of the House in which it originated. The enrolling clerk of that House shall then obtain the signatures and certificates of the proper officers to the enrolled copies, present the same to the Governor for his approval, and report the date of such presentation to the respective Houses.

ELECTIONS BY JOINT CONVENTIONS

Rule 12. Whenever there shall be an election of any officer in Joint Convention, the result shall be certified by the President of the Senate and the Speaker of the House, and by them announced to their respective Houses, and shall be entered on the Journal of each and communicated to the Governor by the Secretary of the convention.

COMMITTEES OF CONFERENCE

Rule 13. In all cases of disagreement between the Senate and House on amendments, adopted by either House to a bill, memorial or resolution passed by the other House, a Committee of Conference, consisting of not less than three members, nor more than five members from each House, may be requested by either House, and the other House shall appoint a similar committee. The manner of procedure shall be as follows: The Senate, for instance, passes a bill and it is duly transmitted to the House, which body adopts an amendment to the bill and passes the bill as amended, returning the same with the record of the actions of

the House, to the Senate; the Senate refuses to concur in the House amendment, asks for a Committee of Conference, appoints such a committee on the part of the Senate, and with a record of the action of the Senate, returns the bill to the House; if the House adheres to its amendment, a like committee is appointed on the part of the House. The joint committee shall at a convenient hour agreed upon meet and state to each other verbally or in writing, the reason of their respective Houses for or against the disagreement, and confer thereon, and shall report to both Houses such agreement as they may arrive at, if any—and if not, the fact of a disagreement. The House last having possession of the bill before the conference commences shall first act upon such report, if an agreement is reported, and duly transmit the same with the record of its action thereon to the other House together with the bill.

EITHER HOUSE MAY RECEDE, ETC.

Rule 14. It shall be in order for either House to recede from any subject or matter of difference existing between the two Houses at any time previous to a conference, whether the papers upon which the difference has arisen are before it or not, and a majority shall govern, except in cases otherwise provided in the constitution; and the question having been put and lost, shall not be again put upon the same day, and a reconsideration thereof shall in all respects be regulated by the rules of the respective Houses.

APPROPRIATIONS OF MONEY—HOW MADE

Rule 15. The same bill shall not appropriate public money or property to more than one local or private purpose.

A bill for legislative expense shall be passed in both branches of the Legislature in the same manner as other bills carrying an appropriation are passed, and the fund provided by such appropriation shall be designated as the "Legislative Expense Fund" from which money shall be paid out by the Secretary of the Senate or the Chief Clerk of the House as herein provided.

Payment out of the Legislative Expense Fund for all supplies and salaries for the Senate shall be made upon proper certification by the Secretary of the Senate, upon approval of the Senate Committee on Rules and Legislative Expense.

Payment out of the Legislative Expense Fund for all supplies and salaries for the House of Representatives shall be made upon proper certification by the Chief Clerk of the House upon approval of the House Committee on Rules.

The Secretary of the Senate with the approval of the Senate Committee on Rules and Legislative Expense, and the Chief Clerk of the House, with the approval of the Committee on Rules of the House, are each hereby authorized and empowered to employ from the stenographic and clerical force of the Senate and House respectively, for not to exceed twenty days after the close of the Session, such employees as may be necessary to finish the business of the Legislature for such salaries paid such employees under the rules of the Senate or House, as the case may be.

Persons so employed by the Secretary of the Senate shall upon proper certification by the Secretary of the Senate, and persons so employed by the Chief Clerk of the House shall upon proper certification by the Chief Clerk of the House, be paid for such services out of the Legislative Expense Fund of the Legislature for such Session.

No certificate authorizing the payment of any money appropriated by the Legislature shall be issued by the Secretary of the Senate or by the Clerk of the House by virtue of any motion or resolution, unless such motion or resolution shall have been carried by a majority of all members of the House in which it was introduced.

No cause appropriating money for a local or private purpose shall be contained in a bill appropriating money for the state government or public institutions, and all resolutions authorizing the issuing of certificate by the Secretary of the Senate or the Chief Clerk of the House for the payment of money shall be upon the call of the "yeas" and "nays."

At least twenty calendar days prior to the adjournment of the Legislature, the Committee on Finance of the Senate and the Committee on Appropriations of the House shall report to their respective Houses six separate appropriation bills as follows:

1. A bill appropriating money for the general administrative and judicial expenses of the state government for the succeeding two fiscal years including salaries, office expenses and supplies and other necessary expenses connected therewith.

2. A bill covering all appropriations relating to public welfare and for the support and maintenance of all state penal and charitable institutions, and other institutions of the state except educational for the two succeeding fiscal years.

3. A bill appropriating money for the support and maintenance of all state educational institutions for the two succeeding fiscal years.

4. A bill covering all appropriations providing for the payment of claims against the State of Minnesota which may have been allowed by the Finance Committee of the Senate or the Appropriations Committee of the House.

5. A bill covering all appropriations made to aid in the maintenance of state or county fairs including parks, fish hatcheries and other semi-state activities.

6. A bill covering all appropriations for public buildings.

No other appropriations shall be contained in any of said bills but all other appropriations shall be contained in separate bills.

RULES OF JOINT CONVENTION

Rule 16. The rules of the House shall be the rules of the Joint Convention of both Houses in all cases where the foregoing rules are not applicable.

TITLE OF BILLS SHALL EXPRESS THEIR SUBJECT

Rule 17. The subject of each bill shall be clearly expressed in the title and when a bill is amendatory of an existing act, it shall not be sufficient to refer to the chapter, section or page, but the subject thereof shall be clearly stated.

TERRITORIAL LEGISLATURE

FIRST APPORTIONMENT

On July 7, 1849, Gov. Alexander Ramsey, by proclamation, fixed the following council districts for the Territory, which had not then been divided into counties:

No. 1. The St. Croix precinct of St. Croix county, and the settlements on the west bank of the Mississippi south of Crow village to the Iowa line. 2. The Stillwater precinct of the county of St. Croix. 3. The St. Paul precinct (except Little Canada settlement). 4. Marine Mills, Falls of St. Croix, Rush Lake, Rice River and Snake River precincts, of St. Croix county and La Pointe county. 5. The Falls of St. Anthony precinct and the Little Canada settlement. 6. The Sauk Rapids and Crow Wing precincts, of St. Croix county, and all settlements west of the Mississippi and north of the Osakis river, and a line thence west to the British line. 7. The country and settlements west of the Mississippi not included in districts 1 and 6.

Total: Council, 9 members: house, 18 members.

FIRST LEGISLATURE—1849. Assembled September 3; adjourned November 1.

COUNCIL—David Olmsted, of Long Prairie, President.

1. James S. Norris. 2. Samuel Burkleo. 3. William H. Forbes, James McC. Boal. 4. David B. Loomis. 5. John Rollins. 6. David Olmsted, William R. Sturges. 7. Martin McLeod.

HOUSE—Joseph W. Furber, of Washington County, Speaker.

1. James W. Furber, James Wells. 2. M. S. Wilkinson, Sylvanus Trask, Mahlon Black, 3. Benj. W. Brunson, Henry Jackson, John J. Dewey, Parsons K. Johnson. 4. Henry F. Setzer. 5. William R. Marshall, William Dugas. 6. Jeremiah Russell, Allen Morrison, Lorenzo A. Babcock, Thomas A. Holmes. 7. Alexis Bailly, Gideon H. Pond.

SECOND LEGISLATURE—1851. Assembled January 1; Adjourned March 31.

COUNCIL—David B. Loomis, of Washington county, President.

1. James S. Norris. 2. Samuel Burkleo. 3. William H. Forbes, James McC. Boal. 4. David B. Loomis. 5. John Rollins. 6. David Olmsted, William R. Sturges. 7. Martin McLeod.

HOUSE—Michael E. Ames, of Washington county, Speaker.

1. John A. Ford, James Wells. 2. Michael E. Ames, Sylvanus Trask, Jesse Taylor. 3. Benj. W. Brunson, J. C. Ramsey, Edmund Rice, H. L. Tilden. 4. John D. Ludden. 5. John W. North, E. Patch. 6. David Gilman, S. B. Olmsted, W. W. Warren, D. T. Sloan. 7. B. H. Randall, Alex. Faribault.

APPORTIONMENT OF 1851

The Territory, having been divided into counties, it was apportioned by the second legislature into council districts, as follows: 1. Washington, Itasca and Chisago counties. 2. Precincts of St. Paul and Little Canada. 3. Precinct of St. Anthony Falls. 4. Counties of Wabasha and Washington and precincts of St. Paul and Little Canada jointly (Wabasha county to be one representative district). 5. Benton and Cass counties. 6. Dakota county. 7. Pembina county.

THIRD LEGISLATURE—1852. Assembled January 7; adjourned March 6.

COUNCIL—William H. Forbes, of Ramsey county, President.

1. Elam Greeley, David B. Loomis. 2. George W. Farrington, William H. Forbes. 3. William L. Larned. 4. Lorenzo A. Babcock. 5. Sylvanus B. Lowry. 6. Martin McLeod. 7. Norman W. Kittson.

HOUSE—John D. Ludden, of Washington county, Speaker.

1. Martin Leavitt, Mahlon Black, Jesse Taylor, John D. Ludden. 2. Charles S. Cave, W. P. Murray, Samuel J. Findley, Jeremiah W. Selby, Joseph E. Fullerton. 3. Sumner W. Farnham, John H. Murphy. 4. Fordyce S. Richards. 5. James Beatty, David Day. 6. James McC. Boal, Benj. H. Randall. 7. Joseph Rolette, Antoine Gingras.

FOURTH LEGISLATURE—1853. Assembled January 5; adjourned March 5.

COUNCIL—Martin McLeod, of Lac qui Parle, President.

1. Elam Greeley, D. B. Loomis. 2. George W. Farrington, William H. Forbes. 3. William L. Larned. 4. L. A. Babcock. 5. S. B. Lowry. 6. Martin McLeod. 7. N. W. Kittson.

House—David Day, of Long Prairie, Speaker.

1. N. Green Wilcox, John D. Ludden, Albert Stimson, Caleb Truax. 2. Wm. P. Murray, B. W. Lott, J. C. Ramsey, L. M. Oliver, Wm. Noot. 3. R. P. Russell, G. B. Dutton. 4. James Wells. 5. David Day, J. McKee. 6. A. E. Ames, B. H. Randall. 7. Joseph Rolette, Antoine Gingras.

FIFTH LEGISLATURE—1854. Assembled January 4; adjourned March 4.

COUNCIL—S. Baldwin Olmstead, of Belle Prairie, President.

1. John E. Mower, Albert Stimson. 2. Wm. P. Murray, Isaac Van Etten. 3. Charles T. Stearns. 4. Wm. Freeborn. 5. S. B. Olmstead. 6. Joseph R. Brown. 7. Norman W. Kittson.

HOUSE—N. C. D. Taylor, of Chisago county, Speaker.

1. John Fisher, N. C. D. Taylor, Robert Watson, William McKusick. 2. Wm. Noot, Wm. A. Davis, Louis Bartlett, John H. Day, Levi Sloan. 3. Cephas Gardner, Henry S. Plummer. 4. O. M. Lord. 5. R. M. Richardson, Peter Roy. 6. Hezekiah Fletcher, Wm. H. Nobles. 7. Joseph Rolette, Donald G. Morrison.

SIXTH LEGISLATURE—1855. Assembled January 3; adjourned March 3.

COUNCIL—Wm. P. Murray, of Ramsey county, President.

1. John E. Mower, Albert Stimson. 2. Wm. P. Murray, Isaac Van Etten. 3. Charles T. Stearns. 4. William Freeborn. 5. S. B. Olmstead. 6. Joseph R. Brown. 7. N. W. Kittson.

HOUSE—James S. Norris, of Washington county, Speaker.

1. James B. Dixon, Wm. Willim, James S. Norris, Samuel M. Register. 2. Wm. A. Davis, D. F. Brawley, C. S. Cave, Reuben Haus, Joseph Lemay. 3. A. M. Fridley, Daniel Stanchfield. 4. Clark W. Thompson. 5. James Beatty, Fred Andros. 6. H. H. Sibley, D. M. Hanson. 7. Joseph Rolette, Charles Grant.

APPORTIONMENT OF 1855

First Council District: Washington, Itasca and Chisago, Superior and Doty counties. 2. Precincts of St. Paul and Little Canada. 3. Precinct of the Falls of St. Anthony. 4. Goodhue, Dodge and Freeborn counties. 5. Benton, Cass, Todd, Stearns and Wright. 6. Dakota, Scott and Rice. 7. Pembina county. 8. Houston, Fillmore and Mower. 9. Winona, Olmsted and Wabasha. 10. LeSueur, Steele, Faribault, Blue Earth, Brown, Nicollet, Sibley, Pierce and Renville. 11. Hennepin (west), Carver and Davis.

Total: Council, 15 members; house, 38 members.

SEVENTH LEGISLATURE—1856. Assembled January 2; adjourned March 1.

Council—John B. Brisbin, of Ramsey county, President.

1. J. D. Ludden, H. N. Setzer. 2. John B. Brisbin. 3. John Rollins. 4. Wm. Freeborn. 5. Lewis Stone. 6. H. G. Bailey, Samuel Dooley. 7. Joseph Rolette. 8. Clark W. Thompson. 9. B. F. Tillotson. 10. St. A. D. Balcombe, W. D. Lowry. 11. C. E. Flandrau. 12. D. M. Hanson.

HOUSE—Charles Gardner, of Westervelt, Speaker.

1. James S. Norris, Abraham Van Vorhes, Henry A. Jackman, N. C. D. Taylor. 2. William H. Nobles, B. W. Lott, F. Knauff, Ross Wilkinson, Reuben Haus. 3. Sumner W. Farnham, C. W. La Boutillier. 4. Charles Gardner, J. B. Hubbell. 5. John L. Wilson, William Sturgis. 6. M. T. Murphy, O. C. Gibbs, John C. Ide, J. T. Galbraith, John M. Holland. 7. R. Carlisle Burdick, Charles Grant. 8. W. B. Gere, Samuel Hull, William F. Dunbar, William B. Covell, Martin G. Thompson. 9. John H. Hartenbauer, Cornelius F. Buck, James Kirkman. 10. Parsons K. Johnson, Aurelius F. de La Vergne, George A. McLeod. 11. James F. Bradley, Thos. W. Pierce, Arva Cleveland, Thomas B. Hunt, Francis Thorndike.

*EIGHTH LEGISLATURE—1857. Assembled January 7; adjourned March 7.

COUNCIL—John B. Brisbin, of Ramsey county, President.

1. John D. Ludden, H. N. Setzer. 2. John B. Brisbin. 3. W. W. Wales. 4. William Freeborn. 5. Lewis Stone. 6. Samuel Dooley, H. G. Bailey. 7. Joseph Rolette. 8. B. F. Tillotson, C. W. Thompson. 9. St. A. D. Balcombe, W. D. Lowry. 10. P. P. Humphrey. 11. Joel B. Bassett.

HOUSE—Joseph W. Furber, of Washington county, Speaker.

1. L. K. Stannard, Mahlon Black, Joseph W. Furber, Elam Greeley. 2. William Branch, A. T. Chamberlain, Wm. P. Murray, Wm. Costello, J. C. Ramsey. 3. Jonathan Chase, Henry Hechtman. 4. Nelson Payne, W. W. Sweeney. 5. Samuel B. Abbe, W. W. Kingsbury, John L. Wilson. 6. C. P. Adams, J. J. McVey, L. M. Brown, F. J. Whitlock, Morgan L. Noble. 7. Charles Grant, John B. Wilkie. 8. William B. Gere, D. F. Case, W. J. Howell, John M. Berry, M. G. Thompson. 9. Eli B. Barrows, Ephraim L. King, Alonzo P. Foster. 10. Joseph R. Brown, Francis Baasen, O. A. Thomas. 11. John M. Troll, Asa Keith, J. P. Plummer, W. Hayden, Delano T. Smith.

*Eighth Legislature. Extra session assembled April 27, adjournment May 23.
†At the extra session of 1857, Charles Jewett was admitted, replacing Noble, resigned.

LEGISLATIVE APPORTIONMENT ACTS

APPORTIONMENT OF 1857

Senate, 37 members; house, 80 members. For the apportionment, see sections 10, 11 and 12 of the schedule of the Constitution.

FIRST LEGISLATURE—1857-8. Assembled December 2, 1857. On March 25, 1858, took a recess until June 2. Adjourned August 12.

SENATE—Richard G. Murphy, President until June 3; Lieut. Governor William Holcombe, June 3 to August 12.

HOUSE—J. S. Watrous, Speaker from December 2 to March 12; George Bradley, from March 12 to August 12.

SECOND LEGISLATURE—1859-60. Assembled December 7. Adjourned March 2, 1860.

SENATE—Lieut. Governor William Holcombe, President to January 2; Ignatius Donnelly, thence.

APPORTIONMENT OF 1860

Senate, 21 members; house, 42 members. Districts: 1. First and second wards of St. Paul, and towns of McLean, New Canada, White Bear and Mounds View. 2. Washington, Chisago, Pine and Kanabec counties. 3. Stearns, Todd, Cass, Wadena, Otter Tail, Toombs, Breckenridge, Douglas, Becker, Polk, Pembina, Morrison, Crow Wing, Aitkin, Itasca, Buchanan, Carlton, St. Louis and Lake counties. 4. Hennepin East, Manomlin, Anoka, Sherburne, Benton, Isanti and Mille Lacs counties. 5. Hennepin West. 6. Carver, Wright, Meeker, McLeod, Kandiyohi, and Monongalia counties. 7. Dakota county. 8. Rice county. 9. Goodhue county. 10. Wabasha county. 11. Winona county. 12. Olmsted county. 13. Houston county. 14. Fillmore county. 15. Mower and Dodge counties. 16. Steele, Waseca and Freeborn counties. 17. Blue Earth and Le Sueur counties. 18. Scott county. 19. Nicollet, Sibley, Renville, Pierce, Davis and Brown counties west of range 33. 20. Faribault, Martin, Jackson, Cottonwood, Nobles, Pipestone, Rock and Brown counties west of range 34. 21. Third and fourth wards of St. Paul and towns of Reserve and Rose.

THIRD LEGISLATURE—1861. Assembled January 8. Adjourned March 8.

SENATE—Lieut. Governor Ignatius Donnelly, President.

HOUSE—Jared Benson, of Anoka county, Speaker.

FOURTH LEGISLATURE—1862. Assembled January 7. Adjourned March 7.

SENATE—Lieut. Governor Ignatius Donnelly, President.

HOUSE—Jared Benson, of Anoka, Speaker.

Extra Session of 1862

Because of the Indian outbreak in 1862, an extra session was called by the Governor. It assembled September 9, adjourned September 29. The officers and members were the same as at the regular session.

FIFTH LEGISLATURE—1863. Assembled January 6. Adjourned March 6.

SENATE—Lieut. Governor Ignatius Donnelly, President.

HOUSE—Charles D. Sherwood, of Fillmore county, Speaker.

SIXTH LEGISLATURE—1864. Assembled January 5. Adjourned March 4.

SENATE—Lieut. Governor Charles D. Sherwood, President.

HOUSE—Jared Benson, of Anoka county, Speaker.

SEVENTH LEGISLATURE—1865. Assembled January 3. Adjourned March 3.

SENATE—Lieut. Governor Charles D. Sherwood, President.

HOUSE—Thomas H. Armstrong, of Olmsted county, Speaker.

EIGHTH LEGISLATURE—1866. Assembled January 2. Adjourned March 2.

SENATE—Lieut. Governor Thomas H. Armstrong, President.

HOUSE—James B. Wakefield, of Faribault county, Speaker.

APPORTIONMENT OF 1866

Senate, 22 members; house, 47 members. Districts: 1. Ramsey county. 2. Washington, Chisago, Pine and Kanabec. 3. Stearns, Todd, Cass, Wadena, Otter Tail, Andy Johnson, Clay, Douglas, Becker, Polk, Pembina, Morrison, Crow Wing, Aitkin, Itasca, Buchanan, Carlton, St. Louis and Lake. 4. Hennepin East, Manomlin, Anoka, Sherburne, Benton, Isanti and Mille Lacs. 5. Hennepin West. 6. Wright, Meeker, McLeod, Kandiyohi and Monongalia. 7. Dakota. 8. Rice. 9. Goodhue. 10. Wabasha. 11. Winona. 12. Olmsted. 13. Houston. 14. Fillmore. 15. Mower. 16. Steele, Waseca and Freeborn. 17. Blue Earth and Watonwan. 18. Scott. 19. Nicollet, Brown, Sibley, Redwood, Renville, Pierce and Davis. 20. Faribault, Martin, Jackson, Cottonwood, Murray, Pipestone and Rock. 21. Carver. 22. Le Sueur.

NINTH LEGISLATURE—1867. Assembled January 8. Adjourned March 8.

SENATE—Lieut. Governor Thomas H. Armstrong, President.

HOUSE—John Q. Farmer, of Fillmore county, Speaker.

TENTH LEGISLATURE—1868. Assembled January 7. Adjourned March 6.

SENATE—Lieut. Governor Thomas H. Armstrong, President.
 HOUSE—John Q. Farmer, of Fillmore county, Speaker.
 ELEVENTH LEGISLATURE—1869. Assembled January 5. Adjourned March 5.
 SENATE—Lieut. Governor Thomas H. Armstrong, President.
 HOUSE—Chester D. Davidson, of Hennepin county, Speaker.
 TWELFTH LEGISLATURE—1870. Assembled January 4. Adjourned March 4.
 SENATE—Lieut. Governor William H. Yale, President.
 HOUSE—John L. Merriam, of Ramsey county, Speaker.
 THIRTEENTH LEGISLATURE—1871. Assembled January 8. Adjourned March 3.
 SENATE—Lieut. Governor William H. Yale, President.
 HOUSE—John L. Merriam, of Ramsey county, Speaker.

APPORTIONMENT OF 1871

Senate, 41 members; house, 106 members. Districts: 1. Houston county, one senator and four representatives. 2. Fillmore county in part, one senator and three representatives. 3. Fillmore county in part, one senator and three representatives. 4. Mower county, one senator and two representatives. 5. Freeborn county, one senator and two representatives. 6. Faribault county, one senator and two representatives. 7. Winona county in part, one senator and two representatives. 8. Winona county in part, one senator and three representatives. 9. Olmsted county in part, one senator and two representatives. 10. Olmsted county in part, one senator and two representatives. 11. Dodge county, one senator and two representatives. 12. Steele county, one senator and two representatives. 13. Waseca county, one senator and two representatives. 14. Blue Earth county, one senator and five representatives. 15. Wabasha county, one senator and four representatives. 16. Goodhue county in part, one senator and two representatives. 17. Goodhue county in part, one senator and three representatives. 18. Rice county, one senator and five representatives. 19. Le Sueur county, one senator and three representatives. 20. Dakota county, one senator and five representatives. 21. Scott county, one senator and two representatives. 22. Washington county, one senator and three representatives. 23. Ramsey county in part, one senator and two representatives. 24. Ramsey county in part, one senator and three representatives. 25. Hennepin county in part, Anoka and Isanti counties, one senator and two representatives. 26. Hennepin county in part, one senator and four representatives. 27. Hennepin county in part, one senator and three representatives. 28. Chisago, Pine, Kanabec and Aitkin counties, one senator and one representative. 29. Lake, Itasca, Carlton, Cass and St. Louis counties, one senator and one representative. 30. Sherburne, Benton, Morrison, Crow Wing and Mille Lacs counties, one senator and one representative. 31. Stearns county, one senator and four representatives. 32. Wright county, one senator and two representatives. 33. Carver county, one senator and three representatives. 34. Nicollet and Renville counties, one senator and three representatives. 35. Meeker county, one senator and one representative. 36. Sibley and McLeod counties, one senator and three representatives. 37. Redwood, Brown and Lyon counties, one senator and two representatives. 38. Martin, Jackson, Nobles, Rock, Watonwan, Cottonwood, Murray and Pipestone counties, one senator and three representatives. 39. Douglas, Pope, Stevens, Grant, Big Stone and Lake counties, one senator and two representatives. 40. Kandiyohi, Swift and Chippewa counties, one senator and one representative. 41. Otter Tail, Wilkin, Wadena, Todd, Beltrami, Polk, Clay, Becker, Traverse and Pembina counties, one senator and two representatives.

FOURTEENTH LEGISLATURE—1872. Assembled January 2. Adjourned March 1.
 SENATE—Lieut. Governor William H. Yale, President.
 HOUSE—A. R. Hall, of Hennepin county, Speaker.
 FIFTEENTH LEGISLATURE—1873. Assembled January 7. Adjourned March 7.
 SENATE—Lieut. Governor William H. Yale, President.
 HOUSE—A. R. Hall, of Hennepin county, Speaker.
 SIXTEENTH LEGISLATURE—1874. Assembled January 6. Adjourned March 6.
 SENATE—Lieut. Governor Alphonso Barto, President.
 HOUSE—A. R. Hall, of Hennepin county, Speaker.
 SEVENTEENTH LEGISLATURE—1875. Assembled January 5. Adjourned March 5.
 SENATE—Lieut. Governor Alphonso Barto, President.
 HOUSE—W. R. Kinyon, of Steele county, Speaker.
 EIGHTEENTH LEGISLATURE—1876. Assembled January 4. Adjourned March 3.
 SENATE—Lieut. Governor J. B. Wakefield, President.
 HOUSE—W. R. Kinyon, of Steele county, Speaker.
 NINETEENTH LEGISLATURE—1877. Assembled January 2. Adjourned March 2.
 SENATE—Lieut. Governor J. B. Wakefield, President.
 HOUSE—J. L. Gibbs, of Freeborn county, Speaker.
 TWENTIETH LEGISLATURE—1878. Assembled January 8. Adjourned March 8.
 SENATE—Lieut. Governor J. B. Wakefield, President.
 HOUSE—C. A. Gilman, of Stearns county, Speaker.
 TWENTY-FIRST LEGISLATURE—1879. Assembled January 7. Adjourned March 7.
 SENATE—Lieut. Governor J. B. Wakefield, President.
 HOUSE—C. A. Gilman, of Stearns county, Speaker.
 TWENTY-SECOND LEGISLATURE—1881. Assembled January 4. Adjourned March 4.
 SENATE—Lieut. Governor C. A. Gilman, President.
 HOUSE—Loren Fletcher, of Hennepin county, Speaker.

Extra Session of 1881

An extra session was called to consider legislation adopted at the regular session relating to the state railroad bonds, which was undeclared unconstitutional by the supreme court. The session started October 11, closed November 13. The officers and members were the same as at the regular session.

APPORTIONMENT OF 1881

Senate, 47 members; house, 103 members. Districts: 1. Houston county, one senator and two representatives. 2. Fillmore county, one senator and five representatives. 3. Mower county, one senator and two representatives. 4. Freeborn county, one senator and two representatives. 5. Faribault county, one senator and one representative. 6. Jackson and Martin counties, one senator and one representative. 7. Nobles, Murray, Rock and Pipestone counties, one senator and two representatives. 8. Watonwan and Cottonwood counties, one senator and one representative. 9. Brown and Redwood counties, one senator and two representatives. 10. Blue Earth county, one senator and four representatives. 11. Waseca county, one senator and one representative. 12. Steele county, one senator and one representative. 13. Dodge county, one senator and one representative. 14. Olmsted county, one senator and three representatives. 15. Winona county, one senator and five representatives. 16. Lyon, Lincoln and Yellow Medicine counties, one senator and two representatives. 17. Nicollet county, one senator and one representative. 18. Sibley county, one senator and one representative. 19. Le Sueur county, one senator and two representatives. 20. Rice county, one senator and four representatives. 21. Goodhue county in part, one senator and two representatives. 22. Goodhue county in part, one senator and one representative. 23. Wabasha county, one senator and three representatives. 24. Washington county, one senator and three representatives. 25. Dakota county, one senator and two representatives. 26. Ramsey county in part, etc., one senator and three representatives. 27. Ramsey county in part, one senator and four representatives. 28. Hennepin county in part, Anoka and Isanti counties, one senator and four representatives. 29. Hennepin county in part, one senator and six representatives. 30. Hennepin county in part, one senator and four representatives. 31. Scott county, one senator and one representative. 32. Carver county, one senator and two representatives. 33. Wright and Sherburne counties, one senator and three representatives. 34. Meeker county, one senator and one representative. 35. McLeod county, one senator and one representative. 36. Kandiyohi county, one senator and one representative. 37. Lac qui Parle, Swift and Chippewa counties, one senator and two representatives. 38. Chisago, Kanabec and Pine counties, one senator and one representative. 39. Crow Wing, Benton, Morrison, Todd and Mille Lacs counties, one senator and three representatives. 40. Stearns county, one senator and four representatives. 41. Pope and Douglas counties, one senator and two representatives. 42. Big Stone, Grant, Stevens and Traverse counties, one senator and one representative. 43. Otter Tail county, one senator and two representatives. 44. Wilkin, Clay and Becker counties, one senator and one representative. 45. Polk, Kittson, Marshall and Beltrami counties, one senator and one representative. 46. Hubbard, Carlton, St. Louis, Wadena, Cook, Lake, Itasca, Cass and Aitkin counties, one senator and one representative. 47. Renville county, one senator and one representative.

TWENTY-THIRD LEGISLATURE—1883. Assembled January 2. Adjourned March 2.

SENATE—Lieut. Governor C. A. Gilman, President.

HOUSE—Loren Fletcher, of Hennepin county, Speaker.

TWENTY-FOURTH LEGISLATURE—1885. Assembled January 6. Adjourned March 6.

SENATE—Lieut. Governor C. A. Gilman, President.

HOUSE—John L. Gibbs, of Freeborn county, Speaker.

TWENTY-FIFTH LEGISLATURE—1887. Assembled January 4. Adjourned March 4.

SENATE—Lieut. Governor A. E. Rice, President.

HOUSE—Wm. R. Merriam, of Ramsey county, Speaker.

TWENTY-SIXTH LEGISLATURE—1889. Assembled January 8. Adjourned April 23.

SENATE—Lieut. Governor A. E. Rice, President.

HOUSE—Charles H. Graves, of St. Louis county, Speaker.

APPORTIONMENT OF 1889

Senate, 54 members; house, 114 members. Districts: 1. Houston county, one senator and one representative. 2. Fillmore county, one senator and three representatives. 3. Mower county, one senator and two representatives. 4. Freeborn county, one senator and two representatives. 5. Faribault county, one senator and one representative. 6. Martin and Watonwan counties, one senator and one representative. 7. Nobles, Murray, Rock and Pipestone counties, one senator and three representatives. 8. Jackson and Cottonwood counties, one senator and one representative. 9. Brown and Redwood counties, one senator and two representatives. 10. Blue Earth county, one senator and three representatives. 11. Waseca county, one senator and one representative. 12. Steele county, one senator and one representative. 13. Dodge county, one senator and one representative. 14. Olmsted county, one senator and two representatives. 15. Winona county, one senator and four representatives. 16. Lyon, Lincoln and Yellow Medicine counties, one senator and two representatives. 17. Nicollet county, one senator and one representative. 18. Sibley county, one senator and one representative. 19. Le Sueur county, one senator and two representatives. 20. Rice county, one senator and three representatives. 21. Goodhue county, one senator and three representatives. 22. Wabasha county, one senator and two representatives. 23. Washington county, one senator and three representatives. 24. Dakota county, one senator and two representatives. 25. Ramsey county in part, one senator and three representatives. 26. Ramsey county in part, one senator and three representatives. 27. Ramsey county in part, one senator and two representatives. 28. Ramsey county in part, one senator and two representatives. 29. Hennepin county in part, one senator and two representatives. 30. Hennepin county in part, one senator and two representatives. 31. Hennepin county in part, one senator and three representatives. 32. Hennepin county in part, one senator and four representatives. 33. Hennepin county in part, one senator and two representatives. 34. Hennepin county in part, one senator and two representatives. 35. Anoka and Isanti counties, one senator and one representative. 36. Scott county, one senator and one representative. 37. Carver county, one senator and one representative. 38. Wright and part of Sherburne county, one senator and four representatives. 39. Meeker county, one senator and one representative. 40. McLeod county, one senator and one representative. 41. Kandiyohi county, one senator and

one representative. 42. Renville county, one senator and one representative. 43. Lac qui Parle, Swift and Chippewa counties, one senator and three representatives. 44. Chisago, Kanabec and Pine counties, one senator and one representative. 45. Stearns and Benton, and seventh ward of the City of St. Cloud, in Sherburne county, one senator and four representatives. 46. Crow Wing, Morrison, Todd and Mille Lacs counties, one senator and four representatives. 47. Pope and Douglas counties, one senator and two representatives. 48. Otter Tail county, one senator and four representatives. 49. Big Stone, Grant, Stevens and Traverse counties, one senator and two representatives. 50. Wilkin, Clay and Becker counties, one senator and three representatives. 51. Polk, Beltrami and Norman counties, one senator and three representatives. 52. Marshall and Kittson counties, one senator and one representative. 53. Aitkin, Cass, Itasca, Hubbard, Wadena and Carlton counties, one senator and one representative. 54. St. Louis, Lake and Cook counties, one senator and three representatives.

TWENTY-SEVENTH LEGISLATURE—1891. Assembled January 6. Adjourned April 20. SENATE—Lieut. Governor G. S. Ives, President.

HOUSE—E. T. Champlin, of Blue Earth county, Speaker.

TWENTY-EIGHTH LEGISLATURE—1893. Assembled January 3. Adjourned April 18.

SENATE—Lieut. Governor D. M. Clough, President.

HOUSE—William E. Lee, of Todd county, Speaker.

TWENTY-NINTH LEGISLATURE—1895. Assembled January 8. Adjourned April 23.

SENATE—Lieut. Governor Frank A. Day, President.

HOUSE—S. R. Van Sant, of Winona county, Speaker.

THIRTIETH LEGISLATURE—1897. Assembled January 5. Adjourned April 21.

SENATE—Lieut. Governor John L. Gibbs, President.

HOUSE—J. D. Jones, of Todd county, Speaker.

APPORTIONMENT OF 1897

Senate, 63 members; house, 119 members. Districts: 1. Houston county, one senator and one representative. 2. Winona county, one senator and three representatives. 3. Wabasha county, one senator and one representative. 4. Olmsted county, one senator and two representatives. 5. Fillmore county, one senator and two representatives. 6. Mower county, one senator and two representatives. 7. Dodge county, one senator and one representative. 8. Steele county, one senator and one representative. 9. Freeborn county, one senator and two representatives. 10. Waseca county, one senator and one representative. 11. Blue Earth county, one senator and three representatives. 12. Faribault county, one senator and one representative. 13. Martin and Watonwan counties, one senator and two representatives. 14. Jackson and Cottonwood counties, one senator and two representatives. 15. Nobles and Murray counties, one senator and one representative. 16. Rock and Pipestone counties, one senator and one representative. *17. Lincoln, Lyon and Yellow Medicine counties, one senator and two representatives. 18. Lac qui Parle and Chippewa counties, one senator and two representatives. 19. Redwood and Brown counties, one senator and two representatives. 20. Nicollet county, one senator and one representative. 21. Sibley county, one senator and one representative. 22. Renville county, one senator and two representatives. 23. Meeker county, one senator and one representative. 24. McLeod county, one senator and one representative. 25. Carver county, one senator and one representative. 26. Scott county, one senator and one representative. 27. Le Sueur county, one senator and two representatives. 28. Rice county, one senator and two representatives. 29. Goodhue county, one senator and three representatives. 30. Dakota county, one senator and two representatives. 31. Washington county, one senator and two representatives. 32. Chisago, Pine and Kanabec counties, one senator and two representatives. 33. First and Second wards, St. Paul, one senator and two representatives. 34. Third, Ninth and part of Eighth ward, St. Paul, one senator and three representatives. 35. Fifth and Sixth wards, St. Paul, one senator and two representatives. 36. Fourth, Seventh and part of Eighth ward, St. Paul, one senator and two representatives. 37. Part of Eighth ward, Tenth and Eleventh wards, St. Paul, and Ramsey county, one senator and two representatives. 38. First ward and part of Third ward, Minneapolis, one senator and two representatives. 39. Second and Ninth wards, Minneapolis, and town of St. Anthony, one senator and two representatives. 40. Fourth ward, Minneapolis, one senator and two representatives. 41. Fifth and Sixth wards, Minneapolis, one senator and four representatives. 42. Seventh, Eleventh and Twelfth wards, Minneapolis, and village Edina and towns Richfield, Bloomington, Eden Prairie and village and town Excelsior, Hennepin county, one senator and two representatives. 43. Eighth and Thirteenth wards, Minneapolis, and towns Corcoran, Greenwood, Medina, Independence, Minnetonka, Plymouth, Minnetrista, Maple Grove, Orono and villages Golden Valley, St. Louis Park, West Minneapolis, Minnetonka Beach and Wayzata, Hennepin county, one senator and two representatives. 44. Part of Third ward, and Tenth ward, Minneapolis, and villages Crystal, Robbinsdale, Osseo, and towns Crystal Lake, Brooklyn, Champlin, Dayton and Hassan, Hennepin county, one senator and two representatives. 45. Isanti, Anoka, Mille Lacs and Sherburne counties, excepting Seventh ward, St. Cloud, one senator and three representatives. 46. Wright county, one senator and two representatives. 47. Benton county, Seventh ward, St. Cloud, in Sherburne county, City of St. Cloud, and towns St. Cloud and Le Sauk, in Stearns county, one senator and one representative. 48. Morrison and Crow Wing counties, one senator and two representatives. 49. Seventh and Eighth wards, City of Duluth, and all that part of township forty-nine north, of range fifteen west, not embraced in said city; all of township fifty north, of range fifteen west, and all that part of the county of St. Louis lying to the westward of the range line or the same extended between ranges fifteen and sixteen west, in said county, one senator and two representatives. 50. Third, Fifth and Sixth wards

*By chapter 490, G. L. 1909, the seventeenth district was given three representatives, one for each Lincoln, Lyon and Yellow Medicine counties, making the legislature consist of 63 senators and 120 representatives.

of the city of Duluth, and all that part of said county outside the city of Duluth and lying between the range line between ranges thirteen and fourteen and the range line between ranges fifteen and sixteen, in said county, one senator and two representatives. 51. Counties of Lake and Cook, the First, Second and Fourth wards of the City of Duluth, and all that part of said county not within said city, and lying to the eastward of the range line between said ranges thirteen and fourteen, or the same extended in said county, one senator and two representatives. 52. Carlton, Aitkin, Itasca and Cass counties, one senator and two representatives. 53. Hubbard, Wadena and Todd counties, one senator and two representatives. 54. Stearns county, except city of St. Cloud and towns of St. Cloud and Le Sauk, one senator and two representatives. 55. Kandiyohi county, one senator and one representative. 56. Swift and Big Stone counties, one senator and one representative. 57. Traverse, Grant and Stevens counties, one senator and two representatives. 58. Pope and Douglas counties, one senator and two representatives. 59. Otter Tail county, one senator and four representatives. 60. Wilkin, Clay and Becker counties, one senator and three representatives. 61. Norman, Beltrami and Red Lake counties, one senator and two representatives. 62. Polk county, one senator and two representatives. 63. Marshall, Roseau and Kittson counties, one senator and two representatives.

THIRTY-FIRST LEGISLATURE—1899. Assembled January 3. Adjourned April 18.

SENATE—Lieut. Governor Lyndon A. Smith, President.

HOUSE—A. N. Dare, of Sherburne county, Speaker.

THIRTY-SECOND LEGISLATURE—1901. Assembled January 8. Adjourned April 12.

SENATE—Lieut. Governor Lyndon A. Smith, President.

HOUSE—M. J. Dowling, of Renville county, Speaker.

Extra Session of 1902

An extra session was called to consider the report of the Tax Commission created by chapter 13, General Laws of A. D. 1901. The extra session convened February 4, 1902, adjourned March 11, 1902. The officers and members were the same as at the regular session.

THIRTY-THIRD LEGISLATURE—1903. Assembled January 6.

SENATE—Lieut. Governor Ray W. Jones, President.

HOUSE—L. W. Babcock, of Wadena county, Speaker.

THIRTY-FOURTH LEGISLATURE—1905. Assembled January 3.

SENATE—Lieut. Governor Ray W. Jones, President.

HOUSE—Frank Clague, of Redwood county, Speaker.

THIRTY-FIFTH LEGISLATURE—1907. Assembled January 8.

SENATE—Lieut. Governor A. O. Eberhart, President.

HOUSE—Lawrence H. Johnson, of Hennepin county, Speaker.

THIRTY-SIXTH LEGISLATURE—1909.

SENATE—Lieut. Governor A. O. Eberhart, President.

HOUSE—A. J. Rockne, of Goodhue county, Speaker.

THIRTY-SEVENTH LEGISLATURE—1911. Assembled January 3. Adjourned April 19.

SENATE—Lieut. Governor Sam Y. Gordon, President.

HOUSE—H. H. Dunn, of Freeborn county, Speaker.

Special Session of 1912

An extra session was called to enact a state-wide direct primary law applicable to all state officers, a corrupt practices act and a reapportionment law. The extra session convened June 4, 1912, adjourned June 18, 1912. The officers and members were the same as at the regular session.

THIRTY-EIGHTH LEGISLATURE—1913. Assembled January 7. Adjourned April 24.

SENATE—Lieut. Governor J. A. A. Burnquist, President.

HOUSE—Henry Rines of Kanabec county, Speaker.

*APPORTIONMENT OF 1913 (LAWS 1913, C. 91)

FIRST DISTRICT—Houston and Fillmore counties—One senator and one representative at large. Houston county, one representative; Fillmore county, one representative.

SECOND DISTRICT—Winona county—One senator. City of Winona, one representative; Winona county except city of Winona, one representative.

THIRD DISTRICT—Wabasha county—One senator and one representative.

FOURTH DISTRICT—Olmsted county—One senator and one representative.

FIFTH DISTRICT—Dodge and Mower counties—One senator; Dodge county, one representative; Mower county, one representative.

SIXTH DISTRICT—Freeborn county—One senator and one representative.

SEVENTH DISTRICT—Faribault county—One senator and one representative.

EIGHTH DISTRICT—Blue Earth county—One senator. Townships of Sterling, Shelby, Pleasant Mound, Ceresco, Vernon, Lincoln, Garden City, Butternut Valley, Judson, Cambria, South Bend, and fourth, fifth and sixth wards of Mankato and villages of Amboy, Vernon Center and Lake Crystal, one representative; townships of Mapleton, Danville, Medo, Beauford, Lyra, Rapidan, Decoria, McPherson, Mankato, Le Ray, Lime and Jamestown and first, second and third wards of Mankato, together with the villages of Mapleton, Good Thunder, St. Clair, Eagle Lake and Madison Lake, one representative.

NINTH DISTRICT—Watsonwan and Martin counties—One senator. Watsonwan county, one representative; Martin county, one representative.

TENTH DISTRICT—Cottonwood and Jackson counties—One senator. Cottonwood county, one representative; Jackson county, one representative.

ELEVENTH DISTRICT—Nobles and Rock counties—One senator. Nobles county, one representative; Rock county, one representative.

*Where boundaries of districts 28-35 and 37-42 are designated by wards and precincts of the Cities of Minneapolis and St. Paul, reference is to the wards and precincts as they existed in 1913. Although subsequent to the enactment of Chapter 91, Laws of 1913, the Cities of Minneapolis and St. Paul may have changed the designation and numbering of wards and precincts, this does not have the effect of changing the legislative district boundaries.

TWELFTH DISTRICT—Lincoln, Pipestone and Murray counties—One senator. Lincoln county, one representative; Pipestone county, one representative; Murray county, one representative.

THIRTEENTH DISTRICT—Lyon and Yellow Medicine counties—One senator. Lyon county, one representative; Yellow Medicine county, one representative.

FOURTEENTH DISTRICT—Redwood and Brown counties—One senator and one representative at large. Redwood county, one representative; Brown county, one representative.

FIFTEENTH DISTRICT—Nicollet and Sibley counties—One senator. Nicollet county, one representative; Sibley county, one representative.

SIXTEENTH DISTRICT—Waseca and Steele counties—One senator. Waseca county, one representative; Steele county, one representative.

SEVENTEENTH DISTRICT—LeSueur county—One senator and one representative.

EIGHTEENTH DISTRICT—Rice county—One senator and one representative.

NINETEENTH DISTRICT—Goodhue county—One senator. Townships and villages south of township line No. 112, one representative; township, cities and villages north of south line of township line No. 112, one representative.

TWENTIETH DISTRICT—Dakota county—One senator and one representative.

TWENTY-FIRST DISTRICT—Carver and Scott counties—One senator. Carver county, one representative; Scott county, one representative.

TWENTY-SECOND DISTRICT—McLeod county—One senator and one representative.

TWENTY-THIRD DISTRICT—Renville county—One senator and one representative.

TWENTY-FOURTH DISTRICT—Lac qui Parle and Chippewa counties—One senator. Lac qui Parle county, one representative; Chippewa county, one representative.

TWENTY-FIFTH DISTRICT—Swift and Kandiyohi counties—One senator. Swift county, one representative; Kandiyohi county, one representative.

TWENTY-SIXTH DISTRICT—Meeker county—One senator and one representative.

TWENTY-SEVENTH DISTRICT—Wright county—One senator and two representatives.

TWENTY-EIGHTH DISTRICT—The first ward, first precinct of tenth ward, first, second, third, and fourth precincts of third ward, and fourth and fifth precincts of ninth ward, Minneapolis—One senator and two representatives.

TWENTY-NINTH DISTRICT—The second ward and first, second, third, sixth, seventh, eighth and ninth precincts of ninth ward, Minneapolis, and town of St. Anthony, Hennepin county—One senator and two representatives.

THIRTIETH DISTRICT—Fourth ward, Minneapolis—One senator and two representatives.

THIRTY-FIRST DISTRICT—The fifth and sixth wards, Minneapolis—One senator and two representatives.

THIRTY-SECOND DISTRICT—The eleventh and twelfth wards, Minneapolis—One senator and two representatives.

THIRTY-THIRD DISTRICT—Seventh and thirteenth wards, Minneapolis—One senator and two representatives.

THIRTY-FOURTH DISTRICT—Eighth ward, Minneapolis—One senator and two representatives.

THIRTY-FIFTH DISTRICT—Fifth, sixth, seventh, eighth, ninth, tenth, eleventh, twelfth and thirteenth precincts of third ward and second, third, fourth, fifth, sixth and seventh precincts of tenth ward, Minneapolis—One senator and two representatives.

THIRTY-SIXTH DISTRICT—Hennepin county, except Minneapolis and town of St. Anthony—One senator. Villages of Dayton, Golden Valley, Hanover, Osseo and Robbinsdale, and towns of Brooklyn, Champlin, Corcoran, Crystal Lake, Dayton, Greenwood, Hassan, Maple Grove, Medina and Plymouth, one representative; Villages of Deephaven, Edina, Excelsior, Long Lake, Minnetonka Beach, St. Bonifacius, Richfield, St. Louis Park, Tonka Bay, Wayzata and West Minneapolis, and towns of Bloomington, Eden Prairie, Excelsior, Independence, Minnetonka, Minnetrista and Orono, one representative.

THIRTY-SEVENTH DISTRICT—First ward and first, second, third, fourth, fifth, sixth, seventh, twelfth and thirteenth precincts of ninth ward, St. Paul—One senator. First, second, third and fourth precincts of first ward and first, second, third, fourth, fifth, sixth, seventh, twelfth and thirteenth precincts of ninth ward, St. Paul, one representative; fifth, sixth, seventh, eighth, ninth, tenth, eleventh and twelfth precincts of first ward, St. Paul, one representative.

THIRTY-EIGHTH DISTRICT—Eighth ward and tenth and eleventh precincts of ninth ward and third, fourth and fifth precincts of twelfth ward, St. Paul—One senator. Sixth, seventh, ninth, tenth, eleventh, twelfth and thirteenth precincts of eighth ward and eighth, ninth, tenth and eleventh precincts of ninth ward, St. Paul, one representative; first, second, third, fourth, fifth, eighth and fourteenth precincts of eighth ward and third, fourth and fifth precincts of the twelfth ward, St. Paul, one representative.

THIRTY-NINTH DISTRICT—Fifth and sixth wards, St. Paul—One senator. Fifth ward, one representative; sixth ward, one representative.

FORTIETH DISTRICT—Fourth and seventh wards, St. Paul—One senator. Fourth ward, one representative; seventh ward, one representative.

FORTY-FIRST DISTRICT—Second and third wards, St. Paul and all of Ramsey county outside of St. Paul lying east of Rice street, produced north to north county line of Ramsey county—One senator and two representatives.

FORTY-SECOND DISTRICT—Tenth and eleventh wards, and first, second and sixth precincts of twelfth ward, St. Paul, and all of Ramsey county outside of St. Paul lying west of Rice street, produced north to north county line of Ramsey county—One senator. Eleventh ward, St. Paul, and first and second precincts of twelfth ward, one representative; tenth ward and sixth precinct of twelfth ward and all of Ramsey county outside of St. Paul lying west of Rice street, produced north to the north county line of Ramsey county, one representative.

FORTY-THIRD DISTRICT—Washington county—One senator and two representatives.

FORTY-FOURTH DISTRICT—Anoka and Isanti counties—One senator and one representative.

FORTY-FIFTH DISTRICT—Benton county, seventh ward of St. Cloud, Sherburne county, and city of St. Cloud and villages of St. Joseph, Rockville, Sartell and Waite Park, and towns of St. Joseph, Brockway, St. Wendel, Le Sauk, Rockville, St. Cloud, St. Augusta and Lynden, Stearns county—One senator. Benton county and seventh ward, St. Cloud, Sherburne county, one representative; first, second, third and fourth wards of St. Cloud and villages of St. Joseph, Sartell, Rockville and Waite Park, and towns of Brockway, St. Wendel, Le Sauk, St. Joseph, St. Cloud, St. Augusta, Rockville and Lynden, Stearns county one representative.

FORTY-SIXTH DISTRICT—Villages of Holdingford, Freeport, Albany, Eden Valley, St. Martin, Cold Springs, Richmond, Kimball Prairie, Avon, New Munich, Meire Grove, Brooten, Belgrade, Paynesville and Spring Hill, towns of Holding, Millwood, Oak, St. Martin, Krain, Albany, Farming, Munson, Eden Lake, Avon, Collegeville, Wakefield, Luxemburg, Maine Prairie, Fair Haven, Ashley, Sauk Center, Melrose, Raymond, Getty, Grove, North Fork, Lake George, Spring Hill, Crow Lake, Crow River, Lake Henry, Zion and Paynesville, and cities of Sauk Center and Melrose, Stearns county—One senator. Villages of Meire Grove, Brooten, Belgrade, Paynesville and Spring Hill, towns of Ashley, Sauk Center, Melrose, Raymond, Getty, Grove, North Fork, Lake George, Spring Hill, Crow Lake, Crow River, Lake Henry, Zion and Paynesville, and cities of Sauk Center and Melrose, one representative; Villages of Holding, Freeport, Albany, Eden Valley, St. Martin, Cold Spring, Richmond, Kimball Prairie, Avon, New Munich and towns of Holding, Millwood, Oak, St. Martin, Krain, Albany, Farming, Munson, Eden Lake, Avon, Collegeville, Wakefield, Luxemburg, Maine Prairie and Fair Haven, one representative.

FORTY-SEVENTH DISTRICT—Douglas and Pope counties—One senator. Douglas county, one representative; Pope county, one representative.

FORTY-EIGHTH DISTRICT—Grant, Stevens, Traverse and Big Stone counties—One senator. Grant county, one representative; Stevens county, one representative; Traverse county, one representative; Big Stone county, one representative.

FORTY-NINTH DISTRICT—Clay and Wilkin counties—One senator. Clay county, one representative; Wilkin county, one representative.

FIFTIETH DISTRICT—Otter Tail county—One senator and four representatives.

FIFTY-FIRST DISTRICT—Wadena and Todd counties—One senator. Wadena county, one representative; Todd county, one representative.

FIFTY-SECOND DISTRICT—Itasca and Cass counties—One senator. Itasca county, one representative; Cass county, one representative.

FIFTY-THIRD DISTRICT—Crow Wing and Morrison counties—One senator and one representative at large. Crow Wing county, one representative; Morrison county, one representative.

FIFTY-FOURTH DISTRICT—Aitkin and Carlton counties—One senator. Aitkin county, one representative; Carlton county, one representative.

FIFTY-FIFTH DISTRICT—Mille Lacs, Kanabec and Sherburne counties—One senator and two representatives.

FIFTY-SIXTH DISTRICT—Pine and Chisago counties—One senator and two representatives.

FIFTY-SEVENTH DISTRICT—First and second wards, Duluth, and St. Louis county east of range line between ranges thirteen and fourteen west; and south of township line between townships fifty-six and fifty-seven north, and Lake and Cook counties—One senator. First and second wards, Duluth, and St. Louis county east of range line between ranges thirteen and fourteen west; and north to township line between townships fifty-six and fifty-seven north, one representative; Lake and Cook counties, one representative.

FIFTY-EIGHTH DISTRICT—Third, fourth, fifth and sixth wards, Duluth, and all territory in St. Louis county north of township line between townships fifty and fifty-one; south of township line between townships fifty-six and fifty-seven and between range line between ranges thirteen and fourteen and range line between ranges fifteen and sixteen—One senator and two representatives.

FIFTY-NINTH DISTRICT—Seventh and eighth wards, Duluth, and all that part of St. Louis county not heretofore described lying south of township line between townships fifty-six and fifty-seven except township fifty-six, range twenty, and township fifty-six, range twenty-one, in said county—One senator and two representatives.

SIXTIETH DISTRICT—All that part of St. Louis county lying north of township line between townships fifty-six and fifty-seven and west of range line between ranges seventeen and eighteen and also township fifty-six, range twenty, and township fifty-seven, range twenty-one, in said county—One senator and two representatives.

SIXTY-FIRST DISTRICT—All that part of St. Louis county lying north of township line between townships fifty-six and fifty-seven and east of range line between ranges seventeen and eighteen—One senator and two representatives.

SIXTY-SECOND DISTRICT—Lake of the Woods county formed in 1921, by division of Beltrami county. Now part of this district with Beltrami—Beltrami and Koochiching counties—One senator. Beltrami county, one representative; Koochiching county, one representative.

SIXTY-THIRD DISTRICT—Becker and Hubbard counties—One senator. Becker county, one representative; Hubbard county, one representative.

SIXTY-FOURTH DISTRICT—Norman and Mahanomen counties—One senator and one representative.

SIXTY-FIFTH DISTRICT—Pennington, Red Lake and Clearwater counties—One senator and one representative.

SIXTY-SIXTH DISTRICT—Polk county—One senator and two representatives.

SIXTY-SEVENTH DISTRICT—Kittson, Roseau and Marshall counties—One senator. Kittson county, one representative; Roseau county, one representative; Marshall county, one representative.

Sixty-seven senators and one hundred and thirty representatives.

*Laws 1917 C. 217, amended Laws 1913, C. 91, adding one additional representative to the Sixty-Fifth District, making one hundred and thirty-one representatives.

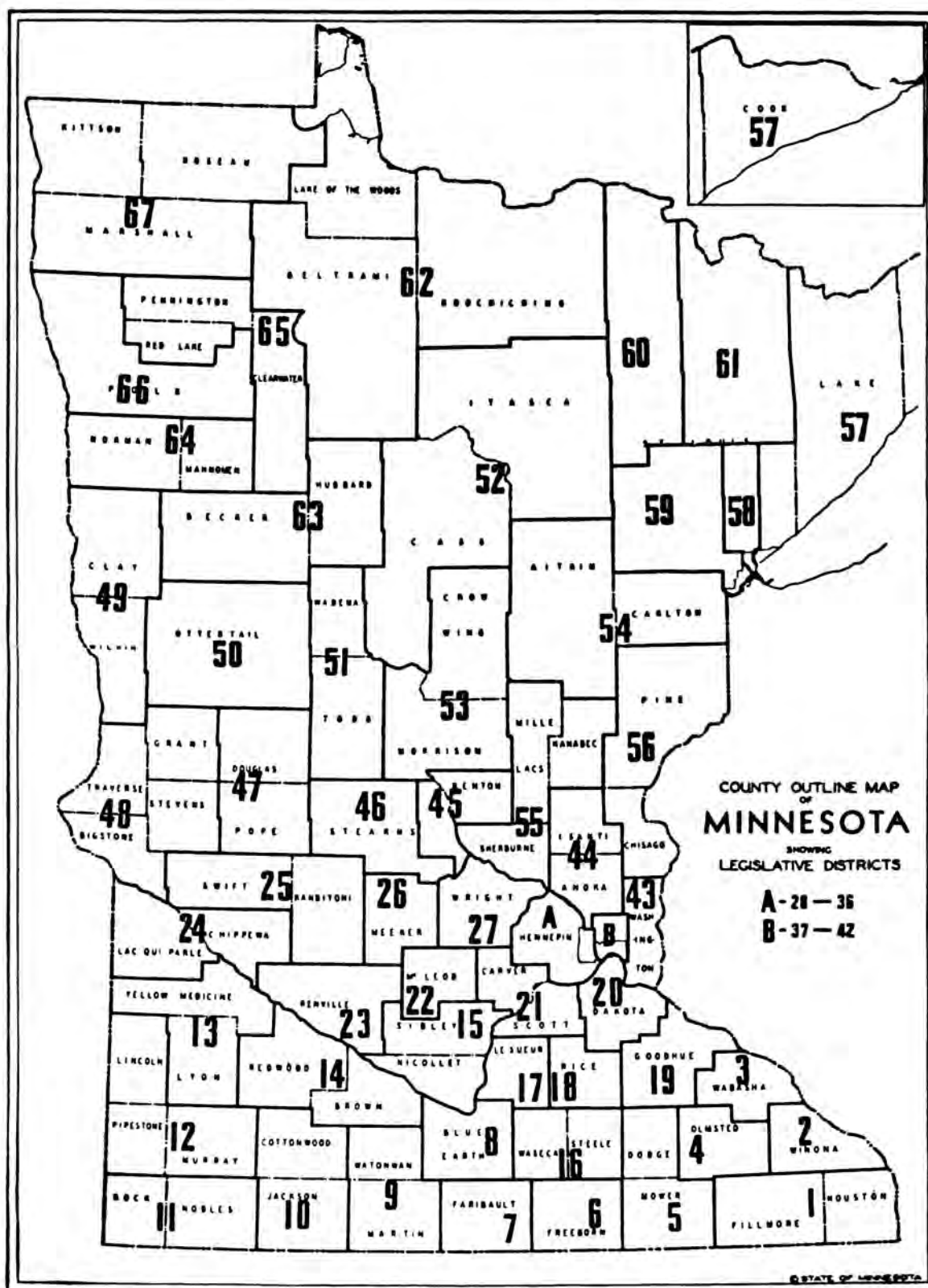



Original from
UNIVERSITY OF MICHIGAN

Policy, Advisory, Miscellaneous Boards and Commissions page 216*List of members, description of functions and services.*

Advisory Board on Alcoholism	Land Use Committee
Advisory Board on Handicapped, Gifted and Exceptional Children	Mapping Advisory Board
Advisory Commission on Business Development	Merit Award Board
Canvassing Board	Merit System Council
Centennial Commission	Metropolitan Airports Commission — Minneapolis-St. Paul
Commission on Interstate Cooperation	Minneapolis-St. Paul Sanitary District
Equalization Aid Review Committee	Pardon Board
Executive Council	Potato Development Commission
Geographic Board	Publication Board
Grain Appeals Board	South Dakota-Minnesota Boundary Waters Commission
Great Lakes Commission	State Employees Insurance Board
(See Chapter I, Permanent Legislative Commissions)	Tax Appeals Board
Great Lakes-St. Lawrence Tidewater Commission	Tri-State Waters Commission
Historic Sites and Markers Commission	Uniform State Laws Commission
Investment Board	Upper Mississippi-St. Croix Improvement Commission
Land Exchange Commission	Voting Machine Commission
	Water Resources Board

Examining and Licensing Boards — — — — — page 227*List of members, description of functions and services.*

Abstractors Board	Law Examiners Board
Accountancy Board	Medical Board
Architects, Engineers & Surveyors Board	Nursing Board
Athletic Commission	Optometry Board
Barber Examiners	Osteopathic Board
Basic Sciences Board	Pharmacy Board
Chiropractic Board	Physical Therapists Committee
Chiropractic Board	Psychologists Board
Dental Board	Veterinary Board
Electricity Board	Watchmaking Board
Hair Dressing, Beauty Culture Board	

Retirement Boards — — — — — page 234*List of members, description of functions and services.*

Game Wardens' Retirement Association	Public Employees' Retirement Association
Highway Patrolmen's Retirement Association	State Employees' Retirement Association
	Teachers' Retirement Association

Semi-State Societies — — — — — page 239*List of members, description of functions and services.*

Agricultural Society	Horticultural Society
Art Society	Sibley House
Historical Society	Society for the Prevention of Cruelty

Executive Officers Since Statehood — — — — — page 243**CONSTITUTIONAL OFFICERS**

The executive department is established by Article V of the Minnesota Constitution. It provides for a six-headed executive department consisting of a governor, lieutenant governor, secretary of state, auditor, treasurer, and attorney general. These officers are commonly known as the "constitutional officers" to distinguish them from the administrative department heads who are provided for by legislative enactments.



**ORVILLE L. FREEMAN
GOVERNOR**

(137)

Digitized by Google

Original from
UNIVERSITY OF MICHIGAN

GOVERNOR

Orville L. Freeman (Democratic-Farmer-Labor), born May 9, 1918, at Minneapolis of Norwegian, Swedish, and English lineage. Education: Attended Mpls. schools; graduated with honors Univ. of Minnesota, Phi Beta Kappa, magna cum laude; graduated Univ. of Minnesota Law School, member of Univ. of Minnesota Law Review editorial board. "M" man for football, pres. of All Univ. Council. Military: Enlisted U.S. Marine Corps, Aug. 1941. Com. 2nd. Lieut., Apr. 1942. Wounded while leading combat patrol Nov. 1943, hospitalized eight months. Assigned to Headquarter, U.S.M.C., Washington, D.C. Helped establish and administer Marine Corps rehabilitation program. Major, U.S.M.C.R., Purple Heart veteran. Organizations: American Legion; A.V.C.; V.F.W.; Military Order of Purple Heart; Disabled Veterans; Marine Corps League; Minn. Bar Assn.; Municipal and Co. Employees Union, A.F.L.; member, past pres., Minn. Assn. Claimants Comp. Attys.; former member and chm. Mpls. Civil Service Comm., 1946-1949; member bd. of directors, Mpls. Family and Children's Service; moderator, Minn. Forum TV program; U. of M. Alumni Assn.; Minn. "M" Club; Automobile Club; Minn. United Nations; Mpls. Town Meeting Assn.; Natl. Congress Parents and Teachers; L.O.O.M.; F. O. E.; Iron Wedge; Delta Sigma Rho; Phi Beta Kappa; Deacon, Ebenezer Lutheran Church. Occupations: Assist. to Mayor Humphrey in charge of Vet. Affairs, 1945-1949. Prior to Jan. 1955, practicing attorney with firm Larson, Loevenger, Lindquist, Freeman and Fraser. Family: Wife Jane, daughter Constance, age 12, son Michael, age 9. Resides at 2316 Seabury Ave., Minneapolis.



THOMAS R. HUGHES

SECRETARY TO THE GOVERNOR

Thomas R. Hughes, born December 6, 1925 at Hudson, Wisconsin. Attended Hudson High School, Macalester College and the University of Minnesota. Served two years with the U.S. Army, including 10 months in the Far East Theatre. Appointed January 1955.



CYRUS E. MAGNUSSON



**DOROTHY HOUSTON
JACOBSON**



JEAN M. MERIGOLD

EXECUTIVE SECRETARY TO THE GOVERNOR

Cyrus E. Magnusson, Richfield, Minnesota. Born October 2, 1904, Minneapolis. Graduate Minneapolis Central High School, University of Minnesota. Married Mable Egeberg 1930, four sons, Robert, Charles, John, and Paul. Instructor of Political Science and History, and basketball and football coach in Two Harbors School for 25 years. Mayor of City of Two Harbors, four terms. President of Minnesota State Coaches Association 1949. President and member of Board of Trustees, Two Harbors Community Health Center, 1944-51. Minnesota Vice-President of American Federation of Teachers, 1948-49. Appointed Executive Secretary by Governor Freeman, July 1, 1955.

ADMINISTRATIVE ASSISTANT TO THE GOVERNOR

Dorothy Houston Jacobson, Bloomington, Minnesota. Graduate of Herman (Minn.) High School, St. Cloud State Teachers College, University of Minnesota. Married to Geo. W. Jacobson. Taught in Minnesota and New York schools. On staff of National League of Women Voters, Washington, D.C. College teacher of Political Science until appointed Administrative Assistant to the Governor in January 1955.

ADMINISTRATIVE ASSISTANT TO THE GOVERNOR

Jean M. Merigold, 47 Inner Drive, St. Paul. Graduate University of Minnesota. Member National Secretaries Association, with award as Certified Professional Secretary.

DEPARTMENT OFFICIALS

Address: State Capitol, Room 130

Governor: Orville L. Freeman—Salary: \$19,000. Term expires: January 1959 (elective).

Secretary to Governor: Thomas R. Hughes—Salary: \$10,000.

Executive Secretary: Cyrus E. Magnusson.

Administrative Assistants: Dorothy Houston Jacobson; Jean M. Merigold.

Executive Office Aides: Charles A. Graham; Willard P. Jones.

Governor's Personal Aide: Walter A. Olson.

Functions and Services

Although the Minnesota constitution provides for a six-headed executive department, the governor is generally regarded as the chief executive officer of the state. Because of the duties and authority given the governor under the constitution and laws of Minnesota, the public looks to him for leadership in recommending legislative programs and in developing proposals for executive action for the state government.

Presentation of the governor's recommended legislative program, along with a report on the general condition of the state, is customarily made in the governor's inaugural address. For example, on January 9, 1957, the second day of the sixtieth legislative session, Governor Freeman delivered his inaugural message to a joint session of the Senate and House of Representatives. In his message Governor Freeman outlined four general areas for legislative action, the maximum development of our human resources, the maximum development of our natural resources, the development of an expanding economy, and the establishment of maximum efficiency and effectiveness in government.

The governor is responsible for proposing a biennial budget. The proposed budget for the biennium July 1, 1957 to July 1, 1959, together with a report on general fiscal problems, was delivered to a joint meeting of the Senate and House of Representatives on January 15, 1957.

In addition to the above messages, the governor sends special messages to the legislature on subjects which he feels require special attention and specific proposals. During the 1957 legislative session such special messages covered problems relating to agriculture, conservation, labor, education, highway safety, reorganization of the state government, and problems of the aging.

The governor's authority for directing messages to the legislature is found in Section 4, Article V, Minnesota Constitution, which provides that the governor shall communicate by message to each session of the legislature such information touching the state and condition of the country as he may deem expedient.

In order to develop legislative proposals and plans for executive action the governor may require written reports from state executive departments on any of their departmental duties, may establish advisory committees to study state problems and recommend solutions, and generally travels throughout the state to become acquainted with problems at their source. The governor's advisory committees established for the past biennium include a tax study committee, a commission on the aging, a refugee relief committee, an agricultural advisory committee, a tourist advisory committee, a committee on vocational rehabilitation, a committee on exceptional children, a farm and migratory labor advisory committee, and a conference on youth. Most of these advisory committees have been continued for the current biennium, together with newly created committees on atomic energy, compensation insurance, and ethics in government.

All bills passed by the legislature must be submitted to the governor for his approval. He thus serves as the final check and balance in the legislative process. If the governor approves of a bill he signs it and deposits it with the secretary of state. If the governor considers a bill detrimental to the state, he may veto it by returning it to the legislature with a statement of his objections. A two-thirds vote in each legislative body is required to enact a bill over the governor's veto.

On extraordinary occasions, the governor may call a special session of the legislature. Governors generally exercise this power in two situations: to enable the legislature to complete unfinished business of the regular session; and to meet emergencies. In 1957 at the special session called to complete work of the regular session twenty-two laws were enacted. Emergency situations for which past governors have called special sessions include the need for action to enact certain election laws, to pass on the Women's Suffrage Amendment, to cope with unemployment, to enact liquor control



Signing the Laws

Each bill for a law passed by the legislature must be presented to the governor for his approval. Of the 964 laws enacted at the 1957 Legislative session, the governor vetoed one bill, pocket vetoed four bills, and permitted three bills to become law without his signature

laws after the repeal of the eighteenth amendment to the U.S. Constitution, and to enact social security legislation. Although the governor may call a special session of the legislature for a specific purpose, he has no power to limit the scope of the legislature's activities once it convenes.

The governor is commander-in-chief of the military forces of Minnesota, and may call out such forces to execute the laws, suppress insurrection and repel invasion. The Minnesota National Guard has been called out for certain emergencies in the past, but in 1957 the governor called upon the National Guard for a new purpose, to help enforce highway traffic laws during certain holiday weekends.

The governor is an ex officio member of the State Pardon Board, the Executive Council, the State Board of Investment, the Land Exchange Commission, and presides over the legislative Advisory Committee.

The governor fills vacancies which occur in judgeships and certain state offices, appoints the heads of most state departments, members of administrative boards, as well as members of his own advisory committees.

Notaries Public are appointed by the governor. He issues extradition papers, and restores civil rights to felons.

The governor is elected by the people for a two year term which begins on the first Monday in January of each odd numbered year. To be qualified for the office of governor a person must be a citizen of the United States, a resident of Minnesota for one year next preceding the election, and at least 25 years of age.



KARL F. ROLVAAG
LIEUTENANT GOVERNOR

Karl F. Rolvaag (Democratic-Farmer-Labor), 1379 Clarmar, Roseville. Vice President, Division of Personnel and Public Relations, Group Health Mutual. Married Florence Boedeker in 1943, two children. Veteran with six years service during World War II, served with Fourth Armored Division in E.T.O., awarded the Purple Heart and the Silver Star.

(142)

LIEUTENANT GOVERNOR

DEPARTMENT OFFICIALS

Address: State Capitol

Lieutenant Governor: Karl F. Rolvaag—Salary: \$4,800 per year. Term Expires: January 1959 (elective).

Functions and Services

The lieutenant governor is first in line of succession when a vacancy occurs in the office of governor. Technically, it would appear that the lieutenant governor may assume the duties of governor any time the governor is absent from the state. In practice, however, this doesn't happen.

Most recent examples of lieutenant governors who became governor are Edward J. Thye, now a U.S. Senator, and C. Elmer Anderson. Thye advanced to the governorship when then Gov. Harold E. Stassen resigned during World War II to join the Navy. Anderson moved into the higher office when then Gov. Luther W. Youngdahl resigned to become a federal judge.

When a vacancy occurs in the office of lieutenant governor the president pro tempore of the Senate becomes the lieutenant governor. This occurred most recently in September 1954 when Donald O. Wright became lieutenant governor upon the resignation of lieutenant governor Ancher Nelsen.

The lieutenant governor is ex officio president of the state senate. In addition to presiding over the Senate during legislative sessions, the lieutenant governor is given the duty of assigning legislative bills to the appropriate standing committees of the Senate.

The qualifications for the office of lieutenant governor are the same as those for governor—a citizen of the United States, resident of Minnesota for one year next preceding the election, and at least 25 years of age. The lieutenant governor is elected for a two-year term and receives twice the salary of members of the legislature. Currently his salary is \$4,800 per year.

Lieutenant Governor presiding over the Senate



Original from
UNIVERSITY OF MICHIGAN



JOSEPH L. DONOVAN
SECRETARY OF STATE

Joseph L. Donovan (Democrat-Farmer-Labor). Born June 16, 1893, Champion, Michigan. Attended St. Ambrose High School, Ironwood, Michigan. Married Mary Noldin at Hurley, Wisconsin in 1916. Has one daughter, married. Resided in Duluth, Minnesota, since 1918. Employed by private industry 25 years in sales promotion; Federal government employment from 1942-1952, serving in supervisory and administrative capacities; industrial analyst for National Production Authority; district manager U.S. Department Field Service; Bureau of Census, supervising business and population enumeration; district manager, Duluth Office Smaller War Plant Corporation; industrial specialist, War Production Board; investigator Priority and Production Service and Salvage Supervisor for War Production Board. Elected 1954, re-elected 1956.

(144)

SECRETARY OF STATE**GEORGE WANGENSTEEN****ASSISTANT SECRETARY OF STATE**

George Wangenstein, Attorney at Law, Bovey, Minnesota. Graduate Itasca Junior College; University of Minnesota Law School, B.S.L., L.L.B. School Director, Independent School District No. 2, Itasca County. Veteran World War II. Appointed assistant secretary of state January 1955.

ASSISTANT MOTOR VEHICLE REGISTRAR

W. E. Howes, St. Paul, Minnesota. Born Everett, Washington, Feb. 25, 1908. Attended public schools Faribault and Minneapolis and graduated from Truman, Minnesota high school in 1927. Accepted employment in the Motor Vehicle Division on Jan. 6, 1930, and has worked his way up through the department. Appointed to present position on Jan. 6, 1953. Married Laura Blencoe, Fairmont, Minnesota, in 1932. They have two sons.

**W. E. HOWES****DEPARTMENT OFFICIALS**

Address: State Capitol

Secretary of State: Joseph L. Donovan—Salary: \$14,500. Term Expires: January 1959 (elective).

Assistant Secretary of State: George Wangenstein—Salary: \$9,250.

Corporation Division

Director of Corporation Division: Edmund Olson.

Motor Vehicle Division

Assistant Motor Vehicle Registrar: Wilbur E. Howes.

Director of Motor Vehicle Registration: Walter E. Larsen.

Director of Services, Motor Vehicle Division: Gladys Edminster.

Director of Fiscal Services: Matthew Turk.

Director of Automation: James Sheehan.

Chauffeur's License Division

Address: 1279 University Avenue, St. Paul

Director: F. J. Sullivan.

Functions and Services

The secretary of state, a constitutional officer elected for a two year term, must perform a variety and multiplicity of duties.

One of the first duties which the secretary of state must perform upon assuming office is to call the House of Representatives to order when the legislature convenes. The secretary of state is official cus-

todian of legislative records such as the original engrossed and enrolled acts, permanent House and Senate journals, and minute books of legislative committees.

The secretary of state is keeper of the Great Seal of the State of Minnesota, and certifies records, documents and legislative acts.

Incorporation papers of business, nonprofit, cooperative, bank, insurance and foreign corporations are filed with the secretary of state.

Under the Minnesota Business and Nonprofit Corporation Acts the existence of a corporation does not begin until the secretary of state has approved the articles of incorporation and issued a certificate of incorporation. During the past five years the number of new corporations organized under these acts has increased by 63 per cent.

The secretary of state is custodian of the original United States Government Survey notes of Minnesota and the township plats drawn from these notes.

The secretary of state is responsible for many functions in the state election machinery including the filing of candidates for certain elective offices, the collection of filing fees, preparation of forms, printing the state and constitutional amendment ballots, certifying names of candidates to county auditors, and serving as chairman of the state canvassing board.

Other duties of the secretary of state cover registration of trade marks, issuance of detective and railroad ticket agents' licenses, conducting special censuses, and preparation of the Legislative Manual.

The secretary of state also is registrar of motor vehicles. He issues license plates and collects fees for nearly a million and a half vehicles each year. The license plates are issued by deputy registrars located throughout the state, or at the state capitol for those who prefer to mail or bring their tax registration to the main office.

The secretary of state must also license new and used auto dealers, chauffeurs and school bus drivers. In 1956, in addition to registering 1,505,000 motor vehicles, and executing 560,000 transfers of title, the secretary of state issued 2,500 auto dealers' licenses and 180,000 chauffeurs' and school bus drivers' licenses.

From the 1,505,000 motor vehicle registrations in 1956 the state collected over 33 million dollars. From the 1957 registrations the tax collection totaled over 35 million dollars.

The volume of registrations in the motor vehicle division has increased nearly 100 per cent since 1945. The impact of this growth on service of the division has lead to a program for mechanizing the processing and procedures of the motor vehicle division. This program was approved by the 1957 Legislature and will be installed in 1958.

The secretary of state is a member of the Executive Council and the Publication Board.

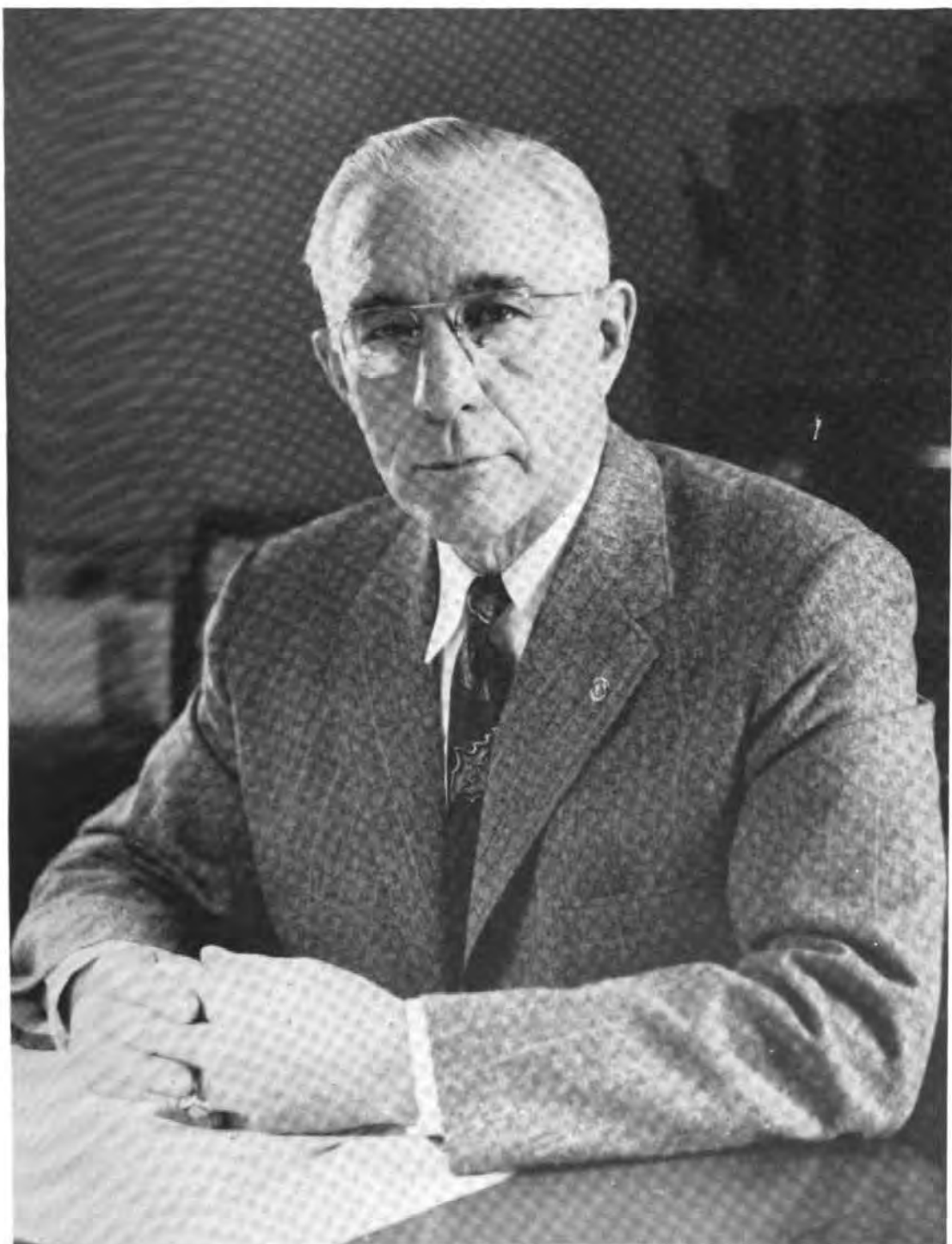

**STAFFORD KING
STATE AUDITOR**

Stafford King (Republican), St. Paul. Born, reared, and educated in Minnesota. Veteran of World Wars I and II. State Auditor since 1931.

(147)

STATE AUDITOR**DEPUTY STATE AUDITOR**

Einar W. Johnson, St. Paul. Born March 29, 1892, Minneapolis, Minnesota. Attended public schools, both grade and high, in St. Paul. Graduated from Globe Business College, St. Paul. Completed course in accounting and business law at Alexander-Hamilton Institute, New York. Engaged in accounting and financial work with various private concerns since 1909. Served with State Relief Agency from June 16, 1936 to July 15, 1939, with Division of Public Welfare from July 16, 1939 to October 15, 1940, and with State Auditor since October 16, 1940. Appointed Deputy State Auditor March 16, 1956. Veteran World War I. Married, no children.

**EINAR W. JOHNSON****DEPARTMENT OFFICIALS**

Address: State Capitol, Room 123

State Auditor: Stafford King—Salary: \$14,500. Term Expires: January 1959 (elective).
Deputy State Auditor: Einar W. Johnson—Salary: \$9,750.
Chief Accountant: Ray McDonough.
Disbursement Auditor: Herbert Medinnus.

Functions and Services

The State Auditor is the State's chief accounting officer and is charged with the administration of the general financial affairs of the State.

He maintains the general books of account of the State, and with the Commissioner of Administration and the Public Examiner, prescribes the State's uniform accounting system.

He is a Constitutional officer and member of the executive branch of State government, elected by the people for a four-year term, and is responsible to the people for the examination, pre-audit, and payment of all just bills, claims and demands presented against the State Treasury. No money can be paid out of the Treasury, except upon warrant of the State Auditor.

He is responsible for and maintains encumbrance controls over all appropriated and allotted sums, and provides fund direction for all moneys received into the State Treasury.

Each year he determines the mill rate of real and personal property taxation for State purposes, based on established debt and interest costs, plus legislative appropriations. This rate he certifies to the 87 county auditors for collection.

All original deeds, contracts, leases, claims, demands, bills and vouchers upon which money is to be paid to or received by the State are filed in the Office of the State Auditor.

To him is appropriated biennially moneys out of which he pays the salaries, expenses and retirement annuities of the District Court Judges and the annuities of Supreme Court Justices and Commissioners, including the Attorney General, the Clerk of the Supreme Court and the Governor's aids.

He reimburses the various counties their share of predator bounties; pays the county sheriffs' costs in the transportation of State prisoners; distributes various State aids, including liquor and cigarette taxes, certain payments in lieu of taxes, calamity relief and damage settlements to various political sub-divisions of the State, and special compensations to certain individuals; and issues, sells and records the State's certificates of indebtedness and general obligation bonds.

He serves as a member of the State's Land Commission, the Gifts Commission, the Executive Council, the Board of Investment, the Historical Society, the Archives Commission, and is ex officio a member of the State Teachers, the State Employees and the Public Employees Retirement Boards.

He makes annual and biennial reports of the State's financial condition to the State Legislature and quarterly reports to the Governor and the public.

Consulting with one of his staff of fifty employees

As the state's chief accounting officer the state auditor must keep apprised of the administration of the financial affairs of the state





**VAL BJORNSON
STATE TREASURER**

Val Bjornson (full name: Kristjan Valdimar Bjornson). (Republican.) Born Minneota, Lyon County, Minnesota, August 29, 1906. Learned printer's trade in office of Minneota Mascot, later its editor, both before and after graduating from University of Minnesota in 1930. Entered radio and newspaper work in Twin Cities, 1935. Served with U.S. Navy during World War II, 1942-46. Associate Editor St. Paul Pioneer Press and Dispatch, 1947-50, 1955-56. Elected State Treasurer 1950, 1952. Republican nominee for U.S. Senator, 1954; again elected State Treasurer, 1956. Married; three daughters, two sons; resides at 2914 Forty-sixth Avenue South, Minneapolis.

(150)

STATE TREASURER**JOHN N. NELSON****DEPUTY STATE TREASURER**

John N. Nelson, Deputy State Treasurer, born April 22, 1895. Raised on farm near Heron Lake, Jackson County, Minnesota. World War I veteran. Has been in the banking business for 20 years, 10 years as State Bank Examiner, with headquarters at Willmar until his appointment as Deputy State Treasurer Feb. 1, 1947, re-appointed by State Treasurers elect for each successive term to 1959. Resides at 793 West Ivy Ave., St. Paul, Minnesota.

DEPARTMENT OFFICIALS

Address: State Capitol, Room 134

State Treasurer: Val Bjornson—Salary: \$14,500. Term Expires: January 1959 (elective).

Deputy State Treasurer: John N. Nelson—Salary: \$9,250.

Cashier: Florence Sallen.

Functions and Services

The State Treasurer is custodian of the state's cash assets, trust fund investment securities, and other investment securities and collateral securities.

He keeps detailed accounts of receipts and disbursements and is the paymaster for the state of Minnesota.

The treasurer receives tax collections from various sources and other income items deposited by state departments and institutions. The funds are maintained in more than 500 accounts in various banks in the state.

An average of 3,000 warrants are processed and redeemed through the state treasurer's office each working day.

The bonded indebtedness unit of the state treasurer's office maintains records of the state's indebtedness, redeems bonds at maturity and pays interest as it falls due on outstanding issues.

The liquor tax stamp division of the treasurer's office sells liquor tax stamps required by law and distributes receipts to various funds.

The state treasurer, who is elected for two years, is a member of the executive council, the investment board, and of the state employees' and public employees' retirement fund boards.

He also is treasurer ex-officio of the Department of Employment Security, the Soldiers Home, the Minneapolis-St. Paul Sanitary District, the Minneapolis-St. Paul Metropolitan Airports Commission, the Highway Patrolmen's Retirement Fund, and the Game Wardens' Retirement Fund.



**MILES LORD
ATTORNEY GENERAL**

Miles Lord, Excelsior, Minnesota. Graduate of Minnesota Law School—Cadet Pilot in Army Air Force 1944-1946—Assistant U.S. District Attorney for the District of Minnesota, 1951-1952. Former Chairman, Citizens' League Licensing Committee. Former candidate for State Legislature in 1950, from the 34th Legislative District. First elected Attorney General in 1954; re-elected Attorney General in 1956. Miles Lord is married to the former Maxine Zontelli and is the father of four children—two girls and two boys.

(152)

ATTORNEY GENERAL**MELVIN J. PETERSON****ROBERT W. MATTSON****WAYNE H. OLSON****DEPUTY ATTORNEY GENERAL**

Melvin J. Peterson, Saint Paul, Minnesota. Graduate Hamline University 1946. University of Minnesota Law School 1949, LL.B. Practiced law at Hutchinson, Minnesota. Veteran World War II. Married, two children.

DEPUTY ATTORNEY GENERAL

Robert W. Mattson, Virginia, Minn. Grad. Virginia J.C.; Carleton College; U. of Minn. Law School, B.S.L., LL.B. Atty. advisor, Federal Ord. Procurement; practiced law at Virginia, Minn.; School Atty. Ind. Dist. No. 22, Virginia. Veteran World War II. Married, three children.

DEPUTY ATTORNEY GENERAL

Wayne H. Olson, 533 Lake Avenue, Birchwood (White Bear Lake). Native of Swanville, Minnesota. Education: Graduate of Upsala High School; attended Macalester College; graduate University of Minnesota, B.S.L.; LL.B. Practiced law St. Paul. Appointed: special assistant attorney general 1955; assistant attorney general 1956; deputy attorney general 1957. Veteran World War II.

CHIEF CLERK

Mary Ann Hagberg, St. Paul. Education: graduated Brainerd public schools; attended University of Minnesota; graduate Minneapolis-Minnesota College of Law. Served as Assistant Librarian, Hennepin County Law Library, 1948-1955. Appointed chief clerk, office of attorney general, 1955.

**MARY ANN HAGBERG**

DEPARTMENT OFFICIALS

State Capitol Office—Room 102

Attorney General: Miles Lord—Salary: \$16,000. Term Expires: January 1959 (elective).
Secretary: Mary Lunde.
Deputy Attorney General: Melvin J. Peterson.
Solicitor General: Charles E. Houston.
Assistant Attorney General: Ordner T. Bundle.
Assistant Attorney General: John R. Murphy.
Special Assistants: John F. Casey, Robert Latz, Victor J. Michaelson, Albert H. Newman, William M. Serbine, Harold J. Soderberg, Robert J. Stenzel, Harley G. Swenson, Frank J. Murray.
Chief Clerk: Mary Ann Hagberg.
Law Clerk: Paul J. Nycklemoe.

Highway Department

1246 University Ave., St. Paul

Deputy Attorney General: Robert W. Mattson.
Special Assistants: Jerome F. Chapman, Paul J. Doerner, Edward J. Gearty, Ward P. Gronfield, Richard J. Gunn, David Johnson, Donald P. Kane, Richard J. Kantorowicz, John A. Labenski, Paul W. Lohmann, Hartley Nordin, Edward J. Parker, G. Stanley Rischard, Rolf O. Slen, William J. Young.

Department of Taxation

156 E. Sixth St. Building, St. Paul

Assistant Attorney General: Perry G. Voldness.
Special Assistants: Fred C. Norton, Ralph W. Peterson, Arthur C. Roemer, Jerome J. Sicora.

Department of Conservation

State Office Building, Room 350

Deputy Attorney General: Wayne H. Olson.
Special Assistants: P. C. Bettendorf, Raymond A. Halk, James T. Hurley, Gordon C. Moosbrugger.

Department of Aeronautics

Holman Field, St. Paul

Special Assistant: Neale Stuart Radzom.

Department of Employment and Security

369 Cedar Street, St. Paul

Assistant Attorney General: George C. Gubbins, Jr.

Department of Welfare

117 University Avenue, St. Paul

Assistant Attorney General: David R. Leslie.
Special Assistant: James N. Bradford.

Functions and Services

The attorney general is the State's chief law enforcement officer. He is elected as a constitutional officer by vote of the people for a two-year term pursuant to Article V of the Minnesota Constitution. His general duties are prescribed by statute.

The attorney general represents the state in all its supreme and federal court cases. He may represent the state in the district court when in his opinion state interests demand such representation. He appears in criminal cases in the district courts upon the request of county attorneys. The governor may request the attorney general to prosecute criminal offenses, and in such cases the attorney general exercises the power of a county attorney.

The attorney general renders legal opinions and interprets Minnesota statutes for the governor, legislature, state officials and county, city and municipal attorneys. These opinions are persuasive authority in the courts and generally resolve legal problems of the various state and county officials. He heads a staff of approximately sixty attorneys, specialists in the various fields of law, who assist in the preparation of these opinions. Over 2500 opinions have been issued by Attorney General Lord during the past three years.



Keeping the public informed

In addition to issuing approximately 900 written opinions each year, the attorney general makes frequent speeches before legal, business, and organizational groups to explain developments in the law

The attorney general selects opinions of general interest and submits a compilation of them to the governor annually. This annual report deals with cases in which the attorney general has appeared for the state, recommendations for the amendment of laws and tables of criminal offenses reported by the county attorneys.

The attorney general assists in the legislative processes. He and his staff draft new legislation and amendments to existing law for introduction by members of the legislature. The governor, before signing or vetoing any bill, consults with the attorney general and is provided with his analysis and advice with respect to the effect of a given bill.

The attorney general is intimately concerned with the administrative functions of state government. He assists the various departments and agencies of the government in their day to day activities by approving various bonds, contracts and other instruments used by the state and its agencies.

The attorney general prosecutes all actions against persons who claim an interest adverse to the state, as well as claims of the state against the federal government.

The attorney general is a member of the State Executive Council, the State Board of Investment and the Board of Pardons, as well as the State Archives Commission, the Land Exchange Commission, the State Publication Board and other boards and commissions.

The attorney general supervises the Minnesota Bureau of Criminal Apprehension, the legal activities of the Highway, Welfare, Conservation, Taxation and Employment Services divisions of state government.

ADMINISTRATIVE DEPARTMENTS, BOARDS, AND COMMISSIONS

Under this section of Chapter II are gathered the departments, boards, and commissions whose principal functions appear to be administrative, as distinguished from agencies and commissions whose functions are primarily policy forming, advisory, or examining and licensing. Retirement boards are also set forth in a separate section.

During the past one hundred years the legislature has enacted laws which have expanded the role of the state government and increased duties of the executive branch of government. In order that these duties may be properly executed the legislature has provided for many new administrative departments and agencies within the executive branch. The governing bodies and administrative heads of most of these departments are appointed by the governor and are responsible to him for the proper operation of their agency. An exception to this rule are the Railroad and Warehouse Commissioners who are elected by the people.

DEPARTMENT OF ADMINISTRATION

COMMISSIONER

Arthur Naftalin, 19 Barton Avenue S.E., Minneapolis. Associate Professor of Political Science at University of Minnesota, on leave to serve as Commissioner of Administration. Received B.A. degree 1939, M.A. degree 1942, and Ph.D. degree 1948, from University of Minnesota. Secretary to Mayor of Minneapolis, 1945-1947. Married, three children.



ARTHUR NAFTALIN



WILLIAM E. STEVENSON

ASSISTANT COMMISSIONER

William E. Stevenson. Born Minneapolis, Minnesota, July 25, 1915. Educated at Richmond, Indiana public schools and University of Minnesota. Served with Minnesota Military Department as civil engineer at Camp Ripley, Minnesota, 1936-38; Procurement Officer and Adjutant, Dept. Military Affairs 1940-46; Asst. Director of Purchases 1946-51 and 1953-55; Director Procurement and Services, State of Oregon 1951-53. Appointed Assistant Commissioner of Administration effective June 1, 1955.

DEPARTMENT OFFICIALS

Address: 120 State Capitol, St. Paul

Commissioner of Administration: Arthur Naftalln—Salary \$15,000. Term Expires: February 2, 1959.

Assistant Commissioner of Administration: William E. Stevenson.

Administration Staff Assistant: Donald G. Zahn.

State Budget Officer: Florence E. Reber.

Central Services Director: George L. Kieffer.

State Architectural Engineer: Alfred J. Nelson.

Public Property Director: Fred Denfeld.

Purchasing Director: P. T. Peterson.

Research and Planning Director: Carl W. Vorlander.

Retirements Division Director: Harry P. Groschel.

Functions and Services

The Department of Administration as it presently exists was established by the 1939 Reorganization Act, although an administrative agency was created in 1925 when legislation authorized the Department of Administration and Finance under three-man commission. The ineffectiveness of the 1925 legislation led to the abolishment of the commission and the creation of a Commissioner of Administration. The Commissioner is appointed by the Governor for a two year term.

Under a recent departmental reorganization three new divisions were established within the Department, the Division of Central Services, Division of Research and Planning, and the Division of Social Security Retirement.

The new Division of Central Services includes Central Stores, duplicating, equipment, addressograph, microfilming, central mailing, central tabulating machine service, and the Documents Section. Due to growth of centralized services, this division was created to more effectively coordinate these services.

Research and Planning Division is responsible for special management studies such as Self-Survey follow-up and the new business machines feasibility study.

The Social Security Retirement Division is responsible for administration of existing public employees' social security programs and for the conducting of referendums on the question of social security coverage.

The Budget Division is responsible for the preparation of the biennial budget under supervision of the Governor-elect; operation of the allotment system; survey organization, administration and management of agencies to achieve efficiency, economy and elimination of duplication, and to effect better organization, reorganization or consolidation of departments or functions.

The Procurement Division handles centralized purchasing for state departments and agencies, except the University. This requires procuring materials, equipment and utility services for all such agencies; inspections and testing of products purchased; establishment and enforcement of regulations governing purchasing procedures.

The State Printer, who is included in this division, handles supervision of printing and advertising, publication of legal notices, and printing of Minnesota Statutes.

The Public Property Division maintains and operates the Capitol group of buildings and grounds. It inspects and appraises the state's real and personal property and maintains a perpetual inventory thereon; transfers between agencies and sells surplus, obsolete or unused equipment; supervises the rental of land and other premises for state use; rents state property not needed for public use; and operates a central switchboard for the Capitol group of buildings.

The Architectural Engineering Division acts as liaison between operating departments and private architects on large construction projects; supervises preparation and approval of plans and specifications for proposed projects; approves construction contracts, inspects construction of projects and payments for the projects when satisfactorily completed; furnishes construction cost estimates for building plans of the executive biennial budget. In addition, plans and specifications for small projects are prepared by this division. The State Power Engineer inspects and supervises the operation of all heating and electric power plants and personnel in state-owned buildings.

Since 1947, the Division of Housing has functioned under the Commissioner of Administration, prescribing standards and principles, establishing policy and procedure for planning, construction, maintenance and operation of housing and redevelopment projects by either local housing authorities or private redevelopment companies. Action of the 1953 Legislature, limiting availability of funds appropriated to the division "... until sixty days after the end of a session of the Federal Congress which does not appropriate money for the building of additional public housing which would be available to a governmental sub-division or agency of the State of Minnesota . . ." practically made the division inoperative. Since the resignation of the Director, the functions have been handled through the office of the Commissioner of Administration.



Supervising the Administration and Budgeting
*of all state departments is among the many responsibilities
of the Commissioner of Administration*

DEPARTMENT OF AERONAUTICS**COMMISSIONER**

Dale MacIver. Resident of Duluth. Graduate of the University of Minnesota, B.B.A. 1947, L.L.B. 1950. Assistant City Attorney of Duluth 1950-1954. Assistant Attorney General 1955-1956. Appointed Commissioner of Aeronautics January 1956.

**DALE MacIVER****DEPARTMENT OFFICIALS**

Address: Administration Building—Holman Field—St. Paul

Commissioner: Dale MacIver—Salary: \$10,400. Term Expires: Jan. 1959 (appointive).
Deputy Commissioner and Chief Engineer: Mirl C. Solberg.
Special Assistant Attorney General: Stuart Radzom.

Functions and Services

The Department of Aeronautics assists in building and improving municipal airports. There are 95 municipally owned airports. Most of these have received state aid funds and assistance from department engineers in planning and supervision of construction. The department also operates a system of radio aids to air navigation.

In addition to appearing for the state in proceedings before the Civil Aeronautics Board to improve scheduled airline service in Minnesota, the department licenses airports, commercial operations, aircraft and airmen. The department cooperates with other government agencies in accident investigation and enforcement of civil air regulations.

The Department of Aeronautics was established in 1943. It is headed by a commissioner who is appointed by the Governor for a four year term.

DEPARTMENT OF AGRICULTURE, DAIRY AND FOOD**COMMISSIONER**

Byron G. Allen, Commissioner of Agriculture since May 1, 1955. Born at Laurens, Iowa, September 13, 1901, educated in the public schools and received his B.S. degree in agriculture from Iowa State College. Since 1940, he has been a farm manager at Detroit Lakes, Minn., and prior to that in Iowa and South Dakota. He was a state legislator, a state official and an employee in the U.S. Senate while a citizen of Iowa. He was the Democratic-Farmer-Labor party's first candidate for governor of Minnesota in 1944. Since 1948 and until he resigned to become Commissioner, he was Democratic National Committeeman for Minnesota. He is married and has two children: Virginia (Mrs. Fleming J. Jensen) who resides in New Rochelle, N.Y., and Eric G., a teacher at Algona, Iowa.

**BYRON G. ALLEN****DEPUTY COMMISSIONER OF AGRICULTURE**

Norris C. Ellertson, Minneapolis. Born August 2, 1921, Gully, Minnesota. Educated in Gully Public School, Gonvick High School, and the University of Minnesota. Graduated from the University in 1949 with high honors, elected to Phi Beta Kappa, and completed graduate course work on doctorate. Four and one half year Air Force veteran of World War II, served in Western Pacific Theatre of Operations. Research Director, Minnesota Farmers Union, 1953-1956. Also research associate and instructor at the University of Minnesota. Married to Donna Jean Becker of Crystal. They have two sons, G. Christian and Jaime Wallace.

**NORRIS C. ELLERTSON****DEPARTMENT OFFICIALS**

Address: State Office Building, Room 515

Commissioner: Byron G. Allen—Salary: \$12,750. Term Expires: 1959 (appointive).

Deputy Commissioner: Norris C. Ellertson.

Administrative Assistant: Waldo C. Johnson.

Division of Administrative Services

515 State Office Building

Director: David H. Williams.

Accountant: Althea Lindholm.

Chief Auditor, Cooperative Auditing: Ralph J. Godin.

Statistician, State-Federal Crop and Livestock Reporting: Roy A. Bodin.

Division of Agricultural Products Inspection

515 State Office Building

Director: C. H. Holcombe.

Egg and Poultry Division

611 State Office Building

Director: W. K. Dyer.

568 State Office Building

Director: Leo P. Brown.

St. Paul Campus, University of Minnesota.

Director and State Entomologist: T. L. Aarnodt.

537 State Office Building

Director, Bacteriological Canning and Beverage Laboratory: G. A. Vacha.

Director, Chemical and Food Laboratory: Henry J. Hoffman.

Director, Feed and Fertilizer Laboratory: Ragnar E. Bergman.

The Department of Agriculture, Dairy and Food is organized to promote the agricultural industries of this state. The commissioner is charged with the duty of assisting in the organization and development of agricultural cooperatives, investigating market conditions, compiling statistics relating to agriculture and its allied industries, and enforcing the laws designed to protect the public health and to prevent fraud and deception in the manufacture and distribution of food and other items.

The various laws assigned to the department for enforcement give to the commissioner his basic regulatory powers. To cope with changing conditions, the legislature has given to the commissioner the power to enact rules and regulations, definitions, and standards; and the combination of laws, rules, regulations, definitions, and standards which are now vested in the Department of Agriculture affect to a greater or lesser extent the lives of all Minnesotans.

The Department of Agriculture, Dairy and Food is a service organization and a police agency. It is safe to say, however, that the department emphasizes the services it has to offer to agriculture and to Minnesota's industries but in the enforcement of many laws, rules, and regulations, the exercise of police power becomes a necessity.

There are five major divisions within the Department of Agriculture plus three independent laboratory sections. These are the Divisions of Agricultural Products Inspection, Administrative Services, Marketing Services, Plant Industry, and Poultry Industries. The three laboratory sections are the Chemical Laboratory, Feed and Fertilizer Laboratory, and Bacteriological Laboratory.

The Division of Agricultural Products Inspection has general supervision over all types of food manufacturing concerns which include the dairy industry, preserve manufacturers, canning industry, and various other enterprises throughout the state who manufacture and distribute food products.

The Grade A milk program is enforced in the Division of Agricultural Products Inspection. In many instances, local government makes the plant and farm inspection of the Grade A program and the department's contribution consists only in occasional service designed to maintain these local inspection programs on a uniform high standard basis. If communities do not have such service available, then the department itself performs this service and makes a nominal charge commensurate with the cost.

The enforcement of the Wholesale Produce Dealers law is performed in this division. The law requires the licensing and bonding of dealers at wholesale and this division ascertains the amounts of bonds required so as to guarantee payment to farmers when they sell farm produce.

The Division of Administrative Services and the three laboratory sections are service organizations within the department. They render services to the other divisions who in turn deal directly with farmers, consumers, and Minnesota's agricultural and manufacturing industries.

The Federal-State Crop and Livestock Reporting Service is a part of the Division of Administrative Services. This section issues regular bulletins as to the condition and amounts of crops and livestock which are expected to reach market during any current year.

ARCHIVES COMMISSION**STATE ARCHIVIST**

Robert M. Brown, St. Paul, Minnesota. Received B.A. degree 1939, M.A. degree 1942, from University of Minnesota. Served in U.S. Navy, 1942-1946. Taught at Rochester, Minnesota Junior College, River Falls, Wisconsin Teachers' College, and Teaching Assistant at University of Minnesota. Appointed State Archivist in November 1950.

**ROBERT M. BROWN****DEPARTMENT OFFICIALS**

Address: 613 and 616 State Office Building

Commission Members:

State Auditor: Stafford King.

Attorney General: Miles Lord.

Commissioner of Administration: Arthur Naftalin, chairman.

Director of Minnesota State Historical Society: Russell Fridley.

Staff:

State Archivist: Robert M. Brown.

Assistant Archivist: Fred R. Thibodeau

Secretary: Mildred Johanson.

Census Records Clerk: Ruth Aanes.

Document Restorer: Marcella Beaulieu.

Functions and Services

The State Archives Commission was established by the 1947 legislature. It is composed of the Commissioner of Administration, chairman, the State Auditor, the Attorney General, the Public Examiner, and the Director of the Minnesota Historical Society.

The Commission is empowered to direct the destruction or other disposition of public records determined to be of no enduring importance, to microfilm or otherwise reproduce records, and to direct the archival storage and preservation of public documents that are judged to have legal, administrative, or historical value.

The Commission acts on departmental applications for the disposition of records; it directs an archival program that makes provision for the control of rapidly accumulating records through the preparation and administration of retention and disposal schedules. It also furnishes a state population census records service. In response to requests, the Archives staff issues certified copies of information contained in the state census records for various years through 1905.

The State Archives has a document restoration shop and is equipped to repair, restore, and preserve worn or damaged documents by the process of lamination. Services of the shop are available on a fee basis to all agencies of the state, its government subdivisions, and to owners of privately-owned documents with the approval of the Commissioner of Administration.

ARMORY BUILDING COMMISSION**COMMISSION MEMBERS**

Address: Room 10, Capitol

Chairman: Major General Joseph E. Nelson, Adjutant General.**Vice-Chairman:** Brig. General Richard Cook, Assistant Division Commander, 47th Dist.**Secretary-Treasurer:** Colonel Edwin R. Bodey, 47th Division Artillery Commander.**Functions and Services**

The Minnesota State Armory Building Commission is a public corporation established to acquire, equip and maintain state armories. The Adjutant General, ex officio chairman of the commission, appoints the commission members.

As a public corporation the commission has the power to acquire property for armories, to exercise the right of eminent domain, to construct and equip new armories, to sue and be sued, to borrow money and issue bonds, and to pay the cost of operating, maintaining and improving armories.

DEPARTMENT OF BUSINESS DEVELOPMENT**JAMES W. CLARK****COMMISSIONER**

James W. Clark, North St. Paul, Minn. Born Lake Preston, S.D., March 2, 1893. Married, four children. Graduate Pine City High School; B.A. University of Minnesota, 1917; M.A. University of Minnesota, 1936. School Administrator (in Minnesota) 1918-1925. Employed in publishing field 1925-1943. Author of various textbooks dealing with social studies. Appointed Executive Secretary, Minnesota Resources Commission, Sept. 1, 1943. Commissioner, Department of Business Research and Development, July 1, 1947.

DEPARTMENT OFFICIALS

Address: 555 Wabasha Building, St. Paul

Commissioner: James W. Clark—Salary: \$10,400. Term Expires: 1959 (appointive).**Director of Business and Industry Service:** E. R. Andrews.**Director of Publicity:** J. F. Henricksson.**Director of Research:** L. W. Marsh.**Director of Trade Promotion:** D. M. Sandland.**Functions and Services**

The Department of Business Development was established by the Legislature in 1947 to promote the continued economic progress and growth of the state. Emphasis has been on assisting and expanding small business.

The department, headed by a commissioner appointed by the governor for a four-year term, operates through four divisions: research, publicity and promotion, trade promotion, and business and industrial services.

The division of research advises and cooperates with community, state and regional planning agencies to encourage growth and improvement on a sound basis.

The divisions conduct research and issue reports on such general subjects as income and population changes and on such special subjects as investment in the travel trade and the natural market area of a given community. It publishes a directory of Minnesota manufacturers.

The division of publicity and promotion conducts programs of information and publicity to advertise Minnesota and promote and encourage location of new business in Minnesota as well as expansion of existing business.

This division publishes and distributes information and literature describing the facilities and advantages of Minnesota, its historic points of interest, and its transportation and highway facilities so as to attract visitors, tourists and residents to the state.

A tourist information bureau is maintained in the Capitol.

The function of the trade promotion division is to enforce laws against unfair and discriminatory trade practices and to develop better methods of conducting retail trade.

Existing and potential Minnesota manufacturers are assisted by the business and industrial services division, which advises inventors, locates materials and markets, suggests new products and by-products and works to stimulate community cooperation. The division attempts to sell Minnesota to manufacturing enterprises from outside the state.

The department serves as the secretariat for the Advisory Commission to the Department of Business Development, the Great Lakes-St. Lawrence Tidewater Commission, the Upper Mississippi-St. Croix River Improvement Commission, the Minnesota Delegation of the Mississippi River Parkway Planning Commission and the State Mapping Advisory Board.

DEPARTMENT OF CIVIL DEFENSE

DIRECTOR



HUBERT A. SCHON

Hubert A. Schon. Born 1907, Clements, Minn. Elem. school Solway and Bemidji; grad. Hopkins H.S. 1924; B.A. U. of Minn. 1930; three years grad. work U. of M. Comm. C.C.C. Camp at Isabelle, Minn. Asst. Dir. and Dir. of Employment, State Employment Div. W.P.A., 1935-40. U.S. Army 1941-46, U.S. and Pacific theatres. Promoted First Lieut. to Colonel. Asst. Chief of Staff, G-1 section Amphibious Eng.; Dir. of Adm. for Amphibious Eng. Center, Camp Gordon Johnson; Dep. Chief of Staff of Area Base, Manila, P.I. Grad. of: Adj. Gen. School Advanced Course; Field Officer Course Eng. School, Ft. Belvoir; Comm. and Gen. Staff College, Ft. Leavenworth; Army Navy Staff College, Wash., D.C. Army Reserve; Com. 5907 Logistical Div., 1947-50. Dir. of Comm. and Gen. Staff Army Reserve School. Comm. U.S. Army Reserve School in Minn. since 1952. Reserve Officer Assn. Married, daughter Patricia attending Univ. of Minn.; sons Alan and Warren attend Univ. of Minn. elem. school.

DEPARTMENT OFFICIALS
Address: 555 Wabasha Street, St. Paul

Director: Hubert A. Schon—Salary: \$9,250 (appointive—Term at will of Governor).
Assistant Directors: Roy V. Aune, Norbert J. Matthees, Erling H. Rustad.
Accountant: Robert P. Gelhar.
Air Force Coordinator: Lt. Col. Virgil B. Lindsey.

Functions and Services

The Department of Civil Defense was established under an act of the Legislature of 1951. It is responsible for the preparation and carrying out of all emergency actions, other than military, to minimize and repair damage resulting from enemy attack or sabotage.

The 1953 Legislature broadened the Department's responsibilities to include duty in connection with tornadoes and other disasters.

The Department is headed by a director appointed by the Governor. Its personnel includes three assistant directors and five mobile support area commanders.

The functions of the Department include fire-fighting, medical and health, rescue, engineering and air raid warning services, communications, defense against radiological, chemical and other special weapons, emergency welfare service, emergency transportation, plant protection, and temporary restoration of public utility services.

For civil defense purposes, the State is divided into five areas, each in charge of a full time mobile support area commander. District headquarters are in Eveleth, Bemidji, North Mankato, Alexandria and Faribault.

The Department has prepared a plan for moving essential government services to a temporary Capitol if there is an enemy attack on the Twin Cities area, which is regarded as one of the Nation's critical target areas.

The Department has assisted in formation of local civil defense organizations throughout the State and has organized a Minnesota Ground Observer Corps which serves as part of an organization integrated with those of other states along the northern border of the United States.

DEPARTMENT OF CIVIL SERVICE

DIRECTOR OF CIVIL SERVICE



JOHN W. JACKSON

John W. Jackson, Director Civil Service. 2114 Juliet Avenue, St. Paul. Born Kennebec, South Dakota. Graduate of Dakota Wesleyan University; M.A. degree Political Science, Iowa University; one year graduate work in public administration at University of Minnesota. Chief Examiner, Minnesota Civil Service Department 1945-1955. Married, two children. President St. Paul Methodist Union.

DEPARTMENT OFFICIALS

Address: 122 State Office Building

Civil Service Board: Raymond D. Black, 601 Syndicate Bldg., Minneapolis. Term expires February 1959. Charles E. Bannister, 315 Providence Bldg., Duluth. Term expires February 1961. Francis W. Russell, Cold Spring. Term expires February 1963.
Director: John W. Jackson—Salary: \$12,750.
Assistant Director: Edwin M. Lane.
Classification and Pay Division: Dick A. Dobrick, Division Head; James W. Fritze, Assistant.
Examining and Recruiting Division: Laurence G. Barry, Division Head; William E. Bender, Assistant.
Transactions and Office Management Division: Vera J. Likins, Division Head.

Functions and Services

The Civil Service Department is the central personnel agency for the state classified service. It was established in 1939 when the legislature decided to establish a merit system for state employees. The department operates under a Civil Service Board and a Director.

Chief administrative officer of the department is the Director of Civil Service, who is chosen by the Civil Service Board after competitive examination and is thereafter in the classified service.

Members of the three-man Civil Service Board are appointed for six year terms by the Governor. This quasi-judicial and policy-making board has the power to adopt rules and regulations for the purposes of carrying out the objectives of the Civil Service Act, and may conduct hearings to pass upon complaints relative to suspension, demotion, or removal by or against any officer or employee in the classified service.

The department is organized into three divisions, the Classification and Pay Division, the Recruiting and Examining Division, and the Transactions and Office Management Division. These divisions serve to carry out the major departmental functions which are: (1) to recruit, examine and certify for placement the best qualified personnel available for state jobs; (2) to classify state positions so that those with like responsibilities and duties are treated alike in all respects; (3) to determine pay rates within the framework of the state pay plan approved by the legislature; (4) to certify the accuracy of state payrolls; (5) to facilitate personnel transactions and maintain personnel records.

Currently there are approximately 18,000 state positions divided into 850 job classifications. The department must constantly review these job classifications to keep them up to date. It must also make periodic surveys of pay rates and working conditions in private industry, with the objective of achieving comparability in state employment so that this state may compete in the market for workers to fill these positions.

DEPARTMENT OF COMMERCE**Divisions of Banking, Insurance, Securities**

The Department of Commerce is under the supervision and control of a commission composed of the commissioner of banks, commissioner of insurance and commissioner of securities. Each commissioner heads a separate independent division. Commissioners are appointed by the Governor for six year terms.

The commission has the general duty of protecting residents of the State against fraudulent or unsound business practices. One of the duties of the commission is to hold public hearings on, and approve or disapprove, applications for the establishment of state banks, savings, building and loan associations and industrial loan and thrift companies.

BANKING DIVISION**COMMISSIONER OF BANKS****IRVING C. RASMUSSEN**

Irving C. Rasmussen, 7045 Oakland Avenue, Richfield, Minnesota. Born Jan. 15, 1910, at Hawkins, Wisconsin. Moved to Minneapolis, Minnesota, in 1915. Graduate Roosevelt High School, attended Minnesota College of Law, completed various courses on banking with American Institute of Banking, and studied accounting with the National Society of Accounting. Served with Fourth Northwestern Bank of Minneapolis. Joined Marquette National Bank in 1946 where he was Vice President prior to appointment as Commissioner of Banks on March 3, 1955, was member of the Department of Banks and Bankers, and served as field advisor to many country banks. Active in church, organizational affiliations, and civic activities. Married, one daughter and one son.

DIVISION OFFICIALS

Address: State Office Building, Room 209

Commissioner of Banks: Irving C. Rasmussen—Salary: \$11,250. Term Expires: 1961 (appointive).

Assistant Commissioner: Clarence Lodahl.

Chief Examiner: Floyd O. Smith.

Supervisor, Savings, Building and Loan, and Credit Union: C. H. Knudsen.

Supervisor, Small Loan, Industrial Loan and Thrift: B. K. Bourquin.

**Department of Rural Credit
In Liquidation**

Conservator: Irving C. Rasmussen.

Assistant Conservator: E. G. Hagberg.

Functions and Services

The banking division, created in 1909, supervises financial institutions with current assets of approximately two and a half billion dollars. It makes periodic examinations of state banks, savings banks, trust companies, savings, building and loan associations, credit unions, small loan companies, industrial loan and thrift companies, safe deposit companies and certain investment companies. Also has administration of the new Motor Vehicle Installment Sales Act pertaining to Sales Finance Companies.

INSURANCE DIVISION**COMMISSIONER OF INSURANCE
AND STATE FIRE MARSHAL**

Cyril C. Sheehan, born Breckenridge, Minnesota. Graduate of St. Thomas College. Served in World War II, U.S. Marine Corps. Appointed member of Compensation Insurance Board April 1, 1947, and Commissioner of Insurance February 10, 1953. Married and a resident of St. Paul.

**CYRIL C. SHEEHAN**

DIVISION OFFICIALS

Address: State Office Building, Room 570

Commissioner of Insurance: Cyril C. Sheehan—Salary: \$11,250. Term Expires: 1959 (appointive).**Assistant Commissioner, Insurance Division:** Joe Haveson.**Assistant Commissioner, Fire Marshal Division:** Ingworth J. Erickson.**Chief Examiner:** Julius O. Mellin.**Manager, Rate Division:** August C. Richter.**Functions and Services**

The division of insurance is charged with enforcement of all laws relating to insurance, protecting, informing and assisting policy holders and the public, collecting revenue for the state, furnishing information to other state departments and to insurance departments of other states and federal agencies.

The commissioner of insurance issues and revokes company and agents' licenses, examines insurance companies, conducts hearings and issues orders, and audits annual statements.

The commissioner also reviews, approves, modifies or rejects all insurance rates and policy forms for all classes of general insurance written in the state. No insurance policy may be written until the form of the contract and the rate have been approved.

The insurance division cooperates with other states in the so-called "convention plan" of insurance company examination. Under this plan the nation is divided into six zones of eight states each. When the National Association of Insurance Commissioners calls for an examination of an insurance company, he notifies the chairman of each zone. The chairman in turn notifies one of the states in the zone to send an examiner to participate.

The insurance division collects the gross premiums tax.

The commissioner of insurance also is state fire marshal. As such he is charged with enforcement of laws relating to fire prevention, arson, storage, sale and safe use of combustibles and explosives, and inspects exits of all public buildings, schools, churches, dry cleaning establishments, motion picture theaters, rest homes and similar buildings.

SECURITIES DIVISION**COMMISSIONER OF SECURITIES**

Arthur Hansen, Ulen, Minnesota. Appointed Commissioner of Securities Feb. 1, 1957. State Treasurer Jan. 3, 1955 to Jan. 7, 1957. Farmer in Clay County, Minnesota since 1914. Born 1902 at Cordova, Nebraska. Graduate of Hitterdal High School, Hitterdal, Minnesota, and Interstate Business College, Fargo, North Dakota. Served with County Corn-Hog and Wheat Committee, County Agriculture Conservation Committee, State Agriculture Conservation Association, Office of Distribution of War Food Administration, Farm-Home Administration, Supervisor of Agricultural Census for 9th Congressional District, Minnesota. Served as president of local cooperative elevator, local cooperative creamery, local Farmer's Union, and Big Five Co-op of Detroit Lakes, Minnesota.

**ARTHUR HANSEN**

ASSISTANT COM'R OF SECURITIES

Charles L. Hayes, resides at 1575 Edgumbe Road, St. Paul, Minn. Born Marshalltown, Iowa, November 3, 1889. Married; three children: Pilot, Air Service World War I. Graduate of University of Minnesota Law School. Commenced practice of law in St. Paul, Minnesota, 1912. Special assistant county attorney 1923-30. Practiced law in St. Paul 1930 to March, 1933, when appointed Securities Examiner, Securities Division. Appointed Deputy Commissioner of Securities January, 1934, serving continuously, except for six-month period from August, 1956 to February 1, 1957, when appointed Com'r of Securities for unexpired term of T. N. Ofstedahl.



CHARLES L. HAYES

DIRECTOR, REAL ESTATE SECTION



ELMER A. BORGSCHATZ

Elmer A. Borgschatz, born May 7, 1915, at Zumbrota, Goodhue County, Minnesota. Married, four children. Appointed Director, Real Estate Licensing Section June 16, 1955. Education: Zumbrota High School; Luther College; Commercial and Business Administration, University of Nebraska; Public Administration (Special Courses), University of Minnesota. Occupation: Retail Clothing; Real Estate and Insurance for 18 years. Civic and Administrative: Mayor of Zumbrota, 1943-1951. Chief, Retail Division, Office of Price Stabilization, 1951-1952. Past President of Minnesota Mayor's Association, 1949-1950; Commercial Club, Local Chapter of Izaak Walton League; SEMCO (Southeast Minnesota Commercial Organization). Director, Home for Aged; Director, National Association of License Law Officials.

DIVISION OFFICIALS

Address: State Office Building, Room 202

Commissioner of Securities: Arthur Hansen—Salary: \$11,250. Term Expires: 1963 (appointive).

Assistant Commissioner: Charles L. Hayes.

Securities Analyst: Walter H. Hull.

Securities Examiner: Howard V. O'Connell, Jr.

Real Estate Section

Director: Elmer A. Borgschatz.

Attorney: Samuel J. Held.

Enforcement Inspector: Michael J. Davis.

Functions and Services

The division of securities is responsible for the registration of securities, licensing and supervision of dealers, brokers, agents and investment advisers, investigation and prosecution of sale of unregistered securities and illegal sales practices, and fraud prevention.

The fraud prevention program of the division circumvents the sale of fraudulent and unregistered securities.

Since enactment of the Real Estate Licensing Law in 1955, the division also has been in charge of issuing licenses to real estate brokers and salesmen and for administration of the licensing law, investigation of complaints against real estate brokers and salesmen.

The securities division is headed by the commissioner of securities who is appointed by the governor for a six year term.

COMPENSATION INSURANCE BOARD

Berton W. Heaton, South St. Paul, born June 15, 1919, Waterloo, Iowa. Minnesota resident since 1920. Graduate St. Paul Public Schools; University of Minnesota B.A. degree in Economics; Veteran World War II. Executive Assistant on Wage Stabilization Board. CIO Representative. Married, 4 children. Appointed to Board February 14, 1955.



BERTON W. HEATON

DEPARTMENT OFFICIALS Address: 107 State Office Building

Members:

Industrial Commissioner: R. E. Faricy, chairman.

Commissioner of Insurance: C. C. Sheehan.

Secretary: B. W. Heaton—Salary: \$7,400. Term Expires: Feb. 14, 1960.

Functions and Services

The duties of the Board are primarily concerned with determining the rates to be charged employers, by insurance companies, for assuming the burden of insurance liability imposed upon employers of Minnesota by the Workmen's Compensation Act.

Statistical information is gathered by the Board for this purpose from all insurance companies writing workmen's compensation. Promulgations by the Board are made through the Minnesota Compensation Rating Bureau to insurers. The Board supervises the activities of the Minnesota Compensation Rating Bureau in their application of the ratemaking process.

Formal public hearings are held by the Board prior to annual rate revisions. Upon its own motion or written complaint of an aggrieved, interested party the Board is empowered to review the action of any insurer, agent or bureau subject to the law.

DEPARTMENT OF CONSERVATION**Divisions of Forestry, Game and Fish, Waters, Lands
and Minerals, State Parks****COMMISSIONER**

George A. Selke, born La Crosse, Wisconsin, 1888. Graduate St. Cloud High School, St. Cloud State Teachers College, University of Minnesota; graduate study Columbia University. Veteran World Wars I and II. Staff member State Department of Education and University of Minnesota; President, St. Cloud State Teachers College; Chancellor, University of Montana; Chief Division of Cultural Affairs, U.S. High Commission for Germany. Appointment effective May 1, 1955.

**GEORGE A. SELKE****CLARENCE PROUT****DEPUTY COMMISSIONER**

Clarence Prout, born 1900, Eveleth. Graduated from Eveleth High School, two years Eveleth Junior College of U. of M., graduated from Iowa State College in 1923 with B.S. degree in forestry. With Minnesota Forest Service since 1925. Appointed Director of Division of Forestry in Oct., 1948; appointed Deputy Commissioner Jan. 4, 1954. Married, two sons. Home, Minneapolis.

DEPARTMENT OFFICIALS

Commissioner of Conservation: George A. Selke—Salary: \$12,750. Term Expires: 1961 (appointive).

Deputy Commissioner: Clarence Prout.

Division of Administration
337 State Office Building

Director: Howard B. Munson.

Legal Bureau

350 State Office Building

Deputy Attorney General: Wayne H. Olson.

Bureau of Information

633 State Office Building

Director: Carl W. Moen.

Forestry Division

339 State Office Building

Director: E. L. Lawson.

Game and Fish Division

State Office Building

Director: James W. Kimball.

Supervisor of Fisheries: Hjalmer O. Swenson.

Supervisor of Game: Richard J. Dorer.
Chief Warden: F. W. Johnson.

Supervisor, Wildlife Development: David B. Vesall, 1003 Commerce Building, St. Paul.

Asst. Director, Fire Arms Safety: H. Lee Kuluvar.

Lands and Minerals Division

14 State Office Building

Director: Ray D. Nolan.

State Parks Division

6 State Office Building

Director: U. W. Hella.

Assistant Director: John H. Martin.

Water Resources and Engineering Div.

8 State Office Building

Director: Sidney A. Frellsen.

Deputy Director: Kenneth W. Pederson.

Functions and Services

The Conservation Department has the important task of conserving and promoting the wise use and management of the state's natural resources—its lands, minerals, waters, forests, wildlife, and the operation of state parks.

The department, headed by a commissioner appointed by the Governor for a six-year term, was established in 1925 and given its present form in 1937.

It has five major operating divisions: forestry, game and fish, lands and minerals, state parks, and waters. Each division is headed by a director appointed by the Commissioner of Conservation.

Attached to the Commissioner's office are three bureaus which serve the entire department.

The bureau of administrative services has the responsibility for coordinating all fiscal activity; inventories of operating property and personnel transactions.

The bureau of information edits the Conservation Volunteer, the official publication of the Department. It prepares News Releases, coordinates the educational activities of the Department and prepares informational material for the Commissioner and Directors.

The personnel of the bureau of legal affairs are assigned by the Attorney General to the Department of Conservation. All legal matters are centered in this bureau which represents the Commissioner in all legal actions and acts as a legal advisor to the Department.

FORESTRY DIVISION

DIRECTOR OF FORESTRY

Edward L. Lawson, born Grove City, Minnesota, Oct. 3, 1897. Graduated from Grove City High School, and from University of Minnesota School of Forestry in 1927 with B.S. degree in forestry. Veteran, U.S. Army, World War I; Captain, Air Force, World War II. Served with Minnesota Forest Service since 1927. From 1934 to 1937 in charge of forest survey of Minnesota, Wisconsin and Michigan for U.S. Forest Service. In 1946, in charge of forest management. Appointed Deputy Director in 1951, and Director of Forestry in 1954. Married, one daughter. Home in Minneapolis.



EDWARD L. LAWSON

The division of forestry is responsible for fire prevention and protection for more than 17 million acres of public and private forest land.

It is responsible for the management of 4,100,000 acres of state-owned forest land. Its activities in forest management have expanded in recent years. The division administers sales of state-owned timber, operates three state nurseries, and conducts a tree planting program on state-owned lands.

The division furnishes technical assistance to owners of forest properties under 1,000 acres, maintains public camp grounds in state forests, and is responsible for the control of sale and transportation of Christmas trees.

The division cooperates with the State Department of Education and other agencies in programs of conservation education and with the Youth Conservation Commission in the operation of forestry camps at which persons committee to the Youth Conservation Commission work on forestry projects.

GAME AND FISH DIVISION**DIRECTOR OF GAME AND FISH**

James W. Kimball. Born Jan. 2, 1912, farm in Ramsey County. Graduated University of Minnesota, Wildlife Management and Forestry. 5 years with U.S. Forest Service in Minn., Mich., Wis., and Cal. 11 years with State Conservation Departments of Neb., Minn., and So. Dak. 5 years with the U.S. Fish and Wildlife Service. Appointed to present position July 1, 1955. Married, two sons. Residence Rt. 3, Box 45, Excelsior, Minn.

**JAMES W. KIMBALL**

The major functions of the division of game and fish includes the protection and perpetuation of the state's wildlife resources, and the management of these resources so as to provide recreational opportunities. This entails the enforcement of game and fish laws; management of game and fish populations so as to provide a harvestable surplus and the conduct of research to provide management methods best suited to assuring sustained yields of these resources.

The bureau of warden service is the uniformed law enforcement arm of the division responsible for the detection and apprehension of violators; handling public relations and educational activities throughout the state; cooperating with civic groups, schools and sportsmen's clubs on conservation matters and promoting a firearms safety program.

The bureau of game is concerned with the management of game and furbearers through a program of habitat improvement including land acquisition for public hunting grounds and wildlife habitat, public accesses and refuges.

The bureau of fisheries carries out lake and stream improvement programs, conducts rough fish removal, maintains hatcheries for restocking lakes and streams and conducts surveys of water areas to determine their fitness for fisheries.

The bureau of research and planning is charged with the conduct of basic and applied research on the state's fish and wildlife resources.

LANDS AND MINERALS DIVISION**DIRECTOR OF LANDS AND MINERALS****RAY D. NOLAN**

Ray D. Nolan. Born on Gogebic Iron Range Oct. 25, 1891. His parents, who were natives of the Marquette Iron Range, settled on the Mesabi Iron Range in 1907. He entered the Division as Mining Engineer in 1933; appointed Chief Engineer 1935; Director 1937. U.S. Army, World War I; WPB Emergency Coordinator of Mines, World War II. Married Violet Baker of Virginia, Minnesota; one son, Terry. Member American Institute of Mining and Metallurgical Engineers.

The division of lands and minerals is responsible for leasing and supervision of mines on state-owned lands and for management and sale of all such lands outside of state forests.

It has administrative authority over about 2½ million acres of mineral, non-agricultural and lake shore lands. It acts as agent for the public schools, the University of Minnesota and other educational and state institutions in selling or leasing state-owned lands or minerals; conducts research on low grade ore and promotes the exploration and development of minerals in areas where iron ore and other minerals are not known to exist.

STATE PARKS DIVISION



U. W. HELLA

DIRECTOR OF STATE PARKS

U. W. Hella, Director Division of State Parks was born in Cloquet, Minnesota, April 8, 1908. Graduated from the University of Minnesota with a B.C.E. degree in 1931. Registered professional civil and highway engineer. Served with the National Park Service, Minnesota Highway Department. From 1937 to 1942 was with the Division of State Parks as Northern District Supervisor. Was appointed Director of State Parks, April 17, 1953.

The division of parks administers 30 state parks, five memorial parks, three recreational reserves, nine monument areas, and 16 wayside areas with a total area of 88,000 acres.

WATER RESOURCES AND ENGINEERING DIVISION

DIRECTOR DIVISION OF WATERS

Sidney A. Frellsen. Born in Waterloo, Black Hawk County, Iowa, May 23, 1898. Graduated from the University of Minnesota, School of Mines, 1919. Served in the U.S. Naval Reserve Force, World War I. Entered Department of Conservation, Division of Waters, March, 1936. Designing engineer 1936-41, Hydrologist, 1941-48, Deputy Director, July, 1948 to Dec., 1948; Director, Dec., 1948 to date. Married, three children.



SIDNEY A. FRELLSEN

Under the Commissioner of Conservation the division of waters has administrative authority over the waters of the state and under M.S.A 105.38 allocates and controls the use of surface and underground waters.

The division collects basic data concerning the waters of the state. It cooperates on a 50-50 basis with the U.S. Geological Survey, Water Resources Branch, in operating stream gaging stations where the records of the stage and volume of flow of the principal rivers and stages of the principal lakes of this state are being obtained.

The division acts as a service organization in that it performs engineering work for the other divisions of the Department.

It is the depository for well logs and test data which the driller of water wells is required by statute to file with the division.

Under the Minnesota Watershed District Act the division makes engineering reports for the State Water Resources Board in proceedings for the establishment of watershed districts. It makes detailed hydraulic and hydrological studies and field investigations obtaining information relative to the issuance by the Commissioner of permits for work in the public waters.

The division acts as advisor to the Commissioner of Conservation in public drainage proceedings as well as the courts and county boards. It acts in a similar capacity in relation to the drainage of lakes or the diversion of waters to facilitate mining operations in cooperation with the division of lands and minerals. It makes the necessary field investigations for the determination of state's rights and in matters concerned with the use and diversion of waters.

The division cooperates with the State Mapping Advisory Board and takes an active interest in the State topographic mapping program. It cooperates with the State Conservation Service and other state and federal agencies in water problems within the state.

BUREAU OF CRIMINAL APPREHENSION

SUPERINTENDENT

Roy T. Noonan, 6313 Pillsbury Avenue, Richfield, Minnesota. Appointed Superintendent of Bureau of Criminal Apprehension effective April 11, 1955. Born in 1900 at Madelia, Minnesota. Attended St. Thomas College in St. Paul. Graduate of University of Michigan, LL.B. 1923. Participated in many famous investigations during his 26½ years service with the F.B.I. Married, four daughters.



ROY T. NOONAN



EDWARD T. MATTSON

ASSISTANT SUPERINTENDENT

Edward T. Mattson, born February 24, 1915 in Washington County. Graduated from High School in Minneapolis, studied law at the University of Minnesota. Graduate of the FBI National Academy for Police Administration. Entered the Minneapolis Police Department in 1941. Appointed detective and training director in 1946. Appointed Assistant Superintendent of the bureau in August 1947. Resides in Minneapolis.

DEPARTMENT OFFICIALS

Address: 500 Shubert Bldg., St. Paul

Superintendent: Roy T. Noonan—Salary: \$9,400. Term Expires: 1959 (appointive).
Assistant Supt.: E. T. Mattson.
Identification Division: John Douthitt.
Statistical Division: Evelyn Neuman.
Laboratory Director: George Roche.

Functions and Services

The Bureau of Criminal Apprehension was created by the 1927 Legislature to help local law enforcement authorities in crime detection and control. Since that time the Bureau's skilled staff and scientific know-how have become increasingly important to sheriffs, police and other officials.

Heading the Crime Bureau is a superintendent, who is appointed by the governor and serves under direction of the Attorney General.

The Bureau assists local officials in various ways. Upon request, the agency assigns highly trained officers to make criminal investigations. Because of limited manpower, however, such investigations are necessarily limited to major crimes. For the asking, information in the Bureau's central files—a massive accumulation of fingerprints, criminal records and photographs of all persons arrested in Minnesota—is available to police agencies.

Requests for help from the Bureau's up-to-date crime laboratory are many. In the laboratory latest developments in scientific crime detection are applied in the fields of chemistry, microscopy, firearms identification, photography and document examination. Another important activity of the Bureau is the statistical division, which was set up in 1935. Here, data on crimes, arrests and prison statistics are assembled and interpreted and the information dispatched periodically to sheriffs and chiefs of police. A report on operations of the Bureau is prepared for the governor. This report also goes to members of the Legislature and to local law enforcement authorities.

The Bureau puts police agencies all over the continent on the alert for persons sought in connection with crimes committed in Minnesota. This is done through a "Wanted" bulletin mailed regularly to law enforcement authorities throughout the United States, Mexico and Canada.

From time to time the Bureau conducts special police schools and keeps itself up to date by participation in courses conducted by the Federal Bureau of Investigation.

The Bureau also plays an important role as coordinator in criminal apprehension work. Information from various sources is processed and disseminated quickly to the appropriate law enforcement agencies. For convenience and better coordination, the Bureau maintains district offices at Willmar, Rochester, Brainerd, Thief River Falls and Grand Rapids. Main office of the Bureau is in St. Paul.

DEPARTMENT OF EDUCATION — STATE BOARD OF EDUCATION

COMMISSIONER

Dean M. Schweickhard. Born Aug. 5, 1892, at Mankato, Minnesota. Graduate of Mankato Teachers College; B.A., University of Wisconsin; M.A., University of Minnesota; Ed.D., Hamline University. Commissioner Aug. 1, 1943.



THEODORE J. BERNING



DEAN M. SCHWEICKHARD

ASSISTANT COMMISSIONER

Theodore J. Berning, Minneapolis. Born Aug. 31, 1897, at Renville, Minnesota. Graduate of St. Cloud State Teachers College; University of Minnesota, B.S. 1927, M.A. 1932. Entered Department of Education as statistician in 1929; later Director of Graded Elementary and Secondary Schools; Assistant Commissioner July, 1942.

DEPARTMENT OFFICIALS Address: 301 State Office Building

Members, State Board of Education: (appointed by Governor)

	Term Expires
John W. Bystrom, president, 1804 Irving Avenue S., Minneapolis.....	January 1960
Wayne R. Bassett, Worthington.....	January 1964
L. Lyman Huntley, Grand Rapids.....	January 1962
Mrs. Henry G. Kramer, 1760 Portland Avenue, St. Paul.....	January 1961
Walter O. Lundberg, Austin.....	January 1963
Frank J. Petrich.....	January 1959
Brynolf Peterson, Altin.....	January 1958

Department Staff:

Commissioner: Dean M. Schweickhard, 318 Office Bldg.—Salary: \$12,750. Term Expires: August 1961 (appointed by State Board of Education).

Secretary: Kathryn Munro, 319 Office Bldg.

Assistant Commissioner, Administration and Business: T. J. Berning, 316 Office Bldg.

Assistant Commissioner, Instruction and General Education: _____

Assistant Commissioner, Rehabilitation and Special Education: _____

517 Commerce Bldg., St. Paul.

Accounting Office: E. A. Ahern, Accountant, 315 State Office Bldg.

Adult Education: Elmer A. Mueller, Director, 329 Office Bldg.

Agricultural Education: Geo. A. Cochran, Supervisor, Shubert Bldg., St. Paul.

Audio-Visual Education: A. E. Luce, Supervisor, 32 Office Bldg.

Building Planning and Development: Guy O. Tollerud, Director, 334 Office Bldg.

Community School Lunch: A. R. Taylor, Director, 629 A Office Bldg.

Distributive and Business Education: _____, Supervisor, Shubert Bldg., St. Paul.

Elementary and Secondary Schools: T. C. Engum, Director, 328 Office Bldg.

Four-Year Secondary Schools: Donald L. Clauson, 325 Office Bldg.

Grade, Elementary and Indian Education: Roy H. Larson, 325 Office Bldg.

Junior-Senior Secondary Schools: Elmer M. Weltzin, 325 Office Bldg.

Six-Year Secondary Schools: P. J. Broen., 325 Office Bldg.

Ungraded Elementary Schools: Eugene R. Meyer, 327 Office Bldg.

Guidance: Duane I. Lundgren, Supervisor, Shubert Bldg., St. Paul.

Home Economics Education: Aura Kever, Supervisor, Shubert Bldg., St. Paul.

Industrial Education: _____, Supervisor, Shubert Bldg., St. Paul.

Junior Colleges: Elmer M. Weltzin, 325 Office Bldg.

Libraries: Hannis Smith, Director, 369 Office Bldg.

School Libraries: Ruth Ersted, Supervisor, 369 Office Bldg.

Extension Libraries: Emily Mayne, Supervisor, 369 Office Bldg.

Physical & Health Education, Recreation and Safety: J. G. Neal, Supervisor, 333 Office Bldg.

Private Trade Schools: Charles Shubat, Supervisor, Shubert Bldg., St. Paul.

Pupil Transportation: Michael J. Haggerty, Supervisor, 329 Office Bldg.

Special Education for Handicapped: _____

State Aids: Grace Dougherty, Statistician, 309 Office Bldg.

Supplies and Equipment: Michael Meyer, 315 Office Bldg.

Teacher Personnel: F. E. Heinemann, Director, 323 Office Bldg.

Vocational Education: S. K. Wick, Acting Director, Shubert Bldg., St. Paul.

Vocational Rehabilitation: _____, 517 Commerce Bldg., St. Paul.

Functions and Services

The functions of the State Department of Education may be defined as the broad and comprehensive responsibilities that have been assigned to the department by the Legislature. Services are the acts which are performed to discharge the duties imposed by these functions in keeping with the mandate of the State Constitution and legislative action.

Functions. The three main functions of the State Department of Education are concerned with regulation, leadership and operation.

The regulatory functions are a direct consequence of state authority and responsibility for education. Since the State has delegated broad authority to local school districts for the management and operation of schools, the legislature has established safeguards to guarantee minimum performance. The chief purposes of regulation are to assure (1) the protection of the lives and health of children and youth; (2) a basic minimum in both scope and quality of the instructional program; (3) efficiency in educational administration; (4) economy and safety in the use of public funds; and (5) education for citizenship.

The leadership functions are directed to the end of developing leadership and initiative on the local level so that communities will desire optimum rather than minimum standards of performance in their schools. There are six broad and highly important leadership functions of the State Department of Education. They are: (1) planning (2) research, (3) consultative, (4) coordination of all educational effort, (5) public relations, and (6) in-service education.

The operational functions relate to those direct responsibilities for establishing and maintaining classes such as those conducted by itinerant teachers and for rehabilitation services to individuals.

Services. In order to provide the services necessary to fulfill its responsibilities the State Department of Education is organized into five divisions.

1. The Elementary and Secondary Division. The general services in this division include: (a) elementary and secondary schools, (b) Junior colleges, (c) guidance, (d) in-service training of teachers, (e) audio-visual and library, (f) health, physical, safety education, and recreation, (g) special classes for the handicapped, (h) school district reorganization, (i) Indian education, (j) general adult education, (k) transportation, and (l) other miscellaneous services.

2. The Teacher Personnel Division. The following services rendered by this division relate to teacher certification, placement, education and supply: (a) issuing teachers' certificates and checking on the qualifications of all teachers; (b) placing teachers in schools of the state through the State Teachers Employment Bureau; (c) assisting colleges in planning standards to insure adequate training of teachers; and (d) compiling information regarding the present and potential supply of teachers by means of various statistical studies.

3. The Business and Legal Division. The chief responsibilities of this division are: (a) administration of personnel and accounting for the State Department of Education; (b) consultative services in planning school buildings and approval of building plans; (c) administration of the school lunch program; (d) consultative services on

legal and financial problems; (e) calculation and distribution of aids, and accounting of state and federal monies received for school purposes; (f) preparation of bulletins and reports; (g) assembling educational statistics; and (h) preparation of research studies.

4. The Vocational Education Division. This division is responsible for the development and improvement of practical educational programs. It provides leadership, consultative service, supervision and other assistance in the following areas: (a) agriculture, (b) business and distributive, (c) home economics, (d) trade and industrial, (e) licensing private trade schools and solicitors, (f) veteran's education, (g) practical nurse's education, and (h) federal surplus project utilization.

5. The Vocational Rehabilitation Division. The major goal of this division is to prepare or restore individuals who are vocationally handicapped by disability so that they may earn their own living.

The essential services of this division are: (a) finding disabled persons through a state-wide referral system; (b) medical, psychiatric and psychological examinations and treatment; (c) furnishing artificial limbs, hearing aids and braces as needed to increase work ability (treatments and aids are free only when required by economic circumstances); (d) vocational guidance and counseling; (e) training; (f) placement; and (g) follow-up—to make sure that the job and worker are suited to each other.

DEPARTMENT OF EMPLOYMENT SECURITY

COMMISSIONER



FRANK T. STARKEY

Frank T. Starkey, St. Paul, Minnesota, born in St. Paul in 1892; long active in labor, civic, and governmental circles. Member of the Minnesota Legislature, 1923-1931. Chief Clerk of the 1933 Session. Member of the Industrial Commission, 1933-1939. Member of Congress, 1945-1946. Business representative of the Milk Drivers' Union, 1918-1933. Director of Research, Minnesota State Federation of Labor, 1939-1943. Business Representative of the St. Paul Trades and Labor Assembly, 1948-1955. Sponsored and organized Adult Educational Activities for self-improvement of Union Labor members. Member of Advisory Council of the Industrial Relations Center, University of Minnesota. Member of the Hamline University Foreign Work-Students Committee. Chairman: Governor's Advisory Committee on Farm and Migratory Labor; Governor's Interim Commission on Employment of the Physically Handicapped. Member of: the Legislative Committee of the Interstate Conference of Employment Security Agencies; the Governor's Committee on Vocational Rehabilitation. Appointed Commissioner, Department of Employment Security, April 1, 1955.

DEPARTMENT OFFICIALS

Office Address: 369 Cedar Street, St. Paul

Commissioner: Frank T. Starkey—Salary: \$12,750. Term Expires: 1959 (appointive).

Assistant Commissioner: W. H. Borgert.

Director Employment Service: A. Merrill Anderson.

Director Unemployment Compensation: Donald M. Anderson.

Director Administrative Services: Marshall Westerdahl.

State Veterans Employment Representative: Robert Hutchinson.

Chief, Accounting Section: Richard L. Davis.

Chief, Fiscal Section: Karl Apitz.

Chief, Personnel Section: Clayton Johnson.

Chief, Research and Statistics Section: Ray L. Solem.

Chief, Legal Section: George C. Gubbins, Jr.

The Department of Employment Security administers the Minnesota State Employment Service Program and the Unemployment Compensation Program.

This is a large Department maintaining 33 full-time offices and 110 part-time (itinerant) offices located throughout the State to serve the public. In addition, about 370 business men have been appointed by the Commissioner of the Department as Employment Security Representatives for the purpose of extending the services of the Department to areas in the State where there are no offices.

(1) Job service, (2) employment counseling, (3) veterans' service, (4) special services to physically handicapped and older workers, (5) employment information, and (6) personnel service to employers.

Early in the spring of the year, the Department surveys the availability of domestic labor for agricultural activities in Minnesota. If there is not a sufficient number of domestic workers available, the Department is responsible for certifying to the U.S. Department of Labor that it will be necessary to import foreign workers for employment in Minnesota.

The Department has organized and supervises five Market Garden Clubs in the Twin Cities area, and Odd Jobs Clubs in 57 Communities in the State, the membership of which is comprised of youths who work at vegetable weeding, picking, and packing in the numerous market gardens adjacent to the Twin Cities, Hopkins, and Anoka and in general farming activities in other areas of the State.

(1) Employees in private industry, (2) State Employees and Municipal and other Public Employees upon election of coverage by the governing body (enacted by 1957 legislature), (3) Federal Employees (UCFE), and (4) Veterans (UCV).

The maximum weekly unemployment compensation benefit amount was increased from \$33 to \$38 by the 1957 legislature and legislative action also was taken to provide the Department with a new building for their Minneapolis office to be financed with federal funds.

FAIR EMPLOYMENT PRACTICES COMMISSION**WILFRED C. LELAND**

Wilfred C. Leland, Jr., 1936 Cedar Lake Boulevard, Minneapolis. Attended Brown University, graduate University of Minnesota, B.A. 1937, M.A. 1940. Has taught at Kansas State College, University of Minnesota, Howard University in Washington, D.C., University of Wisconsin, and Macalaster College, St. Paul. Served as staff member on President's Committee on Fair Employment Practices 1944-1945, on Minneapolis Mayor's Council on Human Rights, and as executive director Minneapolis Fair Employment Practices Commission 1948-1955. Married, one daughter. Appointed executive director, State Fair Employment Practices Commission, November 1, 1955.

DEPARTMENT OFFICIALS

Address: Room 328, Capitol

Commission Members: Mrs. Eugenie Anderson, chairman, Red Wing, Minnesota; Judson Bemis, White Bear Lake; Glenn Chinander, Newport; William Cratie, Minneapolis; M. J. Daley, Belle Plaine; Stephen Flugelman, Detroit Lakes; Mrs. Arthur T. Laird, Duluth; Ralph Shepard, Worthington; Mrs. Gladys Thompson, Wadena.
Staff: Wilfred C. Leland, Jr., executive director; Richard K. Fox, Jr., assistant director.

Functions and Services

The State Fair Employment Practices Commission became effective July 1, 1955, under authority of Chapter 516, Laws of 1955. The Commission consists of nine members, one from each congressional district within the state. The primary responsibility of the commission is to secure compliance with the fair employment practices law by persuading employers, employment agencies, and labor unions to employ individuals in this state in accordance with their fullest capacities, regardless of their race, color, creed, religion, or national origin. It is also the commission's responsibility to protect employers, labor unions, and employment agencies from wholly unfounded charges of discrimination.

In dealing with specific complaints, it is the Commission's function to solve the problem presented by conference, conciliation and persuasion. If the Commission is unable to resolve a complaint by conciliation, the Governor appoints a three-member board of Review, drawn from a panel of twelve citizens already appointed by him. The Board of Review conducts a public hearing for all parties concerned, and issues an order based upon its findings. If any party wishes to appeal from the order of the Board, he may file an action in the District Court. If an order of the Board is not complied with, the Commission may file an action in the District Court to secure compliance.

In addition to dealing with specific complaints the commission has the responsibility of maintaining a "preventative" program. In fulfilling this responsibility the commission has: (1) conducted an informational program to acquaint employers, unions, and the public with the law and the benefits of fair employment practices; (2) conferred with the members of employer, union, and civic groups who are concerned with the establishment of employment policies; (3) established, in cooperation with the Governor's Human Rights Commission, citizens advisory committees in twelve major labor market areas; (4) held conferences with such special groups as the Chippewa and Sioux Tribal council to acquaint the American Indian population with the act and the services of the commission.

GOVERNOR'S COMMISSION ON HUMAN RIGHTS**EXECUTIVE DIRECTOR**

Clifford E. Rucker, 2844 - 34th Avenue South, Minneapolis, is a native of Colorado. Educated at Howard University, Washington, D.C., Minnesota College of Law and the Graduate School of Public Administration, University of Minnesota where he received a Master's degree in 1955. Appointed to his present position in 1947.

**CLIFFORD E. RUCKER****DEPARTMENT OFFICIALS**

Clifford E. Rucker, Executive Director
State Office Building Annex
117 University Avenue, St. Paul, Minnesota

Members: Earl R. Larson, chairman, 1010 Midland Bank Building, Minneapolis, Minnesota; Dr. Henry E. Allen, 211 Eddy Hall, U of M, Minneapolis; Rabbi David Aronson, 1349 Penn Ave. N., Minneapolis; Jay Edgerton, 10908 Ewing Avenue S., Minneapolis 20; Walter Eldot, c/o Duluth Herald, Duluth; Mrs. Opal Gruner, 527 S.E. 7th Street, Minneapolis; Rev. Edward Grzeskowiak, 3003 N. Snelling Avenue, St. Paul; Dr. E. Adamson, head, Dept. of Anthropology, U of M, Minneapolis 14; Rodney C. Jacobson, 418 Auditorium, St. Paul; Andrew T. Jones, 2213 - 54th Avenue N., Minneapolis; Louis E. Lerman, 2639 University, St. Paul; William Longdo, 8009 Grand Avenue, Duluth; Robert C. McClure, Professor of Law, University of Minnesota, Minneapolis; Mrs. Ellen McIntire, 8224 Long Lake Road, Minneapolis; Mrs. Sylva Nickoloff, Hibbing, Minnesota; Dr. Carl H. Olson, 5000 Girard Avenue S., Minneapolis; Mrs. Barbara O'Neill, 976 Fairmount Avenue, St. Paul; Mrs. Alice S. Onque, 553 Aurora Avenue, St. Paul; John L. Pemberton, Sr., 2230 Washington Avenue N., Minneapolis; Rabbi W. Gunther Plaut, 1300 Summit Avenue, St. Paul; Samuel L. Scheiner, 2639 University Avenue, St. Paul; Carl T. Schuneman, Sr., 401 Wabasha; Rev. George A. Smith, Cass Lake, Minnesota; Dr. Robert F. Spencer, Dept. of Anthropology, U of M, Minneapolis; Mathew Stark, 201 Eddy Hall, U of M, Minneapolis 14; Henry Thomas, 809 Aldrich Avenue N., Minneapolis; Edward M. Wilson, Ball Club, Minnesota; Rev. John M. Wilson, 122 W. Franklin Avenue, Minneapolis.

The Governor's Human Rights Commission was established in 1943 and was formerly known as the Governor's Interracial Commission. It is composed of 28 Minnesota citizens who are appointed by the Governor for an indefinite term. Its functions are to promote a broad, state-wide educational program in the field of human relationships through the publication and distribution of factual materials; the investigation of any intergroup situation likely to cause serious social disorder; and assisting minority groups in the matter of their citizenship rights. The Commission's particular area of concern are problems facing Indians, Migrant Workers and in such fields as housing, public accommodations and citizenship rights and responsibilities as they affect all groups.

The Commission meets monthly, sponsors observances such as Citizenship Day, Human Relations Booth at the State Fair and the Statewide Governor's Conference on Indian Affairs. It coordinates and establishes working relationships with the various other human relations organizations in the development of a sound and effective program of inter-group relationship improvement with the state.

STATE BOARD OF HEALTH



ROBERT N. BARR

SECRETARY — EXECUTIVE OFFICER

Robert N. Barr, Secretary and Executive Officer, and State Registrar of Vital Statistics. Born September 16, 1902, at Baxter Springs, Kansas. Minnesota elementary schools—Bruno, Battle Lake, and Fergus Falls; B.A., Macalester College, St. Paul, Minnesota; M.D., University of Minnesota; M.P.H., Johns Hopkins School of Hygiene and Public Health, Baltimore, Maryland. Private medical practice in Montana for three years. Has served Minnesota Department of Health in various capacities since January 1934—epidemiologist; medical director, Central Administration Unit; Director, Rural Health Services; chief, Section of Departmental Administration; chief, Section of Special Services; director, Division of Local Health Services, and Deputy Executive Officer. On military leave, World War II, from February 2, 1942 to September 15, 1945, with active duty in the Asiatic Pacific theatre—entered as Major and discharged as Colonel in the U.S. Army Medical Corps. Colonel in the Army Reserve Medical Corps. Was appointed the first Deputy Executive Officer by the State Board of Health effective July 27, 1949; and appointed the fifth Secretary and Executive Officer effective November 1, 1955. Married, two children.

DEPARTMENT OFFICIALS

Address: 469 Office Bldg. and
Department of Health Bldg., University of Minnesota Campus,
Minneapolis

Secretary and Executive Officer: Robert N. Barr, M.D., — Salary: \$12,750.

Deputy Executive Officer: Jerome W. Brower.

Division of Administrative Services: Jerome W. Brower, Director; Mortuary Science Unit—Eugene M. Larson, Supervisor; Section of Accounts and Finance—Bertil J. Estlund, Chief; Section of Vital Statistics—J. W. Brower; Deputy State Registrar—Gladys G. Casady, Assistant Chief.

Division of Environmental Sanitation: Frank L. Woodward, Director; Section of Water Pollution Control—Harvey G. Rogers, Chief; Section of General Sanitation—Myhren C. Peterson, Chief; Plumbing Unit—Arnold H. Bonifas, Supervisor; Section of Municipal Water Supplies—Elmer A. Huset, Chief; Section of Hotels, Resorts & Restaurants—Robert E. Hunt, Chief; Section of Industrial Health—George J. Raschka, Chief; Section of Laboratories—Russell E. Frazier, Chief.

Division of Medical Laboratories: Henry Bauer, Ph.D., Director; Section of Serology—Yvonne Pinke, Acting Chief; Section of Microbiology—Mary Giblin, Chief; Section of Virus & Rickettsia—Marion Cooney, Chief; Section of Special Laboratory Studies—Anne Kimball, Ph.D., Chief; Section of Laboratory Service—Albert Anderson, Chief; Section of Supplies & Services—Fritz Michaelson, Chief.

Division of Disease Prevention and Control: Dean S. Fleming, M.D., Director; Section of Acute Communicable Diseases—C. Barton Nelson, M.D., Chief; Section of Chronic Diseases—Dean S. Fleming, M.D., Acting Chief.

Division of Local Health Administration: Hilbert Mark, M.D., Director; Section of Public Health Nursing—Alberta Wilson, R.N., Chief; Helen Schulberg, R.N., Assistant Chief; Section of Local Health Services—William C. Harrison, M.D., Chief.

Division of Special Services: A. B. Rosenfield, M.D., Director; Section of Maternal & Child Health—A. B. Rosenfield, M.D., Acting Chief; Nutrition Unit—Ruth Stief, Supervisor; Section of Dental Health—William A. Jordan, D.D.S., Chief; Section of Public Health Education—Marie Ford, Chief; Section of Preventive Mental Health Services—Dean Fleming, M.D.; Alcoholism Unit—William Ferguson, Supervisor.

Division of Hospital Services: Helen L. Knudsen, M.D., Director; Elmer C. Slagle, Assistant Director; Section of Program Operations—Helen L. Knudsen, M.D., Acting Chief; Section of Survey, Planning & Licensure—E. C. Slagle, Acting Chief; Ethel McClure, R.N., Asst. Chief; Section of Engineering Technical Services—C. J. Russell, Chief.

Members of the Minnesota State Board of Health

Members:

Term Expires

F. H. Krusen, M.D., Rochester, President.....	January 1, 1958
Herbert M. Bosch, Minneapolis, Vice President.....	January 1, 1958
Ruth E. Boynton, M.D., Minneapolis.....	January 1, 1960
E. J. Huenekens, M.D., Minneapolis.....	January 1, 1958
Keith K. Keller, Minneapolis.....	January 1, 1959
Felix Litman, D.D.S., Duluth.....	January 1, 1959
Ruth Howe Loevinger, R.N., Minneapolis.....	January 1, 1959
Russell G. Peterson, Minneapolis.....	January 1, 1960
Harold A. Wente, M.D., Rochester.....	January 1, 1960

Functions and Services

The State Board of Health was created in 1872 as the official State agency to exercise administrative, quasi-judicial and rule-making powers in the protection, preservation, and promotion of the public health. The Board is composed of nine members appointed by the Governor for three-year over-lapping terms. The Board elects a secretary who is also Executive Officer of the Board. The Secretary and Executive Officer, as the State Health Officer, is directed to see that rules and orders of the Board and all duties given it by law are enforced and performed, and that laws enacted in the interests of human health are obeyed.

The State is divided into eight Health Districts. Minneapolis, St. Paul, Duluth, Rochester, and Olmsted County are excluded from district control. The District Officers are located in Bemidji (District I); Mankato (District II); Rochester (District III); Duluth (District IV); Worthington (District V); Minneapolis (District VI); Fergus Falls (District VII); and Little Falls (District VIII).

The Department functions through the following departmental divisions:

Division of Administrative Services

Departmental management matters are handled through the Division of Administrative Services. It has custody of official papers, records and documents, and keeps current and publishes periodically the rules and regulations of the Board. It issues an annual Directory of Licensed Physicians and Surgeons, Midwives, Masseurs, Physical Therapists, Osteopaths, Chiropractors, and Certified Public Health Nurses.

The Section of Vital Statistics carries on the work involved in the "registration, preparation, transcription, collection, compilation and preservation of data pertaining to births, adoptions, legitimations, deaths, stillbirths and data incidental thereto." Some 3,200,000 original births and 1,500,000 deaths are on file.

The Mortuary Science Unit is charged with the administration of the laws relating to the examination and licensing of all persons concerned with the care and disposal of human dead.

Division of Disease Prevention and Control

The control of contagious diseases was one of the earliest functions of health departments and continues today as a major concern, with emphasis on the prevention of disease.

The principal duties of the Section of Acute Diseases are: (1) to receive and analyze reports of diseases; (2) to conduct field investigations and institute suitable control measures to prevent further spread of a disease; (3) to provide public understanding of communicable diseases and ways of controlling them; (4) to distribute biologics for immunization programs.

The Section of Chronic Diseases includes communicable diseases which have a tendency to produce recurrent symptoms, such as syphilis and tuberculosis. Other chronic diseases falling in this Section are heart disease and cancer.

Division of Medical Laboratories

Services of the Division of Medical Laboratories are available to all physicians licensed and registered in Minnesota. It conducts laboratory tests as an aid to diagnosis of communicable diseases in the fields of bacteriology, mycology, serology, parasitology, and virology. During the fiscal year 1955-56, the Section of Serology completed 278,320 blood tests as a means of finding cases of syphilis. The 98,780 tests performed during this period by the Section of Microbiology include a marked increase in the number of requests for specimens to be cultured for tubercle bacilli. The 14,572 tests completed in 1955-56 by the Section of Virus and Rickettsia Diseases included the Poliomyelitis Surveillance Program. The Section of Special Laboratory Studies engages in studies such as a current research project on toxoplasmosis being carried on with a research grant from the National Institute of Health.

Division of Local Health Administration

The Division of Local Health Administration supervises and guides the district staffs in the eight District Offices of the Department. A complete staff in a District Office consists of a district medical director, a public health engineer, a public health nurse, and a secretary. Through these District Offices, the Division assists local communities in establishing and maintaining modern health protection at all times. The Section of Local Health Services provides over-all administrative direction and assistance in the development of good local public health facilities. The Section of Public Health Nursing helps organize, extend and improve local public health nursing services. It provides supervision and guidance to local public health nurses and carries on statutory duties related to certification of public health nurses.

Division of Environmental Sanitation

The Division of Environmental Sanitation has six Sections:

The Section of General Sanitation handles problems related to water supply and sewage disposal problems for all installations below the municipal level, such as schools, camps, resorts, trailer parks, small industries, airports, housing developments, and private homes. The Section is also responsible for the certification of milk for interstate shipment.

The Plumbing Unit is responsible for administering the Plumbers License Law. The work performed by the Unit is dependent upon receipts from license fees from master and journeymen plumbers.

The Section of Municipal Water Supply administers the program of municipal water supply sanitation. An annual investigation is made of each municipal water supply. All plans and specifications for projects involving public water supplies are reviewed by this Section.

The Section of Industrial Health is concerned with the elimination of exposures to potential occupational disease hazards to workers in the various industries in the State. It also works to promote adequate medical services in industry. The Industrial Commission consults with the Department through this Section, in preparing rules relating to minimum standards of safety and healthful working conditions.

The Section of Hotels, Resorts, and Restaurants is charged with the licensing and inspection of all eating, drinking and lodging establishments, trailer coach parks and small boats in the State.

The Section of Engineering Laboratories performs special tests, conducts research, advises local laboratories, and gives laboratory training.

Submitted on 01/05/2014 | CMT: /http://arxiv.org/abs/1405.0011
 Charles-Gilles Zorn (CGZ) | <http://www.fatihfruct.org/charles-gilles-zorn/>

Submitted on 01/05/2014 | CMT: /http://arxiv.org/abs/1405.0011
 Charles-Gilles Zorn (CGZ) | <http://www.fatihfruct.org/charles-gilles-zorn/>

Submitted on 01/05/2014 | CMT: /http://arxiv.org/abs/1405.0011
 Charles-Gilles Zorn (CGZ) | <http://www.fatihfruct.org/cezas-gzorn/>

Submitted on 01/05/2014 | CMT: /http://dx.doi.org/10.1016/j.mbs.2014.05.001
 Charles-Edwards Zern (CEO) | <http://www.fractalfirst.org/news-subscribe>

Submitted on 01/05/2014 | CMT: /http://dx.doi.org/10.1016/j.mbs.2014.05.001
 Charles-Edwards Zern (CEO) | <http://www.fractalfirst.org/news-subscribe>

Submitted on 01/05/2014 | CMT: /http://dx.doi.org/10.1016/j.mbs.2014.05.001
 Charles-Edwards Zern (CEO) | <http://www.fractalfirst.org/news-subscribe>

Submitted on 01/05/2014 | CMT: /http://dx.doi.org/10.1016/j.mbs.2014.05.001
 Charles-Edwards Zern (CEO) | <http://www.fractalfirst.org/news-subscribe>

Submitted on 01/05/2014 | CMT: /http://dx.doi.org/10.1016/j.mbs.2014.05.001
 Charles-Edwards Zern (CEO) | <http://www.fractalfirst.org/news-subscribe>

Submitted on 01/05/2014 | CMT: /http://dx.doi.org/10.1016/j.mbs.2014.05.001
 Charles-Edwards Zern (CEO) | <http://www.fractalfirst.org/news-subscribe>

Submitted on 01/05/2014 | CMT: /http://arxiv.org/abs/1405.0011
 Charles-Gilles Zorn (CGZ) | <http://www.fatihfruct.org/charles-gilles-zorn/>

DEPARTMENT OF HIGHWAYS**COMMISSIONER OF HIGHWAYS**

L. P. Zimmerman, born June 26, 1893, at Wadena. Graduated from engineering college, University of Minnesota, in 1916. Appointed village engineer of Wadena after graduation. Served in World War I with 45th Engineers Regiment. Appointed Big Stone county engineer in 1919, followed by other engineering assignments with the Minnesota Highway Department until 1933, when he was named state executive engineer of the Public Works Administration. Headed Civil Works Administration from 1934 to 1937. In private practice as consulting engineer until 1943, when he was appointed Hennepin county planning engineer. Highway engineer for Hennepin county from 1946 to 1955. Chief engineer for Minnesota Highway department from 1955 to April 21, 1957, when he was appointed commissioner by Governor Orville L. Freeman.

**L. P. ZIMMERMAN****ASSISTANT COMMISSIONER****A. O. TORGERSON**

A. O. Torgerson, born in Cottowood county, December 20, 1888. Engaged in railroad engineering from 1907 to 1914. Entered highway work as resident engineer in Beltrami county. Appointed district maintenance engineer, 1925. District engineer at Detroit Lakes from 1929 to January of 1955, except for brief private service and war service during World War II. Retired to serve as rural life commissioner for the northern Minnesota district of the Evangelical Lutheran Church. Returned to state service in February 1955 at request of Governor Freeman to serve as highway consultant in liaison capacity between governor's office and Highway department. Subsequently returned to department on full time basis as assistant commissioner on September 1, 1955.

DEPUTY COMMISSIONER

Frank D. Marzitelli, born in St. Paul February 25, 1914. Attended St. Paul public schools and University of Minnesota extension center. Treasurer of Bakers and Confectioners Local No. 21. Member of St. Paul City Council seven years as commissioner of education, commissioner of libraries, auditorium and museums, and commissioner of public works. Appointed deputy commissioner of highways July 26, 1957.

**FRANK D. MARZITELLI**

CHIEF ENGINEER

John H. Swanberg, born March 11, 1899, at Little Falls. Graduated as civil engineer from University of Minnesota in 1925, and received master's degree in 1929. Bituminous engineer, Minnesota Highway department, from 1934 to 1936. Assistant engineer of materials and research, 1936 to 1946, with time out as commander in Navy Seabees during World War II. Engineer of materials and research, 1946 to 1956. Construction engineer, July 1956 to June, 1957. Appointed chief engineer June 1, 1957.

**JOHN H. SWANBERG****DEPARTMENT OFFICIALS**

Address: 1246 University Avenue, St. Paul

Commissioner: L. P. Zimmerman—Salary: \$15,000. Term Expires: 1961 (appointive).

Commissioner's Office

Assistant Commissioner: A. O. Torgerson.
Deputy Commissioner: Frank D. Marzittelli.
Executive Secretary: W. A. Pilcher.

Administration Division

Personnel Director: K. L. Bergstrahl.
Building Service & Stores Supervisor: W. K. Stutsman.
Field Representative: Milton Anderson.
Public Information Director: Vince Bovitz.

Bridge Division

Bridge Engineer: A. E. LaBonte.
Assistant Bridge Engineer: W. C. Nitardy.
Railway Negotiations Engineer: B. C. Galpin.

Construction Division

Chief Engineer: J. H. Swanberg.
Assistant Chief Engineer: J. C. Robbers.
Assistant Chief Engineer: C. C. Colwell.
Staff Assistant: Walter Schultz.
Construction Engineer: W. S. Ekern.
Assistant Construction Engineer: Arne N. Wahlroos.
Office Engineer: E. J. Heinen.

Construction Plans

Plans, Surveys and Design Engineer: D. T. Burns.
Assistant Plans, Surveys and Design Engineer: M. E. Hermanson.

Materials and Research Division

Experimental Engineering Bldg., Univ. of Minn.

Materials and Research Engineer: C. K. Preus.
Assistant Materials and Research Engineer: F. C. Fredrickson.

Traffic and Research Division

1084 University Avenue, St. Paul

Traffic and Planning Engineer: J. E. P. Darrell.
Traffic Engineer: James Spicola.

Functions and Services

One of the biggest and busiest departments in state government is the Department of Highways. Primarily, the department is custodian of Minnesota's 12,535 miles of trunk routes, including 888 miles of newly-designated interstate and defense highways, but it is also concerned directly or indirectly with tens of thousands of miles of other roads in the state. Many millions of dollars of state

State Aid Division

State Aid Division Engineer: J. M. Evans.

District Engineers

L. H. Miller, Duluth; C. M. Larson, Bemidji; A. W. Moulster, Brainerd; L. M. Carlson, Detroit Lakes; G. F. Welch, St. Paul; C. A. Swanson, Rochester; J. J. Idzorek, Mankato; C. A. Thompson, Willmar; E. J. McCubrey, St. Paul.

Finance Division

Finance Director: R. F. Stebbing.
Assistant Finance Director: A. P. Bordenave.

Highway Safety Division

1279 University Avenue, St. Paul
Highway Safety Director: Harry A. Sieben.
Chief Highway Patrol Officer: Paul R. Martz.
Drivers License Director: G. A. Hatfield.
Chauffeur's License Supervisor: F. J. Sullivan.

Lands and Right of Way Division

Lands and Right of Way Engineer: E. J. Rowland.
Assistant Lands and Right of Way Engineer: F. B. Christlieb.

Legal Division

Deputy Attorney General: Robert Mattson.

Maintenance Division

Maintenance Engineer: G. A. Meskal.
Assistant Maintenance Engineer: (Plant and Equipment): A. H. Merrill.
Assistant Maintenance Engineer (Roads): K. V. Pearson.

An increase in the size of the Minnesota Highway Patrol was also approved by the 1957 Legislature, and the patrol was authorized to join a nationwide police teletype network. The system is now in operation.

MINNESOTA HISTORICAL SOCIETY

The Minnesota Historical Society is unique among state organizations—it appears to be both a state agency, and a private non-state society.

In addition to the fact sections of Minnesota Statutes refer to the society as an agency of the state government, the legislature has placed upon the Historical Society certain duties which would characterize it as a state agency. It serves as secretariat for the Historic Sites and Markers Commission and the State Geographic Board. The director of the society serves on these boards and the Minnesota State Archives Commission, which boards are entirely composed of state officials. The society is a repository for state documents and the primary library for books on the State of Minnesota.

The normal day to day functions of the society are financed by legislative appropriation. Approximately 90 per cent of the societies funds are received from legislative appropriations. The funds which are donated from private sources are used primarily to finance certain special projects. In the disposition of these private funds the society is deemed a private corporation.

Although there appears to be a trend to enlarge the area of activity whereby the society assumes the character of an agency of the state government, in conformity with past practice the membership, department staff, and functions and services of the commission are set forth in this chapter under the section Semi-State Societies.

IRON RANGE RESOURCES AND REHABILITATION COMMISSION**COMMISSIONER****KAAULO J. OTAVA**

Kaarlo J. Otava. Born in Finland, Nov. 29, 1909. Came to Mt. Iron, Minnesota, 1913, educated Mt. Iron public schools, graduated Mt. Iron High School 1928. Attended Virginia Junior College. Worked in sales and managerial positions for various business firms 1929-1938. Owned and operated fuel, lumber, and building construction business 1938-1952. Member of Mt. Iron village council 1937-1943; School Director of Independent School District No. 21 1948-1951. Worked for Office of Price Stabilization in Duluth office during its existence. Appointed Commissioner of Iron Range Resources and Rehabilitation May 1, 1955.

DEPARTMENT OFFICIALS

Address: 624 State Office Building, St. Paul

Commissioner: Kaarlo J. Otava—Salary: \$8,500. Term Expires: 1959 (appointive).

Assistant Commissioner: Hyrom S. Sorenson.

Functions and Services

Development of natural resources and providing vocational training and rehabilitation to residents of counties where resources have been depleted are the responsibilities of the Iron Range Resources

and Rehabilitation Commission. The commission was established in 1943 and consists of three senators, three representatives and the commissioner of conservation, serving two-year terms.

Operations of the office are directed by a commissioner appointed by the Governor. The commission meets quarterly. The commission presents proposed projects which the commission may modify, accept or reject.

Various programs are undertaken to promote agriculture and forest development and to provide vocational training. Commission funds have gone into such projects as wood processing, food processing and peat. The commission is financed by five per cent of iron ore occupation tax receipts.

In the summer of 1957 a group including the commissioner, one member of the commission, one from the U.S. School of Mines and two from the University of Minnesota toured several foreign countries, including Germany and Russia, to share in their know-how on the use of peat. Minnesota has vast reserves of this low grade mineral and seeks more knowledge on how to process it economically.

DEPARTMENT OF LABOR AND INDUSTRY



ROBERT E. FARICY



WILLIAM T. HOLZINGER



JAMES POMUSH

COMMISSIONERS

Robert E. Faricy, born at Credit River, Scott County, Minnesota. A graduate of Mankato Teachers College, and of the St. Paul College of Law. During World War I served eighteen months overseas. In 1930 entered employment of the Department of Labor and Industry, and continued in that department until appointed to the Industrial Commission in March, 1948, reappointed 1953. Married, three sons, and lives at 1824 Stanford Avenue, St. Paul.

William T. Holzinger, 3018 N. E. Lincoln, Minneapolis. Born April 6, 1899, New Brighton. Educated Minneapolis Public Schools. Served ten years as Business Representative for Public School Employees, A.F. of L. affiliate. Married, one son. Appointed Industrial Commissioner August 1955.

James Pomush, 1620 Third Avenue South, Minneapolis. Graduate University of Minnesota Law School 1941. Veteran World War II, 1942-1946. Compensation attorney for Industrial Commission since 1947. Member of: Minnesota State Bar Association, Hennepin County Bar Association, American Legion, American Federation of Labor, National Association of Claimants Compensation Attorneys. Appointed Industrial Commissioner October 1, 1957.

DEPARTMENT OFFICIALS

Address: 137 State Office Building.

Commissioners: (Appointive—six year term. Salary: \$9,250 per year). Robert E. Farley, St. Paul. Term expires: June 1959. William T. Holzinger, Minneapolis. Term expires: June 1961. James Pomush, Minneapolis. Term expires: June 1963.

Secretary: E. D. McKinnon.

Asst. Secretary: Thomas L. Hughes.

Accident Prevention Div. Chief: Roman Rutherford.

Audit Clerk: Elsie L. Bonn.

Boiler Inspection Div. Acting Chief: Floyd W. Cooper.

Compensation Div. Chief: Norbert Willerscheid.

Compensation Counsel: Terence M. Hynes.

Compensation Referees: James V. Duffy, Joseph Harkness, Chas. A. Hatch, George Hottinger.

Compensation Attorneys: Frank W. Haskell, John E. Mullen, Chas. Reischell, Roman A. Woychik.

Minneapolis Office: John Parker.

Compensation Insurance and Employment Agencies: C. J. Parker.

Docket Clerk: Frances Knutson.

Statistical Div.: Carl E. Dahlquist, statistician.

Steamfitting Standards Div.: E. D. McKinnon.

Voluntary Apprenticeship Div. Director: Frank G. Musala.

Women and Children Div. Chief: June Cedarleaf.

Functions and Services

Matters directly affecting workers and employers, with a strong emphasis on safety, are handled by the Department of Labor and Industry. This agency is commonly referred to as the Industrial Commission, which is the administrative body of the department. The three Industrial Commissioners are appointed by the governor for six-year terms.

There are eight divisions in the department—accident prevention, boiler inspection, statistics, steamfitting standards, voluntary apprenticeship, workmen's compensation, women and children, and general administration. In addition to running the department, the Industrial Commission decides appeals from its referees' findings in workmen's compensation cases and establishes minimum wages for women and minors. Determinations of the commission may be appealed to the Supreme Court.

The department is charged with eliminating hazardous conditions and promoting safe working standards in industry and the trades. Places of employment are checked to determine safety of equipment and general working conditions. Correction orders are issued where warranted. Enforcement of laws pertaining to working women and children is handled by the Division of Women and Children. This division gathers evidence in preparation for issuance of minimum wage orders for women and minors in various industries. Such orders are issued by the commission.

Boiler operators, steamfitters and fee employment agencies are licensed by the department. Supervision and promotion of the state's apprenticeship program in trades and industries and enforcement of compensation laws in connection with industrial accidents are department activities. Workmen's compensation is paid to state employees for injuries arising out of employment.

LABOR CONCILIATOR — DIVISION OF CONCILIATION**CHARLES W. JOHNSON****CONCILIATOR**

Charles W. Johnson, 5457 Freemont Avenue South, Minneapolis. Attended Minneapolis Public Schools. Served as Financial Secretary three years, Business Agent three years, Local 1140, IUE, AFL-CIO. Veteran World War II. Member of Hennepin County Retriever Club. Married, one daughter. Appointed Labor Conciliator May 1, 1957.

DEPARTMENT OFFICIALS

Address: 434 State Office Building

State Labor Conciliator: Charles W. Johnson, Minneapolis—Salary: \$10,500. Term Expires: 1961.

Assistant Conciliators: Vern Buck, Donald C. Casseday, Halvor Haugen, James L. Kelley, F. Carroll Melloy, Wm. T. Sampson.

Functions and Services

The Minnesota Labor Relations Act of 1939 established the Division of Conciliation under a Labor Conciliator. Although the Division of Conciliation is established in the Department of Labor and Industry, it is in no way subject to the control of the department. The Conciliator is appointed by the Governor for a four-year term with the advice of the Senate.

The primary objective of the Division is to limit or prevent work stoppages. This involves conciliating and arbitrating, determining representatives for collective bargaining purposes, and certifying to the Governor the existence of disputes involving the public interest.

The conciliation process is set in motion by a union filing an intent-to-strike notice or by an employer filing a lockout notice. Under the law, workers or employers are obliged to give 10 days advance notice to the Conciliator of any strike or lock out. At least one conciliation meeting is held within the ten days. If either side feels that the presence of a conciliator will help settle the dispute an assistance notice can be filed and a conciliation meeting is promptly scheduled. If a work stoppage develops in spite of the conciliator's efforts, he still seeks to shorten its duration as much as possible.

If the Conciliator's efforts to settle a dispute fail and the dispute involves an industry in which a stoppage would be harmful to the public interest, the matter is referred to the Governor who can name a fact-finding commission to investigate and report its recommendations back to him within 30 days. No strike or lockout may take place during this interim.

LIQUOR CONTROL DEPARTMENT**COMMISSIONER**

Jack L. Puterbaugh, Minneapolis. Born Minneapolis 1925. Raised on farm in Isanti County. Graduate Cambridge High School 1943, University of Minnesota 1948. Served in Army Air Force World War II. Taught high school at Grove City and Worthington. Served as executive secretary of Democratic-Farmer-Labor Party for two and one half years. Member AFL-CIO Local 23843. Married, two sons, Appointed Liquor Control Commissioner by Governor Freeman June 15, 1957.

**JACK L. PUTERBAUGH****DEPARTMENT OFFICIALS**

Commissioner: Jack Puterbaugh—Salary: \$10,400. Term Expires: 1959 (appointive).
Executive Secretary: L. G. Nelson.
Chief of Enforcement: Martin L. Chestnut.
Superintendent of Import: LeRoy V. Cusick.

Functions and Services

This department was established in 1934 after repeal of the National Prohibition Act and passage of the Minnesota Liquor Control Act, and is supervised by a Commissioner who is appointed by the Governor for a term of four years.

The department oversees and enforces the collection of all excise taxes on distilled liquor, wine and beer, which annually totals approximately \$15,000,000. This supervision is accomplished through inspections, by agents of the Commissioner, of all distilled liquor and wine at the time of arrival in the state. The monthly report required from distillers, winers, brewers and wholesalers, whether located in state or out of state are checked and audited for the purpose of establishing tax liability. Periodical inspections are made of all such retail beverage dealers in the state. Thus the channels of all branches of the alcoholic beverage industry are regulated from the manufacturer down to the consumer.

The Commissioner approves all licenses and bonds for manufacturers, importers, wholesalers and off-sale liquor licensees, and receives and checks all certifications for on-sale and club liquor licenses issued by municipal authorities. Such license approvals, including regulatory permits total more than 12,000 per annum. The department controls all advertising of alcoholic beverages whether on television, radio, newspapers, other periodicals and outdoor boards. The standards of quality and brands of all alcoholic beverages sold to consumers in the state require approval of the Commissioner and also the collection of the brand label registration fees in connection therewith. Every two months the department issues Resale Price books which are forwarded to all retail dealers and other interested persons, and the enforcement of the Minimum Consumer Price Act is delegated to the department.

Liquor Control Inspectors assist local officials in the enforcement of the Liquor Control Act. Such agents, however, are not armed with arrest powers. Over a period of a year such assistance will include approximately two-thirds of the counties of the state. The prime targets of the department have been liquor law violations which involve persons of minor age. In recent years this activity has considerably increased. The department also endeavors to cooperate with the other state agencies, especially in traffic safety and many violations have been uncovered through spot checks on Minnesota highways.

LIVESTOCK SANITARY BOARD

Dr. Ralph L. West, St. Paul. Born 1888, Faribault, Minnesota. Attended Minneapolis public schools and school of agriculture. Graduated College of Agriculture 1909, Kansas City Veterinary College 1918. Practiced at Waseca, Minnesota. Served in U.S. Army during World War I, returning to Waseca when honorably discharged. Field veterinarian, state Livestock Sanitary Board, 1941-1942. Appointed secretary and executive officer, Feb. 15, 1942.



DR. RALPH L. WEST

DEPARTMENT OFFICIALS

Address: 310 Globe Building, St. Paul

Board Members: Charles Ewald, term expires January 1958; E. H. Knodt, term expires January 1959; Dr. H. J. Ruebke, term expires January 1960; Dr. E. J. Kerr, term expires January 1961; Dr. J. B. Flanary, term expires January 1962.
Secretary and Executive Officer: Ralph L. West, D.V.M.—Salary: \$10,400. (Appointive).
Assistant Secretary: L. E. Jenkins, D.V.M.
Division of Brucellosis: George E. Keller, D.V.M.
Division of Poultry Diseases: L. E. Jenkins, D.V.M.
Division of Quarantine and Tuberculosis: R. H. Bergman, D.V.M.

Functions and Services

The last of Minnesota's 87 counties was certified brucellosis-free in 1957, making the state the seventh in the nation to attain this important goal. This is among the many important programs carried on by the Livestock Sanitary Board for the protection of the health of domestic animals.

The Board was established in 1903 and consists of five members appointed by the Governor. Terms are five years. The Board appoints an Executive Officer who must be a qualified veterinarian. He carries out Board policies and is responsible for enforcing laws and regulations pertaining to animal disease control.

Importation of livestock from other states is regulated by the Board, which also certifies stock shipped from Minnesota. The Board investigates reports of disease and establishes quarantines

where necessary; regulates community sales and public exhibitions of livestock; supervises disposal of carcasses of animals which have died or were destroyed because of disease; and regulates garbage feeding and movement of garbage-fed livestock. Programs for eradication of such diseases as brucellosis, tuberculosis, anthrax, rabies and pullorum disease of poultry are conducted in cooperation with the federal government.

In 1923 a program to stamp out tuberculosis was initiated by the Board and today all counties are accredited tuberculosis-free. Accreditation is for six years and as this period expires, retesting is done in the respective counties. Accreditation in the brucellosis program is for three years.

Nine districts, each headed by a veterinarian, have been established by the Board throughout the state for disease eradication work. District veterinarians supervise testing and are available when emergencies develop or when investigations are needed. Import regulations and quarantines are enforced by five inspectors the Board employs.

Offices of the Board are at 310 Globe Building, St. Paul. An office is also maintained at the South St. Paul Stockyards, which is headquarters for a district veterinarian who supervises the inspection, stockyards testing and movement of livestock to other points in Minnesota. Stock moving to other states from this point must also be certified by the veterinarian.

DEPARTMENT OF MILITARY AFFAIRS

THE ADJUTANT GENERAL



MAJOR GEN. J. E. NELSON

Major General Joseph E. Nelson, born Jan. 9, 1897, at Crookston, Minnesota. Attended public and high schools in Crookston and resided in that city until appointed Assistant Adjutant General on March 1, 1927. Appointed The Adjutant General on Oct. 3, 1949. Enlisted as private in Company "I," 3rd Minnesota Infantry, March 12, 1915, and served in all grades to Brigadier General. Served actively in the federal service on the Mexican Border in 1916; two years in World War I, and six and one-half years in World War II. State Director of Selective Service in Minnesota during World War II. Graduate of Infantry School and Army War College.

Colonel Leon H. Hagen, 6033 12th Avenue So., Minneapolis. Born March 20, 1910, at Florence, South Dakota. Attended University of Minnesota from 1927 to 1932, being commissioned a Second Lieutenant of Infantry on completion of the University ROTC course. Served on active duty with U.S. Army 12 years; Minnesota Department of Military Affairs, 10 years. Graduate of The Infantry School and Command and General Staff College. Veteran of the European Theater in World War II and of service in Korea in 1952. Married.



COL. LEON H. HAGEN

Adjutant General: Major General Joseph E. Nelson.
Asst. Adjutant General: Colonel Leon H. Hagen.
Operations & Training: Lt. Colonel John R. Montgomery.
Finance & Procurement: Major Henry R. Steffenson.
Adjutant Major: Frank J. Kohout.
Civilian Personnel Officer: Major William H. Cheeseman.
Air Officer: Captain Leo C. Goodrich.

The Adjutant General is the head of the Department of Military Affairs. His office is charged with the recruitment, organization, administration, training, discipline and supply of the military forces of the State. In time of peace, the military force of the State is designated as the Minnesota National Guard, which is equipped and, to a very large extent, maintained by the federal government under the provisions of the National Defense Act of 1920, as amended. This force has a dual status, in that it is the Minnesota National Guard when in the service of the State and the National Guard of the United States when it is ordered into the active military service of the United States during periods of war or great national emergency. During periods when all or a substantial part of the National Guard is in active federal service and the security and welfare of the State is endangered because of the absence from the State of this military force, the Military Code of Minnesota prescribes that the military force of the State will consist of the Minnesota State Guard, organized from those of the Militia of the State who are not likely to be called to federal service during the war or emergency.

The Minnesota National Guard was in federal service through all of World War II and was reorganized beginning in September 1946 under an allotment of 116 units. By January 1951, the total strength of these units was 8,600 officers and men. As a result of the National Emergency which followed the Korean Incident, the Headquarters Battery, 216th AAA Group, the 109th Transportation Truck Battalion, and the 47th Infantry Division, Army National Guard, and the 133rd Fighter Wing, Air National Guard, consisting of approximately 8,000 officers and men, were mobilized for active federal service late in 1950 and early in 1951. The Air National Guard was returned to State control on 1 December 1952, and the

Army elements of the National Guard were returned by 16 January 1953. The Minnesota Army and Air National Guard have now been re-established in the 65 communities in which they were initially organized and are at the greatest strength in history, 951 officers and 9,777 enlisted men.

During the period of two years while the above indicated elements of the Minnesota National Guard were on active duty, the Department organized and maintained a Minnesota State Guard, consisting of 13 battalions, with units stationed in communities in which mobilized units of the National Guard had been stationed. Whereas the National Guard is armed, uniformed, equipped and paid for armory drill and field training by the federal government, the State Guard receives no pay while in service in the State by the federal government, and the State must pay for supplying arms and equipment for this force, consisting as it did of approximately 335 officers and 3,000 enlisted men. Elements of this force performed a number of periods of emergency flood and disaster duty in a highly creditable manner. A cadre of officers and non-commissioned officers of this force has been placed on a State Reserve status, and the force can, therefore, be reconstituted actively in a very short period of time.

The Department of Military Affairs has control and jurisdiction over the Camp Ripley Military Reservation, 65 State-owned or controlled armories throughout the State, the Holman Air National Guard Base, and the Duluth Air National Guard Base.

PAROLE BOARD

CHAIRMAN OF BOARD



THOMAS R. JONES

Thomas R. Jones. Appointed April 1, 1956. Born July 15, 1905 at Staples, Minnesota. Lifetime resident of Minneapolis. Married, no children. U.S. Navy 1923-1927 and 1942-1945. Divisional Manager Westinghouse Electric Supply Co. Sales Manager Cotton goods and Auditing Services. 20 years Minneapolis Police Department. 7 years as Chief of Police. Graduate F.B.I. National Academy. U.S. Naval Electrical Academy. Past President Northwest F.B.I. National Associates. Vice-President Central States Corrections Assn. Life Member Minnesota State Police & Peace Officers Assn. Member of numerous National Law Enforcement and Parole and Probation Organizations.

DEPARTMENT OFFICIALS

Address: 117 University Avenue, St. Paul

Board Members: Thomas R. Jones, chairman, 2309 Grand Avenue, Minneapolis. Term Expires: January 1961 (appointive). Howard W. Rundquist, Dawson. Term Expires: January 1957 (appointive). Paul H. Engstrom, 4532 Oliver Avenue North, Minneapolis. Term Expires: January 1959.

Director: Thomas R. Jones—Salary: \$10,400.

Assistant Director: T. F. Telander.

Supervisor: H. E. Hanson.

Functions and Services

The three-man Board of Parole performs the following functions: (1) It serves as the releasing authority for the three adult correctional institutions—the Stillwater Prison, the St. Cloud Reformatory for Men and the Shakopee Reformatory for Women. It holds monthly meetings at each of these institutions; (2) The board makes recommendations to the District Courts on probationers referred to the Board of Parole for investigation and supervision.

Departmental functions include: (1) operating a parole program for adult offenders who have been released from the prison or reformatory; (2) providing adult probation service, investigative and supervisory, to the District Courts in 84 of Minnesota's 87 counties; (3) administering the Interstate Compact for the Supervision of Probationers and Parolees in this state and in cooperation with the other 48 signatory states; (4) cooperating with local probation officers.

To facilitate the administration of its program the department maintains field offices at Brainerd, Crookston, Detroit Lakes, Duluth, Grand Rapids, Mankato, Marshall, Rochester, Willmar and Winona. Offices are also maintained at the Stillwater Prison and at the St. Cloud Reformatory.

DEPARTMENT OF THE PUBLIC EXAMINER**RAYMOND B. VECELLIO****PUBLIC EXAMINER**

Raymond B. Vecellio, St. Paul. Born Norway, Michigan, April 10, 1913. Graduate Morgan Park High School, Duluth. Attended University of Minnesota. Employed in various divisions of Commission of Administration and Finance 1933-1939, Department of the Public Examiner 1939-1943, Department of Administration, Budget Division, 1943-1952. Appointed Chief Supervising Examiner, Department of the Public Examiner, in 1952. Appointed Deputy Public Examiner by the Governor in February 1955. Appointed Public Examiner by the Governor in October 1955. Married, two sons.

DEPARTMENT OFFICIALS

Address: 223 State Office Building

Public Examiner: Raymond B. Vecellio—Salary: \$11,250. Term Expires: 1961 (appointive).

Chief Supervising Examiner: Robert A. Whitaker.

Office Executive: Marian Ryan.

Supervisors: County Audits—Russell O. Anderson; Investigations—Karl A. Nuerenberg;

Municipal Audits—Jafet Marjamaa; State Department Audits—Norman E. Nelson.

Functions and Services

The Public Examiner is the state government's post-auditor of public accounts. He is appointed by the governor, by and with the advice and consent of the Senate, for a six-year term.

The Public Examiner is required by law to post-audit annually, if funds and personnel permit, the books and affairs of all state departments, boards, commissions, and other state agencies, counties, county welfare boards, county hospitals and sanitariums, and cities of the first class.

The Public Examiner is also required by law to make post-audits of other cities and of villages, towns, and school districts when called upon to do so, either by request of the governing body or upon petition of freeholders.

All units of government which are post-audited, including those at the state level, are required by law to pay the per diem and traveling expenses involved in making such audit. The executive council of the state is empowered to waive the payment of audit costs in the case of state departments and agencies if it is considered in the public interest to do so.

The duties of the Public Examiner also include assembling, analyzing, and distributing financial data on the state and its local units of government; approving fidelity bonds covering state officers and employees, and investigating transactions by public officers and employees offending the penal statutes.

The department was first created in 1878.

DEPARTMENT OF PUBLIC WELFARE

COMMISSIONER

Morris Hursh, 2137 Hartford Avenue, Saint Paul, Minnesota. Received B.A. degree and LL.B. degree from University of Minnesota. Employed by State of Minnesota for 17 years. Eight years in Governor's office, 9 years in public welfare. Married, four children.



MORRIS HURSH



RAY LAPPEGAARD

DEPUTY COMMISSIONER

Ray Lappegaard, 3018 Asbury Avenue, St. Paul 13, Minnesota. Received B.A. degree, University of Minnesota. Entered state service in 1948. Employed in Civil Service Department, Highway Department and Department of Public Welfare. Married, three children.

DEPARTMENT OFFICIALS

Address: State Office Building Annex
117 University Avenue, St. Paul

Commissioner: Morris Hursh—Salary: \$12,750. Term Expires: 1959 (appointive).
Deputy Commissioner: Ray Lappegaard.
Legal Services: Wayne H. Olson, James N. Bradford.
Personnel and Methods, Director: Herbert L. Gardner.
Division of Administrative Services, Director: Chester G. Chapado.
Division of Child Welfare, Director: Roberta Rindfleisch.
Division of Field Services, Director: L. Merritt Brown.
Division of Medical Services, Director: Dr. Dale C. Cameron.
Division of Public Assistance, Director: John W. Poor.
Division of Corrections, Acting Director: Alvin C. Gillett.

Functions and Services

The State Department of Public Welfare is responsible for service and financial aid programs and operation of 21 state institutions. These services and programs affect about 100,000 dependent Minnesotans, including children, plus the institution populations which average more than 18,000 patients and inmates. Annual cost of the Department's work, including federal, state and county funds, is about \$104,000,000.

The Department is headed by a Commissioner, appointed by the Governor, and a Deputy Commissioner, who is appointed by the Commissioner. They are assisted in the central office by an assistant attorney general attached to the Department and a personnel section. Supervision of the various programs and services is carried out through six divisions, each headed by a director.

The six divisions are: Medical Services, Public Assistance, Child Welfare, Correction, Field Services, and Administrative Services. The first four divisions constitute the Department operating units for program supervision and services; the last two make up the Department's facilitative units devoted to field liaison, accounting, and internal business management.

In addition to this central office organization, 21 state institutions care for adults and children, and 87 county welfare boards administer the welfare programs locally. To keep this largest department of state government running smoothly requires more than 5,000 state employees, and nearly 1,200 county employees.

Service and Aid Programs

Medical Services—This program looks toward better mental health for each of Minnesota's citizens, both in and out of mental hospitals. For those who are mentally ill or disturbed enough to require care and treatment in a mental hospital, the eight mental hospitals offer a complete medical program, including the many kinds of psychiatric treatment, neurosurgery and the adjunctive therapies; such as, occupational and recreational therapy. The eight mental hospitals are located at Anoka, Hastings, Willmar, Fergus Falls, Rochester, St. Peter, Moose Lake and Sandstone.

In addition, the Department operates two mental health outpatient clinics, at Albert Lea and Fergus Falls, and two follow-up clinics at Minneapolis and Willmar. Federal funds are provided to two other clinics at Duluth and Rochester.

The Department provides consultation service to the hospitals in clinical psychology, psychiatric nursing, psychiatric social work, rehabilitation services, volunteer services and mental health education; and to the clinics as necessary.

Mentally Retarded and Epileptic—Mentally retarded or epileptic children and adults under guardianship of the Commissioner are cared for in six state institutions. The largest of these is the Minnesota State School and Hospital at Faribault, with a population averaging 3,200 patients, for children and adults of all ages and all degrees of intellectual retardation and physical infirmity. The Cambridge State School and Hospital receives patients who are epileptic as well as those who are retarded. The Shakopee Home for Children and Lake Owasso Home for Children are small, cottage-type facilities for care of retarded young girls and boys. The latter is administered as an annex of the Minnesota State School and Hospital. The Owatonna State School is an institution for the training of mentally retarded children who can benefit from a specialized school program. The Annex for Defective Delinquents at St. Cloud Reformatory cares for delinquent mentally retarded males.

All six of the facilities in Minnesota for the mentally retarded serve a dual function, with the exception of the Owatonna State School, which performs only the first: (1) providing training and an opportunity for return to society for those who can be trained; (2) providing long-term custodial care for those who have little or no prospect of maintaining themselves outside of a sheltered environment.

In addition to the more than 5,000 mentally retarded and epileptic patients in state institutions, another 2,700 such wards live in the community, under supervision of county welfare boards. Of these, about 500 require some type of custodial care, and the remainder are capable of full or partial self-support. The county welfare boards make plans for care of the former and supervise the latter, under direction of the State Agency.

Child Welfare—The Division of Child Welfare is responsible for carrying out the child welfare duties placed by law upon the Commissioner of Public Welfare. The Division discharges this responsibility by planning, organizing, developing, coordinating and supervising a state-wide program of social services to children and families.

Principally, the Division of Child Welfare does not give direct service to children and their families, but supervises the child welfare activities of Minnesota's 87 county welfare boards and 277 private child welfare agencies and child-care facilities. The limited direct service given by the Division includes some day care service, some activity in the state-wide adoption program and work with a small group of children who need specialized help not available through other agencies. The Division operates the Children's Center—a small institution for emotionally disturbed children.

About 21,000 children are receiving some type of child welfare service in Minnesota. Eighty-two per cent of this group receive help from public agencies (county welfare boards and the Division of Child Welfare); 18 per cent receive help from private agencies.

Division of Correction—This division administers a program for the custody, treatment and training of offenders committed by the courts to the State Prison at Stillwater, the State Reformatory for Men at St. Cloud and the Reformatory for Women at Shakopee. The State Prison and Reformatory for Men are walled institutions of maximum security. The Reformatory for Women is a minimum security, cottage style institution. The Reformatory for Men emphasizes vocational training which is available in a wide variety of shops. An extensive industry program is carried on at the Prison. Twine, rope and farm machinery are the principal items manufactured. It is the responsibility of the correctional institutions to provide custodial control of offenders committed to them and to provide training and treatment required to enable them to more readily adjust to community standards of behavior upon release.

Public Assistance—The four major financial aid programs handled by the Department of Public Welfare are: old age assistance, aid to dependent children, aid to the disabled, and aid to the blind. Counselling and other social services are given when needed. In all these forms of public assistance, costs are shared by the state and federal governments or by the federal-state-county units of government.

Old age assistance is financial aid based on need, to persons 65 and over who are eligible. This kind of assistance is **not** a pension, but monthly payments based on need.

Aid to dependent children is financial help to families with dependent children where the father is dead, absent from the home or unable to work. This assistance enables children to be cared for in their own homes and live as a family unit.

Aid to the disabled is financial help to persons permanently and totally disabled and unable to live without help from other persons.

Services for the blind includes aid for the needy blind. Vocational rehabilitation of the blind provides vocational counselling, medical restoration, vocational training and job placement (60 per cent federal and 40 per cent state funds). Other services offered include business enterprises (vending stands) work with pre-school children and their parents, educational aids and consultations to local schools, home teaching of adults, adjustment services for newly blinded, optical aids and devices, braille and talking books.

General relief is the basic form of money assistance and takes care of all people in need without regard to special conditions; such as, age, blindness, etc. This kind of relief is given by the county or township in which the person lives, and is supplied almost wholly from local funds: about 70 counties dispense relief paid wholly from local tax sources, and only about 17 counties receive any "aid to distressed counties" from the state.

Field Services—Administrative contact between the State Agency and its operating agents, the county welfare boards who administer the bulk of the state's child welfare services and financial aid programs is maintained through field representatives, welfare consultants, and case reviewers who give advice on state policies and promote effective local services, give in-service training to county social workers and review local operations as a basis for testing the validity of program policies and procedures and the effectiveness of services.

Consultative help is given to private children's agencies and institutions by field personnel of the Division of Child Welfare. Fiscal audits and consultation on home economics, dietetics, nursing, library services, social services in state institutions and clinics, occupational therapy, home teaching of the blind, crippled and handicapped children, and farm and building management are given by specialists attached to the appropriate Divisions.

Loose leaf manuals of policies and procedures for county welfare boards and state institutions help insure uniform and equitable administration of services to citizens in all parts of the state.

Administrative Services—The Division of Administrative Services is responsible for planning and controlling all policies and procedures dealing with money received or paid out by the Department of Public Welfare. It prepares the departments budget and exercises accounting controls over expenditures. This division also pre-audits all bills that are paid, provides cost-accounting service and management control of institutional expenditures and supervises the money affairs of the county welfare boards in the state through a uniform accounting and budgeting system and post audit by a staff of financial auditors. It also does research to provide a basis for interpreting economic and social trends and to project future demands for service.

RAILROAD AND WAREHOUSE COMMISSION**EWALD W. "WALLY" LUND****PAUL A. RASMUSSEN****HJALMAR PETERSEN****COMMISSIONER**

Ewald W. "Wally" Lund (Republican), Duluth. Operated own business firm in Duluth, Minnesota for 33 years. In 1941, elected to Duluth City Council as Commissioner of Finance. Re-elected in 1945 and 1949. Former state chairman of the National Association of Municipal Finance Officers. In 1951, appointed by Governor Luther Youngdahl to fill unexpired term of late N. J. Holmberg. In 1952, elected to present term by large majority. Member of Executive Committee of the National Association of Railroad and Utilities Commissioners. Chairman of Special Committee of N.A.R.U.C. to Study Railroad Car Shortages. Elected member by N.A.R.U.C. to Panel of Cooperators to sit with Interstate Commerce Commission in matters relating to regulatory problems affecting the national economy. Member Interstate Commerce Commission Joint Board. Member Methodist Church and Masonic Fraternities. Married Eva Mae Adams, two sons and one daughter. Voting residence Duluth.

COMMISSIONER

Paul A. Rasmussen, Chatfield. Born Lanesboro, Minn., Fillmore County, Dec. 4, 1895; graduate of Lanesboro High School; graduate of St. Olaf College of Northfield, Minn.; Second Lieutenant Heavy Field Artillery U.S. Army; Dean of Concordia College, Moorhead, Minn., Department of Political Science for a period of 10 years; State Budget Commissioner and Personnel Director, four years; engaged extensively in farm machinery, livestock and trucking business for 12 years; elected Railroad and Warehouse Commissioner, 1952; married, four children; Audre, Phyllis, Lucy and Paul. Member of the Lutheran Church, American Legion and Masons. Residence, Chatfield, Minn.

COMMISSIONER

Hjalmar Petersen, Askov. Born in Denmark, Jan. 2, 1890; came with parents to America, 1891. Founder of Askov American, 1914. Representative in legislature, 1931 and 1933; lieutenant governor, 1935; governor, 1936, filling out 4½ months unexpired term of Governor Floyd B. Olson. Made many judicial appointments, settled strikes and called special session of legislature to enact unemployment insurance law. Author of Minnesota income tax law, 1933. Railroad and Warehouse commissioner 1937-1943. Elected commissioner again on Democratic Farmer-Labor ticket, 1954. Wife, Medora, active in PTA and educational circles; two daughters, Evelyn, a writer, and Karla, University of Minnesota student. Member of Lutheran Church and Minnesota Editorial Association.

Oliver A. Ossanna. Minneapolis, Minn. Graduate Morgan Park High School, Duluth; pre-legal University of Minnesota; Graduate of Minnesota College of Law, LL.B. Admitted to practice before the Supreme Court of Minnesota, Interstate Commerce Commission and Federal Communications Commission; headed various divisions U.S. State Employment Service for five years. Appointed Secretary of Railroad and Warehouse Commission 1937, member of Alpha Sigma Phi Fraternity, Forum Literary Society, Italian American Club, Inc., Bearcat Speed Skating Club, Loring Speed Skating Club and Minnesota Speed Skating Ass'n. Three children, Oliver, Jr., Mary Ellen and John.



OLIVER A. OSSANNA

Address: 401 State Office Building

Commissioners: Elected for six year term, salary \$11,500 per year: Paul A. Rasmussen, chairman, term expires 1963; Hjalmar Petersen, term expires 1961; Ewald W. Lund, term expires 1959.

Commission Secretary: Oliver A. Ossanna.

Administrator: Walter Bratager.

Chief Engineer: Lee McNally.

Chief Grain Inspector: C. W. Shelley, 314 Flour Exchange, Minneapolis.

Livestock Buyers, Supervisor: Frank C. DePierre.

Motor Bus and Truck Division, Supervisor: Ralph L. Norgaard.

Public Stockyards Division, Supervisor: Harry E. Flood.

Public Stockyards Division,
Statistician: Lloyd Wandtke

Telephone Division: A. N. Fancher.

Utilities Rate Specialist: Otto A. Radke.

Warehouse Division, Supervisor: J. J. Smith

Weights and Measures Division, Supervisor: Erling Hansen, 1 Flour Exchange, Minneapolis.

The Minnesota Railroad and Warehouse Commission sets up regulations and rates for public utilities—railroads, bus and truck companies and telephone companies.

The commission consists of three members, each elected for a six-year term. Terms are so staggered that one commissioner is chosen at each biennial election.

Carriers of passengers and property by rail and motor vehicle must charge rates approved by the commission. The commission sits as a semi-judicial body in considering applications for rate increases or changes in routes, takes testimony and hands down decisions. Its decisions may be appealed to the district courts.

The commission, which also has supervision over warehouses and weighing of grain and livestock, operates through these divisions: administrative, engineering, bus and truck, telephone, rate, livestock buyers, livestock weighing, grain inspection and weighing, weights and measures, and public storage.

The division of administrative services is responsible for the execution of policies and the direction of administrative functions of the commission.

The engineering division maintains records showing the valuation of the 22 railroads operating in the state, investigates applications for changes in railroad services, and advises the commission on problems connected with depot facilities, grade crossings, train speed and passenger train abandonments.

The bus and truck division prepares commission orders covering bus and truck operation, including the issuance of certificates of public convenience and necessity required to permit bus and truck lines and other types of for-hire carriers, to operate as common carriers.

The telephone division supervises all telephone companies doing business in the state. It audits annual reports of all companies and makes recommendations to the commission on rate matters.

The rate division is charged with the duty and responsibility of studying, preparing and recommending data on transportation rates, fares and charges. Statistical data is prepared for submission to the Minnesota and Interstate Commerce Commissions at hearings affecting the establishment of reasonable rates for the transportation of property.

The livestock buyers' division passes on applications for licenses from livestock commission merchants and supervises operations in this field.

The livestock weighing division operates a weighing center at the South St. Paul stockyards and maintains nine stations in other parts of the state to assure producers of accurate weights when their animals are sold.

The law requires the grain inspection division to inspect and weigh all grain received at or shipped from any terminal warehouse in the state in carload or boatload lots. There are inspection stations, weighing stations, grain registration sections and grain protein laboratories both in Minneapolis and Duluth.

The weights and measures division is charged with supervision and control over all weights, weighing devices and measures in the state. It serves as a Bureau of Standards for the state and makes periodic inspections of scales and other weighing divisions.

The public storage division has general supervision over all warehousemen, other than cold storage, doing business in cities and villages having a population of 5,000 or more. Storage rates must be approved by the commission.

SOIL CONSERVATION COMMITTEE

Address: University Farm, St. Paul Campus, St. Paul 1, Minn.

Members: (Appointive).	Term Expires
William A. Benitt, Route 3, Hastings.....	June 1961
Jacob E. Sells, Beaver Creek.....	June 1958
Theodore Hegseth, Route 2, Fergus Falls.....	June 1959
Edwin W. Goplen, Zumbrota.....	June 1960
(Ex-officio)	
Dr. H. Macy, Dean Institute of Agriculture, U. of M., St. Paul.	
S. H. Rutford, Director of Extension, U. of M. Campus, St. Paul.	
Dr. George Selke, State Office Building, St. Paul.	
Byron G. Allen, State Office Building, St. Paul.	
Herbert A. Flueck, Soil Conservation Service, Federal Courts Bldg., St. Paul.	

Functions and Services

The State Soil Conservation Committee was established in 1937 to promote soil conservation throughout the state.

Of the committee's nine members four must be bona fide farmers appointed by the governor. Five of the members are ex officio members: the Commissioner of Conservation, Commissioner of Agriculture, Director of Agriculture Extension at the University, Dean of the University's Department of Agriculture, and an appointee of the federal Secretary of Agriculture.

The Committee, upon petition from local groups, organizes soil conservation districts. The committee sets in motion the programs of the districts, coordinates the programs of the conservation districts, obtains assistance from various governmental agencies, and generally disseminates information throughout the state concerning the activities and programs of the soil conservation districts.

There are now 73 conservation districts in Minnesota. In organizing a district, the committee conducts hearings to determine the need of soil conservation in the area. If they determine a need exists, a referendum is conducted among the farmers affected. If a majority approves, the district is authorized.

SOLDIERS' HOME BOARD

Term: Six Years

Members:	Term Expires
First District: Ardell Nemitz, 1616 W. Oakland Ave., Austin.....	1st Mon. Jan. 1961
Second District: Robert E. Hanson, 1711 Pleasant Ave., So. St. Paul.....	1st Mon. Jan. 1961
Third District: Leo C. Kammeier, Braham.....	1st Mon. Jan. 1959
Fourth District: William Killeen, 1728 Euclid Street, St. Paul 6.....	1st Mon. Jan. 1963
Fifth District: Mrs. Wm. Lofthus, 5516-46th Ave. S., Minneapolis.....	1st Mon. Jan. 1961
Sixth District: Carl S. Fischer, Sauk Centre.....	1st Mon. Jan. 1963
Seventh District: Norman H. Tallakson, Willmar.....	1st Mon. Jan. 1963
Eighth District: John W. Trimble, Virginia.....	1st Mon. Jan. 1959
Ninth District: Ralph J. Reinhardt, Detroit Lakes.....	1st Mon. Jan. 1963

Functions and Services

The Minnesota Soldiers' Home was established by the legislature in 1887 to care for honorably discharged veterans of all wars who are unable to earn a livelihood and lack sufficient funds to support themselves. It also provides a home for dependent wives, widows, and mothers of deceased veterans, if they are 55 or older and have no other means of support.

The Soldiers' Home Board determines who shall be admitted to the home, and appoints the Commandant who administers the home. The membership of the board was increased from seven to nine members by Chapter 150, Laws of 1957, one member for each congressional district. The governor appoints the board members for six year terms.

The Soldiers' Home is located in Minneapolis at Minnehaha Avenue and East Fifty-first Street. It provides accommodations for approximately 500 persons, and has a hospital with a capacity of 84 patients.

The Soldiers' Home Board also administers the Soldiers' Relief Fund. This fund, also established in 1887, grants relief and assistance to veterans and their families who have no adequate means of support.

**STATE COLLEGE BOARD
DEPARTMENT OFFICIALS**

Address: 41 Sherburne Avenue, St. Paul

Board Members:	Term Expires
E. J. Kryzsko, Winona, president.....	1957
Norman H. Nelson, Moorhead, vice president.....	1959
Helen M. Conway, St. Paul, treasurer.....	1959
Herbert E. Olson, Bemidji.....	1959
Lewis Intihar, Eveleth.....	1959
F. A. Buscher, Mankato.....	1961
Dr. Harry B. Clark, St. Cloud.....	1961
Roland Muller, Windom.....	1961
Dean M. Schweickhard, ex officio secretary	
Executive Director: Roy C. Prentiss	
Presidents of the colleges:	
Bemidji—C. R. Sattgast	
Mankato—C. L. Crawford	
Moorhead—A. L. Knoblauch	
St. Cloud—George F. Budd	
Winona—Nels Minne	

Minnesota's five State Colleges are under the management of the State College Board consisting of nine members. Eight of the members are appointed by the Governor and approved by the Senate. Four members are appointed on alternate years to serve four year terms. The ninth member of the Board is ex officio the Commissioner of Education, who serves as the secretary of the Board. Five of the appointed members must be appointed from the counties in which the colleges are located. All Board members serve without compensation. Regular Board meetings are held quarterly by law, although it is commonly found necessary to hold special meetings more frequently.

The five State Colleges are located at Bemidji, Mankato, Moorhead, St. Cloud and Winona. In 1957 the legislature changed the designation of these colleges from Teachers Colleges to State Colleges.

The role of State Colleges in Minnesota's educational system is set forth in Chapter IV under Education.

SURVEYOR GENERAL OF LOGS & LUMBER**JOHN F. MORRISSEY****SURVEYOR GENERAL**

John F. Morrissey, born Chippewa Falls, Wisconsin. Graduate McDonnell Memorial High School, Chippewa Falls. Employed by Soo Line Engineering Department, Minneapolis and various logging companies for twelve years. Twenty six years service in the Surveyor General of Logs & Lumber Department as a Timber Scaler, Timber Scaler Supervisor, and Assistant Surveyor General. Appointed Surveyor General December 1, 1955. Married, two sons.

DEPARTMENT OFFICIALS

Surveyor General: John F. Morrissey—Salary: \$7,400. Term Expires: 1959 (appointive).
Assistant Surveyor General: Paul J. Perrault.
Timber Scaler Supervisor: Howard A. Widmark.

Functions and Services

The office of the Surveyor General of Logs and Lumber was established in 1919. The department is chiefly concerned with protecting the state's interest in the sale of state timber. After timber sales have been made by the Division of Forestry, the Surveyor General Department scales, counts and measures all timber cut under such sale permit. The department scales timber on auxiliary forest lands and private lands when requested by the parties concerned.

The expansion of forest industries has resulted in a rapid increase in timber sales. Income received from the sale of timber scaled by the Surveyor General Department this past fiscal year exceeded \$1,000,000 in value. Timber contracts, labor liens, and log marks are recorded in the Surveyor General's Office.

The Surveyor General is appointed by the governor for a two year term.

DEPARTMENT OF TAXATION**COMMISSIONER OF TAXATION**

Joseph M. Robertson, St. Paul. Educated Western Kentucky State College, University of Alabama and University of Minnesota. Armored Force, World War II, 1941-1945. Research Director Minnesota Department of Taxation 1952-1957. Appointed Commissioner of Taxation by Governor Orville L. Freeman, March 1, 1957.

**JOSEPH M. ROBERTSON****ASSISTANT COMMISSIONER OF TAXATION**

George R. Johnson. Born February 22, 1924, in Willmar, Minnesota. Was graduated from the University of Minnesota Law School in August, 1951. Admitted to the bar, 1951. United States Air Force 1943 and 1944. Appointed Assistant Attorney General January, 1955. Appointed Deputy Commissioner of Taxation March, 1956. Married, one son. Resides in Wayzata, Minnesota.

**GEORGE R. JOHNSON****DEPARTMENT OFFICIALS**

Address: 156 East Sixth St., St. Paul

Commissioner: Joseph M. Robertson—Salary: \$15,000. Term Expires: 1963 (appointive).
Deputy Commissioner: George R. Johnson.
Administrative Assistant: Adrian P. Winkel (resigned).
Assistant Attorney General: Perry Voldness; **Special Assistants:** Arthur C. Roemer, Jerome J. Sicora, Ralph W. Peterson, Fred C. Norton.
Department Secretary: Allen C. Sulerud.
Research and Planning Director: Alden D. Hayes.
Administrative Services Division, Director: P. S. Jokull.
Income Tax Division, Director: William G. Burkman.
Inheritance and Gift Tax Division, Director: Charles T. Keating.
Petroleum Division, Director: A. H. Stassen.
Property Tax Unit:
Chief Mining Engineer: H. R. McAdams.
Property Assessments: H. G. Stillwell.
Public Utilities: William H. Likins.
Tobacco Products Tax Division, Director: E. M. Pettibone.

Functions and Services

The general tax collection agency of the state is the Department of Taxation. Tax administration in Minnesota has been centralized in the Department of Taxation since the passage of the Reorganization Act of 1939. The chief administrative officer of the department is the Commissioner of Taxation, who is appointed by the governor for a six year term.

The department directly administers the individual and corporation income taxes; the bank excise tax; the gasoline tax; the cigarette tax; the tobacco products tax; the inheritance and gift taxes;

Five main divisions of the department of taxation function to collect and administer taxes—the income tax, petroleum, tobacco products, inheritance and gift, and administrative divisions.

Gasoline tax and petroleum inspection laws are administered by a Petroleum Division. This involves assessment and collection of gasoline and special fuel taxes and of inspection fees on petroleum products, inspection of pipeline and marine terminals, refineries, distributors' bulk plants and retail service stations. The division licenses petroleum products distributors, registers and issues permits to service station dealers and petroleum products transporters and audits receipts and sales records of distributors, special fuel dealers, terminals and refineries. Refunds of state taxes paid on gasoline used for non-highway purposes is handled by the division.

Operating in conjunction with probate courts of the state, the Inheritance and Gift Tax Division is charged with the responsibility of laws relating to determination and collection of inheritance and gift taxes. Also in this department is a statistical and research unit which serves all divisions in the department.

The department has general supervision of all real and personal property. For approximately 2½ months each fall, the Commissioner of Taxation acts as the State Board of Equalization and endeavors to equalize real and personal property assessments throughout the state.

Estimating state tax revenues and formulating and presenting proposed legislation for the improvement of the various tax laws are also responsibilities of the department of taxation.

DEPARTMENT OF VETERANS AFFAIRS**COMMISSIONER****LYLE E. KINVIG**

Lyle E. Kinvig, Saint Paul. Born January 3, 1909, Pipestone. Educated in public schools at Zumbrota. With Corps of Engineers, United States Employment Service, and Minnesota Division of Employment and Security prior to entry into military service during World War II. Overseas combat service in Infantry in North African and Italian campaigns. Purple Heart and Combat Infantry Badge. Head of Administrative Division of United States Veterans Administration Regional Office in Minnesota. 1950 appointed Regional Director of Administrative Services for the Office of Price Stabilization in Minnesota, North and South Dakota, and Montana. In 1954 was appointed City Purchasing Agent for the City of Saint Paul in which capacity he served until his appointment as Commissioner of Veterans Affairs by Governor Freeman, April 3, 1957. Has 26 years in government service (state, federal and city). Active member of American Legion, Veterans of Foreign Wars, and Disabled American Veterans. Married.

DEPARTMENT OFFICIALS

State Veterans Service Building, Saint Paul, 1

Commissioner: Lyle E. Kinvig.

Secretary: Edith Redling.

Claims Supervisor: Arthur H. Ling. Building 27, Fort Snelling, Saint Paul 11.

Functions and Services

Assisting Minnesota veterans and their dependents in obtaining federal and state benefits to which they are entitled is the principal function of the Department of Veterans Affairs. Certain activities of the Adjutant General and the former Division of Social Welfare were combined in 1943 to form the Department. A commissioner appointed by the governor for four years heads this agency.

Among programs the Department administers are disabled war veterans' relief, emergency relief, World War II and Korean War education aid, education aid to orphans of World War I and II and Korean War veterans, grave registration, erection of government headstones, and supervision of county veterans' service officers. The commissioner acts as guardian of incompetent veterans and their dependents when so appointed.

The Department also assists veterans and their dependents in securing federal benefits by preparation and presentation of claims for compensation, pension, insurance, hospitalization, domiciliary care, outpatient treatment, burial allowance, and any other benefits to which they may be entitled.

Other activities include cooperation with veterans' organizations and supervision of funds provided for the operation of rest and convalescent camps for needy veterans.

The Department administered the World War II bonus and will also handle the Korean War bonus which was enacted by the 1957 Legislature.

VETERANS SERVICE BUILDING COMMISSION**Members:**

Chairman, Ex-officio: Governor Orville L. Freeman, St. Paul.
Vice-Chairman, At Large: Major General Ellard A. Walsh, St. Paul.
At Large: Henry J. Lund, St. Paul.
First District: Kenneth Law, Lake City.
Second District: Edward B. Cosgrove, LeSueur.
Third District: A. Karlsson, Minneapolis.
Fourth District: Homer Clark, St. Paul.
Fifth District: Russell B. Rathbun, Minneapolis.
Sixth District: H. N. Bishop, Park Rapids.
Seventh District: Mrs. C. A. Carlson, Willmar.
Eighth District: Richey B. Reavill, Duluth.
Ninth District: Dr. F. J. Rogstad, Detroit Lakes.
Secretary: William H. Fallon, 620 Commerce Building, St. Paul 1, Minnesota.

Functions and Services

The State Veterans Service Building Commission was established under the provisions of Laws 1945, Chapter 315. The Commission was charged with the responsibility, in conjunction with the City of St. Paul, for the acquisition of lands to enlarge the Capitol site; the development and beautification thereof; providing the necessary approaches to the Capitol and the erection of a Veterans Service Building.

The Commission consists of the Governor of the State as Chairman, Ex-Officio; two members At Large from the State and one member from each Congressional District.

WATER POLLUTION CONTROL COMMISSION**Members:**

	Term Expires
Rector Putnam, Blue Earth, chairman.....	March 1, 1957
George C. Scott, LeSueur.....	March 1, 1961
Malcolm M. Hargraves, M.D., Rochester.....	March 1, 1959
Robert N. Barr, M.D., secretary, secretary and executive officer, State Board of Health.....	Ex Officio
Ralph L. West, D.V.M., vice chairman, secretary and executive officer, State Livestock Sanitary Board.....	Ex Officio
George Selke, commissioner of conservation.....	Ex Officio
Byron G. Allen, commissioner of agriculture.....	Ex Officio
Harvey G. Rogers, executive engineer, State Department of Health, University Campus, Minneapolis.	

Functions and Services

The Water Pollution Control Commission has the duty to administer and enforce all laws relating to the pollution of any of the waters of the state. With a view toward preventing pollution of state waters the commission has the power to investigate the extent and effect of pollution, to establish pollution standards, to issue orders requiring the discontinuance of discharge of sewage or industrial waste into public waters, to review and approve plans for sewage disposal installations, and to issue or deny permits for the discharge of waste.

Much of the technical and administrative work of the commission is performed by the Section of Water Pollution Control in the Department of Health. The commission is required to hold quarterly regular meetings each calendar year.

YOUTH CONSERVATION COMMISSION**CHAIRMAN****A. WHITTIER DAY**

A. Whittier Day, chairman - director, appointed July 1, 1947. Born Farmington, Minnesota, April 14, 1904. Graduated Farmington High School. B.A. University of Minnesota. Graduate work at same institution. 1930-1942, supervisor, Children's Protective Society, Minneapolis; 1942-1947, executive secretary and camp director, Big Brothers, Inc., Minneapolis. Past President of Council of Community Fund Agency Executives, Minneapolis; director of Minnesota Camping Association; director of Big Brothers of America, Inc., director of Big Brothers, Inc., of Minneapolis; director and past president Minnesota Welfare Conference; member of the American Association of Social Workers. Married Emily West. Two daughters, two sons.

DEPARTMENT OFFICIALS

Address: State Office Building, Room 129

Chairman: A. Whittier Day—Salary: \$10,400. (Appointive).
Diagnosis and Treatment Division, Director: George H. Weber.
Prevention and Parole Services Division, Director: Vincent P. Reis.
Commission Members: Morris Hursh, Commissioner of Public Welfare (ex officio); Thomas R. Jones, chairman, Board of Parole (ex officio); Mrs. M. W. Knoblauch, term expires July 1, 1958; Robert W. Martin, term expires July 1, 1961; George H. Leahy, term expires July 1, 1962.

Functions and Services

The program of the Youth Conservation Commission is aimed at preventing delinquency and crime among young people and bringing the greatest possible help to those whom the courts of the state have committed to it. The Commission was established in 1947 and is composed of six members, four of whom are appointed by the Governor, in addition to the Commissioner of the Department of Welfare and the Chairman of the State Board of Parole. One of those appointed by the Governor is designated as Chairman and Director of the program. All persons under twenty-one years of age who have been adjudicated delinquent or found guilty of crime, whom the judge feels require the services of the state, must be committed to the Youth Conservation Commission.

Study Centers are maintained by the Youth Conservation Commission at the Minnesota State Reformatory for Men, at the Reformatory for Women, the State Training School for Boys, and at the Home School for Girls. Under a new law, the Youth Conservation Commission is authorized to acquire a site and prepare plans and specifications for a Central Diagnostic Center which is to be located within 25 miles of the Minneapolis campus of the University of Minnesota. The Commission is responsible for formulating plans for each individual committed to it. This it does in the light of the reports from the Study Centers and the institutions.

In addition to the State Training School for Boys and the Home School for Girls the Commission operates forestry camps for young men at Willow River and at Thistledew Lake. The 1957 legislature authorized a third camp for younger boys, to be located at the St. Croix Forest near Hinckley.

POLICY AND ADVISORY BOARDS AND COMMISSIONS

ADVISORY BOARD ON PROBLEMS OF ALCOHOLISM

Members:	Term Expires
Patrick Butler, St. Paul.....	1959
Mrs. Florence Lehmann, Minneapolis.....	1959
L. E. Wermager, Fergus Falls.....	1959
John M. Budd, St. Paul.....	1961
W. A. Newman, Duluth.....	1961
Robert Stevenson, Minneapolis.....	1961
Dr. Walter P. Gardner, St. Paul.....	1963
J. S. Hopponen, Fergus Falls.....	1963
Mary Laddy, Minneapolis.....	1963

The Minnesota Advisory Board on Problems of Alcoholism was created by Chapter 705, Laws 1953, which provided that the board shall consist of nine members who shall be appointed by the Governor with the advice and consent of the Senate. The board shall assist and advise the consultant on alcoholism, of the Division of Preventive Mental Health Services in the State Board of Health, in formulating policies and programs and shall study the problem of alcoholism in Minnesota.

ADVISORY BOARD ON HANDICAPPED, GIFTED & EXCEPTIONAL CHILDREN

Members:	Term Expires
Dr. Maynard C. Reynolds, 5528 Shoreview Ave., Mpls., chairman..... (U. of M. Prof. Educ. Psych.)	1958
Dr. Dale Harris, Minneapolis.....	1958
Dr. Hyman Lippmann, St. Paul.....	1958
Wilco B. Schoenbohm, Minneapolis.....	1958
Judge Philip Anderson, Crookston.....	1959
Reede Gray, Redwood Falls.....	1959
Dr. Victor Lohman, St. Cloud.....	1959
Roy Nelson, Hastings.....	1959
Dr. Leroy Hedgecock, Rochester.....	1960
Arthur Lewis, Minneapolis.....	1960
Mrs. Mary Pich, Minneapolis.....	1960
Olive Prine, Duluth.....	1960

The Minnesota Advisory Board on Handicapped, Gifted and Exceptional Children consists of 12 members appointed by the Governor, one member from each of the nine congressional districts and three members at large. The board shall act only in an advisory capacity to the State Board of Education, the Commissioner of Public Welfare, and the State Board of Health. The board shall aid in formulating policies and encouraging programs for exceptional children, and shall continuously study the needs of exceptional children. This board was established by Chapter 778, Laws of 1957.

Members:

Otto Silha, chairman.....	Minneapolis
Herbert D. Bissell.....	Minneapolis
E. W. Davis.....	Silver Bay
Ellsworth Johnson.....	Minneapolis
David Lilly.....	Minneapolis
Henry Moen.....	St. Paul
Charles Myers.....	Albert Lea
Jerome Schaller.....	St. Paul
Gerald Sellwood.....	Duluth
Dewey Wilcox.....	Pine City

CANVASSING BOARD

Members:

1956 General Election: Joseph L. Donovan, Secretary of State; Roger L. Dell, Chief Justice of the Supreme Court; Frank T. Gallagher, Associate Justice of the Supreme Court; James C. Otis, Judge of District Court, 2nd Judicial District; Paul S. Carroll, Judge of District Court, 4th Judicial District.

CENTENNIAL COMMISSION

Commission Members—Representative Peter S. Popovich, 314 Minnesota Bldg., St. Paul, chairman; Senator Harry Wahlstrand, Willmar, 1st vice-chairman; Senator Rudolph Hanson, Albert Lea, 2nd vice-chairman; Aaron M. Litman, White Bear, secretary; Senator Henry M. Harren, Albany; Senator W. J. Franz, Mountain Lake; Senator Harold J. O'Loughlin, 1137 Portland Ave., St. Paul; Representative Harold J. Anderson, 4919 Colfax Ave., Minneapolis; Representative Alfred L. Bergerud, Edina; Representative Carl M. Iverson, Ashby; Representative William Sorenson, Graceville; Mrs. Lawrence Audette, Rt. 4, Red Lake Falls; Gerald Dillon, 432 Forest Avenue, Minneapolis; Dean Julius M. Nolte, University of Minnesota, Minneapolis 14; Mrs. Earl Preston, 2145 Lakeview, White Bear.

Staff:

Executive Director: Thomas H. Swain.
Director of Publicity and Promotion: Don Padilla.
Assistant Director Publicity and Promotion: Howard Ryan.
Field Representative: William Stohr.
Field Representative: Art Nyhus.
Research Advisor: Virginia Huck.
Office Manager: Jack Dielentheis.
Pageant Director: Robert Snook.
Centennial Train Coordinator: John Young.
Secretary of Arts Committee & Women's Division: Ann Stameshkin.
Sports Coordinator: Neil Champagne.

The Minnesota Statehood Centennial Commission was established in 1955 to make and carry out plans for the proper observance in 1958 of the centennial of the State of Minnesota. The celebrations and observances promoted by the commission will include patriotic and educational programs, pageants, exhibitions of the state's resources and products, and programs demonstrating the progress in agriculture, industry, education and welfare. The commission will continue until the 1958 centennial celebration is over.

COMMISSION ON INTERSTATE COOPERATION

Governor's Committee on Interstate Cooperation: Harry Sieben, Director Highway Safety Division, 1279 University Avenue, St. Paul, chairman; Arthur Naftalin, Commissioner of Administration, 120 State Capitol, St. Paul 1, secretary; John Murphy, special assistant attorney general, attorney general's office, State Capitol, St. Paul 1; Jack Puterbaugh, commissioner, Liquor Control Commission, 22 State Office Building, St. Paul 1; Jim Clark, commissioner, Department of Business Development, 555 Wabasha Building, St. Paul.

Senate Committee on Interstate Cooperation: Senator Val Imm, Mankato; Senator J. R. Keller, 59 E. Broadway, Winona; Senator B. G. Novak, 747 Van Buren Avenue, St. Paul; Senator Donald Sinclair, Stephen; Senator Thomas P. Welch, Buffalo.

House Committee on Interstate Cooperation: Representative George A. French, 5140 Penn Avenue So., Minneapolis; Representative John A. Hartle, Route No. 4, Owatonna; Representative Leo D. Mosier, 4340 Washburn Ave. N., Minneapolis; Representative Joseph Prifrel, Jr., 1031 Woodbridge St., St. Paul; Representative D. D. Wozniak, 1216 Bayard Avenue, St. Paul.

The Senate commission is provided for by Section 355.01, Minnesota Statutes. The president of the senate is an ex officio non-voting member.

The House commission is provided for by Section 355.02, Minnesota Statutes. The speaker of the House is ex officio a non-voting member.

The Senate and House committees, together with a five member committee appointed by the governor, make up the fifteen members of the Minnesota Commission on interstate cooperation. The chairman of the governor's committee is ex officio chairman of the Minnesota Commission. This commission cooperates with like commissions from other states to work for the enactment of uniform or reciprocal rules and laws, to interchange research and information, and to maintain the secretariat of the council of state governments.

EQUALIZATION AID REVIEW COMMITTEE

Members: (All ex officio.)

Arthur Naftalin, Commissioner of Administration; Joseph M. Robertson, Commissioner of Taxation; Dean M. Schweickhard, Commissioner of Education.

The committee has the duty to review, for foundation aid and gross earnings aid purposes, the assessed valuation of the school districts of the state as reported to it on the first day of July each year by the department of taxation. If the committee finds reasonable evidence that the assessed valuation of any school district is not based upon the correct full and true valuation of taxable prop-

erty in such school district, the committee shall call upon the department of taxation to ascertain the correct full and true value of such property and revise the assessed valuation accordingly.

EXECUTIVE COUNCIL

Members: (All ex officio members.)

Orville L. Freeman, chairman, Governor; Joseph L. Donovan, Secretary of State; Stafford King, State Auditor; Val Bjornson, State Treasurer; Miles Lord, Attorney General; Arthur Naftalin, executive secretary, Commissioner of Administration.

The Executive Council is created by statute to perform certain duties formerly handled by such agencies as the state timber commission, state board of deposit, state land commission, and the state board of relief, in addition to other statutory duties.

The principal duties of the council include the designation of state depositories, the approval or disapproval of mineral leases, the extension of timber permits and the sale and disposal of certain state lands. The council also exercises powers to prevent impending disasters and to deal with emergencies and economic distress.

Meetings of the council are held upon the call of the Governor or upon the call of the executive secretary at the request of three members. The executive secretary is appointed by the council.

GEOGRAPHIC BOARD

Members:

L. P. Zimmerman, Commissioner of Highways, chairman; Russell W. Fridley, Director Minnesota Historical Society, secretary; George A. Selke, Commissioner of Conservation.

The State Geographic Board consists of the commissioner of conservation, the commissioner of highways, and the director of the Minnesota Historical Society. Its functions are to determine the correct and most appropriate names of the lakes, streams, places, and other geographic features in the state and the spelling thereof; to pass upon and give names to unnamed geographic features in the state; and to cooperate with county boards in changing geographic names in order to eliminate, as far as possible, duplications of names within the state.

GRAIN APPEALS BOARD

Members: (Salary \$6,250 per year.)

Term Expires

Harry A. Dahlquist, Sr., 2725 Huntington Ave., St. Louis Park	July 31, 1957
Robert C. Olson, Route 3, Waseca	July 31, 1958
Erling K. Strand, Ada	July 31, 1959

The Minnesota Board of Grain Appeals has jurisdiction over all grain appeal cases brought before it. The board determines the grade and dockage of grain in all cases where appeals from the decisions of the chief grain inspector have been taken.

The board is required to meet annually on or before June 15 to establish the grades of all grain subject to state inspection. All grain received at public warehouses must be graded according to the grades thus established. In establishing the grades of grain the board takes into consideration such factors as physical qualities, milling and bread-producing quality of the grain.

GREAT LAKES COMMISSION

(See Chapter I, permanent Legislative commissions.)

Members:

The commission was created by Resolution No. 11, Laws of 1919, to cooperate with like commissions of other states in the Great Lakes area in securing approval of a treaty between the United States and Canada to sponsor the joint waterways project connecting the Atlantic Ocean with the Great Lakes. Recent sessions of the Legislature have not appropriated funds for this commission. Consequently, it has been inactive. The Department of Business Development has served as secretariat for the commission.

Members:

The Minnesota Historic Sites and Markers Commission consists of the director of state parks in the department of conservation, the commissioner of highways, and the director of the Minnesota Historical Society, or their representatives. Its functions are to designate as historic sites areas that have special historical or archaeological significance and to authorize the erection of markers thereon.

Members:

The State Board of Investment is established by the Minnesota Constitution, but in addition to the three members originally provided by the constitution, the Governor, Treasurer, and Auditor, there have been added by law the Attorney General and a member of the Board of Regents of the University of Minnesota.

The investment board invests the state trust funds and any other departmental or surplus funds which are available for investment as directed by law. Funds invested by the board include the permanent school funds, state employees' retirement fund, public employees' retirement fund, teachers' insurance and retirement fund, soldiers' welfare fund, and the highway patrolmen's retirement fund.

Members: (All ex officio.)

The Minnesota Land Exchange Commission was established by an amendment to Article VIII, Section 8, of the Minnesota Constitution, approved November 1938. The commission approves the exchange of lands owned by the United States government or private interests for state lands. All exchanges must have unanimous approval of the commission, and for purposes of exchange all lands are classified and may be exchanged only under certain conditions prescribed by statute. The state reserves all mineral and water rights in lands transferred by the commission.

LAND USE COMMITTEE**Members:** (All ex officio members.)

Orville L. Freeman, Governor, chairman; George A. Selke, Commissioner of Conservation; Byron G. Allen, Commissioner of Agriculture; L. P. Zimmerman, Commissioner of Highways; Joseph M. Robertson, Commissioner of Taxation.

The committee shall meet at the office of the Commissioner of Conservation at the call of the Governor. It is the duty of the land use committee to classify all public and private lands in the state with reference to the use to which the lands are adapted, but principally as to adaptability to present known uses such as agriculture and forestry. Known physical and economic factors are the principal considerations in classifying land.

MAPPING ADVISORY BOARD**Members:**

(The board consists of eight members: the Commissioners of Aeronautics, Agriculture, Business Research and Development, Highways, Iron Range Rehabilitation, and Taxation, the director of the Minnesota Geological Survey at the University of Minnesota, and one member at large appointed by the governor. Each of the commissioners listed may appoint a member of his department to serve in his place.)

The function of the State Mapping Advisory Board is to study the general topographic survey and mapping needs of the state, and to advise the commissioner of conservation in determining the order of surveys, and shall promote coordination of survey and mapping activities of public and private agencies within the state.

MERIT AWARD BOARD**Members:****Term Expires**

Edwin Lane, St. Paul.....	1959
Raymond Lappegaard, St. Paul.....	1959
I. W. Morehouse, St. Paul Park.....	1959
Carl Vorlander, 120 State Capitol, St. Paul, secretary.....	1959
Robert Whitaker, St. Paul.....	1959

The Minnesota State Employees Merit Award Board was established within the office of the commissioner of administration by act of the 1955 Legislature. The board is composed of five members appointed by the governor for a two year term.

It is the responsibility of the board to formulate and maintain plans to encourage and reward unusual and meritorious suggestions and accomplishment by state employees promoting efficiency and economy in state government. The board may appoint committees to consider suggestions and accomplishments and render awards in the form of certificates, medals, or cash.

MERIT SYSTEM COUNCIL**Members:****Term Expires**

Lawrence Binger, St. Paul.....	Dec. 1957
John F. Thoreen, St. Paul.....	Dec. 1958
Frank Woodfill, Medford.....	Dec. 1959

The Merit System Council is given jurisdiction over the establishment of merit policies for the employment of personnel by county welfare boards. The council is established under Rules and Regulations of the Department of Public Welfare, and in accordance with authority given the commissioner of public welfare under Section 393.08, Subd. 5, Minnesota Statutes.

The council is composed of three members appointed by the governor from a panel of nine persons.

**MINNEAPOLIS-ST. PAUL METROPOLITAN
AIRPORTS COMMISSION**

Members:	Term Expires
Lawrence M. Hall, St. Cloud, chairman.....	1959
Joseph E. Dillon, St. Paul, vice-chairman.....	1958
P. Kenneth Peterson, Minneapolis, secretary.....	1959
Frank D. Marzittelli, St. Paul.....	1961
Kent B. Youngdahl, Minneapolis.....	1959
Severin A. Mortinson, St. Paul.....	1961
Frederick T. Paul, Minneapolis.....	1961
Walter P. Quist, Minneapolis.....	1961
Cortland J. Silver, St. Paul.....	1961
Robert Aldrich, Executive Director, 2429 University Ave., St. Paul 14, Minn.	

Metropolitan Airports Commissions were authorized in 1943 as public corporations in and for any two contiguous cities of the first class. The objectives of the commission are to promote the public interest in the development of air transportation; to increase air commerce and promote the efficient, safe, and economical handling of such commerce; to assure inclusion of this state in national and international programs of air transportation, and to those ends to develop the full potentialities of the metropolitan areas in this state as aviation centers; and to correlate the metropolitan facilities with all aviation facilities within the state so as to provide for the most efficient and economical use of such services.

The Minneapolis-St. Paul Metropolitan Airports Commission originally had jurisdiction over the construction, operation and maintenance of all airports within a 25-mile radius of the cities involved—(Minneapolis and St. Paul). Subsequent legislation in 1947, took from the Commission jurisdiction over airports within the metropolitan area unless owned and operated by the Commission. Membership of the Commission consists of the Mayor of each city, or a qualified voter appointed by him; a member of the Council of each city, chosen by the Council; a member of the Board of Commissioners having jurisdiction over airports of each of the respective cities at the time of passage of the original legislation, or a second Council member should the Council previously have had airport jurisdiction; one additional Citizen Commissioner from each city, appointed by the Mayor and one member appointed by the Governor from outside the metropolitan area, who is the Chairman.

The Commission has power to issue bonds and levy taxes for payment of the bonds. Expenditures for acquisition of property, construction, payments on bonded indebtedness, if any, maintenance and operation are financed by the two cities. The law requires that the Commission submit an annual budget to each city council on or before July 1, and each city must provide the amount necessary to meet its proportionate share of the total cost.

The following airports are owned and operated by this commission: (1) Minneapolis-Saint Paul International Airport-Wold-Chamberlain Field (2) Holman Field (3) Anoka County Field (4) Crystal Field (5) Flying Cloud Field (6) Lake Elmo Field.

MINNEAPOLIS-ST. PAUL SANITARY DISTRICT**Members:**

Term Expires

Trustees — Minneapolis-St. Paul Sanitary District

Robert A. Olson, Duluth, Chairman.....	1st Mon. July 1961
Mayor Joseph Dillon, St. Paul.....	during term of office
Commissioner Robert F. Peterson, St. Paul.....	1st Mon. July 1959
Lawrence Rylander, St. Paul—citizen member.....	1st Mon. July 1961
Mayor P. Kenneth Peterson, Minneapolis.....	during term of office
Alderman Byron F. Nelson, Minneapolis.....	1st Mon. July 1959
Harold J. Kauth, Minneapolis—citizen member.....	1st Mon. July 1961
Kerwin L. Mick, Minneapolis—Chief Engineer and Superintendent.	
Louis J. Bartscher, P.O. Box 3598, St. Paul 1, Minnesota—Executive Secretary.	

The general purpose of the Minneapolis-St. Paul Sanitary District is to promote the public health and welfare by providing an adequate and efficient method of disposing of domestic and industrial wastes, so that the discharge of such wastes into any water-course within the sanitary district shall not become a nuisance or injurious to the health and well-being of the people of the state.

In addition to the power to construct and maintain waste disposal systems, the sanitary district has specific powers to regulate and control the discharge of industrial wastes.

The seven members of the board of trustees of the sanitary district are selected as follows: Each city council appoints one of its members, and one of its citizenry; the mayor of each city is a member, or may appoint a member of the city governing body in his place; the governor shall appoint one member from the state at large. The term of each trustee begins on the first Monday in July and continues for four years, except that a trustee's term shall terminate when he ceases to hold the city office to which he was elected.

PARDON BOARD**Members: (All ex officio.)**

Orville L. Freeman, Governor; Miles Lord, Attorney General; Roger L. Dell, Chief Judge, Supreme Court.

The State Board of Pardons has authority to grant pardons and reprieves and commute the sentence of any person convicted of any offense against the laws of this state. The board holds regular meetings on the second Monday in January, April, July, and October of each year, and may hold such other meetings as it may deem expedient. At such meetings the board generally hears and disposes of the applications from inmates of penal institutions for pardons, commutations or other relief as provided by law.

POTATO DEVELOPMENT COMMISSION**Members:**

Term Expires

O. J. Odegard, Princeton.....	1958
Clarence Mikkelsen, Glyndon.....	1958
Christ Christianson, Williams.....	1958
John H. Van Erkel, Hollandale.....	1958
Byron Allen, Commissioner of Agriculture.	

The Minnesota Potato Development Commission was created by Chapter 543, Laws of 1951. The Commission consists of five members, four appointed by the Governor, the fifth member shall be the Commissioner of Agriculture, Dairy and Food. The Commission is empowered to issue marketing orders relating to potatoes, and to establish boards of control to administer such orders.

In establishing the commission the legislature has declared it a policy of the state to aid potato producers, processors, potato shippers, and communities dependent upon such economic activities.

Objectives of the commission are to improve production, processing and marketing of potatoes through the development of new and better varieties of potatoes, through more efficient and equitable methods of producing and marketing of potatoes.

PUBLICATION BOARD

Members: (All ex officio.)

Joseph L. Donovan, Secretary of State; Miles Lord, Attorney General; Arthur Naftalin, Commissioner of Administration.

The publication board is empowered to prescribe regulations for: (1) the periodic publication of rules and regulations which are filed with the secretary of state and have the force and effect of law; (2) the selection, and publication of such orders of administrative agencies as it may deem necessary; (3) a uniform manner and form for the printing and indexing of regulations.

When the publication board was originally created in 1945 it had no funds to carry out its duties. In 1955 the legislature appropriated \$30,000 to establish the "Minnesota Administrative Rule Revolving Fund" for the purposes of carrying out the provisions of this law. In addition it provided that the revisor of statutes shall prepare the compilation and indexing of the rules and regulations, and authorized the commissioner of administration to sell the published rules.

SOUTH DAKOTA-MINNESOTA BOUNDARY WATERS COMMISSION

Members:

Thomas Schrader, Director of Game and Fish Commission, South Dakota; George Selke, Commissioner of Conservation, Minnesota; Sidney A. Frellsen, (appointed for four year term by mutual consent of governors of South Dakota and Minnesota) Director, Division of Waters, 8 State Office Building, St. Paul.

This commission has the power and authority: (1) to investigate and determine the most desirable levels of water artificially controlled and to prescribe a plan for controlling and regulating said levels; (2) to prescribe and promulgate rules and procedures for the conduct of its investigations, surveys and hearings; (3) to make such orders as may be necessary to further the purposes of the commission; (4) to hold hearings upon matters under its jurisdiction.

STATE EMPLOYEES INSURANCE BOARD

Members:

Orville L. Freeman, Governor; Val Bjornson, State Treasurer; Cyril C. Sheehan, Commissioner of Insurance; Leslie C. Smith, State Employee; Terrence Hynes, State Employee.

The State Employees Insurance Board is authorized to provide for group insurance covering life, health, accident, surgical benefits, and hospitalization, for officers and employees of the state. The board establishes rules and regulations for the administration and management of programs for group insurance. The cost of such insurance is paid by the insured officers and employees of the state, for which a system of payroll deduction is authorized.

TAX APPEALS BOARD BIOGRAPHIES

Ernest J. Messner was born in Climax, Minnesota, Oct. 4, 1903. He moved to Hibbing with his parents in 1905. He is a graduate of Hibbing High School and the University of Minnesota and was

admitted to the bar in 1928. He is married to Ingrid Gunderson of Hibbing and has two children. He has served as a member of the Minnesota State Board of Tax Appeals since its creation in 1939.

Lloyd O. Stein, born at Holdingford, Minnesota, March 15, 1909. Attended St. Cloud Teachers College and St. Johns University, Collegeville, Minnesota, graduated from University of Minnesota Law School in 1937, teacher, five years. Practicing attorney at St. Cloud, Minnesota since Jan. 1938. World War II veteran. Appointed by Governor Freeman to Board of Tax Appeals, 1955. Married Frances R. Pfannenstein of St. Joseph, Minnesota in 1944.

John D. Chisholm, born Chippewa Falls, Wis., 1914. Grad. McDonnell Memorial H.S., Chippewa Falls; St. John's Univ. 1932, B.A. U. of Minn. Co. Bd. Supervisors, Chippewa Co., Wis. Employed First Bancredit Corp.; First Natl. Bank, St. Paul; Thorp Finance Corp., Thorp, Wis. U.S. Army Hdqrs., E.T.O. at War Office, England and France, with Adj. Gen. Dept. V.P., Minn. Sales Co, V.P. and Bd. Dir., Farmers Loan and Thrift Co., Rochester. Married Bernice Hartman, one daughter, Judith Ann. Appointed March 29, 1955.

DEPARTMENT OFFICIALS

Address: Veterans Service Building, St. Paul

Board Members: (Appointive—6 year term—compensation \$35 per day). John D. Chisholm, 1420 - 4th Street S.E., Rochester. Term Expires: March 1957. Ernest J. Messner, 2303 Third Avenue W., Hibbing. Term Expires: March 1959. Lloyd O. Stein, 217 N. 25th Avenue, St. Cloud. Term Expires: March 1961.

Appeals by taxpayers from decisions of the commissioner of taxation are heard by the Board of Tax Appeals. The board, created in 1939, has three members appointed by the governor.

This agency has the power to review and redetermine orders of the commissioner respecting taxes, fees and assessments. After a hearing the board examines evidence and may do independent research. Its written decision is the final word in the case unless an appeal is taken to the Supreme Court.

TRI-STATE WATERS COMMISSION

Members:

(The membership of the commission is established at nine, three each from Minnesota, North Dakota, and South Dakota. Two of the members from Minnesota are to be from the tri-state water area and are appointed by the governor, and the Commissioner of Conservation is the third member.)

The Tri-State Waters Commission is established by Chapter 234, Laws of 1937, to study the utilization and control of that portion of the Red River of the North and its drainage basin lying within the boundaries of the three member states. The law establishing the commission provides that plans for works on boundary waters in the tri-state waters area prepared by state, municipal or industrial agencies, shall receive the approval of the commission before construction is begun; that commission shall have the duty to maintain and control lake levels and stream flow on boundary waters within the area; and that the commission may exercise the power of eminent domain to acquire property necessary to effectuate the purposes of the commission.

Members:

Roger Catherwood, Austin.....	June 1, 1959
Donald Fraser, Minneapolis.....	June 1, 1959
Maynard E. Persig, 813 S.E. 7th Street, Minneapolis.....	June 1, 1959

Members:

Miles Lord, Attorney General, chairman; Charles Buckbee, St. Paul; H. G. Lykken, Minneapolis.

The Minnesota Voting Machine Commission comprises the Attorney General, who is chairman, and two other members who must be master mechanics or graduates of a school of mechanical engineering. One such member is appointed by the Attorney General, the other by the Governor. The appointed members serve a four year term, and until their successors are in a like manner appointed.

WATER RESOURCES BOARD

The Minnesota Water Resources Board was established as an agency of the state government by Chapter 664, Laws of 1955. Duties of the board are prescribed by the Minnesota Watershed Act, Chapter 799, Laws of 1955. The objectives of this act are to promote the conservation of the natural resources of the state through land utilization, flood control, and other such factors upon sound scientific principles. The board has jurisdiction over the establishment of watershed districts, which may be established for such purposes as to alleviate damage by flood waters, to improve stream channels, to reclaim wet lands, to regulate flow of streams and divert channels, to provide for sanitation and public health and the regulation of waste disposals in public waters; to prevent or control land erosion and the siltation of watercourses.

The licensing and examining boards are generally composed of members from the licensed occupation. Consequently, these boards benefit the profession they represent by providing a democratic basis for maintaining desirable standards which will promote the standing of the profession among the public it serves.

Term: Six Years

The Minnesota Abstracters' Board of Examiners was created by Chapter 871, Laws of Minnesota 1957. The board examines and issues certificates of registration to persons engaged in the business of abstracting land titles. Members of the board are appointed by the governor. All appointments after the initial appointments will be for six year terms.

Office of the Board—214 Wesley Temple Bldg., Minneapolis

Term: Three Years

Members:	Term Expires
Earl J. Lockhart, 311 Sellwood Bldg., Duluth, chairman	1958
James F. Pitt, 1840 Rand Tower, Minneapolis, vice chairman	1959
John Essene, 2305 4th Ave. S., Minneapolis (FE 5-3123) secretary-treasurer	1957

ARCHITECTS, ENGINEERS & SURVEYORS BOARD

Term: Four Years

Members:	Term Expires
A. Reinhold Melander, Duluth, chairman	1960
Ray C. Deegan, Mankato	1960
Thomas Ellerbe, St. Paul	1959
Lyman C. Gross, Minneapolis	1958
William Hendrickson Brainerd	1961
Arnold M. Steffes, St. Paul, secretary-treasurer	1958
Werner P. Wolff, Hibbing	1959
Marvin R. Laing, Minneapolis	1959
Wm. S. Kelley, Jr., Long Lake	1960
Helen D. Carlson, 316 New York Building, St. Paul, executive secretary (CA. 2-3013, Ext. 388).	

ATHLETIC COMMISSION

Term: Three Years

Members:	Term Expires
Jack Gibbons, St. Paul.....	1958
Howard L. Bennett, Minneapolis.....	1959
James M. Waters, St. Paul.....	1959
Bruno G. Lisl, Rochester.....	1960
Dr. C. M. Smith, Duluth.....	1960
George A. Barton, 506 State Office Bldg., St. Paul (CA 2-3013, Ext. 501) secretary.	

The Commissioners are appointed by the Governor.

Term: Three Years

Members:	Term Expires
Joseph L. Elschen, 355 Shubert Bldg., St. Paul (CA. 2-3013, Ext. 364) secretary	1958
Mark J. Surma, St. Cloud	1959

Digitized by Google

Original from
UNIVERSITY OF MICHIGAN

BASIC SCIENCES BOARD

Term: Six Years

Members:	Term Expires
J. S. McCartney, Professor Pathology, Minneapolis, president.....	1961
Dale Dodson, D.O., Northfield, vice president.....	1959
H. R. Tregilgas, M.D., So. St. Paul.....	1959
R. N. Bleter, Professor of Pharmacology, 132, Millard Hall, U. of M. Minneapolis (FE. 2-8158, Ext. 6411) secretary-treasurer.....	1961
Niles R. Shoff, D.C., Albert Lea.....	1963

The State Board of Examiners in Basic Sciences consists of five members appointed by the Governor. The duties of the board are to conduct examinations in the basic sciences for those who desire to treat ailments of the human body, and to issue certificates of registration to those who pass the examinations or are eligible for certificates by reciprocity or on the basis of their previous licensure.

CHIROPODY BOARD

Term: Five Years

Office of the Board — 221 Hamm Bldg., St. Paul (CA. 4-1580).

Members:	Term Expires
Dr. C. Arthur Bell, Faribault, chairman.....	1962
Dr. E. L. Tarara, Rochester, vice chairman.....	1958
Dr. H. W. Leibold, St. Paul, secretary-treasurer.....	1959
Dr. Edward W. Chrencik, Hopkins.....	1960
Dr. Palmer H. Goulson, Minneapolis.....	1961

State Board of Chiropractic Examiners consists of five members, appointed by the Governor for a five-year term. Its duties are to examine and license chiropractors to practice and to investigate reported infractions of the chiropractic law.

CHIROPRACTIC BOARD

Term: Five Years

Members:	Term Expires
Dr. R. T. Knapp, Duluth, president.....	1960
Dr. K. S. Albertson, Crookston, vice president.....	1961
Dr. E. A. Martner, 503-7 Wilmar Bldg., Mpls., secretary-treasurer.....	1958
Dr. W. F. Hynan, St. Paul.....	1959
Dr. W. F. Gray, Austin.....	1962

The State Board of Chiropractic Examiners is made up of five members, graduates of five different Chiropractic Schools. It is authorized to license Chiropractors and revoke licenses for stated reasons. It also takes action in cases of criminal or illegal practice by licensed or unlicensed Chiropractors.

DENTAL BOARD

Term: Three Years

Members:	Term Expires
Dr. W. Douglas James, Winona, president.....	1958
Dr. B. C. Amundson, Duluth, vice president.....	1958
Dr. E. A. Nelson, Minneapolis, secretary-treasurer.....	1959
Dr. Lester C. McCarthy, St. Paul.....	1960
Dr. H. A. Hoglund, Willmar.....	1960

The State Board of Dental Examiners consists of five practicing dentists appointed by the Governor for a term of three years. At least two regular meetings are held each year at times fixed by the board. The board is authorized to revoke licenses for cause, as well as grant licenses by examination for the practice of Dentistry and Dental Hygiene.

ELECTRICITY BOARD

Term: Five Years

Members:	Term Expires
L. A. McClure, Luverne, president.....	1958
Cecil Holsing, Zumbrota, vice president.....	1962
Clarence Johnson, 3615 37th Ave. S., Mpls. (PA 9-5422) secretary.....	1960
Thomas Griffin, St. Paul.....	1961
Jack Kohn, St. Paul.....	1959
Charles Foster, Duluth.....	1959
Ludwig Anderson, Kettle River.....	1962
S. M. Sanford, 7000 Portland Ave. S., Mpls. (UNion 9-5576) executive secretary.....	

The State Board of Electricity consists of seven members appointed by the Governor for five years, of which two shall be representatives of the electrical suppliers in the rural areas of the state, two shall be master electricians, who shall be contractors, two journeyman electricians, and one a consulting electrical engineer or electrical inspector of a city of the first class. The board is authorized to issue licenses after examination, to persons wishing to engage in operating; installing or repairing electrical wires or apparatus.

HAIR DRESSING, BEAUTY CULTURE BOARD

Term: Three Years

Members:	Term Expires
Marie Hanley, Rochester, president.....	1958
John R. Zeher, 1919 Polk St. N.E., Mpls., secretary-treasurer.....	1959

Minnesota State Board of Hairdressing and Beauty Culture Examiners is composed of three members appointed by the Governor. It is authorized to issue licenses to hair-dressers and beauty culturists, after they have passed the examination and to register and inspect beauty schools and beauty shops.

LAW EXAMINERS BOARD

Term: Three Years

Members:	Term Expires
Donald L. Robertson, Minneapolis.....	1958
Francis T. Ryan, 610 McKnight Bldg., Mpls. (FE 9-4861) secretary.....	1958
Leo G. Winzenburg, Jackson.....	1958
Joseph B. Johnson, Duluth.....	1959
Walter T. Ryan, St. Paul.....	1959
John W. Padden, Crookston.....	1960
Hugh V. Plunkett, Austin.....	1960

State Board of Law Examiners consists of not less than three nor more than seven attorneys at law, appointed for a term of three years by the justices of the supreme court. It is required to hold public examinations of persons desirous of being admitted to the bar and report to the supreme court. Certificates authorizing the holder to practice law are issued by the court upon recommendation by the board.

MEDICAL BOARD

Term: Seven Years

Members:	Term Expires
Magnus Westby, M.D., Madison, president.....	1962
Howard L. Horns, M.D., Minneapolis, vice president.....	1959
F. H. Magney, M.D., 626 Medical Arts Bldg., Duluth, secretary.....	1960
Charles L. Sherman, M.D., Luverne.....	1958
M. E. Lenander, M.D., St. Peter.....	1961
J. P. Medelman, M.D., St. Paul.....	1963
James C. Cain, M.D., Rochester.....	1964

State Board of Medical Examiners consists of seven doctors of medicine appointed by the Governor. The board is authorized to

grant licenses to persons desirous of practicing medicine, midwifery and massage. It also registers physical therapists and issues temporary certificates for graduate training in medicine, surgery and obstetrics. The board is authorized to suspend or revoke licenses and registration for cause.

NURSING BOARD

Term: Five Years

Professional and Practical Nurse Licensure

Members:	Term Expires
Doris Miller, R.N., Minneapolis.....	1962
Irene M. Donovan, R.N., St. Paul.....	1961
M. Isabel Harris, R.N., Minneapolis.....	1960
Elsie Krug, R.N., Rochester.....	1960
Sister Rita Marie Bergeron, O.S.B., R.N., Duluth.....	1960
Thelma Dodds, R.N., St. Paul.....	1959
Kimi Hara, R.N., Minneapolis.....	1958
Practical Nurse Licensure	
Agnes Grubb, L.P.N., Duluth.....	1959
Burton K. Ford, M.D., Marshall.....	1958
Myrtle Skoog R.N., Bemidji.....	1960

Leonora J. Collatz, 700 Minnesota Bldg., St. Paul (CA. 2-3013, Ext. 383) executive secretary.

The Minnesota Board of Nursing consists of seven registered nurses appointed by the Governor for purpose of the professional nurse (R.N.) licensure law. In addition, three other persons, (a physician, a licensed practical nurse and a hospital administrator) are appointed by the Governor to serve with the seven member board for purpose of the practical nurse (L.P.N.) licensure law. The Board is authorized to grant licenses by examination and by interstate endorsement and to set standards for schools preparing persons for licensure as registered nurses and as licensed practical nurses. Examinations are conducted several times each year.

OPTOMETRY BOARD

Term: Three Years

Members:	Term Expires
Dr. Austin G. Engel, Minneapolis, president.....	1959
Dr. Wm. H. Larson, Hibbing, vice president.....	1958
Dr. Wm. N. Deuberry, 107 7th Ave. So., So. St. Paul, secretary.....	1958
Dr. J. L. Kubicek, Waseca.....	1960
Dr. Sterling A. Johnson, Worthington.....	1960

The State Board of Optometry consists of five qualified optometrists appointed by the Governor each for a term of three years. The state Board of Optometry makes rules and regulations relative to the practice of optometry, handles disciplinary matters in connection with the practice of optometry and conducts regular examinations at least once yearly for qualified candidates desiring to practice optometry in the state of Minnesota.

OSTEOPATHIC BOARD

Term: Five Years

Members:	Term Expires
Robert H. Clark, D.O., Northfield.....	1962
E. C. Goblirsch, D.O., Little Falls.....	1961
Wallace F. Kreighbaum, D.O., 2748 Hennepin Ave., 8, Minneapolis, (TA 5-4774) secretary.....	1959
Phil Morrison, D.O., St. Cloud.....	1960
Eugene Herzog, D.O., Brainerd.....	1960

The State Board of Osteopathy consists of five osteopathic physicians appointed by the Governor. Its regular meetings are the second Tuesday of March and September, and at such other times as the board deems necessary. It is authorized to examine applicants and grant licenses to practice osteopathy.

PHARMACY BOARD

Term: Five Years

Members:	Term Expires
Ivan E. Peterson, Grand Rapids.....	1958
Robert F. Berg, Stewartville.....	1959
Angus H. Taylor, Minneapolis.....	1960
Floyd M. Alcott, Hopkins.....	1961
James M. Gardner, Fairmont.....	1962
Harry W. Carlsen, 3965 Minnehaha Ave., Mpls., (PA. 4-2040) secretary.	

The State Board of Pharmacy consists of five registered pharmacists actually engaged in the retail drug business, appointed by the Governor for a term of five years. It has general supervision over all places where drugs, medicines and poisons are sold, compounded or manufactured. The Board is required to meet at least once every six months to examine applicants for registration as pharmacists.

EXAMINING COMMITTEE OF PHYSICAL THERAPISTS

Term: Three Years

Members:	Term Expires
Thelma Ruddy, R.P.T., Rochester.....	1958
Lillian Hubmer, Mapleton.....	1958
Dr. Kenath H. Sponsel, Minneapolis.....	1959
Mrs. Laura B. Plank, R.P.T., Minneapolis.....	1959
Dr. Frederic J. Kottke, Minneapolis.....	1960

The State Examining Committee for Physical Therapists is established to assist the state board of medical examiners in carrying out provisions of the law relating to qualifications and examinations for physical therapists. Certifications of registration are issued by the board of medical examiners.

PSYCHOLOGISTS BOARD

Term: Seven Years

Members:	Term Expires
Dr. Willis E. Dugan, Minneapolis, chairman.....	1958
Howard P. Mold, 2753 4th Ave. S., Minneapolis, secretary.....	1961
Timothy O'Keefe, St. Paul.....	1959
Dr. Sarah F. Holbrook, Minneapolis.....	1960
Dr. Donald E. Swanson, St. Paul.....	1962
Earl E. Broberg, St. Paul.....	1963
Allen Hodges, Albert Lea.....	1964
Cornelia D. McCune, 80 Seymour Ave., Minneapolis (FE. 6-8568) executive secretary.	

The State Board of Examiners of Psychologists was created under the provisions of Chapter 672, Laws of Minnesota 1951. It is composed of seven resident psychologists appointed by the Governor for terms of seven years. The Executive Council of the Minnesota Psychological Association nominates three psychologists annually from which panel the Governor may appoint one member to the Board. The Board grants certificates renewable biannually to applicants meeting the qualifications set forth in the law and who have passed an examination in psychology administered annually by the Board. The Board is authorized to revoke or suspend certificates for cause.

VETERINARY BOARD

Term: Five Years

Members:	Term Expires
Dr. A. C. Spannaus, Waconia, secretary.....	1958
Dr. R. J. Fleming, Alexandria.....	1957
Dr. T. P. Nankervis, Eveleth.....	1959
Dr. L. D. Mersch, Fairfax.....	1960
Dr. D. E. Trump, Owatonna.....	1961

The State Veterinary Examining Board consists of five veterinarians appointed by the Governor for five years. It is authorized

to issue licenses upon examination to persons wishing to practice the veterinary profession and to enforce the law for practice of veterinary medicine.

WATCHMAKING BOARD

Term: Four Years

Members:	Term Expires
Clem Hillig, Redwood Falls, president.....	1961
S. J. Senarighi, Duluth.....	1959
Carl C. Cason, Minneapolis.....	1957
Marvin Norden, Bemidji.....	1959
Walter Keim, 509 So. Saratoga Ave., St. Paul (CA. 2-6166) secretary	

The Minnesota Board of Examiners in Watchmaking, created in 1943, consists of five members appointed by the Governor for four year terms. The principal duties of the Minnesota Board of Examiners in Watchmaking are to define the standards of workmanship and skill in entrance examinations for persons desiring to engage in Watchmaking, and to administer the provisions of the law.

Examinations are conducted in the office of the board, 415 Bremer Arcade, 7th and Robert, St. Paul 1. All communications should be addressed to that office.

RETIREMENT BOARDS

GAME WARDENS RETIREMENT ASSOCIATION

Officers of Association: F. W. Johnson, Chief Game Warden, State Office Building, St. Paul, president; Val Bjornson, State Treasurer, ex officio treasurer; J. P. Llemant, Excelsior, secretary, term expires June 30, 1960.

Functions and Services

The Minnesota Game Wardens Retirement Association was established in July of 1955 to provide retirement benefits for all Game Wardens in the service of the Conservation Department, Division of Game & Fish, on and after July 1, 1955.

Benefits are in proportion to length of service and earnings. After 25 years of service, at age 55, a member is entitled to a life annuity equivalent to one-half of his highest average salary which he received for five consecutive years. In addition, those serving in excess of 25 years are entitled to an additional \$3 per month for every year beyond 25 years but not exceeding in all 30 years. In no event may a total annuity of more than \$200 be paid after retirement. Any Game Warden employed as such on July 1, 1955, who continues his service until he reaches the compulsory age of retirement (70 years) and has not completed 20 years shall receive that proportionate part of his annuity that his years of service bears to 25. This also applies to members retiring with less than 25 years, but more than 20 years of service.

Disabilities arising in and out of the line of duty are covered by separate formulas, varying from a minimum of 25 per cent of salary to a maximum of \$150 per month. Provisions are made to cover other income earned or workmen's compensation paid.

Widows of members who die while employed as Game Wardens receive a monthly benefit of \$75 for the rest of their natural lives or until they remarry. Surviving children receive monthly benefits in the amount of \$20 each until they reach the age of 18. However, the maximum benefits to any surviving family may not exceed \$150.

The fund is financed by seven per cent deduction from monthly salary of members, not to exceed \$28 per month, and an amount equal to one per cent of the total amounts received from the sale of game and fish licenses each month. The amounts paid by Game Wardens into the State Employees Retirement Associations prior to July 1, 1955 were appropriated to the new fund when it was created.

HIGHWAY PATROLMEN'S RETIREMENT ASSOCIATION

Officers of Association: Paul R. Martz, Chief of State Highway Patrol, St. Paul, president; Val Bjornson, State Treasurer, ex officio treasurer; Robert W. Harris, secretary.

Functions and Services

The Highway Patrolmen's Retirement Association was established in 1943 to provide retirement benefits for all patrolmen in service of the State Highway Patrol on and after July 1, 1943.

Benefits are in proportion to length of service. After 20 years of service, at age 55, a member is entitled to a life annuity, upon separation from state service, of an amount equal to 50 per cent of the salary of the highest paid patrol officer as defined in Minnesota Statutes 1953, Section 161.03, Subdivision 23, as amended, not to exceed \$200 per month. In addition, those serving in excess of 20 years and beyond age 55 are entitled to an additional \$3 per month for every year in excess of 20 served. With less than 20 but more than 15 years of service, at age 58, a member, if physically able, may continue working until completion of his 60th year, or pay a sum equivalent to deductions that would be made to complete 20 years of service. More than 10 years and less than 15 years of

service at age 55 retirement would entitle a member to receive a life annuity of an amount which the years of his service in the Highway Patrol prior to retirement bear to 20 years.

Former members of the association who were retired on pension prior to the above increase in annuities shall be entitled to receive the benefit of these revised payments.

Disabilities arising in line of duty and inflicted on those less than 55 years of age, make a member eligible to receive benefits equivalent to those of a retired member with an equal number of years of service, less workmen's compensation paid or any other income earned from employment.

In the event any patrolman who is a member of the association shall die from any cause, the association shall grant annuities or benefit payments from the retirement fund to any widow who was his legally married wife, residing with him at the time of his death and who was married to him while or prior to the time he was an active member of the association, for a period of at least one year, and to a child or children under the age of 18 years who were living while the deceased patrolman was an active member of the association. The widow and child or children shall be entitled to annuity as follows: (a) To the widow a sum not to exceed \$75 per month for her natural life; but if she remarries the annuity shall cease; (b) to each child the amount of \$20 per month until the child reaches the age of 18 years, not to exceed the aggregate sum of \$75 per month.

The fund is financed by seven percent deduction from monthly salary, not exceeding the sum of seven percent of the salary of the highest paid patrol officer, and an amount equal to members' deductions paid from Highway funds.

Officers of the Association are the Chief of the State Highway Patrol, President; the State Treasurer, Treasurer ex officio; and one member, elected Secretary for a two-year term.

PUBLIC EMPLOYEES RETIREMENT ASSOCIATION

Governing Board—Officers:

Statutory Members:

Stafford King, State Auditor
Val Bjornson, State Treasurer
Cyril C. Sheehan, Insurance Commissioner

Elected Members:

George A. Anderson, Gaylord, Minnesota.....	Term expires in October, 1959
George V. Clink, St. Paul, Minnesota.....	Term expires in October, 1958
J. L. Connolly, St. Paul, Minnesota.....	Term expires in October, 1960
Warren J. Crosby, Duluth, Minnesota.....	Term expires in October, 1958
Amiel L. Glabe, Rochester, Minnesota.....	Term expires in October, 1959
Kenneth F. McNulty, Minneapolis, Minnesota.....	Term expires in October, 1959
Harry Newby, Carlton, Minnesota.....	Term expires in October, 1960
Joseph C. Page, Winona, Minnesota.....	Term expires in October, 1960
John A. Simonson, Litchfield, Minnesota.....	Term expires in October, 1958

Officers:

Kenneth F. McNulty, Chairman, Minneapolis, Minnesota
Amiel L. Glabe, Vice-chairman, Rochester, Minnesota
Val Bjornson, Treasurer, Minneapolis, Minnesota
O. M. (Mike) Ousdigian, Secretary, St. Paul, Minnesota
C. M. Meehan, Assistant Secretary, St. Paul, Minnesota

Functions and Services

Established on April 24, 1931 by an act of the State Legislature, the Public Employees Retirement Association provides annuity protection to public employees and officers throughout the state, including 87 counties, 103 cities, 400 villages, 71 townships, and 567 school districts, totaling 1,228 political subdivisions with a membership as of June 30, 1957 of 38,471, of which 36,665 were active members and

1,806 retired members. The assets of the association as of June 30, 1957 aggregated \$24,738,825.33.

At the 1957 Session of the State Legislature the Public Employees Retirement Act was amended by Chapter 935 to make various constructive changes in the law.

The minimum retirement age is 58 with at least 20 years of allowable service, but benefits at any age earlier than 65 are reduced to the "actuarial equivalent" of the benefit at age 65. Except as limited by the number of years of service credits and by the maximum of \$4,800 in any one year on which deductions may be taken, there is no maximum annuity provided. The board is charged under the law with establishing optional annuities which shall take the form of annuities payable for a period certain, and for life thereafter, or as a joint and survivor annuity. These optional forms shall be "actuarial equivalents" of the normal annuity provided for age 65.

Under the savings clause as provided in Laws 1957, Chapter 935, any person who on July 1, 1957 had 10 or more years of allowable service shall have the option when he retires to receive the benefits computed under the present law (in effect before July 1, 1957) or the benefits computed under the new formula. The savings clause also includes the survivor benefits.

The law also contains a provision for a survivor benefit. When a member with 18 months or more allowable service dies before retirement, the surviving spouse will receive \$65.00 per month until her remarriage. If the spouse has dependent children under age 18 the family allowance is: spouse and one child \$130.00 per month; spouse and two children \$175.00 per month and spouse and three or more children \$200.00 per month, the maximum family allowance.

After 10 years of allowable service or after age 50, whichever is sooner, a benefit is paid for total and permanent disability equal to the retirement annuity to which the member is entitled at time of disability plus a supplemental monthly annuity of \$5.00 for each year under age 65 not to exceed \$50.

The retirement fund is financed by both employee and employer contributions. Six per cent of the first \$4,800 of annual salary is contributed to the fund by each employee member. The employing unit contributes four per cent of the first \$4,800 annual salary of each of its employees for the period July 1, 1956 to June 30, 1957, and five per cent for the following year, and six per cent thereafter.

The administration of the affairs of the association is vested in a board of 12 members, consisting of nine public employees or officials elected by a vote of the membership at large and three statutory members represented by the State Treasurer, State Auditor and State Insurance Commissioner.

The Attorney General of the State of Minnesota is the legal adviser for the association. The books of the organization are subject to annual audit by the State Public Examiner, and a full and detailed report thereof is regularly submitted to the retirement board, without expense to the association. All investments of the association are made by the State Board of Investment, according to the law and for the best interests of the association.

STATE EMPLOYEES RETIREMENT ASSOCIATION

Retirement Board:

Ex-Officio Members:
Stafford King, State Auditor
Val Bjornson, State Treasurer
Cyril C. Sheehan, Commissioner of Insurance

Elected Members:

Donald M. Anderson, Chairman, Director, Unemployment Compensation Division, Department of Employment Security. Term expires 1958.

Clarence A. Smith, Vice Chairman, Purchasing Agent, University of Minnesota. Term expires 1960.

Lyndon I. Herfindahl, Employee, Railroad and Warehouse Commission. Term expires 1960.

Robert F. Stebbing, Director of Finance, Department of Highways. Term expires 1958.

Executive Secretary:

Ona A. Crume, 201 Minnesota State Office Building.

Functions and Services

The State Employees Retirement Association was established in 1929 to provide retirement benefits for state employees.

Benefits are in proportion to length of service and earnings, payable at age 65 or over after 10 years membership service. After 20 years service credit, at least 10 of which are as a member of the Association, benefits are available between ages 58 and 65 on an actuarial equivalent basis. There is no minimum or maximum annuity. After not less than 10 years service credit or after age 50 whichever is sooner, there is provision for total permanent disability retirement annuities.

If a member dies and there are no survivor benefits payable, his beneficiary or estate receives the sum to his credit in the retirement fund plus interest at two per cent per annum, compounded annually.

Members contribute six per cent of earnings limited to earnings of \$4,800 in any calendar year, and departments and state agencies contribute an amount equal to the amount deducted from members salaries, plus an additional one per cent of each members salary not exceeding \$4800 in any calendar year.

At a referendum held on October 15, 1957, members of the Association voted in favor of coordinating Old Age and Survivors Insurance benefits with the benefits from the retirement fund. When the coordinated plan is in effect members will contribute to the retirement fund three per cent of salary limited to earnings of \$4,800 in any calendar year, and the state contribution will be in a like amount, plus an additional two per cent for years 1957-1959; one and one-half per cent for years 1960-1964; one per cent for years 1965-1969, and one-half of one per cent for years 1970-1974. In addition to the amount paid into the retirement fund by members and the State, members will pay the employee tax to the Social Security Contribution fund and the State will pay the matching employer tax. This tax is currently two and one quarter per cent of earnings up to \$4,200 in any calendar year.

Under the coordinated plan benefits from the retirement fund will be adjusted to give effect to the primary OASI primary benefit, and survivor benefits before retirement will be paid from OASI and not from the retirement fund.

Management is vested in the State Employees Retirement Board consisting of the State Auditor, State Treasurer, Insurance Commissioner and four state employees elected by the members of the Association.

TEACHERS RETIREMENT ASSOCIATION**Board of Trustees:****Ex Officio Members:**

Dean M. Schweickhard, Commissioner of Education, president

Stafford King, State Auditor

Cyril C. Sheehan, Commissioner of Insurance

Elected from Association:

Mary E. Asseltyn, Virginia. Term expires January 1959

A. C. Clark, Bemidji. Term expires January 1958

Executive Secretary:

Orval Jordet, 630 State Office Building, St. Paul

Functions and Services

The Minnesota State Teachers Retirement Association was established in 1931, replacing the Teachers Insurance and Retirement Fund of 1915. The Association is managed by a Board of Trustees.

Primary function of the Association is to provide various benefits for its members and their beneficiaries. Benefits are provided for survivors, for retirement, for disability, and for death.

The Association is financed by member contributions, gifts, interest and investments, and property taxes. Members are required to pay six per cent of their annual salary to the Association, no payment to exceed \$288.00 per year. The employer contribution is three per cent of the member's annual salary not to exceed \$144.00 per year for the biennium 1957-59, and six per cent, not to exceed \$288.00 per year thereafter. An additional one per cent is contributed for amortizing an actuarial deficit.

Investments are made by the State Investment Board in federal, state, county, municipal, and school bonds.

On June 30, 1957:

Assets	\$33,009,097.92
Retired Members	1226
Average annual amount of annuity granted	1,412.88
Average annuity in force	927.54
Number of Members	17,641

Membership in the Association does not include teachers in Minneapolis, St. Paul, Duluth, or the University of Minnesota, where separate retirement systems are maintained.

SEMI-STATE SOCIETIES

Certain societies function independently of the state government, but are largely financed by legislative appropriation and are designated in Minnesota Statutes as agencies of the state government or public corporations. In the structure of state government it has been customary to classify these societies as semi-state societies.

AGRICULTURAL SOCIETY

(Governing Board and Officers)

T. H. Arens, Aitkin.....	President
Norris K. Carnes, St. Paul.....	First Vice President
Robert R. Andrews.....	Second Vice President
D. K. Baldwin, St. Paul.....	Secretary
R. C. Sorenson, Minneapolis.....	Treasurer

Managers	Term Expires
Stan Muckle, Owatonna.....	1957
Fred S. Lammers, Stillwater.....	1957
Birney C. Wilkins, Brainerd.....	1957
Albert F. Thompson, Spicer.....	1958
Charles Christianson, Roseau.....	1958
C. A. Moore, Hutchinson.....	1959
D. T. Grussendorf, Duluth.....	1959

Functions and Services

The State Agricultural Society was organized in 1854 as the Minnesota Territorial Agricultural Society, it was incorporated in 1860 as the Minnesota State Agricultural Society. In 1903 the legislature confirmed and established the society as a public corporation.

The principal function of the society is the operation of the annual State Fair program. At the State Fair exhibits to encourage agriculture, horticulture, stock-breeding, manufacturing, mining, industrial arts and sciences are provided. The society also licenses shows, exhibitions, and performances for the State Fair. Minnesota has one of the largest and best state fairs in the nation.

The society's voting membership comprises three delegates from each county agricultural society in the state; one delegate from each county in the state in which no county agricultural society exists; individuals who have been elected honorary life members of the society; two delegates and the president of each of twenty-five state-wide organizations affiliated with agriculture and kindred pursuits; one delegate from each of seventeen similar statewide organizations; and the incumbent members of the governing board.

At the annual meeting of the society, held three days beginning the Wednesday following the second Tuesday in January, are elected the members of the governing board, which body directly manages and operates the State Fair.

ART SOCIETY

Governing Board: (Terms expire Jan. 1, 1960).
 Robert Bliss, 800 Washington Ave. S.E., Minneapolis.
 Stanton Catlin, 200 E. 24th, Minneapolis.
 Huldah Curl, 1710 Lyndale Avenue, Minneapolis.
 Clark Dean, 2822 Lyndale Avenue S., Minneapolis.
 Eric Austen Erickson, 4036 Bryant Avenue S., Minneapolis.
 Phillip Gelb, Radio KUOM, U of M, Minneapolis.
 Rudolph Johnson, University of Minnesota Farm Campus, St. Paul.
 Robert Kilbride, 2447 Colfax Avenue South, Minneapolis.
 John K. Sherman, 425 Portland Avenue, Minneapolis.
 (Ex Officio):
 Orville L. Freeman, Governor.
 Dr. J. L. Morrill, President of the University.

Functions and Services

The Minnesota State Art Society is established to advance the interest of the fine arts, develop the influence of art in education, and foster its introduction into manufactures. Works of art acquired by the society shall be the property of the state.

The governing board of the society consists of the governor, the president of the University of Minnesota, and eleven members appointed by the governor. Such appointees shall include at least four artists, one architect and one person prominently identified with education. The board acts as an advisory committee in the selection of works of arts purchased by the state and of designs for public buildings.

MINNESOTA HISTORICAL SOCIETY



RUSSELL W. FRIDLEY

DIRECTOR

Russell W. Fridley, director. Born in Oelwein, Iowa, March 21, 1928. Educated in Des Moines public schools and at Grinnell College and Columbia University. A veteran, he served in military government with the United States Army in Japan, 1946-48. Did military intelligence research with the United States Defense Department, 1951-52. Joined the Minnesota Historical Society as assistant director in 1953; served as acting director, 1954-55. Appointed director in 1955.

DEPARTMENT OFFICIALS

Address: Historical Building, Cedar and Central, St. Paul

State Officers:

Leonard Lampert, Minneapolis.....	President
Wendell T. Burns, Minneapolis.....	Vice President
Leonard G. Carpenter, Minneapolis.....	Vice President
Mrs. F. K. Weyerhaeuser, St. Paul.....	Vice President
Samuel H. Rogers, Minneapolis.....	Treasurer

Staff:

Director: Russell W. Fridley.
 Assistant Director: Robert C. Wheeler.
 Accessions & Cataloging: Esther Jerabek.
 Accounting-Purchasing: Larry W. Oliver.
 Field Director: Arch Grahn.
 Gopher Historian Subscriptions: Marguerite Mumm.
 Guided Tours and Reception Desk: Mrs. Gertrude Tufte.
 Librarian: James Taylor Dunn.

Manuscripts Department: Lucile M. Kane.
 Membership Secretary: Mrs. Phyllis Sandstrom.
 Museum: F. Sanford Cutler.
 Museum Terrace: Chester Kozlak.
 Newspaper Department: Willoughby Babcock.
 Picture Department: Eugene D. Becker.
 Publications Department: Mrs. June D. Holmquist.

Functions and Services

The Minnesota Historical Society, incorporated less than two months after the convening of the territorial legislature in 1849, is the oldest institution in the state and the official custodian of the state's history. It is unique among institutions of its kind in that it is older than the state it serves. The society is supported mainly by legislative appropriation.

The three-fold purpose of the society is to collect, preserve, and disseminate the history of Minnesota. Its collections comprise one of the largest historical libraries in the northwest, including 220,000 books, pamphlets, periodicals, and state and federal documents;

4,000,000 manuscripts; 300,000 paintings, photographs, and prints; and a vast collection of newspapers published in the state since the initial issue of the first newspaper in 1849. The society's museum, with its four large galleries of varied and colorful displays, depicts the story of the Minnesota country from prehistoric times to the present.

The society publishes a quarterly magazine, **Minnesota History**, a magazine for school children, **The Gopher Historian**, and books on various aspects of the state's history, the most recent of which are new editions of **The Voyageur** by Grace Lee Nute and Volume 1 of **A History of Minnesota** by William Watts Folwell.

The society holds an annual meeting in the spring and conducts each summer a tour to historic sites in Minnesota. It promotes the organization of local history work, cooperating and assisting the state's 87 county historical societies and gives reference and information service on all aspects of Minnesota history. 65,000 persons visited the society in 1956. The society in cooperation with the division of state parks and other agencies has undertaken the restoration of some of the major historic sites of Minnesota. Two restorations well advanced are Fort Ridgely and the Lindbergh Home. Plans now are being formulated for the beginning of a restoration at old Fort Snelling as a statehood centennial project.

HORTICULTURAL SOCIETY

MINNESOTA STATE HORTICULTURAL SOCIETY

Members:

Cortis N. Rice, Jr., Hopkins.....	President
G. Victor Lowrie, Minneapolis.....	Vice President
E. M. Hunt, St. Paul.....	Secretary-Treasurer
Dana A. Rogers, Rochester.....	Past President

EXECUTIVE BOARD MEMBERS

(Elected by State Society)

(Including President, Vice President, Past President and Secretary-Treasurer)	
Mrs. Edmund J. Phelps, Wayzata.....	Term expires 1959
Robert V. Schwietz, St. Paul.....	Term expires 1959
Mrs. B. I. Evans, Windom.....	Term expires 1958
Mrs. Fred Multaler, Minneapolis.....	Term expires 1958
Joseph M. Witmer, Hopkins.....	Term expires 1957
Mrs. E. L. Swanson, Duluth.....	Term expires 1957
(President and Vice President are elected annually by the society. Secretary-Treasurer is elected for a two year term by the executive board. Executive Board members are elected by the society for three terms, two each year.)	

EXECUTIVE BOARD MEMBERS

(Delegates of affiliated state or district societies, or local organizations of more than 100 members)

Leon C. Snyder, St. Paul.....	Head, University, Department of Horticulture
Mrs. Paul Winkels, Adams.....	First District Delegate
Mrs. Henry Miller, Truman.....	Second District Delegate
Mrs. Linus Wieneke, Adrian.....	Fourth District Delegate
Mrs. John Irwin, Big Lake.....	Sixth District Delegate
Mrs. Hilding A. Bjorklund, Grand Marais.....	Eighth District Delegate
Mrs. Clifford Olson, Halstad.....	Ninth District Delegate
Mrs. Myrle Kalbrener, Bemidji.....	Twelfth District Delegate
Stanley Bachman, Minneapolis.....	Minnesota State Florists Association
K. D. Andrews, Faribault.....	Minnesota Nurserymen Association
George W. Nelson, Minneapolis.....	Minnesota Fruit Growers Association
Neil Barry, Minneapolis.....	Hobby Beekeepers Association
Harold E. Nelson, Minneapolis.....	Minnesota Dahlia Society
George J. Heuer, South St. Paul.....	Minnesota Gladiolus Society
Earl H. Maffett, Minneapolis.....	Minnesota Peony and Iris Society
Victor Bates, St. Paul.....	Twin City Iris Society
Charles F. Signs, St. Paul.....	Minnesota Rose Society
Mrs. Wm. R. Carter, Minneapolis.....	Minnesota Garden Flower Society
Mrs. Walter Foyen, Duluth.....	Duluth Garden Flower Society
Anton W. Koester, Minneapolis.....	Minneapolis Men's Garden Club
Mrs. George Sanders, Minneapolis.....	Richfield Garden Club
Mrs. Clement A. Van Nise.....	Bloomington Affiliated Garden Club

Functions and Services

The Minnesota State Horticultural Society was founded in 1866. Together with affiliated organizations, it carries out an educational program to disseminate knowledge pertaining to fruit, flower, tree and vegetable growing and prepares lists of suitable varieties for planting in Minnesota. The society is composed of approximately 350 life members and more than 10,000 annual members. Membership is open to anyone interested in horticulture and related subjects. The "Minnesota Horticulturist" is the official publication.

SIBLEY HOUSE ASSOCIATION

The Sibley House Association of the Minnesota Daughters of the American Revolution is a nonprofit corporation which operates as a public museum the Sibley House property at Mendota. The Sibley House was the home of Henry Hastings Sibley, the first governor of the State of Minnesota. This is the oldest stone house in Minnesota, built in 1835. A rare collection of Indian ware and handicraft is housed in the nearby Jean Baptiste Faribault House, built in 1837. A painting of these houses appears in Chapter V in the section on Minnesota history.

SOCIETY FOR THE PREVENTION OF CRUELTY**Officers:**

Richard A. Anderson, President; Dr. Dale Halver, Vice-President; Robert S. Herbst, Jr., Treasurer; Mrs. Elizabeth Anderson, Secretary.

(Ex Officio:)

Orville L. Freeman, Governor; Miles Lord, Attorney General; Dean M. Schweickhard, Commissioner of Education.

Functions and Services

The Minnesota Society for the Prevention of Cruelty has been designated a state bureau of child and animal protection since 1905. It investigates complaints and enforces humane laws, inspects cattle trucks for proper loading and transportation, and inspects livestock markets. It also conducts a humane educational program and has organized a junior division, the Minnesota Junior Humane Society, among boys and girls of school age.

EXECUTIVE OFFICERS SINCE STATEHOOD

GOVERNORS

Names	P. O. Address	Assumed Office
Henry H. Sibley	St. Paul	May 24, 1858
Alexander Ramsey	St. Paul	January 2, 1860
Henry A. Swift	St. Peter	July 10, 1863
Stephen Miller	Worthington	January 11, 1864
William R. Marshall	St. Anthony	January 8, 1866
Horace Austin	St. Peter	January 9, 1870
Cushman K. Davis	St. Paul	January 7, 1874
John S. Pillsbury	Minneapolis	January 7, 1876
Lucius F. Hubbard	Red Wing	January 10, 1882
A. R. McGill	St. Peter	January 5, 1887
William R. Merriam	St. Paul	January 9, 1889
Knute Nelson	Alexandria	January 4, 1893
David M. Clough	Minneapolis	January 31, 1895
John Lind	New Ulm	January 2, 1899
Samuel R. VanSant	Winona	January 7, 1901
John A. Johnson	St. Peter	January 4, 1905
Adolph O. Eberhart	Mankato	September 21, 1909
Winfield S. Hammond	St. James	January 5, 1915
J. A. A. Burnquist	St. Paul	December 30, 1915
J. A. O. Preus	Minneapolis	January 5, 1921
Theodore Christianson	Dawson	January 6, 1925
Floyd B. Olson	Minneapolis	January 6, 1931
Hjalmar Petersen	Askov	August 24, 1936
Eimer A. Benson	Appleton	January 4, 1937
Harold E. Stassen	South St. Paul	January 2, 1939
Edward J. Thye	Northfield	April 27, 1943
Luther W. Youngdahl	Minneapolis	January 8, 1947
C. Elmer Anderson	Brainerd	September 27, 1951
*Orville L. Freeman	Minneapolis	January 5, 1955

LIEUTENANT GOVERNORS

William Holcombe	Stillwater	May 24, 1858
Ignatius Donnelly	Nininger	January 2, 1860
Henry A. Swift	St. Peter	January 3, 1863
Charles D. Sherwood	Prescott	January 11, 1864
Thomas H. Armstrong	High Forest	January 8, 1868
William H. Yale	Winona	January 7, 1870
Alphonso Barto	Sauk Centre	January 9, 1874
James B. Wakefield	Blue Earth	January 7, 1876
C. A. Gilman	St. Cloud	January 10, 1880
A. E. Rice	Willmar	January 4, 1887
G. S. Ives	St. Peter	January 5, 1891
D. M. Clough	Minneapolis	January 3, 1893
Frank A. Day	Fairmont	January, 1895
John L. Gibbs	Geneva	January 5, 1897
Lyndon A. Smith	Montevideo	January 3, 1899
Ray W. Jones	Minneapolis	January 5, 1903
Adolph O. Eberhart	Mankato	January 7, 1907
E. E. Smith	Minneapolis	September 25, 1909
S. Y. Gordon	Browns Valley	January 3, 1911
J. A. A. Burnquist	St. Paul	January 7, 1913
Geo. H. Sullivan	Stillwater	October 28, 1916
Thos. Frankson	St. Paul	January 2, 1917
Louis L. Collins	Minneapolis	January 4, 1921
W. I. Nolan	Minneapolis	January 6, 1925
Chas. E. Adams	Duluth	June 25, 1929
Henry Arens	Jordan	January 6, 1931
K. K. Solberg	Clarkfield	January 3, 1933
Hjalmar Petersen	Askov	January 8, 1935
Gottfrid Lindsten	Minneapolis	January 5, 1937
C. Elmer Anderson	Brainerd	January 2, 1939
Edward J. Thye	Northfield	January 4, 1943
Archie H. Miller	Hopkins	April 27, 1943
C. Elmer Anderson	Brainerd	January 2, 1945
Ancher Nelsen	Hutchinson	January 5, 1953
Donald O. Wright	Minneapolis	September 3, 1954
*Karl F. Rolvaag	Rochester	January 3, 1955

*Incumbents

SECRETARIES OF STATE

Names	P. O. Address	Assumed Office
Francis Baasen	New Ulm	May 24, 1858
James H. Baker	Mankato	January 2, 1860
David Blakeley	St. Paul	November 17, 1862
Henry C. Rogers	St. Paul	January 8, 1868
Hans Mattson	Minneapolis	January 7, 1870
S. P. Jennison	Red Wing	January 5, 1872
John S. Irgens	Austin	January 7, 1876
Fred VonBaumbach	Alexandria	January 10, 1880
Hans Mattson	Minneapolis	January 4, 1887
Frederick P. Brown	Blue Earth	January 5, 1891
Albert Berg	Center City	January 7, 1895
Peter E. Hanson	Litchfield	January 7, 1901
Julius A. Schmahl	Redwood Falls	January 7, 1907
Mike Holm	Roseau	January 4, 1921
H. H. Chesterman	St. Paul	July 7, 1952
Mrs. Mike Holm	St. Paul	September 16, 1952
*Joseph L. Donovan	Duluth	January 3, 1955

AUDITORS

W. F. Dunbar	Caledonia	May 24, 1858
Charles McIlrath	St. Paul	January 1, 1861
O. P. Whitcomb	Rochester	January 13, 1873
W. W. Braden	Preston	January 10, 1882
Adolph Biermann	Rochester	January 5, 1891
Robert C. Dunn	Princeton	January 7, 1895
Samuel G. Iverson	Rushford	January 5, 1903
J. A. O. Preus	Minneapolis	January 5, 1915
Ray P. Chase	Anoka	January 5, 1921
*Stafford King	St. Paul	January 6, 1931

TREASURERS

George W. Armstrong	St. Paul	May 24, 1858
Charles Scheffer	St. Paul	January 1, 1860
Emil Munch	Pine City	January 10, 1868
William Seeger	St. Peter	January 5, 1872
Edwin W. Dyke	Faribault	February 7, 1873
William Pfaender	New Ulm	January 7, 1876
Charles Kittelson	St. Paul	January 10, 1880
Joseph Bobleter	New Ulm	January 5, 1887
August T. Koerner	Litchfield	January 7, 1895
Julius H. Block	St. Peter	January 7, 1901
Clarence C. Dinehart	Slayton	January 7, 1907
E. S. Pettijohn	St. Peter	June 8, 1910
Walter J. Smith	Eveleth	January 3, 1911
A. C. Gooding	Rochester	February 14, 1916
Henry Rines	Mora	January 2, 1917
Edward W. Stark	Center City	July 1, 1925
Julius A. Schmahl	St. Paul	January 4, 1927
C. A. Halverson	Revere	January 5, 1937
Julius A. Schmahl	Redwood Falls	January 2, 1939
Val Bjornson	Minneapolis	January 2, 1951
Arthur Hansen	Ulen	January 3, 1955
*Val Bjornson	Minneapolis	January 7, 1957

ATTORNEYS GENERAL

Charles H. Berry	Mankato	May 24, 1858
Gordon E. Cole	Faribault	January 4, 1860
William Colville	Lake City	January 8, 1866
F. R. E. Cornell	Minneapolis	January 10, 1868
George P. Wilson	Winona	January 9, 1874
Charles M. Start	Rochester	January 10, 1880
W. J. Hahn	Minneapolis	March 11, 1881
Moses E. Clapp	Fergus Falls	January 5, 1887
H. W. Childs	Wadena	January 2, 1893
W. B. Douglas	Moorhead	January 2, 1899
W. J. Donahower	St. Paul	April 1, 1904
Edward T. Young	Appleton	January 2, 1905
George T. Simpson	Winona	January 4, 1909
Lyndon A. Smith	Montevideo	January 1, 1912
Clifford L. Hilton	Fergus Falls	March 9, 1918
Albert F. Pratt	Anoka	December 21, 1927
G. A. Youngquist	Crookston	February 2, 1928
Henry N. Benson	St. Peter	November 20, 1929
Harry H. Peterson	St. Paul	January 3, 1933
William S. Ervin	Minneapolis	December 15, 1936
J. A. A. Burnquist	Minneapolis	January 2, 1939
*Miles Lord	Minneapolis	January 3, 1955

*Incumbents

RAILROAD AND WAREHOUSE COMMISSIONERS

Appointed by the Governor

Names	P. O. Address	Assumed Office
A. J. Edgerton.....	St. Paul	January 10, 1872
W. R. Marshall.....	St. Paul	March 14, 1874
J. J. Randall.....	Winona	March 14, 1874
Wm. R. Marshall.....	St. Paul	January 6, 1876
J. H. Baker.....	Mankato	January 10, 1882
J. H. Baker.....	Mankato	April 14, 1885
S. S. Murdock.....	Stillwater	April 14, 1885
Geo. L. Becker.....	St. Paul	April 14, 1885
Horace Austin.....	St. Peter	January 12, 1887
John L. Gibbs.....	Albert Lea	January 12, 1887
John P. Williams.....	Fergus Falls	January 22, 1889
Wm. M. Liggett.....	St. Paul	January 22, 1891
Ira B. Mills.....	Moorhead	January 26, 1893
Nathan Kingsley.....	Austin	November 13, 1896
P. M. Ringdal.....	Zumbrota	January 5, 1899
Thomas J. Knox.....	Jackson	January 2, 1900
Ira B. Mills.....	Moorhead	January 7, 1901
J. G. Miller.....	Two Harbors	January 7, 1901
C. F. Staples.....	Mendota	January 7, 1901

Elected or Appointed

William E. Young.....	Mankato	January 2, 1905
Charles E. Elmquist.....	Rush City	January 4, 1909
Ole P. B. Jacobson.....	Fergus Falls	April 22, 1914
Fred W. Putman.....	Red Wing	November 15, 1917
Ivan Bowen.....	Mankato	May 5, 1921
Charles W. Sterling.....	St. Paul	May 1, 1923
Frank W. Matson.....	St. Paul	July 20, 1923
Christian J. Laurisch.....	Mankato	November 26, 1927
Knud Wefald.....	Hawley	January 3, 1933
Charles Munn.....	Osseo	January 8, 1935
Harold R. Atwood.....	Winona	November 13, 1936
Hjalmar Petersen.....	Askov	January 5, 1937
Frank W. Matson.....	St. Paul	January 2, 1939
N. J. Holmberg.....	St. Paul	January 6, 1941
W. I. Nolan.....	Minneapolis	January 4, 1943
Rollin G. Johnson.....	Forest Lake	August 12, 1943
Ray P. Chase.....	Anoka	January 2, 1945
Rollin G. Johnson.....	Forest Lake	January 6, 1948
Clifford C. Peterson.....	Minneapolis	January 3, 1949
Leonard E. Lindquist.....	Minneapolis	June 30, 1949
*E. W. (Wally) Lund.....	Duluth	June 20, 1951
Elling A. Knutson.....	St. Paul	June 1, 1952
*Paul A. Rasmussen.....	Chatfield	January 2, 1953
*Hjalmar Petersen.....	Askov	January 3, 1955

EXECUTIVE OFFICERS SINCE STATEHOOD

SUPERINTENDENTS OF PUBLIC INSTRUCTION

Appointed by the Governor

Edward D. Neill: March, 1860, to July, 1861.
 B. F. Crary: July, 1861, to July, 1862.
 The secretary of state, ex-officio, superintendent from 1862 to 1867.
 M. H. Dunnell: April 1, 1867, to August, 1870.
 H. B. Wilson: August 1, 1870, to April, 1875.
 David Burt: April 3, 1875, to September 1, 1881.
 D. L. Kiehle: September 1, 1881, to September 1, 1893.
 W. W. Pendergast: September 1, 1893, to January 21, 1899.
 John H. Lewis: January 21, 1899, to January 25, 1901.
 J. W. Olson: January 25, 1901, to January, 1909.
 C. G. Schultz: January, 1909, to January, 1919.
 James M. McConnell: January 20, 1919, to July 31, 1919.

Elected by State Board of Education

James M. McConnell: August 1, 1919, to April 29, 1933.
 E. M. Phillips: May 5, 1933, to July 31, 1934.
 Dr. John Gunderson Rockwell: August 1, 1934, to December 1, 1940.
 H. E. Flynn (acting superintendent), Dec. 1, 1940, to August 1, 1943.
 *Dean M. Schweickhard: August 1, 1943.

ADJUTANT GENERALS

Appointed by the Governor

Alex C. Jones: September 1, 1858, to April 13, 1860.
 W. H. Acker: April 13, 1860, to May 24, 1861.
 John B. Sanborn: May 24, 1861, to December 31, 1861.
 Oscar Malmros: December 31, 1861, to May 15, 1865.
 John Peller: May 15, 1865, to January 22, 1866.
 H. P. Van Cleve: January 22, 1866, to March 4, 1870.
 M. D. Flower: March 4, 1870, to November 1, 1875.
 H. A. Castle: November 1, 1875, to March 1, 1876.
 H. P. Van Cleve: March 1, 1876, to June 1, 1882.
 A. C. Hawley: June 1, 1882, to January 7, 1884.
 C. M. MacCarthy: January 7, 1884, to January 8, 1887.
 F. W. Seeley: January 8, 1887, to January 22, 1889.
 John H. Mullen: January 22, 1889, to January, 1893.
 Herman Muehlberg: January, 1893, to January 18, 1899.
 G. C. Lambert: January 18, 1899, to January, 1901.
 E. D. Libbey: January, 1901, to January 28, 1905.
 Fred B. Wood: January 28, 1905, to September 1, 1917.
 Walter F. Rhinow: Minneapolis, September 1, 1917, to July 1, 1927.
 E. A. Walsh: Minneapolis (Acting), October 1, 1925, to July 1, 1927.
 E. A. Walsh: Minneapolis, July 1, 1927, to September 29, 1949.
 *Joseph E. Nelson: St. Paul, September 29, 1949.

LIBRARIANS

Appointed by the Governor

W. F. Wheeler: August 12, 1858, to January 2, 1860.
 S. P. Jennison: January 2, 1860, to January 24, 1861.
 Dr. Thomas Foster: January 24, 1861, to November 7, 1861.
 Robert F. Fisk: November 7, 1861, to January 14, 1864.
 De Witt C. Smith: January 14, 1864, to April 30, 1864.
 George H. Oakes: April 30, 1864, to March 3, 1865.
 Mrs. L. F. Goodwin: March 3, 1865, to April 1, 1867.
 Mrs. M. R. Smith: April 1, 1867, to April 1, 1873.
 John C. Shaw: April 1, 1873, to August, 1877.
 W. H. Taylor: August 1, 1877, to January, 1894.
 C. A. Gilman: February, 1894, to January 24, 1899.
 F. W. Johnson: January 24, 1899, to January 29, 1901.
 E. A. Nelson: January 29, 1901, to March 1, 1905.
 John E. King: March 1, 1905, to January, 1911.
 Elias J. Lien: January, 1911, to January, 1921.
 Charles F. Ebel: January 15, 1921, to May 30, 1925.
 Paul Dansingberg: June 1, 1925, to July 30, 1945.
 Josephine W. Smith: September 10, 1945.
 *Margaret S. Andrews: June 9, 1953.

SUPERINTENDENT OF BANKS

Appointed by the Governor

John B. Galarneault: August 1, 1909, to January 3, 1911.
 Kelsey D. Chase: January 3, 1911, to May 15, 1914.
 Albert H. Turrittin: May 15, 1914, to January, 1917.
 F. E. Pearson: January 2, 1917, to April 5, 1921.
 S. B. Duce: April 5, 1921, to March 7, 1922.
 R. B. Rathbun: March 7, 1922, to April 22, 1923.
 A. J. Viegel: April 23, 1923, to July 1, 1925.

*Incumbents

Appointed by the Governor

SECURITIES COMMISSION

COMMISSIONER OF BANKS

COMMISSIONER OF INSURANCE

COMMISSIONER OF SECURITIES

Appointed by the Governor

*Joseph M. Robertson: March 1, 1957.

*Incumbents

BOARD OF TAX APPEALS

Appointed by the Governor

Gunnar Bjornson: July 24, 1939, to March 28, 1955.
 Donald C. Rogers: July 24, 1939, to April 29, 1943.
 *Ernest J. Messner: July 24, 1939.
 Fred J. Hughes: April 29, 1943, to March 1, 1955.
 *Lloyd O. Stein: March 8, 1955.
 *John D. Chisholm: March 29, 1955.

STATE OIL INSPECTORS

Appointed by the Governor

James K. Hoffman: April 1, 1876, to January 25, 1883.
 Henry A. Castle: January 25, 1883, to January 18, 1887.
 Henry B. Willis: January 18, 1887, to January 2, 1889.
 Samuel H. Nichols: January 22, 1889, to May 18, 1891.
 Henry B. Willis: June, 1891, to January, 1893.
 Hiram W. Foote: January, 1893, to February 1, 1897.
 F. C. Barrows: February 1, 1897, to January 14, 1899.
 J. J. Heinrich: January 14, 1899, to January 23, 1901.
 F. C. Schiffman: January 23, 1901, to January, 1903.
 F. G. Warner: January 5, 1903, to January 5, 1905.
 John A. McDermitt: January 5, 1905, to November 1, 1908.
 Wm. E. McEwen: November 1, 1908, to January, 1909.
 E. J. Lynch: January, 1909, to January, 1911.
 Guy A. Eaton: January 3, 1911, to March 19, 1915.
 Andrew J. Ruth: March, 1915, to January 5, 1917.
 A. M. Opsahl: January 1, 1917, to July 31, 1917.
 James Sorenson: August 1, 1917, to July 1, 1919.

Appointed by Dairy and Food Commissioner

Hjalmer Nilsson: July 1, 1919, to November 25, 1932.

Appointed by Commissioner of Agriculture

G. H. Griffith: November 25, 1932, to February 6, 1939.
 Arthur B. Anderson: February 6, 1939, to July 2, 1939.

DIRECTOR DIVISION OF MOTOR FUEL TAX AND OIL INSPECTION

Appointed by Commissioner of Taxation

Arthur B. Anderson: July 3, 1939, to July 4, 1942.
 E. V. Haedecke: July 4, 1942, to September 15, 1946.
 Gordon K. McLeod (Acting): September 15, 1946, to November 16, 1946.
 Arthur B. Anderson: November 16, 1946, to July 16, 1948.
 B. A. Brokaw: July 16, 1948, to April 1, 1952.
 *Arthur H. Stassen: April 1, 1952.

DAIRY AND FOOD COMMISSIONERS

Appointed by the Governor

W. C. Rice: April 1, 1885.
 Warren J. Ives: January 1, 1887.
 A. K. Finseth: January 5, 1891.
 Berndt Anderson: January 27, 1893.
 J. M. Bowler: January 1, 1899.
 W. W. McConnell: January 1, 1901.
 E. K. Slater: January 1, 1905.
 Andrew French: January 1, 1909.
 Joel G. Winkjer: January 1, 1911, to January, 1915.
 John J. Farrell: January 13, 1915, to August 15, 1917.
 James Sorenson: August 15, 1917, to April 1, 1920.
 Chris Heen: April 1, 1920, to January, 1923.

COMMISSIONERS OF AGRICULTURE, DAIRY AND FOOD

Appointed by the Governor

N. J. Holmberg: June 1, 1919, to March 31, 1931.
 R. A. Trovatten: March 31, 1931, to May 12, 1937.
 Charles Ommott: May 13, 1937, to January 8, 1939.
 R. A. Trovatten: January 9, 1939, to July 5, 1950.
 Myron W. Clark: December 30, 1950, to April 30, 1955.
 *Byron G. Allen: May 1, 1955.

*Incumbents

COMMISSIONER OF HIGHWAYS

Charles M. Babcock: April 1, 1917, to January 1, 1933.
N. W. Elsberg: January 1, 1933, to January 4, 1939.
M. J. Hoffman: January 4, 1939.
*L. P. Zimmerman: April 21, 1957.

INDUSTRIAL COMMISSION

F. A. Duxbury: June 1, 1921, to April 20, 1931.
James Williams: June 1, 1921, to January 2, 1951.
Henry McColl: June 1, 1921, to July 24, 1931.
Henry M. Gallagher: April 20, 1931, to May 2, 1932.
Carl R. Carlgren: July 24, 1931, to October 10, 1933.
Niels H. Debel: May 2, 1932, to July 1, 1943.
Frank T. Starkey: November 1, 1933, to August 2, 1939.
P. J. O'Connor: August 2, 1939, to January 2, 1944.
Arthur Ramberg: July 1, 1943.
Arthur A. Stewart: January 2, 1944, to April 12, 1945.
Bert McKasy: April 12, 1945, to March 1, 1948.
*Robert E. Faricy: March 1, 1948.
Ralph Distad: January 2, 1951.
*William Holzinger: August 1, 1957.
*James Pomush: October 1, 1957.

DEPARTMENT OF SOCIAL SECURITY

Director of Social Welfare

Walter W. Finke: June 6, 1939, to March 15, 1942.
Frank R. Challquist: March 15, 1942, to January 1, 1943.
Bernhard W. LeVander: January 1, 1943, to November 6, 1943.
Earl L. Berg: November 6, 1943, to July 15, 1944.
Jarle Leirfallom: July 15, 1944, to March 17, 1952.
F. W. Nichols: March 17, 1952, to May 15, 1953.

Director of Public Institutions

Carl H. Swanson: June 6, 1939, to February 8, 1948.
Carl J. Jackson: February 8, 1948, to March 17, 1952.
Jarle Leirfallom: March 17, 1952, to May 15, 1953.

Director of Employment and Security

Victor Christgau: July 1, 1939, to May 15, 1953.

DEPARTMENT OF PUBLIC WELFARE

(Commissioners)

Jarle Leirfallom: May 15, 1953, to January 6, 1955.
*Morris C. Hursh: January 7, 1955.

DEPARTMENT OF EMPLOYMENT SECURITY

(Commissioners)

Victor Christgau: May 15, 1953.
F. W. Nichols: February 8, 1954, April 1, 1955.
*Frank Starkey: April 1, 1955.

*Incumbents.



CHAPTER III

JUDICIAL DEPARTMENT

CONTENTS

	PAGE
Divisions of the State Judiciary - - - - -	250
Improving the Judicial System - - - - -	252
Supreme Court - - - - -	253
Biographies and Photographs	
List of Officials	
Organization of Court	
Clerk of the Supreme Court - - - - -	257
Supreme Court Reporter - - - - -	258
Revisor of Statutes - - - - -	258
Minnesota State Law Library - - - - -	259
District Court - - - - -	261
Map of Judicial Districts	
List of Judges	
Organization of Court	
Biographies and Terms of Court	
Probate Judges (Listed in Chapter VII, County Officers)	
Municipal Judges - - - - -	276
Judicial Council - - - - -	277
Judicial Officers Since Statehood - - - - -	277

DIVISIONS OF THE STATE JUDICIARY

The judicial branch of the government of Minnesota is divided into a Supreme Court, a District Court, a Probate Court, Municipal Courts, and Justices of the Peace.

The jurisdiction, functions and organization of the supreme court and district court are set forth separately in this chapter.

PROBATE COURT

The probate court system was affected by the 1956 judiciary amendment to the Minnesota constitution. Prior to this amendment the constitution provided for one probate court in each organized county. Under the new judiciary article there is one probate court for the state, and, until otherwise provided by law, each county constitutes one probate court district. This change will permit the legislature to combine several counties into one probate court district if it would appear to promote a more efficient administration of justice.

Under this amendment the term of probate judges was extended from four to six years. There shall be at least one probate judge for each district, elected by the voters of the probate district. A probate



Minnesota Supreme Court

judge must be a resident of his probate district at the time he is selected and during his continuance in office.

Prior to the 1956 amendment there were no professional qualifications for being a probate judge. Under the new judiciary article a probate judge must be learned in the law, but all judges in office at the time the amendment was adopted shall be deemed learned in the law for the purpose of continuance in, and reelection to, any judicial office inferior to district court.

The probate court has unlimited original jurisdiction in law and equity for the administration of the estates of deceased persons and all guardianship and incompetency proceedings.

MUNICIPAL COURTS

The general law relating to municipal courts authorizes the establishment of such courts in municipalities having 1,000 inhabitants or more. A municipal judge, who is elected for a four-year term, presides over such court. The municipal court has jurisdiction in civil cases involving not more than \$500, and in criminal cases not exceeding \$100 fine or three months imprisonment. The jurisdiction of the court is co-extensive with the county in which it is located.

Special provisions cover the municipal courts of certain municipalities such as Minneapolis, St. Paul, and Duluth.

JUSTICES OF THE PEACE

Prior to adoption of the 1956 judiciary amendment justices of the peace were named as a division of the state judiciary by the Minnesota Constitution, and the constitution required the legislature to provide for the election of a sufficient number of justices of the peace in each county. The effect of the 1956 amendment is to permit the legislature to alter or abolish the justice of the peace division of the judiciary.

Justices of the peace are elected for two year terms in townships, and in cities and villages which do not have municipal courts. Justices of the peace have jurisdiction over actions arising within a county when the amount involved does not exceed \$100 for civil cases, and when the punishment or fine does not exceed \$100 or three months imprisonment in criminal cases.

IMPROVING THE JUDICIAL SYSTEM

Since the establishment of the state judicial system in 1858, new problems in commerce, industry, government, and the relationships between people, have resulted from an increased population, urbanization, and industrialization. These problems have increased the volume of court litigation, have created new types of litigation, and have placed new demands upon our judicial system. This condition has led to a movement for judicial reform to provide an improved and more efficient system for the administration of justice.

NEW RULES OF CIVIL PROCEDURE

One of the first efforts for reform in judicial procedures began in 1948 when the legislature authorized the Supreme Court to regulate practice and procedure in all courts except probate courts. Under this authority the Supreme Court, on June 25, 1951, adopted a new set of Rules of Civil Procedure for the District Courts, which rules became effective January 1, 1952. The new rules are patterned after federal rules. Prior to this change procedure was prescribed by statute, and since statehood had been patterned after the Field Code which originated in New York in 1848.

CONSTITUTIONAL AMENDMENT ADOPTED

At the general election of November 6, 1956, the voters of Minnesota approved an amendment which provided a new judiciary article for the state constitution. The objective of this amendment is the reorganization of the state judicial system. In addition to organization changes made by the amendment, it has the effect of permitting the legislature to revise certain parts of the court system, including the lower court system.

LOWER COURT STUDY COMMISSION

The 1957 Legislature established an interim commission which will make a comprehensive study of the lower court system of this state and other comparable states. The Justice of the Peace Court, the Municipal Court, and possibly the Probate Court, will be considered by this study commission. Proposals for the improvement of the lower court system will be presented to the 1959 Legislature.

JUDICIAL DISTRICTS CHANGED

When transportation facilities limited the area which could be covered by judges, there had to be many small sized judicial districts. The 1957 Legislature determined that there could now be a more efficient use of judges by enlarging the area of judicial districts and

reducing the number of districts. By Chapter 14, Laws of 1957 Extra Session, the number of judicial districts was reduced from 19 to 14 effective July 1, 1957, and to 10 districts effective July 1, 1959.

NEW ADMINISTRATIVE STRUCTURE

Beginning in 1955 the chief justice of the supreme court was given the authority, when public convenience and necessity required, to assign any judge of the district court to serve in a district not his own at such times as the chief justice may determine. Over fifty such assignments were made by the chief justice under this authority. The objective of such assignments is transfer a judge, who may be temporarily idle because the court calendar in his district is completed, to a district which has a congested court calendar and possibly over-worked judges.

The 1957 Legislature implemented this procedure by providing for a chief judge in each judicial district. The chief judge of a judicial district has the administrative responsibility of coordinating the business of the court in the district he serves. He presides at all meetings of the judges of his district, and is required to attend all meetings of chief judges of the state which may be called by the chief justice of the supreme court. The chief justice of the supreme court is required to coordinate the work of the state's district courts.

Currently there are 10 district chief judges serving the 14 judicial districts. These 10 judges serve the judicial areas covered by the 10 judicial districts which will become effective July 1, 1959. The district chief judges are elected annually by the judges of the judicial district which they serve.

SUPREME COURT

CHIEF JUDGE



ROGER L. DELL

Roger L. Dell, born July 19, 1897, Village of Bird Island, Minnesota, the son of A. T. Dell and Ellen Dell. The family moved to Shakopee, Minnesota where he attended the public schools, graduating from high school in 1916. Graduated from the St. Paul College of Law in 1920. During World War I he was in the Field Artillery Central Officers Training School at Camp Zachary Taylor, Louisville, Kentucky. Member of the American Legion. Practiced law continuously at Fergus Falls, Minnesota from Oct. 7, 1920 until appointed Associate Justice of the Supreme Court effective Jan. 12, 1953. Appointed Chief Justice effective July 16, 1953; elected 1954. Married, wife Agnes C. Dell. No children.

ASSOCIATE JUDGE



THOMAS GALLAGHER

Thomas Gallagher, Minneapolis. Born Nov. 24, 1897, Faribault, Minnesota, son of P. J. and Helena McCall Gallagher. Attended St. Thomas Academy, St. Paul, 1912-14. Graduated Faribault High School 1915. University of Minnesota, B.A. 1919, LL.B. 1921. Second Lieutenant, U.S. Field Artillery 1918. Practiced law in Minneapolis 1921-1942. Democratic nominee for Governor 1938. Delegate at large from Minnesota to national Democratic convention, 1940. Elected Associate Justice 1942; re-elected 1948 and 1954. Married Elizabeth Gillum, Minneapolis. They have four children: Sharon, Thomas, Michael, and Robert.

ASSOCIATE JUDGE

Leroy E. Matson, born Crookston, Minnesota Feb. 11, 1896; brought up on farm at Saum in Beltrami county; graduated from Bemidji High School in 1916 and from University of Minnesota in 1926 with B.A. and LL.B. degrees. Served 23 months overseas in World War I with First Infantry Division. Elected Associate Justice in 1944 and re-elected in 1950 and 1956.



LEROY E. MATSON

ASSOCIATE JUDGE



FRANK T. GALLAGHER

Frank T. Gallagher born July 13, 1887, Wilton Township, Waseca County, Minnesota. Married—four children. Graduate Waseca High School 1907, University of Minnesota Law School 1913. Practiced law at Albert Lea, and for 25 years at Waseca, member of Board of Education at Waseca for 13 years. Elected Associate Justice Minnesota Supreme Court in Nov. 1946. Re-elected Nov. 1952.



OSCAR R. KNUTSON

ASSOCIATE JUDGE

Oscar R. Knutson, born Oct. 9, 1899, Superior, Wisconsin. Moved with parents to farm near Warren, Minnesota, 1916. Graduated N. W. School of Agriculture 1919; Warren High School 1920; attended St. Olaf College, Northfield, Minnesota, 1920-21; graduated University of Minnesota Law School 1927, LL.B.; practiced law Warren 1927-1941; appointed Judge of District Court, Fourteenth Judicial District, Jan. 2, 1941; elected 1942; resigned to accept appointment as Associate Justice of Supreme Court May 7, 1948; elected 1948; re-elected 1954. Married Louise Halvorson, three children.

ASSOCIATE JUDGE

Martin A. Nelson, Austin, born Feb. 21, 1889, Hesper, Iowa. Educated in public schools, Hesper, Iowa, Mabel, Minnesota High School, and Mechanic Arts High School, St. Paul. Completed course in pharmacy 1912, fully registered same year. Graduate of St. Paul College of Law 1916. Served as aviator in World War I. Member of American Legion. Trustee St. Olaf Hospital 22 years, ten as Board President. Republican nominee for governor of Minnesota 1934, 1936. Practiced law at St. Paul, Minnesota, 1916, to time of enlistment in World War I. Practiced law at Austin from 1919 to time of appointment as District Judge, Feb. 2, 1944, by Governor Edward Thye. Elected without opposition for six-year term at general election, 1944, and re-elected without opposition in 1950. Appointed Associate Justice of the State Supreme Court by Governor C. Elmer Anderson in May, 1953 and took office July 16, 1953; elected without opposition for a six-year term in 1954. Married, two children. Home address: 1815 Goodrich Avenue, St. Paul 5, Minnesota.



MARTIN A. NELSON

ASSOCIATE JUDGE

William P. Murphy, St. Paul. Born July 6, 1898, St. Cloud, Minn. Graduate St. Cloud Schools, St. Paul College of Law, LL.B. Attorney for Capitol Trust Company, St. Paul, 1922-1924; general practice of law St. Cloud 1924-1939; Assistant United States Attorney 1939-1951; Regional Enforcement Director, Office of Price Stabilization 1952; general practice of law St. Paul 1953-1955; appointed to Supreme Court September 1955. Elected to Supreme Court 1956. Veteran World War I. Married Evline Brodrick; four children, Mary, William, John, Michael.



WILLIAM P. MURPHY

MINNESOTA SUPREME COURT OFFICIALS

Address: State Capitol, St. Paul

	Chief Judge	Term Expires
Roger L. Dell	Fergus Falls	January 1961

	Associate Judges	
Thomas Gallagher	Minneapolis	January 1961
Leroy E. Matson	Minneapolis	January 1963
Frank T. Gallagher	Waseca	January 1959
Oscar R. Knutson	Warren	January 1961
Martin A. Nelson	Austin	January 1961
William P. Murphy	St. Paul	January 1963

	Commissioner	
Clarence R. Magney		St. Paul

	Clerk of Supreme Court	
Mae Sherman, Clerk		St. Paul (appointive)
Frank Larkin, Deputy Clerk		Minneapolis

	Reporter of Supreme Court	
Ruth E. Jensen		St. Paul (appointive)

	Revisor of Statutes	
Joseph J. Bright, Revisor		St. Paul (appointive)
Bert McMullen, Assistant Revisor		St. Paul

	Law Librarian	
Margaret S. Andrews, Librarian		St. Paul (appointive)
Howard M. Adams, Assistant		Minneapolis

JURISDICTION

The Minnesota judicial system is headed by the Supreme Court, the state's court of last resort. To it may be taken appeals from decisions of the state's district court and certain municipal courts. In some cases, matters may be presented directly to the Supreme Court without having been heard previously by a lower court.

Under a 1957 law the chief judge of the supreme court is required to supervise and coordinate the work of the state's district courts. In order that he may carry out his additional duties, the supreme court may provide by rule that the chief judge not be required to write opinions as a member of the court. This same law permits the court to provide by rule for it to hear cases in divisions, rather than have all members present at the hearing of a case.

SUPREME COURT TERMS

The supreme court has one court term each year beginning the first Tuesday after the first Monday in January. This term generally continues until the end of the calendar year, with recesses at the discretion of the court.

MEMBERS — SALARY

The 1956 judiciary amendment to the Minnesota Constitution changed the name of supreme court members from "justice" to "judge." The 1957 Legislature provided that the term justice shall be equivalent to judge.

The court consists of one chief judge and six associate judges. Vacancies on the court are filled by governor's appointment.

The chief judge of the supreme court receives an annual salary of \$20,000, the associate judges receive \$19,000 annually.

ELECTION OF JUDGES

Under the law a new candidate seeking election to the Supreme Court must specify when he files which of the incumbent justices whose term will expire he is filing against.

At the primary election candidates for supreme court appear on the ballot of candidates without party designation. At the general

election the supreme court candidates appear on the state white ballot, without a political party designation.

APPOINTMENTS BY THE COURT

The Revisor of Statutes, Clerk of Supreme Court, Supreme Court Reporter, and State Law Librarian are appointed by the court to serve at its pleasure.

CLERK OF THE SUPREME COURT



MAE SHERMAN

CLERK OF THE SUPREME COURT

Mae Sherman, appointed clerk Dec. 1, 1957. Served as deputy clerk from Jan. 1, 1931 to Dec. 1, 1957. Graduate of Mankato Commercial College and University of Minnesota.

DEPUTY CLERK OF SUPREME COURT

Frank Larkin, born at the family homestead near Hopkins, Feb. 4, 1916. Educated at DeLaSalle High School, University of Minnesota and Minneapolis-Minnesota College of Law. Married, father of five children. Served with U.S. Army on Okinawa. Elected Clerk of Supreme Court in 1954. Appointed Deputy Clerk December 1, 1956.



FRANK LARKIN

DEPARTMENT OFFICIALS

Address. 230 State Capitol, St. Paul

CLERK OF SUPREME COURT: Mae Sherman (appointive)

DEPUTY CLERK: Frank Larkin

ASSISTANT TO DEPUTY CLERK: John C. McCarthy

Functions and Services

The clerk is custodian of all supreme court documents, which include a record of all attorneys admitted to practice law in Minnesota. The clerk maintains the general register of all actions and proceedings of the court, a record of judgments and a journal of the daily court sessions.

The clerk of Supreme Court is appointed by the court to serve at its pleasure. Prior to the 1956 judiciary amendment to the Minnesota Constitution, the clerk was elected by the voters for a four year term.

SUPREME COURT REPORTER**RUTH E. JENSEN**

Ruth E. Jensen, born in Minneapolis, Minn. Graduated University of Minnesota, B.S.L., 1941; LL.B., 1943. Admitted to practice law in Minnesota in 1944 and in New York in 1945. Appointed Supreme Court Reporter September 1, 1952.

DEPARTMENT OFFICIALS

Address: 317 State Capitol, St. Paul

SUPREME COURT REPORTER: Ruth E. Jensen (appointive)

Functions and Services

The reporter edits the court's decisions and prepares them for publication in Minnesota Reports. The reporter is appointed by the supreme court to serve at its pleasure.

REVISOR OF STATUTES

Joseph J. Bright, 1219 Bayard, St. Paul. Married; one son, Charles. Veteran World War II. Graduate: Gilbert High School; University of Minnesota, LL.B. Practiced law at Eveleth. Member of Attorney General's staff 1935-1957. Appointed Revisor of Statutes July 1, 1957.

**JOSEPH J. BRIGHT****DEPARTMENT OFFICIALS**

Address: 320 State Capitol, St. Paul

REVISOR OF STATUTES: Joseph J. Bright (appointive)

ASSISTANT REVISOR: Bert McMullen

Functions and Services

The revisor of statutes prepares the Minnesota Statutes, Minnesota Sessions Laws, and provides bill drafting services for the legislature and state departments.

A complete codification of the state laws is made every four years and published as the Minnesota Statutes. Minnesota Statutes 1957 will be available in February of 1958, and will replace Minnesota Statutes 1953. Preparation of the Statutes requires the Revisor to incorporate amendments made to the statutes, to omit or delete all parts of the statutes which have been expressly repealed, and to amalgamate into the statutes all acts of a general and permanent nature which have been enacted since the last edition of the Minnesota Statutes.

All laws and joint resolutions enacted at each session of the legislature are printed in a volume referred to as the Minnesota Session Laws. The revisor prepares for printing copy of the laws, tables of laws and old laws which have been amended by these laws, and an index.

The revisor maintains a special staff of attorneys during the legislative period to draft bills for legislators and state departments. Before a bill may be introduced into the house of representatives it must be approved as to form by the revisor of statutes.

In 1955 the revisor of statutes was given the duty of compiling and indexing all administrative rules and regulations which are to be published under authority of the publication board.

The office of revisor of statutes was established in 1939, and assumed legislative bill drafting duties in 1947. The revisor is appointed by the supreme court and serves at its pleasure.

MINNESOTA STATE LAW LIBRARY



MARGARET S. ANDREWS

STATE LAW LIBRARIAN

Margaret S. Andrews. Lawyer, Lindstrom, Minnesota. Graduate Pine Island Public High School 1918. Graduate of Minneapolis Business College 1919. Graduate University of Minnesota Law School 1926. Admitted to practice 1926. Assistant Clerk of Judiciary Committee, House of Representatives, Session of 1927. Married 1927 to Raymond C. Andrews, lawyer. Three children living. Legislative Clerk in Governor's office 1953 Session. Appointed State Librarian June 9, 1953.

DEPARTMENT OFFICIALS

Address: 322 State Capitol, St. Paul

STATE LAW LIBRARIAN: Margaret S. Andrews
ASSISTANT LIBRARIAN: Howard M. Adams
CATALOGER: Alberta V. Heagle
DOCUMENTS LIBRARIAN: Irene Georgiana Jackman
SERIALS LIBRARIAN: Marabeth Hobbs

Functions and Services

The Minnesota State Law Library, established in 1849, is located in the Capitol building. Its collection of 300,000 law books and documents includes the latest legal reports, digests, encyclopedias, textbooks, Federal and state statutes of Great Britain, Canada, the British Commonwealth and many foreign countries, as well as briefs of

the Supreme Court of Minnesota and of the United States Supreme Court.

The library is available for public use, but is especially designed to meet the needs of the legal profession, the Supreme Court and the Attorney General.

The library is the official exchange medium for all state publications. It exchanges with other libraries throughout the country copies of books, journals and documents published by state agencies. In return it receives on a similar exchange basis publications from other states.

The Minnesota State Law Library functions under the jurisdiction of the Supreme Court. The state law librarian is appointed by the supreme court to serve at its pleasure. Four specialized librarians assist the state law librarian in maintaining one of the finest law libraries in the nation.



**COUNTY OUTLINE MAP
OF
MINNESOTA
SHOWING
JUDICIAL DISTRICTS**

DISTRICT COURT

TERMS: Judges elected for six years, terms expiring first Monday in January of year.
SALARY: \$14,500 per year; \$16,000 per year in First, Second and Fourth judicial districts.

Dist.	Judge	Post office	Term Expires
1	E. J. Kenny	Duluth	1961
1	Mark Nolan	Duluth	1961
1	William J. Archer	Duluth	1963
1	Victor H. Johnson	Duluth	1963
1	Christ Holm	Hibbing	1959
1	J. K. Underhill	Virginia	1959
2	Carlton McNally	St. Paul	1963
2	Clayton Parks	St. Paul	1963
2	Albin S. Pearson	St. Paul	1959
2	Robert V. Rensch	St. Paul	1963
2	Royden S. Dane	St. Paul	1959
2	Arthur A. Stewart	St. Paul	1963
2	James C. Otis	St. Paul	1961
2	Ronald E. Hachey	St. Paul	1963
3	Leonard Keyes	Anoka	1959
3	Carl W. Gustafson	Center City	1963
3	Rollin G. Johnson	Forest Lake	1961
4	Levi M. Hall	Minneapolis	1963
4	Paul S. Carrol	Minneapolis	1961
4	John A. Weeks	Minneapolis	1959
4	D. E. LaBelle	Minneapolis	1961
4	Earl J. Lyons	Minneapolis	1961
4	Harold N. Rogers	Minneapolis	1963
4	William C. Larson	Minneapolis	1963
4	Rolf Fosseen	Minneapolis	1963
4	Theodore B. Knutson	Minneapolis	1963
4	Paul J. Jarosca	Minneapolis	1959
4	Leslie L. Anderson	Minneapolis	1959
4	Thomas Tallakson	Minneapolis	1961
4	Irving R. Brand	Minneapolis	1963
4	William D. Gunn	Minneapolis	1961
5	Byron R. Wilson	Moorhead	1961
5	Rol E. Barron	Wadena	1959
5	Walter F. Rogosheske	Little Falls	1963
5	E. J. Ruegemer	St. Cloud	1961
6	E. R. Selness	Glenwood	1961
6	Clarence A. Rolloff	Montevideo	1959
6	Sam G. Gandrud	Litchfield	1959
7	Paul A. Lundgren	Thief River Falls	1961
7	J. H. Sylvestre	Crookston	1963
8	W. A. Schultz	South St. Paul	1961
8	Wm. C. Christianson	Red Wing	1963
9	Charles A. Flinn	Windom	1963
9	George D. Erickson	New Ulm	1959
9	B. M. Heinzen	Marshall	1963
10	Leo F. Murphy	Winona	1959
10	Arnold Hatfield	Rochester	1961
11	Arnold C. Forbes	Bemidji	1963
11	D. H. Fullerton	Brainerd	1963
11	J. J. Hadler	International Falls	1959
12	Harold E. Flynn	Shakopee	1963
12	Arlo E. Haering	Waconia	1961
13	Milton D. Mason	Mankato	1963
13	L. J. Irvine	Wells	1963
14	John F. Cahill	Waseca	1959
14	A. C. Richardson	Austin	1961
14	Warren F. Plunkett	Austin	1963

ONE DISTRICT COURT

There is one district court for the State of Minnesota. It is divided into fourteen judicial districts. By Chapter 14, Extra Session 1957, the number of judicial districts was reduced from nineteen to fourteen effective July 1, 1957, and to ten districts effective July 1, 1959.

JURISDICTION

The constitution provides that the district court shall have original jurisdiction in all civil and criminal cases, and shall have such appellate jurisdiction as may be prescribed by law. At present the law provides for appeals from the probate court, municipal courts, and justices of the peace.

JUDGES—TERMS—SALARY

There are two or more judges for each of the judicial districts. The judges are elected by the voters of their respective districts for six-year terms. All district judges are paid a yearly salary of \$14,500 by the state. St. Louis County in the first district, Ramsey County in the second district, and Hennepin County in the fourth district, pay their district judges an additional \$1,500.

CHIEF JUDGE OF DISTRICT COURT

The 1957 Legislature has provided that annually the judges of each judicial district shall meet to elect a chief judge. The chief judge has the administrative responsibility of coordinating the business of the court in his judicial district. The chief judges of the judicial districts are required to attend all meetings of such judges called by the chief judge of the supreme court. The chief judge of the supreme court has the responsibility of supervising and coordinating the work of the judicial districts. This new administrative structure in the court system is designed to provide for a more efficient administration of justice.

JUDICIAL DISTRICT EFFECTIVE JULY 1, 1959

Effective July 1, 1959, the state is divided into ten judicial districts composed of the following counties, respectively, in each of which districts two or more judges shall be chosen as hereinafter specified:

First District: Goodhue, Dakota, Carver, LeSueur, McCleod, Scott and Sibley; four judges; and permanent chambers shall be maintained in Red Wing, Hastings, Shakopee and Glencoe;

Second District: Ramsey; eight judges;

Third District: Wabasha, Winona, Houston, Rice, Olmsted, Dodge, Steele, Waseca, Freeborn, Mower and Fillmore; five judges; and permanent chambers shall be maintained in Owatonna, Albert Lea, Austin, Rochester and Winona;

Fourth District: Hennepin; 14 judges;

Fifth District: Blue Earth, Watonwan, Lyon, Redwood, Brown, Nicollet, Lincoln, Cottonwood, Murray, Nobles, Pipestone, Rock, Faribault, Martin and Jackson; five judges; and permanent chambers shall be maintained in Marshall, Windom, Fairmont, New Ulm and Mankato;

Sixth District: Carlton, St. Louis, Lake and Cook, six judges;

Seventh District: Benton, Douglas, Mille Lacs, Morrison, Otter Tail, Stearns, Todd, Clay, Becker and Wadena; four judges; and permanent chambers shall be maintained in Moorhead, Fergus Falls and St. Cloud;

Eighth District: Chippewa, Kandiyohi, Lac qui Parle, Meeker, Renville, Swift, Yellow Medicine, Big Stone, Grant, Pope, Stevens, Traverse and Wilkin; three judges; and permanent chambers shall be maintained in Glenwood, Montevideo and Litchfield;

Ninth District: Norman, Polk, Marshall, Kittson, Red Lake, Roseau, Mahnomen, Pennington, Aitkin, Itasca, Crow Wing, Hubbard, Beltrami, Lake of the Woods, Clearwater, Cass and Koochiching; five

judges; and permanent chambers shall be maintained in Crookston, Thief River Falls, Bemidji, Brainerd, Grand Rapids and International Falls;

Tenth District: Anoka, Isanti, Wright, Sherburne, Kanabec, Pine, Chisago and Washington; three judges; and permanent chambers shall be maintained in Anoka, Lindstrom-Center City and Stillwater.

CURRENT JUDICIAL DISTRICT—TERMS OF COURT— BIOGRAPHIES FIRST DISTRICT

CHIEF JUDGE: E. J. Kenny

JUDGES:

E. J. Kenny, Duluth

Mark Nolan, Duluth

William J. Archer, Duluth

Victor H. Johnson, Duluth

Christ Holm, Hibbing

J. K. Underhill, Virginia

Counties	General Terms	Place of Court	Additional General Terms
Carlton	Second Monday in February First Monday in June Second Monday in October	Carlton	St. Louis Virginia First Monday in April First Tuesday after first Monday in September Fourth Monday in November
Cook	Third Monday in April Third Monday in October	Grand Marais	St. Louis Hibbing Second Monday in February Second Monday in May Second Monday in October
Lake	First Monday in June Second Monday in January	Two Harbors	St. Louis Ely Third Monday in March Second Monday in October
St. Louis	Second Monday after first day in January Third Monday in April First Tuesday after first Monday in September First Monday in November	Duluth	

BIOGRAPHIES

Edwin J. Kenny, born at Northfield, Minn., Dec. 19, 1881. Educated in grade and high schools in Duluth; graduated from academic and law departments of University of Michigan in 1905 and 1906. Practiced law in Duluth from 1907 to 1924. Appointed District Judge Feb. 1, 1924. Elected in 1924 and re-elected for each succeeding term.

Mark Nolan, Duluth, born November 15, 1901. Graduated Gilbert high school, 1919. Received his LL.B. degree, magna cum laude, at the University of Notre Dame, 1924, and served on the faculty for one year. Was the youngest member of the Legislature elected in 1928, serving three terms in the House of Representatives, where he was author of the Anti-Injunction Law in labor disputes, and the Consolidated Primary Ballot bill, and co-author of the Old Age Pension law and State Teachers Retirement bill. Married Ann Murray of Eveleth in 1927; three daughters and one son. Practiced law at Gilbert and Eveleth until elected the youngest District Judge in the state in 1936; re-elected in 1942, and without opposition in 1948 and 1954.

William John Archer, born June 12, 1884; began the practice of law at Virginia, Minnesota, May 1, 1910; married Leanore Duff, Superior, Wisconsin, July 31, 1915. Two sons, William J. Archer, Jr., with Business Research Department of Ballantine & Sons, Newark, N.J.; Richard J. Archer, lawyer, of Morrison, Hohfeld, Foerster, Shuman & Clark, San Francisco, California; one daughter, Mrs. Wm. R. Kopcke, Northeast, Pennsylvania. Judge of Probate Court, St. Louis County, April 15, 1929, to June 30, 1943. Judge of the District Court from July 1, 1943, to date.

Victor H. Johnson, Duluth, Minnesota. Born at Norway, Michigan, January 10, 1890. Graduate of law school, University of

Christ Holm, Hibbing. Born March 26, 1892, Mason, Wisconsin. Graduated Georgetown University Law School, Washington, D.C., and admitted to practice of law, 1921. Served 18 months overseas 79th Infantry Division, World War I. Elected Judge, Hibbing Municipal Court and served from April, 1926, to January 5, 1947. Elected District Judge November, 1946; re-elected November, 1952. Married Marion C. Wangenstein, 1926, four children: Christine, Henrietta, Owen, Joanne.

SECOND DISTRICT

County	General Terms	Place of Court
Ramsey	Continuous General Term First Monday in October	St. Paul
Ramsey	Special Term Daily before Judge in Chambers	St. Paul

SECOND DISTRICT

Robert V. Rensch, born at Madison, South Dakota, March 9, 1900; served in the Tank Corps, World War I; graduated St. Paul College of Law 1926; Assistant U.S. District Attorney, St. Paul, 1928 to 1933; practiced law in St. Paul 1933 to January, 1939, when appointed Judge of the Municipal Court, where he served until December 1, 1943, when appointed District Judge; elected November 7, 1944, for a six year term; re-elected 1950 and 1956.

Royden S. Dane, St. Paul. Born Dec. 24, 1893, at Biwabik, Minn. Educated Biwabik public schools, University of Minnesota, St. Paul College of Law. Admitted to practice law June, 1926. Practiced in St. Paul until appointed to Municipal Bench December, 1943. Elected to Municipal Bench April, 1944. Elected to District Bench November, 1946, re-elected November, 1952. Served as District Judge since Jan. 6, 1947.

Arthur A. Stewart was born in St. Paul, Minnesota. Except during the period of World War 1, and while holding public office, practiced law in St. Paul continuously. Served three years as Assistant Corporation Counsel of St. Paul; three years as Corporation Counsel; two years member of the Industrial Commission of Minnesota, and three years as Municipal Judge of St. Paul. First appointed District Judge April 10, 1946.

James C. Otis, born in St. Paul, Minnesota, on March 23, 1912. Married to Louise Geist, three children. B.A. Yale University 1934; LL.B. University of Minnesota 1937. General practice of law 1937 to 1948. Elected to Municipal Court of St. Paul on April 27, 1948. Appointed to District Court on April 5, 1954 and elected November 2, 1954.

Ronald E. Hachey, born December 18, 1909, Grand Rapids, Minnesota. Graduate of the St. Paul College of Law. Married to Alvina Hazen; two daughters. In general practice of law in St. Paul. Assistant United States Attorney, 1951 to 1953. During World War II was a member of the 42nd Rainbow Division and Infantry School, Ft. Benning, Georgia. Appointed March 7, 1955, to fill the unexpired term of Judge Gustavus Loevinger, retired.

THIRD DISTRICT

CHIEF JUDGE: Leonard Keyes

JUDGES:

Leonard Keyes, Anoka

Carl W. Gustafson, Center City

Rollin G. Johnson, Forest Lake

PERMANENT CHAMBERS: Maintained in Anoka, Lindstrom-Center City and Stillwater

Counties	General Terms	Place of Court	Counties	General Terms	Place of Court
Anoka	Fourth Tuesday in April	Anoka	Washington	First Monday in January	Stillwater
	Fourth Tuesday in November			First Monday in April	
Chisago	Second Tuesday in April	Center City		First Monday in October	
	Second Tuesday in November		Wright	Fourth Tuesday in March	Buffalo
Isanti	First Tuesday in February	Cambridge		Fourth Tuesday in October	
	First Tuesday in September			Special Terms	
Kanabec	Second Tuesday in June	Mora	Anoka	First and Third Mondays of each month	Anoka
	Second Tuesday in December		Washington	Second Monday of each month	Stillwater
Pine	Second Tuesday in March	Pine City	Chisago	Fourth Mondays of February, June and August	Center City
	Second Tuesday in September				
Sherburne	Third Tuesday in February	Elk River	Isanti, Kanabec, Pine, Sherburne and Wright	By Appointment	
	Third Tuesday in September				

BIOGRAPHIES

Leonard Keyes, Columbia Heights. Born Wisconsin Rapids, Wis., April 23, 1898. Educated Wisconsin Rapids schools, Minneapolis East high school, University of Minnesota. Admitted to bar 1921. Elected Municipal Judge, Columbia Heights, 1923. Re-elected, later resigned to become Counsel for Department of Rural Credits. Elected Anoka County Judge of Probate 1930. City Attorney four years. Elected District Judge 1934; re-elected 1940, 1946 and 1952 without opposition.

Carl W. Gustafson, born and raised in Chisago county, Minnesota. Graduate of University of Minnesota and St. Paul College of Law. World War I veteran. Served as Judge of Probate and County Attorney of Chisago County. Appointed Judge of District Court November 8, 1949. Elected in 1950, re-elected 1956.

Rollin G. Johnson, Forest Lake, Minn. Born Nov. 11, 1893, town of Columbus, Anoka county, Minn. Educated in Forest Lake public schools. Graduated from high school in 1913 and from St. Paul College of Law in 1916. Admitted to bar in 1916. Enlisted and served in World War I as a military aviator. Member of Legislature from Washington County 7 terms. Served as Commissioner of Administration and as a Railroad and Warehouse Commissioner. Appointed District Judge July 2, 1953 and elected in 1954. Married. Three children.

FOURTH DISTRICT

CHIEF JUDGE: Levi M. Hall

JUDGES:

Levi M. Hall
Paul S. Carroll
John A. Weeks
D. E. LaBelle
Earl J. Lyons
Harold N. Rogers
William C. Larson

Rolf Fosseen
Theodore B. Knudson
Paul J. Jaroscak
Leslie L. Anderson
Thomas Tallakson
Irving R. Brand
William D. Gunn

County General Terms Place of Court
Hennepin Minneapolis
Second Monday in September and continuing until last of June

Special Term
Every day before Judge in Chambers

BIOGRAPHIES

Levi M. Hall, born Aug. 9, 1889. Attended University of Minnesota, graduated University of Michigan, LL.B., 1915. Served in U.S. Army on Mexican Border and overseas in World War I as aerial observer. Municipal Court, City of Minneapolis, 1923-1931; appointed District Court Judge 1931, re-elected since.

Paul S. Carroll, graduated University of Minnesota, B.A., LL.B., 1922. Practiced law five years in Minneapolis. Appointed Municipal Judge 1927, serving continuously until elected District Judge 1936. Re-elected 1942, 1948 and 1954. Married, two children.

John A. Weeks, U.S. Navy 1917-1919. University of Minnesota law school 1924, LL.B. General practice of law 1924-1939. Member State Legislature 1929-1937. Chairman of the House Judiciary Committee 1933-1937. Assistant Attorney General 1939-1942. Municipal Court Judge 1942-1945. District Judge May 16, 1945.

D. E. LaBelle, educated in Minneapolis public schools; graduate of the University of Minnesota, LL.B., 1909; practiced law in Minneapolis until October 27, 1942, except for fifteen months in service in World War I. Appointed Judge of the District Court, October 27, 1942, to serve the unexpired term of Judge Mathias Baldwin, deceased; appointed Judge of Municipal Court, Minneapolis, January 4, 1943; elected June, 1943, for a six year term. Appointed Judge of District Court January 11, 1947, to succeed Judge W. W. Bardwell, deceased. Elected 1948; re-elected 1954. Former President and Trustee of the Minneapolis Minnesota College of Law. Unmarried.

Earl J. Lyons, born August 4, 1897, Stillwater, Minnesota. Moved to Finlayson, Minnesota, in 1900. Graduated from Sandstone High School, 1917. Served in World War I with the United States Marines. Graduated from Northwestern College of Law June, 1923. Served as Village Attorney for Brooklyn Center 1938 until 1941. Appointed to the Municipal Bench in Minneapolis September 1, 1941. Appointed Judge of the District Court, Juvenile Division, February 21, 1947.

Harold N. Rogers, born October 18, 1895, in Minneapolis. Educated in Minneapolis Public Schools, North High School, Carleton College, B.A. University of Minnesota, LL.B. Admitted to practice law in Minnesota in 1921. Practiced generally until appointment as Judge of Municipal Court on December 30, 1942. Served as Judge of Municipal Court continuously from that time until appointment to District Court, Fourth Judicial District, Hennepin County, Minnesota, on August 29, 1949. Elected District Court Judge in November, 1950, 1956. Served in U.S. Army Signal Corps, Air Division, in World War I.

Rolf Fosseen, 2301 Penn Ave. So., Minneapolis, Minn. Married to Mary Jane Dinneen; one son, John, age 11. Life-long resident of Minneapolis. Educated Minneapolis Public Schools, University of Minnesota Academic School and University of Minnesota Law School. LL.B. 1931. Engaged in general practice of law in Minneapolis 1931 to 1947, except for 3½ year period during war, with FBI as a special agent. Appointed Municipal Judge, Minneapolis, Feb. 19, 1947, and elected six year term June, 1947; appointed to District Bench, Hennepin County, Minn., Jan. 9, 1950, and elected 6 year term November, 1950; re-elected 1956.

Paul J. Jaroscak, born December 3, 1895, Minneapolis, Minnesota; educated in public schools; graduated from University of Minnesota, B.A. 1919, LL.B. 1921; admitted to bar 1921; engaged in private practice of law in Minneapolis until 1944, appointed Special Assistant Attorney General of Minnesota in 1944; appointed Judge of Municipal Court of Minneapolis in 1945, elected in 1947, and served in that office until he became Judge of the District Court on September 1, 1951, by appointment; elected in 1952. Veteran of World War I.

Leslie L. Anderson, 810 Edgemoor Drive, Hopkins. Born May 22, 1901, Minneapolis. U. of Minn., B.A., M.A.; Harvard, LL.B. Former member firm, Stinchfield, Mackall, Crounse & Moore. 44 months in Army, World War II; ranks, private to major, Judge Advocate

© 2012 John Wiley & Sons, Ltd. *J. Clin. Neurophysiol.* 33, 1–10 (2012)
doi:10.1111/j.1469-7610.2012.02595.x

General's Department. Law teacher and author. Appointed by Supreme Court first chairman of State Bar Admissions Review Panel, and to Supreme Court Advisory Committee on Rules. Chairman Governor's Citizens Mental Health Committee. Appointed Judge of Municipal Court August 29, 1949, and of District Court January 10, 1952. Elected Nov. 4, 1952. Widower.

Thomas Tallakson, born in Norway. Attended Minneapolis Public Schools, University of Minnesota Academic and Law Schools. Graduate of University of Minnesota Law School June, 1925; admitted to bar 1925. General practice of law until 1951, when appointed Judge of Municipal Court, Minneapolis; re-elected Municipal Judge 1953. Appointed Judge of the District Court, Juvenile Division July, 1954; re-elected November, 1954. Married; one daughter and one son.

Irving R. Brand, born December 23, 1918, Minneapolis. Married, two children. Education: Minneapolis public schools, University of Minnesota, B.S.L., 1941, LL.B., 1943; admitted to bar: Minnesota, 1943, Illinois, 1945; law secretary, United States Circuit Judge Seth Thomas, 1943-1944; associate attorney, United States Department of Justice, 1944-1945; private practice, Chicago, Illinois, 1945-1947, Minneapolis, 1947-1951; appointed Judge of Municipal Court of Minneapolis, September 4, 1951; elected to six-year term, June, 1953; appointed Judge of District Court of Hennepin County, June 1, 1955; elected to six-year term, November 1956; instructor, Law School lecturer, School of Dentistry, University of Minnesota.

William D. Gunn, Minneapolis. Appointed December 19, 1957. Graduate Minneapolis College of Law. Admitted to practice of law 1930. Became Municipal Judge, City of Minneapolis, June 1, 1955.

FIFTH DISTRICT

CHIEF JUDGE: Byron R. Wilson

JUDGES:

Byron R. Wilson, Moorhead

E. J. Ruegemer, St. Cloud

Rol E. Barron, Wadena

Walter F. Rogosheske, Little Falls

PERMANENT CHAMBERS: Maintained in Moorhead, Fergus Falls, Little Falls and St. Cloud

Counties	General Terms	Place of Court	Counties	General Terms	Place of Court
Becker	First Monday in March First Monday in October	Detroit Lakes	Morrison	Second Monday in April Second Monday in November	Little Falls
Benton	Second Monday in February Second Monday in September	Foley	Otter Tail	Second Monday in April Second Monday in November	Fergus Falls
Clay	Second Monday in April Second Monday in November	Moorhead	Stearns	Second Monday in April Second Monday in November	St. Cloud
Douglas	First Monday in March First Monday in October	Alexandria	Todd	First Monday in March First Monday in October	Long Prairie
Mille Lacs	First Monday in March First Monday in October	Millaca	Wadena	Second Monday in February Second Monday in September	Wadena

BIOGRAPHIES

Byron R. Wilson. Born June 21, 1891, Royalton, Minn. Admitted to bar 1915. Practiced at Wadena until appointment to district bench 1935. Moved to Moorhead. Married Blanche O. Sugrue, Aitkin, 1914. Two children.

Rol E. Barron was born at Brainerd, July 4, 1891, and educated at Brainerd grade and high schools, after which he acquired his legal education at the St. Paul College of Law. He was admitted to practice in 1916 but a year later joined the army and continued in World War I service for two years. Returning to Minnesota he practiced law in St. Paul from 1920 to 1923 and then moved to Wadena, where he practiced for twenty-three years. Married Louisa Burch of Wadena in 1925. On September 14, 1946, was appointed

District Judge, was re-elected without opposition November 5, 1946, and was re-elected without opposition November 4, 1952.

E. J. Ruegemer, St. Cloud, Minn. Born in Stearns county, Minnesota, July 29, 1902. Married, five children. Admitted to the Bar in 1930, Degree of LL.B. Practiced law continuously since as an associate of Atwood & Quinlivan, St. Cloud; as Assistant County Attorney, Stearns County four years; as a partner of Harry E. Burns, St. Cloud. Judge of Probate January 1, 1941. Former secretary to Superintendent of the Minnesota State Reformatory, and secretary Board of Criminal Classification. Former member Governors Thye and Youngdahl Advisory Commission on Youth and State Youth Conservation Commission. Former President Minnesota Probate Judge Assn. Appointed Judge of the District Court of the Seventh Judicial District by Governor Youngdahl on September 19, 1947, and qualified September 23, 1947. Re-elected 1948 and 1954.

W. F. Rogosheske, Little Falls. Born Sauk Rapids, Benton County, July 12, 1914. Married Dorothy Heywood of Sartell in 1940. Four sons. Attended St. Cloud Teachers College and Valparaiso University, Valparaiso, Indiana. Graduate University of Minnesota Law School in 1939. Member State House of Representatives 1943 to 1949. Service in World War II. Former Chairman, Minneapolis-St. Paul Metropolitan Airports Commission. General practice in Sauk Rapids until March 1, 1950, when appointed District Judge.

SIXTH DISTRICT

CHIEF JUDGE: E. R. Selnes

JUDGES:

E. R. Selnes, Glenwood
Clarence A. Rolloff, Montevideo

Sam G. Gandrud, Litchfield

PERMANENT CHAMBERS: Maintained in Glenwood, Montevideo and Litchfield.

Counties	General Terms	Place of Court	Counties	General Terms	Place of Court
Big Stone	Third Monday in May	Ortonville	Pope	First Monday in June	Glenwood
	First Monday in December			Third Monday in November	
Chippewa	First Monday in June	Montevideo	Renville	Second Monday in May	Olivia
	First Monday in December			Second Monday in November	
Grant	Second Monday in March	Elbow Lake	Stevens	Second Monday in February	Morris
	Second Monday in October			Second Monday in September	
Kandiyohi	Second Monday in March	Willmar	Swift	Second Monday in May	Benson
	Second Monday in September			Second Monday in November	
Lac Qui Parle	Second Monday in April	Madison	Traverse	Fourth Monday in February	Wheaton
	Second Monday in October			First Monday in October	
Meeker	Second Monday in April	Litchfield	Wilkin	Fourth Monday in March	Breckenridge
	Second Monday in October			First Monday in November	
			Yellow Medicine	Second Monday in March	Granite Falls
				Second Monday in September	

BIOGRAPHIES

E. R. Selnes, Glenwood. Born near Decorah, Iowa, Nov. 25, 1895. Educated in Winneshiek county, Iowa, public schools. Graduate Luther College, 1916, University of Minnesota Law school 1922, entering practice at Glenwood that year. Pope County Attorney 1922-1934. Appointed District Judge 1941, elected 1942, 1948 and 1954.

C. A. Rolloff, Montevideo. Born Brown county, Minnesota, June 24, 1906. Graduate of rural school, New Ulm high school, Hamline University and University of Minnesota law school. Former president and recent case editor Minnesota Law Review; served as secretary and vice-president of Minnesota County Attorneys Association; past president and secretary of Twelfth Judicial District Bar Association. Admitted to bar in 1929 and practiced at Montevideo. Served on Board of Education 2 years; County Attorney of Chippewa county 12 years.

Sam G. Gandrud. Litchfield, born at Sunburg, Minn., April 15, 1900. Attended common schools of Kandiyohi County, South High School, Minneapolis and Luther College, Decorah, Iowa. Graduated St. Paul College of Law 1923 and entered practice in Litchfield same year. City Attorney of Litchfield 1925-1926 and County Attorney of Meeker County 24 years, first elected in 1926. Former President of Minnesota County Attorneys Association. Elected Judge of District Court 1952.

CHIEF JUDGE: Paul A. Lundgren (also Chief Judge of the Eleventh District)
JUDGES:

BIOGRAPHIES

J. H. Sylvestre, born April 30, 1893, at Crookston, Minnesota. Graduated from Crookston High School and from University of Notre Dame receiving B.A. and LL.B. Served in U.S. Army in World War I and as Government Appeal Agent for Polk County Selective Service Board in World War II. Practiced law at Crookston 1921 to 1949, and served as city attorney of Crookston for eleven years. Appointed Judge of District Court, Fourteenth Judicial District, November 23, 1949, and elected to office in 1950 and 1956. Lives at Crookston.

CHIEF JUDGE: W. A. Schultz (also Chief Judge of the Twelfth District)
JUDGES:

Digitized by Google

Original from
UNIVERSITY OF MICHIGAN

BIOGRAPHIES

W. A. Schultz, South St. Paul, born in Olmsted county, 1887. Graduated Sleepy Eye high school 1903, University of Minnesota law school 1907. Elected Municipal Judge, South St. Paul, 1917, re-elected 1921. Appointed District Judge 1924, elected 1924, re-elected 1930, 1936, 1942, 1948, 1954.

William C. Christianson, Red Wing. Graduated from University of Chicago Law School 1920, and admitted to Minnesota bar the same year. Assistant County Attorney of Goodhue County four years. City Attorney of Red Wing nine years. Associate Justice of Minnesota Supreme Court 1946-47. Member of War Crimes Tribunals at Nueremberg, Germany, 1947-1949, and presiding Judge in the trial of Hitler's cabinet ministers. Appointed Judge of District Court in 1949 by Governor Youngdahl. Elected in 1950, and re-elected in 1956. Served in U.S. Navy in World War I. Married, one son.

NINTH DISTRICT

CHIEF JUDGE: Charles A. Flinn (also Chief Judge of the Thirteenth District)

JUDGES:

Charles A. Flinn, Windom
B. M. Heinzen, Marshall

George D. Erickson, New Ulm

PERMANENT CHAMBERS: Maintained in Marshall, Windom and New Ulm

Counties	General Terms	Place of Court	Counties	General Terms	Place of Court
Brown	Second Monday in May	New Ulm	Nicollet	First Monday in March	St. Peter
	First Monday after Thanksgiving Day			Second Monday in September	
Cottonwood	Fourth Tuesday in April	Windom	Nobles	Second Tuesday in February	Worthington
	Second Tuesday in November			Second Tuesday in October	
Lincoln	First Monday in March	Ivanhoe	Pipestone	Second Tuesday in January	Pipestone
	Second Monday in September			First Tuesday in June	
Lyon	Fourth Monday in April	Marshall	Redwood	First Monday in April	Redwood Falls
	Fourth Monday in October			First Monday in October	
Murray	Second Tuesday in April	Slayton	Rock	Second Tuesday in March	Luverne
	First Tuesday in December			Second Tuesday in September	

BIOGRAPHIES

Charles A. Flinn, Windom. Born March 26, 1897, St. Paul. Graduated Humboldt high school, St. Paul, 1913. Attended Macalester College, graduated University of Minnesota Law school 1922. Served 15 months in A.E.F. during World War I. Admitted to bar 1922. City Attorney of Windom 1928-1936. Appointed District Judge 1936, elected 1938. Re-elected 1944, 1950 and 1956. Married Cecelia Pagel, Mapleton, Minn., 1924.

B. M. Heinzen, Marshall. Born December 26, 1897, at Madison, Minnesota. Graduated University of Minnesota, B.A. 1927, LL.B., 1928. Practiced law 21 years in Ivanhoe. County Attorney, Lincoln County, 16 years. Appointed Judge of District Court by Governor Youngdahl on April 21, 1950. Elected November, 1950, re-elected 1956. Married Thelma Bowers in 1929. Two children.

George D. Erickson, New Ulm. Born Nicollet County, Minnesota, October 8, 1885. Graduate Mankato State Normal, 1909. Principal at Elysian, three years. University of Wisconsin, LL.B., 1914. Admitted to Wisconsin Bar, 1914. Admitted to Minnesota Bar, 1915. Assistant City Attorney, New Ulm, 1916. Member, Public Utility Commission, New Ulm, 1940-51. Elected County Attorney, Brown County, Minnesota, 1942-46-50. Appointed District Judge by C. Elmer Anderson, October 1, 1951. Elected District Judge, Ninth District, 1952. Married Ann E. Bergene, 1934.

TENTH DISTRICT

CHIEF JUDGE: Arnold Hatfield (Also Chief Judge of Fourteenth District)

JUDGES:

Arnold Hatfield, Rochester

Leo F. Murphy, Winona

PERMANENT CHAMBERS: Maintained in Rochester and Winona

Counties	General Terms	Place of Court	Counties	General Terms	Place of Court
Houston	Third Monday in May	Caledonia	Wabasha	Third Monday in May	Wabasha
	Fourth Monday in October			Second Monday in November	
Olmsted		Rochester	Winona		Winona
	First Monday in January, February, March, April, May, June, September, October, November and December			Second Monday in January	
				Third Monday in April	
				Third Monday in September	

BIOGRAPHIES

Arnold W. Hatfield, Rochester, born in Wisconsin, January 6, 1905; married and one daughter; educated in public schools, St. Paul, Minnesota; graduated St. Paul College of Law; admitted to the Bar 1932; practiced in Wabasha County, Minnesota from January 8, 1934 to December 9th, 1952; served as Wabasha, Minn. City Attorney five years; Secretary of School Board five years; Wabasha County Attorney eight years; married Katherine Buskirk, 1929, one daughter Katherine Ann; appointed by Governor C. Elmer Anderson, December 9th, 1952; elected without opposition in 1954 for six year term.

Leo F. Murphy, Winona. Born in Winona. Graduate: Winona High School, Winona State Teachers College, St. Paul College of Law. Served as teacher in public and private schools. Veteran World War I. Entered private practice of law following World War I. Served as Municipal Judge for City of Winona from 1931 until 1939. Elected Judge of Probate, Winona County, in 1939, and has served continuously until appointment as Judge of District Court effective November 1, 1957. Married, four children.

ELEVENTH DISTRICT

CHIEF JUDGE: Paul A. Lundgren (also Chief Judge of the Seventh District)

JUDGES:

Arnold C. Forbes, Bemidji

J. J. Hadler, International Falls

D. H. Fullerton, Brainerd

Grand Rapids

PERMANENT CHAMBERS: Maintained in Bemidji, Brainerd, International Falls and Grand Rapids

Counties	General Terms	Place of Court	Counties	General Terms	Place of Court
Aitkin	Second Tuesday in May	Aitkin	Hubbard	Second Tuesday in March	Park Rapids
	First Tuesday in December			Second Tuesday in October	
Beltrami	Third Tuesday in February	Bemidji	Itasca	Third Tuesday in February	Grand Rapids
	Second Tuesday in September			Second Tuesday in September	
Cass	First Tuesday in February	Walker	Koochiching	International Falls	
	First Tuesday in September			Second Tuesday in May	
Clearwater	Third Tuesday in April	Bagley		First Tuesday in December	
	First Tuesday in November		Lake of the Woods	Third Tuesday in April	Baudette
Crow Wing	First Tuesday in April	Brainerd		First Tuesday in November	
	First Tuesday in November			When First Tuesday in November is general election day, the terms shall be held on the First Wednesday in November	

BIOGRAPHIES

D. H. Fullerton, Brainerd. Born Glendive, Mont., March 10, 1895. Came to Brainerd same year. Graduate Brainerd high school, University of Minnesota Law school. Served in U.S. Army during World

War I. Sixteen years Brainerd City Attorney, until appointed to District Court 1936. Elected 1938, 1944, 1950, 1956.

J. J. Hadler, Grand Rapids, Minnesota. Born May 3, 1888, Pleasantview township, Norman county, Minnesota. Graduated Ada high school 1908, attended St. Olaf College, Northfield, Minnesota, 1908-09, attended University of Minnesota 1909 to 1914, and received B.A. (1912) and LL.B. (1914) degrees. Practiced law at Big Falls and International Falls, Minnesota, from 1915 until appointed District Judge in October, 1945. City Attorney, International Falls, four years; Koochiching County Attorney for fifteen years. Re-elected District Judge in 1946 and 1952 without opposition. Married, one child.

Arnold C. Forbes, born Lake Benton, Minnesota. Graduate of North Dakota State School of Science and University Law School, LL.B., 1920. General practice law; States Attorney, North Dakota, three terms. City Attorney, Bemidji, Minnesota, three terms. Federal Service, Mexican Border 1916, with North Dakota National Guard; 1917-1919, World War I, 88th and 77th Infantry Divisions Machine Gun Company, Signal Platoon, Headquarters Company. Highest rank, 1st Lieutenant, and Aide de Camp, Brigadier General Harrison J. Price, 154th Infantry Brigade, 77th Division. Served on three fronts in France. Married Sybil Lindquist, Fergus Falls, Minnesota. Two children, Joseph Paul and Carol Lynn. Appointed District Judge, September 7, 1949, by Governor Luther W. Youngdahl. Elected without opposition in 1950 and 1956 for six year terms. Chambers in Bemidji, Minnesota.

TWELFTH DISTRICT

CHIEF JUDGE: W. A. Schultz (also Chief Judge of the Eighth District)

JUDGES:

Harold E. Flynn, Shakopee

Arlo E. Haering, Waconia

PERMANENT CHAMBERS: Maintained in Shakopee and Glencoe

Counties	General Terms	Place of Court	Counties	General Terms	Place of Court
Carver	First Monday in March Second Monday in October	Chaska	Sibley	Fourth Monday in March Fourth Monday in October	Gaylord
LeSueur	Third Monday in April Third Monday in September	LeCenter	McLeod	Special Terms	
McLeod	Second Monday in May Second Monday in November	Glencoe	Scott	Second and Fourth Fridays each month at 10:00 A.M.	
Scott	First Monday in June First Monday in December	Shakopee		First and Third Fridays each month at 10:00 A.M.	

BIOGRAPHIES

Harold E. Flynn, Shakopee, Minnesota. Born March 31, 1900, Slayton, Murray County, Minnesota. Educated in public schools at Slayton, graduating from high school in 1918; attended University of Minnesota 1919-1920 and graduated from Creighton University of Omaha, Nebraska, LL.B. 1924. Candidate for Congress from Second Judicial District in 1936; Scott County Attorney eight years prior to election as District Judge. Served as major, combat intelligence officer, European Theater of Operations in World War II. Married Edna Weiland of Shakopee, Minnesota, January 8, 1940. Two sons.

Arlo E. Haering, Waconia, Minnesota. Attended University of Minnesota, graduate of St. Paul College of Law. Married, one daughter. Waconia City Attorney for 20 years; County Attorney, Carver County, four years. Member Eighth Judicial District Bar Association, and Minnesota State Bar Association.

THIRTEENTH DISTRICT

CHIEF JUDGE: Charles A. Flinn (also Chief Judge of Ninth District)

JUDGES:

Milton D. Mason, Mankato

L. J. Irvine, Wells

PERMANENT CHAMBERS: Maintained in Mankato and Fairmont

Counties	General Terms	Place of Court	Counties	General Terms	Place of Court
Blue Earth	First Tuesday in February Second Tuesday in May Second Wednesday in October Special Terms—First and Third Saturdays each month except during August and Holidays	Mankato	Martin	Second Monday in March Second Monday in October Special Terms — First Monday each month except August	Fairmont
Faribault	Second Monday in May Second Monday in November Special Terms—First Wednesday each month except August	Blue Earth	Watsonwan	Second Tuesday in April Second Tuesday in September Special Terms—Second and fourth Mondays in January, March, June, July, November and December; second Monday in May and October; fourth Monday in February at 1:00 P.M.	St. James
Jackson	Second Monday in April Second Monday in September Special Terms—First Friday each month except August	Jackson			

BIOGRAPHIES

Milton D. Mason, Mankato. Born at Twin Valley Oct. 5, 1904. Graduated from Fertile, Minn., high school, Macalester College of St. Paul, and Minneapolis College of Law. Printer in Minneapolis seven years. Practiced in Mankato from 1933. Special Municipal Judge 1935-1939. County Attorney (President of State Association) 1939 to June 10, 1949, when appointed. Married Marion Dailey of Mankato in 1927. Five children.

L. J. Irvine, born October 5, 1915, Clyde, Kansas. Graduated Faribault high school, Faribault, Minnesota, 1932. Attended University of Minnesota. Graduated St. Paul College of Law, 1947. Practiced at Wells 1950 until appointed District Judge September 21, 1955. Elected November 6, 1956. Veteran three years service in World War II. Married Dorothy Caven, of Fairfax, May 2, 1942. Four children.

FOURTEENTH DISTRICT

CHIEF JUDGE: Arnold Hatfield (Also Chief Judge of Tenth District)

JUDGES:

A. C. Richardson, Austin

John F. Cahill, Waseca

Warren F. Plunkett, Austin

PERMANENT CHAMBERS: Maintained in Owatonna, Albert Lea and Austin

Counties	General Terms	Place of Court	Counties	General Terms	Place of Court
Dodge	First Monday in April Third Monday in September	Mantorville	Rice	First Monday in May First Wednesday after first Monday in November	Faribault
Fillmore	Second Monday in April Second Monday in October	Preston	Steele	First Monday in June First Monday in December	Owatonna
Freeborn	Fourth Monday in March Second Monday in September First Monday in December	Albert Lea	Waseca	First Monday in March Second Monday in October	Waseca
Mower	Second Monday in January First Monday in June Second Monday in November	Austin			

BIOGRAPHIES

A. C. Richardson, Austin, born September 25, 1890. LL.B. 1913, University of Minnesota. Appointed District Judge, 1953. Elected 1954. Married, three children.

Warren F. Plunkett, 301 Southwood Road, Austin, Minnesota. Graduate University of Minnesota, B.A. 1943, LL.B. 1948. Married. Veteran World War II, Lieutenant j.g. U.S. Navy, Pacific Theater. Director University of Minnesota Law Alumni Association 1957-60.

John F. Cahill, Waseca, Minnesota. Born Mankato, Minnesota, 1919. B.A., St. Thomas College, L.L.B., University of Minnesota. Married Ruth Mangum, Nampa, Idaho, 1946. Children, three girls and one boy. Law Clerk, Minnesota Supreme Court 1947-1948. City Attorney, City of Waseca, Minnesota, 1954-1957, General Practice of Law, Worthington and Waseca, 1948-1957. Served in the United States Navy, World War II, three and one half years on Destroyer Izzard, Pacific-Asiatic Theatre. Appointed District Judge, Fourteenth District, 1957 by Governor Freeman.

MUNICIPAL JUDGES

MUNICIPALITY	JUDGE	MUNICIPALITY	JUDGE
Ada.....	W. C. Ripley	Minneapolis (cont.).....	Lindsay Arthur
Adrian.....	H. T. Vanderwaal		Tom Bergin
Albert Lea.....	Courtney A. Silfe	Montevideo.....	B. J. Oyen
Alexandria.....	J. G. Thornton	Montgomery.....	Frank M. Turek
Anoka.....	James Knutson	Moorhead.....	Rosco Brown
Austin.....	Kenneth McMillan	Moose Lake.....	R. T. Hart, Jr.
Baudette.....	Oliver F. Kellogg	Morris.....	Clayton A. Gay
	Special: Ed Brunner	Nashwauk.....	Stanley Saccoman
Bemidji.....	Alfred C. Schmidt	New Prague.....	Edw. L. Schmidt
Bloomington.....	Guy Parker	New Ulm.....	Ed Nierengarten
Brainerd.....	Robt. R. Alderman	Northfield.....	Asmund H. Ause
Buhl.....	Thos. J. Guidarelli		Special: M. L. Grundhoffer
Canby.....	O. J. Ostensoe	North Mankato.....	A. J. Berndt
Cass Lake.....	J. E. Lundrigan		Special: John E. Larson
Chisholm.....	Eugene E. Bangs	Ortonville.....	M. F. McDonald
Cloquet.....	Ladean A. Overlie	Owatonna.....	F. A. Alexander
Columbia Heights.....	Joseph Wargo	Perham.....	J. Kukowski, Jr.
Coon Rapids.....	Thos. T. Forsberg	Pine Island.....	T. C. Coen
Crookston.....	R. A. Peterson	Pipestone.....	T. E. Fellows
Crosby.....	Elmer G. Anderson		Special: M. T. Evans
Dawson.....	Harold R. Battershell	Proctor.....	D. C. Birch
Detroit Lakes.....	P. F. Schroeder		Special: Robert Hubbard
Duluth.....	Runar Erickson	Red Wing.....	G. W. Terwilliger
	C. C. Colton	Redwood Falls.....	C. M. Bakke
East Grand Forks.....	Harry Gregg	Richfield.....	J. J. Poitras
Edina.....	Donald Burriss	Rochester.....	Irving L. Eckholdt
	Irving C. Iverson		Special: Richard White
Ely.....	John W. Somrock	Roseville.....	Jerome E. Franke
Eveleth.....	Frank Raumer	St. Charles.....	S. H. McElhaney
	Special: Albert Del Vecchio	St. Cloud.....	Wendell Y. Henning
Faribault.....	James H. Caswell	St. Paul.....	Archie Gingold
Fergus Falls.....	W. Earl Williams		Edw. D. Mulally
Fridley.....	Elmer C. Johnson		J. Jerome Plunkett
Gaylord.....	R. H. Mathwich		Leonard J. Keyes
Gilbert.....	Carlo R. Paciotti	Sauk Centre.....	Leo Hedin
Glencoe.....	Frank T. O'Malley		Special: Arne Anderson
	Geo. C. Gould	Shakopee.....	Richard Mertz
Granite Falls.....	S. N. Knutson		Special: John Girgen
Hibbing.....	N. S. Chanak	Sleepy Eye.....	Willard Hauser
Hopkins.....	Robert P. Harriman	South St. Paul.....	Irving W. Beaudoin
	K. M. Max Otto	Springfield.....	Leo Berg
Hutchinson.....	W. O. McNelly	Staples.....	L. G. Dunn
International Falls.....	Mark Abbott		Special: O. A. Jacobmeyer
Jordan.....	J. M. Schwingler	Stillwater.....	W. M. Nolan
Keewatin.....	Steve G. Greevich	Thief River Falls.....	H. O. Chommlie
Lake City.....	John W. Lamb		Special: Stanley N. Mortenson
Le Sueur.....	John C. Schmidt	Tower.....	J. A. Johnson
Little Falls.....	H. M. Braggans		Special: Anthony J. Musich
Long Prairie.....	Logan O. Scow	Tracy.....	Russell Brewster
Luverne.....	D. M. Main	Two Harbors.....	Thomas Dwan
Madison.....	Theo. S. Slen	Virginia.....	Frank Rosenmeier
Mahnomen.....	Chas. F. Vondra		Special: Andrew Benkuskay
Mankato.....	Leslie H. Morse	Waseca.....	Daniel Gallagher
	Special: Norman Nitzkowski	Waterville.....	A. F. Schied
Marshall.....	A. L. Soucy	Wayzata.....	Earle Johnson, Jr.
Minneapolis.....	Dana Nicholson	West St. Paul.....	J. Jerome Kluck
	Howard Bennett	Willmar.....	Richard Selvig
	Luther Sletten	Winona.....	Edw. D. Libera
	Mrs. Betty Washburn	Worthington.....	Henry Fauske

JUDICIAL COUNCIL

Justice Leroy E. Matson, State Capitol, St. Paul, Chairman (Associate Judge, Supreme Court)

Judge D. E. LaBelle, 240 Court House, Minneapolis (District Court Judge)

Judge J. H. Sylvestre, Crookston (District Court Judge)

Judge J. A. Morrison, Glencoe (Judge of Probate)

Richard C. Ebert, Brainerd

Harlan B. Stron, 600 Midland Bldg., Minneapolis

Morris B. Mitchell, 1133 First National-Soo Line Bldg., Minneapolis

Cyrus Field, Fergus Falls

A. R. English, Marshall

Wendell Y. Henning, St. Cloud (Municipal Court Judge)

Beldon H. Loftsgaarden, 928 Minnesota Bldg., St. Paul

James L. Hetland, Jr., Secretary, Minneapolis

In 1937 the Legislature created the judicial council for the continuous study of the organization, rules and methods of procedure and practice of the judicial system of the state.

The judiciary and legal profession have a well balanced representation on the council under the following selection of members: (1) Supreme Court. The chief justice of the supreme court is an ex officio member, or he may appoint an associate judge or former judge to serve in his stead; (2) District Court. Two incumbent or former district judges are chosen by the judges of the district court at their annual meeting; (3) One incumbent or former judge of probate is selected at the annual meeting of judges of probate; (4) Municipal Court. The governor is required to appoint one member who shall be a municipal judge. (5) Attorneys. Of six remaining appointments, the governor must appoint four persons who shall be attorneys of wide practical experience.

The council is required to report annually to the governor, and from time to time submits to the courts, judges, and attorneys, recommendations in regard to rules of practice and procedure, and to certain aspects of the substantive law.

JUDICIAL OFFICERS SINCE STATEHOOD

SUPREME COURT

CHIEF JUSTICES, SUPREME COURT

Names	P. O. Address	Assumed Office
Lafayette Emmett	St. Paul	May 24, 1858
Thomas Wilson	Winona	January 10, 1865
James Gilfillan	St. Paul	July 14, 1869
Christopher G. Ripley	Chatfield	January 7, 1870
S. J. R. McMillan	St. Paul	April 7, 1874
James Gilfillan	St. Paul	March 10, 1875
Charles M. Start	Rochester	January 7, 1895
Calvin L. Brown	Morris	January 7, 1913
Samuel B. Wilson	Mankato	September 29, 1923
John P. Devaney	Minneapolis	August 25, 1933
Henry M. Gallagher	Waseca	February 15, 1937
Charles Loring	Crookston	January 3, 1944
*Roger L. Dell	Fergus Falls	July 16, 1953

ASSOCIATE JUSTICES, SUPREME COURT

Charles E. Flandrau	St. Paul	May 24, 1858
Isaac Atwater	Minneapolis	May 24, 1858
S. J. R. McMillan	St. Paul	July 6, 1864
Thomas Wilson	Winona	July 6, 1864
John M. Berry	Faribault	January 10, 1865
George B. Young	St. Paul	April 16, 1874
F. R. E. Cornell	Minneapolis	January 11, 1875
D. A. Dickinson	Mankato	June 27, 1881
Greenleaf Clark	St. Paul	March 14, 1881
William Mitchell	Winona	March 14, 1881

*Incumbents

ASSOCIATE JUSTICES, SUPREME COURT—Continued

C. E. Vanderburgh.....	Minneapolis	January 12, 1882
Loren W. Collins.....	St. Cloud	November 16, 1887
Daniel Buck.....	Mankato	October 2, 1894
Thomas Canty.....	Minneapolis	January 1, 1894
John A. Lovely.....	Albert Lea	January 1, 1900
Calvin L. Brown.....	Morris	November 20, 1899
C. L. Lewis.....	Duluth	January 1, 1900
W. B. Douglas.....	Moorhead	April 1, 1904
Charles B. Elliott.....	Minneapolis	October 3, 1905
Edwin A. Jaggard.....	St. Paul	January 4, 1905
Thomas D. O'Brien.....	St. Paul	September 1, 1909
David F. Simpson.....	Minneapolis	January 3, 1911
P. E. Brown.....	Luverne	January, 1912
Andrew Holt.....	Minneapolis	December 21, 1911
Geo. L. Bunn.....	St. Paul	February 1, 1911
Oscar Hallam.....	St. Paul	January 7, 1913
Albert Schaller.....	Hastings	February 25, 1915
James H. Quinn.....	Fairmont	January 2, 1917
Homer B. Dibell.....	Duluth	October 14, 1918
Royal A. Stone.....	St. Paul	May 25, 1923
Clifford L. Hilton.....	Fergus Falls	December 21, 1927
I. M. Olsen.....	New Ulm	November 20, 1930
Charles Loring.....	Crookston	November 20, 1930
Julius J. Olson.....	Warren	February 27, 1934
Harry H. Peterson.....	St. Paul	December 15, 1936
Maynard E. Pirsig.....	Minneapolis	October 6, 1942
Thomas O. Streissguth.....	New Ulm	October 6, 1942
Luther W. Youngdahl.....	Minneapolis	January 4, 1943
*Thomas F. Gallagher.....	Minneapolis	January 4, 1943
Clarence R. Magney.....	Duluth	July 1, 1943
Thomas O. Streissguth.....	New Ulm	January 7, 1944
*Leroy E. Matson.....	Minneapolis	January 2, 1945
Wm. C. Christianson.....	Red Wing	March 26, 1946
*Frank T. Gallagher.....	Waseca	January 6, 1947
*Oscar R. Knutson.....	Warren	May 10, 1948
Theodore Christianson.....	St. Paul	May 12, 1950
Roger L. Dell.....	Fergus Falls	January 12, 1953
*Martin A. Nelson.....	Austin	July 16, 1953
*William P. Murphy.....	St. Paul	September 26, 1955

**COMMISSIONERS, SUPREME COURT

Homer B. Dibell.....	Duluth	April 1, 1913
Myron D. Taylor.....	St. Cloud	April 1, 1913
Edward Lees.....	Winona	December 1, 1918
I. M. Olsen.....	New Ulm	October 1, 1927
Charles Loring.....	Crookston	August 1, 1930
Andrew Holt.....	Minneapolis	August 7, 1943

COMMISSIONER UNDER SEC. 490.025, MINN. STAT.

Julius J. Olson.....	Warren	May 10, 1948
*Clarence R. Magney.....	Duluth	February 5, 1953

CLERKS OF SUPREME COURT

Jacob J. Noah.....	St. Paul	May 24, 1858
A. J. VanVorhes.....	Stillwater	January 15, 1861
George F. Potter.....	La Crescent	January 13, 1864
Sherwood Hough.....	St. Paul	January 14, 1867
Sam H. Nichols.....	St. Paul	January 7, 1876
J. D. Jones.....	Long Prairie	January 5, 1887
Charles P. Holcomb.....	Marine	January 5, 1891
Darius F. Reese.....	St. Paul	January 7, 1895
C. A. Pidgeon.....	Buffalo	January 5, 1903
I. A. Caswell.....	Anoka	December 1, 1909
Herman Mueller.....	St. Cloud	January 7, 1919
Grace F. Kaercher.....	Ortonville	January 2, 1923
Grace Kaercher Davis.....	Minneapolis	May 25, 1927
Russell O. Gunderson.....	St. Paul	January 8, 1935
Grace Kaercher Davis.....	Minneapolis	January 2, 1939
Frank Larkin.....	Minneapolis	January 3, 1955
*Mae Sherman.....	St. Paul	December 1, 1956

*Incumbents

**Abolished by Constitutional Amendment. November 20, 1930, see Ch. 595, Sec. 3, L. 1943

JUDGES OF DISTRICT COURTS PRIOR TO JULY 1, 1957

First District		
Names	P. O. Address	Assumed Office
S. J. R. McMillan	Stillwater	May 24, 1850
Charles McClure	Stillwater	August, 1864
F. M. Crosby	Hastings	January 1, 1872
Wm. M. McCluer	Stillwater	November 19, 1881
Hollis R. Murdock	Stillwater	September 24, 1890
W. C. Williston	Red Wing	February 4, 1891
Albert W. Johnson	Red Wing	August 13, 1909
Wm. Hodgson	Hastings	November 25, 1910
Willard L. Converse	South St. Paul	November 6, 1914
*W. A. Schultz	South St. Paul	March 14, 1923
Charles P. Hall	Red Wing	January 8, 1929
*William C. Christianson	Red Wing	September 9, 1949

Second District		
E. C. Palmer	St. Paul	May 24, 1858
Wescott Wilkin	St. Paul	January 1, 1865
H. R. Brill	St. Paul	January 1, 1876
Orlando Simons	St. Paul	January 1, 1876
L. M. Vilas	St. Paul	February 15, 1889
William L. Kelly	St. Paul	March 17, 1887
C. D. Kerr	St. Paul	February 14, 1889
Charles E. Otis	St. Paul	August 28, 1889
James E. Egan	St. Paul	January 3, 1891
W. D. Cornish	St. Paul	December 5, 1890
J. W. Willis	St. Paul	December 1, 1892
O. B. Lewis	St. Paul	January 5, 1897
George L. Bunn	St. Paul	January 2, 1897
E. A. Jaggard	St. Paul	January 2, 1899
Grier M. Orr	St. Paul	January 5, 1903
Oscar Hallam	St. Paul	January 2, 1905
F. M. Catlin	St. Paul	January 7, 1913
Fred N. Dickson	St. Paul	February 18, 1911
Hugo O. Hanft	St. Paul	January 5, 1915
James C. Michael	St. Paul	February 25, 1915
C. C. Haupt	St. Paul	April 23, 1917
F. M. Catlin	St. Paul	August 23, 1921
John B. Sanborn	St. Paul	March 26, 1922
John W. Boerner	St. Paul	January 2, 1923
Chas. Bechhoefer	St. Paul	January 3, 1923
Richard Dillon O'Brien	St. Paul	April 17, 1923
*Carlton McNally	St. Paul	March 28, 1925
Kenneth Gray Brill	St. Paul	May 16, 1929
Howard Wheeler	St. Paul	November 17, 1930
Gustavus Loevinger	St. Paul	March 10, 1931
Richard A. Walsh	St. Paul	September 8, 1931
*Clayton Parks	St. Paul	January 2, 1939
*Albin S. Pearson	St. Paul	October 4, 1939
*Robert V. Rensch	St. Paul	November 29, 1943
Arthur A. Stewart	St. Paul	April 10, 1946
*Royden S. Dane	St. Paul	January 6, 1947
*Arthur A. Stewart	St. Paul	November 1, 1949
*James C. Otis	St. Paul	April 4, 1954
*Ronald E. Hachey	St. Paul	March 7, 1955

Third District		
Thomas Wilson	Winona	May 24, 1858
Lloyd Barber	Winona	September 12, 1864
C. N. Waterman	Winona	January 1, 1872
John Van Dyke	Winona	February 28, 1873
William Mitchell	Winona	January 8, 1874
Chas. M. Start	Rochester	March 14, 1881
O. B. Gould	Winona	January 7, 1895
A. H. Snow	Winona	January 5, 1897
George W. Granger	Rochester	April 13, 1915
Charles E. Callaghan	Rochester	September 15, 1917
Vernon Gates	Rochester	August 28, 1926
*Karl Finkelnburg	Winona	March 18, 1925
*Arnold Hatfield	Rochester	December 9, 1952

Fourth District		
James Hall	Little Falls	May 24, 1858
Edward O. Hamlin	St. Cloud	October 1, 1858
Chas. E. Vanderburgh	Minneapolis	November 1, 1859
A. H. Young	Minneapolis	February 26, 1877
John M. Shaw	Minneapolis	January 13, 1882

*Incumbents when judicial districts were changed July 1, 1957.

JUDGES OF DISTRICT COURTS PRIOR TO JULY 1, 1957 (Cont'd)

Fourth District—Continued

Names	P. O. Address	Assumed Office
M. B. Koon	Minneapolis	January 8, 1884
John P. Rea	Minneapolis	May 1, 1886
Wm. Lochren	Minneapolis	November 19, 1881
Henry G. Hicks	Minneapolis	March 15, 1887
Frederick Hooker	Minneapolis	March 5, 1889
Seagrave Smith	Minneapolis	March 5, 1889
Chas. M. Pond	Minneapolis	November 18, 1890
Thos. Canty	Minneapolis	January 5, 1891
Robert D. Russell	Minneapolis	May 8, 1893
Robert Jamison	Minneapolis	September 19, 1893
Chas. B. Elliott	Minneapolis	January 3, 1893
Henry C. Belden	Minneapolis	January 7, 1895
David F. Simpson	Minneapolis	January 5, 1897
E. M. Johnson	Minneapolis	May 5, 1897
John F. McGee	Minneapolis	October 20, 1897
Willard R. Cray	Minneapolis	November 19, 1902
William A. Lancaster	Minneapolis	December 1, 1897
Alexander M. Harrison	Minneapolis	May 19, 1898
Chas. M. Pond	Minneapolis	January 2, 1899
Frank C. Brooks	Minneapolis	January 2, 1899
Andrew Holt	Minneapolis	January 2, 1905
Horace D. Dickinson	Minneapolis	January 2, 1905
John Day Smith	Minneapolis	January 2, 1905
Frederick V. Brown	Minneapolis	October 4, 1905
Wm. H. Donahue	Minneapolis	January 6, 1909
Wilbur F. Booth	Minneapolis	May 20, 1909
Wm. E. Hale	Minneapolis	November 1, 1909
John H. Steele	Minneapolis	January 3, 1911
Edward Foote Waite	Minneapolis	April 15, 1911
Chas. S. Jelley	Minneapolis	December 21, 1911
William C. Leary	Minneapolis	January 7, 1913
Daniel Fish	Minneapolis	January 5, 1915
Joseph L. Molyneaux	Minneapolis	January 5, 1915
C. J. Rockwood	Minneapolis	April 23, 1917
Winfield W. Bardwell	Minneapolis	January 7, 1919
Frank M. Nye	Minneapolis	November 15, 1920
Edmund A. Montgomery	Minneapolis	January 4, 1921
C. D. Gould	Minneapolis	September 21, 1921
G. W. Buffington	Minneapolis	March 11, 1922
Mathias Baldwin	Minneapolis	December 1, 1922
T. H. Salmon	Minneapolis	January 2, 1923
Paul W. Guilford	Minneapolis	August 4, 1923
Robert S. Kolliner	Minneapolis	April 1, 1924
*Frank E. Reed	Minneapolis	January 6, 1925
Gunnar H. Nordbye	Minneapolis	March 30, 1925
Arthur W. Selover	Minneapolis	November 24, 1930
*Levi M. Hall	Minneapolis	April 23, 1931
Lars O. Rue	Minneapolis	June 9, 1931
Vince A. Day	Minneapolis	December 3, 1936
*Paul S. Carroll	Minneapolis	January 5, 1937
Luther Youngdahl	Minneapolis	January 5, 1937
Fred B. Wright	Minneapolis	September 3, 1941
D. E. LaBelle	Minneapolis	October 29, 1942
Paul W. Guilford	Minneapolis	January 4, 1943
William A. Anderson	Minneapolis	January 4, 1943
*John A. Weeks	Minneapolis	May 15, 1945
*D. E. LaBelle	Minneapolis	January 11, 1947
*Earl J. Lyons	Minneapolis	February 19, 1947
*Harold N. Rogers	Minneapolis	August 26, 1949
*William C. Larson	Minneapolis	November 25, 1949
*Rolf Fosseen	Minneapolis	January 9, 1950
*Theodore B. Knudson	Minneapolis	January 16, 1950
*Paul J. Jaroschak	Minneapolis	September 1, 1951
*Leslie L. Anderson	Minneapolis	January 10, 1952
*Thomas Tallakson	Minneapolis	July 17, 1954
*Irving R. Brand	Minneapolis	June 1, 1955
*Michael Dillon	Minneapolis	June 1, 1955

Fifth District

N. M. Donaldson.....	Owatonna.....	May 24, 1858
Samuel Lord.....	Mantorville.....	January 1, 1872
Thomas S. Buckham.....	Faribault.....	February 21, 1880
Arthur B. Childress.....	Northfield.....	January 3, 1911
Fred W. Senn.....	Waseca.....	January 2, 1923
* Axel B. Anderson.....	Owatonna.....	August 11, 1941

*Incumbents when judicial districts were changed July 1, 1957.

JUDGES OF DISTRICT COURT PRIOR TO JULY 1, 1957 (Cont'd)

Sixth District

Names	P. O. Address	Assumed Office
L. Branson		May 24, 1858
Horace Austin	St. Peter	January 1, 1865
M. G. Hanscome	St. Peter	October 1, 1869
Franklin H. Waite	Mankato	January 1, 1870
A. C. Woolfolk	Mankato	October 1, 1874
D. A. Dickinson	Mankato	January 1, 1875
M. J. Severance	Mankato	June 27, 1881
Lorin Cray	Mankato	January 1, 1900
A. R. Pfau	Mankato	May 1, 1908
W. L. Comstock	Mankato	January 5, 1915
Harry A. Johnson	Mankato	January 4, 1927
*Milton D. Mason	Mankato	June 10, 1949

Seventh District

James M. McKelvey	St. Cloud	August 1, 1866
L. M. Collins	St. Cloud	April 19, 1883
L. L. Baxter	Fergus Falls	March 18, 1885
D. B. Searle	St. Cloud	November 14, 1887
Myron D. Taylor	St. Cloud	December 1, 1906
Carroll A. Nye	Moorhead	January 3, 1911
William L. Parsons	Fergus Falls	April 18, 1913
John A. Roeser	St. Cloud	April 1, 1913
Claus J. Gunderson	Alexandria	October 21, 1927
Don M. Cameron	Little Falls	November 13, 1928
Anton Thompson	Fergus Falls	March 27, 1931
*Byron R. Wilson	Moorhead	December 5, 1935
J. B. Himsel	St. Cloud	November 16, 1936
*Rol E. Barron	Wadena	September 13, 1946
*E. J. Ruegger	St. Cloud	September 23, 1947
*W. F. Rogosheske	Little Falls	June 30, 1949

Eighth District

L. M. Brown	Shakopee	March 11, 1870
A. G. Chatfield	Belle Plaine	January 1, 1871
L. M. Brown	Shakopee	October 29, 1871
J. L. McDonald	Shakopee	January 3, 1877
James C. Edson	Glencoe	November 4, 1886
Francis Cadwell	LeSueur	February 9, 1891
P. W. Morrison	Norwood	January 2, 1905
Cyril M. Tift	Glencoe	January 2, 1917
Jos. J. Moriarty	Shakopee	June 21, 1937
*Harold E. Flynn	Shakopee	January 2, 1951
*Arlo E. Haering	Waconia	May 15, 1953

Ninth District

M. G. Hanscome	St. Peter	March 11, 1870
E. St. Julian Cox	St. Peter	January 1, 1877
H. D. Baldwin	Redwood Falls	April 4, 1882
B. F. Weber	New Ulm	January 3, 1883
I. M. Olsen	Sleepy Eye	November 15, 1906
Frank Clague	Redwood Falls	January 7, 1919
I. M. Olsen	New Ulm	February 1, 1920
A. B. Gislason	Marshall	April 10, 1923
Albert H. Enersen	Marshall	July 22, 1926
A. B. Gislason	New Ulm	October 26, 1927
*B. M. Heinzen	Marshall	April 4, 1950
Sidney P. Gislason	New Ulm	June 15, 1950
*George D. Erickson	New Ulm	October 2, 1951

Tenth District

Sherman Page	Austin	January 1, 1873
John Q. Farmer	Spring Valley	January 10, 1880
John Whytock	Albert Lea	January 2, 1893
Nathan Kingsley	Austin	November 26, 1898
S. D. Catherwood	Austin	June 12, 1916
John F. D. Meighen	Albert Lea	June 6, 1921
Ralph J. Parker	Spring Valley	January 2, 1923
Norman E. Peterson	Albert Lea	January 5, 1923
Martin A. Nelson	Austin	February 8, 1944
*A. C. Richardson	Austin	July 16, 1953
*Warren F. Plunkett	Austin	May 18, 1955

*Incumbents when judicial districts were changed July 1, 1955.

JUDGES OF DISTRICT COURT PRIOR TO JULY 1, 1957 (Cont'd)

Eleventh District

Names	P. O. Address	Assumed Office
O. P. Stearns	Duluth	April 23, 1874
R. Reynolds	Crookston	March 19, 1885
Ira B. Mills	Moorhead	March 8, 1887
J. D. Ensign	Duluth	April 16, 1889
Charles L. Lewis	Duluth	March 14, 1893
Samuel H. Moer	Duluth	January 3, 1894
Page Morris	Duluth	September 2, 1895
W. A. Cant	Duluth	January 5, 1897
H. B. Dibell	Duluth	January 1, 1900
Martin Hughes	Hibbing	April 1, 1909
Herbert A. Dancer	Duluth	April 19, 1911
Bert Fesler	Duluth	March 14, 1913
Edward Freeman	Virginia	April 23, 1917
C. R. Magney	Duluth	January 4, 1921
Henry J. Granniss	Duluth	July 20, 1923
*Edwin J. Kenny	Duluth	February 1, 1924
*Mark Nolan	Duluth	January 5, 1937
*William J. Archer	Duluth	July 1, 1943
*Victor H. Johnson	Duluth	January 2, 1945
*Christ Holm	Hibbing	January 6, 1947
*J. K. Underhill	Virginia	November 20, 1950

Twelfth District

John H. Brown	Willmar	March 13,	1875
Gorham Powers	Granite Falls	January 31,	1890
G. E. Qvale	Willmar	April 30,	1897
Richard T. Daly	Renville	February 25,	1915
Harold Baker	Renville	January 2,	1923
*C. A. Rolloff	Montevideo	January 6,	1947
*Sam G. Gandrud	Litchfield	January 2,	1953

Thirteenth District

A. D. Perkins	Windom	March 17, 1885
P. E. Brown	Luverne	February 25, 1891
L. S. Nelson	Worthington	January 3, 1911
C. T. Howard	Pipestone	January 8, 1929
George P. Gurley	Pipestone	January 8, 1935
*Charles A. Filinn	Windom	December 1, 1936

Fourteenth District

Ira B. Mills	Moorhead	March 8, 1887
Frank Ives	Crookston	January 2, 1893
Wm. Watts	Crookston	January 3, 1899
Andrew Grindeland	Warren	March 24, 1903
Julius J. Olson	Warren	December 1, 1930
Michael A. Brattland	Ada	March 1, 1933
James E. Montague	Crookston	March 27, 1934
Oscar R. Knutson	Warren	January 2, 1941
*Paul A. Lundgren	Chief River Falls	May 29, 1948
*J. H. Sylvestre	Crookston	November 23, 1949

Fifteenth District

C. B. Sleeper	Brainerd	March 10, 1887
Geo. W. Holland	Brainerd	January 5, 1889
W. S. McClenahan	Brainerd	January 7, 1901
Marshall A. Spooner	Bemidji	March 27, 1903
C. M. Stanton	International Falls	April, 1908
E. F. Wright	Park Rapids	December 29, 1908
C. M. Stanton	Bemidji	February 10, 1909
Graham M. Torrance	Bemidji	June 15, 1927
M. E. Ryan	Brainerd	January 25, 1930
Alfred L. Thwing	Grand Rapids	January 6, 1931
*D. H. Fullerton	Brainerd	November 6, 1936
*J. J. Hadler	Grand Rapids	October 10, 1945
*Arnold C. Forbes	Bemidji	September 2, 1949

Sixteenth District

Calvin L. Brown	Morris	March 10, 1887
F. J. Steidl	Whenton	August 30, 1899
Stephen A. Flaherty	Morris	January 7, 1901
*E. R. Selnes	Glenwood	December 1, 1941

*Incumbents when judicial districts were changed July 1, 1957.

JUDGES OF DISTRICT COURT PRIOR TO JULY 1, 1957 (Cont'd)

Seventeenth District

Names	P. O. Address	Assumed Office
Jas. H. Quinn	Fairmont	March 12, 1897
E. C. Dean	Fairmont	January 2, 1917
Julius E. Haycraft	Fairmont	May 8, 1925
Chris Carlson	Blue Earth	August 2, 1948
*L. J. Irving	Wells	September 21, 1955

Eighteenth District

Jos. C. Tarbox	Monticello	May 5, 1897
A. E. Giddings	Anoka	January 2, 1899
*Leonard Keyes	Columbia Heights	January 8, 1934

Nineteenth District

P. H. Stolberg	Harris	April 11, 1907
J. C. Nethaway	Stillwater	January 6, 1916
Jasper N. Searles	Stillwater	July 14, 1917
Alfred P. Stolberg	Center City	January 6, 1925
Carl W. Gustafson	Center City	November 8, 1949
*Rollin G. Johnson	Forest Lake	July 2, 1953

JUDGES OF DISTRICT COURT

FOR JUDICIAL DISTRICTS EFFECTIVE JULY 1, 1957

First Judicial District

Name	P.O. Address	Assumed Office
*E. J. Kenny	Duluth	February 1, 1924
*Mark Nolan	Duluth	January 5, 1937
*William J. Archer	Duluth	July 1, 1943
*Victor H. Johnson	Duluth	January 2, 1945
*Christ Holm	Hibbing	January 6, 1947
*J. K. Underhill	Virginia	November 20, 1950

Second Judicial District

*Carlton McNally	St. Paul	March 28, 1925
*Clayton Parks	St. Paul	January 2, 1939
*Albin S. Pearson	St. Paul	October 4, 1939
*Robert V. Rensch	St. Paul	November 29, 1943
*Royden S. Dane	St. Paul	January 6, 1947
*Arthur A. Stewart	St. Paul	November 1, 1949
*James C. Otis	St. Paul	April 4, 1954
*Ronald E. Hachey	St. Paul	March 7, 1955

Third Judicial District

*Leonard Keyes	Austin	January 8, 1934
*Carl W. Gustafson	Center City	November 8, 1949
*Rollin G. Johnson	Forest Lake	July 2, 1953

Fourth Judicial District

*Levi M. Hall	Minneapolis	April 23, 1931
*Paul S. Carroll	Minneapolis	January 5, 1937
*John A. Weeks	Minneapolis	May 15, 1945
*D. E. LaBelle	Minneapolis	October 29, 1942
*Earl J. Lyons	Minneapolis	February 19, 1947
*Harold N. Rogers	Minneapolis	August 26, 1949
*William C. Larson	Minneapolis	November 25, 1949
*Rolf Fosseen	Minneapolis	January 9, 1950
*Theodore B. Knutson	Minneapolis	January 16, 1950
*Paul J. Jaroscak	Minneapolis	September 1, 1951
*Leslie L. Anderson	Minneapolis	January 10, 1952
*Thomas Tallakson	Minneapolis	July 17, 1954
*Irving R. Brand	Minneapolis	June 1, 1955
Michael J. Dillon	Minneapolis	June 1, 1955
*William D. Gunn	Minneapolis	December 19, 1957

Fifth Judicial District

*Byron R. Wilson	Moorhead	December 5, 1935
*Rol E. Barron	Wadena	September 13, 1946
*Walter F. Rogosheske	Little Falls	June 30, 1949
*E. J. Ruegemer	St. Cloud	September 23, 1947

*Incumbents when judicial districts were changed July 1, 1957.
Incumbents under current judicial districts.

JUDGES OF DISTRICT COURT PRIOR TO JULY 1, 1957 (Cont'd.)

Sixth Judicial District

Name	P.O. Address	Assumed Office
*E. R. Selnes	Glenwood	December 1, 1941
*Clarence A. Roloff	Montevideo	January 6, 1947
*Sam G. Gandrud	Litchfield	January 2, 1953

Seventh Judicial District

*Paul A. Lundgren	Thief River Falls	May 29, 1948
*J. H. Sylvestre	Crookston	November 23, 1949

Eighth Judicial District

*W. A. Schultz	South St. Paul	March 14, 1923
*Wm. C. Christianson	Red Wing	September 9, 1949

Ninth Judicial District

*Charles A. Flinn	Windom	December 1, 1936
*George D. Erickson	New Ulm	October 2, 1951
*B. M. Heinzen	Marshall	April 4, 1950

Tenth Judicial District

Karl Finkelnburg	Winona	March 18, 1925
*Arnold Hatfield	Rochester	December 9, 1952
*Leo F. Murphy	Winona	November 1, 1957

Eleventh Judicial District

*Arnold C. Forbes	Bemidji	September 2, 1949
*D. H. Fullerton	Brainerd	November 6, 1936
*J. J. Hadler	International Falls	October 10, 1945

Twelfth Judicial District

*Harold E. Flynn	Shakopee	January 2, 1951
*Arlie E. Haering	Waconia	May 15, 1953

Thirteenth Judicial District

*Milton D. Mason	Mankato	June 10, 1949
*L. J. Irvine	Wells	September 21, 1955

Fourteenth Judicial District

Axel B. Anderson	Owatonna	August 11, 1941
*A. C. Richardson	Austin	July 16, 1953
*Warren F. Plunkett	Austin	May 18, 1955
*John F. Cahill	Waseca	November 2, 1957

*Incumbents.

The State Board of Education consists of seven citizens, appointed for seven-year terms by the Governor with the consent of the Senate. The State Board of Education also acts as the State Board of Vocational Education in administering federal programs of vocational education.

The State Board of Education elects a Commissioner of Education who is the secretary and executive officer of the board. He is elected for terms of six years. The Commissioner is ex officio a member of the State Teachers Retirement Fund Board and a member and secretary of the State Teachers College Board. He is responsible for efficient administration and discipline of the various officers and divisions in the organization of the Department of Education.

Finances—Sources of Support.

(1) The Endowment Fund—income from the Permanent School Fund and one-half of the Swamp Land Fund.

(3) The Income Tax School Fund—income tax receipts dedicated to school aids.

(3a) The Special State Aid Fund—an amount appropriated biennially by the Legislature and transferred from the Income Tax Fund and the Elementary-Secondary School Occupation Tax Fund.

According to a provision in the State Constitution, the Endowment Fund is apportioned to school districts on the basis of school attendance.

All other state aids are paid from the Special State Aid Fund according to laws enacted by the Legislature.

The 1957 Legislature established a formula for paying a kind of "foundation program" aid. This plan replaces the basic and equalization aids formerly used. This formula includes the Income Tax School Aid which is paid out of the receipts of the state income tax at \$10 per year for each child six to sixteen years of age residing in the district and for each child sixteen to seventeen years of age attending school. The "foundation program" aid constitutes the major source of aids for the school districts.

Additional aids are granted for the following purposes:

Special Classes or other instruction established for pupils handicapped by blindness, deafness, defective speech, mental retardation, or by being crippled.

High School Teacher Training Departments maintained by a few high schools for one year of teacher training beyond high school. Vocational Aid to encourage teaching of vocational courses in the secondary schools.

School Lunch Aid to assist in the financing of this program in the public schools.

The functions of the State Department of Education may be defined as the broad and comprehensive responsibilities that have been assigned to the department by the Legislature. Services are the acts which are performed to discharge the duties imposed by these functions in keeping with the mandate of the State Constitution and legislative action.

The regulatory functions are a direct consequence of state authority and responsibility for education. Since the State has delegated broad authority to local school districts for the management and operation of schools, the legislature has established safeguards to guarantee minimum performance. The chief purposes of regulation are to assure (1) the protection of the lives and health of children and youth; (2) a basic minimum in both scope and quality of the instructional program; (3) efficiency in educational administration; (4) economy and safety in the use of public funds; and (5) education for citizenship.

The operational functions relate to those direct responsibilities for establishing and maintaining classes such as those conducted by itinerant teachers and for rehabilitation services to individuals.

1. The Elementary and Secondary Division. The general services in this division include: (a) elementary and secondary schools, (b) Junior colleges, (c) guidance, (d) in-service training of teachers, (e) audio-visual and library, (f) health, physical, safety education, and recreation, (g) special classes for the handicapped, (h) school district reorganization, (i) Indian education, (j) general adult education, (k) transportation, and (l) other miscellaneous services.

Digitized by Google

3. The Business and Legal Division. The chief responsibilities of this division are: (a) administration of personnel and accounting for the State Department of Education; (b) consultative services for planning school buildings and approval of building plans; (c) administration of the school lunch program; (d) consultative services on legal and financial problems; (e) calculation and distribution of aids, and accounting of state and federal monies received for school purposes; (f) preparation of bulletins and reports; (g) assembling educational statistics; and (h) preparation of research studies.

4. The Vocational Education Division. This division is responsible for the development and improvement of practical educational programs. It provides leadership, consultative service, supervision and other assistance in the following areas: (a) agriculture, (b) business and distributive, (c) home economics, (d) trade and industrial, (e) licensing private trade schools and solicitors, (f) veteran's education, (g) practical nurse's education, and (h) federal surplus project utilization.

5. The Vocational Rehabilitation Division. The major goal of this division is to prepare or restore individuals who are vocationally handicapped by disability so that they may earn their own living.

The essential services of this division are: (a) finding disabled persons through a state-wide referral system; (b) medical, psychiatric and psychological examinations and treatment; (c) furnishing artificial limbs, hearing aids and braces as needed to increase work ability (treatments and aids are free only when required by economic circumstances); (d) vocational guidance and counseling; (e) training; (f) placement; and (g) follow-up—to make sure that the job and worker are suited to each other.

Sketch of Dormitory at Moorhead State College typical of units planned under construction programs



There are five State Colleges located at Bemidji, Mankato, Moorhead, St. Cloud and Winona. The origin of the Minnesota State College system dates back to 1858 when, during the first session of the Minnesota Legislature, provision was made for three state normal schools. Schools were actually established in Winona in 1860, in Mankato in 1868, and in St. Cloud in 1869. Subsequently normal schools were opened in Moorhead, in 1888, in Duluth in 1902 and in Bemidji in 1919. Due to changes in the educational demands on the normal schools, the legislature designated them as State Teachers Colleges in 1921 and authorized the governing Board to grant appropriate degrees. The Duluth State Teachers College was made a branch of the University in 1947.

A Bachelor of Arts degree is offered to students desiring a liberal arts education without courses which would qualify them as public school teachers. A two year program in liberal arts education is offered which leads to the degree of Associate in Arts. Many students attend a state college for two years pursuing a liberal arts program or a specialized program and transfer into the senior college or a professional school of a large university.

The State Colleges historically have emphasized teacher preparation. This is the major purpose today since from 80 to 90 per cent of the four year graduates enter the field of teaching. However, the importance of the liberal arts program was the basis for recognition of them as State Colleges rather than State Teachers Colleges, which conveys a more limited meaning.

The Minnesota State Colleges are supported by legislative appropriations from the general fund and by the receipts for tuition paid by the students. The dormitories and food service facilities are self supporting, and since 1955 the dormitory construction program has been supported by a self-liquidating revenue bond program.

Digitized by Google



Johnston Hall—University of Minnesota

UNIVERSITY OF MINNESOTA

THE BOARD OF REGENTS

	Term Expires
The Honorable Ray J. Quinlivan, St. Cloud, chairman....	1963
The Honorable George W. Lawson, St. Paul.....	1963
The Honorable James F. Bell, Minneapolis.....	1963
The Honorable Edward B. Cosgrove, LeSueur.....	1961
The Honorable Daniel C. Gainey, Owatonna.....	1961
The Honorable Richard L. Griggs, Duluth.....	1963
The Honorable Marjorie J. Howard, Excelsior.....	1959
The Honorable Lester A. Malkerson, Minneapolis.....	1959
The Honorable Charles W. Mayo, Rochester.....	1959
The Honorable Karl G. Neumeier, Stillwater.....	1959
The Honorable A. J. Olson, Renville.....	1961
The Honorable Herman F. Skyberg, Fisher.....	1961

ADMINISTRATIVE OFFICERS

James Lewis Morrill, President, 202 Administration Building, 1005 S.E. Fifth st., Minneapolis, FR 1-2740.

Malcolm M. Willey, Vice President, Academic Administration, 200 Administration Building, 255 S.E. Bedford st., Minneapolis, FE 3-8433.

William T. Middlebrook, Vice President, Business Administration, 326 Administration Building, Cedarhurst, Rte. 3, Wayzata, GR 7-2400.

GENERAL INFORMATION

The University of Minnesota was founded in February, 1851, by an act of the Minnesota Territorial Legislature which provided "That there shall be established in this territory an institution under the name and style of the University of Minnesota." At first it functioned

in the Village of St. Anthony, now a part of Minneapolis, as the "preparatory department of the University of Minnesota," an academy giving classes at the high school level.

Twenty-five and one-third acres of the present site were purchased in 1854, and the first campus building, Old Main, was completed in 1858. Depression, financial difficulty, Indian uprisings and the Civil War forced the University to lay dormant from 1860 to 1867. Two years later, on Sept. 15, 1869, the reorganized University of Minnesota opened as an institution of higher learning. William Watts Folwell was the first president, and 18 students were in attendance.

From that second beginning, the University has grown steadily. In the fall of 1956, student registration on the three campuses in Minneapolis, St. Paul and Duluth totalled 25,307. By 1970, enrollment is expected to reach 47,000. Degrees are awarded each year to approximately 7,000 students in contrast to the first graduating class of two in 1873.

The University serves not only its students but all residents of Minnesota. Through the services of its extension division, radio station and agricultural experiment stations and its sponsorship of exhibits, concerts, lectures and publications, it touches the lives of every Minnesota family.

The nation also is served by the University through its contributions in research. Medicine, agriculture, engineering and social welfare benefit from its experiments and surveys. The conquest of brucellosis, the development of taconite processing, utilization of the state's peat resources, increasing understanding of the mysteries of cosmic rays and new developments in life-saving heart and cancer surgery are some of the significant results of University research projects.

The University of Minnesota is more than a large school; it is a community in which young people become active citizens. The University recognizes its responsibilities for giving students a sound preparation for the future, not only as professional men and women but as intelligent citizens.

COLLEGES OF THE UNIVERSITY

College of Science, Literature and the Arts—General education in the humanities, natural sciences and social sciences, with concentration in one of the 30 departmental or interdepartmental programs. Also provides a basic liberal education required in preparation for various professions.

Institute of Technology—Professional training in engineering is offered by the five branches of the Institute—College of Engineering and Schools of Architecture, Chemistry, Mines and Metallurgy and Physics. A cooperative work-study curriculum in mechanical engineering is available, enabling students, working on a 12-month basis, to spend alternate quarters in industry, being paid at regular rates by the companies during their "work" quarters.

College of Agriculture, Forestry and Home Economics—Offers course work in a wide range of subject areas, concentrating on both the theoretical and applied aspects of such subjects as dietetics, institution management, forestry-wildlife management, forest management, technical agriculture, agricultural journalism and landscaping.

College of Medical Sciences—Includes the School of Public Health, Medical School and School of Nursing.

College of Education—Preparation for teaching in kindergarten and primary grades, in elementary, junior high or high school grades. Specialization is available in such fields as Spanish, mathematics, physical education and coaching, art and teaching of handicapped children.

Graduate School—Students with bachelor's degrees or their equivalents may undertake work for the advanced degrees of master and doctor of philosophy.

School of Dentistry—This school offers programs for dentists, dental hygienists, dental assistants as well as continuation courses to keep those in the profession informed of new developments in research and clinical procedures.

Law School—Offers the professional bachelor of laws degrees which qualifies one for bar examinations and admission to practice and the nonprofessional bachelor of science degree for those who want a knowledge of law for use in other fields.

College of Pharmacy—Teaches the "preparation, compounding and dispensing of medicinal agents."

School of Business Administration—Offers general business program or specialization in such fields as accounting, advertising, factory management, foreign trade, industrial insurance, insurance, merchandising and secretarial training.

School of Veterinary Medicine—Prepares personnel for private practice; federal, state and municipal government employment in disease control work, teaching and research; and for service in the United States Public Health Service, or as veterinarians in the Armed Forces.

General College—A two-year program in which the more general courses may be combined with certain courses of preparation for specific occupations which do not require professional training, such as business, commercial art, dental assistant, general office work, practical nursing, recreation activity leadership, retailing and selling.

University College—Enables the student to arrange a study program to fit his individual needs, drawing upon the entire University for its courses.

Duluth Branch—Liberal arts and preprofessional programs are offered in a variety of general and specialized courses.

SERVICE AND RESEARCH

Minnesota Geological Survey—An intensive study of Minnesota's mineral resources, waters, soils and topography conducted by members of the geology department since 1872. This special service also aids other state departments and issues pamphlets for use in studying and collecting minerals.

Mines Experiment Station—A division of the School of Mines and Metallurgy in the Institute of Technology which works on problems of extraction and treatment of the mineral resources of Minnesota.

University of Minnesota Hospitals—A center for research and treatment of disease, which includes the Mayo Medical Building and the Variety Club Heart Hospital. Scheduled for completion in 1957 is the Masonic Memorial Hospital, for treatment and research in cancer. Associated with the hospitals is the Student Health Service, which conducts physical examinations for all students and provides medical services when needed.

General Extension Division—This division makes University facilities available to all residents of Minnesota through correspondence study, Center for Continuation Study, off campus lectures and concerts, school assembly programs, radio station KUOM, Audio-Visual Extension Service, evening classes, Municipal Reference Bureau and State Organization Service.

Agricultural Extension Service—A division of the Institute of Agriculture which works to transmit the results of agricultural research to the farmers of the state. Includes the activities of county agricultural agents, county home agents, 4-H Club agents and agricultural extension specialists.

Agricultural Experiment Station—A division of the Institute of Agriculture devoted to agricultural and forestry experimentation. The work of this division is conducted, not only in the gardens on the St. Paul campus, but at experiment stations at Cloquet, Itasca, Excelsior, Grand Rapids, Duluth, Crookston, Rosemount, Waseca and Morris.

Institute of Child Welfare—Conducts investigations into the habits, abilities and methods of training and educating young children and publicizes these findings through extension classes, lectures and bulletins. It also maintains a Nursery School and Kindergarten for demonstration and practice in the training of teachers and other workers with young children.

Minnesota Museum of Natural History—Exhibits, free to the public, nearly 100 displays of Minnesota animal life mounted in typical environment. In addition, the museum makes available thousands of specimens of regional mammal and bird life for study by students and qualified visitors.

CULTURAL ACTIVITIES

Northrop Memorial auditorium is the center of cultural activities at the University of Minnesota. It is the home of the Minneapolis Symphony orchestra, and the University Artists Course guests and Metropolitan Opera Company appear there annually. Northrop also houses the University Gallery, which offers a continuous variety of art exhibitions.

Weekly convocations in Northrop bring notable personalities in science, public affairs, entertainment and the arts before the University and its community. Indoor commencement exercises also are held in the auditorium.

Six musical groups on the Minneapolis and St. Paul campuses present free public concerts each quarter. Weekly music hours are held in Scott hall and feature students and staff members as well as guest artists and lecturers.

In addition to its regular program of diversified drama, the University Theater sponsors a Young People's and foreign language series. Touring companies play in midwest high schools throughout the year, and in 1957 the traveling troupe played to army audiences in Germany and France under the sponsorship of the United States department of defense and also at the Sao Paulo Festival in Brazil.

KUOM, the University of Minnesota radio station, rebroadcasts all convocations and carries news, lectures, music, farm and home information and dramatic productions into many Minnesota homes.

The University Library collections, with nearly two million volumes, rank seventh in size among the research libraries in the United States. In addition to the thousands of periodicals, newspapers and

reference books used for course-related study and research, the library resources also include extensive collections of literary, historical and biographical works for recreational reading.

Coffman Memorial Union is the center for student activities. Here are eating and recreation facilities for students, office space for campus organizations and rooms for committee meetings, conventions and coffee hours. Dances, record listening hours, bowling and the arts and craft workshop are just a few of the Union's activities available to University students.

The Duluth Branch offers a program of convocations, art exhibitions in the Tweed Gallery, music by the Duluth Symphony, quarterly presentations by the University Theater and a full schedule of activities in an attractive new Student Union.

STATE INSTITUTIONS

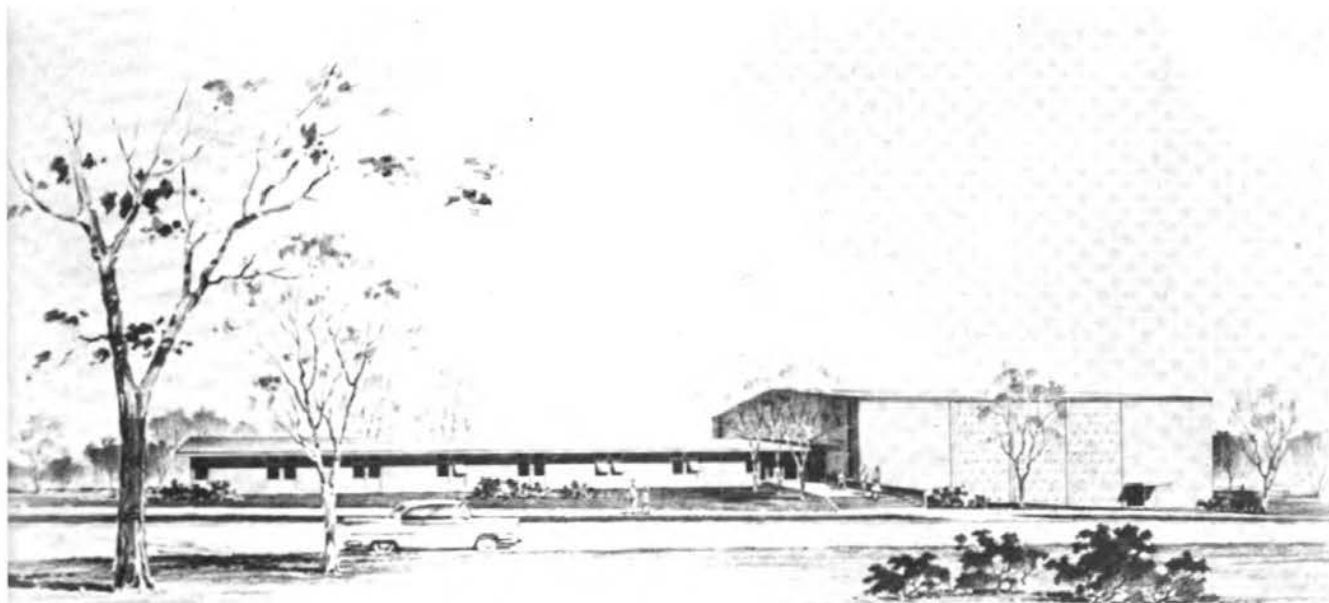

Activities Building at Faribault State School and Hospital

INSTITUTIONS SUPERVISED BY THE DEPARTMENT OF PUBLIC WELFARE

ANOKA STATE HOSPITAL

This institution, created by an act of the legislature in 1899, was opened in 1900 with 115 patients transferred from the St. Peter State Hospital. The original patient housing plan consisted of ten cottages, each with a maximum capacity of 110 beds. One of these cottages has been completely rehabilitated and scheduled for reopening August 1, 1957, as a 65-bed hospital cottage containing laboratory, X-ray and dental unit facilities.

The Burns Building, a 250-bed unit, remodeled and opened in 1950, provides for the care of Minnesota's tuberculosis mentally ill patients. Of the remaining cottages, four accommodate male patients and three house female patients, one houses both male and female medical and surgical patients. One cottage is vacated as contract will soon be let for its complete rehabilitation.

(295)

A new 65-bed Admissions Building was completed and has been in operation since 1952. Other principal buildings are a new Service Building under construction which will contain a central kitchen for the hospital, employees dining room, centralized dining room for ambulatory patients, bakery, butcher shop and central storage area; an auditorium which houses occupational and recreational therapy units and the barber and beauty shops; an administration building; laundry; greenhouse; a complete group of farm buildings; power plant; and 6 staff residences.

Statistics, April 1957: Number of patients, 1,098; officers and employees, 407; area 733 acres.

Donald B. Peterson, M.D.Superintendent
John S. CashmanDir. Adm. Services
Jerome D. Textor, M.D.Chief, Tuberculosis Unit

FERGUS FALLS STATE HOSPITAL

This institution was authorized by the legislature in 1887 and was opened in 1890 with 80 patients transferred from the St. Peter State Hospital. The hospital consists of an administration building with 11 adjoining wards for male patients and 12 adjoining wards for female patients; a Receiving Hospital comprising two wards, one for male and one for female patients; two geriatric buildings; an intensive treatment ward; a building for convalescent patients; an occupational therapy building; a nurses' home, and a dormitory for male attendants; a central kitchen, laundry, power house and farm buildings.

Intensive research in the field of psychiatric therapy is carried on at this institution. The clinical team has instituted the "total-push" program, in which all psychological tools at the hospital's command are brought into play in an intensive program to effect improvement in the patients. Additional discharges are attributed to this intensive therapy program.

Statistics, April, 1957: Number of patients, 1,852; officers and employees, 468; area, 1,087 acres.

William L. Patterson, M.D.Superintendent
Robert HoffmanAssistant Superintendent
George E. BangBusiness Manager

HASTINGS STATE HOSPITAL

This institution, authorized by the legislature in 1899, was opened for male patients and received its first admission in April, 1900. In September, 1905, 49 females were transferred from Rochester State Hospital, and in 1909 were moved to Anoka State Hospital. From 1909 to 1944 Hastings had male patients only, and in August, 1944, female patients were once again admitted.

A new 40-bed receiving unit was opened in April, 1951. The older cottages on either side of the receiving unit were remodeled, in keeping with the modern facilities of the new unit.

The institution now consists of the old administration building with east and west wings, each containing two wards, the new receiving unit, nine separate cottages, the main kitchen, laundry, occupational therapy building, home for the employees, superintendent's home, a central heating plant and the farm.

The 1957 session of the legislature approved acquisition of a special staff to provide treatment for the 26 emotionally disturbed children who are in residence at the hospital. Nine new employees will be hired every six months beginning July 1, 1957 until a staff of 36 is completed. One of the cottages temporarily will be set aside for these patients. In addition to providing treatment, the staff of the children's unit will help plan for a new children's residential treatment center to be built in the future at another location.

Statistics, April, 1957: Number of patients, 996, officers and employees, 258; area, 749 acres.

William F. Sheeley, M.D.Acting Superintendent
 Alfred DeibelAssistant Superintendent
 Milton Brown, M.D.Clinical Director

MOOSE LAKE STATE HOSPITAL

The legislature in 1935 enacted a law authorizing the appointment of five members to select a site in northeastern Minnesota for the fourth state hospital for the mentally ill. The commission selected a site adjacent to the village of Moose Lake, and 1,605 acres of land with some farm buildings and residences were purchased. Construction of the institution began in November, 1936, and the buildings planned for the original legislative appropriation were completed in 1938. The hospital is built on the south shore of Moosehead Lake, about a mile from the village of Moose Lake.

The institution includes a central building consisting of six wards located in two wings of the medical center with a capacity for 360 patients, four cottages with a capacity of 125 patients each, and two geriatric buildings with a capacity of 152 patients each. Other facilities include the auditorium, library, occupational therapy departments, administrative offices, kitchen, bakery, laundry, sewing room, power house, maintenance departments, sewage disposal plant, dairy, farm and various farm buildings, two employees' dormitories and five staff residences.

The first patients were received May 2, 1938, by transfer from other institutions. Direct commitment of patients from 14 counties in northern Minnesota was authorized August 15, 1938. Moose Lake State Hospital now receives patients from eight counties in northeastern Minnesota. As receiving hospital, it offers all forms of treatment that have proven of value relative to mental and nervous diseases.

Statistics, April 1957: Number of patients, 1,276; officers and employees, 248; area, 1,654 acres.

Henry Hutchinson, M.D.Superintendent
 Oscar Kozberg, M.D.Clinical Director
 W. V. GallagherBusiness Manager

ROCHESTER STATE HOSPITAL

This institution was created by an act of the legislature in 1875 as the Asylum for Inebriates. Two years later the law was amended and the name changed to the Second State Hospital for the Insane. The amendment provided for a special department for the treatment of inebriates. This department was abolished by the legislature in 1897. The hospital was opened in 1879 with 68 patients, transferred from St. Peter State Hospital.

A reconstruction program began in 1948. The following buildings have been completed: administration and clinical unit, reception center, two geriatric buildings, staff houses, service building, power house, slaughter house and green houses. One continuous treatment building is under construction and is nearing completion.



Continuous Treatment Building—Rochester State Hospital

The old administration building, with two wings, is still in use. Other old buildings remaining are: the building formerly used as admission wards, the two homes for nurses, the building formerly used as butcher and carpenter shop, the blacksmith shop, farm buildings, and some employee cottages in the outlying farm areas.

The hospital has a close working relationship with the Mayo Clinic, and Clinic doctors serve on a consultant basis. This has proved extremely valuable in surgical research and considerable progress has been made in recent years in brain surgery.

Statistics, April 1957: Number of patients, 1,686; officers and employees, 470; area, 1,424½ acres.

Magnus C. Petersen, M.D.	Superintendent
Jorge A. Lazarte, M.D.	Clinical Director
Sigmund J. Cysewski	Business Manager

ST. PETER STATE HOSPITAL

This is the oldest Minnesota institution for the mentally ill. In 1863 the legislature authorized the governor to place in the Iowa State Hospital up to 25 destitute insane persons. Later, a few patients were sent to St. Vincent's Institution for Insane, St. Louis, Mo. In 1866 the legislature provided for the establishment and location of a hospital for the insane. A 210-acre farm was purchased by St. Peter citizens and conveyed to the state. In order to provide temporary care for the patients, the state purchased an old building that had been used as a hotel in St. Peter. Nineteen patients, previously sent to the Iowa State Hospital, were transferred to St. Peter in December, 1866. The contract for the first building of the present institution was awarded in 1867.

The hospital consists of a main building with two wings, detached ward buildings for men and women patients, geriatrics buildings for men and women patients, cottage for women patients, chronic infirm-ary wards for bedfast senile patients, psychopathic hospital, indus-trial building, service building, three dormitories for men and women employees, physicians' staff house, warehouse, a complete set of farm buildings, and cottages for the business manager, engineer and assist-ant engineer.

The Minnesota Security Hospital, with accommodations for 250, is operated in conjunction with this institution. The patients in this facility, all men, are a varied group, somewhat less than half of them being under penal sentence; others have been admitted by court order while awaiting trial. Some patients were admitted by probate court because of dangerous or homicidal tendencies, and still other patients were transferred from other institutions in the state because of the need for increased security or because of dangerous or assaultive trends.

Statistics, April 1957: Number of patients, 2,449 (St. Peter State Hospital, 2,198; Minnesota Security Hospital, 251); officers and employees, 594; area 933 acres.

Burton P. Grimes, M.D. Superintendent
Kent T. Hawkins Business Manager

SANDSTONE STATE HOSPITAL

Sandstone State Hospital is located two miles east of the village of Sandstone. These facilities were vacated by the Federal Prison Service in 1948 and remained unoccupied until July 15, 1950, when the Sandstone State Hospital was opened. Arrangements had been made with the Federal Bureau of Prisons to lease the buildings at Sandstone for a period of 18 months, with a provision for renewal of this lease.

Originally, all patients at Sandstone were transferred from other state hospitals. The population is all male, since there are no facilities for the segregation and care of female patients. Ambulatory male patients were later admitted directly from Ramsey county to Sand-stone. However, with the exception of the alcoholic treatment pro-gram there have been no admissions other than transfers from other hospitals since September, 1956.

The 1955 legislature authorized Sandstone to receive alcoholic patients from the northeastern area of the state, and a modern treatment program has been instituted. In addition to the mentally ill and alcoholic patients, Sandstone has about 50 mentally deficient patients, some of whom are mentally ill as well. These patients were transferred from the Faribault State School and Hospital.

The building encloses a large rectangular yard. There are four large wards, each with a capacity of 92 patients. Two other wards are of 35 and 16 beds respectively. In addition, there are 80 single rooms which are occupied by the patients who do not need constant observation and a hospital ward, with a capacity of 16 beds.

Statistics, April, 1957: Number of patients, 433 (mentally ill and mentally deficient, 391; alcoholic, 42); officers and employees, 99; area, 2,939 acres.

Kenneth W. Douglas, M.D. Superintendent
George B. Schaekel Business Manager

Nelson Bradley, M.D. Superintendent
Richard Herbst, M.D. Acting Clinical Director
Lester E. Johnson Assistant Superintendent
J. W. Solien Business Manager

Since the number of patients with tuberculosis has been steadily declining in recent years, it was decided during the past biennium to make some beds available at the State Sanatorium for mentally ill patients from the Anoka State Hospital who had a history of tuberculosis. Two groups of approximately 30 senile patients were transferred from the Anoka State Hospital to the State Sanatorium in February 1956 and August 1956. The 1957 session of the legislature authorized transfer from mental hospitals of patients without a history of tuberculosis.

The physical plant consists of a main structure with four joined buildings which house the wards for patients and administrative offices, two dining rooms, three libraries, two operating rooms, two laboratories, dental office, pharmacy, O. T. shops, chapel, bakery, kitchen, laundry and various work rooms. The Indian wing houses patient wards, operating room, fluoroscopy room, chapel, and a school room for children. Other buildings are: the nurses' home, an apartment dormitory for both single employees and married couples, eight family residences, powerhouse, greenhouse, engineering shops, garages, pumphouse and sewage disposal plant.

Statistics: April, 1957: Number of patients, 207 (150 tuberculosis, 57 mentally ill); officers and employees, 207, area, 220 acres.

M. M. Williams, M.D. Superintendent
Clifford Bilben Business Manager

FARIBAULT STATE SCHOOL AND HOSPITAL

In 1879, the legislature authorized the board of directors of the Minnesota Institute for the Deaf, Dumb and Blind to open an experimental department for feeble-minded children. In July of that year, a class was organized of 15 children transferred from the Rochester and St. Peter State Hospitals. In 1881 the legislature directed that the School for Idiots and Imbeciles be connected with the Minnesota Institute for Defectives. The name of School for Feeble-minded and Colony for Epileptics was adopted in 1905 and changed in 1949 to Minnesota School and Colony. The present name was established in 1955.

This is the largest institution administered by the Department of Public Welfare. The patient population consists of persons of all ages representing all types and degrees of mental deficiency. Many are physically infirm and require complete nursing care. A school program is provided for the children and adolescents who may benefit from special training, and various rehabilitation therapy programs are available to all patients.

Housing for patients is provided in 30 buildings, including the administration building, which is currently being razed. Five new buildings, three of which are now under construction, will replace it: two infirmary type dormitories, an activities building, a warehouse and a smaller administration building. Other facilities of the institution include a modern 200-bed hospital, laundry, central kitchen and bakery, power plant, various maintenance shops (cabinet, paint, tin, plumbing, electrical, carpentry, mattress, clothing), greenhouse, farm and garden area, piggery, dairy and eight staff residences.

Statistics, April, 1957: Number of patients, 3,204; officers and employees, 627; area, 1,226 acres.

E. J. Engberg, M.D. Superintendent
Melville E. Krafve Director of Administrative Services

LAKE OWASSO HOME FOR CHILDREN

This institution, formerly known as the Ramsey County Preventorium, was leased from Ramsey County beginning September 1, 1955, for the care of mentally retarded children. The first patients were received December 16, 1955, from the Sauk Centre Home for Children, which was closed when its facilities were needed by the Home School for Girls.

Located on the shores of Lake Owasso in rural Ramsey County, the institution provides three 2-story buildings for patient housing and a small activities building formerly used as a school. The attractive grounds provide adequate play area and space for playground equipment.

Operated as an annex of the Faribault State School and Hospital, this institution provides care for 109 boys and girls who are too severely retarded to benefit from academic schooling. An effort is made, however, to teach habits of self-care to the extent possible and to enable the children to live happily with one another.

On June 1, 1957 there were 41 full-time employees.

Mrs. Dorothy JarchowNursing Supervisor

CAMBRIDGE STATE SCHOOL AND HOSPITAL

The Cambridge State School and Hospital was opened in 1925. At that time it was known as the Colony for Epileptics and was operated under the administration of the Minnesota School for Feeble-minded at Faribault. In 1927 it became an independent institution which was known as the Minnesota Colony for Epileptics. In 1949 the legislature changed the name of the institution to the Cambridge State School and Hospital.

The institution is located about 45 miles north of Minneapolis on Highway 65, adjacent to the village of Cambridge. During its period of existence it has been expanded from one building until at the present time it is an institution consisting of an administration building, two wards for small children, kitchen, bakery, laundry and administrative offices. The school department is also located in the basement portion of the administration building. In addition to this building, there are 13 cottages (three new, number 8, 11 and infirmary) with a total population of 1500 patients; several small farm buildings, a central heating and power plant, a rather large building which houses the auditorium and warehouse, three physicians' residences, and a nurses' dormitory for male employees. Two new buildings of 250 beds each are now under construction.

Statistics, April, 1957: Number of patients, 1,433; officers and employees, 324; area, 359 acres.

George L. Wadsworth, M.D.....Superintendent
George H. Adkins, M.C.....Director of Medical Services
George W. Hoglund.....Director of Administrative Services
Gerhard R. Vinger.....Director of Educational Services

OWATONNA STATE SCHOOL

The Owatonna State School was created by an act of the legislature in 1947. The physical plant, however, has been in existence since 1886, when it was opened for the care of dependent, neglected, and ill-treated children. In 1945, however, the legislature temporarily made available the facilities of the Owatonna institution for the academic and vocational training of "feeble-minded persons" on a 2-year trial basis, with the understanding that it would again be available to use for dependent and neglected children if there were a need for it. The dependent and neglected children in residence were transferred to the care and supervision of the Division of Social Welfare, and in 1947 the change was made permanent by legislative act.

By creation of the Owatonna State School, Minnesota became a leader in the field of mental deficiency. This school, created for the purpose of giving "academic education and vocational training to all those feeble-minded persons who may through such education and training be prepared for return to society as self-supporting individuals was, at the time, the only state institution of its kind in the United States as far as is known.

In 1955, the legislature broadened the function of the Owatonna State School by defining its function as "a State Institution to provide Academic Education and Vocational Training for Mentally Deficient Persons" . . . leaving out the self-supporting clause. This was not meant to minimize the self-support aspect of the institution's function but was meant to make training available to those boys and girls who could well profit from it but who might not be thought to be capable of becoming self-supporting.

Statistics, April, 1957: Number of pupils, 372; officers and employes, 148; area, 636 acres.

C. McKinney Henderson.....	Superintendent
Edwin J. Foss.....	Business Manager
Francis M. Stevens.....	Child Care Director

SCHOOL FOR THE DEAF—FARIBAULT

This state school, the second oldest in Minnesota, was established by an act of the legislature in 1858 under the name of Minnesota State Institute for the Education of the Deaf and Dumb. It was opened in 1863, with eight pupils in attendance the first year.

In 1887 the name of the school was changed to the Minnesota Institute for Defectives, the act providing for the maintenance of separate departments for the blind, deaf and feeble-minded. Separate campuses were provided for the blind in 1874, and for the feeble-minded in 1882. Thus there are now three separate state schools in Faribault, each operating independently of the other. The present name of this school—Minnesota School for the Deaf—was adopted in 1902. The school grounds are beautifully situated on a high bluff overlooking the Straight river, between the campuses of the Shattuck School and St. Mary's School.

Minnesota has a compulsory education law for the deaf, and all children of the state between the ages of 6 and 20 who are too deaf or hard of hearing to make satisfactory progress in the public schools and who are not taught in a private school or in a school having a special teacher for the deaf are required to attend the Minnesota School for the Deaf until discharged by the superintendent, upon approval of the Commissioner of Public Welfare. This education is provided by the state at no cost to the parents of the children except for transportation, clothing, incidental expenses, and extraordinary medical or dental care.

Statistics, April 1957: Number of pupils, 228; officers and employes, 131.53; area, 116 acres.

Howard M. Quigley.....	Superintendent
Albert C. Esterline.....	Principal
Harold E. Carlson.....	Business Manager

MINNESOTA BRAILLE AND SIGHT SAVING SCHOOL

This school (formerly known as the School for the Blind) is one of the oldest institutions in Minnesota, established in 1866, only 8 years after our state's admission to the Union. Summer sessions for the adult blind were inaugurated in 1907.

Eleven months of instruction are provided during the year—9 for boys and girls from 5 to 20 years of age and 2 for adults. The regular school session extends from September through May; summer school, during June and July. For residents of the state, there is no charge for tuition, board, room, laundry and ordinary medical care.

Eligibility requirements are: state residence, blindness or vision

The present campus comprises five acres, well shaded by large trees, overlooking the city of Faribault. There are eight buildings.

J. C. Lysen.....Superintendent
Louis L. Kramer.....Principal
F. W. Butterwick.....Business Manager

The Minnesota State Hospital for Crippled and Deformed Children was established by legislative action in 1897. For 10 years the Board of Regents at the University of Minnesota had the direction and control of the hospital, which was located at the City and County Hospital in St. Paul. In 1907 the state legislature transferred the institution to the jurisdiction of the State Board of Control and subsequently to the Department of Public Welfare.

It is the hospital's goal to make these handicapped children self-sufficient citizens of our state. This rehabilitation program is possible because of the nursing care given our children, the physical therapy program, the occupational therapy program, the recreational therapy program, the educational program, and the religious training offered. The program is supervised by a medical and surgical staff made up of outstanding specialists from Minneapolis and St. Paul who are on call at all times. The resident medical and surgical staff are Fellows from the orthopedic departments of the University of Minnesota Medical Graduate School and the Mayo Foundation. Our own BraceShop makes all the orthopedic appliances ordered by the doctors for our patients.

Statistics: average number of patients for calendar year 1956, 143; officers and employees, 260; area, 23 acres.

Jean D. Conklin, B.S., MAA.....Superintendent
Wallace H. Cole, M.D.....Chief of Staff
John H. Moe, M.D.....Associate Chief of Staff
Ralph C. Gardner.....Business Manager

The Child Welfare Division of the Department of Welfare operates just one of the State Agency's institutions for children—the Children's Center. The Center began operation in a rented building and on a temporary basis in 1945 and was originally intended as a receiving home to care for a residual group of children formerly in residence at the State Public School, a large congregate institution

formerly caring for dependent and neglected state wards. The continuing need for a specialized group care facility as part of the Child Welfare Division direct services unit led to an organic act by the 1953 Legislature formally establishing a children's Center, and appropriating money therefore. Children now coming into care are primarily an emotionally disturbed but no psychotic group whose needs for specialized psychiatric services, intensive casework treatment, therapeutic group living, and special educational or medical treatment is not yet available in their home community or in less specialized private or public institutions. Both the group living, the remedial education, and the casework services are administered by the Child Welfare Division as a total treatment service.

Statistics: Since the Center opened in 1945, 791 different children from all parts of the state have received care and treatment. The average stay for the 38 children in care during the year 1956-57 was 171 days per child. Number of employees on the state payroll on July 1, 1957 was 14.

Director of division operating the Center.....Roberta Rindfleisch
Superintendent
Consulting Psychiatrist.....Jack Wallinga

SHAKOPEE HOME FOR CHILDREN

As part of the expanded facilities for retarded children, one cottage at the State Reformatory for Women at Shakopee was opened in the fall of 1951 for retarded girls between the ages of 4 and 12 years. The first child was admitted on September 19 and the others at intervals until the capacity of 30 was reached.

The children are housed in a cottage remodeled for their care. The building includes a large living room, dining room, kitchen, visiting room, a remodeled bathroom, doctor's office and isolation rooms on the first floor. The children sleep on the second floor in single beds, two to a room.

A 24-hour schedule is maintained by a staff of ten employees, who are assisted by inmate helpers from the Women's Reformatory.

No educational program is provided except habit training, such as eating habits, toilet training, and the art of getting along with each other. Emphasis is placed on affectionate care—teaching songs, simple games, and the use of play materials. A television set, a record player, a piano and a radio have been donated to the institution, and a 60 x 60 foot, wire-enclosed playground has been provided on the south side of the building. Outside play equipment consists of six swings, a slide, a sand box, a jungle gym and smaller play equipment.

Clara Thune.....Superintendent

STATE REFORMATORY FOR WOMEN—SHAKOPEE

The State Reformatory for Women, Shakopee, was established in 1915, when the appropriation for a separate institution to house women offenders was approved. The first two buildings were opened in February, 1920, at which time all women housed in the State Prison at Stillwater were transferred to this institution. Population May 31, 1957 in this cottage-type, minimum security facility was 47.

The purposes of this institution are to equip the women with a better understanding of their community responsibilities, to train and reeducate them for employment, and to improve their physical and mental health.

The training received by the inmates who work at the Shakopee Home For Children (described elsewhere in this book) under the competent supervision of registered nurses is beneficial as an emotional release and is excellent training in child care.

Population (April 1957) 45, and one from Y.C.C.; employees, 25.
 Clara Thune.....Superintendent
 Florence Hanson.....Business Manager

The State Reformatory for Men was established by an act of the legislature in 1887. It is a custodial and treatment facility for first offenders and young adult offenders. The average age is about 25 years and the average length of stay approximately 2½ years. Capacity of the Reformatory is 1,000 which has been exceeded on several occasions.

An Annex for Defective Delinquents and a reception center of the Youth Conservation Commission are housed in the Reformatory. The Annex is for these patients whose custody and supervision cannot adequately be handled in an open institution. Two agricultural camps are operated by the State Reformatory officials; one at East Grand Forks, which produces the major potato needs for a number of state institutions; and the other at Moose Lake, which engages in farm and maintenance work for Moose Lake State Hospital.

Reorganization of the administrative structure with creation of the position of associate warden in charge of the treatment and training program provides administrative direction to the correctional and rehabilitative function.

A wide variety of occupational training is afforded inmates in the various shops at the Reformatory. The apprenticeship training program has been expanded and industrial type of work experience is provided in the license plate factory and the furniture shop. The license plate factory has been converted to the production of reflectorized plates and the modernization of the furniture shop is in its initial stages. Classification services have been strengthened and expanded. Group therapy and group counselling were introduced during the biennium.

Population (April, 1957) 1,008, including 90 Y.C.C. and 71 in the Annex for Defective Delinquents; employees, 196.

Carl J. Jackson.....Superintendent
Ellsworth Scott.....Deputy Superintendent
Ralph H. Rosenberger.....Director of Education and
 Supervisor of Defective Delinquents.
V. S. Nyquist.....Business Manager

The Minnesota State Prison at Stillwater was founded in 1851. The present structure, a maximum security walled institution with inner cell blocks was opened in 1912. The State Prison is operated for the custody and rehabilitation of male offenders committed by District Courts. The population in April 1957 was 1,223.

Reorganization of the administrative structure with creation of the position of associate warden in charge of the treatment and training program provides administrative direction to the correctional and rehabilitative function. Medical and surgical programs have been enlarged and additional nursing and surgical services provided.

Population—(April, 1957)—1,223; employes, 218.

Douglas C. Rigg..... Warden
C. O. Hagen..... Business Manager
H. L. Rydeen..... Prison Industries Director

INSTITUTIONS SUPERVISED BY THE YOUTH CONSERVATION COMMISSION



School Building—Red Wing Training School for Boys

The Youth Conservation Commission maintains a program for the diagnosis, custody and rehabilitation of youths under the age of 21 who have been adjudged delinquents or criminal offenders. Under this program the commission operates four institutions and three reception centers. Authority for the establishment of an additional institution was granted by the 1957 legislature.

Reception Centers

At the reception centers each youth is given an intensive physical and psychological examination, and his particular case is reviewed. Following the examinations the diagnostic staff recommends to the Commission a program of custody and rehabilitation related to the youth's individual case. The commission may place the youth on probation subject to the supervision of the YCC parole agent, or it may transfer him either to one of the four YCC facilities, or to one of the reformatories.

Male offenders between the ages of 18 and 21 are sent to the reception center located at the St. Cloud Reformatory. The average population of the center is 50, with the average stay being two months. The young men who are studied and classified at this center are either placed on probation, transferred to the Willow River Forestry Camp, or placed in the St. Cloud Reformatory. Boys under the age of 18 are sent to Red Wing Training school for diagnosis and classification.

Girls under 18 are sent to the reception center at the Sauk Centre Home School for Girls, and those between 18 and 21 are sent to the Reformatory for Women at Shakopee where some diagnostic services are provided.

HOME SCHOOL FOR GIRLS AT SAUK CENTRE

Girls under 21, who are committed to the YCC and not placed on probation, are housed in the Sauk Centre home. This home offers a school curriculum for the training and rehabilitation of girls. They may be retained until they are 21 years of age, or they may be returned to their communities when their rehabilitation is regarded as com-

plete enough to warrant their release. The facilities will accommodate 200 girls and include cottages, a school building, a chapel and administration buildings.

Betty C. Smith.....Superintendent

STATE TRAINING SCHOOL FOR BOYS AT RED WING

The Red Wing Training School for Boys is the state's main facility for youths under 18. It was originally built in 1867 to accommodate both boys and girls, but was converted exclusively to a boys' school in 1911. The training program includes a full school curriculum. Boys sent to Red Wing may be retained until they are 21, but are usually released when their rehabilitation appears complete enough to permit their return to their communities. In 1956 this school had an average population of 400 youths, with admissions for the year totaling 620.

R. E. Farrell.....Superintendent

FORESTRY CAMP AT WILLOW RIVER

The Willow River Forestry Camp, located in Pine County, was established in July, 1951. It is a specialized treatment facility to which youths 18 to 21 years of age are sent after being screened at the St. Cloud Reception Center. The youths engage in forest conservation work while living with a team of counselors who are skilled in rehabilitation work. The camp has a fluctuating population of 40 to 60 youths, the average length of stay being seven months. The work program is jointly supervised by the YCC and the Forestry Division of the Department of Conservation. Most of the work performed is in connection with the operation of the General C. C. Andrews State Nursery which is located a short distance from the camp.

Thomas P. Redmond.....Superintendent

FORESTRY CAMP AT THISTLEDEW LAKE

The Thistledew Lake Forestry Camp is located in Itasca County. It was established in 1955 to provide a specialized program of treatment, to help relieve overcrowding at the State Training School at Red Wing, and to further conserve Minnesota's natural resources. The camp receives boys from 15 to 18 years of age. They participate in work programs arranged by the Department of Conservation.

Donald K. Ward.....Superintendent

ST. CROIX FORESTRY CAMP

Authority to establish this camp was granted by the 1957 legislature. This camp will be located in the St. Croix State Forest and will provide work and training programs similar to activities at the Willow River and Thistledew camps. It is planned that this camp will accommodate approximately 60 boys under 18 years who would otherwise be housed at the Red Wing Training School.



ENSTROM PHOTO, BOVEY

Scenic State Park

MINNESOTA STATE PARKS AND FORESTS

STATE PARKS

The state park system in Minnesota was started in 1889, when the legislature appropriated funds for purchase of a site for a monument on the Camp Release battlefield in Lac qui Parle County, to commemorate the last decisive battle with the Sioux in 1862. By the end of the 1957 legislative session the state had established 65 parks and other recreational areas, comprising over 97,700 acres.

The park system was greatly expanded during the 1930's when many cabins, shelters, bathhouses, and roadways were constructed by the Civilian Conservation Corps and the Work Projects Administration. However, since that time growth of park facilities has been slow because of inadequate finances.

In an effort to provide financial help to maintain and improve the park system, the legislature in 1953 enacted the "sticker law." Under this act, each automobile entering the state parks must bear a sticker, purchased for \$1.00, which is good for the entire calendar year and which permits the auto to enter any state park.

The demand for park and camping facilities has greatly increased in recent years because of the growth in travel and vacationing. The state park system provides Minnesotans with needed recreational areas in the scenic splendor of their state, and serves as an important factor in attracting tourists to Minnesota.

Alexander Ramsey Park, is no longer a part of the State Park system. It was transferred effective July 1, 1957, to the City of Redwood Falls by act of the 1957 legislature. This park was originally purchased in 1911, and comprises 185.38 acres of land adjacent to Redwood Falls. Included in the park is a section of the Redwood River Valley and the Valley of the Ramsey Creek. The slopes of the valley are precipitous. Deer and buffalo are held in captivity as a feature of the park.

Baptism River State Park, located on the North Shore of Lake Superior, was acquired in 1945. An area of 706 acres embraces the gorge of the Baptism River for approximately three miles of its length from the mouth. The river cascades over the highest waterfall in the state within the park, and another spectacular formation on the shore of Lake Superior, known as Shovel Point, is included in the area. This park is within an area known as the Saw Tooth Mountains, which is a particularly descriptive name for this section of geologic ruggedness. Public facilities have not been provided.

Beaver Creek Valley State Park, established in 1937, contains 325.17 acres and is located near Caledonia. It derives its name from a trout stream which rises from artesian springs within the park and threads its way to the pool of the "Old Schech Mill" constructed in 1896 and still operating. The park extends for approximately two miles through the narrow valley flanked by hills with numerous outcroppings of sandstone topped with limestone. Geological interest is due to the unglaciated type of terrain which exists only in the small southeastern corner of Minnesota. Facilities include a shelter building and picnic ground.

Bois Brule, located on the North Shore of Lake Superior on the lower portion of the Arrowhead River comprising 160 acres. It was authorized by the 1957 legislature.

Buffalo River State Park, 241.86 acres, is one-half mile south of U. S. Highway No. 10, 12½ miles east of Moorhead. It was established in 1937, and is located on the prehistoric Campbell Beach of Lake Agassiz. Picnic facilities and a bathhouse and swimming pool are provided.

Douglas Lodge at Itasca State Park



Camden State Park, acquired in 1935, embodies 469.96 acres of hilly country through which the Redwood River flows. It is in Lyon County, south of Marshall. Facilities for camping and picnicking, comfort stations, camp stoves, swimming pool with bathhouse, refectory and pure drinking water are provided.

Caribou Falls State Park, authorized by act of 1947 legislature, located 45 miles northeast of Two Harbors containing 91.62 acres of state land and contains a rugged gorge, waterfalls and interesting and geological formations. Park facilities are undeveloped but should appeal to the hiker, fisherman and camera enthusiast.

Flandrau State Park (formerly called Cottonwood River State Park) embodies 836.48 acres purchased in 1934, adjacent to the south boundary of New Ulm. The area comprises a portion of the river valley including the tops of the bluffs which rise from the valley floor. A concrete dam created a lake of 209 acres which affords canoeing, boating, swimming and fishing. A modern bathhouse and refectory, a fine sand beach, boating, picnic facilities, and organized group camp facilities are provided.

Frontenac State Park was established by Chapter 783, Laws of 1957. It is located south of Red Wing, Minnesota, on the shore of Lake Pepin, the widest portion of the Mississippi River. The 945 acres authorized for acquisition will include the historic French Out Post site of Fort Beauharnois constructed in 1727 by the early French explorers of this region. The site of the earliest known christian church in Minnesota will also be included in the park area.

George H. Crosby Manitou State Park consists of an extensive and valuable area of land located on the north shore of Lake Superior. The land was donated by George H. Crosby. It was dedicated as a state park by the state legislature in Chapter 144, Laws of 1955.

Gooseberry Falls State Park, established in 1937, comprises 637.83 acres located on the north shore of Lake Superior, 12 miles east of Two Harbors on Trunk Highway U.S. 61, Minnesota's famous North Shore Drive. The Gooseberry River tumbles from a height of 240 feet above Lake Superior over two large waterfalls and a series of smaller cascades in the rocky gorge to the river mouth on the lake. Developments provide for tourist camping, picnicking with modern facilities. Natural History Trails are maintained for hikers.

Helmer Myre State Park (formerly Big Island State Park) authorized by act of 1947 legislature, is a heavily wooded island in Albert Lea lake, five miles south of Albert Lea in Freeborn County, comprising 118.25 acres, and containing some fine specimens of native hardwood trees which are becoming rare in Minnesota. A picnic ground with a good well, picnic shelter building and pit toilets have been provided. There are opportunities for hiking and boating.

Interstate Park consists of 167.50 acres of St. Croix River valley extending from Taylors Falls down the river 1.1 miles. It was acquired in 1895 by purchase. The State of Wisconsin by official agreement with Minnesota purchased and established a state park on the east side of the St. Croix at the same time. A rock gorge rises perpendicularly in places two hundred feet from the water's edge on either side of the river forming the famous Dalles of the St. Croix. Part of the area consists of stratified and precipitous rock formation, in which are spectacular examples of pot holes, created by the motion of rotating water and boulders which set up a grinding action in depressions. A parking space and a combination refectory and shelter building have been provided adjacent to the pot holes, and also facilities for picnicking and camping have been developed in another section of the park.

Itasca State Park is midway between Bemidji and Park Rapids on U.S. Highway No. 71. It consists of 31,976 acres, established primarily to preserve an exceptionally fine scenic piece of northern Minnesota, unaltered from its natural state, and the headwaters basin for the source of the Mississippi River. The area is dotted with 157 lakes, foremost of which is Lake Itasca, the source of the Mississippi River. In the area are large stands of virgin Norway and white pine. A camp ground on the east shore of Lake Itasca provides modern facilities for a large number of tourists. Limited cabin accommodations are available in this area. Organized group camp facilities are provided on Squaw Lake and Elk Lake.

Douglas Lodge, established in 1906, a dignified resort hotel and cabin development, located in the south end of Lake Itasca among tall virgin pine, is state-owned and is operated by the division of State Parks under the European plan. Excellent fishing, boating, excursion boat trips, foot trails and other recreational activities may be enjoyed.

A State Forestry School and Biological Station is operated by the University of Minnesota for summer school students.

The picnic ground, near the Headwaters of the Mississippi river, is well developed. Ample parking space, tables, benches, fireplaces and well-water are available for public use. Modern toilets and an interesting museum are located in this section of the park.

James A. Carley State Park. Former state senator James A. Carley donated 211 acres of beautifully wooded and picturesque gorge on the north branch of Whitewater River, Wabasha County for future State Park purposes. An unusual stand of White Pine is located on this property, and the river lends itself to excellent trout fishing.

Jay Cooke State Park, 8,366.7 acres, was established in 1915. It extends from Thomson seven miles downstream on both sides of the St. Louis River to Fond du Lac. The terrain is spectacular because of ruggedness of slope. Camp and picnic grounds are equipped with tables, stoves, drinking water, shelters, and comfort stations.

John A. Latsch State Park lies along U. S. Highway No. 61, north of Winona. It was established in 1925 and comprises 354.5 acres. Three limestone bluffs rise abruptly nearly 450 feet above the highway.

The Whitman Dam and Locks, contiguous with the park, play an important part in navigation on the Mississippi River.

Small areas for picnicking have been developed, provided with fireplaces, water and toilets.

Kaplan Woods State Park, two miles south of Owatonna on State Trunk Highway No. 65, is 180 acres in area and was acquired in 1935. It comprises one of the few remnants of the hardwood forest that once covered this section. The park has been developed for hiking and picnicking.

Kilen Woods State Park (178.41 acres) was established by the 1945 legislature. This area lies about 7 miles northwest of Jackson, on the west bank of the Des Moines River. An unusually fine stand of hardwood timber covers the steep banks in this area. It is estimated that the river banks rise about 200 feet at one point within the park. The existence of the fine virgin timber stand in this older intense agricultural section of Minnesota is extremely unusual. Facilities have been provided for picnic and hiking activities.

Kodonce River State Park (127.80 acres) located 11 miles east of Grand Marais in Cook County was acquired in 1948. Its spectacular rocky gorge and waterfalls will amply reward the hiker, camera man or fisherman.

Lac qui Parle State Park, established in 1941, comprises two areas at the foot of Lac qui Parle Lake with a total area of 457.49 acres. On the east side of the lake, the site of the first Protestant Mission in

Minnesota was dedicated in 1831. A replica of the original mission chapel houses an Historical Museum. The heavily wooded area on the southwest side of the lake has been developed for extensive picnicking activity.

Lake Bemidji State Park, established in 1923, embodies 285.48 acres of lakeshore land, about six miles northeast of Bemidji. Within the virgin Norway pine forest a public camp ground and picnic grounds have been developed.

Lake Bronson State Park, established in 1937, 745.62 acres, is about two miles east of Bronson on U.S. Highway No. 59. A bathhouse and sand beach provide swimming facilities on a 327 acre lake created by a dam in the south branch of the Two Rivers. The lake serves as a water reservoir for towns downstream. Boating, picnic and limited facilities for organized group camp activities are also provided.

Lake Carlos State Park is 12 miles north of Alexandria on the north end of Lake Carlos. Its 403.56 acres were acquired in 1937 and are located in rolling topography. Deer and other wild life are plentiful. Provision has been made for picnicking, bathing, tourist camping, boating and organized group camp accommodations.

Lake Shetek State Park, established 1937, comprises 263.71 acres, three miles north of Currie, on the east shore of Lake Shetek, one of the largest lakes in Southern Minnesota. One island, Loon, is within the park area, and near the entrance is located the Lake Shetek Monument, which commemorates the massacre of twelve white families during the Indian uprising of 1862. Picnic, camp grounds, swimming beach, bathhouse, boats and organized group camp facilities are provided.

Mille Lacs Kathio State Park, established by Chapter 645, Laws of 1957, with a park area of approximately 9000 acres surrounding the outlet of Mille Lacs Lake and the Rum River to Shakopee Lake. Only state owned and tax forfeited lands are presently included and the exact acreage is not known.

Minneopa State Park has as the principal natural feature Minneopa Creek which tumbles over two waterfalls into a deep-cut gorge. Its 116.24 acres are in Blue Earth County six miles west of Mankato on U. S. Highway No. 60. It was acquired in 1905 and now affords excellent picnic facilities including a water system, a modern comfort station, picnic kitchen and shelter, and refectory.

Nerstrand Woods State Park was dedicated by the 1945 legislature and consists of 507.55 acres of land near the village of Nerstrand in Rice County. An excellent stand of virgin hardwood timber covers the greatest portion of the area, which was part of the "Big Woods" designated by the Indians and early explorers in Minnesota. An unusually large variety of native botanical specimens are found in the park area and it has been utilized by Northfield College for field study classes. Commercial hardwood logging operations had made serious inroads on sections of the park up to the time of its establishment under public ownership for preservation. Picnic facilities have been provided.

Old Mill State Park, formerly Middle River State Park, consisting of 285 acres, was purchased in 1937 and is located 17 miles northeast of Warren on State Highway No. 3. The remnants of an old water-power operated flour mill constructed originally in 1888 can be seen. This park provides accommodations for swimming, picnicking and hiking.

St. Croix State Park, comprising 30,557.40 acres, 18 miles east of Hinckley in Pine County, was transferred to the state by the federal government in 1943, after having been developed by CCC and WPA.

under the supervision of the National Park Service. Developments comprise three large group camps and a well developed picnic and tourist camp grounds. Boats and overnight cabins are available for rental. A number of fine streams bisect this fine recreation area, which lies between the St. Croix and Kettle Rivers, and provides exceptional fishing opportunities.

Scenic State Park consists of 2,121.3 acres, six miles east of Bigfork. It was acquired in 1921. This area is the most primitive of all Minnesota state parks and comprises large stands of virgin Norway pine surrounding two beautiful northern lakes. Boating, swimming, fishing and hiking provide recreation. Camp and picnic grounds and limited cabin accommodations are offered.

Sibley State Park, established by the 1919 legislature, contains 378.83 acres along the north shore of Lake Andrew in Kandiyohi County, seven miles west of New London. Virgin hardwoods and unusual examples of red cedar cover the morainic hills. Lake Andrew provides boating, fishing and swimming, and a fine sand beach, bathhouse, a well-equipped picnic and public camp ground are provided. Three remaining buildings of the National Park Service CCC camp are maintained for organized group camp activities.

Whitewater State Park is in Winona County, about midway between Winona and Rochester. It was acquired in 1919 and comprises 688.28 acres. The park includes a wide, deep ravine through which the Whitewater River and secondary creeks flow. Unusual escarpments and formations of limestone add to the picturesqueness of the park. The bathhouse and picnic and camp grounds, equipped with modern structures and overnight cabins, provide facilities for the comfort of park users.

William O'Brien State Park, established in 1945, is an area of 190.3 acres on the west banks of the St. Croix River, two miles north of Marine-on-the-St. Croix. This tract is a typical example of the lands bordering the historic St. Croix River, which was a principal artery of travel for Indians and early explorers. This section of the St. Croix River has been the scene of intense lumbering activities in the past. This park was donated to the state by Miss Alice O'Brien in memory of her father, who was one of the early lumbermen in this region. Picnic facilities including shelter building and toilets have been provided.

STATE MEMORIAL PARKS

Birch Coulee State Memorial Park containing 82 acres, was established in 1893, and is 1½ miles north of Morton. One of the hardest fought battles of the 1862 uprising took place on this site. Picnic facilities including shelter building and toilets are provided.

Charles A. Lindbergh State Memorial Park, 110.42 acres along the Mississippi River, two miles south of Little Falls, was established in 1931 as a memorial to Congressman Charles A. Lindbergh, father of the "Flying Colonel." It includes the boyhood home of the famous flyer, which contains many objects connected with his childhood.

Across the road from the residence is a large, wooded tract, available for picnic activities. A picnic shelter and kitchen, water system, comfort station and foot trails have been provided.

Fort Ridgely State Memorial Park is west of Trunk Highway No. 4, seven miles south of Fairfax. The park, created in 1911, consists of 224.8 acres and contains the site of Old Fort Ridgely, built in 1853, around which occurred some of the battles with the Sioux in 1862. The old fort commissary has been restored as a museum and meeting hall. The remnants of several other original fort structures are preserved. A rostrum, as well as two well developed picnic areas are maintained.

McCarthy Beach State Memorial Park was established in 1945, and comprises 135 acres of beautiful virgin pine timber lying between Side Lake and Sturgeon Lake about 20 miles north of Hibbing, Minnesota. This park is dedicated as a living memorial to those who made the supreme sacrifice for their country in World War II. The cities of Hibbing and Chisholm made substantial financial contributions to effect the establishment of this park. Developments include a modern tourist campground and a well equipped picnic ground with boat and bathing facilities.

Monson Lake State Memorial Park, commemorates the massacre of a white family in the Sioux uprising of 1862. The park is in Swift County about 25 miles from Benson and Willmar. This area of 198.95 acres was established in 1937. Picnic facilities include a shelter and kitchen building. Comfort station, well and parking space have been provided.

STATE RECREATIONAL RESERVES

Mound Springs State Recreational Reserve, 194.90 acres, established in 1937, lies six miles north of Luverne and one mile east of U.S. Highway No. 75. The purple rock outcrops have long been known as the "Blue Mounds" of Minnesota's great western prairie. Mound Creek runs through the park and two dams have been constructed, impounding two lakelets totalling about forty-two acres. Facilities for picnicking and tourist camp accommodations have been developed.

Pomme De Terre State Recreational Reserve, 363.51 acres, established in 1937, is adjacent to Morris. A dam has been constructed across the Pomme de Terre River forming a lake. A bathing beach, bathhouse, picnic shelter, comfort station and well have been provided.

Split Rock Creek State Recreational Reserve, established 1937 one mile east of Ihlen in Pipestone County, contains 227.64 acres. A large portion of the area has been planted with deciduous trees to provide shaded public use areas. A dam across Split Rock Creek provides a small lake and the area is provided with picnic sites and boat rental facilities.

STATE SCENIC RESERVES

St. Croix Islands Scenic Reserve, established 1943, includes five heavily wooded islands in the St. Croix River immediately above the City of Stillwater in Washington County. These islands totalling 39.36 acres were dedicated primarily to preserve them for their scenic value to this beautiful recreational river.

STATE WAYSIDES

Camp Release State Memorial Wayside, the oldest established state park area in Minnesota was purchased in 1889, includes 17.8 acres, west of Montevideo on U.S. Highway No. 212. A granite shaft commemorates the release, on September 26, 1862, of 269 prisoners to General Sibley. At the site stood the Sioux Village of Red Iron, friendly chief during the outbreak of 1862. A well, picnic tables and benches, and toilets have been provided.

Father Hennepin State Memorial Wayside, established in 1941, comprises 186.35 acres on the west side of Isle Bay, near the village of Isle, Minnesota. This area commemorates the capture of Father Louis Hennepin by the Indians who held him prisoner in the Mille Lacs region in 1880. He was released through the efforts of another famous explorer, Dul Hut, in that same year. This episode occurred during the French control of this region. Developments provide for picnicking, tourist camping and boating.

Garvin Heights State Scenic Wayside, established 1922, 12.5 acres,

overlooking Winona. The area lies 575 feet above the parkway, which runs between the foot of the bluff and Winona Lake. Its principal feature is the scenic panoramic view of the Mississippi River valley.

Horace Austin State Scenic Wayside, established 1913, comprises 50 acres adjacent to Austin, above the power dam on the Red Cedar River. Picnic facilities are provided. The City of Austin operates a public swimming pool.

Inspiration Peak State Scenic Wayside, 82 acres, was acquired in 1931. It is in Otter Tail County just north of the Douglas County line and west of Urbank. It embraces the highest peak in a large morainic formation known as the Leaf Mountain range, from the summit, 1,750 feet above sea level, there is a spectacular view. A small picnic ground has been developed with fireplaces, tables, water supply and toilets.

Joseph R. Brown State Memorial Wayside, three acres, was donated in 1937. The ruins of the Brown Mansion still exist on the site. Major Brown was an Indian Agent representing the Government in the middle 1800's and built the elaborately furnished mansion overlooking the Minnesota Valley seven miles south of Sacred Heart in Renville County. The house was burned during the first years of occupancy during the Indian uprising of 1862.

Old Crossing Treaty State Historical Wayside, established in 1931, comprising 111 acres on the Red Lake River near the village of Huot. The original 6 acre tract dedicated in 1932, was the site of the Old Pembina Trail Ford where a peaceful Treaty negotiated with the Indians was signed which ceded to the United States the north half of the Red River Valley. An extensive acquisition was made in 1944 with funds raised by public subscription.

Oronoco State Scenic Wayside (105 acres) established 1937, is on Shady Lake near U. S. Highway No. 52, seven miles north of Rochester. The artificial lake is created by a dam which impounds water of the Zumbro River. The park provides facilities for picnickers.

Pine Tree State Park is a 26.55 acre area, located two miles west of Blackduck, Minnesota, on Blackduck Lake. An excellent stand of virgin white cedar is located in the park. Facilities are maintained for picnicking, camping and boat launching in this area.

Ray Berglund Memorial Wayside, is a 20 acre tract of land located on the north shore of Lake Superior, surrounding the mouth of the Onion River and its waterfalls. The land was acquired by a group of Mr. Berglund's friends, shortly after his death, and donated to the state to perpetuate his memory. Mr. Berglund was well known for his Conservation activities and the establishment of this Memorial Wayside is considered a most fitting tribute.

St. Croix Islands, are an undeveloped area consisting of a group of islands in the St. Croix River below Taylors Falls, Minnesota. These islands have the potential of being a stopping place for canoe and boat expeditions.

Sleepy Eye State Scenic Wayside, established 1921 of 40 acres, is at the edge of Sleepy Eye bordering a lake of the same name. The area is provided with facilities for picnicking.

Split Rock State Scenic Wayside, is an area of 35 acres, acquired in 1945 and located approximately 8 miles southwest of Beaver Bay on the shore of Lake Superior. It embraces a high rocky knoll, which affords an excellent panorama view of the rugged, picturesque lake-shore and the famed Split Rock Lighthouse.

Toqua Lakes State Scenic Wayside comprises 40 acres located on the south side of East Toqua Lake near Graceville, Minnesota. A well, toilets and picnic facilities are maintained for public use.

Traverse Des Sioux State Historical Wayside, established in 1905 is a 2.27 acre tract along the west side of U.S. Highway No. 169, north of St. Peter. It marks the site where extensive negotiations between the U.S. Government and the Sioux Indian tribes were successfully completed to purchase and occupy the broad expanse of fertile prairie lands of southwestern Minnesota, then a territory. The treaty was signed on July 23, 1851.

Watson State Scenic Wayside, established in 1938, 12 acres, is two miles northeast of Watson. The area is within the flood control diversion works of the Chippewa River.

STATE MONUMENTS

Acton State Monument was erected in 1909 to commemorate the spot where the first blood was shed in the Sioux uprising of 1862. It is on a one-tenth acre tract, four miles south of Grove City near State Highway No. 4.

Brook Park Monument was erected on October 11, 1915, on .25 acre in the Brook Park cemetery, adjacent to the village of the same name on State Highway 23 in Pine County. It commemorates the many who lost their lives in the Hinckley fire, and who are buried at the site, unidentifiable, individually.

Count Beltrami State Monument was established in 1945, to perpetuate the memory of one of the colorful early fur traders in the Red Lake area of Minnesota. A one-acre tract is designated at the site of the trading post established in 1823 by Count Beltrami, and which is on a height of land on the Continental Divide. Beltrami contended that the Lake Julia basin was the source of the Mississippi River. A suitable marker was erected.

Hinckley State Monument, established 1899, is a granite shaft erected on one-tenth of an acre in Hinckley Cemetery along State Highway No. 48, in memory of a large number of people who lost their lives in the great forest fire of 1894.

Milford State Monument, established 1929, is on a one-acre tract three miles north of Essig. The monument was erected in memory of those who lost their lives in the Indian uprising 1862 near that place.

Moose Lake State Monument is a granite shaft erected on one-tenth of an acre in the Moose Lake cemetery in 1929, in memory of the 183 victims of the Moose Lake fire of 1918. The area adjoins the village of Moose Lake and U.S. Highway No. 61.

Sam Brown State Monument, established 1929, is on the west edge of the Browns Valley. On the one-acre tract is located the old log home of the Brown family, and beside the building stands a bronze plaque in memory of Samuel Jerome Brown's ride on April 19, 1866, to warn the people of the frontier and Fort Sisseton of an Indian uprising. The old Brown cabin now serves as a museum, supported by the village of Browns Valley.

Schwandt State Monument was erected on a one-tenth acre tract in 1915, in memory of the Schwandt family who were murdered by the Sioux August 18, 1862. It overlooks the Minnesota River Valley 12 miles south of Renville on the old Minnesota Valley road.

Wood Lake State Monument, established 1907, is reached by traveling southeast from Granite Falls on State Highway No. 67 to the Rock Creek church and cemetery, thence one-quarter mile west. The monument is erected on a one-acre tract and commemorates the battle of Wood Lake, where on September 23, 1862, during the Sioux outbreak, Little Crow's warriors ambushed General Sibley's troops. Several of those who lost their lives in this battle, which broke the organized efforts of the Sioux at this point, are buried on this site.

In 1899 the state legislature authorized the establishment of state forests, or forest reserves, as they were called at that time. The first state forest was established the same year and was named the Pillsbury Forest. In subsequent years new state forests were established and existing forests were enlarged. There now are 34 state forests, with a gross area of 5,530,198 acres, of which 2,198,489 acres are state-owned. These forests are scattered throughout the northern two-thirds of the state.

Blackduck State Forest, with a gross area of 90,880 acres, of which 5,267 acres are state-owned lands, lies in northern Beltrami county. Within this forest there are numerous lakes and streams and fairly rugged topography. On the whole, however, the soil is suitable for agricultural use. There are so many roads, farms and resorts now within the area that it will never be of major importance as a state forest.

Buena Vista State Forest, having a gross area of 79,641, of which 7,683 acres are state owned, is located in central Beltrami county, immediately south of the Blackduck Forest and has many of the same characteristics. Topography varies from comparatively level jack pine flats in the southwest portion to extremely rolling, hilly country in the northeast. Within the area there are many lakes and streams both large and small which make attractive possibilities for recreational development. It is by no means a primitive forest as there are numerous roads throughout the whole area.

Chengwatana State Forest. The name Chengwatana is of Indian

origin and is interpreted to mean "the lake through which a river flows." The name was applied to the area surrounding the lake principally to the east, and was finally accepted as the name of a township in Pine County, which is a part of the area of the forest. The gross area of the forest is about 15,464 acres, lying entirely within Pine County. 10,920 acres are state owned. The Kettle River is the principal eastern boundary of the forest and the topography varies, being hilly, with potholes and swamps throughout. The forest cover types are of poor secondary species. Its original crop was logged off a number of years ago. The area abounds in game and possibly as much as 85 per cent of the area is in public ownership.

Cloquet Valley State Forest has a gross area of 307,121 acres, of which 26,089 acres are state-owned, and lies in southeastern St. Louis county. It has almost all manner of topography. As the soil varies from a light jack pine sand in some locations to a heavy red clay in others, the second growth timber which now covers most of the area varies considerably according to the type of soil. On the whole aspen and jack pine predominate. There are numerous rivers and lakes within the forest.

Crow Wing State Forest, with a gross area of 120,840 acres, of which 4,362 acres are state-owned, lies within Crow Wing county. The topography varies from flat to extremely hilly. The soil is mostly of a sandy nature with a forest cover of mixed hardwoods and conifers in varying degrees of density. There are many lakes both large and small and the area has one of the heaviest resort populations of any place in the state.

D.A.R. Memorial State Forest. The extent of this forest, located in Pine county, is only 240 acres. It was established primarily as a memorial to Daughters of the American Revolution. The location, approximately one hundred miles north of the Twin Cities, makes it possible to gradually plant the whole area to native conifers.

Finland State Forest, having a gross area of 149,240 acres, of which 21,361 acres are state-owned, is in eastern Lake county. The topography of this forest is as nearly mountainous as is found in Minnesota, except perhaps in the extreme eastern portion of Cook county. There are numerous streams and many lakes, the streams being particularly attractive because of the series of falls existing on almost all of them. In many places the streams have cut deep gorges through the solid rock giving the effect of minor canyons.

Fond du Lac State Forest has a gross area of 71,680 acres, 40,882 acres of which are state-owned, and is located in St. Louis and Carlton counties. The topography is flat to rolling with only a relatively small number of lakes and streams of no importance. Much of the land is peat swamp covered by a growth of spruce. The timber is mostly second growth which is now becoming merchantable. It is valuable because of its nearness to Duluth and the wood using industries in Cloquet.

Foot Hills State Forest, with a gross area of 202,900 acres, 16,765 acres being state-owned, lies within Cass and Crow Wing counties. For the most part this forest is extremely hilly and once carried a heavy stand of Norway and white pine. There are several streams which have some value for trout fishing. In certain parts of the forest where fires have been controlled, there is a good second growth of mixed conifers and hardwoods.

General C. C. Andrews State Forest. This forest with a gross area of 8,325 acres of which 4,318 acres are state-owned, surrounds the state forest nursery of the same name. It is located in northern Pine county. Its chief purpose and value is for experimental planting in connection with the nursery and timber production in general. The soil is sandy and of low value for agriculture.

George Washington State Forest, containing a gross area of 371,080 acres, of which 97,869 acres are state-owned, lies in Itasca and St. Louis counties. The topography varies from flat spruce swamps and jack pine sand flats to rolling and even hilly country in the north and southwest. Most of the forest has been logged at one time or another. The forest is a mixture of all species with Norway pine predominating in virgin stands. The area contains numerous lakes of exceptional scenic beauty.

Grand Portage State Forest, with a gross area of 105,880 acres, 30,934 being state-owned, is located in Cook county. It has the roughest topography of any region in the state of Minnesota. The northern part of it has several lakes which in part are surrounded by precipitous cliffs from three to five hundred feet in height.

Kabetogama State Forest, covering a gross area of 794,205 acres, of which 169,861 are state-owned, lies in northern St. Louis county. The area is characterized by extremely rugged topography with much outcrop and a number of large lakes, some small lakes and numerous rivers and creeks. A large part of the area was originally covered by a stand of Norway and white pine with a large mixture of white spruce, cedar, balsam, birch, and in the lower areas pure stands of black spruce. There are comparatively few roads in the area, giving it a wilderness character which probably will prevail for many years to come. On the northeast the forest adjoins the Canadian boundary.

Koochiching State Forest, having a gross area of 208,855 acres, of which 155,220 acres are state-owned, lies in Koochiching county. It is characterized by a relatively flat topography with enormously large peat swamps covered in part by spruce swamps and in part by spruce forests of good merchantable quality. The area has been relatively inaccessible until in recent years and consequently much virgin timber remains. This is gradually being changed through selective logging and the construction of administrative roads. There are a few streams in the area but no lakes.

Land O' Lakes State Forest, with a gross area of 139,521 acres, of which 9,146 acres are state-owned, lies within Cass county. The topography is very hilly. There are numerous lakes, no large rivers but a number of smaller streams. The whole area was logged many years ago and a forest cover of mixed conifers and hardwoods has again become established.

Mille Lacs State Forest, with an area of 29,980 acres, of which 9,202 acres are state-owned, is situated in Aitkin county. Much of it is relatively flat and swampy and although it lies on the north shore of Mille Lacs Lake there is very little resort development. The forest as a whole is almost worthless for agriculture and only fair for the production of timber. Its chief value is for game cover and as a water reservoir.

Minnesota State Forest has an area of 209,361 acres, all of which is state-owned, and lies in Lake, Cook and St. Louis counties. This forest at the present time comprises the state land only which is located within a certain part of the Superior National Forest. The area lies between the Kabetogama State Forest and the Grand Portage and has most of the characteristics of these two. The topography is extremely rough and in some portions is mountainous. There are numerous large lakes and streams. The forest lies along the international boundary. These boundary forests are interesting inasmuch as this was the route used by the old voyageurs coming from Lake Superior and going westward into the interior of the continent. Within the forest are primitive areas many miles in extent which are accessible only by foot or canoe.

Mississippi Headwaters State Forest, having an area of 90,610 acres of which 8,588 acres are state-owned, lies in Hubbard, Clearwater and Beltrami counties. The topography of this forest is rolling to hilly. The Mississippi River which rises in Lake Itasca a short distance south of the forest, meanders north and northeasterly through the forest. The roughest topography is found along this river. There is a fairly large number of lakes and streams within this territory.

Nemadji State Forest, located in Pine and Carlton counties, contains 150,537 acres, of which 51,823 acres are state-owned. The topography varies considerably within the forest from level to extremely hilly with a great many boulders throughout almost the whole area. The soil for the most part is a heavy clay, although it verges on the jack pine sand type in some locations. The lakes are not very numerous but there are excellent small streams. The original forest was mostly white pine but this was all removed a great many years ago.

Northwest Angle State Forest contains 79,276 acres and is located in Lake of the Woods county, 10,264 acres are state-owned. The topography varies from level swamps to rolling country. A portion of the Angle was cut over during the past twenty years but much of it remains in its original state. There are a few lakes in this forest, but no roads whatsoever. Because of the primitive condition of the forest, fishing and hunting are particularly attractive. There are a great many moose, deer and bear in the forest. The possibility of nature and wildlife study is of the best.

Paul Bunyan State Forest, containing 152,920 acres, of which 59,205 acres are state-owned, lies within Hubbard county. The topography is extremely hilly with consistent irregularity to the arrangement of the hills. The soil is rather heavy, with numerous large boulders. There is a considerable number of lakes and several streams, all of which have recreational possibilities. The original stand of timber was mostly white and Norway pine but this through logging and repeated fires has been removed and replaced with aspen stands. A small portion on the west and northwest has re-established to jack pine of good quality.

Pillsbury State Forest, comprising 52,767 acres, of which 2,618 acres are state-owned, lies in Cass county. The topography is very hilly except in the extreme southwestern portion of the forest. In parts there are well stocked stands of jack pine, Norway pine, popple and birch. The area adjoins Gull Lake, which is one of the most highly developed private recreational areas in the state.

Pine Island State Forest, located in Koochiching and Beltrami counties, has an area of 587,829 acres, of which 460,486 acres are state-owned. The topography is flat. There are several streams but no lakes. The strange characteristic is that the land adjoining the streams is somewhat higher than that farther back. According to geologists, it is part of the location of the glacial Lake Agassiz. Some of the area is still covered with virgin timber. This consists primarily of the so-called swamp species, spruce, tamarack and cedar. On the deep peat areas the tree growth is entirely stagnant and suitable only for Christmas trees.

Rum River State Forest, with a gross area of 57,600 acres, of which 2,817 acres are state-owned, is located in Mille Lacs and Kanabec counties. The topography is rather hilly and the soil predominantly heavy, containing a good many boulders. There are numerous lakes and rivers within the area and it has many roads and trails. The tree growth on most of the forest is very scattered.

Sand Dunes State Forest contains 10,880 acres of which 3,257 acres are state-owned. It is located in Sherburne county about fifty

miles from the Twin Cities. Most of it has been farmed at one time but as the soil is composed of almost sterile sand, farming was a losing venture. The nature of the sand is such that it actually drifts like snow and forms sand dunes. Trees will grow on this sand and eventually tie down the sand and furnish timber and recreation.

Savanna State Forest has a gross area of 312,560 acres, of which 184,363 acres are state-owned, and lies within Aitkin county. The topography varies from comparatively large areas of flat peat swamps to rolling areas of jack pine and hilly areas of comparatively heavy soil. The Mississippi River bounds it on the west and a well known recreational area surrounding Big Sandy Lake takes in a large portion of the southwest part of the forest. There are a number of other good lakes and several streams within the area. The original forest cover which was predominantly white pine was cut off quite a few years ago. In many places the second growth timber is now mature and consists of many different varieties with aspen predominating.

Smoky Hills State Forest has a gross area of 109,874, of which 10,517 acres are state-owned, and lies within Becker county. The topography is rough with fairly heavy soil. There are quite a number of large and small lakes of considerable scenic value. The area was logged many years ago and has restocked to a variety of tree species with aspen predominating. There are some peat swamps with fair stands of tamarack.

St. Croix State Forest, having a gross area of 78,282 acres, of which 4,133 acres are state-owned, is located in Pine county. Most of this forest has a sandy soil, varying from pure sand to a sandy loam. The original forest was predominantly white and Norway pine. Some of the area was cleared and cultivated for agriculture and much has been burned over due to various causes. Some areas of good second growth jack pine occur which indicates that under management the forest is capable of producing a good volume of timber. It has a high value as a game producing area.

Third River State Forest, with a gross area of 46,227 acres, of which 22,841 acres are state-owned, lies within Itasca county. The topography is rolling with numerous lakes and streams. A considerable quantity of virgin timber, primarily white and Norway pine, can still be found although most of the area is covered with a second growth of mixed species, predominantly aspen.

White Earth State Forest has a gross area of 203,285 acres, of which 23,021 acres are state-owned, and is located in Mahanomen, Clearwater and Becker counties. The topography is rolling to very hilly, with numerous lakes scattered throughout the area. The hills in the eastern part of the forest constitute the watershed which supplies much of the water for the source of the Mississippi. Towards the west the same hills are the source of several large drainage systems. Originally much of the area was covered by excellent stands of Norway and white pine. This has all been logged, however, and has been replaced by second growth which is predominantly popple, with excellent stands of white, Norway and jack pine. Some of the lakes have excellent recreational possibilities.

White Pine State Forest is located in Aitkin county. It has a gross area of 73,321 acres of which 58,171 acres are state-owned. The topography is flat to gently rolling. Much of it is peat bogs, interspersed with low sand ridges. All the merchantable timber was logged at one time, but on the best highland a second crop of timber is now maturing.



CHAPTER V

HISTORICAL, NORTH STAR STATE

CONTENTS

	PAGE
Minnesota History - - - - -	324
Minnesota Chronology - - - - -	337
North Star State, name, geography, area, lakes and rivers, elevation and climate, industries and resources, people -	345

MINNESOTA HISTORY

The development of Minnesota has been conditioned to no slight degree by the glaciers that in the ice ages covered most of its area. Their story is written in the thousands of lakes left in their wake; in the terminal moraines that rise as bluffs and mounds to give a varied aspect to the scenery; and in the deep rich soil, ground fine by the age-long passage of ice rivers. Glacial action may even explain the presence in eastern and northern Minnesota of splendid pine and hardwood forests; and it may account for the absence of trees on the prairies that stretch away to the south and west.

French, English, and American explorers found their way into the region at surprisingly early dates through the innumerable waterways left as glacial imprints. By the main highways of water that lead into the heart of Minnesota—the Red, the St. Louis, the Pigeon, and the Mississippi and its Tributaries, the Minnesota and the St. Croix—came traders in their light birch canoes, lured by the treasures of furs and skins that brought fortunes in distant European and Asiatic markets; explorers to seek the elusive Northwest Passage or to set up claims to an inland empire; and settlers who were to build the foundations of a commonwealth. These lakes and streams not only have influenced the course of Minnesota's history, but they have also by their beauty entered into the very concept of "Minnesota," an Indian name probably meaning "cloud-tinted water."

Scarcely were the Pilgrim Fathers settled on their rocky shore when the exploration of the Minnesota region began. Who the white man was that first trod its soil may never be known, but Radisson and Groseilliers seem to have been the first to leave written records of their visits. Radisson's narratives of his "voyages" into the "upper country" not long after the middle of the seventeenth century record vividly the life of the native tribes at the beginning of their contacts with the white men and before the clashes between the Sioux and Chippewa Indians that pushed the former back from Lake Superior and from the region of Wisconsin. The Chippewa, armed with guns and ammunition, forced the Sioux to retreat continually toward the west and south, until when British and American traders reached the headwaters of the Mississippi after the close of the French regime in 1763, the Chippewa were living in the former habitat of the Sioux,

(324)



Grand Portage National Historical Site

Reconstruction of the stockade at Grand Portage. The original fur post, begun in 1768, was the center of the North West Company's fur trade until 1800

and the latter had become a prairie tribe with an inveterate hatred for their Chippewa aggressors.

Best known among the many Frenchmen who made their way into the Northwest after the visits of Radisson and Groseillers were Nicolas Perrot, who in 1686 built a fort on the shores of Lake Pepin and took possession of the region in the name of the king of France; Du Lhut, who between 1679 and 1689 explored the country between the Kaministiquia, the Mississippi, and the St. Croix rivers and exercised a wise restraint over the savage tribes of the region; Michael Accault and Father Hennepin, who explored the upper Mississippi in 1680, when Hennepin discovered and named the Falls of St. Anthony; Le Sueur, a companion of Perrot at Lake Pepin in 1686, who built a post on Prairie Island in 1695 and Fort L'Huilier on the Blue Earth River in 1700; and the knightly La Verendrye, who with his sons and his nephew, La Jemeraye, opened the great canoe route from Lake Superior to Lake Winnipeg between 1731 and 1743.

Peace between Great Britain and France in 1763 brought eastern Minnesota under the British flag. It also brought freer trade with the Indians, and as a result many traders built their palisaded forts on Minnesota rivers and lakes. In 1768 the site of Grand Portage was cleared for the construction of a fur post. For the next fifty years Grand Portage was the great inland center of the North West Company's fur trade. Two interesting figures of the British regime were Jonathan Carver and Peter Pond. Carver spent the winter of 1766-67 on the Minnesota River and during the following

summer journeyed from Prairie du Chien to Grand Portage with Captain James Tute's expedition, which, inspired by Robert Rogers of Mackinac, intended to cross the continent in quest of the Northwest Passage. The plan had to be given up, but Carver later wrote and published an account of his travels which became a "best seller" of its day and gave to thousands on both sides of the Atlantic their first information about the Minnesota country. Pond, a Connecticut Yankee, spent two successive winters as a fur trader on the Minnesota River, beginning in 1773. Other traders operating in Minnesota during the British period were Jean Baptiste Perrault, who from 1783 to 1800 was an almost constant sojourner in this promised land of the fur traders; and Jean Baptiste Cadotte, who is believed to have opened to British traders the contested territory between the Sioux and the Chippewa in central and western Minnesota. Through northern Minnesota from the Red River to Lake Superior in the winter of 1797-98 passed David Thompson, a trader for the Northwest Company, who was also employed in determining scientifically the location of the forty-ninth parallel. His travels for the combined purpose of trade and exploration resulted in a great map of northwestern North America, and the diaries in which he recorded his observations are the earliest scientific data known to be extant on Minnesota topography.

The peace of 1783 granted to the United States the region between the Mississippi and Lake Superior, but British traders continued to ply their trade and to maintain their forts in the area until after the War of 1812, when Congress passed an act prohibiting foreigners from serving as chief traders in the fur trade of the United States. After 1816 the Northwest Company passed from the Minnesota scene,



Headwaters of the Mississippi River, Lake Itasca
*The source of the great river, discovered by Henry R. Schoolcraft
 in 1832*

and the American Fur Company, which had been incorporated by John Jacob Astor in 1808, took up the business of exploiting Minnesota's fur resources.

To protect American traders in the region a military post originally known as Fort St. Anthony and later called Fort Snelling was established in 1819 as part of a broad scheme of frontier defense. The land on which this fort was built was obtained from the Sioux in a treaty made in 1805 by Lieutenant Zebulon M. Pike. After the Louisiana Purchase had made Minnesota west of the Mississippi American territory, Pike was sent into the region to explore the headwaters of the Mississippi, conciliate the Indians, and obtain fort sites. His selection of the site at the mouth of the Minnesota River was approved in 1817 by Major Stephen H. Long while engaged in a government reconnaissance.

With the establishment of Fort Snelling a new era began for the Minnesota country. The erection and garrisoning of the post effectively extended for the first time the authority of the young American nation over the region, paved the way for white settlement, and set in motion the transformation of a vast Indian territory into an American state. As a military outpost on the remote American frontier, Fort Snelling served as the nucleus from which stemmed the settlement of Minnesota and much of the Northwest. Trade relations were opened with the Selkirk colony on the lower Red River in Canada; steamboats appeared on the Mississippi in 1823, making possible communication with the settlements to the south and east; an Indian agent, Lawrence Taliaferro, settled at the fort and exercised a wise influence over the savage tribes for twenty years; and explorers made the fort the objective or point of departure for their expeditions. Among the explorers who stopped at Fort Snelling may be mentioned Governor Lewis Cass, who attempted to find the source of the Mississippi in 1820; Giacomo C. Beltrami, an Italian explorer, who three years later sought the same objective; Major Long, whose second Minnesota journey in 1823 took him up the Minnesota and down the Red River; Henry R. Schoolcraft, who discovered Lake Itasca, the source of the Mississippi, in 1832; George Catlin, whose journey of 1836 took him to the famous pipestone quarry; Joseph N. Nicollet, whose tours in the late thirties resulted in the first scientifically accurate map of the present area of Minnesota; and Major Samuel Woods, who marched with dragoons through the Red River country in 1849. On October 14, 1946, Fort Snelling was discontinued as an American military post after a hundred and twenty-six years of service to the nation. Vestiges of it remain as the historic site most central to the development of Minnesota.

Just at the time of the founding of the fort missionaries began to appear among the Sioux and Chippewa Indians. The Catholics, Dumoulin and Edge, were at Rainy Lake and Pembina as early as 1818. They were followed in 1829 by the Presbyterians, Coe and Stevens, and in 1831 and 1833 by the Congregationalists, Ayer, Ely, and Boutwell. In 1836 three Swiss Protestants, Gavin, Dentan, and Rossier, began a mission station at Red Wing's village; and the following year the Methodist elder, Brunson, opened a station at Kaposia. Other prominent missionaries were Dr. Williamson, Stephen Riggs, Father Ravoux, and Gideon and Samuel Pond, who labored among the Sioux; and Father Pierz, who established a church and school at Grand Portage in the early forties.

For some years before the arrival of Father Ravoux at St. Peter's, settlers had been collecting about the fort. Many of them were old voyageurs, and others were colonists from the Red River settlements. Hither in 1834 came a man who was destined for an important role in Minnesota history—Henry H. Sibley, the agent of the great

American Fur Company. The Reverend Lucian Galtier came as priest to the Catholic populace in 1840 and built a little log church across the river from St. Peter's, by that time called Mendota. This chapel he dedicated in 1841 to the great missionary apostle, and from the church the settlement round about took the name St. Paul.

Meanwhile other settlements of whites had begun. In 1837 the United States government had purchased from the Indians the triangle of land between the lower St. Croix and the Mississippi, and at once lumbering camps began to dot the pine forests. Settlements began at Dakota (Stillwater), Marine, and St. Croix Falls; and in 1848 a land boom started at St. Paul. Within a year immigration had increased the population to the number requisite for a territory; and in 1849 this region, which, in whole or in part, had been successively a portion of the French, English, and Spanish empires, the Northwest Territory, and the territories of Louisiana, Indiana, Illinois, Michigan, Missouri, Iowa, and Wisconsin, came into the Union as Minnesota Territory, with Alexander Ramsey of Pennsylvania as its first governor.

From 1849 to 1858 Minnesota remained a territory. This period witnessed the establishment of counties, the building of roads, the survey and sale of large tracts of the public domain, the extensive development of the lumber industry, and, in general, the laying of the foundations of a frontier state. One of the usual prerequisites for such a foundation is land, and until 1851 most of the land in Minnesota had not been secured from the Indians. In that year the treaties of Traverse des Sioux and Mendota opened for settlement a large tract of land in the southern and western portions of the territory, which had been occupied by the Sioux; and in 1854 and 1855 the Chippewa Indians likewise yielded up a large area in the northeastern and north central parts of the territory. The former region was wanted by settlers, the latter by lumber interests. During the territorial period the lumber business boomed and built up the towns of Stillwater and St. Anthony (Minneapolis). St. Paul, at the head of navigation on the Mississippi, became the commercial center of the region as an increasing number of steamers landed at its levee, unloading settlers and goods. Other river towns proved prosperous ports of entry from which settlers trekked to the interior, sometimes individually, sometimes by whole colonies transplanted from eastern states.

After 1851 the settlement of southeastern Minnesota was rapid, especially along the valleys of the Mississippi and Minnesota rivers. The majority of settlers in the years before the Civil War were native Americans, largely New Englanders, New Yorkers, and Pennsylvanians. Many of them came in colonies or townsites parties, and the new hamlets had much of the tone of eastern villages. Education was stressed from the start, both by the territorial legislature, which in its first session evolved a comprehensive system of free public schools and in 1851 passed an act to incorporate the University of Minnesota, and by religious bodies like the Methodists and the Benedictine monks, who in 1854 and 1857, respectively, established Hamline University and St. John's University. Another characteristic of these frontier settlements was the prevalence of lyceums, reading circles, and lecture programs. A high standard was set for journalism by the early newspapers, particularly by the first newspaper, the Minnesota Pioneer, established in 1849 at St. Paul by James M. Goodhue.

Immigration was stimulated by the territorial government, which appointed a board of immigration, and by transportation agencies. This was the heyday of steamboats on the upper Mississippi, which brought settlers up the river from Galena, Dunleith, or St. Louis. A great desire for railroads was felt and expressed, but the panic of



Alexander Ramsey

*The first Governor of Minnesota Territory and
the second Governor of the State*

1857 and the Civil War retarded the early movement in this direction. Even before the war, however, the immigration of Irish, Germans, Norwegians, Swedes, and other nationalities had begun, and the movement increased for many years.

By 1857 settlement had progressed so far that statehood was a possibility. The desire for land grants, which Congress could be expected to make only to states, and the need of representatives in Congress to urge the building of a Pacific railroad through Minnesota led in that year to a demand for statehood. The story of the rival conventions, Democratic and Republican, that met in St. Paul, in



Henry H. Sibley

The first Governor of the State of Minnesota

July, 1857, held separate sessions, and produced two constitutions almost identical in phrasing is a dramatic one. Even more so is that of how Congress kept Minnesota standing before the portals until "Bleeding Kansas" had been ministered unto, despite all Stephen A. Douglas' efforts in Minnesota's behalf. Finally, after almost a year of waiting, on May 11, 1858, Minnesota took its place among the states.

Immigration from the East and from Europe went on apace, even after the outbreak of the Civil War in 1861. Minnesota, in its infancy as a state, responded to President Abraham Lincoln's call for troops by being the first state to offer troops to the Union cause. The state supplied more than 22,000 men for the Federal armies

during the conflict. Even more important to the state than the war in the South was the defense of her frontier against a large Indian uprising within her borders during the summer of 1862. In August of that year the Dakota Sioux Indians, feeling that they had been deceived and outdone in the treaty of 1851, and goaded by the lack of food, the tardiness of their annual annuity payments, and other causes, rose against the whites and massacred scores of helpless settlers in the Minnesota Valley. Fort Ridgely and New Ulm were besieged and many cabins and settlements were attacked. Significant battles also occurred at Birch Coulee, Fort Abercrombie, Acton, Forest City, Hutchinson, and other places. The onslaught of the Sioux continued with increasing fury, with more than five hundred whites losing their lives, until forces under General Henry H. Sibley decisively defeated the Indians, under Little Crow, their principal leader, at Wood Lake. Three days later two hundred and sixty-nine white captives were released. Thirty-eight of the Sioux that were captured were found guilty of gross offenses and were hanged at Mankato. Many of the Sioux fled into the Dakota county, but expeditions under Sibley and General Alfred Sully in 1863 and 1864 marched against them and drove them beyond the Missouri. Many of the newer settlements were almost depopulated for a time as a result of the uprising. But the hysteria created by the conflict subsided quickly and the development of the state continued.

The coming of peace ushered in a new era of rapid growth. The settlement of Minnesota continued until the early twentieth century. First the southeast and middle sections of the state were settled, then the south and west, and finally, the northeast and northwest, which still remain sparsely populated. Earlier immigrants came from northern Europe; in the later period there were added to Minnesota's population Finns, Poles, Czechs, Slovaks, Russians, Italians, Greeks and other nationalities.

The building of railroads in the state began with ten miles of road completed between St. Paul and St. Anthony in 1862. This line was constructed by the St. Paul and Pacific, the road that was reorganized under the leadership of James J. Hill in 1879 and eventually became the Great Northern. The first road to connect Minnesota with the Pacific coast, the Northern Pacific, was completed under the guidance of Henry Villard in 1883.

During the years following the Civil War the lumber resources of the state were intensively exploited. Minneapolis and Duluth owed their rapid growth during the seventies and eighties in part to the milling and shipping of lumber. In 1905 the production of lumber reached its peak with the cutting of two billion feet of timber.

In the early sixties agriculture in Minnesota emerged from the frontier subsistence type of farming and in the next two decades developed into commercial farming, devoted largely to a single crop. The state became one of the world's great wheat-producing centers. Beginning in 1880, however, wheat gradually gave way to corn as the staple produce, and agriculture became diversified. Dairying did not become an important industry in Minnesota until the early eighties, but its development since then has been rapid. Minnesota ranks high among the states in the production of milk, butter and eggs; and there has been a remarkable growth of marketing through farmers' cooperative creameries. As the cultivation of wheat expanded greatly between 1860 and 1870, flour mills mushroomed all over the southeastern part of the state. In the twenty years from 1870 to 1890 Minneapolis became the flour-milling center of the world. Edmond N. La Croix, a Frenchman working at Alexander Faribault's mill in Faribault, perfected

a purifier for flour mills. In 1870 he installed the nation's first middlings purifier in a Minneapolis flour mill. It revolutionized flour milling throughout the United States and abroad, resulting in a great improvement in the world's bread, and it greatly encouraged the agricultural development of Minnesota, the Dakotas, and western Canada.

The period 1870-80 was one of great discontent among the farmers of the state. A Minnesota pioneer, Oliver H. Kelley, who began farming on the lonely frontier near the present town of Elk River, in 1849, founded the first national farm organization, the Patrons of Husbandry, or National Grange, in 1867. Another Minnesotan who became a national leader in the "agrarian crusade" was Ignatius Donnelly. Donnelly was a colorful and dominant figure in the agrarian revolt and third party movements during the last four decades of the nineteenth century. One expression of the farmers' discontent was their opposition to certain abuses of the railroads. A number of regulatory laws, usually called the "Granger Acts" because they were sponsored by granges, passed the state legislature. Cases arising out of these acts, and carried to the United States Supreme Court, which decided against the railroads, had far-reaching results in establishing principles of public regulation of common carriers. The railroads suffered severely in the panic of 1873, while the farmers were troubled by severe and repeated grasshopper invasions that destroyed the crops over large areas. Despite these setbacks, Minnesota's population increased 77.6 percent in the decade from 1870 to 1880; settlements spread over the prairies of the west and southwest, and down the Red River valley. Many of the newcomers were Scandinavian and German immigrants. Several Minnesotans were prominent in advancing agriculture. Among them were William G. LeDuc who stimulated experimentation in growing new crops; Wendelin Grimm who developed the hardiest variety of alfalfa known; Peter Gideon who developed the wealthy apple; and T. L. Haecker who was an outstanding leader in the farm cooperative movement.

Rich beds of iron ore were discovered in the northeastern section of the state in the last decades of the nineteenth century. In 1884 the first shipment of ore was made from the Vermillion Range, finding its way to Lake Superior and eastern markets by way of Two Harbors. Later Duluth developed into an important lake port for the shipment of ore from the Mesabi Range, discovered by the Merritt brothers in 1890, and the Cuyuna Range, Minnesota became a national center for iron mining. This rich source of iron ore in Minnesota made possible the rapid development of the nation's huge steel industry that ushered in the modern industrial machine of America. Minnesota still leads the nation in the production of iron ore. With the depletion of its high grade ores in sight, considerable research in recent years has been devoted to the utilization of low grade ore, or taconite. Recently, a commercially feasible concentration process was developed by E. W. Davis, director of the University of Minnesota Mines Experiment Station. The taconite industry, involving both mining and manufacturing, is now being developed on a commercial scale, and it has given new economic life to northeastern Minnesota. Minnesota's taconite reserves have been conservatively estimated at twenty-four billion tons.

Since before the Civil War Minnesota has been a health center. Thousands of persons, including Henry Thoreau and Dr. W. W. Mayo, visited the state in search of better health. In the years following the Civil War the state gradually assumed increased responsibility for the care of poor, sick and defective citizens. The



Old Mendota — by Clarence R. Chaney

The Sibley House, home of the state's first governor, built in 1835. In the left background is the Jean Baptiste Paribault House, built in 1837

first of six hospitals for the insane was opened at St. Peter in 1866; since then colonies for epileptics, hospitals for consumptives, and schools for feeble-minded, deaf, blind, dependent and indigent crippled children have been established. The organization of a state board of health in 1872 was followed by the passage of laws compelling quarantine for contagious diseases, establishing a bureau of vital statistics, setting standards for pure foods, and in other ways meeting the requirements of new social points of view. The state's welfare program expanded greatly in the twentieth century. The 1957 state legislature approved the first \$100,000,000 biennial budget for public welfare in the history of the state.

Cultural and educational transition and development have marked the state's progress. The University of Minnesota opened its doors in 1869 and in the decades that followed sought to meet and serve the changing needs of the state in higher education under such leaders as William Watts Folwell, Cyrus Northrop, George E. Vincent, Marion L. Burton, Lotus D. Coffman, Guy Stanton Ford, Walter C. Coffey and James L. Morrill. Today it ranks as the third largest university in the country. The state's other institutions of higher education include five state colleges, fourteen private

liberal arts colleges and a dozen professional schools. Public education in Minnesota, with a century of substantial growth behind it, is entering a phase of expansion to meet the mounting demands upon it. Musical organizations became active in St. Paul as early as the sixties, and the Minneapolis Symphony Orchestra can trace its beginnings to a musical society of the seventies. Free libraries appeared in the cities in the eighties, and the Minneapolis Society of Fine Arts was incorporated in 1883. The woman's movement had reached the state about 1870, when women's clubs began to appear and the state suffrage association had its origin. The Minnesota Historical Society, founded in 1849, as the oldest institution in the state, has been collecting and preserving the rich history of the state for one hundred and eight years. In the field of literature Minnesota has produced noted authors and critics. Edward Eggleston, Sinclair Lewis, O. E. Rolvaag, F. Scott Fitzgerald and others have pictured Minnesota scenes in novels and short stories that have won wide acclaim; Ignatius Donnelly achieved an international reputation as an author, wit and orator; Oscar Firkins and Arthur Upson have won distinction in criticism and poetry; and Edward Duffield Neill, William Watts Folwell and Theodore C. Blegen have contributed outstanding historical studies.

Minnesota, richly endowed with beautiful and varied landscape, has been a vacation land throughout its history. As early as 1840 visitors traveled thousands of miles to take the "Fashionable Tour" by steamboat up the Mississippi to view the Falls of St. Anthony, Minnehaha Falls and Fort Snelling. While the attractions in Minnesota have changed somewhat in the twentieth century, it



Round Tower — Fort Snelling
The oldest building in Minnesota, built in 1820

remains a favorite place for the tourist. Its north country with vast forests and numerous lakes, in particular, is a haven for the fisherman, hunter, camper and canoeist.

In the field of transportation the state developed rapidly. The trails that a century ago were traveled by the distinctive Red River ox carts were transformed into dirt roads, and still later into concrete highways. Water is still a significant mode of transportation. Duluth, with its network of iron ore docks, ranks second only to New York in annual shipping tonnage. In 1927 a young man from Minnesota named Charles A. Lindbergh, Jr. made a pioneering nonstop flight from New York to Paris. This feat opened to the world the possibilities of the air age. The development of air travel in Minnesota since that time has been rapid. Carl Eric Wickman, another Minnesotan, pioneered with another means of travel. In 1915 he founded in Hibbing a small taxi service that developed into the extensive Greyhound Bus Lines.

Throughout most of its existence Minnesota has been predominately an agricultural state. However, in recent years its industrialization has accelerated. In 1950 the dollar value of manufactures exceeded cash farm receipts for the first time in the state's history. The spread in favor of manufactures has continued to widen, indicating that industry is gaining a more influential position in the economy of Minnesota. The leading manufactures of the state are food products, grain and feed, dairy products, machinery, printing, electronics, chemicals, paper products, fabricated metal materials, electrical power and minerals.

The population of Minnesota in 1850 was 6,077; in 1880 it was 780,773; in 1910, 2,075,708; in 1940, 2,792,300; and in 1950, 2,982,483. The metropolitan areas of Minneapolis, St. Paul and Duluth included more than half of the state's population in 1950.

The first Minnesota state governor was a Democrat Henry H. Sibley. The Republican party, which elected Ramsey to the governor's chair in 1860, was dominant for a generation after the Civil War, giving the state such governors as Stephen Miller, William R. Marshall, Horace Austin, Cushman K. Davis, John S. Pillsbury, Lucius F. Hubbard, A. R. McGill, W. R. Merriam, Knute Nelson and David M. Clough. From the 1890's to the present Minnesota has given birth to unique third parties that have stamped the state's voting habits with great independence. Challenges from the Democrats and third parties increased toward the end of the century and in 1898 John Lind won the governorship. The Republicans, with Samuel R. Van Sant, then held office for two terms, when John A. Johnson, Democrat, appeared and carried the state three times. Adolph O. Eberhart, Republican, was followed by Winfield S. Hammond, a Democrat, and he in turn by J. A. A. Burnquist, J. A. O. Preus and Theodore Christianson, Republicans. The tradition of agrarian revolt fostered by Kelley and Donnelly after the Civil War was perpetuated in Minnesota in the twentieth century. Arthur C. Townley, a native of Browns Valley, organized and founded the Nonpartisan League in 1915. For several years it was a strong influence in the politics of the Middle West and West. Another of its leaders was the elder Charles A. Lindbergh. The Farmer-Labor party, which grew out of the League, was organized after World War I, elected Floyd B. Olson governor in 1930. Olson's career was cut short in his third term by death in 1936. Farmer-Labor governors succeeding his were Hjalmar Petersen and Elmer Benson. The Republican Party returned to power in the state elections of 1938. Harold E. Stassen, first inaugurated as the state's chief executive in 1939, was twice re-elected. Stassen was succeeded by Edward J. Thye, Luther W. Youngdahl

and C. Elmer Anderson, as the Republicans held the governorship for sixteen years. A merger of the Democratic and Farmer-Labor parties in 1944 was first successful in electing a governor, Orville L. Freeman, in 1954. Governor Freeman was reelected in 1956. In presidential elections Minnesota supported every Republican candidate between 1860 and 1928 with the exception of 1912 when Woodrow Wilson outpolled William Howard Taft. Yet, Theodore Roosevelt on the Progressive ticket led each of them. In the elections of 1932 through 1948 Minnesota was in the Democratic column. In 1952 and 1956, Dwight D. Eisenhower, Republican, carried the state and returned it to the Republican column. United States senators from Minnesota have included such men as Henry M. Rice, James S. Shields, Alexander Ramsey, William Windom, Knute Nelson, Frank B. Kellogg, Henrik Shipstead, and the incumbents, Edward J. Thye and Hubert H. Humphrey.

Throughout its almost century of existence the state of Minnesota has produced outstanding figures in many fields. Their leadership is reflected in pioneer planners like Ramsey and Sibley; industrial captains like James J. Hill and Frederick Weyerhaeuser; educational leaders like Edward Duffield Neill, William Watts Folwell and Maria Sanford; political leaders like Ignatius Donnelly, Knute Nelson, John Lind, John A. Johnson, A. C. Townley, Frank B. Kellogg and Floyd B. Olson; cultural leaders like John S. Pillsbury, Cass Gilbert, Leroy S. Buffington, O. E. Rolvaag, Sinclair Lewis, F. Scott Fitzgerald and George E. Vincent; medical and dental pioneers like the Doctors Mayo, Charles N. Hewitt and Alfred Owre; crusaders for women's rights like Mrs. Jane Grey Swisshelm; spiritual leaders like Archbishop Ireland, Bishop Henry Whipple, George Sverdrup and Erik Norelius. Four Minnesotans served in cabinets of presidents of the United States: Alexander Ramsey as secretary of war for Rutherford B. Hayes; William Windom as secretary of the treasury for James A. Garfield and Benjamin Harrison; Frank B. Kellogg as secretary of state for Calvin Coolidge, and William D. Mitchell as attorney-general for Herbert Hoover. Two others have approached cabinet rank—William G. LeDuc, who served as commissioner of agriculture for Hayes, and Harold E. Stassen, President Dwight D. Eisenhower's special adviser on disarmament. Two Minnesotans, Pierce Butler of St. Paul and William O. Douglas of Maine (Minnesota) have served as justices of the United States Supreme Court. Mrs. Eugenie Anderson, of Red Wing, who served as ambassador to Denmark between 1949 and 1953, became the first woman ambassador in the nation's history.

No brief sketch can gather up the many forces that have played parts in developing the commonwealth of Minnesota or call the long roll of its distinguished sons and daughters. The people of the state have been influenced by all the factors that have been fundamental in modern American life generally. To the national life, too, the state and its people have made notable contributions both in wars—Civil, Spanish-American, the two World Wars and Korean War—and in the pursuits of peace—statesmanship, the church, science, invention, the arts, humanities and the professions. From the date of the explorers who ventured into the Minnesota country to the present time, the state has been intimately bound to the larger world in which its transition from wilderness to commonwealth has had its setting.

MINNESOTA CHRONOLOGY



Ft. Ridgley

- 1635. Jean Nicolet, a French explorer, spent the winter near Green Bay on Lake Michigan. He took back to Montreal the first information about Minnesota Indians.
- 1654-60. Radisson and Groseilliers, French traders, made two expeditions into the West, reaching the Wisconsin region and possibly the Minnesota country. In 1654-56 they may have gone as far west as Prairie Island, in the Mississippi River between Red Wing and Hastings. In 1659-60 they again traveled in the West and came in contact with Sioux Indians.
- 1665. Father Claude Allouez, a Jesuit, established a mission at La Pointe, near Ashland, Wisconsin.
- 1679. July 2, Daniel Greysolon DuLhut (Duluth) held a council with the Sioux on the shore of Mille Lacs. DuLhut, in July, 1680, by way of the St. Croix river, reached the Mississippi and met Hennepin.
- 1680. Louis Hennepin, after being held captive in a village of the Mille Lacs Sioux, discovered the Falls of St. Anthony, which he named for his patron saint.
- 1689. May 8, Nicolas Perrot, at his Fort St. Antoine, on the Wisconsin shore of Lake Pepin, laid formal claim to the surrounding country for France. He built a fort also on the Minnesota shore of this lake, near its outlet.
- 1695. Le Sueur built a fort or trading post on Isle Pelee, now Prairie Island, above Lake Pepin.
- 1700. Le Sueur established Fort L'Huillier, on the Blue Earth river (near the mouth of the Le Sueur).
- 1727. The French established Fort Beauharnois near the site of Frontenac on Lake Pepin, with the Sieur de La Perriere as commander.
- 1731-32. La Verendrye, his sons, and his nephew, La Jemeraye, established on the present north boundary of Minnesota two trading posts, Fort St. Pierre, near the mouth of Rainy Lake, and Fort St. Charles, on the Lake of the Woods, within the present area of Minnesota.

(337)

1736. June 6, the eldest son of La Verendrye, Father Aulneau, and nineteen French voyageurs were massacred by a war party of Sioux on an island in Lake of the Woods.
- 1750-56. Joseph Marin and his son maintained the last French post on the upper Mississippi. It was on Lake Pepin near the present site of Frontenac.
1763. By the Treaty of Versailles, France ceded the part of Minnesota east of the Mississippi to England, the country west of the river having been ceded to Spain the previous year.
- 1766-67. Jonathan Carver visited the Falls of St. Anthony and the Minnesota river. He claimed to have made a treaty with the Indians in the following spring, at a cave afterward called "Carver's Cave," within the present limits of St. Paul, by which he said they ceded to him a very large tract of land, long known as "Carver's Claim," but it was never recognized by the government.
- 1784-1816. The North West Company carried on extensive fur-trading operations in the Minnesota country and established many posts in the region. During much of the period the company's headquarters were at Grand Portage.
1800. May 7, Minnesota east of the Mississippi became part of Indiana by the division of Ohio.
1803. April 30, Minnesota west of the Mississippi, for the preceding forty years in possession of Spain as a part of Louisiana, was ceded to the United States by Napoleon Bonaparte, who had just obtained it from Spain.
- 1805-06. Lieutenant Z. M. Pike visited Minnesota to establish government relations here, and obtained cessions, including the subsequent Fort Snelling reservation, from the Sioux.
1809. Minnesota East became part of Illinois Territory.
1812. The Sioux, Chippewa, and Winnebago under the leadership of hostile traders, joined the British during the war. Red river colony established by Lord Selkirk. June 4, Minnesota west of the Mississippi was included in Missouri Territory.
1817. The American Fur Company, under the leadership of John Jacob Astor, began trading operations in the Minnesota country.
1818. Minnesota East became part of Michigan Territory.
1819. Minnesota east of the Mississippi became a part of Crawford county, Michigan. Fort St. Anthony (renamed Fort Snelling in 1825) established, beginning as a post at Mendota occupied by troops on August 24, under command of Colonel Henry Leavenworth. Major L. Taliaferro appointed Indian agent at the new post.
1820. Cornerstone of Fort St. Anthony laid September 10. Governor Cass visited Minnesota and made a treaty of peace between the Sioux and Chippewa at Fort St. Anthony, August 1. Colonel Josiah Snelling took command of the post.
1823. The first steamboat arrived at Fort Snelling on May 10. Major Stephen H. Long explored the Minnesota river, the Red River valley, and the northern frontier. Beltrami explored the region near the source of the Mississippi.

1825. Dividing line between the Chippewa and Sioux agreed upon at Prairie du Chien.
1826. Great flood on the Red river; a part of the Selkirk colony driven to Minnesota, settling in 1827 near Fort Snelling.
1832. Schoolcraft discovered the source of the Mississippi, and named it Lake Itasca. It had been known earlier to Indians and traders as Elk Lake.
1834. Minnesota west of the Mississippi attached to Michigan. H. H. Sibley settled at Mendota as a trader for the American Fur Company. Pond brothers came to Lake Calhoun.
1835. Catlin and Featherstonhaugh visited Minnesota. Lac qui Parle mission founded.
1836. The territory of Wisconsin organized, embracing the whole area of Minnesota. Joseph N. Nicollet began his explorations in Minnesota. Catlin visited the pipestone quarries.
1837. Governor Dodge of Wisconsin made a treaty at Fort Snelling with the Chippewa, by which they ceded all their pine lands on the St. Croix and its tributaries; a treaty was also effected at Washington with a deputation of Sioux, for their lands east of the Mississippi. These treaties led the way to the first settlements from the eastern states within the area of Minnesota.
1838. Franklin Steele made a claim at the Falls of St. Anthony. Pierre Parrant built a shanty and settled on the present site of St. Paul, then called "Pig's Eye."
1839. St. Croix county, Wisconsin, including all of Minnesota east of the Mississippi established.
1841. The "Chapel of St. Paul" built and consecrated, giving the name to the future capital of the State.
1847. The Wisconsin constitutional convention met. The town of St. Paul surveyed, platted, and recorded in St. Croix county register of deeds' office. First improvement of the water power at the Falls of St. Anthony.
1848. May 29, Wisconsin admitted to the Union, leaving the area of Minnesota east of the Mississippi without a government. August 26, the "Stillwater convention" took measures for a separate territorial organization, and asked that the new Territory be named Minnesota. October 30, H. H. Sibley elected delegate to Congress.
1849. January 15, Sibley admitted to a seat in Congress. March 3, the bill organizing Minnesota Territory passed. March 19, territorial officers appointed. June 1, Gov. Ramsey proclaimed the Territory organized. September 3, the first territorial legislature assembled. November 15, the Minnesota Historical Society organized.
1850. Commercial steamboating inaugurated on the Minnesota river. Population of Minnesota, 6,077.
1851. Location of the capitol, university, and penitentiary at St. Paul, St. Anthony and Stillwater. By the treaties of Traverse des Sioux and Mendota, in July and August, the territory west of the Mississippi was opened to settlers. Rt. Rev. Joseph Cretin, first Catholic bishop of Minnesota, arrived.

1852. The first county agricultural society in Minnesota was formed in Benton county. In the 1850s a number of such organizations were established to encourage the importation of blooded stock and the introduction of choice seeds, grains, and fruit trees into the territory.
1853. W. A. Gorman appointed governor. The capitol building completed. Construction of Fort Ridgely begun.
1854. Celebration of the opening of the Rock Island railroad, the first road to the Mississippi river, by a mammoth excursion, which reached St. Paul on June 8. Large immigration this season and the three succeeding ones. The real estate boom commenced. Commercial flour milling began by establishment of the "Minnesota" mill on Hennepin island.
1855. Henry W. Longfellow's "Song of Hiawatha," inspired by Minnesota Indian legends and settings, was published. On January 23 a suspension bridge between Minneapolis and St. Anthony, the first bridge to span the main channel of the Mississippi river anywhere along its length, was officially opened.
1857. Minnesota Enabling act passed by Congress, February 26. Gov. Samuel Medary (appointed by Buchanan) arrived April 22. Legislature passed a bill to remove the capitol to St. Peter, but failed to accomplish the object. Inkapaduta massacre at Springfield (now Jackson), March 26. July 13, constitutional convention assembled. Real estate speculation reached its height, and was checked by the financial panic, August 27. October 13, constitution adopted and state officers elected. Population of Minnesota, 150,037.
1858. State loan of \$250,000 negotiated. Five million loan bill for railroads passed by the legislature, ratified by vote of people. Great stringency in money market. State admitted to Union May 11. State officers sworn in, May 24. H. B. Whipple, first Episcopal bishop of Minnesota, arrived.
1859. Hard times continued. Work on the land grant railroads ceased. Collapse of the five million scheme. First export of wheat from Minnesota.
1860. Population of Minnesota 172,023.
1861. Fort Sumter was fired upon April 12, and the Civil War began. Governor Alexander Ramsey offered President Lincoln a thousand men on April 14, giving Minnesota the distinction of being the first state to offer troops. The first Minnesota regiment left Fort Snelling on June 22.
1862. Call for 600,000 men. July 2, first railroad in Minnesota opened between St. Paul and Minneapolis. August 17, murders by Sioux at Acton; August 18, outbreak at Lower Sioux Agency, eight miles east of Redwood Falls; 19, New Ulm attacked; 20, Fort Ridgely attacked; 23, second attack on New Ulm; 30, Fort Abercrombie besieged; September 2, attack on Birch Coulee; September 23, battle of Wood Lake; 26, captives surrendered at Camp Release; military commission tried 321 Indians for murder, rape, etc.; 303 condemned to die. December 26, 38 Indians hanged at Mankato.

1863. July 3, Little Crow, leader in the Sioux War, killed. General Sibley's expedition to the Missouri river to suppress the Sioux.
1864. Large levies for troops. Expedition to Missouri river against Sioux under Gen. Alfred Sully. Inflation of money market. Occasional Indian raids.
1865. Civil War ended. Minnesota regiments returned and were disbanded. In all 22,016 troops furnished by the State. Population of Minnesota, 250,099.
- 1866-72. Rapid railroad building; heavy immigration; real estate inflation; "good times." White Earth Indian Reservation established. State University opened with William W. Folwell as its first president. In 1867 Oliver H. Kelley of Elk River founded the National Grange.
1873. A severe three-day blizzard began on January 7; 70 persons perished. A five-year grasshopper plague began. In September the Jay Cooke failure created a serious financial panic.
1876. On September 7, the James and Younger gang attempted to rob the Northfield bank.
1877. Biennial session of Legislature amendment adopted.
1878. May 2, the Washburn A flour mill at Minneapolis exploded and six mills were destroyed; 18 lives lost.
1881. March 1, state capitol burned. Within the next two years the second capitol, on the same site, was built, and occupied by the legislature, January, 1883.
1884. January 25, the state prison partially burned. First iron ore shipped from Vermillion Range.
1885. Minnesota butter was awarded the grand sweepstakes prize at the New Orleans World Industrial and Centennial Exposition.
1887. The South St. Paul Livestock Market opened on September 30.
1889. The first electric street railway started in the State at Stillwater.
1890. Iron ore discovered on the Mesabi Range by the Merritt brothers.
1892. June 7, national Republican convention met at Minneapolis. First iron ore shipped from the Mesabi Range.
1893. The legislature authorized the appointment of a capitol commission to select a site for a new capitol, and provided a tax of two-tenths of a mill for ten years to pay for the site and the erection of a building. A great financial crisis caused many bank and business failures.
1894. Forest fires started September 1 near Hinckley carrying death and destruction over nearly four hundred square miles and destroying Hinckley and Sandstone.
1895. Minnesota Legislature passed a child labor law.

1896. The Red Lake Indian reservation was diminished to about a quarter of its former area, and on May 15, a large tract of agricultural and timber lands formerly belonging to that reservation was opened for settlement.
1898. July 27, the corner stone of the new capitol was laid. Minnesota supplied four regiments for service in the Spanish war, being the first state, May 7, to respond to the President's call. October 5, the Pillager band of Chippewa attacked United States troops near Sugar Point, Leech lake.
1899. John Lind became the first non-Republican governor since the Civil War.
1901. In the Pan-American Exposition, at Buffalo, N. Y., the superior exhibits of wheat, flour, and dairy products of Minnesota caused her to be called "the Bread and Butter State." State board of control established.
1903. Tide of immigration into Minnesota, particularly in northern and western sections. The Minneapolis Symphony Orchestra gave its first concert.
1905. January 3, the legislature convened for the first time in the new capitol.
1906. State Highway Commission created. The famous horse, "Dan Patch," paced the mile in 1 minute, 55 seconds at the Minnesota State Fair, setting a world record.
1909. Superior National Forest was established by proclamation by President Theodore Roosevelt.
1910. Forest fires in northern Minnesota during the second and third weeks of October, in the driest autumn on record, resulted in death to 29 people and the destruction of about \$2,661,265 of property. Spooner and Baudette were almost entirely wiped out.
1911. The legislature ratified the proposed amendment to the United States constitution for election of U.S. senators by popular vote. On October 17, Hugh Robinson attempted the first air mail flight from Minneapolis to New Orleans, completing the portion of the journey from Minneapolis to Rock Island, Illinois, a distance of 371 miles, and carrying 25 pounds of mail.
1912. The legislature in special session enacted a new primary election law and "corrupt practices" act.
1913. Minnesota became the first state to adopt a nonpartisan system of electing its legislators. Dunn Good Roads Law enacted—compulsory 1 mill road tax.
1915. In November, the last bonds of indebtedness of the state resulting from the five million loan bill for railroad building, enacted in 1858, readjusted by legislation in 1881, were paid and burned. The Mayo Foundation for Medical Education and Research was incorporated. The Minneapolis Art Institute opened.
1916. In February, iron and steel manufacture and production of Portland cement, each on a very large scale, were begun at Duluth. July 19-21, the National Prohibition party's convention was held at St. Paul.

- 1917. April 6, the United States entered World War I. During 19 months until the war closed, Minnesota gave 107,902 men in the army service, and 15,423 in the navy, the marine corps and coast guard, an aggregate of 123,325 troops.
- 1918. May 11, dedication of the building of the Minnesota Historical Society, erected by the state at a cost of \$500,000. October 12-13, forest fires after a long draught, driven by a great wind, spread over large areas in Carlton county and the southern part of St. Louis county, inflicting loss of 432 lives, with vast destruction of property.
- 1920. Population of Minnesota, 2,387,125. Babcock Good Roads Amendment adopted.
- 1921. Minnesota Industrial Commission established.
- 1922. The first radio station in Minnesota began broadcasting. Its call letters were WLAG; it later became WCCO.
- 1923. Wold-Chamberlain Airport at Minneapolis was dedicated.
- 1924. November 15, dedication of the stadium of the University "in remembrance of the thousands of Gopher soldiers who answered the great call in 1917."
- 1925. Reorganization of state government. Norse-American Centennial celebration in St. Paul.
- 1927. Charles Lindbergh, Jr., of Little Falls made the first nonstop airplane flight from New York to Paris.
- 1930. Population of Minnesota, 2,563,953. Frank B. Kellogg of St. Paul was awarded the Nobel Peace Prize for his work on the Kellogg-Briand Peace Pact to outlaw war, signed at Paris on August 27.
- 1931. Sinclair Lewis of Sauk Centre was awarded the Nobel Prize in literature. Floyd B. Olson was elected as the first Farmer-Labor governor of Minnesota. "Minnesota Man," a glacial-age human skeleton, was unearthed by a road crew near Pelican Rapids.
- 1932. Minnesota's nine Representatives to the 73rd Congress were elected at large. New state office building occupied.
- 1933. Legislature passed a new apportionment act dividing the state into nine Congressional districts.
- 1934. Extensive federal and state aid projects for relief of unemployed.
- 1936. Old Age Assistance Act effective March 1.
- 1937. The Pipestone National Monument was established to protect the Indians' sacred quarry near Pipestone. It is Minnesota's only national monument.
- 1940. Population of Minnesota, 2,792,300.
- 1941. The Minnesota National Guard and the Naval Reserve were ordered to duty with the armed forces. The State Guard organization was completed. Governor Stassen issued a wartime emergency proclamation December 8.
- 1942. Minnesota industry was mobilized for war with many war production activities in the state. The state was organized on the home front with about 143,000 volunteers, including home guards, air raid wardens, auxiliary police and

- firemen, and victory aides. Co. A, 194th Tank Battalion, of Brainerd, lost in the fall of Corregidor.
1943. The legislature passed an act giving the governor wartime emergency powers over the military, civil, and industrial resources of the state. Minnesota mines produced 83,960,822 tons of iron ore, the largest amount in their history.
1944. A special session of the legislature made provision for Minnesotans in the armed forces to vote. An aviation amendment to the Constitution was adopted, permitting a state-wide system of airport and aviation development, and providing for a state tax on aircraft and on gasoline used for aviation in lieu of the personal property tax. Democratic party and Farmer Labor party merge to form the Democratic-Farmer-Labor party.
1945. The legislature passed an act to promote safety on public highways by requiring owners and drivers of motor vehicles to give proof of financial responsibility. The laws relating to the preservation of the state's wild life were revised and codified and new provisions were added. Other acts created a Minnesota Resources Commission and provided for the construction of a War Veterans' Service Building.
1946. The value of Minnesota's crop production reached a high of \$683,000,000.
1947. The legislature passed a Youth Conservation Act providing for methods of treatment, training, and education of young persons with a view toward prevention of delinquency and crime, and created a Youth Conservation Commission.
1948. An amendment to the state constitution permitting a bonus for World War II veterans was adopted. The state produced the largest tonnage of grain crops in its history, a record 13,500,000 tons.
1950. Population of Minnesota, 2,982,483. An amendment to the state constitution allowing iron ore tax receipts to be used to help pay veteran's bonuses was approved.
1951. Iron ore shipments from northern Minnesota mines hit a record 79,968,689 long tons, 82% of the nation's total output. The legislature passed a bill outlawing strikes by municipal, county and state employees.
1952. State trust funds totaled \$218,948,170, more than any other state except Texas. Dwight D. Eisenhower received a majority of votes cast for president, putting Minnesota in the Republican column for the first time since 1928.
1953. Legislature added two mills to the state's share of the property tax.
1954. Democratic-Farmer-Labor party wins seven of eight state offices at general election for first major victory.
1955. Governor Freeman proposed first major reorganization of state government in sixteen years, but because of a technical error in the bill, the measure failed to become a law.
1956. Albert Woolson, last surviving Union soldier of the Civil War, died at Duluth on August 2 at the age of 109. Reserve Mining Company's E. W. Davis Works at Silver Bay dedicated on September 13, inaugurating large-scale production of taconite in Minnesota.



**Treaties with the Sioux and Chippewa in 1837 led the way
to the first settlements**

*from the eastern states within the area of Minnesota. The establishment
of the Territory of Minnesota followed in 1849, and on May 11, 1858,
Minnesota became the thirty-second state to be admitted to the Union*

NORTH STAR STATE

NAME

Minnesota, "The Land of Sky Blue Waters," derives its name from the river called "Minisota" by the Dakotas, pronounced "Min-nee-sotah" (Minni, water; sotah, whitishly clouded, sky-colored). For correct pronunciation, the convention held at Stillwater in 1848, to secure a territorial organization, instructed its delegates that the name of the Territory be written Minnesota. During an argument concerning the design of the seal to be adopted for the new territory it was called by Henry Sibley "The star of the north" probably in reference to the fact that the northwest angle beyond the Lake of the Woods is the northernmost land in the United States.

GEOGRAPHY

Minnesota includes the geographic center of North America. The state is bounded on the south by Iowa, on the west by South and North Dakota, on the north by Manitoba and Ontario, and on the east by Wisconsin. It is about 406 miles long, and from its most eastern point to the extreme western point about 358 miles wide. In a footnote on article 2 of the State constitution, the boundaries are fully defined, with explanation of the part projecting twenty-six miles north beyond the forty-ninth parallel, at the west side of the Lake of the Woods.

ELEVATION AND CLIMATE

Altitude of the state ranges from 602 feet above sea level on the shore of Lake Superior to 2,230 feet at the summit of the Misquah hills in Cook county.

Average mean temperature for the year is 44 degrees, and the summer mean temperature is about 70 degrees. According to federal health reports, it possesses an ideal climate, and throughout the more than 90 years of its agricultural history, there has been no instance of general crop failure.



Summer Resort

Minnesota's scenery, its climate and air, were important factors in attracting large groups of European settlers who saw in Minnesota a resemblance to their homeland. Today, these elements,

**Winter Scene**

together with Minnesota fishing and hunting, offer recreation to Minnesotans and provide the raw materials for a flourishing tourist business

AREA

In area Minnesota is the eleventh state of the Union. It contains 84,068 square miles, or 51,033,448.43 acres, exclusive of water area. The headwaters of three great river systems are found in its limits, those of streams flowing northward to Hudson bay, eastward to the Atlantic ocean, and southward to the Gulf of Mexico. About a third of this surface, on the south and west, consists of rolling prairie. The district north and west of Lake Superior has rich iron ore ranges. On the northwest border of this state, reaching also west into North Dakota and north into Manitoba, is the very fertile and broad Red river valley, formerly the bed of the Glacial Lake Agassiz, famed for its great harvests of wheat.

RIVERS

Few states are so well watered as Minnesota. Its navigable rivers are the Mississippi, the Minnesota, the St. Croix, the Rainy river, the St. Louis, the Red River of the North, and the Red Lake river, all of which, near their sources, have valuable water powers. Smaller streams include the Rum river and Snake river, the Cannon, Zumbro and Root rivers, the Vermilion, Crow Wing, Sauk and Elk rivers, the Blue Earth, Le Sueur, Des Moines, Cottonwood and Chippewa rivers.



The Red River Valley—it helped lure settlers across the State of Minnesota

Within fifty years after statehood over eighteen million acres of Minnesota land were under the plow. Today, Minnesota's 165,000 farm families make Minnesota the fifth leading state in total agriculture production

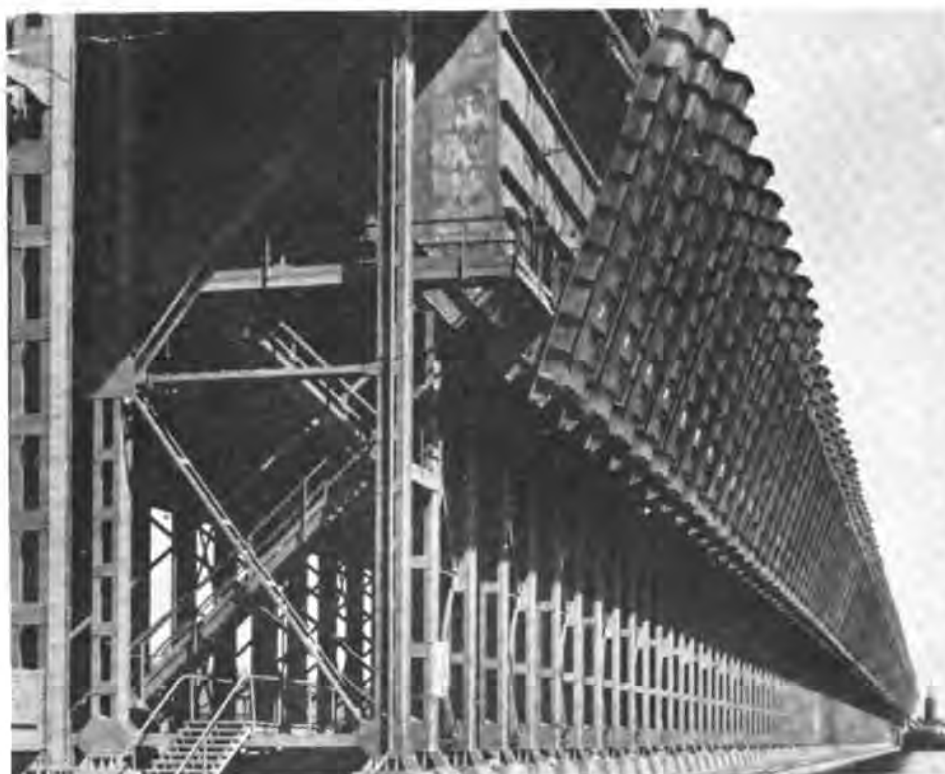

The world's greatest inland port

Transportation has played a vital part in the growth of Minnesota. Beginning with steamboats and the Red River ox cart, Minnesota has grown into a railroad center, is the nation's third largest truck terminal, and maintains 224 airports. Duluth is the second largest tonnage port in the nation, and with the development of the Great Lakes-St. Lawrence seaway project holds a promising future for Minnesota trade

LAKES

Minnesota has more than ten thousand lakes, the largest of which is Red Lake, with an area of 440 square miles, in the central northern part of the State. On the same northern slope, in St. Louis county, is the beautiful Vermilion lake. Adjoining the northeast part of the State for one hundred and fifty miles, the waters of the great Lake Superior wash its shores. On the southward slope of the State is Itasca lake, the source of the Mississippi, with Bemidji and Cass lakes, Lake Winnebigoishish, Leech Lake, and a multitude of others, all adding volume to the water of the Mississippi, eventually flowing into the Gulf of Mexico. There we have also Mille Lacs, about 200 square miles in area, the source of Rum River. The picturesque Lake Minnetonka, White Bear, Bald Eagle, the Chisago lakes, and very many more, have been much utilized as summer resorts. The northeastern section of the state, easily accessible on Minnesota's excellent system of highways, will generously reward all seekers of rest and recreation in its vast stretches of virgin forest and innumerable lakes of clear, cool water. Here just across the pavement from a fine, modern hotel probably facing a sporty golf course with fine bent greens and beautiful fairways cut right through the pines is almost sure to be one of Minnesota's ten thousand lakes, where wall-eyes, northerns or bass abound.



Loading Grain

Milling and grain marketing were early industries in Minnesota. The first flour mill was built in 1819 at St. Anthony Falls to supply Fort Snelling. Once miller to the world, Minnesota still maintains the world's largest cash grain market



New forest products industry replaces sawmills

Logging and sawmills, one of the first major industries, declined sharply by 1910 when Minnesota's three million acres of virgin forest were nearly depleted. Today, Minnesota timber supports the pulp, paper, lumber, and woodprocessing industries which use nearly one million cords of wood annually, employ almost 50,000, Minnesotans, and produce sales of over \$194,000,000

INDUSTRIES AND RESOURCES

Minnesota is a state of seemingly endless resources and riches. Within its borders are found rich, rolling farm lands whose production ranks it as the fifth leading state in total agricultural production. Its dairies lead the nation in the production of butter and oats. Its farms produce large quantities of food, feed and forage, ranking high in total production of such crops as corn, flax, rye, soybeans and potatoes. The large production of field feed crops supports a livestock industry ranking Minnesota second in milk cows, as well as turkey production, third in poultry, eggs and milk production, and fifth in hog production. The third largest stockyards in the nation are at South St. Paul. There, amid a maze of 75 acres of pens, chutes, alleys and scalehouses, more than a million dollars changes hands every market day.

Income from marketing of Minnesota crop and livestock commodities has averaged \$1,200,000,000 annually since 1946. The production from Minnesota's 165,225 farms provides employment for many people, either as producers, transporters, processors, or distributors of farm products. Many other persons are engaged in supplying goods and services needed by farmers for living and production purposes.



A taconite beneficiation plant—the future of iron mining is extended

Ever since the first shipment of iron ore from the Vermillion range in 1884, Minnesota's iron ranges have been faced with the eventual depletion of direct shipping ores. The beneficiation of low grade and taconite ores promises to keep iron mining alive in Minnesota. Beneficiation of iron ore has grown from one small plant in 1907, producing 10,000 tons of washed ore, to 78 large beneficiation plants in 1957, producing 30 million tons of ore concentrates

Mining is also a major industry in the state. Billions of tons of the rich red earth of Minnesota's Vermillion, Cuyuna and Mesabi Iron Ranges have made possible the dominant position of this nation in times of peace and in years of war. Those shipments of ore from our ports constitute over 65 per cent of the country's total consumption, and approximate 60,000,000 tons a year. Developments now taking place in the processing of our low-grade ore promise the continuance of the state supplying the major source of supply for the nation's steel mills for a century to come.

Of the 288 million dollars in Minnesota's permanent trust funds, approximately 239 million has accrued from mineral permits and leases, royalties on iron ore, and occupation taxes on iron ore. Only the income from the 219 million dollar permanent school fund and the 44 million dollar permanent university fund is distributed for the respective educational purposes. In 1956 Minnesota's constitution was amended to provide for the allocation of ore tax receipts for current school needs, 40 per cent for the support of elementary and secondary schools, and ten per cent for the general support of the university.



The world's largest hog market

South St. Paul is a major livestock market and meat packing center where nearly six million head of livestock are processed annually. The early diversification of Minnesota agriculture from wheat growing to such pursuits as livestock and dairy farming has helped establish a vast food processing industry

Lumbering, once the major industry in Minnesota, declined with depletion of the original stands of big timber. Lately, however, scientific forestry practices have opened new sources of supply, and new manufacturing processes have created demands for forest products that once were ignored.

Minnesota's timber supports an industry which is estimated to produce more total income to the people of northern Minnesota annually than was ever derived from the logging of the virgin forest. The sales value of all the forest products in the state now amounts to well over \$194,000,000 per year, including pulp, paper, lumber and other forest products. This is directly reflected in wages, business income, tax revenue, and property values throughout the forest region.

Minnesota's 32 state forests comprise a gross area of 5,344,296 acres. No other state has as large an acreage in state forests. Of the total area 2,016,119 acres are trust fund and acquired lands. Forests and woodlands constitute one of the most valuable assets of the state. In addition to the direct economic value of the timber, the forests constitute a great recreational and scenic attraction, enhance the appearance of lakes and streams, provide the habitat for abundant wildlife, and check floods and soil erosion.

Another major industry is the entertainment of vacationists who come here each summer from throughout the nation to enjoy the state's recreational facilities. A million out-of-state visitors annually spend their vacations in Minnesota. Because few of our citizens live more than a few miles from one or more of the state's 10,000 lakes, our own people enjoy the recreation they afford in even larger numbers than our out-of-state guests. This element of trade is so large and growing as to constitute already an annual investment of over 300 million dollars, with the probability of reaching half a billion dollars in the next few years.

The four top attractions are fishing, scenery and historic sites, the Minnesota air and climate, and the citizens' friendliness and hospitality — ranked in that order by a poll of the vacationists.



The Miracle of Minnesota — Its People

In 1858 Minnesota's 150,000 rugged pioneers dreamed of civilizing this state. They were joined by immigrants from Great Britain, Scotland, Germany, Denmark, Ireland, Norway and Sweden, and later by groups from Finland, Poland, Czechoslovakia, Russia, Italy and Greece. The hopes of these pioneer groups were fulfilled through their own initiative, ability and resourcefulness. The second century of statehood offers new frontiers and new dreams. Among the newest is the challenge for a dynamic industrial development. The same pioneer-like traits predict another century of success as twentieth century industries seek to tap the high level of energy and ability of today's 3,200,000 Minnesotans.

Extensive and thriving as are agriculture, mining, and vacation travel, they are all subordinates in importance and value to the rising tide of manufacturing. Here employment and value added to product has more than doubled in recent years. That value added now exceeds the returns from the state's rich farm lands and is continually growing.

Food manufacturing is the largest employing industry in Minnesota having more than one-fourth of the state's total manufacturing employment of approximately 235,000. Machinery production, printing and fabricated metal products represent the second, third and fourth groups respectively. Stone, clay and glass; electrical machinery; apparel; and paper and paper products follow in that sequence.

Trades — wholesale, retail, and service — also shows continued growth and expansion. This is due in part to the enrichment of the trade area to the west where natural gas, petroleum, and electric power development have expanded wholesale volume with more in prospect.

Due to the healthy condition of Minnesota's economy and the increase in jobs which are supplied from year to year, it is estimated that the state's 3,248,196 population in 1956 will total some 3,500,000 persons in 1960.



CHAPTER VI CONSTITUTION; FUNDAMENTAL LAWS

CONTENTS

	PAGE
Northwest Ordinance 1787	357
Organic Act	362
Enabling Act	368
Constitution Minnesota	370
Congressional Act of Admission	401
Declaration of Independence	403
Articles of Confederation	405
United States Constitution	409

This section of the Legislative Manual sets forth eight fundamental charters and laws which effect the State of Minnesota. Five of these instruments are presented with explanatory material and in the chronological order of their effect upon the establishment of the land area and the formation of the fundamental governmental principles of this state. They are: (1) The Northwest Ordinance of 1787 which established the Northwest Territory; (2) The Organic Act which created the Territory of Minnesota; (3) The Enabling Act which authorized a state constitution preparatory to admission into the union; (4) The Minnesota Constitution; (5) The Congressional Act of Admission whereby Minnesota was admitted as a state.

The Declaration of Independence, Articles of Confederation, and the United States Constitution are included without explanatory material since the background of these instruments is covered by a large number of publications.

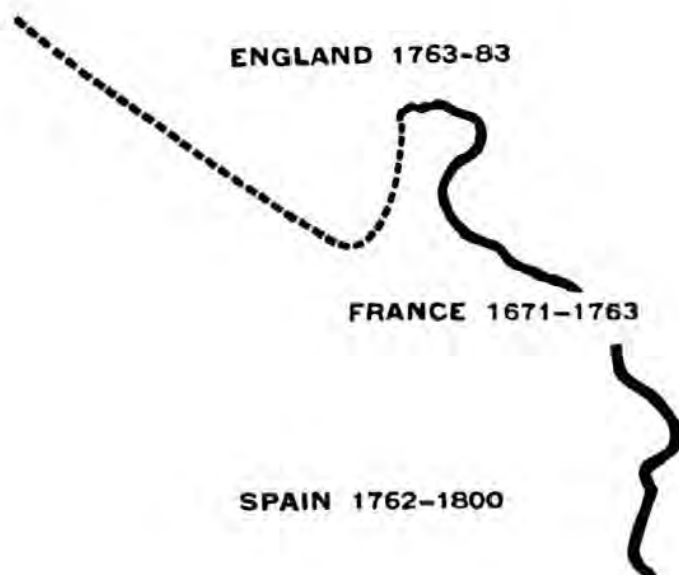

Minnesota — Under Four Nations

The land area of Minnesota has at various times been under the governments of four nations—France, Spain, England and the United States. The early territorial claims of France, Spain and England were vague and overlapping. Formal government was nonexistent.

Formal dominion over this area was probably first expressed by the French when in 1671 the Sieur de St. Luson, in a picturesque ceremony held at the Sault de Ste. Marie, claimed for France the vast northwest area.

However, Englands dominion over northeastern Minnesota appears to have provided the first written constitution nominally in effect in the land area of Minnesota. This occurred when Minnesota was made a part of the Province of Quebec under the Quebec Act of 1774. But Englands claim to this area was not exclusive, Virginia maintained a claim to the same area.

Of Minnesota's land area the portion east of the Mississippi River was the first to come under the jurisdiction of the United States. This was established by the treaty of peace between England and the United States in 1783. Four years later, under the Ordinance of 1787, the first genuine government was extended to this area, and Minnesota began its march to statehood.

THE NORTHWEST ORDINANCE OF 1787

One of the great fundamental charters of our history was the Northwest Ordinance passed by the Congress of the Confederation on July 13, 1787. The Ordinance of 1787 was made possible when several states, including Massachusetts, New York, Virginia and Connecticut released their claims to the land area west of the Appalachian Mountains extending to the Mississippi River. This area became known as the Northwest Territory.



The Ordinance of 1787 established a government over the Northwest Territory and gave impetus to the westward expansion of this nation. It was an outstanding governmental document. It gave first national recognition to the bill of rights, abolished primogeniture, provided for the encouragement of education, prohibited slavery, and established the great new principle that new states should be admitted to the federal government on equal footing with the original states.

The full effect of the Northwest Ordinance upon Minnesota law has yet to be determined. For example, the question of whether common law in Minnesota dates from the Revolution or from the Ordinance of 1787 has been left open by decisions of the Minnesota courts.

The Ordinance provided for the formation out of the Northwest Territory of not less than three nor more than five states. These states were to be admitted to the federal government on an equal footing with the original states.

By May of 1848 five states had been formed out of the Northwest Territory—Ohio, Indiana, Illinois, Michigan and Wisconsin.

The State of Wisconsin was organized out of the Territory of Wisconsin, the last remnant of the Northwest Territory. Although in 1848 the Territory of Wisconsin extended to the Mississippi River, the State of Wisconsin voluntarily limited its western boundary to the St. Croix River. This boundary limitation by the State of Wisconsin left the land area between the St. Croix and the Mississippi available for eventual inclusion in the State of Minnesota.

Thus it is that the State of Minnesota can trace much of its fundamental governmental principles, and a substantial portion of its territory, back to the Northwest Ordinance of 1787.



NORTHWEST ORDINANCE 1787

ACT OF CONGRESS, JULY 13, 1787

An Ordinance for the government of the territory of the United States northwest of the river Ohio.

1. Be it ordained by the United States, in Congress assembled, That the said territory, for the purpose of temporary government, be one district, subject, however, to be divided into two districts, as future circumstances may, in the opinion of Congress, make it expedient.

2. Be it ordained by the authority aforesaid, That the estates both of resident and non-resident proprietors in the said territory, dying intestate, shall descend to, and be distributed among, their children and the descendants of a deceased child in equal parts, the descendants of a deceased child or grandchild to take the share of their deceased parent in equal parts among them; and where there shall be no children or descendants, then in equal parts to the next of kin, in equal degree; and among collaterals, the children of a deceased brother or sister of the intestate shall have, in equal parts among them, their deceased parent's share; and there shall, in no case, be a distinction between kindred of the whole and half blood; saving in all cases to the widow of the intestate her third part of the real estate for life, and one-third part of the personal estate; and this law, relative to descents and dower, shall remain in full force until altered by the Legislature of the district. And until the Governor and judges shall adopt laws, as hereinafter mentioned, estates in the said territory may be devised or bequeathed by wills in writing, signed and sealed by him or her in whom the estate may be, (being of full age), and attested by three witnesses; and real estates may be conveyed by lease and release, or bargain and sale, signed, sealed and delivered by the person, being of full age, in whom the estate may be, and attested by two witnesses, provided such wills be duly proved, and such conveyances be acknowledged, or the execution thereof duly proved, and be recorded within one year after proper magistrates, courts, and registers, shall be appointed for that purpose; and personal property may be transferred by delivery, saving, however, to the French and Canadian inhabitants, and other settlers of the Kaskaskias, Saint Vincents, and the neighboring villages, who have heretofore professed themselves citizens of Virginia, their laws and customs now in force among them, relative to the descent and conveyance of property.

3. Be it ordained by the authority aforesaid, That there shall be appointed, from time to time, by Congress, a Governor, whose commission shall continue in force for the term of three years, unless sooner revoked by Congress; he shall reside in the district, and have a freehold estate therein, in 1,000 acres of land, while in the exercise of his office.

4. There shall be appointed from time to time, by Congress, a Secretary, whose commission shall continue in force for four years, unless sooner revoked; he shall reside in the district, and have a freehold estate therein, in five hundred acres of land, while in the exercise of his office. It shall be his duty to keep and preserve the Acts and laws passed by the Legislature, and the public records of the district, and the proceedings of the Governor in his executive department, and transmit authentic copies of such Acts and proceedings every six months, to the Secretary of Congress. There shall also be appointed a court, to consist of three judges, any two of whom to form a court, who shall have a common law jurisdiction and reside in the district, and have each therein a freehold estate in five hundred acres of land, while in the exercise of their offices; and their commissions shall continue in force during good behavior.

5. The Governor and judges, or a majority of them, shall adopt and publish in the district such laws of the original States, criminal and civil, as may be necessary, and best suited to the circumstances of the district, and report them to Congress from time to time, which laws shall be in force in the district until the organization of the General Assembly therein, unless disapproved of by Congress; but afterwards the Legislature shall have authority to alter them as they shall think fit.

6. The Governor, for the time being, shall be commander-in-chief of the militia, appoint and commission all officers in the same below the rank of general officers; all general officers shall be appointed and commissioned by Congress.

7. Previous to the organization of the general assembly, the Governor shall appoint such magistrates, and other civil officers, in each county or township, as he shall find necessary for the preservation of the peace and good order in the same. After the General Assembly shall be organized the powers and duties of magistrates and other civil officers shall be regulated and defined by the said assembly; but all magistrates and other civil officers, not herein otherwise directed, shall, during the continuance of this temporary government, be appointed by the Governor.

8. For the prevention of crimes and injuries, the laws to be adopted or made shall have force in all parts of the district, and for the execution of process, criminal and civil, the Governor shall make proper divisions thereof; and he shall proceed, from time to time, as circumstances may require, to lay out the parts of the district in which the Indian titles shall have been extinguished, into counties and townships, subject, however, to such alterations as may thereafter be made by the Legislature.

9. So soon as there shall be five thousand free male inhabitants, of full age, in the district, upon giving proof thereof to the Governor, they shall receive authority, with the time and place, to elect Representatives from their counties or townships, to represent them in the General Assembly; Provided, that for every five hundred free male inhabitants there shall be one Representative, and soon, progressively, with the number of free male inhabitants, shall the right of representation increase, until the number of Representatives shall amount to twenty-five; after which the number and proportion of Representatives shall be regulated by the legislature: Provided, that no person be eligible or qualified to act as a Representative, unless he shall have been a citizen of one of the United States three years, and be a resident in the district, or unless he shall have resided in the district three years; and, in either case, shall likewise hold in his own right, in fee simple, two hundred acres of land within the same: Provided also, that a freehold in fifty acres of land in the district, having been a citizen of one of the States, and being resident in the district, or the like freehold and two years' residence in the district, shall be necessary to qualify a man as an elector of a Representative.

10. The Representatives thus elected shall serve for the term of two years; and in case of the death of a Representative, or removal from office, the Governor shall issue a writ to the county or township, for which he was a member, to elect another in his stead, to serve for the residue of the term.

11. The General Assembly, or Legislature, shall consist of the Governor, Legislative Council, and a House of Representatives. The Legislative Council shall consist of five members, to continue in office five years, unless sooner removed by Congress; any three of whom to be a quorum; and the members of the council shall be nominated and appointed in the following manner, to wit: As soon as Representatives shall be elected the Governor shall appoint a time and place for them to meet together, and when met they shall nominate ten persons, resident in the district, and each possessed of a freehold in five hundred acres of land, and return their names to Congress, five of whom Congress shall appoint and commission to serve as aforesaid; and whenever a vacancy shall happen in the Council, by death or removal from office, the House of Representatives shall nominate two persons, qualified as aforesaid, for each vacancy, and return their names to Congress, one of whom Congress shall appoint and commission for the residue of the term; and every five years, four months at least before the expiration of the time of service of the members of the Council, the said House shall nominate ten persons, qualified as aforesaid, and return their names to Congress, five of whom Congress shall appoint and commission to serve as members of the Council five years, unless sooner removed. And the Governor, Legislative Council, and House of Representatives shall have authority to make laws in all cases for the good government of the district, not repugnant to the principles and articles in this Ordinance established and declared. And all

bills, having passed by a majority in the House, and by a majority in the Council, shall be referred to the Governor for his assent; but no bill or legislative Act whatever shall be of any force without his assent. The Governor shall have power to convene, prorogue, and dissolve the General Assembly when, in his opinion, it shall be expedient.

12. The Governor, judges, Legislative Council, Secretary, and such other officers as Congress shall appoint in the district, shall take an oath or affirmation of fidelity, and of office; the Governor before the President of Congress, and all other officers before the Governor. As soon as a legislature shall be formed in the district, the Council and House assembled, in one room, shall have authority, by joint ballot, to elect a delegate to Congress, who shall have a seat in Congress, with a right of debating, but not of voting, during this temporary government.

13. And for extending the fundamental principles of civil and religious liberty, which form the basis whereon these republics, their laws and Constitutions, are erected; to fix and establish those principles as the basis of all laws, Constitutions, and governments, which forever hereafter shall be formed in the said territory; to provide, also, for the establishment of States, and permanent government therein, and for their admission to a share in the federal councils on an equal footing with the original States, at as early periods as may be consistent with the general interest:

14. It is hereby ordained and declared, by the authority aforesaid, that the following articles shall be considered as articles of compact, between the original States and the people and States in the said territory, and forever remain unalterable, unless by common consent, to wit:

Article I. No person demeaning himself in a peaceable and orderly manner shall ever be molested on account of his mode of worship, or religious sentiments in the said territories.

Art. II. The inhabitants of the said territory shall always be entitled to the benefits of the writs of habeas corpus, and of the trial by jury; of a proportionate representation of the people in the Legislature, and of judicial proceedings according to the course of the common law. All persons shall be bailable, unless for capital offenses, where the proof shall be evident or the presumption great. All fines shall be moderate, and no cruel or unusual punishments shall be inflicted. No man shall be deprived of his liberty or property, but by the judgment of his peers, or the law of the land, and should the public exigencies make it necessary, for the common preservation, to take any person's property, or to demand his particular services, full compensation shall be made for the same. And, in the just preservation of rights and property, it is understood and declared that no law ought ever to be made or have force in the said territory, that shall, in any manner whatever, interfere with or affect private contracts, or engagements bona fide and without fraud previously formed.

Art. III. Religion, morality, and knowledge being necessary to good government and the happiness of mankind, schools and the means of education shall forever

be encouraged. The utmost good faith shall always be observed towards the Indians; their lands and property shall never be taken from them without their consent; and in their property, rights and liberty they never shall be invaded or disturbed, unless in just and lawful wars authorized by Congress; but laws founded in justice and humanity shall, from time to time, be made, for preventing wrongs being done to them, and for preserving peace and friendship with them.

Art. IV. The said territory, and the States which may be formed therein, shall forever remain a part of this Confederacy of the United States of America, subject to the Articles of Confederation, and to such alterations therein as shall be constitutionally made; and to all the Acts and Ordinances of the United States in Congress assembled, conformable thereto. The inhabitants and settlers in the said territory shall be subject to pay a part of the federal debts, contracted, or to be contracted, and a proportional part of the expenses of government, to be apportioned on them by Congress, according to the same common rule and measure by which apportionments thereof shall be made on the other States; and the taxes for paying their proportion shall be laid and levied by the authority and direction of the Legislatures of the district, or districts, or new States, as in the original States, within the time agreed upon by the United States in Congress assembled. The Legislatures of those districts, or new States, shall never interfere with the primary disposal of the soil by the United States in Congress assembled, nor with any regulations Congress may find necessary for securing the title in such soil to the bona fide purchasers. No tax shall be imposed on lands the property of the United States; and in no case shall non-resident proprietors be taxed higher than residents. The navigable waters leading into the Mississippi and Saint Lawrence, and the carrying places between the same, shall be common highways, and forever free, as well to the inhabitants of the said territory as to the citizens of the United States, and those of any other States that may be admitted into the Confederacy, without any tax, impost, or duty therefor.

Art. V. There shall be formed in the said territory not less than three nor more than five States; and the boundaries of the States, as soon as Virginia shall alter her Act of cession, and consent to the same, shall become fixed and established as follows, to wit: The western State, in the said territory, shall be bounded by

the Mississippi, the Ohio, and the Wabash rivers; a direct line drawn from the Wabash and Post Vincents, due north, to the territorial line between the United States and Canada; and by the said territorial line to the Lake of the Woods and Mississippi. The middle States shall be bounded by the said direct line, the Wabash from Post Vincents to the Ohio, by the Ohio, by a direct line drawn due north from the mouth of the Great Miami to the said territorial line, and by the said territorial line. The eastern State shall be bounded by the last mentioned direct line, the Ohio, Pennsylvania, and the said territorial line: Provided, however, and it is further understood and declared, that the boundaries of these three States, shall be subject so far to be altered, that, if Congress shall hereafter find it expedient, they shall have authority to form one or two States in that part of the said territory which lies north of an east and west line drawn through the southerly bend or extreme of Lake Michigan. And whenever any of the said States shall have sixty thousand free inhabitants therein, such State shall be admitted, by its delegates, into the Congress of the United States, on an equal footing with the original States, in all respects whatever; and shall be at liberty to form a permanent Constitution and State government: Provided, the Constitution and government, so to be formed, shall be republican, and in conformity to the principles contained in these Articles, and, so far as it can be consistent with the general interest of the Confederacy, such admission shall be allowed at an earlier period, and when there may be a less number of free inhabitants in the State than sixty thousand.

Art. VI. There shall be neither slavery nor involuntary servitude in the said territory, otherwise than in the punishment of crimes, whereof the party shall have been duly convicted: Provided always, that any person escaping into the same, from whom labor or service is lawfully claimed in any one of the original States, such fugitive may be lawfully reclaimed, and conveyed to the person claiming his or her labor or service as aforesaid.

Be it ordained by the authority aforesaid, That the resolutions of the 23rd of April, 1784, relative to the subject of this Ordinance, be, and the same are hereby, repealed, and declared null and void.

Done by the United States, in Congress assembled, the 13th day of July, in the year of our Lord 1787, and of their sovereignty and independence the 12th.

THE ORGANIC ACT

The Organic Act was passed by Congress on March 3, 1849, to provide for the Territorial Government of Minnesota. The boundaries of the Territory of Minnesota were Canada on the north, Wisconsin on the east, Iowa on the south, and the Missouri and White Earth rivers on the west.

The movement to create a Minnesota territorial government arose out of the necessity for formal government in their remnants of land area which remained after the formation of the states of Wisconsin and Iowa.

The triangular area between the St. Croix River and the Mississippi River was left without territorial government when the State of Wisconsin was admitted to the union.

Minnesota's land area west of the Mississippi was left without territorial government when the State of Iowa was formed out of the Territory of Iowa.

Thus, by 1848 the land area from the St. Croix River west to the Missouri and White Earth rivers was without territorial government—a veritable “no man's land.”

Consequently, when Henry H. Sibley was elected delegate to Congress from this area, he worked together with Senator Stephan A. Douglas, chairman of the Senate committee on territories, to bring about the passage of the Organic Act for the establishment of a territorial government over this area—the Territory of Minnesota.

The Organic Act provided for a governor, secretary, judicial system, legislative assembly, and a delegate to congress. Legislators and the delegate to congress were elected, all other officers were appointive.

The legislative assembly consisted of two houses, a council composed of nine members, and a house of representatives with eighteen members. The first session of the legislature convened on September 3, 1849, in St. Paul. Since that time St. Paul has been the capitol of Minnesota. However, in 1857 a bill was introduced in the territorial legislative assembly to have the capitol removed from St. Paul to St. Peter. This action was promoted by the East and West boundary group which contended that the boundary to be established for the State of Minnesota should extend from Wisconsin west to the Missouri River, with the north line of the state being just north of St. Paul. Although this bill passed both houses of the legislative assembly, it was stolen before it could be presented to the territorial governor for his signature. Thus, the bill failed to pass because of assembly member Joseph Rolette who disappeared with the bill and held it until the close of the legislative session.

An important provision of the Organic Act was the reservation of sections 16 and 36 of each township for school purposes.

Alexander Ramsey, a Whig, was the first territorial governor. He was followed by Willis A. Gorman and Samuel Medary, Democrats.

Minnesota progressed under the territorial government, but many groups felt that progress would be accelerated if Minnesota were a state. Within a short time there arose a strong desire for statehood.

ORGANIC ACT OF MINNESOTA

An act to establish the Territorial Government of Minnesota
[Passed March 3, 1849]

SECTION 1. Be it enacted by the Senate and House of Representatives of the United States of America in Congress assembled, That from and after the passage of this act, all that part of the territory of the United States which lies within the following limits, to-wit: Beginning in the Mississippi river at the point where the line of forty-three degrees and thirty minutes of north latitude crosses the same; thence running due west on said line, which is the northern boundary of the state of Iowa, to the northwest corner of the said state of Iowa; then southerly along the western boundary of said state to the point where said boundary strikes the Missouri river; thence up the middle of the main channel of the Missouri river to the mouth of White Earth river; thence up the middle of the main channel of the White Earth river to the boundary line between the possessions of the United States and Great Britain, thence east and south of east along the boundary line between the possessions of the United States and Great Britain to Lake Superior; thence in a straight line to the northernmost point of the state of Wisconsin in Lake Superior; thence along the western boundary line of said state of Wisconsin to the Mississippi river; thence down the main channel of said river to the place of beginning, be and the same is hereby erected into a temporary government by the name of the Territory of Minnesota; provided, that nothing in this act contained shall be construed to inhibit the government of the United States from dividing said Territory into two or more territories, in such manner and at such times as Congress shall deem convenient and proper, or from attaching any portion of said Territory to any other state or territory of the United States.

SEC. 2. And be it further enacted, That the executive power and authority in and over said Territory of Minnesota shall be vested in a governor, who shall hold his office for four years, and until his successor shall be appointed and qualified, unless sooner removed by the president of the United States. The governor shall reside within said Territory; shall be commander-in-chief of the militia thereof; shall perform the duties and receive the emoluments of superintendent of Indian affairs. He may grant pardons for offenses against the law of said Territory, and reprieves for offenses against the laws of the United States until the decision of the president can be made known thereon; he shall commission all officers who shall be appointed to office under the laws of the said Territory, and shall take care that the laws be faithfully executed.

SEC. 3. And be it further enacted, That there shall be a secretary of said Territory, who shall reside therein, and hold his office for four years, unless sooner removed by the president of the United States; he shall record and preserve all the laws and proceedings of the legislative assembly hereinafter constituted, and all the acts and proceedings of the governor in his executive department; he shall transmit one copy of the laws and

one copy of the executive proceedings, on or before the first day of December in each year, to the president of the United States, and at the same time two copies of the laws to the speaker of the house of representatives, and the president of the senate for the use of Congress. And in case of the death, removal, resignation, or necessary absence of the governor from the Territory, the secretary shall be and he is hereby authorized and required to execute and perform all the powers and the duties of the governor during such vacancy or necessary absence, or until another governor shall be duly appointed to fill such vacancy.

SEC. 4. And be it further enacted, That the legislative power and authority of said Territory shall be vested in the governor and a legislative assembly. The legislative assembly shall consist of a council and house of representatives. The council shall consist of nine members having the qualifications of voters, as hereinafter prescribed, whose term of service shall continue two years. The house of representatives shall, at its first session, consist of eighteen members, possessing the same qualifications as prescribed for members of the council, and whose term of service shall continue one year. The number of councilors and representatives may be increased by the legislative assembly, from time to time, in proportion to the increase of population; provided, that the whole number shall never exceed fifteen councilors and thirty-nine representatives. An apportionment shall be made, as nearly equal as practicable, among the several counties or districts for the election of the council and representatives, giving to each section of the Territory representation in the ratio of its population, Indians excepted, as nearly as may be. And the members of the council and of the house of representatives shall reside in and be inhabitants of the districts for which they may be elected, respectively. Previous to the first election, the governor shall cause a census or enumeration of the inhabitants of the several counties and districts of the Territory to be taken, and the first election shall be held at such time and places and be conducted in such manner as the governor shall appoint and direct, and he shall, at the same time, declare the number of members of the council and house of representatives to which each of the counties and districts shall be entitled under this act.

The number of persons authorized to be elected having the highest number of votes, in each of said council districts for members of the council, shall be declared by the governor to be duly elected to the council, and the person or persons authorized to be elected, having the greatest number of votes for the house of representatives, equal to the number to which each county or district shall be entitled, shall also be declared by the governor to be duly elected members of the house of representatives; provided, that in case of a tie between two or more persons voted for, the governor shall order a new election to supply the vacancy made by



such tie. And the persons thus elected to the legislative assembly shall meet at such place on such day as the governor shall appoint, but thereafter the time, place and manner of holding and conducting all elections by the people, and the apportioning of the representation in the several counties or districts to the council and house of representatives, according to the population, shall be prescribed by law, as well as the day of the commencement of the regular session of the legislative assembly; provided, that no one session shall exceed the term of sixty days.

SEC. 5. And be it further enacted, That every free white male inhabitant above the age of twenty-one years, who shall have been a resident of said Territory at the time of the passage of this act, shall be entitled to vote at the first election, and shall be eligible to any office within the said Territory; but the qualifications of voters and of holding office at all subsequent elections shall be such as shall be prescribed by the legislative assembly; provided, that the right of suffrage and of holding office shall be exercised only by citizens of the United States and those who shall have declared on oath their intention to become such, and shall have taken an oath to support the constitution of the United States and the provisions of this act.

SEC. 6. And be it further enacted, That the legislative power of the Territory shall extend to all rightful subjects of legislation, consistent with the Constitution of the United States and the provisions of this act; but no law shall be passed interfering with the primary disposal of the soil; no tax shall be imposed upon the property of the United States; nor shall the lands or

other property of non-residents be taxed higher than the lands or other property of residents. All the laws passed by the legislative assembly and governor shall be submitted to the Congress of the United States, and if disapproved shall be null and of no effect.

SEC. 7. And be it further enacted, That all township, district and county officers, not herein otherwise provided for, shall be appointed or elected, as the case may be, in such manner as shall be provided by the governor and legislative assembly of the Territory of Minnesota. The governor shall nominate and, by and with the advice and consent of the legislative council, appoint all officers not herein otherwise provided for, and, in the first instance, the governor alone may appoint all said officers, who shall hold their offices until the end of the next session of the legislative assembly.

SEC. 8. And be it further enacted, That no member of the legislative assembly shall hold or be appointed to any office which shall have been created, or the salary or emoluments of which shall have been increased, while he was a member, during the term for which he was elected, and for one year after the expiration of such term; and no person holding a commission or appointment under the United States, except postmasters, shall be a member of the legislative assembly, or shall hold any office under the government of said Territory.

SEC. 9. And be it further enacted, That the judicial power of said Territory shall be vested in a supreme court, district courts, probate courts, and in justices of the peace. The supreme court shall consist of a chief justice and two associate justices, any two of whom shall constitute a quorum, and

who shall hold a term at the seat of government of said Territory annually; and they shall hold their offices during the period of four years. The said Territory shall be divided into three judicial districts, and a district court shall be held in each of said districts by one of the justices of the supreme court, at such time and places as may be prescribed by law; and the said judges shall, after their appointment, respectively, reside in the districts which shall be assigned them. The jurisdiction of the several courts herein provided for, both appellate and original, and that of probate courts and justices of the peace, shall be as limited by law; provided, that the justices of the peace shall not have jurisdiction of any matter in controversy when the title or boundaries of land may be in dispute, or where the debt or sum claimed shall exceed one hundred dollars; and the said supreme and district courts, respectively, shall possess chancery as well as common law jurisdiction. Each district court, or the judges thereof, shall appoint its clerk, who shall also be the register in chancery, and shall keep his office at the place where the court may be held. Writs of error, bills of exception and appeals shall be allowed in all cases from the final decisions of said district courts to the supreme court, under such regulations as may be prescribed by law, but in no case removed to the supreme court shall trial by jury be allowed in said court. The supreme court, or the justices thereof, shall appoint its own clerk, and every clerk shall hold his office at the pleasure of the court for which he shall have been appointed. Writs of error and appeals from the final decisions of said supreme court shall be allowed, and may be taken to the supreme court of the United States, in the same manner and un-

der the same regulations as from the circuit courts of the United States, where the value of the property or the amount in controversy, to be ascertained by the oath or affirmation of either party, or other competent witness, shall exceed one thousand dollars; and each of the said district courts shall have and exercise the same jurisdiction, in all cases arising under the constitution and laws of the United States, as is vested in the circuit and district courts of the United States; and the first six days of every term of said courts, or so much thereof as shall be necessary, shall be appropriated to the trial of causes arising under the said constitution and laws; and writs of error and appeal in all such cases shall be made to the supreme court of said Territory, the same as in other cases. The said clerk shall receive in all such cases the same fees which the clerks of the district courts of the late Wisconsin Territory received for similar services.

SEC. 10. And be it further enacted, That there shall be appointed an attorney for said Territory, who shall continue in office for four years, unless sooner removed by the president, and who shall receive the same fees and salary as the attorney of the United States for the late Territory of Wisconsin received. There shall also be a marshal for the Territory appointed, who shall hold his office for four years, unless sooner removed by the president, and who shall execute all processes issuing from the said courts, when exercising their jurisdiction as circuit and district courts of the United States; he shall perform the duties, be subject to the same regulations and penalties, and be entitled to the same fees as the marshal of the district court of the United States for the late Territory of Wisconsin; and shall, in addition,



be paid two hundred dollars annually as a compensation for extra services.

SEC. 11. And be it further enacted, That the governor, secretary, chief justice and associate justices, attorney and marshal, shall be nominated and by and with the advice and consent of the senate, appointed by the president of the United States. The governor and secretary to be appointed as aforesaid shall, before they act as such, respectively, take an oath or affirmation, before the district judge, or some justice of the peace in the limits of said Territory, duly authorized to administer oaths and affirmations by the laws now in force therein, or before the chief justice, or some associate justice of the supreme court of the United States, to support the constitution of the United States, and faithfully to discharge the duties of their respective offices, which said oaths, when so taken, shall be certified by the person by whom the same shall have been taken, and such certificates shall be received and recorded by the said secretary among the executive proceedings; and the chief justice and associate justices, and all other civil officers in said Territory, before they act as such, shall take a like oath or affirmation, before the said governor or secretary, or some judge or justice of the peace of the Territory, who may be duly commissioned and qualified, which said oath or affirmation shall be certified and transmitted, by the person taking the same, to the secretary, to be by him recorded as aforesaid; and afterwards, the like oath or affirmation shall be taken, certified and recorded in such manner and form as may be prescribed by law. The governor shall receive an annual salary of \$1,500 as governor, and \$1,000 as superintendent of Indian affairs. The chief justice and associate justice shall each receive an annual salary of \$1,800. The secretary shall receive an annual salary of \$1,800. The said salaries shall be paid quarterly, at the treasury of the United States. The members of the legislative assembly shall be entitled to receive three dollars each per day during their attendance at the session thereof, and three dollars each for every twenty miles traveled in going to and returning from the said sessions, estimated according to the nearest usually traveled route. There shall be appropriated, annually, the sum of \$1,000, to be expended by the governor to defray the contingent expenses of the Territory; and there shall also be appropriated, annually, a sufficient sum to be expended by the secretary of the Territory, and upon an estimate to be made by the secretary of the treasury of the United States, to defray the expenses of the legislative assembly, the printing of the laws, and other incidental expenses, and the secretary of the Territory shall annually account to the secretary of the treasury of the United States for the manner in which the aforesaid sum shall have been expended.

SEC. 12. And be it further enacted, That the inhabitants of the said Territory shall be entitled to all the rights, privileges and immunities heretofore granted and secured to the Territory of Wisconsin and to its inhabitants; and the laws in force in the Territory of Wisconsin at the date of the admission of the State of Wisconsin shall continue to be valid and operative therein, so far as the same be not incompatible with the provisions of this act, subject, nevertheless, to be altered, modified or repealed by the governor and legislative assembly of the said Territory of Minnesota; and the laws of the United States are hereby extended over and

declared to be in force in said Territory, so far as the same, or any provision thereof, may be applicable.

SEC. 13. And be it further enacted, That the legislative assembly of the Territory of Minnesota shall hold its first session in St. Paul; and at said first session the governor and legislative assembly shall locate and establish a temporary seat of government for said Territory, at such place as they may deem eligible; and shall at such time as they shall see proper prescribe by law the manner of locating the permanent seat of government of said Territory by a vote of the people. And the sum of twenty thousand dollars, out of any money in the treasury not otherwise appropriated, is hereby appropriated and granted to said Territory of Minnesota, to be applied by the governor and legislative assembly to the erection of suitable public buildings at the seat of government.

SEC. 14. And be it further enacted, That a delegate of the house of representatives of the United States, to serve for the term of two years, may be elected by the voters qualified to elect members of the legislative assembly, who shall be entitled to the same rights and privileges as are exercised and enjoyed by the delegates from the several other territories of the United States to the said house of representatives. The first election shall be held at such times and places and be conducted in such manner as the governor shall appoint and direct; and at all subsequent elections the times, places and manner of holding the elections shall be prescribed by law. The person having the greatest number of votes shall be declared by the governor to be duly elected, and a certificate thereof shall be given accordingly.

SEC. 15. And be it further enacted, That all suits, process and proceedings, civil and criminal, at law or in chancery, and all indictments and informations, which shall be pending and undetermined in the courts of the Territory of Wisconsin, within the limits of said Territory of Minnesota, when this act shall take effect, shall be transferred to be heard, tried, prosecuted and determined in the district courts hereby established, which may include the counties or districts where any such proceedings may be pending. All bonds, recognizances, and obligations of every kind whatsoever, valid under the existing laws, within the limits of said Territory, shall be valid under this act; and all crimes and misdemeanors against the laws, in force within said limits, may be prosecuted, tried, and punished in the courts established by this act; and all penalties, forfeitures, actions and causes of action may be recovered under this act the same as they would have been under the laws in force within the limits composing said Territory at the time this act shall go into operation.

SEC. 16. And be it further enacted, That all justices of the peace, constables, sheriffs, and all other judicial and ministerial officers, who shall be in office within the limits of said Territory, when this act shall take effect, shall be and they are hereby authorized and required to continue to exercise and perform the duties of their respective offices as officers of the Territory of Minnesota, temporarily, and until they or others shall be duly appointed and qualified to fill their places, in the manner herein directed, or until their offices shall be abolished.

SEC. 17. And be it further enacted, That the sum of \$5,000 be and the same is hereby appropriated out of any moneys in the treasury not otherwise appropriated, to be ex-

pended by and under the direction of the said governor of the Territory of Minnesota, in the purchase of a library, to be kept at the seat of government for the use of the governor, legislative assembly, judges of the supreme court, secretary, marshal, and attorneys of said Territory, and such other persons and under such regulations as shall be prescribed by law.

SEC. 18. And be it further enacted, That when the lands in said Territory shall be surveyed under the direction of the government of the United States, preparatory to bringing the same into market, sections numbered sixteen and thirty-six in each township in said Territory shall be and the same are hereby reserved for the purpose of being applied to schools in said Territory, and in the state and territories hereafter to be erected out of the same.

SEC. 19. And be it further enacted, That temporarily, and until otherwise provided by law, the governor of said Territory may define the judicial districts of said Territory, and assign the judges who may be appointed for said Territory to the several districts, and also appoint the times and places for holding courts in the several counties or subdivisions in each of said judicial districts, by proclamation to be issued by him; but the legislative assembly, at their first or any subsequent session, may organize, alter or

modify such judicial districts, and assign the judges, and alter the times and places of holding the courts, as to them shall seem proper and convenient.

SEC. 20. And be it further enacted, That every bill which shall or may pass the council and house of representatives, shall, before it becomes a law, be presented to the governor of the Territory; if he approve, he shall sign it; but if not he shall return it, with his objections, to the house in which it originated; which shall cause the objections to be entered at large upon their journal, and proceed to reconsider it. If, after such reconsideration, two-thirds of that house shall agree to pass the bill, it shall be sent, together with the objections, to the other house, by which it shall also be reconsidered, and if approved by two-thirds of that house it shall become a law; but in all such cases the votes of both houses shall be determined by yeas and nays, and the names of the persons voting for or against the bill shall be entered on the journal of each house, respectively. If any bill shall not be returned by the governor within three days, (Sundays excepted) after it shall have been presented to him, the same shall be a law in like manner as if he had signed it, unless the legislative assembly, by adjournment, prevent it, in which case it shall not become a law.

THE ENABLING ACT

Act Authorizing a State Government

Henry M. Rice, delegate to Congress from the Territory of Minnesota, at the opening of Congress in December 1856 introduced a bill for an act to authorize a state government for Minnesota. The Rice bill proposed that the north, south and east boundaries of Minnesota be continued, and that the west boundary be established as a line beginning at a point in the center of the main channel of the Red River of the North at the Canadian Border and running south through Lake Traverse, through Big Stone lake, to the Big Sioux river and to the northwest corner of Iowa. In place of the Big Sioux river Congress substituted a line from the outlet of Big Stone lake due south to the Iowa border.

Considerable controversy had arisen in the territory over proposed boundaries for the State of Minnesota. There were two general groups, the East and West group and the North and South group. The East and West group proposed the Missouri river as the west boundary, and a point just north of St. Paul as the north boundary. The Rice bill followed the proposal of the North and South group.

The bill for an enabling act was not without opposition in Congress. However, Minnesota again found a friend in Senator Stephen A. Douglas who was still chairman of the Senate committee on territories. The enabling act passed Congress and was approved on February 27, 1857.

In addition to establishing boundaries for the State of Minnesota, the Enabling Act provided for a constitutional convention and an election of delegates to that convention. It further provided that the following proposals be submitted for the consideration of the constitutional convention: that sections 16 and 36 of each township be reserved for school purposes; that 72 sections of land be reserved and set aside for a state university; that ten sections be granted to the state to complete and erect public buildings at the capitol; that all salt springs, not exceeding 12, be granted to the state for its use; and that five per centum of net proceeds from the sale by Congress of public lands lying within the State of Minnesota be paid to the state for public road purposes.

The Enabling Act also authorized the State of Minnesota to have one Representative in Congress and such additional Representatives as the population of the state would entitle it to at the current ratio of representation. For the purpose of determining the population the act authorized a census to be taken by the United States marshal for the Territory of Minnesota. The census was completed in October of 1857.

ACT AUTHORIZING A STATE GOVERNMENT

[Passed Feb. 26, 1857]

SECTION 1. Be it enacted by the Senate and House of Representatives of the United States of America, in Congress assembled, That the inhabitants of that portion of the Territory of Minnesota which is embraced within the following limits, to-wit: Beginning at the point in the center of the main channel of the Red River of the North, where

the boundary line between the United States and the British Possessions crosses the same; thence up the main channel of said river to that of the Bois de Sioux river; thence up the main channel of said river to Lake Traverse; thence up the center of said lake to the southern extremity thereof, thence in a direct line to the head of Big Stone lake;

(368)

thence through its center to its outlet; thence by a due south line to the north line of the State of Iowa; thence along the northern boundary of said state to the main channel of the Mississippi river; thence up the main channel of said river, and following the boundary line of the State of Wisconsin, until the same intersects with the St. Louis river; thence down the said river to and through Lake Superior, on the boundary line of Wisconsin and Michigan, until it intersects the dividing line between the United States and the British Possessions; thence up Pigeon river and following said dividing line to the place of beginning, be and they hereby are authorized to form for themselves a constitution and state government by the name of the State of Minnesota, and to come into the Union on an equal footing with the original states, according to the Federal Constitution.

SEC. 2. And be it further enacted, That the State of Minnesota shall have concurrent jurisdiction on the Mississippi and all other rivers and waters bordering on the said State of Minnesota, so far as the same shall form a common boundary to said state and any state or states now or hereafter to be formed or bounded by the same; and said river or waters leading into the same shall be common highways, and forever free, as well to the inhabitants of said state as to all other citizens of the United States, without any tax, duty, impost, or toll therefor.

SEC. 3. And be it further enacted, That on the first Monday in June next, the legal voters in each representative district then existing within the limits of the proposed state, are hereby authorized to elect two delegates for each representative to which said district shall be entitled according to the apportionment for representatives to the territorial legislature; which election for delegates shall be held and conducted, and the returns made, in all respects in conformity with the laws of said Territory regulating the election of representatives, and the delegates so elected shall assemble at the capitol of said Territory on the second Monday in July next, and first determine by a vote whether it is the wish of the people of the proposed State to be admitted into the Union at that time; and if so, shall proceed to form a constitution, and take all necessary steps for the establishment of a state government, in conformity with the Federal Constitution, subject to the approval and ratification of the people of the proposed State.

SEC. 4. And be it further enacted, That in the event said convention shall decide in favor of the immediate admission of the proposed State into the Union, it shall be the duty of the United States marshal for said Territory to proceed to take a census or enumeration of the inhabitants within the limits of the proposed State, under such rules and regulations as shall be prescribed by the secretary of the interior, with the view of ascertaining the number of representatives to which said State may be entitled in the Congress of the United States. And said State shall be entitled to one representative, and such additional representatives as the population of the State shall, according to the census, show it would

be entitled to according to the present ratio of representation.

SEC. 5. And be it further enacted, That the following propositions be and the same are hereby offered to the said convention of the people of Minnesota for their free acceptance or rejection, which, if accepted by the convention, shall be obligatory on the United States, and upon the said State of Minnesota, to-wit:

First—That sections numbered sixteen and thirty-six in every township of public lands in said State, and where either of said sections, or any part thereof, has been sold or otherwise been disposed of, other lands, equivalent thereto, and as contiguous as may be, shall be granted to said State for the use of schools.

Second—That seventy-two sections of land shall be set apart and reserved for the use and support of a state university, to be selected by the governor of said State, subject to the approval of the commissioner at the general land office, and to be appropriated and applied in such manner as the legislature of said State may prescribe; for the purpose aforesaid, but for no other purpose.

Third—Ten entire sections of land to be selected by the governor of said State, in legal subdivisions, shall be granted to said State for the purpose of completing the public buildings, or for the erection of others at the seat of government, under the direction of the legislature thereof.

Fourth—That all salt springs within said State, not exceeding twelve in number, with six sections of land adjoining or as contiguous as may be to each, shall be granted to said State for its use; and the same to be selected by the governor thereof within one year after the admission of said State, and, when so selected, to be used or disposed of on such terms, conditions and regulations as the legislature shall direct; provided, that no salt spring or land the right whereof is now vested in any individual or in individuals, or which may be hereafter confirmed or adjudged to any individual or individuals, shall by this article be granted to said State.

Fifth—That five per centum of the net proceeds of sales of all public lands lying within said State, which shall be sold by Congress after the admission of said State into the Union, after deducting all the expenses incident to the same, shall be paid to said State for the purpose of making public roads and internal improvements as the legislature shall direct; provided, the foregoing propositions herein offered are on the condition that the said convention which shall form the constitution of said State shall provide, by a clause in said constitution, or an ordinance, irrevocable without the consent of the United States, that said State shall never interfere with the primary disposal of the soil within the same by the United States, or with any regulations Congress may find necessary for securing the title in said soil to bona fide purchasers thereof; and that no tax shall be imposed on land belonging to the United States, and that in no case shall non-resident proprietors be taxed higher than residents.

THE MINNESOTA CONSTITUTION

The State of Minnesota is unique among constitutional governments in that it doesn't have a constitution—it has two. The circumstances which gave rise to this historical anomaly depict the strong feeling for independent political thinking which has pervaded Minnesota politics since statehood. However, any thought of illegality because of two constitutions should be promptly dismissed, for the two instruments are substantially identical, and all challenges on this issue have been quickly overturned.

The Constitutional Convention

In accordance with the Enabling Act of February 26, 1857, an election was held on June 1, 1857, at which Republican and Democratic delegates were elected to the constitutional convention. When these delegates assembled in St. Paul on July 13, 1857, to draft the Minnesota constitution, bitterness between the two parties was so intense that Republican delegates and Democratic delegates refused to meet in the same convention. As a result each party held separate sessions in different rooms of the first capitol building.

The Democratic "convention" was presided over by Henry H. Sibley, later elected first governor of Minnesota. The Republican "convention" was presided over first by John W. North, and later by St. Andrew D. Balcombe.

The political cleavage was so great that the two bodies never acted in joint meeting during the entire constitutional convention—July 13 to Aug. 29. The final work of writing the constitution was done through a conference committee composed of five conferees from each of the conventions. The conferees, by reporting to and receiving advice from their respective conventions, were able to draft a constitution that would be acceptable to both bodies. On August 28, 1857, in spite of numerous protests by delegates, the report of the conference committee was adopted without amendment by both the Republican and Democratic conventions.

However, when it came time to sign the constitution, the bitter feeling was still so intense that Democrats would not sign an instrument which bore Republican signatures, and the Republicans likewise objected to signing an instrument which bore the signatures of Democrats. The solution to this impasse is a credit to Minnesota political ingenuity—two constitutions. One constitution was written on white paper and signed only by Republicans. The other constitution was written on blue-tinted paper and signed only by Democrats. Thus, on the twenty-ninth day of August, after seven weeks of political dispute and disagreement, the "two" conventions adjourned when as many members as could bring themselves to do so signed the copy of the constitution enrolled for their particular convention.

Both copies of the constitution are now in the custody of the Minnesota Archives Commission where they are being preserved as evidence of our fundamental law, and as testimony of a unique and exciting political history.

Election to Accept the Constitution

The schedule to the constitution provided for an election to be

Digitized by Google

Digitized by Google

Digitized by Google

Digitized by Google

Digitized by Google

Digitized by Google

Digitized by Google

Digitized by Google

Digitized by Google

the voters at the next general election held not less than 90 days after its adoption by the convention. If at such election three-fifths of the voters voting on the question of ratification approved the constitution, the constitution so ratified shall constitute a new constitution for the State of Minnesota.

Prior to 1954 a majority of all votes cast at the election was required for the ratification of a revised constitution. This was changed to a three-fifths vote of all voters voting on the question of ratification by an amendment approved on November 2, 1954, which added a new Section 3 to Article XIV.

Amending the Constitution

Since approval of the constitution by the voters in 1857, of the 165 amendments which have been proposed, eighty-three have been adopted, eighty-two rejected.

The only change which has been made in the procedure for adopting amendments occurred in 1898 when the voters approved an amendment to Section 1 of Article XIV. Prior to this change, an amendment was adopted whenever the affirmative vote on the question of adoption exceeded the negative vote. Subsequent to 1898 an amendment to be adopted has had to receive an affirmative vote of at least a majority of all votes cast at the election.

The amending procedure which existed from 1858 to 1898, inclusive, was the result of a compromise arrived at by the constitutional convention of 1857. The conference committee of the constitutional convention was divided on the issue of whether the question of negro suffrage should be submitted to the voters. Certain Republican members insisted on this proposal, and certain Democrats were unyielding in their opposition to it. At one point the feeling between two members of the conference committee was so intense that they came to blows in the committee room. These two members were asked to stay away from future committee meetings, and the remaining eight members of the committee proceeded to find a compromise. The Republicans gave up their proposal for negro suffrage in exchange for a simplified provision for amending the constitution. The hope of the Republicans was that they would control the state in the future and be able to accomplish their objective for negro suffrage by amendment. The amendment providing for negro suffrage was adopted in 1868.

The vote on the adoption of the 1898 amendment to Section 1 of Article XIV illustrates the difference between the effect of the rule applicable from 1858 to 1898 and the one applicable subsequent to 1898. The actual vote on the 1898 amendment was 69,760 yes votes and 32,881 no votes. Thus, because under the rule in effect in 1898 only a majority of yes votes on the question of adoption was required, the amendment was adopted. However, if the rule proposed by this 1898 amendment were applied, the amendment would not have passed because it failed to receive an affirmative vote equal to a majority of all votes cast at the election. The total vote cast at the election was 251,250, and in order to be adopted the amendment would have required an affirmative vote of 125,626.

Amendments Adopted Since 1857

The constitution originally consisted of a preamble, fifteen articles and a schedule. The purpose of the schedule was to provide for the transition from a territory to a state. The eighty-three amendments to the constitution have been in the form of changes or additions to existing articles, and the addition of new articles. Today the constitution has twenty articles. The changes and additions have been made as follows:

ARTICLE 1. BILL OF RIGHTS. This section sets forth rights similar to those guaranteed under the bill of rights of the federal

constitution, except the Minnesota bill of rights prohibits slavery. This article has been amended five times.

Section 4. Trial by jury. Amendment approved November 4, 1890, authorized a five-sixths verdict in civil cases. Vote 66,929 yes, 41,341 no. This provision was not implemented by the legislature until passage of Chapter 63, Laws of 1913. A five-sixths verdict is sufficient after twelve hours' deliberation by the jury in civil cases as provided in Section 546.17, Minnesota Statutes.

Section 7. Due process; prosecution; second jeopardy; self-incrimination; bail; habeas corpus. Amendment approved November 8, 1904, eliminated the necessity of a grand jury indictment in certain criminal cases. Total vote 322,692, yes 164,055, no 52,152.

Section 12. Imprisonment for debt; property exemption. Amendment approved November 6, 1888, authorized workmen's and materialmen's liens on property which is exempt from seizure or sale for the payment of debt. Vote 153,908 yes, 52,946 no.

Section 13. Private property for public use. Amendment approved November 3, 1896, provided that compensation for private property taken for public use shall include property which is "destroyed or damaged." Vote 101,188 yes, 56,839 no.

Section 18. No license to peddle. Amendment approved November 6, 1906, added this section to guarantee the right of persons to sell produce from their farm or garden without obtaining a license. Total vote 284,366, yes 190,897, no 34,094.

ARTICLE II. NAME AND BOUNDARIES. This article has never been amended. However, the establishment of the northern boundary at the Lake of the Woods was not completed until 1877 when a four year survey was completed and reported to Congress.

ARTICLE III. DISTRIBUTION OF THE POWERS OF GOVERNMENT. This article provides for the separation of the powers of government into three departments—legislative, executive and judicial. All additions or changes of state departments and agencies appear to have been within the framework of this basic constitutional structure. This article has never been amended.

ARTICLE IV. LEGISLATIVE DEPARTMENT. This article divides the legislature into two bodies, the senate and the house of representatives. It covers the apportionment, term, qualifications and duties of members, and establishes certain rules of legislative procedure. Thirteen amendments to this section have been adopted, however, the amendment adopted in 1881 added both sections 33 and 34.

Section 1. Legislature meets biennially; length of session. Amendment approved November 6, 1860, limited legislative sessions to 60 days. Vote 19,785 yes, 442 no.

Amendment approved November 6, 1877, provided for biennial sessions of the legislature. Prior to this amendment the legislature met annually as prescribed by statute. Vote 37,995 yes, 20,833 no.

Amendment approved November 6, 1888, extended the limit of legislative sessions from 60 to 90 days, and added the provision that during the last 20 days no bill shall be introduced except upon the written request of the governor. Vote 150,003 yes, 52,946 no.

Section 11. Approval of bills by Governor; action on non-approval. Amendment approved November 7, 1876, authorized the governor to veto items of an appropriation bill and at the same time approve other items in the same bill. Vote 47,302 yes, 4,426 no.

Section 24. Senatorial districts, term of office of senators and representatives. Amendment approved November 6, 1877, extended the term of state representatives from one to two years, and of state senators from two to four years. Vote 33,072 yes, 25,099 no.

Section 32 (a). Change of form of taxation of railroads to be

voted upon. Amendment approved November 8, 1871, added this section to provide that any changes in the railroad gross earnings tax be submitted to a vote of the people, and be adopted by a majority of votes at said election. Vote 41,814 yes, 9,216 no. Although this provision as adopted was numbered Section 32, it is designated as Section 32 (a) to avoid confusion with an amendment adopted in 1872 which was also numbered Section 32. The amendment of 1872 is now designated as Section 32 (b).

Section 32 (b). Internal improvement lands; investment of proceeds in bonds. Amendment approved November 5, 1872, added this section to provide for the sale of internal improvement lands, for the investment of the proceeds in bonds, and for the establishment of the Internal Improvement Land Fund. Money belonging to this fund cannot be appropriated until the legislative act for that purpose is approved by a majority of votes cast at the next general election following its enactment. Under this provision, Chapter 71, Extra Session 1881, pledged the proceeds of this fund to the payment of Minnesota State Railroad adjustment bonds, and was approved at the general election of 1884 by 31,011 yes votes with, 13,589 no votes. This section was adopted as Section 32, but is designated as Section 32 (b) to avoid confusion with the previous section. Vote 55,438 yes, 4,331 no.

Section 33. Against special legislation. Amendment approved November 8, 1881, added this section to restrict the powers of the legislature in enacting special or private laws. Vote 35,019 yes, 18,320 no.

Amendment approved November 8, 1892, added the first sentence relating to general laws and the proviso to Section 33, and made general changes in the text. Vote 77,614 yes, 19,583 no.

Chapter 809, Laws of 1957, proposes an amendment which would revise and consolidate provisions on local government by amending this section, repealing section 36 of this article, and amending Article XI. This amendment will be submitted to the voters at the general election in 1958.

Section 34. General laws under the amendment of 1881. Amendment approved November 8, 1881, added this section and section 33 to Article IV. The effect of this section appears to have been modified by the amendment to Section 33 approved in 1892. Vote 77,614 yes, 19,583 no.

Section 35. Against combinations or pools to affect markets. Amendment approved November 6, 1888, added this section to prohibit combinations or pools to monopolize markets for food products. Vote 194,932 yes, 13,064 no.

Section 36. City or village may frame its charter; charter submitted to voters; cities classified. Amendment approved November 3, 1896, added this section to provide home rule for cities. Vote 107,086 yes, 58,312 no.

Amendment approved November 8, 1898, revised the home rule provisions. Vote 68,754 yes, 32,068 no.

Amendment adopted November 3, 1942, changed the requirements for publishing a proposed city charter from 30 days in three newspapers of general circulation in the city or village, to one publication each week for four successive weeks in a legal newspaper of general circulation in such city or village. Total vote 818,182, yes 459,868, no 144,842.

Chapter 809, Laws of 1957, proposes an amendment which would repeal this section, and would revise and consolidate provisions on local government by amending Article XI, Article IV, Section 33.

ARTICLE V. EXECUTIVE DEPARTMENT. This article provides that the executive department shall consist of a governor,

lieutenant governor, secretary of state, auditor, treasurer and attorney general. The term of office of these officers has always been two years, except the auditor which was originally set for three years and later amended to four years. Chapter 813, Laws of 1957, which will be voted on at the general election in 1958, proposes to amend this article by providing four year terms for all the constitutional executive officers. This article has been amended five times.

Section 2. Election returns to be sent to secretary of state. Amendment approved November 6, 1877, established a state canvassing board consisting of the secretary of state, two or more judges of the supreme court, and two judges of the district court. Prior to this amendment returns of votes for the state officers were made to the secretary of state, and by him transmitted to the speaker of the house of representatives, who would have them opened and canvassed before both houses of the legislature. Vote 36,072 yes, 21,814 no.

Section 4. Powers and duties of governor. Amendment approved November 3, 1896, changed power of governor to grant pardons by providing that the power to pardon be exercised in conjunction with the state board of pardons. The board of pardons was established to include the governor, attorney general and chief justice of the supreme court. Vote 130,354 yes, 45,097 no.

Amendment approved November 2, 1954, changed the term of appointments which the governor makes to fill vacancies in elective offices. Prior to this amendment such appointments were only until the next annual election. The effect of this provision is observed in the 1952 election when there had to be two votes for the office of secretary of state, one for two months of the unexpired term from November to January, and the other for the new term beginning the first Monday in January. The amendment eliminates this by providing that such appointments shall be for the unexpired term or until the first Monday in January following the next general election which ever is sooner. Total vote 1,168,101, 636,237 yes, 282,212 no.

Section 5. Official term of other executive officers. Amendment approved November 6, 1883, extended the term of office of the state auditor from three to four years. It also deleted from this section the first salaries of the governor \$2,500, the secretary of state \$1,500, and the auditor, treasurer and attorney general \$1,000. Salaries for these officers are prescribed by statute. Vote 74,375 yes, 24,359 no.

Section 7. Official terms of first State officers. Amendment approved April 15, 1858, added this section to provide for the term of office of the first State officers. This amendment was approved prior to the admission of the state into the union on May 11, 1858.

ARTICLE VI. JUDICIARY. This article has been the subject of nine amendments. The last amendment, adopted in 1956, completely revised this article. Article VI provides for a supreme court, a district court, a probate court, and such other courts as the legislature may establish. Prior to the 1956 revision this article also specified justices of the peace.

Amendment approved November 6, 1956, set forth a revised article VI which provides a reorganization of the state judicial system. The amendment was proposed by Chapter 881, Laws of 1955. Total vote 1,442,856, 939,957 yes, 307,178 no.

Amendments adopted prior to the 1956 revision are as follows:

Section 2. Supreme Court. Amendment approved November 6, 1883, extended the term of the Clerk of the Supreme Court from three years to four. Vote 73,565 yes, 24,359 no.

Amendment approved November 4, 1930, increased the number of associate justices of the supreme court to six. Prior language provided for two associate justices, with a possible increase not to exceed four by a two-thirds vote of the legislature. Total vote 828,401, 428,013 yes, 130,833 no.

Section 3. Election and term of office for judges. This section now covers judicial districts and district judges.

Amendment approved November 7, 1876, authorized district judges to sit as supreme court justices whenever all or a majority of supreme court justices were disqualified. Vote 41,069 yes, 6,063 no.

Amendment approved November 6, 1883, reduced term of office of supreme court from seven to six years. Vote 73,565 yes, 24,016 no.

Section 4. Judicial districts for district courts; election of judges; term of office and residence. This section now covers district court clerks only.

Amendment approved November 2, 1875, removed limitations on the number of judicial districts and number of district judges. Prior to this amendment this section provided for six judicial districts and one judge in each district. Vote 22,560 yes, 18,534 no.

Amendment approved November 6, 1883, reduced the term of office of district judge from seven to six years. Vote 73,565 yes, 24,016 no.

Section 7. Probate court; judges to be elected; jurisdiction. Amendment approved November 2, 1920, extended term of office of judges of probate from two to four years. Total vote 797,953, 446,959 yes, 171,414 no.

Amendment approved November 2, 1954, authorized the legislature to establish qualifications for probate judges, and by a two-thirds vote extend the jurisdiction of the probate court. Total vote 1,168,101, 610,138 yes, 303,838 no.

This section now covers qualifications of judges.

ARTICLE VII. ELECTIVE FRANCHISE. This article covers the right to vote, election by ballot, right to hold office, residence of certain persons, and the official year. This article has been amended five times.

The right to vote was originally limited to male persons, but by amendments women were given the right to vote for and hold school and library offices. Although the limitation to male voters has never been officially deleted from the Minnesota constitution, the limitation to males is generally excluded when printing the constitution since the full right of suffrage was extended to women under the nineteenth amendment to the United States Constitution.

There have been five amendments to this article.

Section 1. Elective franchise. Amendment approved November 3, 1868, deleted the restriction in the constitution which limited the right to vote to "white" citizens. The objective of this amendment was to extend the right to vote to negro voters. The question of negro suffrage had been a crucial issue in the conference committee at the constitutional convention. Some of the Republican members of the committee insisted that this question be submitted to the voters, whereas certain Democrats objected strongly. The strained relations in the conference committee were alleviated by an apparent compromise. Republican members gave up their proposal to have this question submitted to the voters, in exchange for a simple provision for future constitutional amendments. The future expectations of these Republican members were realized when this amendment was adopted eleven years later. Vote 39,493 yes, 30,121 no.

Amendment approved November 3, 1896, disqualified aliens from the right to vote. Originally aliens were permitted to vote if they had declared their intention to become a citizen. Residence requirements were also changed from one year in the United States, four months in the state and ten days in the election district, to six months in this state and thirty days in the election district. Vote 97,980 yes, 52,454 no.

Section 8. Women may vote. This section is obsolete under provisions of the United States Constitution, nineteenth amendment.

Amendment adopted November 2, 1875, added this section to extend to women the right to vote for and hold any office pertaining to the management of schools. Vote 24,340 yes, 19,468 no.

Amendment adopted November 8, 1898, extended to women the right to vote for and hold offices pertaining to the management of libraries. Vote 71,704 yes, 43,660 no.

Section 9. Official year of the State. Amendment approved November 6, 1883, added this section to establish the official year for the state and the date for the general election. Vote 75,782 yes, 24,082 no.

ARTICLE VIII. SCHOOL FUNDS, EDUCATION AND SCIENCE. This article authorizes a uniform system of public schools, provides for certain school funds, and confirms the establishment of the University of Minnesota. It has been amended eleven times.

Section 2. Proceeds of school lands to be a perpetual fund. Amendment approved November 2, 1875, authorized the legislature to enact suitable laws for the safe investment of all school funds which arise from use or sale of school lands. Originally the constitution merely declared the proceeds from the sale of school lands a perpetual fund, and that the principal of said fund shall be preserved inviolate and undiminished. Vote 28,755 yes, 10,517 no.

Amendment approved November 8, 1881, provided for the sale of swamp lands and the division of proceeds therefrom. Vote 51,903 yes, 8,440 no.

Amendment approved November 7, 1916, authorized a revolving fund for improving and protecting unsold school and swamp lands. Total vote 416,215, 240,975 yes, 58,100 no.

Section 3. Public schools in each township to be established. Amendment approved November 6, 1877, prohibited the use of school funds to aid secretarian schools. Vote 36,780 yes, 16,667 no.

Section 5. Permanent school funds may be loaned to district or counties for school purposes. Amendment approved November 2, 1886, added this section to provide that permanent school funds may be loaned to districts or counties for school purposes. Vote 131,533 yes, 17,914 no.

Section 6. Investment of permanent school and university funds; approval; bonded indebtedness not to exceed 15 per cent, draw not less than two per cent, run not less than one year nor more than 30 years. Amendment adopted November 3, 1896, added this section to permit the investment of permanent school and university funds in the bonds of certain municipalities. Vote 127,151 yes, 36,134 no.

Amendment approved November 8, 1904, increased the debt limitation from seven to fifteen per cent of assessed valuation for municipalities which borrow from the school funds. Total vote 322,692, 190,718 yes, 39,334 no.

Amendment approved November 7, 1916, authorized the investment of school and university funds in first farm mortgages. Total vote 416,215, 211,529 yes, 56,147 no.

Amendment approved November 3, 1942, added swamp land funds to this section, and reduced the minimum rate of interest from three per cent to two per cent and the minimum term of loans from five years to one year. Total vote 818,182, 415,012 yes, 190,563 no.

Section 7. Timber lands set apart as state forests; disposition of revenue. Amendment approved November 3, 1914, added this section which authorized the legislature to establish state school forests, and other forests, from school and other public lands. Total vote 356,906, 178,954 yes, 44,033 no.

Section 8. Exchange of public lands, reservation of rights. Amendment approved November 8, 1938, added this section to author-

ize exchange of state public lands for private or United States lands. Total vote 1,144,926, 609,046 yes, 259,007 no.

ARTICLE IX. FINANCES OF THE STATE AND BANKS AND BANKING. This is the most frequently amended article. It accounts for twenty-two amendments. However, twenty-three amendments have actually affected this article, for the 1956 highway amendment in addition to providing a revised Article XVI on public highways, also repealed section 36 of this article.

Section 1. Power of taxation; legislature may authorize. Amendment approved November 2, 1869, authorized legislation to permit special assessments by municipal corporations. Vote 26,636 yes, 2,560 no.

Amendment approved November 8, 1881, authorized assessments on a property frontage basis for certain municipal improvements. Vote 35,019 yes, 18,320 no.

Amendment approved November 6, 1894 authorized an inheritance tax. Vote 108,332 yes, 41,242 no.

Amendment approved November 6, 1906, replaced the former sections 1, 2, 3 and 4 and the unnumbered amendment of 1896. This amendment set forth the section substantially in its present form. It is commonly known as the "wide open tax amendment." This amendment removed all controls, upon the legislatures power of taxation, except for the requirement that taxes be uniform upon the same class of subjects, that taxes be for public purposes, and that certain taxes are exempt from taxation. Total vote 284,366, 156,051 yes, 46,982 no.

Amendment approved November 6, 1934, authorized a limited exemption from taxation for household goods and farm machinery. Total vote 1,064,332, 630,125 yes, 181,126 no.

Section 1A. Occupation tax. Amendment approved November 7, 1922, added this section to provide for an occupation tax on mining ore, and apportioned the proceeds of the tax to the general revenue fund 50 per cent, Permanent School Fund 40 per cent, and the Permanent University Fund 10 per cent. Total vote 714,630, 474,679 yes, 91,011 no.

Amendment approved November 6, 1956, allocated the ore occupation tax to current school and university needs. Prior to this amendment the occupation tax on ore was apportioned to the permanent school and university funds, and only the interest from these funds could be spent for school needs. Total vote 1,443,856, 1,084,627 yes, 209,311 no.

Section 1B. Portion of occupation tax placed in veterans compensation fund. Amendment approved November 7, 1950, added this section to require that notwithstanding the provisions of Section 1A a portion of the proceeds from the ore occupation tax be paid into the veterans compensation fund. Total vote 1,067,967, 594,092 yes, 290,870 no.

Section 2. This section was eliminated by the amendment of November 6, 1906.

Amendment approved November 6, 1860, amended this section and section 10 to provide for popular approval of the tax to pay the Minnesota Railroad Bonds. The amendment to section was later held unconstitutional as impairing the obligation of contract established by the bonds. Vote 19,785 yes, 442 no.

Section 3 and 4. Eliminated by amendment of November 6, 1906.

Section 5. State debt limit, how contracted. Amendment approved November 4, 1924, authorized the gasoline tax, with proceeds to be placed in the Trunk Highway Fund. Total vote 860,151, 520,769 yes, 197,451 no.

Amendment approved November 6, 1928, changed the distribution

of gas tax to one-third to State Road and Bridge Fund and two-thirds to Trunk Highway Fund. Total vote 1,070,274, 542,796 yes, 346,109 no.

Section 10. Credit of the State limited. Amendment approved April 15, 1858, authorized a loan of \$5,000,000 to railroads for constructing railroads within the state. The constitution as approved in 1857 prohibited loans to private persons or corporations. Vote 25,023 yes, 6,733 no.

Amendment approved November 6, 1860, eliminated the provision for issuance of railroad bonds which had been added by the amendment of 1858. Vote 18,648 yes, 743 no.

Amendment approved November 7, 1922, established a system of rural credits where loans could be made to private individuals for development of agricultural resources. Total vote 714,630, 526,936 yes, 199,603 no.

Section 12. State school fund; investment; safe keeping; all State funds to be deposited in name of State. Amendment approved November 4, 1873, generally revised this section. Vote 21,143 yes, 5,438 no.

Section 14 (a). Special loan for hospital building for insane. Amendment approved November 5, 1872, added this section to authorize an increase in the public debt and issuance of bonds to erect and complete state hospitals for the insane, deaf, dumb and blind, and a state prison. Vote 29,158 yes, 26,881 no.

Section 14 (b). County, city or township aid to railroads limited. Amendment approved November 5, 1872 added this section restricting to ten per cent the indebtedness of counties and municipalities in the issuance of bonds to aid railroads. Section 15 is identical with this section, except that it reduces the limit of indebtedness from ten to five per cent. Vote 27,916 yes, 7,796 no.

Section 15. County, city or township aid to railroads limited. Amendment approved November 4, 1879, added this section to restrict to five per cent the indebtedness of counties and municipalities in the issuance of bonds to aid railroads. This section is identical with Section 14 (b) above, except it reduces the limit of indebtedness to five per cent. Vote 54,810 yes, 1,700 no.

Section 16. State Road and Bridge Fund. This section was replaced by the new Article XVI approved November 6, 1956.

Amendment approved November 8, 1898, added this section to provide a state road and bridge fund. Vote 70,043 yes, 38,017 no.

Amendment approved November 6, 1906, deleted provisions relating to the establishment and powers of the State Highway Commission, and increased the limit on the annual tax levy. This amendment is often called the "good roads" amendment. It was declared adopted by judgment entered in the district court in the election contest proceedings of McConaughy vs Secretary of State. Total vote by judgment of the court 284,366, yes 157,377. The state canvassing board had determined 141,870 yes, and 49,232 no.

Amendment approved November 8, 1910, increased the state's contribution to the cost of road and bridge construction from not more than one-third to not more than one-half. Total vote 310,165, 159,746 yes, 44,387 no.

Amendment approved November 5, 1912, increased the annual road and bridge levy to one mill, and eliminated restrictions on the state's contribution to road and bridge construction. Total vote 349,678, 195,724 yes, 51,135 no.

Unnumbered Section. Amendment approved November 3, 1896, added an unnumbered section to the end of Article IX. The amendment provided for a system of progressive taxation upon certain industries. Vote 163,694 yes, 42,922 no. This section was eliminated by the amendment of November 6, 1906.

ARTICLE X. OF CORPORATIONS HAVING NO BANKING PRIVILEGES. This article has been amended three times.

Section 3. Liability of stockholders. Amendment approved November 5, 1872, amended this section to except from personal liability stockholders of corporations organized to carry on a manufacturing or mechanical business. Prior to this amendment a stockholder in any corporation was liable to the amount of stock held by him. Vote 23,091 yes, 21,794 no.

Amendment approved November 4, 1930, gave to the legislature the power to prescribe the liabilities of stockholders except for stockholders of banks and trust companies whose personal liability was prescribed by this section to be an amount equal to the stock owned. Total vote 828,401, 486,818 yes, 135,345 no.

Amendment approved November 2, 1954, eliminated the liability of stockholders in banks and trust companies. Total vote 1,168,101, 624,611 yes, 290,039 no.

ARTICLE XI. COUNTIES AND TOWNSHIPS. Chapter 809, Laws of 1957, proposes an amendment to revise and consolidate provisions relating to local government, which includes amending Article XI. This article has been the subject of only one amendment to date.

Section 7. County of Manomin abolished. Amendment approved November 2, 1869, added this section to abolish the county of Manomin and add its sixteen square miles to the county of Anoka. The need for such an amendment has been questioned since the county of Manomin was never set out in the constitution proper, but only mentioned in the schedule as a part of the original twenty-fourth legislative district and the first judicial district. The schedule to the constitution is generally not regarded as part of the constitution but as a device to provide for the transition from a territory to statehood. Vote 13,392 yes, 1,671 no.

ARTICLE XIV AMENDMENTS TO THE CONSTITUTION. Only two amendments have been made to this article.

Section 1. Amendments to constitution; majority vote of electors voting makes amendment valid. Amendment approved November 8, 1898, raised the majority required to adopt an amendment from a majority of those voting on the question of ratification to a majority of all the electors voting at the election. This amendment also added the provision that amendments be submitted at any "general election." Vote 69,760 yes, 32,881 no.

Section 3. Constitution drafted at revising convention submitted to voters. Amendment approved November 2, 1954, added this section to provide that a constitution drafted at a revising convention shall be submitted to the people at the next general election, and if approved by three-fifths of the voters voting on the question of ratification it shall be the new constitution. Prior to this section, approval at the election required a majority of all votes cast at the election. Total vote 1,168,101, 638,818 yes, 266,434 no.

ARTICLE XVI. PUBLIC HIGHWAYS. A new Article XVI was approved on November 6, 1956. It was proposed by Chapter 882, Laws of 1955, and takes the place of the former Article XVI and Article IX, section 16. This new article became effective January 1, 1957.

Section XVI was the first article to be added to the original fifteen articles of the constitution. This article accounts for three amendments to the constitution.

Amendment approved November 6, 1956, provided new Article XVI. Total vote 1,443,856, 1,060,063 yes, 230,707 no.

Amendment approved November 2, 1920, added Article XVI to the constitution and established the state Trunk Highway System. The original Article XVI set forth seventy trunk highways in the constitution. The designation of trunk highway routes in the con-

stitution was eliminated by the 1956 amendment. The argument advanced in 1920 for including such routes in the constitution was that it would make the routes practically unchangeable, whereas if fixed by the legislature the routes would be subject to change at subsequent legislative sessions. This amendment is often referred to as the "Babcock" or "Trunk Highway Amendment." Total vote 797,945, 526,936 yes, 199,603 no.

Section 3. Motor vehicle tax. Amendment approved November 8, 1932, amended section 3 of the old Article XVI to authorize a motor vehicle tax on companies paying taxes under the gross earnings system of taxation. Total vote 1,054,203, 537,292 yes, 227,634 no.

ARTICLE XVII. FOREST FIRES: PREVENTION, ABATEMENT. Amendment approved November 4, 1924, added this article to authorize the state and municipal subdivisions to contract debt and pledge credit for forest fire prevention.

ARTICLE XVIII. FORESTATION AND REFORESTATION. Amendment approved November 2, 1926, added this article to encourage the development of forests and to authorize a special tax levy for such purpose. Total vote 722,781, 383,003 yes, 127,592 no.

ARTICLE XIX. AERONAUTICS. Amendment approved November 7, 1944, added this article to provide for the construction and maintenance of airports. This article provides for the taxation of air motor fuel and for a use tax on aircraft. Total vote 1,195,397, 737,011 yes, 264,149 no.

ARTICLE XX. VETERANS BONUS. Amendment approved November 2, 1948, added this article to provide a bonus for veterans of World War II.

CONSTITUTION

OF THE

STATE OF MINNESOTA

Adopted October 13, 1857. Ayes, 30,055; Nays, 571

ARTICLE—

1. Bill of rights.
2. Name and boundaries.
3. Distribution of the powers of government.
4. Legislative department.
5. Executive department.
6. Judiciary.
7. Elective Franchise.
8. School funds, education and science.
9. Finances of the state and banks and banking.

ARTICLE—

10. Corporation having no banking privileges.
11. Counties and townships.
12. Of the militia.
13. Impeachment and removal from office.
14. Amendments to the constitution.
15. Miscellaneous subjects schedule.
16. Public Highway System.
17. Forest fire prevention.
18. Forestation and reforestation.
19. Aeronautics.
20. Veterans Bonus.

Preamble. We, the people of the State of Minnesota, grateful to God for our civil and religious liberty, and desiring to perpetuate its blessings and secure the same to ourselves and our posterity, do ordain and establish this Constitution:

ARTICLE I.

Bill of Rights

Object of government. SECTION 1. Government is instituted for the security, benefit and protection of the people, in whom all political power is inherent, together with the right to alter, modify or reform such government, whenever the public good may require it.

Rights and Privileges. SEC. 2. No member of this State shall be disfranchised, or deprived of any of the rights or privileges secured to any citizen thereof, unless by the law of the land, or the judgment of his peers. There shall be neither slavery nor involuntary servitude in the State otherwise than the punishment of crime, whereof the party shall have been duly convicted.

Liberty of the press. SEC. 3. The liberty of the press shall forever remain inviolate, and all persons may freely speak, write and publish their sentiments on all subjects, being responsible for the abuse of such right.

Trial by jury. SEC. 4. The right of trial by jury shall remain inviolate, and shall extend to all cases at law without regard to the amount in controversy, but a jury trial may be waived by the parties in all cases in the manner prescribed by law; [and the legislature may provide that the agreement of five-sixths of any jury in any civil action or proceeding, after not less than six (6) hours' deliberation, shall be a sufficient verdict therein.]¹

No excessive bail or unusual punishments. SEC. 5. Excessive bail shall not be required, nor shall excessive fines be imposed; nor shall cruel or unusual punishments be inflicted.

Rights of accused in criminal prosecutions. SEC. 6. In all criminal prosecutions the accused shall enjoy the right to a speedy and

public trial, by an impartial jury of the county or district wherein the crime shall have been committed, which county or district shall have been previously ascertained by law, and to be informed of the nature and cause of the accusation, to be confronted with the witnesses against him, to have compulsory process for obtaining witnesses in his favor, and to have the assistance of counsel in his defense.²

Due process; prosecutions; second jeopardy; self-incrimination; bail; habeas corpus. SEC. 7. No person shall be held to answer for a criminal offense without due process of law, and no person for the same offense shall be put twice in jeopardy of punishment, nor shall be compelled in any criminal case to be a witness against himself, nor be deprived of life, liberty or property without due process of law. All persons shall before conviction be bailable by sufficient sureties, except for capital offenses when the proof is evident or the presumption great; and the privilege of the writ of habeas corpus shall not be suspended unless when in case of rebellion or invasion the public safety may require.

Redress of injuries or wrongs. SEC. 8. Every person is entitled to a certain remedy in the laws for all injuries or wrongs which he may receive in his person, property or character; he ought to obtain justice freely and without purchase; completely and without denial; promptly and without delay, conformable to the laws.

Treason defined. SEC. 9. Treason against the State shall consist only in levying war against the same, or in adhering to its enemies, giving them aid and comfort. No person shall be convicted of treason unless on the testimony of two witnesses to the same overt act, or on confession in open court.

Right against unreasonable searches. SEC. 10. The right of the people to be secure in their persons, houses, papers, and effects, against unreasonable searches and seizures, shall not be violated; and no warrant shall issue but upon probable cause, supported by oath or affirmation, and particularly describing the place to be searched and the person or things to be seized.

Prohibits ex post facto laws, or laws impairing contracts. SEC. 11. No bill of attainder, ex post facto law, nor any law impairing the obligation of contracts shall ever be passed, and no conviction shall work corruption of blood or forfeiture of estate.

Imprisonment for debt; property exemption. SEC. 12. No person shall be imprisoned for debt in this state,³ but this shall not prevent the legislature from providing for imprisonment, or holding to bail, persons charged with fraud in contracting said debt. A reasonable amount of property shall be exempt from seizure or sale for the payment of any debt or liability. The amount of such exemption shall be determined by law. [Provided, however, that all property so exempted shall be liable to seizure and sale for any debts incurred to any person for work done or materials furnished in the construction, repair or improvement of the same, and provided further, that such liability to seizure and sale shall also extend to all real property for any debt incurred to any laborer or servant for labor or service performed.]⁴

Private property for public use. SEC. 13. Private property shall not be taken, destroyed or damaged for public use without just compensation therefor, first paid or secured.⁵

Military power subordinate. SEC. 14. The military shall be subordinate to the civil power, and no standing army shall be kept up in this State in times of peace.

Lands declared allodial; leases, when void. SEC. 15. All lands within the State are declared to be allodial, and feudal tenures of every description, with all their incidents, are prohibited. Leases and grants of agricultural lands for a longer period than twenty-one years hereafter made, in which shall be reserved any rent or service of any kind, shall be void.

Freedom of conscience; no preference to be given to any religious establishment or mode of worship. SEC. 16. The enumeration of rights in this constitution shall not be construed to deny or impair others retained by and inherent in the people. The right of every man to worship God according to the dictates of his own conscience shall never be infringed, nor shall any man be compelled to attend, erect or support any place of worship, or to maintain any religious or ecclesiastical ministry, against his consent; nor shall any control of or interference with the rights of conscience be permitted, or any preference be given by law to any religious establishment or mode of worship; but the liberty of conscience hereby secured shall not be so construed as to excuse acts of licentiousness, or justify practices inconsistent with the peace or safety of the State, nor shall any money be drawn from the treasury for the benefit of any religious societies, or religious or theological seminaries.

No religious test or property qualifications to be required. SEC. 17. No religious test or amount of property shall ever be required as

a qualification for any office of public trust under the State. No religious test or amount of property shall ever be required as a qualification of any voter at any election in this State; nor shall any person be rendered incompetent to give evidence in any court of law or equity in consequence of his opinion upon the subject of religion.

No license to peddle. SEC. 18. Any person may sell or peddle the products of the farm or garden occupied and cultivated by him without obtaining a license therefor.⁶

¹The clause in brackets was adopted November 4, 1890.

²The jury contemplated by article 1, section 6, securing the right to jury trial in criminal cases, is a body of twelve men, and it is error to try a party charged with crime in a justice court, against his objection, with a jury of six. The fact that he may appeal to the district court, on entering into recognizance with sureties, does not change the rule. 14 Minn. 330.

³23 Minn. 1; 23 Minn. 411.

⁴The clause in brackets was adopted November 6, 1888.

⁵The words "destroyed or damaged" inserted by amendment adopted November 3, 1896.

⁶Adopted November 6, 1906.

ARTICLE II.

On Name and Boundaries

Name and boundaries. SECTION 1. This State shall be called and known by the name of the State of Minnesota, and shall consist of and have jurisdiction over the territory embraced in the following boundaries, to-wit: Beginning at the point in the center of the main channel of the Red River of the North, where the boundary line between the United States and British Possessions crosses the same; thence up the main channel of said river to that of the Bois des Sioux river; thence up the main channel of said river to Lake Traverse; thence up the center of said lake to the southern extremity thereof; thence in a direct line to the head of Big Stone lake; thence through its center to its outlet; thence by a due south line to the north line of the State of Iowa; thence east along the northern boundary of said State to the main channel of the Mississippi river; thence up the main channel of said river and following the boundary line of the State of Wisconsin until the same intersects the St. Louis river; thence down the said river to and through Lake Superior, on the boundary line of Wisconsin and Michigan, until it intersects the dividing line between the United States and British Possessions; thence up Pigeon river and following said dividing line to the place of beginning.¹

Jurisdiction on bordering rivers. SEC. 2. The State of Minnesota shall have concurrent jurisdiction on the Mississippi and on all other rivers and waters bordering on the said State of Minnesota, so far as the same shall form a common boundary to said State, and any other state or states now or hereafter to be formed by the same; and said rivers and waters, and navigable waters leading into the same, shall be common highways and forever free, as well to the inhabitants of said State as to other citizens of the United States, without any tax, duty, impost, or toll therefor.

Acceptance of propositions in enabling act. SEC. 3. The propositions contained in the act of Congress entitled, "An act to authorize the people of the Territory of Minnesota to form a constitution and state government, preparatory to their admission into the Union on equal footing with the original states," are hereby accepted, ratified and confirmed, and shall remain irrevocable without the consent of the United States; and it is hereby ordained that this State shall never interfere with the primary disposal of the soil within the same, by the United States, or with any regulations Congress may find necessary for securing the title to said soil to bona fide purchasers thereof; and no tax shall be imposed on lands belonging to the United States and in no case shall non-resident proprietors be taxed higher than residents.

The northern boundary of the state at the Lake of the Woods is projected beyond the 49th parallel a distance of about twenty miles, making a wedge-shaped jog through the lake until it strikes firm ground on the west bank of the lake; thence in a due south line to the 49th parallel. The explanation of this jog is found in the subjoined paragraph. In the seventh article of the treaty of Ghent, section 19 reads as follows: Sec. 19. Resolved that the following described (also represented on said map as before mentioned), is, in the opinion of the commissioners, so far as the same extends, the true boundary intended by the before mentioned treaties, namely: . . . thence through the middle of the waters of this bay to the northwest extremity of the same; being the most northwestern point of the Lake of the Woods, and from a monument in this bay, on the nearest firm ground to the above northwest extremity of said bay, the courses and distances are as follows: 56° W. 1,565½ feet; 2nd, N. 6° W. 861½ feet; 3rd, N. 28° W. 615.4 feet; 4th, N. 27° 10' W. 495.4 feet; 5th, N. 5° 10' E. 1,322½ feet; 6th, N. 70° 45' W. 493 feet, the variation being 12° east. The termination of this 6th and last course and distance being the above said most northwestern point of the Lake of the Woods, as designated by the seventh article of the treaty of Ghent, and being in latitude 49° 23' 55" north of the equator, and in longitude 95° 14' 38" west from Greenwich. The second article of the convention of 1818 is as follows: Article 2. It is agreed that a line drawn from the most northwestern point of the Lake of the Woods along the 49th parallel of north latitude, or, if the said point shall not be in the 49th parallel of north latitude, then that a line drawn from the said point due north or south, as the case may be, until the said line shall intersect the said parallel of north latitude, and from the point of such intersection due west, along and with the said parallel, shall be the line of demarkation between the territories of the United States and His Britannic Majesty, and that the said line shall form the northern boundary of the said territories of the United States and the southern boundary of His Britannic Majesty, from the Lake of the Woods to the Stony Mountains. This boundary was re-established and determined by a commission authorized by congress, and the surveys embracing four years were made and reported to congress in 1877.

ARTICLE III.

Distribution of the Powers of Government

Division of powers. SECTION 1. The powers of government shall be divided into three distinct departments—legislative, executive, and judicial; and no person or persons belonging to or constituting one of these departments shall exercise any of the powers properly belonging to either of the others, except in the instances expressly provided in this constitution. 1

1Courts cannot control or interfere with an executive officer of the state in his official acts, even though they are such that the duty to perform them might have been entrusted to some other officer. 28 Minn. 50.

ARTICLE IV.

Legislative Department

Legislature meets biennially; length of session. SECTION 1. The legislature shall consist of the Senate and House of Representatives, which shall meet biennially at the seat of government of the State, at such time as shall be prescribed by law, but no session shall exceed the term of ninety (90) legislative days; and no new bill shall be introduced in either branch, except on the written request of the governor, during the last twenty (20) days of such sessions, except the attention of the legislature shall be called to some important matter of general interest by a special message from the governor.

Apportionment of members. SEC. 2. The number of members who compose the Senate and House of Representatives shall be prescribed by law, but the representation in the Senate shall never exceed one member for every 5,000 inhabitants, and in the House of Representatives one member for every 2,000 inhabitants. The representation in both houses shall be apportioned equally throughout the different sections of the State, in proportion to the population thereof, exclusive of Indians not taxable under the provisions of law.

Eligibility of members; quorum. SEC. 3. Each house shall be the judge of the election returns and eligibility of its own members; a majority of each shall constitute a quorum to transact business, but a smaller number may adjourn from day to day and compel the attendance of absent members in such manner and under such penalties as it may provide.

Rules of government. SEC. 4. Each house may determine the rules of its proceedings, sit upon its own adjournment, punish its members for disorderly behavior, and, with the concurrence of two-thirds, expel a member; but no member shall be expelled the second time for the same offense.

Officers; journal of proceedings. SEC. 5. The House of Representatives shall elect its presiding officer and the Senate and House of Representatives shall elect such other officers as may be provided by law; they shall keep journals of their proceedings, and from time to time publish the same, and the yeas and nays, when taken on any question, shall be entered on such journals.

Length of adjournments. SEC. 6. Neither house shall, during a session of the legislature, adjourn for more than three days (Sundays excepted), nor to any other place than that in which the two houses shall be assembled, without the consent of the other house.

Compensation. SEC. 7. The compensation of senators and representatives shall be three dollars per diem during the first session, but may afterwards be prescribed by law. But no increase of compensation shall be prescribed which shall take effect during the period for which the members of the existing House of Representatives may have been elected.

Privilege from arrest. SEC. 8. The members of each house shall in all cases, except treason, felony, and breach of the peace, be privileged from arrest during the session of their respective houses, and in going to or returning from the same. For any speech or debate in either house they shall not be questioned in any other place.

Restriction as to holding office. SEC. 9. No senator or representative shall, during the time for which he is elected, hold any office under the authority of the United States or the State of Minnesota, except that of postmaster, and no senator or representative shall hold an office under the state which has been created or the emoluments of which have been increased during the session of the legislature of which he was a member, until one year after the expiration of his term of office in the legislature.

Bills of revenue to originate in House. SEC. 10. All bills for raising a revenue shall originate in the House of Representatives, but the Senate may propose and concur with the amendments as on other bills.

Approval of bills by Governor; action on non-approval. SEC. 11. Every bill which shall have passed the Senate and House of Representatives, in conformity to the rules of each house and the joint rules of the two houses, shall, before it becomes a law, be presented to the governor of the State. If he approves, he shall sign and deposit it in the office of secretary of state for preservation, and notify the house where it originated of the fact. But if not, he shall return it, with his objections, to the house in which it shall have originated; when such objections shall be entered at large on the journal of the same, and the house shall proceed to reconsider the bill. If, after such reconsideration, two-thirds of that house shall agree to pass the bill, it shall be sent, together with the objections, to the other house, by which it shall likewise be reconsidered; and if it be approved by two-thirds of that house it shall become a law. But in all such cases the votes of both houses shall be determined by yeas and nays, and the names of the persons voting for or against the bill shall be entered on the journal of each house, respectively. If any bill shall not be returned by the governor within three days (Sundays excepted) after it shall have been presented to him, the same shall be a law in like manner as if he had signed it, unless the legislature, by adjournment within that time, prevents its return; in which case it shall not be a law. The governor may approve, sign and file in the office of the secretary of state, within three days after the adjournment of the legislature, any act passed during the last three days of the session, and the same shall become a law.

Governor may cut out items of appropriation bills and otherwise approve. If any bill presented to the governor contain several items of appropriation of money, he may object to one or more of such items, while approving of the other portion of the bill. In such case he shall append to the bill, at the time of signing it, a statement of the items to which he objects, and the appropriation so objected to shall not take effect. If the legislature be in session, he shall transmit to the house in which the bill originated a copy of such statement, and the items objected to shall be separately reconsidered. If, on reconsideration, one or more of such items be approved by two-thirds of the members elected to each house, the same shall be a part of the law, notwithstanding the objections of the governor. All the provisions of this section, in relation to bills not approved by the governor, shall apply in cases in which he shall withhold his approval from any item or items contained in a bill appropriating money.

Money appropriations, how made. SEC. 12. No money shall be appropriated except by

bill. Every order, resolution or vote requiring the concurrence of the two houses (except such as relate to the business or adjournment of the same) shall be presented to the governor for his signature, and, before the same shall take effect, shall be approved by him, or, being returned by him with his objections, shall be repassed by two-thirds of the members of the two houses, according to the rules and limitations prescribed in case of a bill.

Majority vote of all members-elect to pass a law. SEC. 13. The style of all laws of this State shall be: "Be it enacted by the Legislature of the State of Minnesota." No law shall be passed unless voted for by a majority of all the members elected to each branch of the legislature, and the vote entered upon the journal of each house.

Impeachment powers. SEC. 14. The House of Representatives shall have the sole power of impeachment, through a concurrence of a majority of all the members elected to seats therein. All impeachments shall be tried by the Senate; and when sitting for that purpose the senators shall be upon oath or affirmation to do justice according to law and evidence. No person shall be convicted without the concurrence of two-thirds of the members present.

Exclusion from civil rights. SEC. 15. The legislature shall have full power to exclude from the privilege of electing or being elected any person convicted of bribery, perjury, or any other infamous crime.

Protest and dissent of members. SEC. 16. Two or more members of either house shall have liberty to dissent and protest against any act or resolution which they may think injurious to the public or to any individual, and have the reason of their dissent entered on the journal.

Vacancies in legislature. SEC. 17. The governor shall issue writs of election to fill such vacancies as may occur in either house of the legislature. The legislature shall prescribe by law the manner in which evidence in cases of contested seats in either house shall be taken.

Punish for disorderly conduct. SEC. 18. Each house may punish by imprisonment, during its session, any person, not a member, who shall be guilty of any disorderly or contemptuous behavior in their presence, but no such imprisonment shall at any time exceed twenty-four hours.

Open Sessions. SEC. 19. Each house shall be open to the public during the sessions thereof, except in such cases as in their opinion may require secrecy.

Reading of bills. SEC. 20. Every bill shall be read on three different days in each separate house, unless, in case of urgency, two-thirds of the house where such bill is pending shall deem it expedient to dispense with this rule; and no bill shall be passed by either house until it shall have been previously read twice at length.

Enrollment of bills. SEC. 21. Every bill having passed both houses shall be carefully enrolled, and shall be signed by the presiding officer of each house. Any presiding officer refusing to sign a bill which shall have previously passed both houses shall thereafter be incapable of holding a seat in either branch of the legislature, or hold any other office of honor or profit in the State, and in case of such refusal, each house shall, by rule, provide the manner in which such bill shall be properly certified for presentation to the governor.

Passage of bills on last day of session prohibited. SEC. 22. No bill shall be passed by either house of the legislature upon the day prescribed for the adjournment of the two houses. But this section shall not be so construed as to preclude the enrollment of a bill, or the signature and passage from one house to the other, or the reports thereon from committees, or its transmission to the executive for his signature.

Census enumeration; apportionment. SEC. 23. The legislature shall provide by law for an enumeration of the inhabitants of this State in the year one thousand eight hundred and sixty-five, and every tenth year thereafter. At their first session after each enumeration so made, and also at their first session after each enumeration made by the authority of the United States, the legislature shall have the power to prescribe the bounds of congressional, senatorial and representative districts, and to apportion anew the senators and representatives among the several districts according to the provisions of section second of this article.

Senatorial districts; term of office of senators and representatives. SEC. 24. The senators shall be chosen by single districts of convenient contiguous territory, at the same time that members of the house of representatives are required to be chosen, and in the same manner; and no representative district shall be divided in the formation of a senate district. The senate districts shall be numbered in a regular series. The terms of office of senators and representatives shall be the same as now prescribed by law until the general election of the year one thousand eight hundred and seventy-eight (1878), at which time there shall be an entire new election of all senators and representatives. Representatives chosen at such election, or at any election thereafter, shall hold their office for the term of two years, except it be to fill a vacancy; and the senators chosen at such election by districts designated as odd numbers shall go out of office at the expiration of the second year, and senators chosen by districts designated by even numbers shall go out of office at the expiration of the fourth year; and thereafter senators shall be chosen for four years, except there shall be an entire new election of all the senators at the election of representatives next succeeding each new apportionment provided for in this article.

Qualification of legislators. SEC. 25. Senators and representatives shall be qualified voters of the State, and shall have resided one year in the State, and six months immediately preceding the election in the district from which they are elected.

Senators to Congress. SEC. 26. Members of the Senate of the United States from this State shall be elected by the two houses of the legislature in joint convention, at such time and in such manner as may be provided by law.

Laws to embrace only one subject. SEC. 27. No law shall embrace more than one subject, which shall be expressed in its title.

Divorces. SEC. 28. Divorces shall not be granted by the legislature.

Oath of office. SEC. 29. All members and officers of both branches of the legislature shall, before entering upon the duties of their respective trusts, take and subscribe an oath or affirmation to support the Constitution of the United States, the Constitution of the State of Minnesota, and faithfully

and impartially to discharge the duties devolving upon him as such member or officer.

Elections viva voce. SEC. 30. In all elections to be made by the legislature, the members thereof shall vote viva voce, and their votes shall be entered on the journal.

Prohibition of lotteries. SEC. 31. The legislature shall never authorize any lottery or the sale of lottery tickets.

Change of form of taxation of railroads to be voted upon. SEC. 32. [a] Any law providing for the repeal or amendment of any law or laws heretofore or hereafter enacted, which provides that any railroad company now existing in this State or operating its road therein, or which may be hereafter organized, shall, in lieu of all other taxes and assessments upon their real estate, roads, rolling stock, and other personal property, at and during the time and periods therein specified, pay into the treasury of this State a certain percentage therein mentioned of the gross earnings of such railroad companies now existing or hereafter organized, shall, before the same shall take effect or be in force, be submitted to a vote of the people of the State, and be adopted and ratified by a majority of the electors of the State voting at the election at which the same shall be submitted to them.

Internal improvement lands; investment of proceeds in bonds. SEC. 32 [b] All lands donated to the State of Minnesota for the purpose of internal improvement, under the eighth section of the act of Congress, approved September fourth, eighteen hundred and forty-one, being "An act to appropriate the proceeds of the sale of the public lands, and to grant pre-emption rights," shall be appraised and sold, in the same manner and by the same officers, and the minimum price shall be the same as is provided by law for the appraisal and sale of the school lands, under the provisions of title one (1), chapter thirty-eight, of the General Statutes, except the modifications hereinafter mentioned. All moneys derived from the sales of said lands shall be invested in the bonds of the United States, or of the State of Minnesota issued since 1860; and the moneys so invested shall constitute the Internal Improvement Land Fund of the State. All moneys received by the county treasurer under the provisions of title one (1), chapter thirty-eight (38), aforesaid, derived from the sale of internal improvement lands, shall be held at all times subject to the order and direction of the state treasurer, for the benefit of the fund to which it belongs; and on the fifteenth day of June in each year, and at such other times as he may be requested so to do by the state treasurer, he shall pay over to the said state treasurer all moneys received on account of such fund.

The bonds purchased in accordance with this amendment shall be transferable only upon the order of the governor, and on each bond shall be written "Minnesota Internal Improvement Land Fund of the State, transferable only on the order of the governor."

Principal not to be reduced. The principal sum from all sales of internal improvement lands shall not be reduced by any charges or costs of officers, by fees, or by any other means whatever; and section fifty (50), of title one (1), chapter thirty-eight (38), of the General Statutes, shall not be applicable to the provisions of this amendment, and wherever the words "school lands" are used in said title, it shall read as applicable to this amendment, "Internal Improvement Lands."

Appropriations therefrom to be voted upon before valid. The moneys belonging to the Internal Improvement Land Fund shall not be appropriated for any purpose whatever until the enactment for that purpose shall have been approved by a majority of the electors of the State voting at the annual general election following the passage of the act.²

The force of this amendment shall be to authorize the sale of the internal improvement lands, without further legislative enactment.

Against special legislation. SEC. 33. In all cases where a general law can be made applicable, no special law shall be enacted; and whether a general law could have been made applicable in any case is hereby declared a judicial question, and as such shall be judicially determined without regard to any legislative assertion on that subject. The legislature shall pass no local or special law regulating the affairs of, or incorporating, erecting or changing the lines of, any county, city, village, township, ward or school district, or creating the offices, or prescribing the powers and duties of the officers of, or fixing or relating to the compensation, salary or fees of the same, or the mode of election or appointment thereto, authorizing the laying out, opening, altering, vacating or maintaining roads, highways, streets or alleys; remitting fines, penalties or forfeitures; regulating the powers, duties and practice of justices of the peace, magistrates and constables; changing the names of persons, places, lakes or rivers; for opening and conducting of elections, or fixing or changing the places of voting; authorizing the adoption or legitimation of children; changing the law of descent or succession; conferring rights upon minors; declaring any named person of age; giving effect to informal or invalid wills or deeds, or affecting the estates of minors or persons under disability; locating or changing county seats; regulating the management of public schools, the building or repairing of school-houses, and the raising of money for such purposes; exempting property from taxation, or regulating the rate of interest on money; creating corporations, or amending, renewing, extending or explaining the charters thereof; granting to any corporation, association or individual any special or exclusive privilege, immunity or franchise whatever, or authorizing public taxation for a private purpose. Provided, however, That the inhibitions of local or special laws in this section shall not be construed to prevent the passage of general laws on any of the subjects enumerated.

Repeal of existing special laws. The legislature may repeal any existing special or local law, but shall not amend, extend or modify any of the same.

Refers to amendment of 1881, superseded as above. SEC. 34. The legislature shall provide general laws for the transaction of any business that may be prohibited by section one (1) of this amendment, and all such laws shall be uniform in their operation throughout the State.

Against combinations or pools to affect markets. SEC. 35. Any combinations of persons, either as individuals or as members or officers of any corporation, to monopolize the markets for food products in this State, or to interfere with, or restrict the freedom of, such markets, is hereby declared to be a

criminal conspiracy, and shall be punished in such manner as the legislature may provide.

City or village may frame its charter; submitted to voters; cities classified. SEC.

36. Any city or village in this state may frame a charter for its own government as a city consistent with and subject to the laws of this state, as follows: The legislature shall provide, under such restrictions as it deems proper, for a board of fifteen freeholders, who shall be and for the past five years shall have been qualified voters thereof, to be appointed by the district judges of the judicial district in which the city or village is situated, as the legislature may determine, for a term in no event to exceed six years, which board shall, within six months after its appointment, return to the chief magistrate of said city or village a draft of said charter, signed by the members of said board, or a majority thereof. Such charter shall be submitted to the qualified voters of such city or village at the next election thereafter, and if four-sevenths of the qualified voters voting at such election shall ratify the same it shall, at the end of thirty days thereafter, become the charter of such city or village as a city, and supersede any existing charter and amendments thereof; Provided, that in cities having patrol limits now established, such charter shall require a three-fourths majority vote of the qualified voters voting at such election to change the patrol limits now established. Before any city shall incorporate under this act the legislature shall prescribe by law the general limits within which such charter shall be framed. Duplicate certificates shall be made setting forth the charter proposed and its ratification, which shall be signed by the chief magistrate of said city or village and authenticated by its corporate seal. One of the said certificates shall be deposited in the office of the secretary of state, and the other, after being recorded in the office of the register of deeds for the county in which such city or village lies, shall be deposited among the archives of such city or village, and all courts shall take judicial notice thereof. Such charter so deposited may be amended by proposal therefor made by a board of fifteen commissioners aforesaid, published for at least once each week for four successive weeks in a legal newspaper of general circulation in such city or village, and accepted by three-fifths of the qualified voters of such city or village voting at the next election and not otherwise; but such charter shall always be in harmony with and subject to the constitution and laws of the state of Minnesota. The legislature may prescribe the duties of the commission relative to submitting amendments of charter to the vote of the people, and shall provide that upon application of five per cent of the legal voters of any city or village, by written petition, such commission shall submit to the vote of the people proposed amendments to such charter set forth in said petition. The board of freeholders above provided for shall be permanent, and all the vacancies by death, disability to perform duties, resignation or removal from the corporate limits, or expiration of term of office, shall be filled by appointment in the same manner as the original board was created, and said board shall always contain its full complement of members. It shall be a feature of all such charters that there shall be provided, among other things, for a mayor or

chief magistrate, and a legislative body of either one or two houses; if of two houses, at least one of them shall be elected by general vote of the electors. In submitting any such charter or amendment thereto to the qualified voters of such city or village any alternate section or article may be presented for the choice of the voters, and may be voted on separately without prejudice to other articles or sections of the charter or any amendments thereto. The legislature may provide general laws relating to affairs of cities, the application of which may be limited to cities of over fifty thousand inhabitants, or to cities of fifty and not less than twenty thousand inhabitants, or to cities of twenty and not less than ten thousand inhabitants, or to cities of ten thousand inhabitants or less, which shall apply equally to all such cities of either class, and which shall be paramount while in force to the provisions relating to the same matter included in the local charter herein provided for. But no local charter, provision or ordinance passed thereunder shall supersede any general law of the state defining or punishing crimes or misdemeanors.

¹While still law, this is of no effect because of passage of Federal Constitution No. 17 in 1913.

²By chapter 71, G. L. of 1881, extra session, the proceeds of this fund were pledged to the payment of Minnesota State Railroad adjustment bonds, and the law was voted upon and approved at the general election of 1884, by 31,011 votes in favor and 13,389 votes against.

³Changed by amendment adopted November 3, 1942.

ARTICLE V

Executive Department

Officers in executive department. SECTION 1. The executive department shall consist of a governor, lieutenant governor, secretary of state, auditor, treasurer and attorney general, who shall be chosen by the electors of the State.¹

Election returns to be sent to secretary of state. SEC. 2. The returns of every election for the officers named in the foregoing section shall be made to the secretary of state, who shall call to his assistance two or more of the judges of the supreme court, and two disinterested judges of the district courts of the State, who shall constitute a board of canvassers, who shall open and canvass said returns and declare the result within three days after such canvass.

Official term of governor and lieutenant governor—qualifications. SEC. 3. The term of office for the governor and lieutenant governor shall be two years, and until their successors are chosen and qualified. Each shall have attained the age of twenty-five (25) years, and shall have been a bona fide resident of the State for one year next preceding his election. Both shall be citizens of the United States.

Powers and duties of governor. SEC. 4. The governor shall communicate by message to each session of the legislature such information touching the state and condition of the country as he may deem expedient. He shall be commander-in-chief of the military and naval forces, and may call out such forces to execute the laws, suppress insurrection and repel invasion. He may require the opinion, in writing, of the principal officer in each of the executive departments upon any subject relating to the duties of their respective offices; and he shall have power, in conjunction with the

board of pardons, of which the governor shall be ex officio a member, and the other members of which shall consist of the attorney general of the State of Minnesota and the chief justice of the supreme court of the State of Minnesota, and whose powers and duties shall be defined and regulated by law, to grant reprieves and pardons after conviction for offenses against the State, except in cases of impeachment. He shall have power, by and with the advice and consent of the Senate, to appoint a state librarian and notaries public, and such other officers as may be provided by law. He shall have power to appoint commissioners to take the acknowledgment of deeds or other instruments in writing, to be used in the State. He shall have a negative upon all laws passed by the legislature, under such rules and limitations as are in this Constitution prescribed. He may on extraordinary occasions convene both houses of the legislature. He shall take care that the laws be faithfully executed, fill any vacancy that may occur in the office of secretary of state, treasurer, auditor, attorney general, and such other state and district offices as may be hereafter created by law, until the end of the term for which the person who had vacated the office was elected, or the first Monday in January following the next general election whichever is sooner and until their successors are chosen and qualified.

Official term of other executive officers.

SEC. 5. The official term of the secretary of state, treasurer and attorney general shall be two (2) years. The official term of the state auditor shall be four (4) years, and each shall continue in office until his successor shall have been elected and qualified. The further duties and salaries of said executive officers shall each be prescribed by law.

Duties of lieutenant governor. SEC. 6. The lieutenant governor shall be ex officio president of the Senate; and in case a vacancy should occur, from any cause whatever, in the office of governor, he shall be governor during such vacancy. The compensation of lieutenant governor shall be double the compensation of a state senator. Before the close of each session of the Senate they shall elect a president pro tempore, who shall be lieutenant governor in case a vacancy should occur in that office.

Oath of office to be taken by State officers. SEC. 8. Each officer created by this article shall, before entering upon his duties, take an oath or affirmation to support the Constitution of the United States and of this State, and faithfully discharge the duties of his office to the best of his judgment and ability.

¹An executive officer of the state is not subject to the control or interference of the judiciary in the performance of duties belonging to him as an executive officer, and no act done, or threatened to be done, by him in his official capacity can be brought under judicial control or interference by mandamus or injunction, even when the act is purely ministerial, 29 Minn. 555.

²Adopted November 2, 1954.

ARTICLE VI

Judiciary

Judicial power. SECTION 1. The judicial power of the state is hereby vested in a supreme court, a district court, a probate court, and such other courts, minor judicial officers and commissioners with jurisdiction

inferior to the district court as the legislature may establish.

Supreme Court. SEC. 2. The supreme court shall consist of one chief judge and not less than six nor more than eight associate judges, as the legislature may establish. It shall have original jurisdiction in such remedial cases as may be prescribed by law, and appellate jurisdiction in all cases, but there shall be no trial by jury in said court.

A judge of the district court may be assigned as provided by law temporarily to act as a judge of the supreme court upon its request.

The supreme court shall appoint, to serve at its pleasure, a clerk, a reporter, a state law librarian, and such other employees as it may deem necessary.

Judicial districts; district judges. SEC. 3. The number and boundaries of judicial districts shall be established or changed in the manner provided by law but the office of a district judge may not be abolished during his term. There shall be two or more district judges in each district. Each judge of the district court in any district shall be a resident of such district at the time of his selection and during his continuance in office.

District court clerks. SEC. 4. There shall be elected in each county one clerk of the district court, whose qualifications and duties shall be prescribed by law, and whose term of office shall be four years. His compensation shall be prescribed by law and shall not be diminished during his term of office. Adopted Nov. 6, 1956.

Jurisdiction of district court. SEC. 5. The district court shall have original jurisdiction in all civil and criminal cases, and shall have such appellate jurisdiction as may be prescribed by law.

Jurisdiction of probate court. SEC. 6. The Probate Court shall have unlimited original jurisdiction in law and equity for the administration of the estates of deceased persons and all guardianship and incompetency proceedings, and such further jurisdiction as the legislature may establish, including jurisdiction over the administration of trust estates and for the determination of taxes contingent upon death. Until otherwise provided by law, each county shall constitute a probate court district and there shall be one or more probate judges in each district. Each judge of the probate court in any district shall be a resident of such district at the time of his selection and during his continuance in office.

Qualifications; compensation. SEC. 7. Judges of the supreme court, the district court, and the probate court shall be learned in the law. The qualifications of all other judges and judicial officers shall be prescribed by law. The compensation of all judges shall be prescribed by the legislature and shall not be diminished during their term of office.

Terms of office; election; vacancies; re-election. SEC. 8. The term of office of all judges shall be six years and until their successors are qualified, and they shall be elected in the manner provided by law by the electors of the state, district, county, municipality, or other territory wherein they are to serve.

Holding other office. SEC. 9. Judges of

the supreme court and the district court shall not hold any office under the United States except a commission in a reserve component of the military forces of the United States and shall not hold any other office under this state. The term of office of any such judge shall terminate at the time he files as a candidate for an elective office of the United States or for a nonjudicial office of this state.

Retirement. SEC. 10. The legislature may provide by law for retirement of all judges, for the extension of the term of any judge who shall become eligible for retirement within three years after expiration of the term for which he is selected and for the removal of any judge who is incapacitated while in office.

Appointment. SEC. 11. Whenever there is a vacancy in the office of judge the governor shall appoint in the manner provided by law a qualified person to fill the vacancy, to hold office until his successor is elected and qualified. The successor shall be elected for a six year term at the next general election occurring more than one year after such appointment.

Retired judges. SEC. 12. As provided by law, a retired judge may be assigned to hear and decide any cause over which the court he is assigned shall have jurisdiction.

Schedule

(a) All justices of the peace shall continue in office each for the remainder of his term which remains unexpired at the time this Article takes effect.

(b) All probate judges in office at the time this Article takes effect shall be deemed learned in the law for the purpose of continuance in, and reelection to, any judicial office inferior to the district court.

(c) All municipal courts in existence at the time this Article takes effect shall continue in existence until otherwise provided by law.

(d) Salary schedules, in effect when this Article takes effect for the compensation of judges, court commissioners, clerks of court, and other court employees, shall remain in effect until otherwise prescribed by the legislature or provided by law.

(e) Statutory provisions fixing the retirement compensation of judges, in effect when this Article takes effect shall remain in effect until otherwise provided by law.

(f) The office of court commissioner in any county at the time this Article takes effect shall continue in existence until otherwise provided by law.

¹The Supreme Court shall consist of one chief justice and four associate justices. G. L. 1881, ch. 141. Article VI including schedule adopted November 6, 1956.

ARTICLE VII.

Elective Franchise

Elective franchise. SECTION 1. What persons are entitled to vote:

Residence required. Every person of the age of twenty-one (21) years or upwards belonging to either of the following classes who has resided in this State six (6) months next preceding any election shall be entitled to vote at such election in the election dis-

trict of which he shall at the time have been for thirty (30) days a resident, for all officers that now are, or hereafter may be, elective by the people.

Citizens of the United States. First—Citizens of the United States who have been such for the period of three (3) months next preceding any election.

Mixed Indians. Second—Persons of mixed white and Indian blood who have adopted the customs and habits of civilization.

Pure Indians having adopted habits of civilization. Third—Persons of Indian blood residing in this State, who have adopted the language, customs and habits of civilization, after an examination before any district court of the State, in such manner as may be provided by law, and shall have been pronounced by said court capable of enjoying the rights of citizenship within the State.

Non-eligible. SEC. 2. No person not belonging to one of the classes specified in the preceding section; no person who has been convicted of treason or any felony, unless restored to civil rights and no person under guardianship, or who may be non compos mentis or insane, shall be entitled or permitted to vote at any election in this State.

Residence not lost in certain cases. SEC. 3. For the purpose of voting, no person shall be deemed to have lost a residence by reason of his absence while employed in the service of the United States; nor while engaged upon the waters of this State or of the United States; nor while a student in any seminary of learning; nor while kept at any almshouse or asylum; nor while confined in any public prison.

Soldiers and sailors—restriction. SEC. 4. No soldier, seaman or marine in the army or navy of the United States shall be deemed a resident of this State in consequence of being stationed within the same.

Civil process suspended on election day. SEC. 5. During the day on which any election shall be held, no person shall be arrested by virtue of any civil process.

Elections by ballots. SEC. 6. All elections shall be by ballot, except for such town officers as may be directed by law to be otherwise chosen.

Right to hold office. SEC. 7. Every person who by the provisions of this article shall be entitled to vote at any election shall be eligible to any office which now is, or hereafter shall be, elective by the people in the district wherein he shall have resided thirty days previous to such election, except as otherwise provided in this Constitution, or the Constitution and law of the United States.¹

Official year of the State. SEC. 9. The official year for the State of Minnesota shall commence on the first Monday in January in each year, and all terms of office shall terminate at that time; and the general election shall be held on the first Tuesday after the first Monday in November. The first general election for State and county officers, except judicial officers, after the adoption of this amendment, shall be held in the year A. D. one thousand eight hundred and eighty-four (1884), and thereafter the general election shall be held biennially. All state, county or other officers elected at any general election, whose terms of office would otherwise expire on the first Monday

of January, A. D. one thousand eight hundred and eighty-six (1886), shall hold and continue in such offices, respectively, until the first Monday in January, one thousand eight hundred and eighty-seven (1887).

¹Held restrictive and to disqualify a person from holding an elective office who was not eligible at the date of his election, though eligible at the beginning of the term. 45 Minn. 309.

ARTICLE VIII.

School Funds, Education and Science

Uniform system of public schools. SECTION 1. The stability of a republican form of government depending mainly upon the intelligence of the people, it shall be the duty of the legislature to establish a general and uniform system of public schools.¹

Proceeds of school lands to be a perpetual fund. SEC. 2. The proceeds of such lands as are or hereafter may be granted by the United States for the use of schools within each township of this State shall remain a perpetual school fund to the State; and not more than one-third ($\frac{1}{3}$) of said lands may be sold in two (2) years, one-third ($\frac{1}{3}$) in five (5) years, and one-third ($\frac{1}{3}$) in ten (10) years; but the lands of the greatest valuation shall be sold first, provided, that no portion of said lands shall be sold otherwise than at public sale. The principal of all funds arising from sales or other disposition of lands or other property, granted or entrusted to this State in each township for educational purposes, shall forever be preserved inviolate and undiminished; and the income arising from the lease or sale of said school land shall be distributed to the different townships throughout the State, in proportion to the number of scholars in each township, between the ages of five and twenty-one years; and shall be faithfully applied to the specific objects of the original grants or appropriations.

²A revolving fund of not over two hundred fifty thousand dollars (\$250,000) may be set apart from the fund derived from the sale of school and swamp lands, to be used in constructing roads, ditches and fire breaks in, through and around unsold school and swamp lands and in clearing such lands; such fund to be replenished as long as needed from the enhanced value realized from the sale of such lands so benefited.

Investment of funds. Suitable laws shall be enacted by the legislature for the safe investment of the principal of all funds which have heretofore arisen or which may hereafter arise from the sale or other disposition of such lands, or the income from such lands accruing in any way before the sale or disposition thereof, in interest-bearing bonds of the United States, or of the State of Minnesota, issued after the year one thousand eight hundred and sixty (1860), or of such other state as the legislature may, by law, from time to time direct.

Swamp lands; division of proceeds. All swamp lands now held by the State, or that may hereafter accrue to the State, shall be appraised and sold in the same manner and by the same officers, and the minimum price shall be the same less one-third ($\frac{1}{3}$), as is provided by law for the appraisal and sale of the school lands under the provisions of title one (1) of chapter thirty-eight (38) of the General Statutes. The principal of all funds derived from sales of swamp lands, as aforesaid, shall forever be preserved inviolate and undiminished. One-half ($\frac{1}{2}$) of the

proceeds of said principal shall be appropriated to the common school fund of the State. The remaining one-half ($\frac{1}{2}$) shall be appropriated to the educational and charitable institutions of the State in the relative ratio of cost to support said institutions.

Public schools in each township to be established. SEC. 3. The legislature shall make such provisions, by taxation or otherwise, as, with the income arising from the school fund, will secure a thorough and efficient system of public schools in each township in the State.

Prohibition as to aiding sectarian school. But in no case shall the moneys derived as aforesaid, or any portion thereof, or any public moneys or property, be appropriated or used for the support of schools wherein the distinctive doctrines, creeds or tenets of any particular Christian or other religious sect are promulgated or taught.

University of Minnesota — location confirmed. SEC. 4. The location of the University of Minnesota, as established by existing laws, is hereby confirmed, and said institution is hereby declared to be the University of the State of Minnesota. All the rights, immunities, franchises and endowments heretofore granted or conferred are hereby perpetuated unto the said university; and all lands which may be granted hereafter by Congress, or other donations for said university purposes, shall vest in the institution referred to in this section.

Permanent school funds may be loaned to districts or counties for school purposes. SEC. 5. The permanent school funds of the State may be loaned upon interest at the rate of five (5) per cent per annum to the several counties or school districts of the State, to be used in the erection of county or school buildings. No such loan shall be made until approved by a board consisting of the governor, the state auditor and the state treasurer, who are hereby constituted an investment board for the purpose of the loans hereby authorized; nor shall any such loan be for an amount exceeding three (3) per cent of the last preceding assessed valuation of the real estate of the county or school district receiving the same. The state auditor shall annually, at the time of certifying the state tax to the several county auditors, also certify to each auditor to whose county, or to any of the school districts of whose county, any such loan shall have been made, the tax necessary to be levied to meet the accruing interest or principal of any such loan, and it shall be the duty of every such county auditor forthwith to levy and extend such tax upon all the taxable property of his county, or of the several school districts, respectively, liable for such loans—as the case may be—and in all such cases the tax so assessed shall be fifty (50) per cent in excess of the amount actually necessary to be raised on account of such accruing principal or interest. It shall be levied, collected and paid into the county and state treasuries in the same manner as state taxes, and any excess collected over the amount of such principal or interest accruing in any given year shall be credited to the general funds of the respective counties or school districts. No change of the boundaries of any school district after the making of any such loan shall operate to withdraw any property from the taxation herein provided for; nor shall any law be passed extending the time of payment of any such principal or interest, or reducing the rate of such interest, or in any manner

waiving or impairing any rights of the State in connection with any such loan. Suitable laws, not inconsistent with this amendment, may be passed by the legislature for the purpose of carrying the same into effect.³

Investment of permanent school and university funds; approval; bonded indebtedness not to exceed 15 per cent, draw not less than two per cent, run not less than one year nor more than 30 years. SEC. 6. The permanent school, permanent university and swamp land funds of this state may be loaned to or invested in the bonds of any county, school district, city, town, or village of this state and in first mortgage loans secured upon improved and cultivated farm lands of this state, but no such investment or loan shall be made until approved by the board of commissioners designated by law to regulate the investment of the permanent school fund and the permanent university fund of this state; nor shall such loan or investment be made when the bonds to be issued or purchased would make the entire bonded indebtedness exceed 15 per cent of the assessed valuation of the taxable property of the county, school district, city, town, or village issuing such bonds; nor shall any such farm loan or investment be made when such investment or loan would exceed 30 per cent of the actual cash value of the farm land mortgaged to secure said investment; nor shall such investments or loans be made at a lower rate of interest than two per cent per annum, nor for a shorter period than one year nor for a longer period than 30 years and no change of the town, school district, city, village, or county lines shall relieve the real property in such town, school district, county, village or city in this state at the time of issuing such bonds from any liability for taxation to pay such bonds.

SEC. 7. Such of the school and other public lands of the state as are better adapted for the production of timber than for agriculture, may be set apart as state school forests, or other state forests, as the legislature may provide, and the legislature may provide for the management of the same on forestry principles. The net revenue therefrom shall be used for the purposes for which the lands were granted to the State.

SEC. 8. Any of the public lands of the state, including lands held in trust for any purpose, may, with the unanimous approval of a commission consisting of the governor, the attorney general and the state auditor, be exchanged for lands of the United States and/or privately owned lands in such manner as the legislature may provide, and the lands so acquired shall be subject to the trust, if any, to which the lands exchanged therefor were subject, and the state shall reserve all mineral and water power rights in lands so transferred by the state.

Article 8, section 1, which directs the establishment of a general and uniform system of public schools, does not prohibit the legislature from providing public schools other than those included in the general system, or creating exceptional districts, to meet particular and exceptional cases; and the exception from the operation of a general law relating to public schools of independent school districts, and schools specially provided for, does not violate the constitutional provision. 25 Minn. 1.

³Adopted November 7, 1916.

⁴Chapter 193, G. L. of 1887, made the necessary provision for giving effect to this section.

⁵Changed by amendment adopted November 7, 1916, and by amendment adopted Nov. 3, 1942.

⁶Adopted November 3, 1914.

⁷Adopted November 8, 1938.

ARTICLE IX

Finances of the State and Banks
and Banking

Power of taxation — legislature may authorize. 1SECTION 1. The power of taxation shall never be surrendered, suspended or contracted away. Taxes shall be uniform upon the same class of subjects, and shall be levied and collected for public purposes, but public burying grounds, public school houses, public hospitals, academies, colleges, universities, and all seminaries of learning, all churches, church property and houses of worship, institutions of purely public charity, and public property used exclusively for any public purpose, shall be exempt from taxation, and there may be exempted from taxation personal property not exceeding in value \$200, for each household, individual or head of a family, and household goods and farm machinery, as the legislature may determine; that the legislature may authorize municipal corporations to levy and collect assessments for local improvements upon property benefited thereby without regard to a cash valuation, and provided further, that nothing herein contained shall be construed to affect, modify or repeal any existing law providing for the taxation of the gross earnings of railroads.

Occupation tax. 2SEC. 1A. Every person, co-partnership, company, joint stock company, corporation, or association however or for whatever purpose organized, engaged in the business of mining or producing iron ore or other ores in this State, shall pay to the State of Minnesota an occupation tax on the valuation of all ores mined or produced, which tax shall be in addition to all other taxes provided by law, said tax to be due and payable from such person, co-partnership, company, joint stock company, corporation, or association however or for whatever purpose organized, on May first of the calendar year next following the mining or producing thereof. The valuation of ore for the purpose of determining the amount of tax to be paid shall be ascertained in the manner and method provided by law. Funds derived from the tax herein provided for shall be used as follows: 50 percent to the state general revenue fund, 40 percent for the support of elementary and secondary schools and ten percent for the general support of the university. The legislature shall by law make the necessary provisions for carrying out the provisions of this section.

NOTE—The part of this section providing for distribution of the fund, adopted November 6, 1956.

3Portion of Occupation Tax Placed in Veterans Compensation Fund. SEC. 1B. Notwithstanding the provisions of Section 1A of Article 9 of the Constitution, a portion of the proceeds of the occupation tax on the valuation of all ores mined or produced to be paid by every person, co-partnership, company, joint stock company, corporation, or association however or for whatever purpose organized, engaged in the business of mining or producing iron ore or other ores in this state, equal to the proceeds of a tax of one percent on such valuation levied in the manner provided by law, shall be paid into the veterans compensation fund before the remaining funds derived from the

occupation tax are apportioned as provided by Section 1A of Article 9 of the constitution.

This amendment when approved by the people and proclaimed, all as provided by law, shall be effective as of the first day of January, 1949. In the event that the provisions of the preceding sentence shall be held to contravene the constitution of the United States of America, the remaining provisions of this section shall stand as valid and continue in full force and effect.

This section of the constitution shall expire on December 31, 1958, except as to the proceeds of the occupation taxes theretofore levied and thereafter collected.

N. B.—Sections 2, 3 and 4 obsolete, because in 1906 there was adopted the section which now is Section 1 in this article. It supplanted Sections 1, 2, 3 and 4 and the unnumbered section of 1898. This amendment is sometimes called the wide open tax amendment. No amendments have been adopted to take the place of the old Sections 2, 3 and 4. There is therefore a gap in the numbering from 1 to 5.

4State debt limited; how contracted.

SEC. 5. For the purpose of defraying extraordinary expenditures, the state may contract public debts, but such debts shall never, in the aggregate, exceed two hundred and fifty thousand dollars; every such debt shall be authorized by law, for some single object, to be distinctly specified therein; and no such law shall take effect until it shall have been passed by the vote of two-thirds of the members of each branch of the legislature, to be recorded by yeas and nays on the journals of each house respectively; and every such law shall levy a tax annually sufficient to pay the annual interest of such debt, and also a tax sufficient to pay the principal of such debt within ten years from the final passage of such law, and shall specially appropriate the proceeds of such taxes to the payment of such principal and interest; and such appropriation and taxes shall not be repealed, postponed, or diminished, until the principal and interest of such debt shall have been wholly paid. The state shall never contract any debts for works of internal improvements, or be a party in carrying on such works, except as authorized by Section 16 of Article 9, and by Article 16 of this Constitution, but it may levy an excise tax upon any substance, material, fluid, force or other means or instrumentality, or the business of dealing in, selling or producing any or all thereof, used or useful, in producing or generating power for propelling motor or other vehicles used on the public highways of this State, and shall place two-thirds of the proceeds of such tax in the Trunk Highway Fund provided for in Section 2 of said Article 16, and one-third thereof in the State Road and Bridge Fund, and further except in cases where grants of land or other property shall have been made to the State, especially dedicated by the grant to specific purposes, and in such cases the state shall devote thereto the avails of such grants, and may pledge or appropriate the revenues derived from such works in aid of their completion.

NOTE—See Article XVI as adopted November 6, 1956.

Issue of bonds for created debt. SEC. 6. All debts authorized by the preceding section shall be contracted by loan on State bonds of amounts not less than five hundred dollars each on interest, payable within ten

years after the final passage of the law authorizing such debt; and such bonds shall not be sold by the State under par. A correct registry of all such bonds shall be kept by the treasurer, in numerical order, so as always to exhibit the number and amount unpaid and to whom severally made payable.

Limitation as to when debt may be contracted. SEC. 7. The State shall never contract any public debt, unless in time of war, to repel invasion or suppress insurrection, except in the cases and in the manner provided in the fifth and sixth sections of this article.

Disposition of funds received for bonds. SEC. 8. The money arising from any loan made, or debt or liability contracted, shall be applied to the object specified in the act authorizing such debt or liability, or to the repayment of such debt or liability, and to no other purpose whatever.

Money drawn from the State treasury. SEC. 9. No money shall ever be paid out of the treasury of this State except in pursuance of an appropriation by law.

Credit of the State limited. SEC. 10. The credit of the State shall never be given or loaned in aid of any individual, association or corporation, except as hereinafter provided. Nor shall there be any further issue of bonds denominated "Minnesota State Railroad Bonds," under what purports to be an amendment to Section ten (10) of Article nine (9) of the Constitution, adopted April 15th, 1858, which is hereby expunged from the Constitution, saving, excepting and reserving to the State, nevertheless, all rights, remedies and forfeitures accruing under said amendment. ⁵Provided, however, that for the purpose of developing the agricultural resources of the state, the State may establish and maintain a system of rural credits and thereby loan money and extend credit to the people of the State upon real estate security in such manner and upon such terms and conditions as may be prescribed by law, and to issue and negotiate bonds to provide money to be so loaned. The limit of indebtedness contained in Section 5 of this Article shall not apply to the provisions of this Section, and the purposes for which the credit of the State or the aforesaid municipal subdivisions thereof may be given or loaned as herein provided are declared to be public purposes.

Publication of receipts and expenditures by treasurer. SEC. 11. There shall be published by the treasurer, in at least one newspaper printed at the seat of government, during the first week in January in each year, and in the next volume of the acts of legislature, detailed statements of all moneys drawn from the treasury during the preceding year, for what purpose and to whom paid, and by what law authorized; and also of all moneys received, and by what authority and from whom.

State school fund — Investment — safe keeping.—All State funds to be deposited in name of State. SEC. 12. Suitable laws shall be passed by the legislature for the safe keeping, transfer and disbursements of the State and school funds; and all officers and other persons charged with the same or any part of the same, or the safe keeping thereof, shall be required to give ample security for all moneys and funds of any kind received by them; to make forthwith and keep an accurate entry of each sum received, and of each payment and transfer; and if any

of said officers or other persons shall convert to his own use in any manner or form, or shall loan, with or without interest, or shall deposit in his own name, or otherwise than in the name of the State of Minnesota; or shall deposit in banks or with any person or persons, or exchange for other funds or property, any portion of the funds of the State or the school funds aforesaid, except in the manner prescribed by law, every such act shall be and constitute an embezzlement of so much of the aforesaid State and school funds, or either of the same, and shall thus be taken, or loaned, or deposited or exchanged, and shall be a felony; and any failure to pay over, produce or account for the State school funds, or any part of the same entrusted to such officer or persons as by law required on demand, shall be held and be taken to be prima facie evidence of such embezzlement.

General banking law; provision and restrictions. SEC. 13. The legislature may, by a two-thirds vote, pass a general banking law, with the following restrictions and requirements, viz.:

First—The legislature shall have no power to pass any law sanctioning in any manner, directly, or indirectly, the suspension of specie payments by any person, association or corporation issuing bank notes of any description.

Second—The legislature shall provide by law for the registry of all bills or notes issued or put in circulation as money, and shall require ample security in United States stock or State stocks for the redemption of the same in specie; and in case of a depreciation of said stocks, or any part thereof, to the amount of ten per cent or more on the dollar, the bank or banks owning said stocks shall be required to make up said deficiency by additional stocks.

Third—The stockholders in any corporation and joint association for banking purposes, issuing bank notes, shall be individually liable in an amount equal to double the amount of stock owned by them for all the debts of such corporation or association; and such individual liability shall continue for one year after any transfer or sale of stock by any stockholder or stockholders.

Fourth—In case of the insolvency of any bank or banking association, the bill holders thereof shall be entitled to preference in payment over all other creditors of such bank or association.

Fifth—Any general banking law which may be passed in accordance with this Article shall provide for recording the names of all stockholders in such corporation, the amount of stock held by each, the time of transfer, and to whom transferred.

Special provision for a loan for hospital building for insane. SEC. 14. (a) For the purpose of erecting and completing buildings for a hospital for the insane, a deaf, dumb and blind asylum, the state prison, the legislature may by law increase the public debt of the State to an amount not exceeding \$250,000, in addition to the public debt already heretofore authorized by the Constitution; and for that purpose may provide by law for issuing and negotiating the bonds of the State, and appropriate the money only for the purpose aforesaid; which bonds shall be payable in not less than ten nor more than thirty years from the date of the same, at the option of the State.

State Road and Bridge Fund. SEC. 16.
[Superseded by Article XVI as adopted
November 6, 1956.]

²Adopted November 4, 1922.

3 Adopted November 7, 1950.

⁴Adopted November 6, 1928.

⁵Adopted November 7, 1922

⁶Adopted November 4, 1879.

Of Corporations Having no Banking Privileges

Not to be created by special act. SEC. 2. No corporations shall be formed under special acts, except for municipal purposes.

4. Lands may be taken for public use, SEC. 4. Lands may be taken for public use, for the purpose of granting to any corporation the franchise of way for public use. In all cases, however, a fair and equitable compensation shall be paid for such land, and the damages arising from the taking of the same; but all corporations being common carriers enjoying the right of way in pursuance of the provisions of this section, shall be bound to carry the mineral, agricultural and other productions of manufacturers on equal and reasonable terms.

¹Adopted November 4, 1930.

²Adopted November 2, 1954.

Counties and Townships

Cities of 20,000 population may be organized into separate counties. SEC. 2. The legislature may organize any city into a separate county, when it has attained a population of 20,000 inhabitants, without reference to geographical extent, when a majority of the electors of the county in which such city may be situated, voting thereon, shall be in favor of a separate organization.

Township organization. SEC. 3. Laws may be passed providing for the organization for municipal and other town purposes, of any congressional or fractional townships in the several counties in the State, provided that when a township is divided by county lines or does not contain one hundred inhabitants, it may be attached to one or more adjoining townships or parts of townships for the purposes aforesaid.

Election of county and town officers. SEC. 4. Provision shall be made by law for the election of such county or township officers as may be necessary.

Local taxation may be authorized. SEC. 5. Any county and township organization shall have such powers of local taxation as may be prescribed by law.

Money drawn from county or town treasuries, SEC. 6. No money shall be drawn from any county or township treasury except by authority of law.

County of Manomin abolished, SEC. 7. That the county of Manomin is hereby abolished, and that the territory heretofore comprising the same shall constitute and be a part of the county of Anoka.¹

¹Adopted November 2, 1869.

Of the Mutila

Militia organization. SECTION 1. It shall be the duty of the legislature to pass such laws for the organization, discipline and service of the militia of the State as may be deemed necessary.

Impeachment and Removal from Office

Impeachment and Removal From Office.
SECTION 1. The governor, secretary of state, treasurer, auditor, attorney general and the judges of the supreme and district courts, may be impeached for corrupt conduct in office, or for crimes and misdemeanors; but judgment in such case shall not extend further than to removal from office and disqualification to hold and enjoy any office of honor, trust or profit in this State. The party convicted thereof shall nevertheless be liable and subject to indictment, trial, judgment and punishment, according to law.

SEC. 2. The legislature of this State may provide for the removal of inferior officers from office, for malfeasance or nonfeasance in the performance of their duties.

SEC. 3. No officer shall exercise the duties of his office after he shall have been impeached and before his acquittal.

SEC. 4. On the trial of an impeachment against the governor, the lieutenant governor shall not act as a member of the court.

SEC. 5. No person shall be tried on impeachment before he shall have been served with a copy thereof at least twenty days previous to the day set for trial.

ARTICLE XIV

Amendments to the Constitution

Amendments to constitution — majority vote of electors voting makes amendment valid. SECTION 1. Whenever a majority of both houses of the legislature shall deem it necessary to alter or amend this Constitution, they may propose such alterations or amendments, which proposed amendments shall be published with the laws which have been passed at the same session, and said amendments shall be submitted to the people for their approval or rejection at any general election, and if it shall appear, in a manner to be provided by law, that a majority of all the electors voting at said election shall have voted for and ratified such alterations or amendments, the same shall be valid to all intents and purposes as a part of this Constitution. If two or more alterations or amendments shall be submitted at the same time, it shall be so regulated that the voters shall vote for or against each separately.

Revision of constitution. SEC. 2. Whenever two-thirds of the members elected to each branch of the legislature shall think it necessary to call a convention to revise this Constitution, they shall recommend to the electors to vote at the next general election for members of the legislature, for or against a convention; and if a majority of all the electors voting at said election shall have voted for a convention, the legislature shall, at their next session, provide by law for calling the same. The convention shall consist of as many members as the House of Representatives, who shall be chosen in the same manner, and shall meet within three months after their election for the purpose aforesaid.

Submission to people of revised constitution drafted at convention. SEC. 3. Any convention called to revise this constitution shall submit any revision thereof by said convention to the people of the State of Minnesota for their approval or rejection at the next general election held not less than 90 days after the adoption of such revision, and, if it shall appear in the manner provided by law that three-fifths of all the electors voting on the question shall have voted for and ratified such revision, the same shall constitute a new constitution of the State of Minnesota. Without such submission and ratification, said revision shall be of no force or effect. Section 9 of Article IV of the Constitution shall not apply to election to the convention.

¹Adopted November 2, 1954.

ARTICLE XV

Miscellaneous Subjects

Seat of government. SECTION 1. The seat of government of the State shall be at the city of St. Paul, but the legislature, at their first or any future session, may provide by law for a change of the seat of government by a vote of the people, or may locate the same upon the land granted by Congress for a seat of government to the State; and in the event of the seat of government being removed from the city of St.

Paul to any other place in the State, the capitol building and grounds shall be dedicated to an institution for the promotion of science, literature and the arts, to be organized by the legislature of the State, and of which institution the Minnesota Historical Society shall always be a department.

Residents on Indian lands. SEC. 2. Persons residing on Indian lands within the State shall enjoy all rights and privileges of citizens, as though they lived in any other portion of the State, and shall be subject to taxation.

Uniform oath at elections. SEC. 3. The legislature shall provide for a uniform oath or affirmation to be administered at elections, and no person shall be compelled to take any other or different form of oath to entitle him to vote.

State seal. SEC. 4. There shall be a seal of the State, which shall be kept by the secretary of state, and be used by him officially, and shall be called the great seal of the State of Minnesota, and shall be attached to all the official acts of the governor (his signature to acts and resolves of the legislature excepted) requiring authentication. The legislature shall provide for an appropriate device and motto for said seal.

State prison location. SEC. 5. The territorial prison, as located under existing laws, shall, after the adoption of this Constitution, be and remain one of the state prisons of the State of Minnesota.

ARTICLE XVI

Public Highway System

Authority of state. SECTION 1. Subject to the limitations of this article the state may establish, locate, construct, reconstruct, improve and maintain public highways and may assist political subdivisions in such work.

Trunk highway system. SEC. 2. There is hereby created a trunk highway system which shall be established, located, constructed, reconstructed, improved and maintained as public highways by the state. Said trunk highway system shall consist of the trunk highway routes numbered 1 through 70 described in the constitutional amendment adopted November 2, 1920, the trunk highway routes added to said foregoing routes by the legislature prior to the effective date of this article, and such additional routes as may be added to the trunk highway system hereby created pursuant to authority in this article contained. The said highways shall extend as nearly as may be along the routes number 1 through 70 described in said constitutional amendment adopted November 2, 1920, and the routes described in any act of the legislature which has made or will hereafter make a route a part of the said trunk highway system. The more specific and definite location of said routes shall be fixed and determined by such boards, officers or tribunals and in such manner as shall be prescribed by law, but in fixing such specific and definite routes there shall not be any deviation from the starting points or terminals set forth in said routes nor shall there be any deviation in fixing such routes from the various villages and cities named therein through which such routes are to pass.

The legislature may add by law new routes to said trunk highway system. Said trunk highway system shall not exceed 12,200 miles in extent, provided however,

that the legislature may add by law trunk highways to said system in excess of said foregoing mileage limitation as the legislature may determine as necessary or expedient to meet, use, or otherwise take advantage of any federal aid made available by the United States to the State of Minnesota for highway purposes.

County state-aid highway system. SEC. 3. The legislature is hereby authorized to provide by law for the establishment of a system of county state-aid highways. The county state-aid highway system shall be established, located, constructed, reconstructed, improved and maintained by the counties as public highways in such a manner as shall be provided by law. Such system shall include streets in cities, villages and boroughs of less than 5,000 population where necessary, as provided by law, to provide an integrated and coordinated highway system and it may include similar streets in other cities, villages and boroughs. The county state-aid highway system as herein authorized shall not exceed 30,000 miles in extent, provided however, that said limitation of 30,000 miles may be increased or decreased by the legislature by law.

Municipal state-aid street system. SEC. 4. The legislature is hereby authorized to provide by law for the establishment of a system of municipal state-aid streets within cities, villages and boroughs having a population of 5,000 or more. The municipal state-aid street system shall be established, located, constructed, reconstructed, improved and maintained as public highways by such cities, villages and boroughs in such manner as shall be provided by law. The municipal state-aid street system as herein authorized shall not exceed 1,200 miles in extent, provided that said limitation of 1,200 miles may be increased or decreased by the legislature by law.

Highway user tax distribution fund. SEC. 5. There is hereby created a fund which shall be known as the highway user tax distribution fund. The highway user tax distribution fund shall be used solely for highway purposes as specified in this article. Said fund shall consist of the proceeds of any taxes authorized to be imposed by sections 9 and 10 of this article. After the deduction of collection costs as provided by law and the payment of refunds authorized by law, the net proceeds of such taxes shall be transferred to the following funds in the following proportions: 62 percent to the trunk highway fund; 29 percent to the county state-aid highway fund; nine percent to the municipal state-aid street fund. After January 1, 1963, the legislature is authorized to provide by law that five percent of the net proceeds of the highway user tax distribution fund may be set aside and if so set aside shall be apportioned as provided by law to one or more of the three foregoing funds on such basis as the legislature may determine. After said five percent may have been so set aside the balance of the highway user tax distribution fund shall in all events be transferred to the trunk highway fund, the county state aid highway fund, and the municipal state aid street fund in accordance with the percentages hereinbefore set forth. No change in the apportionment of the proceeds so set aside shall be made within six years of the commencement of the year in which the last previous change occurred.

Trunk highway fund. SEC. 6. There is hereby created a trunk highway fund which shall be used solely for the purposes specified in section 2 of this article and the payment of principal and interest of any bonds which may be issued under the authority of section 12 of this article and any bonds issued for trunk highway purposes under the constitution prior to July 1, 1957. All payments of principal and interest on any such bonds issued shall be a first charge on moneys coming into this fund during the year in which such principal or interest is payable. The fund created by this section shall also be used for the carrying on of work undertaken and the discharge of obligations incurred payable out of or chargeable to the trunk highway fund or the trunk highway sinking fund constituted and established by the constitution prior to July 1, 1957, and all moneys in said funds on the effective date of this article are hereby transferred to the fund created by this section.

County state-aid highway fund. SEC. 7. There is hereby created a county state-aid highway fund. Said fund shall, in addition to the share of the highway user tax distribution fund transferred to it by section 5, receive and include all moneys accruing from the income derived from investments in the internal improvement land fund. All moneys in the state road and bridge fund as constituted and established by the constitution prior to July 1, 1957, are hereby transferred on the effective date of this article to the fund created by this section. To render aid for highway purposes the county state-aid highway fund shall be apportioned among the counties as provided by law. Except as provided herein, the funds apportioned shall be used by the counties as provided by law for aid in the establishment, location, construction, reconstruction, improvement and maintenance of county state-aid highways. The legislature may authorize the counties, as provided by law to use a part of said funds so apportioned to them to render aid in the establishment, location, construction, reconstruction, improvement and maintenance of other county highways, township roads, municipal streets, and any other public highways, including but not limited to trunk highways and municipal state-aid streets within the respective counties.

Municipal state-aid street fund. SEC. 8. There is hereby created a municipal state-aid street fund. To render aid for highway purposes the municipal state-aid street fund shall be apportioned as provided by law among the cities, villages and boroughs having a population of 5,000 or more. Except as provided herein, the funds apportioned shall be used by such cities, villages and boroughs as provided by law for aid in the establishment, location, construction, reconstruction, improvement and maintenance of municipal state-aid streets. The legislature may authorize such cities, villages and boroughs, as provided by law, to use a part of said funds so apportioned to them to render aid in the establishment, location, construction, reconstruction, improvement and maintenance of other municipal streets and any other public streets, including but not limited to trunk highways within such cities, villages and boroughs and county state-aid highways within the counties wherein such cities, villages and boroughs are located.

Taxation of motor vehicles. SEC. 9. The legislature is hereby authorized to provide by law for the taxation of motor vehicles using the public streets and highways of this state on a more onerous basis than other personal property; provided, however, that any such tax on motor vehicles shall be in lieu of all other taxes thereon, except wheelage taxes imposed by political subdivisions solely for highway purposes and except that the legislature may impose such tax upon motor vehicles of companies paying taxes under gross earnings system of taxation and upon the right to use such vehicles upon the public highways notwithstanding the fact that earnings from such vehicles may be included in the earnings of such companies upon which such gross earnings taxes are computed. Any such law may, in the discretion of the legislature, provide for the exemption from taxation of any motor vehicle owned by a non-resident of the state but properly licensed in another state, and transiently or temporarily using the streets and highways of the state. The proceeds of such tax shall be paid into highway user tax distribution fund.

Taxation of motor fuel. SEC. 10. The state may levy an excise tax upon any substance, material, fluid, force or other means or instrumentality, or the business of dealing in, selling or producing any or all thereof, used or useful, in producing or generating power for propelling motor or other vehicles used on the public highways of this state. The proceeds of such tax shall be paid into the highway user tax distribution fund.

Participation of political subdivisions in trunk highway work. SEC. 11. The legislature may authorize any political subdivision, upon such terms, conditions and in such manner as shall be provided by law, to aid or lend aid in the establishment, location, construction, reconstruction, improvement and maintenance of trunk highways within their respective boundaries. The enumeration as in this section contained of the power of the legislature to authorize political subdivisions to participate in trunk highway work shall never operate or be construed so as to limit, prejudice or curtail in any degree or manner whatsoever any power or authority now vested in the legislature concerning or relating to any other public highways.

Bonds. SEC. 12. The legislature may provide by law for the issue and sale of the bonds of the state in such amount as may be necessary to carry out the provisions of section 2 of this article; provided, however, that the total amount of such bonds issued and unpaid shall not at any time exceed \$150,000,000, par value. The proceeds of the sale of such bonds shall be paid into the trunk highway fund. Any bonds so issued and sold shall mature serially over a term not exceeding 20 years. They shall not be sold for less than par and accrued interest and shall not bear interest at a greater rate than five percent per annum. In case the trunk highway fund shall not be adequate to meet the payment of the principal and interest of the bonds authorized by the legislature as hereinbefore provided, the legislature may provide by law for the taxation of all taxable property of the state in an amount sufficient to meet the deficiency, or it may, in its discretion, appropriate to such fund moneys in the state treasury not otherwise appropriated.

Superseding; repeal of inconsistent provisions. SEC. 13. Article XVI and Article IX, section 16, are hereby superseded in their entirety; and any and all provisions of the constitution of the State of Minnesota inconsistent herewith are repealed so far but only so far as the same prohibit or limit the power of the legislature to enact laws authorizing or permitting the doing of the things hereinbefore authorized.

Effective date. SEC. 14. This article shall take effect on the first day of July, 1957.

¹Adopted November 6, 1956. Revised article on public highways.

ARTICLE XVII

Forest Fires; Prevention, Abatement

SECTION 1. The state and (or) any of its political subdivisions, if and whenever authorized by the legislature, may contract debts and pledge the public credit for and engage in any work reasonably tending to prevent or abate forest fires, including the compulsory clearing and improvement of wild lands (whether belonging to the public or privately owned) and the assessment against such lands of the value of all benefits so conferred and the payment of damages so sustained in excess of such benefits.

SEC. 2. Any and all provisions of the constitution of the state of Minnesota inconsistent with the provisions of this article, are hereby repealed, so far, but only so far, as the same prohibit or limit the power of the legislature to enact laws authorizing or permitting the doing of the things hereinbefore authorized.

¹Adopted November 4, 1924.

ARTICLE XVIII

Forestation and Reforestation

SECTION 1. Laws may be enacted for the purpose of encouraging and promoting forestation and reforestation of lands in this state, whether owned by private persons or the public, including the fixing in advance of a definite and limited annual tax on such lands for a term of years and a yield tax at or after the end of such term upon the timber and other forest products so grown, but the taxation of mineral deposits shall not be affected by this amendment.

SEC. 2. Any and all provisions of the constitution of the state of Minnesota, inconsistent with the provisions of this article, are hereby repealed, so far, but only so far, as the same prohibit or limit the power of the legislature to enact laws authorizing or permitting the doing of the things hereinbefore authorized.

¹Adopted November 2, 1926.

ARTICLE XIX

Aeronautics

SECTION 1. The state may construct, improve, maintain, and operate and may assist counties, cities, towns, villages, boroughs, and public corporations in constructing, improving, maintaining, and operating airports and other air navigation facilities.

SEC. 2. For the purpose of carrying on or assisting in carrying on such work it may expend monies, including such monies as the legislature may see fit to appropriate, may incur debts, and may issue and negotiate

bonds to provide money therefor. The provisions of Section 5 of Article 9 of the Constitution shall not apply to the provisions of this section, and the purposes for which the credit of the state may be given or loaned as herein provided are declared to be public purposes.

SEC. 3. The state may levy a state excise tax upon any fluid or other means or instrumentalities, or the business of dealing in, selling, or producing any or all thereof, used in producing or generating power for propelling aircraft of any kind now known or hereafter invented, or for propelling or operating motor or other vehicles, or other equipment used for airport purposes and not used on the public highways of this state.

SEC. 4. The legislature is hereby authorized to provide, by law, for the taxation of aircraft using the air space overlying the State of Minnesota and the airports thereof, including any contrivance, now known or hereafter invented, used or designed for navigation of or flight in the air, on a more onerous basis than other personal property; provided, however, that any such tax on aircraft shall be in lieu of all other taxation thereon, and except that the legislature may impose such tax upon aircraft of companies paying taxes under any gross earnings system of taxation, and upon the right to use such aircraft in the air space overlying the State of Minnesota and upon the airports thereof, notwithstanding the fact that earnings from such aircraft may be included in the earnings of such companies upon which such gross earnings taxes are computed. Any such law may, in the discretion of the legislature, provide for the exemption from taxation of any aircraft owned by a non-resident of the state and transiently or temporarily using the air space overlying the State of Minnesota or the airports thereof.

SEC. 5. Any and all provisions of the Constitution of the State of Minnesota inconsistent with the provisions of this article are hereby repealed, so far, but only so far, as the same prohibit or limit the power of the legislature to enact laws authorizing or permitting the doing of the things hereinbefore authorized.

1Adopted November 7, 1944.

ARTICLE XX Veterans Bonus

SECTION 1. The State may at any time pay an adjusted compensation to persons who have served in the Armed Forces of the United States during the period from and including September 16, 1940, through December 30, 1946; may levy taxes and appropriate monies for such purpose; and if and whenever authorized, and in such amounts and on such terms as may be fixed by the Legislature, may expend monies, may contract debts, may issue and negotiate bonds or certificates of indebtedness, or both, and may pledge the public credit, to provide money therefor. The provisions of section 5 of Article 9 of the Constitution shall not apply to the provisions of this section, and the purposes for which the credit of the State may be given or loaned as herein provided are declared to be public purposes.

SEC. 2. Any and all provisions of the Constitution of the State of Minnesota inconsistent with the provisions of this article are hereby repealed, so far, but only so far, as the same prohibit or limit the power of the Legislature to enact laws authorizing or

permitting the doing of the things hereinbefore authorized.

1Adopted November 2, 1948.

SCHEDULE

Territorial laws valid in change to State organization. SECTION 1. That no inconvenience may arise by reason of a change from a territorial to a permanent state government, it is declared that all rights, actions, prosecutions, judgments, claims and contracts, as well of individuals as of bodies corporate, shall continue as if no change had taken place; and all process which may be issued under the authority of the Territory of Minnesota previous to its admission into the Union of the United States shall be as valid as if issued in the name of the State.

Territorial laws not repugnant to constitution to be in force. SEC. 2. All laws now in force in the Territory of Minnesota not repugnant to this Constitution shall remain in force until they expire by their own limitation, or be altered or repealed by the legislature.

SEC. 3. All fines, penalties or forfeitures accruing to the Territory of Minnesota shall inure to the State.

Civil rights under territorial government secured in the change to State government.

SEC. 4. All recognizances heretofore taken, or which may be taken before the change from a territorial to a permanent state government shall remain valid, and shall pass to and may be prosecuted in the name of the State; and all bonds executed to the governor of the Territory, or to any other officer or court in his or their official capacity, shall pass to the governor or state authority and their successors in office, for the uses therein respectively expressed, and may be sued for and recovered accordingly and all the estate of property, real, personal or mixed, and all judgments, bonds, specialties, choses in action, and claims and debts of whatsoever description, of the Territory of Minnesota, shall inure to and vest in the State of Minnesota, and may be sued for and recovered in the same manner and to the same extent by the State of Minnesota as the same could have been by the Territory of Minnesota. All criminal prosecutions and penal actions which may have arisen, or which may arise before the change from a territorial to a state government, and which shall then be pending, shall be prosecuted to judgment and execution in the name of the State. All offenses committed against the laws of the Territory of Minnesota, before the change from a territorial to a state government, and which shall not be prosecuted before such change, may be prosecuted in the name and by the authority of the State of Minnesota with like effect as though such change had not taken place, and all penalties incurred shall remain the same as if this Constitution had not been adopted. All actions at law and suits in equity which may be pending in any of the courts of the Territory of Minnesota, at the time of a change from a territorial to a state government, may be continued and transferred to any court of the State which shall have jurisdiction of the subject matter thereof.

Territorial officers continued until superseded. SEC. 5. All territorial officers, civil or military, now holding their offices under the authority of the United States, or of the Territory of Minnesota shall continue to hold and exercise their respective offices until they shall be superseded by the authority of the State.

First session of State legislature. SEC. 6. The first session of the legislature of the State of Minnesota shall commence on the first Wednesday of December next, and shall be held at the capitol, in the city of St. Paul.

SEC. 7. The laws regulating the election and qualification of all district, county and precinct officers shall continue and be in force until the legislature shall otherwise provide by law.

Constitution submitted to a vote of the people. SEC. 8. The president of this convention shall, immediately after the adjournment thereof, cause this Constitution to be deposited in the office of the governor of the Territory; and if, after the submission of the same to a vote of the people, as hereinafter provided, it shall appear that it has been adopted by a vote of the people of the State, then the governor shall forward a certified copy of the same, together with an abstract of the votes polled for and against the said Constitution, to the president of the United States, to be by him laid before the Congress of the United States.

Representation to congress. SEC. 9. For the purposes of the first election, the State shall constitute one district, and shall elect three members to the House of Representatives of the United States.

First apportionment into legislative districts. SEC. 10. For the purpose of the first election for members of the State Senate and House of Representatives, the State shall be divided into senatorial and representative districts, as follows, viz.: First district, Washington county; Second district, Ramsey county; Third district, Dakota county; Fourth district, so much of Hennepin county as lies west of the Mississippi; Fifth district, Rice county; Sixth district, Goodhue county; Seventh district, Scott county; Eighth district, Olmsted county; Ninth district, Fillmore county; Tenth district, Houston county; Eleventh district, Winona county; Twelfth district, Wabasha county; Thirteenth district, Mower and Dodge counties; Fourteenth district, Freeborn and Faribault counties; Fifteenth district, Steele and Waseca counties; Sixteenth district, Blue Earth and Le Sueur counties; Seventeenth district, Nicollet and Brown counties; Eighteenth district, Sibley, Renville and McLeod counties; Nineteenth district, Carver and Wright counties; Twentieth district, Benton, Stearns and Meeker counties; Twenty-first district, Morrison, Crow Wing and Mille Lacs counties; Twenty-second district, Cass, Pembina and Todd counties; Twenty-third district, so much of Hennepin county as lies east of the Mississippi; Twenty-fourth district, Sherburne, Anoka and Manomin counties; Twenty-fifth district, Chisago, Pine and Isanti counties; Twenty-sixth district, Buchanan, Carlton, St. Louis, Lake and Itasca counties.

SEC. 11. The counties of Brown, Stearns, Todd, Cass, Pembina and Renville, as applied in the preceding section, shall not be deemed to include any territory west of the State line, but shall be deemed to include all counties and parts of counties east of said line as were created out of the territory of either, at the last session of the legislature.

Apportionment of members. SEC. 12. The senators and representatives at the first election shall be apportioned among the several senatorial and representative districts as follows, to-wit:

1st district	2 Senators	3 Representatives
2nd district	3 Senators	6 Representatives
3rd district	2 Senators	5 Representatives
4th district	2 Senators	4 Representatives
5th district	2 Senators	3 Representatives
6th district	1 Senator	4 Representatives
7th district	1 Senator	3 Representatives
8th district	2 Senators	4 Representatives
9th district	2 Senators	6 Representatives
10th district	2 Senators	3 Representatives
11th district	2 Senators	4 Representatives
12th district	1 Senator	3 Representatives
13th district	2 Senators	3 Representatives
14th district	1 Senator	3 Representatives
15th district	1 Senator	4 Representatives
16th district	1 Senator	3 Representatives
17th district	1 Senator	3 Representatives
18th district	1 Senator	3 Representatives
19th district	1 Senator	3 Representatives
20th district	1 Senator	3 Representatives
21st district	1 Senator	1 Representative
22nd district	1 Senator	1 Representative
23rd district	1 Senator	2 Representatives
24th district	1 Senator	1 Representative
25th district	1 Senator	1 Representative
26th district	1 Senator	1 Representative

37

80

SEC. 13. The returns from the Twenty-second district shall be made to and canvassed by the judges of election at the precinct of Otter Tail city.

Judicial districts. SEC. 14. Until the legislature shall otherwise provide, the State shall be divided into judicial districts as follows, viz.:

The counties of Washington, Chisago, Manomin, Anoka, Isanti, Pine, Buchanan, Carlton, St. Louis and Lake shall constitute the First judicial district.

The county of Ramsey shall constitute the Second judicial district.

The counties of Houston, Winona, Fillmore, Olmsted and Wabasha shall constitute the Third judicial district.

The counties of Hennepin, Carver, Wright, Meeker, Sherburne, Benton, Stearns, Morrison, Crow Wing, Mille Lacs, Itasca, Pembina, Todd and Cass shall constitute the Fourth judicial district.

The counties of Dakota, Goodhue, Scott, Rice, Steele, Waseca, Dodge, Mower and Freeborn shall constitute the Fifth judicial district.

The counties of Le Sueur, Sibley, Nicollet, Blue Earth, Faribault, McLeod, Renville, Brown and all other counties in the State not included within the other districts, shall constitute the Sixth judicial district.

SEC. 15. Each of the foregoing enumerated judicial districts may, at the first election, elect one prosecuting attorney for the district.

First State election. SEC. 16. Upon the second Tuesday, the thirteenth day of October, 1857, an election shall be held for members of the House of Representatives of the United States, governor, lieutenant governor, supreme and district judges, members of the legislature, and all other officers designated in this Constitution, and also for submission of this Constitution to the people, for their adoption or rejection.

Voters at the first election. SEC. 17. Upon the day so designated as aforesaid every free white male inhabitant over the age of twenty-one years, who shall have resided within the limits of the State for ten days

previous to the day of said election, may vote for all officers to be elected under this Constitution at such election, and also for or against the adoption of this Constitution.

Vote on the constitution. SEC. 18. In voting for or against the adoption of this Constitution, the words "For Constitution," or "Against Constitution," may be written or printed on the ticket of each voter, but no voter shall vote for or against the Constitution, on a separate ballot from that cast by him for officers to be elected at said election under this Constitution; and if upon the canvass of the vote so polled it shall appear that there was a greater number of votes polled for than against said Constitution, then this Constitution shall be deemed to be adopted as the Constitution of the State of Minnesota, and all the provisions and obligations of this Constitution, and of the schedule thereunto attached, shall thereafter be valid to all intents and purposes as the Constitution of said State.

Election—how conducted. SEC. 19. At said election the polls shall be opened, the election held, returns made, and certificates issued, in all respects as provided by law for opening, closing and conducting elections and making returns of the same, except as hereinbefore specified, and excepting also that polls may be opened and elections held at any point or points in any of the counties where precincts may be established as provided by law, ten days previous to the day of election, not less than ten miles from the place of voting in any established precinct.

Returns of election. SEC. 20. It shall be the duty of the judges and clerks of election,

in addition to the returns required by law for each precinct, to forward to the secretary of the Territory, by mail, immediately after the close of the election, a certified copy of the poll book containing the name of each person who has voted in the precinct and the number of votes polled for and against the adoption of this Constitution.

Canvassing returns. SEC. 21. The returns of said election for and against this Constitution, and for all state officers and members of the House of Representatives of the United States, shall be made, and certificates issued in the manner now prescribed by law for returning votes given for delegates to Congress; and the returns for all district officers, judicial, legislative or otherwise, shall be made to the register of deeds of the senior county in each district, in the manner prescribed by law, except as otherwise provided. The returns for all officers elected at large shall be canvassed by the governor of the Territory, assisted by Joseph R. Brown and Thomas J. Galbraith, at the time designated by law for canvassing the vote for delegates to Congress.

SEC. 22. If, upon canvassing the votes for and against the adoption of this Constitution, it shall appear that there has been polled a greater number of votes against than for it, then no certificate of election shall be issued for any State or district officer provided for in this Constitution, and no state organization shall have validity within the limits of the Territory, until otherwise provided for and until a Constitution for a State government shall have been adopted by the people.



CONGRESSIONAL ACT OF ADMISSION

Acceptance by Congress is the final act in the process of being admitted as a state. A bill for the admission of Minnesota into the Union was submitted to Congress in December of 1857.

The bill for admission encountered several obstacles. The Minnesota bill was coupled with the bill for the admission of Kansas. It was customary to admit states in pairs—a state which permitted slavery would be linked with a state which prohibited slavery. This served to preserve the balance of power in Congress. Minnesota was to be a free state, Kansas a slave state. The proposal to admit Kansas as a slave state was being made under its fraudulent Lecompton constitution. The fraud in the adoption of the Kansas constitution was so glaring that admission under it was abandoned. This delayed the Minnesota bill for several months. Minnesota's bill also met with general opposition from congressmen from southern slave states.

On May 11, 1858, the bill for the admission of Minnesota was passed by Congress and approved by President James Buchanan. However, word of its passage did not reach St. Paul until almost two weeks later. Minnesota had no telegraph lines or railroads, so a telegram was sent to Prairie du Chien, Wisconsin, and carried up the Mississippi River to St. Paul by steamboat. On May 24, 1858, the state officers took their oaths of office and Minnesota's state government began to function.

This ended the long trek toward statehood, which had seen the area of the state of Minnesota under four nations—France, Spain, Great Britain and the United States, and under nine territories—Northwest, Indiana, Illinois, Michigan, Wisconsin, Louisiana, Missouri, Iowa and Minnesota.

ACT OF ADMISSION INTO THE UNION

An Act for the admission of Minnesota into the Union
[Passed May 11, 1858]

WHEREAS, An act of Congress was passed February twenty-sixth, eighteen hundred and fifty-seven, entitled "An act to authorize the people of the Territory of Minnesota to form a constitution and state government preparatory to their admission into the Union on an equal footing with the original states"; and, whereas, the people of said Territory did, on the twenty-ninth day of August, eighteen hundred and fifty-seven, by delegates elected for that purpose, form for themselves a constitution and state government, which is republican in form, and was ratified and adopted by the people at an election held on the thirteenth day of October, eighteen hundred and fifty-seven, for that purpose; therefore,

Be it enacted by the Senate and House of Representatives of the United States of America, in Congress assembled, That the State of Minnesota shall be one, and is hereby declared to be one, of the United States of America, and admitted into the Union on an equal footing with the original states in all respects whatever.

SEC. 2. And be it further enacted, That said State shall be entitled to two representatives in Congress, until the next apportionment of representatives among the several states.

SEC. 3. And be it further enacted, That from and after the admission of the State

of Minnesota, as hereinbefore provided, all the laws of the United States which are not locally inapplicable shall have the same force and effect within that State as in other States of the Union; and the said State is hereby constituted a judicial district of the United States, within which a district court, with like powers and jurisdiction as the district court of the United States for the district of Iowa, shall be established; the judge, attorney and marshal of the United States of the said district of Minnesota shall reside within the same, and shall be entitled to the same compensation as the judge, attorney and marshal of the district of Iowa; and in all cases of appeal or writ of error heretofore prosecuted and now pending in the supreme court of the United States, upon any record from the supreme court of Minnesota Territory, the mandate of execution or order of further proceedings shall be directed by the supreme court of the United States to the district court of the United States for the district of Minnesota, or to the supreme court of the State of Minnesota, as the nature of such appeal or writ of error may require; and each of those courts shall be the successor of the supreme court of Minnesota Territory, as to all such cases, with full power to hear and determine the same, and to award mesne or final process therein.

THE DECLARATION OF INDEPENDENCE

In Congress, July 4, 1776

THE UNANIMOUS DECLARATION OF THE THIRTEEN UNITED STATES OF AMERICA

When, in the course of human events, it becomes necessary for one people to dissolve the political bands which have connected them with another, and to assume, among the powers of the earth, the separate and equal station to which the laws of nature and of nature's God entitle them, a decent respect to the opinions of mankind requires that they should declare the causes which impel them to the separation.

We hold these truths to be self-evident; that all men are created equal; that they are endowed, by their Creator, with certain unalienable rights; that among these are life, liberty, and the pursuit of happiness. That to secure these rights, governments are instituted among men, deriving their just powers from the consent of the governed; that whenever any form of government becomes destructive to these ends, it is the right of the people to alter or to abolish it, and to institute a new government, laying its foundation on such principles and organizing its powers in such form as to them shall seem most likely to effect their safety and happiness. Prudence, indeed, will dictate that governments long established should not be changed for light and transient causes; and, accordingly, all experience hath shown that mankind are more disposed to suffer while evils are sufferable than to right themselves by abolishing the forms to which they are accustomed. But when a long train of abuses and usurpations, pursuing invariably the same object, evinces a design to reduce them under absolute despotism, it is their right, it is their duty to throw off such government, and to provide new guards for their future security. Such has been the patient sufferance of these colonies; and such is now the necessity which constrains them to alter their former systems of government. The history of the present king of Great Britain is a history of repeated injuries and usurpations, all having in direct object the establishment of an absolute tyranny over these states. To prove this, let facts be submitted to a candid world.

He has refused his assent to laws the most wholesome and necessary for the public good.

He has forbidden his governors to pass laws of immediate and pressing importance, unless suspended in their operation till his assent should be obtained; and when so suspended, he has utterly neglected to attend to them.

He has refused to pass other laws for the accommodation of large districts of people, unless those people would relinquish the right of representation in the legislature—a right inestimable to them and formidable to tyrants only.

He has been calling together legislative bodies

at places unusual, uncomfortable and distant from the repository of their public records, for the sole purpose of fatiguing them into compliance with his measures.

He has dissolved representative houses repeatedly, for opposing, with manly firmness, his invasions on the rights of the people.

He has refused for a long time after such dissolutions to cause others to be elected; whereby the legislative powers, incapable of annihilation, have returned to the people at large, for their exercise, the State remaining, in the meantime, exposed to all the dangers of invasion from without and convulsions within.

He has endeavored to prevent the population of these States; for that purpose obstructing the laws for naturalization of foreigners; refusing to pass others to encourage their migration hither, and raising the conditions of new appropriations of lands.

He has obstructed the administration of justice, by refusing his assent to laws for establishing judiciary powers.

He has made judges dependent on his will alone for the tenure of their offices, and the amount and payment of their salaries.

He has erected a multitude of new offices, and sent hither swarms of officers to harass our people and eat out their substance.

He has kept among us, in times of peace, standing armies, without the consent of our legislatures.

He has affected to render the military independent of, and superior to, the civil power.

He has combined with others to subject us to a jurisdiction foreign to our constitution, and unacknowledged by our laws; giving his assent to their acts of pretended legislation:

For quartering large bodies of armed troops among us:

For protecting them, by a mock trial, from punishment for any murders which they should commit on the inhabitants of these states:

For cutting off our trade with all parts of the world:

For imposing taxes on us without our consent:

For depriving us, in many cases, of the benefits of trial by jury:

For transporting us beyond seas to be tried for pretended offenses:

For abolishing the free system of English laws in a neighboring province, establishing therein an arbitrary government, and enlarging its boundaries, so as to render it at once an example and fit instrument for introducing the same absolute rule into these colonies:

For taking away our charters, abolishing our most valuable laws, and altering, fun-

damentally, the forms of our government; For suspending our own legislatures, and declaring themselves invested with power to legislate for us in all cases whatsoever.

He has abdicated government here by declaring us out of his protection and waging war against us.

He has plundered our seas, ravaged our coasts, burnt our towns, and destroyed the lives of our people.

He is at this time transporting large armies of foreign mercenaries to complete the works of death, desolation, and tyranny, already begun with circumstances of cruelty and perfidy scarcely paralleled in the most barbarous ages, and totally unworthy the head of a civilized nation.

He has constrained our fellow citizens, taken captive on the high seas, to bear arms against their country, to become the executioners of their friends and brethren, or to fall themselves by their hands.

He has incited domestic insurrections among us, and has endeavored to bring on the inhabitants of our frontiers the merciless Indian savages, whose known rule of warfare is an undistinguished destruction of all ages, sexes and conditions.

In every stage of these oppressions we have petitioned for redress in the most humble terms; our repeated petitions have been answered only by repeated injury. A prince, whose character is thus marked by every act which may define a tyrant, is unfit to be the ruler of a free people.

Nor have we been wanting in attentions to our British brethren. We have warned them, from time to time, of attempts by their legislature to extend an unwarrantable jurisdiction over us. We have reminded them of the circumstances of our emigration and settlement here. We have appealed to their native justice and magnanimity, and we have conjured them by the ties of our common kindred to disavow these usurpations, which would inevitably interrupt our connections and correspondence. They, too, have been deaf to the voice of justice and of consanguinity. We must, therefore, acquiesce in the necessity which denounces our separation, and hold them, as we hold the rest of mankind—enemies in war, in peace, friends.

We, therefore, the representatives of the UNITED STATES OF AMERICA, in general congress assembled, appealing to the Supreme Judge of the world for the rectitude of our intentions, do, in the name and

by the authority of the good people of these colonies, solemnly publish and declare, That these United Colonies are, and of right ought to be FREE AND INDEPENDENT STATES; that they are absolved from all allegiance to the British crown, and all political connection between them and the State of Great Britain is, and ought to be, totally dissolved; and that, as FREE AND INDEPENDENT STATES, they have full power to levy war, conclude peace, contract alliances, establish commerce, and to do all other acts and things which INDEPENDENT STATES may of right do. And for the support of this Declaration, with a firm reliance on the protection of DIVINE PROVIDENCE, we mutually pledge to each other our lives, our fortunes, and our sacred honor.

JOHN HANCOCK

New Hampshire—Josiah Bartlett, William Whipple, Matthew Thornton.

Massachusetts Bay—Samuel Adams, John Adams, Robert Treat Paine, Elbridge Gerry.

Rhode Island, Etc. — Stephen Hopkins, William Ellery.

Connecticut — Roger Sherman, Samuel Huntington, William Williams, Oliver Wolcott.

New York—William Floyd, Philip Livingston, Francis Lewis, Lewis Morris.

New Jersey — Richard Stockton, John Witherspoon, Francis Hopkinson, John Hart, Abraham Clark.

Pennsylvania — Robert Morris, Benjamin Rush, Benjamin Franklin, John Morton, George Clymer, James Smith, George Taylor, James Wilson, George Ross.

Delaware—Caesar Rodney, George Read, Thos. McKean.

Maryland—Samuel Chase, William Paca, Thomas Stone, Charles Carroll of Carrollton.

Virginia—George Wythe, Richard Henry Lee, Thomas Jefferson, Benjamin Harrison, Thomas Nelson, Jr., Francis Lightfoot Lee, Carter Braxton.

North Carolina—William Hooper, Joseph Hewes, John Penn.

South Carolina—Edward Rutledge, Thomas Hayward, Jr., Thos. Lynch, Jr., Arthur Middleton.

Georgia—Button Gwinnett, Lyman Hall, George Walton.

In Congress, July 9, 1778

number only as, in the judgment of the United States in congress assembled, shall be deemed requisite to garrison the forts necessary for the defense of such state; but every state shall always keep up a well regulated and disciplined militia, sufficiently armed and accoutered, and shall provide and constantly have ready for use, in public stores, a due number of field pieces and tents, and a proper quantity of arms, ammunition and camp equipage.

§ 5. No state shall engage in any war without the consent of the United States in congress assembled, unless such state be actually invaded by enemies, or shall have received certain advice of a resolution being formed by some nation of Indians to invade such state, and the danger is so imminent as not to admit a delay till the United States in congress assembled can be consulted; nor shall any state grant commissions to any ships or vessels of war, nor letters of marque or reprisal, except it be after a declaration of war by the United States in congress assembled, and then only against the kingdom or state, and the subjects thereof, against which war has been so declared, and under such regulations as shall be established by the United States in congress assembled, unless such states be infested by pirates, in which case vessels of war may be fitted out for that occasion, and kept so long as the danger shall continue, or until the United States in congress assembled shall determine otherwise.

ART. 7 When land forces are raised by any state for the common defense, all officers of or under the rank of colonel shall be appointed by the legislature of each state, respectively, by whom such forces shall be raised, or in such manner as such state shall direct, and all vacancies shall be filled up by the state which first made the appointment.

ART. 8. All charges of war, and all other expenses that shall be incurred for the common defense or general welfare, and allowed by the United States in congress assembled, shall be defrayed out of a common treasury, which shall be supplied by the several states, in proportion to the value of all lands within each state, granted to or surveyed for any person, as such land and the buildings and improvements thereon shall be estimated, according to such mode as the United States in congress assembled shall, from time to time, direct and appoint. The taxes for paying the proportion shall be laid and levied by the authority and direction of the legislatures of the several states within the time agreed upon by the United States in congress assembled.

ART. 9 § 1. The United States in congress assembled shall have the sole and exclusive right and power of determining on peace and war, except in the cases mentioned in the sixth article, of sending and receiving ambassadors, entering into treaties and alliances; provided, that no treaty of commerce shall be made whereby the legislative power of the respective states shall be restrained from imposing such imposts and duties on foreigners as their own people are subjected to, or from prohibiting the exportation or importation of any species of goods or commodities whatsoever, of establishing rules for deciding in all cases what captures on land or water shall be legal, and in what manner prizes taken by land or naval forces in the service

of the United States shall be divided or appropriated, of granting letters of marque and reprisal in times of peace; appointing courts for the trial of piracies and felonies committed on the high seas, and establishing courts for receiving and determining finally appeals in all cases of captures; provided, that no member of congress shall be appointed a judge of any of the said courts.

§ 2. The United States in congress assembled shall also be the last resort on appeal in all disputes and differences now subsisting, or that may hereafter arise, between two or more states concerning boundary, jurisdiction, or any other cause whatever; which authority shall always be exercised in the manner following: Whenever the legislative or executive authority or lawful agent of any state in controversy with another shall present a petition to congress, stating the matter in question, and praying for a hearing, notice thereof shall be given by order of congress to the legislative or executive authority of the other state in controversy, and a day assigned for the appearance of the parties by their lawful agents, who shall then be directed to appoint, by joint consent, commissioners or judges to constitute a court for hearing and determining the matter in question; but if they cannot agree, congress shall name three persons out of each of the United States, and from the list of such persons each party shall alternately strike out one, the petitioners beginning until the number shall be reduced to thirteen; and from that number not less than seven nor more than nine names, as congress shall direct, shall, in the presence of congress, be drawn out by lot; the persons whose names shall be so drawn, or any five of them, shall be commissioners or judges to hear and finally determine the controversy, so always as a major part of the judges who shall hear the cause shall agree in the determination; and if either party shall neglect to attend at the day appointed, without showing reasons which congress shall judge sufficient, or being present shall refuse to strike, the congress shall proceed to nominate three persons out of each state, and the secretary of congress shall strike in behalf of such party absent or refusing, and the judgment and sentence of the court, to be appointed in the manner before described, shall be final and conclusive; and if any of the parties shall refuse to submit to the authority of such court, or to appear to defend their claim or cause, the court shall nevertheless proceed to pronounce sentence or judgment, which shall in like manner be final and decisive; the judgment or sentence and other proceedings being in either case transmitted to congress and lodged among the acts of congress, for the security of the parties concerned; provided, that every commissioner, before he sits in judgment, shall take an oath, to be administered by one of the judges of the supreme or superior court of the state where the cause shall be tried, "well and truly to hear and determine the matter in question, according to the best of his judgment, without favor, affection, or hope of reward"; provided, also, that no state shall be deprived of territory for the benefit of the United States.

§ 3. All controversies concerning the private right of soil claimed under different grants of two or more states, whose jurisdiction, as they may respect such lands, and the states which passed such grants are

adjusted, the said grants or either of them being at the same time claimed to have originated antecedent to such settlement or jurisdiction, shall, on the petition of either party to the congress of the United States, be finally determined, as near as may be, in the same manner as is before prescribed for deciding disputes respecting territorial jurisdiction between different states.

§ 4. The United States in congress assembled shall also have the sole and exclusive right and power of regulating the alloy and value of coin struck by their own authority, or by that of the respective states; fixing the standards of weights and measures, throughout the United States; regulating the trade and managing all affairs with the Indians, not members of any of the states; provided, that the legislative right of any state, within its own limits, be not infringed or violated; establishing and regulating postoffices from one state to another, throughout all the United States, and exacting such postage on the papers passing through the same as may be requisite to defray the expenses of the said office; appointing all officers of the land forces in the service of the United States, excepting regimental officers; appointing all the officers of the naval forces, and commissioning all officers whatever in the service of the United States; making rules for the government and regulation of the said land and naval forces, and directing their operations.

§ 5. The United States in congress assembled shall have authority to appoint a committee, to sit in the recess of congress, to be denominated "A Committee of the States," and to consist of one delegate from each state; and to appoint such other committees and civil officers as may be necessary for managing the general affairs of the United States under their direction; to appoint one of their number to preside; provided, that no person be allowed to serve in the office of president more than one year in any term of three years; to ascertain the necessary sums of money to be raised for the service of the United States, and to appropriate and apply the same for defraying the public expenses; to borrow money or emit bills on the credit of the United States, transmitting every half year to the respective states an account of the sums of money so borrowed or emitted; to build and equip a navy; to agree upon the number of land forces, and to make requisitions from each state for its quota, in proportion to the number of white inhabitants in such state, which requisition shall be binding; and thereupon the legislature of each state shall appoint the regimental officers, raise the men, and clothe, arm and equip them, in a soldier-like manner, at the expense of the United States, and the officers and men so clothed, armed and equipped shall march to the place appointed and within the time agreed on by the United States in congress assembled, but if the United States in congress assembled shall, on consideration of circumstances, judge proper that any state should not raise men, or should raise a smaller number than its quota and that any other state should raise a greater number of men than the quota thereof, such extra number shall be raised, officered, clothed, armed and equipped in the same manner as the quota of such state, unless the legislature of such state shall judge that such extra number cannot be safely spared out

of the same, in which case they shall raise, officer, clothe, arm and equip as many of such extra number as they judge can be safely spared, and the officers and men so clothed, armed, and equipped shall march to the place appointed, and within the time agreed on by the United States in congress assembled.

§ 6. The United States in congress assembled shall never engage in a war, nor grant letters of marque and reprisal in time of peace, nor enter into any treaties or alliances, nor coin money, nor regulate the value thereof, nor ascertain the sums and expenses necessary for the defense and welfare of the United States, or any of them, nor emit bills, nor borrow money on the credit of the United States, nor appropriate money, nor agree upon the number of vessels of war to be built or purchased, or the number of land or sea forces to be raised, nor appoint a commander-in-chief of the army or navy, unless nine states assent to the same; nor shall a question on any other point, except for adjourning from day to day, be determined, unless by the votes of a majority of the United States in congress assembled.

§ 7. The congress of the United States shall have power to adjourn to any time within the year, and to any place within the United States, so that no period of adjournment be for a longer duration than the space of six months, and shall publish the journal of their proceedings monthly, except such parts thereof relating to treaties, alliances, or military operations as in their judgment require secrecy; and the yeas and nays of the delegates of each state, on any question, shall be entered on the journal, when it is desired by any delegate; and the delegates of a state, or any of them, at his or their request, shall be furnished with a transcript of the said journal, except such parts as are above excepted, to lay before the legislatures of the several states.

ART. 10. The committee of the states, or any nine of them, shall be authorized to execute, in the recess of congress, such of the powers of congress as the United States in congress assembled, by the consent of nine states, shall, from time to time, think expedient to vest them with; provided, that no power be delegated to the said committee, for the exercise of which, by the articles of confederation, the voice of nine states, in the congress of the United States assembled, is requisite.

ART. 11. Canada acceding to this confederation, and joining in the measures of the United States, shall be admitted into and entitled to all the advantages of this Union; but no other colony shall be admitted into the same, unless such admission be agreed to by nine states.

ART. 12. All bills of credit emitted, moneys borrowed, and debts contracted by or under the authority of congress, before the assembling of the United States in pursuance of the present confederation, shall be deemed and considered as a charge against the United States, for payment and satisfaction whereof the said United States and the public faith are hereby solemnly pledged.

ART. 13. Every state shall abide by the determination of the United States in congress assembled, on all questions which by this confederation are submitted to them.

And the articles of this confederation shall be inviolably observed by every state, and the Union shall be perpetual; nor shall any alteration at any time hereafter be made in any of them, unless such alteration be agreed to in a congress of the United States, and be afterward confirmed by the legislature of every state.

And whereas, it has pleased the great Governor of the world to incline the hearts of the legislatures we respectfully represent in congress to approve of and to authorize us to ratify the said articles of confederation and perpetual union, Know ye, that we, the undersigned delegates, by virtue of the power and authority to us given for that purpose, do by these presents, in the name and in behalf of our respective constituents, fully and entirely ratify and confirm each and every of the said articles of confederation and perpetual union, and all and singular the matters and things therein

contained. And we do further solemnly plight and engage the faith of our respective constituents, that they shall abide by the determinations of the United States in congress assembled, on all questions which by the said confederation are submitted to them; and that the articles thereof shall be inviolably observed by the states we respectively represent, and that the Union shall be perpetual. In witness whereof, we have hereunto set our hands in congress. Done at Philadelphia, in the State of Pennsylvania, the ninth day of July, in the year of our Lord one thousand seven hundred and seventy-eight, and in the third year of the Independence of America.

Ratified by the States of New Hampshire, Massachusetts Bay, Rhode Island and Providence Plantations, Connecticut, New York, New Jersey, Pennsylvania, Delaware, Maryland, Virginia, North Carolina, South Carolina, Georgia.

CONSTITUTION OF THE UNITED STATES

ARTICLE I.

SECTION—

1. Of the legislative power.
2. House of representatives; qualification of members; apportionment of representatives and direct taxes; census; first apportionment; vacancies; officers of the house; impeachments.
3. Senate, classification of senators; qualifications of; vice president to preside; other officers; trial of impeachments.
4. Election of members of congress; meetings of congress.
5. Powers of each house; expulsion of members; journal; adjournments.
6. Compensation and privileges; disabilities of members.
7. Revenue bills; passage and approval of bills; orders and resolutions.
8. General powers of congress.
9. Certain limitations of the powers of congress.
10. Limitation of the powers of individual states.

ARTICLE II.

1. Of the executive powers; electors, how and when chosen; qualifications of president; when powers of, to devolve upon vice president; compensation and oath of president.

SECTION—

2. Powers and duties of president; making of treaties; power of appointment.
3. Other powers and duties.
4. Officers liable to impeachment.

ARTICLE III.

1. Of the judicial power.
2. Extent of the judicial power; jurisdiction of the supreme court; trials for crimes.
3. Treason defined; trial for and punishment.

ARTICLE IV.

1. Effect of public acts, records, etc., of each state.
2. Citizenship; fugitives from justice and from service to be delivered up.
3. Admission of new states; power of congress over territory.
4. Republican form of government guaranteed to the several states; protection from invasion or domestic violence.

ARTICLE V.

1. How constitution may be amended.

ARTICLE VI.

1. Of the public debt; constitution to be supreme law of the land; constitutional oath of office; religious tests prohibited.

ARTICLE VII.

1. Ratification of constitution.

AMENDMENTS

ARTICLE—

1. Religious freedom; freedom of speech and of the press; right of petition.
2. Right to bear arms.
3. Quartering of soldiers.
4. Unreasonable searches and seizures; search warrants.
5. Rights of persons charged with crimes; taking of private property.
6. Trials in criminal cases and rights of the accused.
7. Trials by jury in civil cases.
8. Excessive bail, fines and punishments.
9. Rights of the people.
10. Of powers reserved to the states.
11. Extent of judicial powers.
12. Manner of electing president and vice president; qualifications of vice president.

ARTICLE—

13. Prohibition of slavery.
14. Citizenship; security of persons and property; apportionment of representatives; who prohibited from holding office; validity of the public debt; what obligation to be void.
15. Right of citizens to vote.
16. Income tax.
17. Election of United States senators.
18. Prohibition of the liquor traffic.
19. Women's suffrage.
20. Dates of beginning and ending of terms of president and vice president, senators and representatives and date of the assembling of the congress declared.
21. Eighteenth article of amendment repealed.
22. Limitations on Presidential term.

Preamble. We, the people of the United States, in order to form a more perfect union, establish justice, insure domestic tranquillity, provide for the common defense, promote the general welfare, and secure the blessings of liberty to ourselves and our posterity, do ordain and establish this Constitution for the United States of America.

ARTICLE I.

SECTION 1. All legislative powers herein granted shall be vested in a congress of the United States, which shall consist of a senate and a house of representatives.

SEC. 2. The house of representatives shall be composed of members chosen every second year by the people of the several states, and the electors in each state shall have the qualifications requisite for electors of the most numerous branch of the state legislature.

No person shall be a representative who shall not have attained to the age of twenty-five years and been seven years a citizen of the United States, and who shall not, when elected, be an inhabitant of that state in which he shall be chosen.

Representatives and direct taxes shall be apportioned among the several states which may be included within this Union according to their respective numbers, which shall be determined by adding to the whole number of free persons, including those bound to service for a term of years, and excluding

Indians not taxed, three-fifths of all other persons. The actual enumeration shall be made within three years after the first meeting of the Congress of the United States, and within every subsequent term of ten years, in such manner as they shall by law direct. The number of representatives shall not exceed one for every 30,000, but each state shall have at least one representative; and until such enumeration shall be made, the State of New Hampshire shall be entitled to choose 3; Massachusetts, 8; Rhode Island and Providence Plantations, 1; Connecticut, 5; New York 6; New Jersey, 4; Pennsylvania, 8; Delaware, 1; Maryland, 6; Virginia, 10; North Carolina, 5; South Carolina, 5; Georgia, 3.

When vacancies happen in the representation from any state the executive authority thereof shall issue writs of election to fill such vacancies.

The house of representatives shall choose their speaker and other officers, and shall have the sole power of impeachment.

*SEC. 3. The Senate of the United States shall be composed of two senators from each state, elected by the people thereof, for six years; and each senator shall have one vote. The electors in each state shall have the qualifications requisite for electors of the most numerous branch of the state legislatures.

Immediately after they shall be assembled in consequence of the first election, they shall be divided, as equally as may be, into three classes. The seats of the senators of the first class shall be vacated at the expiration of the second year; of the second class at the expiration of the fourth year; and of the third class at the expiration of the sixth year, so that one-third may be chosen every second year. *When vacancies happen in the representation of any state in the Senate, the executive authority of such state shall issue writs of election to fill such vacancies: Provided, that the legislature of any state may empower the executive thereof to make temporary appointments until the people fill the vacancies by election as the legislature may direct.

No person shall be a senator who shall not have attained to the age of thirty years, and been nine years a citizen of the United States, and who shall not, when elected, be an inhabitant of that state for which he shall be chosen.

The vice president of the United States shall be president of the senate, but shall have no vote unless they be equally divided.

The senate shall choose their own officers, and also a president pro tempore, in the absence of the vice president, or when he shall exercise the office of president of the United States.

The senate shall have the sole power to try all impeachments.

When sitting for that purpose they shall be on oath or affirmation. When the president of the United States is tried, the chief justice shall preside; and no person shall be convicted without the concurrence of two-thirds of the members present.

Judgment in cases of impeachment shall not extend further than to removal from office, and disqualification to hold and enjoy any office of honor, trust or profit under the United States; but the party convicted shall nevertheless be liable and subject to indictment, trial, judgment, and punishment according to law.

SEC. 4. The times, places and manner of holding elections for senators and representatives shall be prescribed in each state by the legislature thereof; but the Congress may at any time by law make or alter such regulations, except as to the places of choosing senators.

The Congress shall assemble at least once in every year, and such meetings shall be on the first Monday in December, unless they shall, by law, appoint a different day.

SEC. 5. Each house shall be the judge of the election returns and qualifications of its own members, and a majority of each shall constitute a quorum to do business; but a smaller number may adjourn from day to day, and may be authorized to compel the attendance of absent members, in such manner and under such penalties as each house may provide.

Each house may determine the rules of its proceedings, punish its members for disorderly behavior, and, with the concurrence of two-thirds, expel a member.

Each house shall keep a journal of its proceedings, and from time to time publish the same; excepting such parts as may in their judgment require secrecy; and the yeas and nays of the members of either house on any question shall, at the desire of one-fifth of those present, be entered on the journal.

Neither house, during the session of congress, shall, without the consent of the other, adjourn for more than three days, nor to any other place than that in which the two houses shall be sitting.

SEC. 6. The senators and representatives shall receive a compensation for their services, to be ascertained by law and paid out of the treasury of the United States. They shall, in all cases except treason, felony, and breach of the peace, be privileged from arrest during their attendance at the session of their respective houses, and in going to and returning from the same; and for any speech or debate in either house they shall not be questioned in any other place.

No senator or representative shall, during the time for which he was elected, be appointed to any civil office under the authority of the United States which shall have been created or the emoluments whereof shall have been increased during such time; and no person holding any office under the United States shall be a member of either house during his continuance in office.

SEC. 7. All bills for raising revenue shall originate in the house of representatives, but the senate may propose or concur with amendments, as on other bills.

Every bill which shall have passed the house of representatives and the senate shall, before it becomes a law, be presented to the president of the United States; if he approve, he shall sign it; but if not, he shall return it, with his objections, to that house in which it shall have originated, who shall enter the objections at large on their journal, and proceed to reconsider it. If, after such reconsideration, two-thirds of that house shall agree to pass the bill, it shall be sent, together with the objections, to the other house, by which it shall likewise be reconsidered, and, if approved by two-thirds of that house, it shall become a law. But in all cases the votes of both houses shall be determined by yeas and nays, and the names of the persons voting

*Amendments ratified 1913. See Amendment No. 17.

for and against the bill shall be entered on the journal of each house respectively. If any bill shall not be returned by the president within ten days (Sundays excepted) after it shall have been presented to him, the same shall be a law in like manner as if he had signed it, unless the Congress by their adjournment prevent its return; in which case it shall not be a law.

Every order, resolution, or vote to which the concurrence of the senate and house of representatives may be necessary (except on a question of adjournment) shall be presented to the president of the United States, and, before the same shall take effect, shall be approved by him, or being disapproved by him, shall be repassed by two-thirds of the senate and house of representatives, according to the rules and limitations prescribed in the case of a bill.

SEC. 8. The Congress shall have power:

To lay and collect taxes, duties, imposts, and excises, to pay the debts and provide for the common defense and general welfare of the United States; but all duties, imposts and excises shall be uniform through the United States;

To borrow money on the credit of the United States;

To regulate commerce with foreign nations, and among the several states, and with the Indian tribes;

To establish a uniform rule of naturalization and uniform laws on the subject of bankruptcies throughout the United States;

To coin money, regulate the value thereof and of foreign coins, and fix the standard of weights and measures;

To provide for the punishment of counterfeiting the securities and current coin of the United States;

To establish postoffices and postroads;

To promote the progress of science and useful arts, by securing for limited times, to authors and inventors, the exclusive right to their respective writings and discoveries;

To constitute tribunals inferior to the supreme court;

To define and punish piracies and felonies committed on the high seas, and offenses against the laws of nations;

To declare war, grant letters of marque and reprisal, and make rules concerning captures on land and water;

To raise and support armies; but no appropriation of money to that use shall be for a longer term than two years;

To provide and maintain a navy;

To make rules for the government and regulation of the land and naval forces;

To provide for calling forth the militia to execute the laws of the Union, suppress insurrections and repel invasions;

To provide for organizing, arming and disciplining the militia, and for governing such part of them as may be employed in the Service of the United States, reserving to the states, respectively, the appointment of the officers and the authority of training the militia according to the discipline prescribed by Congress;

To exercise exclusive legislation in all cases whatsoever over such district (not exceeding ten miles square) as may, by cession of particular states and the acceptance of Congress, become the seat of the government of the United States; and to exercise like authority over all places purchased by the consent of the legislature of the state in which the same shall be, for the erection of forts, magazines, arsenals, dock yards, and other needful buildings; and

To make all laws which shall be necessary and proper for carrying into execution the foregoing powers, and all other powers vested by this Constitution in the government of the United States, or in any department or officer thereof.

SEC. 9. The migration or importation of such persons as any of the states now existing shall think proper to admit shall not be prohibited by the Congress prior to the year one thousand eight hundred and eight; but a tax or duty may be imposed on such importation, not exceeding ten dollars for each person.

The privilege of the writ of habeas corpus shall not be suspended unless when, in case of rebellion or invasion, the public safety may require it.

No bill of attainder, or ex post facto law, shall be passed.

No capitation or other direct tax shall be laid, unless in proportion to the census or enumeration hereinbefore directed to be taken.

No tax or duty shall be laid on articles exported from any state.

No preference shall be given, by any regulation of commerce or revenue, to the ports of one state over those of another; nor shall vessels bound to or from one state be obliged to enter, clear or pay duties in another.

No money shall be drawn from the treasury but in consequence of appropriations made by law; and a regular statement and account of the receipts and expenditures of all public money shall be published from time to time.

No title of nobility shall be granted by the United States, and no person holding any office of profit and trust under them shall, without the consent of the Congress, accept of any present, emolument, office or title of any kind whatever, from any king, prince or foreign state.

SEC. 10. No state shall enter into any treaty, alliance or confederation; grant letters of marque and reprisal; coin money; emit bills of credit; make anything but gold and silver coin a tender in payment of debts; pass any bill of attainder, ex post facto law, or law impairing the obligation of contracts or grant any title of nobility.

No state shall, without the consent of Congress, lay any imposts or duties on imports or exports, except what may be absolutely necessary for executing its inspection laws; and the net produce of all duties and imposts laid by any state on imports or exports shall be for the use of the treasury of the United States; and all such laws shall be subject to the revision and control of the Congress.

No state shall, without the consent of Congress, lay any duty of tonnage, keep troops or ships of war in time of peace, enter into any agreement or compact with another state or with a foreign power, or engage in war, unless actually invaded or in such imminent danger as will not admit of delay.

ARTICLE II.

SECTION 1. The executive power shall be vested in a president of the United States of America. He shall hold his office during the term of four years, and, together with the vice president, chosen for the same term, be elected as follows:

Each state shall appoint, in such manner as the legislature thereof may direct, a number of electors equal to the whole num-

ber of senators and representatives to which the state may be entitled in the Congress but no senator or representative, or person holding an office of trust or profit under the United States, shall be appointed an elector.

[The electors shall meet in their respective states, and by vote by ballot for two persons, of whom one at least shall not be an inhabitant of the same state with themselves. And they shall make a list of all the persons voted for, and the number of votes for each; which list they shall sign and certify, and transmit, sealed, to the seat of the government of the United States, directed to the president of the senate. The president of the senate shall, in the presence of the senate and house of representatives, open all the certificates; and the votes shall then be counted. The person having the greatest number of votes shall be appointed, if such a number be a majority of the whole number of electors appointed; and if there be more than one who have such majority, and have an equal number of votes, then the house of representatives shall immediately choose, by ballot, one of them for president; and if no person have a majority, then from the five highest on the list the said house shall, in like manner, choose the president. But in choosing the president the vote shall be taken by states, the representation from each state having one vote; a quorum for this purpose shall consist of a member or members from two-thirds of the states, and a majority of all states shall be necessary to a choice. In every case after the choice of the president, the person having the greatest number of votes of the electors shall be the vice president. But if there should remain two or more who have equal votes, the senate shall choose from them, by ballot, the vice president.]*

The Congress may determine the time of choosing the electors, and the day on which they shall give their votes; which day shall be the same throughout the United States.

No person except a natural born citizen, or a citizen of the United States at the time of the adoption of this Constitution, shall be eligible to the office of president; neither shall any person be eligible to that office who shall not have attained to the age of thirty-five years and been fourteen years a resident within the United States.

In case of the removal of the president from office, or of his death, resignation, or inability to discharge the powers and duties of said office, the same shall devolve on the vice president; and the Congress may by law provide for the case of removal, death, resignation, or inability, both of the president and vice president, declaring what officer shall then act as president, and such officer shall act accordingly until the disability be removed, or a president shall be elected.

The president shall, at stated times, receive for his services a compensation which shall neither be increased nor diminished during the period for which he shall have been elected; and he shall not receive within that period any other emolument from the United States, or any of them.

Before he enter on the execution of his office he shall take the following oath or affirmation:

"I do solemnly swear (or affirm) that I will faithfully execute the office of president of the United States, and will, to the best of my ability, preserve, protect and defend

the Constitution of the United States."

SEC. 2. The president shall be commander-in-chief of the army and navy of the United States, and of the militia of the several states, when called into the actual service of the United States; he may require the opinion, in writing, of the principal officer in each of the executive departments, upon any subject relating to the duties of their respective offices; and he shall have power to grant reprieves and pardons for offenses against the United States, except in cases of impeachment.

He shall have power, by and with the advice and consent of the senate, to make treaties, provided two-thirds of the senators present concur, and he shall nominate and by and with the advice and consent of the senate shall appoint ambassadors, other public ministers, and consuls, judges of the supreme court, and all other officers of the United States whose appointments are not herein otherwise provided for, and which shall be established by law. But the Congress may, by law, vest the appointment of such inferior officers as they think proper in the president alone, in the courts of law, or in the heads of departments.

The president shall have power to fill all vacancies that may happen during the recess of the senate, by granting commissions which shall expire at the end of their next session.

SEC. 3. He shall, from time to time, give to the Congress information of the state of the Union, and recommend to their consideration such measures as he shall judge necessary and expedient. He may, on extraordinary occasions, convene both houses, or either of them; and in case of disagreement between them with respect to the time of adjournment, he may adjourn them to such time as he shall think proper; he shall receive ambassadors and other public ministers. He shall take care that the laws be faithfully executed, and shall commission all the officers of the United States.

SEC. 4. The president, vice president, and all civil officers of the United States shall be removed from office on impeachment for and conviction of treason, bribery, or other high crimes and misdemeanors.

ARTICLE III.

SECTION 1. The judicial power of the United States shall be vested in one supreme court, and in such inferior courts as the Congress may, from time to time, ordain and establish. The judges, both of the supreme and inferior courts, shall hold their offices during good behavior, and shall, at stated times, receive for their services a compensation which shall not be diminished during their continuance in office.

SEC. 2. The judicial power shall extend to all cases in law and equity, arising under this Constitution, the laws of the United States, and treaties made, or which shall be made under their authority; to all cases affecting ambassadors, other public ministers and consuls; to all cases of admiralty and maritime jurisdiction; to controversies to which the United States shall be a party; to controversies between two or more states, between a state and citizens of another state, between citizens of different states, between citizens of the same state claiming lands under grants of different states, and between a state or the citizens thereof and foreign states, citizens or subjects.*

In all cases affecting ambassadors, other public ministers and consuls, and those in

*See the 11th amendment.

*The portion in brackets has been superseded by the 12th amendment.

which a state shall be a party, the supreme court shall have original jurisdiction. In all the other cases before mentioned the supreme court shall have appellate jurisdiction, both as to law and fact, with such exceptions and under such regulations as the Congress shall make.

The trial of all crimes, except in cases of impeachment, shall be by jury, and such trial shall be held in the state where the said crimes shall have been committed; but when not committed within any state, the trial shall be at such place or places as the Congress may by law have directed.

SEC. 3. Treason against the United States shall consist only in levying war against them, or in adhering to their enemies, giving them aid and comfort. No person shall be convicted of treason unless on the testimony of two witnesses to the same overt act, or on confession in open court.

The Congress shall have power to declare the punishment of treason, but no attainder of treason shall work corruption of blood, or forfeiture, except during the life of the person attained.

ARTICLE IV.

SECTION 1. Full faith and credit shall be given in each state to the public acts, records and judicial proceedings of every other state. And the Congress may by general laws prescribe the manner in which such acts, records and proceedings shall be proved, and the effect thereof.

SEC. 2. The citizens of each state shall be entitled to all privileges and immunities of citizens of the several states.

A person charged in any state with treason, felony, or other crime, who shall flee from justice and be found in another state, shall on demand of the executive authority of the state from which he fled, be delivered up, to be removed to the state having jurisdiction of the crime.

No person held to service or labor in one state under the laws thereof, escaping into another, shall, in consequence of any law or regulation therein, be discharged from such service or labor, but shall be delivered up on claim of the party to whom such service or labor may be due.

SEC. 3. New states may be admitted by the Congress into this Union; but no new state shall be formed or erected within the jurisdiction of any other state, nor any state be formed by the junction of two or more states or parts of states, without the consent of the legislatures of the states concerned, as well as of the Congress.

The Congress shall have power to dispose of and make all needful rules and regulations respecting the territory or other property belonging to the United States, and

nothing in this Constitution shall be so construed as to prejudice any claims of the United States or of any particular state.

SEC. 4. The United States shall guarantee to every state in the Union a republican form of government; and shall protect each of them against invasion, and, on application of the legislature, or of the executive (when the legislature cannot be convened), against domestic violence.

ARTICLE V.

The Congress, whenever two-thirds of both houses shall deem it necessary, shall propose amendments to this Constitution, or, on the application of the legislatures of two-thirds of the several states, shall call a convention for proposing amendments, which in either case shall be valid, to all intents and purposes, as part of this Constitution, when ratified by the legislatures of three-fourths of the several states, or by conventions in three-fourths thereof, as the one or the other mode of ratification may be proposed by the congress; provided, that no amendment which may be made prior to the year one thousand eight hundred and eight shall in any manner affect the first and fourth clauses in the ninth section of the first article; and that no state, without its consent, shall be deprived of its equal suffrage in the senate.

ARTICLE VI.

All debts contracted and engagements entered into, before the adoption of this Constitution, shall be as valid against the United States under this Constitution, as under the confederation.

This Constitution, and the laws of the United States which shall be made in pursuance thereof, and all treaties made, or which shall be made, under the authority of the United States, shall be the supreme law of the land, and the judges in every state shall be bound thereby, anything in the Constitution or laws of any state to the contrary notwithstanding.

The senators and representatives before mentioned, and the members of the several state legislatures, and all executive and judicial officers, both of the United States and of the several states, shall be bound by oath or affirmation to support this Constitution, but no religious test shall ever be required as a qualification to any office or public trust under the United States.

ARTICLE VII.

The ratification of the conventions of nine states shall be sufficient for the establishment of this Constitution between the states so ratifying the same.

AMENDMENTS TO THE CONSTITUTION

In addition to, and amendment of, the Constitution of the United States of America, proposed by Congress and ratified by the Legislatures of the several states, pursuant to the fifth article of the original Constitution.

AMENDMENT I.

Congress shall make no law respecting an establishment of religion, or prohibiting the free exercise thereof; or abridging the freedom of speech, or of the press, or the right of the people peaceably to assemble, or to petition the government for a redress of grievances.

AMENDMENT II.

A well regulated militia being necessary to the security of a free state, the right of the people to keep and bear arms shall not be infringed.

AMENDMENT III.

No soldier shall, in time of peace, be quartered in any house without the consent of the owner, nor in time of war but in a manner to be prescribed by law.

AMENDMENT IV.

The right of the people to be secure in their persons, houses, papers and effects, against unreasonable searches and seizures, shall not be violated, and no warrant shall issue but upon probable cause, supported by oath or affirmation, and particularly describing the place to be searched and the persons or things to be seized.

AMENDMENT V.

No person shall be held to answer for a capital or otherwise infamous crime, unless on a presentment or indictment of a grand jury, except in cases arising in the land or naval forces, or in the militia, when in actual service, in time of war and public danger; nor shall any person be subject for the same offense to be twice put in jeopardy of life or limb; nor shall be compelled in any criminal case to be witness against himself; nor be deprived of life, liberty, or property without due process of law; nor shall private property be taken for public use without just compensation.

AMENDMENT VI.

In all criminal prosecutions the accused shall enjoy the right to a speedy and public trial by an impartial jury of the state and district wherein the crime shall have been committed, which district shall have been previously ascertained by law, and to be informed of the nature and cause of the accusation; to be confronted with the witnesses against him; to have compulsory process for obtaining witnesses in his favor; and to have the assistance of counsel for his defense.

AMENDMENT VII.

In suits at common law, where the value in controversy shall exceed twenty dollars, the right of trial by jury shall be preserved, and no fact tried by a jury shall be otherwise re-examined in any court in the United States than according to the rules of the common law.

AMENDMENT VIII.

Excessive bail shall not be required, nor excessive fines imposed, nor cruel and unusual punishments inflicted.

AMENDMENT IX.

The enumeration in the Constitution of certain rights shall not be construed to deny or disparage others retained by the people.

AMENDMENT X.

The powers not delegated to the United States by the Constitution, nor prohibited by it to the states, are reserved to the states, respectively, or to the people.

AMENDMENT XI.

The judicial power of the United States shall not be construed to extend to any suit in law or equity, commenced or prosecuted against one of the United States by citizens of another state, or by citizens or subjects of any foreign state.

AMENDMENT XII.

The electors shall meet in their respective states, and vote by ballot for president and vice president, one of whom at least shall not be an inhabitant of the same state with themselves; they shall name in their ballots the person voted for as president, and in distinct ballot the person voted for as vice president; and they shall make distinct lists of all persons voted for as president and of all persons voted for as vice president, and of the number of votes for each; which lists they shall sign and certify, and transmit, sealed, to the seat of the government of the United States, directed to the president of the senate; the president of the senate shall, in presence of the senate and house of representatives, open all the certificates, and the votes shall then be counted; the person having the greatest number of votes for president shall be the president; if such number be a majority of the whole number of electors appointed; and if no person have such majority, then from the persons having the highest numbers, not exceeding three on the list of those voted for as president, the house of representatives shall choose immediately, by ballot, the president. But in choosing the president the vote shall be taken by states, the representation from each state having one vote; a quorum for this purpose shall consist of a member or members from two-thirds of the states; and a majority of all the states shall be necessary to a choice. And if the house of representatives shall not choose a president whenever the right of choice shall devolve upon them, before the fourth day of March next following, then the vice president shall act as president, as in the case of the death or other constitutional disability of the president.

The person having the greatest number of votes as vice president shall be the vice president, if such number be a majority of the whole number of electors appointed, and if no person have a majority, then, from the two highest numbers on the list, the senate shall choose the vice president; a quorum for the purpose shall consist of two-thirds of the whole number of senators, and a majority of the whole number shall be necessary to a choice.

But no person constitutionally ineligible to the office of president shall be eligible to that of vice president of the United States.

AMENDMENT XIII.

SECTION 1. Neither slavery nor involuntary servitude, except as a punishment for crime whereof the party shall have been duly convicted, shall exist within the United States, or any place subject to their jurisdiction.

SEC. 2. Congress shall have power to enforce this article by appropriate legislation.

AMENDMENT XIV.

SECTION 1. All persons born or naturalized in the United States, and subject to the jurisdiction thereof, are citizens of the United States and of the state wherein they reside. No state shall make or enforce any law which shall abridge the privileges or immunities of citizens of the United States; nor shall any state deprive any person of life, liberty, or property without due process of law, nor deny to any person within its jurisdiction the equal protection of the laws.

SEC. 2. Representatives shall be apportioned among the several states according to their respective numbers, counting the whole number of persons in each state, excluding Indians not taxed. But when the right to vote at any election for the choice of electors for president and vice president of the United States, representatives in Congress, the executive and judicial officers of a state, or the members of the legislature thereof, is denied to any of the male inhabitants of such state, being twenty-one years of age, and citizens of the United States, or in any way abridged, except for participation in rebellion or other crime, the basis of representation therein shall be reduced in the proportion which the number of such male citizens shall bear to the whole number of male citizens twenty-one years of age in such state.

SEC. 3. No person shall be a senator or representative in Congress or elector of president and vice president, or hold any office, civil or military, under the United States, or under any state, who, having previously taken an oath, as a member of Congress, or as an officer of the United States, or as a member of any state legislature, or as an executive or judicial officer of any state, to support the Constitution of the United States, shall have engaged in insurrection or rebellion against the same, or given aid or comfort to the enemies thereof. But Congress may by a vote of two-thirds of each house remove such disability.

SEC. 4. The validity of the public debt of the United States, authorized by law, including debts incurred for payment of pensions and bounties for services in suppressing insurrection or rebellion, shall not be questioned. But neither the United States nor any state shall assume or pay any debt or obligation incurred in aid of insurrection or rebellion against the United States, or any claim for the loss or emancipation of any slave; but all such debts, obligations and claims shall be held illegal and void.

SEC. 5. The Congress shall have power to enforce, by appropriate legislation, the provisions of this article.

AMENDMENT XV.

SECTION 1. The right of citizens of the United States to vote shall not be denied or abridged by the United States, or by any

state, on account of race, color or previous condition of servitude.

SEC. 2. The Congress shall have power to enforce this article by appropriate legislation.

AMENDMENT XVI.

The Congress shall have power to lay and collect taxes on incomes, from whatever source derived, without apportionment among the several states, and without regard to any census or enumeration.

AMENDMENT XVII.

The Senate of the United States shall be composed of two Senators from each state, elected by the people thereof, for six years; and each Senator shall have one vote. The electors in each state shall have the qualifications requisite for electors of the most numerous branch of the state legislatures.

When vacancies happen in the representation of any state in the Senate, the executive authority of such state shall issue writs of election to fill such vacancies: Provided, that the legislature of any state may empower the executive thereof to make temporary appointment until the people fill the vacancies by election as the legislature may direct.

This amendment shall not be so construed as to affect the election or term of any Senator chosen before it becomes valid as part of the Constitution.

AMENDMENT XVIII.

SECTION 1. After one year from the ratification of this article the manufacture, sale, or transportation of intoxicating liquors within, the importation thereof into, or the exportation thereof from the United States and all territory subject to the jurisdiction thereof for beverage purposes is hereby prohibited.

SEC. 2. The Congress and the several states shall have concurrent power to enforce this article by appropriate legislation.

AMENDMENT XIX.

SECTION 1. The right of citizens of the United States to vote shall not be denied or abridged by the United States or any state on account of sex.

SEC. 2. Congress shall have power to enforce this article by appropriate legislation.

AMENDMENT XX.

SECTION 1. The terms of the President and Vice President shall end at noon on the 20th day of January, and the terms of Senators and Representatives at noon on the 3rd day of January, of the years in which such terms would have ended if this article had not been ratified; and the terms of their successors shall then begin.

SEC. 2. The Congress shall assemble at least once in every year, and such meeting shall begin at noon on the 3rd day of January, unless they shall by law appoint a different day.

SEC. 3. If, at the time fixed for the beginning of the term of the President, the President elect shall have died, the Vice President elect shall become President. If a President shall not have been chosen before the time fixed for the beginning of his term, or if the President elect shall have failed to qualify, then the Vice President elect shall act as President until a President shall have qualified; and the Congress may by

law provide for the case wherein neither a President elect nor a Vice President elect shall have qualified, declaring who shall then act as President, or the manner in which one who is to act shall be selected, and such person shall act accordingly until a President or Vice President shall have qualified.

SEC. 4. The Congress may by law provide for the case of the death of any of the persons from whom the House of Representatives may choose a President whenever the right of choice shall have devolved upon them, and for the case of the death of any of the persons from whom the Senate may choose a Vice President whenever the right of choice shall have devolved upon them.

SEC. 5. Sections 1 and 2 shall take effect on the 15th day of October following the ratification of this article.

SEC. 6. This article shall be inoperative unless it shall have been ratified as an amendment to the Constitution by the Legislatures of three-fourths of the several States within seven years from the date of its submission.

AMENDMENT XXI.

SECTION 1. The eighteenth article of amendment to the Constitution of the United States is hereby repealed.

SEC. 2. The transportation or importation into any State, Territory, or possession

of the United States for delivery or use therein of intoxicating liquors, in violation of the laws thereof, is hereby prohibited.

SEC. 3. This article shall be inoperative unless it shall have been ratified as an amendment to the Constitution by conventions in the several States, as provided in the Constitution, within seven years from the date of the submission hereof to the States by the Congress.

AMENDMENT XXII.

SECTION 1. No person shall be elected to the office of the President more than twice, and no person who has held the office of President, or acted as President, for more than two years of a term to which some other person was elected President shall be elected to the office of the President more than once. But this Article shall not apply to any person holding the office of President when this Article was proposed by the Congress, and shall not prevent any person who may be holding the office of President, or acting as President, during the term within which this Article becomes operative, from holding the office of President or acting as President during the remainder of such term.

SEC. 2. This article shall be inoperative unless it shall have been ratified as an amendment to the Constitution by the legislatures of three-fourths of the several States within seven years from the date of its submission to the States by the Congress.

NOTE.—The Constitution was adopted Sept. 17, 1787, by the unanimous consent of the states present in the convention appointed in pursuance of the resolution of the Congress of the confederation, of the twenty-first of February, 1787, and was ratified by the conventions of the several states, as follows, viz.: By convention of Delaware, Dec. 7, 1787; Pennsylvania, Dec. 12, 1787; New Jersey, Dec. 18, 1787; Georgia, Jan. 2, 1788; Connecticut, Jan. 9, 1788; Massachusetts, Feb. 6, 1788; Maryland, April 28, 1788; South Carolina, May 23, 1788; New Hampshire, June 21, 1788; Virginia, June 26, 1788; New York, July 26, 1788; North Carolina, Nov. 21, 1789; Rhode Island, May 29, 1790.

The first ten of the amendments were proposed at the first session of the First Congress of the United States, Sept. 25, 1789; and were finally ratified by the constitutional number of states Dec. 15, 1791. The eleventh amendment was proposed at the first session of the Third Congress, March 5, 1794, and was declared in a message from the president of the United States to both houses of Congress, dated Jan. 8, 1798, to have been adopted by the constitutional number of states. The twelfth amendment was proposed at the first session of the Eighth Congress, Dec. 12, 1803, and was adopted by the constitutional number of states in 1804, according to a public notice thereof by the secretary of state, dated Sept. 25, 1804.

The thirteenth amendment was proposed at the second session of the Thirty-Eighth Congress, Feb. 1, 1865, and was adopted by the constitutional number of states in 1865, according to a public notice thereof by the secretary of state, dated Dec. 18, 1865.

The fourteenth amendment took effect July 28, 1868.

The fifteenth amendment took effect March 30, 1870.

The sixteenth amendment took effect February 25, 1913.

The seventeenth amendment took effect May 31, 1913.

The eighteenth amendment took effect January 29, 1920.

The nineteenth amendment took effect August 27, 1920.

The twentieth amendment was proclaimed February 6, 1933.

The twenty-first amendment was proclaimed December 5, 1933.

The twenty-second amendment was ratified by requisite number of states on February 28, 1951. Proclaimed March 1, 1951.

PROPOSED AMENDMENTS TO THE CONSTITUTION OF THE UNITED STATES

CHILD LABOR

SECTION 1. The Congress shall have power to limit, regulate, and prohibit the labor of persons under eighteen years of age.

SEC. 2. The power of the several states

is unimpaired by this article except that the operation of state laws shall be suspended to the extent necessary to give effect to legislation enacted by the Congress.*

*Child labor amendment has not yet been ratified by the requisite number of states. It has been ratified by the Minnesota Legislature Joint Resolution No. 2, approved December 14, 1933. Extra Sessions. As to limitation of time for ratification see *Coleman v. Miller*, 307 U. S. 433 (Kansas, 1939).



CHAPTER VII COUNTIES, MUNICIPALITIES, POST OFFICES

CONTENTS	PAGE
Counties of Minnesota — — — — —	417
County Officers, County Population and Land Area — — —	418
Cities, Villages, Boroughs — number, organization, govern- ment — — — — —	447
Cities, Villages, and Post Offices—county and population —	448
Special Municipal Census, State and Federal — — — — —	456

COUNTIES OF MINNESOTA

TOGETHER WITH DATE OF ESTABLISHMENT BY ACTS OF THE LEGISLATURE
AND BY PROCLAMATIONS OF THE GOVERNOR

COUNTY	DATE	COUNTY	DATE
Aitkin	May 23, 1857.	Marshall	February 25, 1879.
Anoka	May 23, 1857.	Martin	May 23, 1857.
Becker	March 18, 1858.	Meeker	February 23, 1857.
Beltrami	February 28, 1866.	Mille Lacs	May 23, 1857.
Benton	October 27, 1849.	Morrison	February 23, 1855.
Big Stone	February 20, 1862.	Mower	February 20, 1855.
Blue Earth	March 5, 1853.	Murray	May 23, 1857.
Brown	February 20, 1855.	Nicollet	March 5, 1853.
Carlton	May 23, 1857.	Nobles	May 23, 1857.
Carver	February 20, 1855.	Norman	February 17, 1881.
Cass	September 1, 1851.	Olmsted	February 20, 1855.
Chippewa	February 20, 1862.	Otter Tail	March 18, 1858.
Chisago	September 1, 1851.	Pennington	November 23, 1910.
Clay	March 8, 1862.	Pine	March 1, 1856.
Clearwater	December 20, 1902.	Pipestone	May 23, 1857.
Cook	March 9, 1854.	Polk	July 20, 1858.
Cottonwood	May 23, 1857.	Pope	February 20, 1862.
Crow Wing	May 23, 1857.	Ramsey	October 27, 1849.
Dakota	October 27, 1859.	Red Lake	December 24, 1896.
Dodge	February 20, 1855.	Redwood	February 6, 1862.
Douglas	March 8, 1858.	Renville	February 20, 1855.
Faribault	February 20, 1855.	Rice	March 5, 1858.
Fillmore	March 5, 1853.	Rock	May 23, 1857.
Freeborn	February 20, 1855.	Roseau	December 31, 1894.
Goodhue	March 5, 1853.	St. Louis	March 3, 1855.
Grant	March 6, 1868.	Scott	March 5, 1853.
Hennepin	March 6, 1852.	Sherburne	February 25, 1856.
Houston	February 23, 1854.	Sibley	March 5, 1853.
Hubbard	February 26, 1883.	Stearns	February 20, 1855.
Isanti	October 27, 1849.	Steele	February 20, 1855.
Itasca	October 27, 1849.	Stevens	February 20, 1862.
Jackson	May 23, 1857.	Swift	February 18, 1870.
Kanabec	March 13, 1858.	Todd	February 20, 1855.
Kandiyohi	March 20, 1858.	Traverse	February 20, 1862.
Kittson	March 9, 1878.	Wabasha	October 27, 1849.
Koochiching	December 19, 1906.	Wadena	June 11, 1858.
Lac qui Parle	March 6, 1871.	Waseca	February 27, 1857.
Lake	March 1, 1866.	Washington	October 27, 1849.
Lake of the Woods	November 28, 1922.	Watsonwan	February 25, 1860.
Le Sueur	March 5, 1853.	Wilkin	March 6, 1868.
Lincoln	March 6, 1873.	Winona	February 23, 1854.
Lyon	March 6, 1868.	Wright	February 20, 1855.
McLeod	March 1, 1856.	Yellow Medicine	March 6, 1871.
Mahnomen	December 27, 1906.		

Fifty-seven of the eighty-seven counties in Minnesota were established during the Territorial period before May 11, 1858. Fourteen were established between that date and 1869. Seven, namely, Swift, Lac qui Parle, Yellow Medicine, Lincoln, Cook, Kittson and Marshall Counties, during the next ten years. Nine, Norman, Hubbard, Roseau, Red Lake, Clearwater, Koochiching, Mahnomen, Pennington, and Lake of the Woods, have since been added to the list by proclamation.

COUNTY OFFICERS

AITKIN COUNTY—County Seat, Aitkin

Established May 23, 1857
1950 Population 14,327

Land Area, 1,164,502.29 Acres
1,989 Square Miles

Office	Name	Postoffice	Term Expires
Auditor	Claude V. Cline	Aitkin	1959
Treasurer	Roy A. Tiffany	Aitkin	1959
Register of Deeds	Bryce E. Kelsey	Aitkin	1959
Sheriff	Hjalmar Hulin	Aitkin	1959
County Attorney	Thomas B. Cline	Aitkin	1959
Judge of Probate	L. E. Johnson	Aitkin	1963
Surveyor	Claude Stuard	Aitkin	1959
Coroner	E. F. Blaufuss	Aitkin	1959
Clerk of Court	Walter M. Moork	Aitkin	1959
Court Commissioner	Chas. Taylor	Palisade	1959
Superintendent of Schools	Margaret Newstrom	Aitkin	1959
County Commissioner—			
1st District	Clifford J. Gravelle	Aitkin	1959
2nd District	Russell L. Williams	Aitkin	1961
3rd District	Harold E. Johnson	Aitkin	1959
4th District	E. T. Strom	McGregor	1961
5th District	Jacob Nordberg	Jacobson	1959
Torrens Examiner			
Assessor	Gerald Lundberg	Aitkin	1960

ANOKA COUNTY—County Seat, Anoka

Established May 23, 1857
1950 Population 35,579

Land Area, 273,735.95 Acres
443 Square Miles

Auditor	Kenneth W. Campbell	Anoka	1959
Treasurer	Walter D. Bowers	Anoka	1959
Register of Deeds	Gertrude Skinner	Anoka	1959
Sheriff	L. A. (Mike) Auspos	Anoka	1959
Attorney	Robert W. Johnson	Anoka	1959
Judge of Probate	Lawrence J. Green	Anoka	1959
Surveyor	Harvey L. Cartwright	Fridley	1959
Coroner	Wallace E. Miller	Columbia Heights	1959
Clerk of Court	Raymond Nilsson	Anoka	1963
Court Commissioner			
Superintendent of Schools	Edith L. Patch	Anoka	1959
County Commissioner—			
1st District	Fred C. Knodt	Anoka	1961
2nd District	Edward Fields	Anoka	1959
3rd District	N. A. (Gus) Johnson	Cedar	1961
4th District	Albert A. Kordiak	Columbia Heights	1959
5th District	Mervale Stinson	Columbia Heights	1963
Torrens Examiner	E. L. Jorgensen	Anoka	
Assessor	Edw. C. Schwartz	Anoka	1960

BECKER COUNTY—County Seat, Detroit Lakes

Established March 18, 1858
1950 Population 24,836

Land Area, 837,688.99 Acres
1,429 Square Miles

County Auditor	Carl A. Randolph	Detroit Lakes	1959
County Treasurer	John C. Jacoby, Jr.	Detroit Lakes	1959
Register of Deeds	Eleanor T. Miller	Detroit Lakes	1959
Sheriff	John Steinkopf	Detroit Lakes	1959
Attorney	Robert W. Irvine	Detroit Lakes	1959
Judge of Probate	George W. Peoples	Detroit Lakes	1963
Surveyor	Carl J. Nedberge	Detroit Lakes	
	Rt. #1		1959
Coroner	Dr. W. C. Dodds	Detroit Lakes	1959
Clerk of Court	Charlie Greenlaw	Detroit Lakes	1961
Court Commissioner	George W. Peoples	Detroit Lakes	
Superintendent of Schools	Myrtle J. Paulson	Detroit Lakes	1959
County Commissioner—			
1st District	Albert P. Anderson	Ponsford	1961
2nd District	John O. Pearson	Detroit Lakes	1959
3rd District	Ralph M. Madson	Frazee	1961
4th District	George E. Skalem	Audubon	1959
5th District	Helge R. Anderson	Calloway	1961
Torrens Examiner	None		
Assessor	Nilmer O. Elton	Detroit Lakes	1960

BELTRAMI COUNTY—County Seat, Bemidji

Established February 28, 1866
1950 Population 24,962

Land Area, 1,608,518.71 Acres
3,055 Square Miles

Office	Name	Postoffice	Term Expires
Auditor	A. D. Johnson	Bemidji	1959
Treasurer	Paul M. Olstad	Bemidji	1959
Register of Deeds	A. S. Halvorson	Bemidji	1959
Sheriff	John Cahill	Bemidji	1959
Attorney	Herbert Olson	Bemidji	1959
Judge of Probate	Marcus Reed	Bemidji	1959
Surveyor	Soren F. Sorenson	Bemidji	1959
Coroner	B. C. Olson	Bemidji	1959
Clerk of Court	Beatrice Haley	Bemidji	1961
Court Commissioner	Frances Fladhammer	Bemidji	1959
Superintendent of Schools	C. L. Stapleton	Bemidji	1959
County Commissioner—			
1st District	Lyle Caughey	Bemidji	1959
2nd District	Earl S. Pool	Solway	1961
3rd District	Irven Anderson	Grygla	1959
4th District	Pete Mistic	Nebish	1961
5th District	Chester Martin	Blackduck	1959
Torrens Examiner			
Assessor	Jerome Skeim	Bemidji	1960

BENTON COUNTY—County Seat, Foley

Established October 27, 1849
1950 Population 15,911

Land Area, 257,798.83 Acres
407 Square Miles

Auditor	August Machula, Jr.	Sauk Rapids	1959
Treasurer	Helen M. Latterell	Foley	1959
Register of Deeds	Thos. Niedzielski	Foley	1959
Sheriff	Hewart E. Siemers	Oak Park	1959
Attorney	J. Arthur Bensen	St. Cloud	1959
Judge of Probate	Charles Walker	Foley	1963
Surveyor	Jos. D. Kotsmith	Foley	1959
Coroner	Leon W. Bock	Foley	1959
Clerk of Court	S. J. Tomporowski	Foley	1959
Superintendent of Schools	Kenneth Camp	Foley	1959
County Commissioner—			
1st District	M. A. Kornovich	Oak Park	1959
2nd District	John Donovan	Foley	1961
3rd District	Leo J. Bauerly	Rt. #2, Sauk Rapids	1959
4th District	Edwin C. Anderson	Rice	1961
5th District	John Lindblom	Sauk Rapids	1959
Torrens Examiner			
Supervisor of Assessments	E. O. Anderson	Rice, R. 1	1960

BIG STONE COUNTY—County Seat, Ortonville

Established February 20, 1862
1950 Population 9,607

Land Area, 316,501.23 Acres
522 Square Miles

Auditor	G. W. Shaw	Ortonville	1959
Treasurer	H. W. Kollitz	Ortonville	1959
Register of Deeds	Floyd Folkens	Ortonville	1959
Sheriff	George Stanton	Ortonville	1959
Attorney	R. D. Schreiner	Ortonville	1959
Judge of Probate	Hiram W. Hewitt	Clinton	1959
Surveyor	Marvin Hausauer	Ortonville	1959
Coroner	Horner Hedemark	Ortonville	1959
Clerk of Court	Henry J. Larkin	Ortonville	1961
Court Commissioner			
Superintendent of Schools	Agnes Nelson	Ortonville	1959
County Commissioner—			
1st District	James Phalen	Graceville	1961
2nd District	Levi Cranmer	Beardsley	1959
3rd District	Malvin Steen	Clinton	1961
4th District	Glenn W. Seaton	Ortonville	1959
5th District	Gerhardt Schwandt	Odessa	1961
Assessor	Olof Olson	Ortonville	1960

BLUE EARTH COUNTY—County Seat, Mankato

Established March 5, 1853
1950 Population 38,327

Land Area, 477,158.83 Acres
753 Square Miles

Office	Name	Postoffice	Term Expires
Auditor	H. G. Stangland	Mankato	1959
Treasurer	R. B. Thompson	Mankato	1959
Register of Deeds	Carl F. Hodapp	Mankato	1959
Sheriff	Jay Mickelson	Mankato	1959
Attorney	Charles C. Johnson	Mankato	1959
Judge of Probate	Frank E. Morse	Mankato	1959
Surveyor	Al M. Kircher	Mankato	1959
Coroner	Dr. R. N. Andrews	Mankato	1959
Clerk of Court	Harry W. Haedt	Mankato	1961
Court Commissioner	Charlotte F. Luwe	Mankato	1959
Superintendent of Schools	Charles W. Rebstock	Mankato	1959
County Commissioner—			
1st District	John A. Felber	Mankato	1961
2nd District	Chas. O. Steiner	Mankato	1959
3rd District	W. E. Price	Lake Crystal	1961
4th District	W. F. Nicholson	Amboy	1959
5th District	Lester A. Anderson	Mapleton	1961
Torrens Examiner	Arthur H. Ogle	Mankato	
Supervisor of Assessments	Denis R. M. Haefner	Mankato	1960

BROWN COUNTY—County Seat, New Ulm

Established February 20, 1855
1950 Population 25,895

Land Area, 387,266.95 Acres
618 Square Miles

Auditor	C. E. Schmid	New Ulm	1959
Treasurer	Ted W. Manderfeld	New Ulm	1959
Register of Deeds	Aleen Christiansen	New Ulm	1959
Sheriff	John Reitter	New Ulm	1959
Attorney	Robert J. Berens	New Ulm	1959
Judge of Probate	William B. Mather, Jr.	New Ulm	1963
Surveyor	Fred Bentzin	Sleepy Eye	1959
Coroner	Otto B. Fesenmaier	New Ulm	1959
Clerk of Court	Carl A. Witt	New Ulm	1959
Court Commissioner	Jack Minium	New Ulm	1959
Superintendent of Schools	Helen Schroeder	New Ulm	1959
County Commissioner—			
1st District	John G. Domeler	New Ulm	1961
2nd District	J. S. Helling	Hanska	1959
3rd District	Albert Alfred	New Ulm	1961
4th District	Hugo Hoffmann	Sleepy Eye	1959
5th District	Edw. H. Wing	Springfield	1961
Torrens Examiner	Henry N. Somsen, Jr.	Sleepy Eye	
Assessor	N. P. Guldager	Sleepy Eye	1960

CARLTON COUNTY—County Seat, Carlton

Established May 23, 1857
1950 Population 24,584

Land Area, 550,092.43 Acres
874 Square Miles

Auditor	Willis E. Carlson	Carlton	1959
Treasurer	Leone Johnson Riley	Carlton	1959
Register of Deeds	Harry Newby	Cloquet	1959
Sheriff	Oscar F. Juntunen	Carlton	1959
Attorney	Thomas M. Bambery	Cloquet	1959
Judge of Probate	Ed. J. Johnson	Carlton	1959
Surveyor	Chas. K. Handschu	Moose Lake	1959
Coroner	Robert Barr	Cloquet	1959
Clerk of Court	Joe P. Poirier	Carlton	1959
Court Commissioner			
Superintendent of Schools	Louise Swenson	Carlton	1959
County Commissioner—			
1st District	Martin Kotiranta	Cloquet	1961
2nd District	Eddie Himango	Cloquet	1959
3rd District	Howard Ross	Cloquet	1961
4th District	G. A. Strandberg	Mahtowa	1959
5th District	Archie Keith	Moose Lake	1961
Torrens Examiner			
Assessor	Clarence Johnson	Carlton	1960

CARVER COUNTY—County Seat, Chaska

Established February 20, 1855
1950 Population, 18,155

Land Area, 226,810.68 Acres
374 Square Miles

Office	Name	Postoffice	Term Expires
Auditor	Geo. W. Peterson	Chaska	1959
Treasurer	Julius E. Schmidt	Chaska	1959
Register of Deeds	O. O. Rekow	Chaska	1959
Sheriff	Lester W. Melchert	Chaska	1959
Attorney	Martin O. Stahlke	Chaska	1959
Judge of Probate	Edward H. Luedloff	Chaska	1959
Surveyor			
Coroner	B. H. Simons	Chaska	1959
Clerk of Court	Albert A. Vojtisek	Chaska	1959
Court Commissioner	Howard E. Hall	Waconia	1959
Superintendent of Schools	Rudolph W. Siewert	Chaska	1959
County Commissioner—			
1st District	Edward Borak	Chaska	1961
2nd District	Mike Neaton	Watertown	1959
3rd District	Carl A. Stender	Young America	1961
4th District	Martin O. Hurtig	Carver	1959
5th District	G. H. Haasken	Cologne	1961
Torrens Examiner	O. O. Rekow	Chaska	1959
Assessor	Paul Schuneman	Chaska	1960

CASS COUNTY—County Seat, Walker

Established September 1, 1851
1950 Population 19,468

Land Area, 1,302,315.38 Acres
2,380 Square Miles

Auditor	L. C. Peterson	Walker	1959
Treasurer	Paul D. Jewell	Walker	1959
Register of Deeds	Leonard P. Peterson	Walker	1959
Sheriff	F. B. Simpson	Walker	1959
Attorney	Edward L. Rogers	Walker	1959
Judge of Probate	A. B. Oliver	Walker	1963
Surveyor	Harold Curo	Walker	1959
Coroner	C. B. Austin	Longville	1959
Clerk of Court	Anona Riviere	Walker	1961
Superintendent of Schools	Harold Hanson	Walker	1959
County Commissioner—			
1st District	Harry Staimbrook	Pine River	1959
2nd District	Ernest Whipple	Pillager	1961
3rd District	W. C. Maeser	Hackensack	1959
4th District	Oke Carlson	Remer	1961
5th District	Albin Carlson	Cass Lake	1959
Torrens Examiner			
County Assessor	Edward J. Dorsey	Walker	1960

CHIPPEWA COUNTY—County Seat, Montevideo

Established February 20, 1862
1950 Population 16,739

Land Area, 370,269.93 Acres
585 Square Miles

Auditor	Neil G. Miller	Montevideo	1959
Treasurer	Thor Graves	Montevideo	1959
Register of Deeds	Verdi Claggett	Montevideo	1959
Sheriff	Hans Strand	Montevideo	1959
Attorney	W. D. Prindle	Montevideo	1959
Judge of Probate	Douglas P. Hunt	Montevideo	1963
Surveyor	Roy E. Rodeberg	Montevideo	1959
Coroner	J. M. Anderson	Montevideo	1959
Clerk of Court	Clara V. Ronning	Montevideo	1959
Court Commissioner	John W. Peterson	Montevideo	1959
Superintendent of Schools	Valborg Wallen	Montevideo	1959
County Commissioner—			
1st District	E. O. Anderson	Maynard	1961
2nd District	George Burns	Milan	1959
3rd District	Harold A. Larson	Montevideo	1961
4th District	Marvin Skogrand	Montevideo	1959
5th District	E. G. Weffen	Clara City	1961
Torrens Examiner			
Supervisor of Assessments	W. J. Austin	Montevideo	1960

CHISAGO COUNTY—County Seat, Center City

Established September 1, 1851
1950 Population 12,669

Land Area, 269,369.59 Acres
444 Square Miles

Office	Name	Postoffice	Term Expires
Auditor	Paul A. Bergquist	Chisago City	1959
Treasurer	Arnold W. Lent	Center City	1959
Register of Deeds	Marvin K. Peterson	Center City	1959
Sheriff	Henry N. Stream	Center City	1959
Attorney	Howard F. Johnson	Center City	1959
Judge of Probate	A. M. Bullis	North Branch	1959
Surveyor	Leo Tschida	Taylor's Falls	1959
Coroner	George F. Sprain	Chisago City	1959
Clerk of Court	Theodore Johnson	Center City	1959
Court Commissioner	Everett Stromgren	Center City	1959
Superintendent of Schools	Nordica Melin	Center City	1959
County Commissioner—			
1st District	Russell H. Peterson	Shafer	1961
2nd District	Frank O. Anderson	Harris	1959
3rd District	Ephraim Britz	Chisago City	1961
4th District	Edgar L. Barott	Stacy	1959
5th District	Elmer A. Fredin	Stanchfield	1961
Torrens Examiner	A. M. Bullis	Center City	1959
Assessor	Holger O. Warner	Center City	1960

CLAY COUNTY—County Seat, Moorhead

Established March 8, 1862
1950 Population 30,363

Land Area, 668,118.43 Acres
1,502 Square Miles

Auditor	Winton D. Johnson	Moorhead	1959
Treasurer	A. C. Fevig	Moorhead	1959
Register of Deeds	Esther A. Stalley	Moorhead	1959
Sheriff	Parker Erickson	Moorhead	1959
Attorney	Vance N. Thyssell	Hawley	1959
Judge of Probate	P. F. Fountain	Moorhead	1963
Surveyor	Walter I. Larson	Moorhead	1959
Coroner	John A. Knapp	Moorhead	1959
Clerk of Court	D. G. Rusness	Moorhead	1961
Court Commissioner	John Goeson	Moorhead	1959
Superintendent of Schools	Ruth Olson	Moorhead	1959
County Commissioner—			
1st District	Iver M. Johnson	Hawley	1961
2nd District	Orlin Pratt	Ulen	1959
3rd District	C. A. McEvers	Barnesville	1961
4th District	John Mandsager	Moorhead	1959
5th District	A. F. Peterson	Moorhead	1961
Torrens Examiner			
Assessor	Henry Luther	Moorhead	1960

CLEARWATER COUNTY—County Seat, Bagley

Established December 20, 1902
1950 Population 10,204

Land Area, 640,689.25 Acres
1,030 Square Miles

Auditor	Geo. D. Allen	Bagley	1959
Treasurer	Chester Welte	Bagley	1959
Register of Deeds	H. Slaastuen	Bagley	1959
Sheriff	Melvin P. Brustad	Bagley	1959
Attorney	Aurel L. Ekvall	Bagley	1959
Judge of Probate	Melvin T. Anderson	Bagley	1963
Coroner	E. F. Cease	Bagley	1959
Clerk of Court	John O. Hanson	Bagley	1961
Court Commissioner			
Superintendent of Schools	Mae B. Barness	Bagley	1959
County Commissioner—			
1st District	Fred Grover	Bagley	1959
2nd District	Ingvald Sveum	Bagley	1961
3rd District	H. T. Branigan	Shevlin	1959
4th District	Byron Tressler	Clearbrook	1961
5th District	C. R. Hanson	Gonvick	1959
Torrens Examiner			
Assessor	John Hulteen	Clearbrook	1960

COOK COUNTY—County Seat, Grand Marais

Established March 9, 1874
1950 Population 2,900

Land Area, 936,426.92 Acres
1,548 Square Miles

Office	Name	Postoffice	Term Expires
Auditor	Alfred H. Rindahl	Grand Marais	1959
Treasurer	Ethel Jacobsen	Grand Marais	1959
Register of Deeds	Ray Sjoberg	Grand Marais	1959
Sheriff	Albert J. Malner	Grand Marais	1959
Attorney	J. Henry Eliassen	Grand Marais	1959
Judge of Probate	James V. Creech	Grand Marais	1963
Coroner	F. C. Hussey	Grand Marais	1959
Clerk of Court	J. T. Hussey	Grand Marais	1959
Court Commissioner			
Superintendent of Schools	Gordon D. Ose	Grand Marais	
County Commissioner—			
1st District	Arvid Nygren	Hovland	1959
2nd District	Sherman Benson	Grand Marais	1961
3rd District	Ralph Jackson	Grand Marais	1959
4th District	Alton Berglund	Grand Marais	1961
5th District	Jean Raiken	Tofte	1959
Torrens Examiner	J. Henry Eliassen	Grand Marais	
Assessor	Harry D. Popham	Grand Marais	1960

COTTONWOOD COUNTY—County Seat, Windom

Established May 23, 1857
1950 Population 15,763

Land Area, 407,635.45 Acres
645 Square Miles

Auditor	E. J. Carbine	Windom	1959
Treasurer	Anna Haraldson	Windom	1959
Register of Deeds	George E. Harper	Windom	1959
Sheriff	James J. Ryan	Windom	1959
Attorney	Walter H. Mann	Windom	1959
Judge of Probate	Lucille Stahl	Windom	1963
Surveyor	John W. Turner	Windom	1959
Coroner	Dr. H. P. Basinger	Windom	1959
Clerk of Court	M. B. Severson	Windom	1961
Court Commissioner			
Superintendent of Schools	Elaine Bruce	Windom	1959
County Commissioner—			
1st District	Marvin Pietz	Revere	1961
2nd District	Orel K. Erickson	Westbrook	1959
3rd District	Merritt C. Petersen	Windom	1961
4th District	P. F. Franz	Bingham Lake	1959
5th District	Oscar Piper	Mountain Lake	1961
Torrens Examiner	John S. Ruenitz	Windom	
Supervisor of Assessments	Victor W. Faust	Windom	1960

CROW WING COUNTY—County Seat, Brainerd

Established May 23, 1857
1950 Population 30,875

Land Area, 649,083.37 Acres
1,143 Square Miles

Auditor	Einer R. Anderson	Brainerd	1959
Treasurer	Douglas Anderson	Brainerd	1959
Register of Deeds	Earle W. Jenkins	Brainerd	1959
Sheriff	Roy Wickland	Brainerd	1959
Attorney	Carl E. Erickson	Brainerd	1959
Judge of Probate	H. W. Longfellow	Brainerd	1963
Surveyor	Dean M. Anderson	Brainerd	1959
Coroner	Dr. G. I. Badcoux	Brainerd	1959
Clerk of Court	Leone Bouck	Brainerd	1959
Court Commissioner	Duane Larson	Brainerd	1959
Superintendent of Schools	Jack D. MacDonald	Brainerd	1959
County Commissioner—			
1st District	Ross Kunkel	Ft. Ripley	1961
2nd District	E. J. Hauge	Pequot Lakes	1959
3rd District	Ed Heikkinen	Brainerd	1961
4th District	Walter Schwendeman	Brainerd	1959
5th District	Oscar L. Provost	Crosby	1961
Torrens Examiner	L. B. Kinder	Brainerd	
Assessor	C. J. Kahl	Brainerd	1960

DAKOTA COUNTY—County Seat, Hastings

Established October 27, 1859
1950 Population 49,019

Land Area, 365,190.78 Acres
588 Square Miles

Office	Name	Postoffice	Term Expires
Auditor	Norbert G. Yanz	Hastings	1959
Treasurer	H. C. Denzer	Hastings	1959
Register of Deeds	A. A. Welshons	Hastings	1959
Sheriff	C. L. Cherry	Hastings	1959
Attorney	R. C. Nelsen	Hastings	1959
Judge of Probate	E. J. Hiniker	Hastings	1963
Surveyor	Paul R. McLagan	West St. Paul	1959
Coroner	Joseph Klecatsky	So. St. Paul	1959
Clerk of Court	Viola Thomas	Hastings	1959
Court Commissioner			
Superintendent of Schools	Angeline Hiniker	Hastings	1959
County Commissioner—			
1st District	Ray Driscoll, Sr.	Hastings	1961
2nd District	H. B. Gackstetter	So. St. Paul	1959
3rd District	John Trog	So. St. Paul	1961
4th District	John V. Sperl	W. St. Paul	1959
5th District	Jerome Akin	Farmington	1961
Torrens Examiner	R. W. Ganfield	Hastings	1959
Assessor	A. L. Mallery	Hastings	1960

DODGE COUNTY—County Seat, Mantorville

Established February 20, 1855
1950 Population 12,624

Land Area, 280,638.87 Acres
435 Square Miles

Auditor	Lawrence A. True	Kasson	1959
Treasurer	Obert E. Grovdahl	Mantorville	1959
Register of Deeds	Lloyd C. Rouhoff	Mantorville	1959
Sheriff	Willis J. Fryer	Mantorville	1959
Attorney	Bruce A. Erickson	Kasson	1959
Judge of Probate	Patrick J. Foley	Kasson	1959
Surveyor	Casper O. Maxson	West Concord	1959
Coroner	Ross R. Robertson	Kasson	1959
Clerk of Court	Harry E. Cowles	Mantorville	1959
Superintendent of Schools	Harold A. Wilson	Mantorville	1959
County Commissioner—			
1st District	Paul S. Derby	West Concord	1961
2nd District	Klaus Alberts	Kasson	1959
3rd District	Fred Wagner	Claremont	1961
4th District	Wm. A. Henslin	Dodge Center	1959
5th District	Walter Jensen, Sr.	Hayfield	1961
Supervisor of Assessments	Ronald R. McKean	Mantorville	1960

DOUGLAS COUNTY—County Seat, Alexandria

Established March 8, 1858
1950 Population 21,304

Land Area, 401,477.03 Acres
723 Square Miles

Auditor	R. I. Pennar	Alexandria	1959
Treasurer	A. C. Jensen	Alexandria	1959
Register of Deeds	Worth L. Bundy	Alexandria	1959
Sheriff	Bennie Urness	Alexandria	1959
Attorney	John J. McCarten	Alexandria	1959
Judge of Probate	Roy C. Wicklund	Alexandria	1963
Surveyor	Harold Hall	Alexandria	1959
Coroner	Dr. C. E. Carlson	Alexandria	1959
Clerk of Court	Ed Ormseth	Alexandria	1959
Court Commissioner	Keith Hockett	Alexandria	1959
Superintendent of Schools	Mrs. Mary Norlinger	Alexandria	1959
County Commissioner—			
1st District	LeRoy Kronberg	Evansville	1961
2nd District	Palmer Spilseth	Kensington	1959
3rd District	Elmer Diekow	Alexandria	1961
4th District	Louis Sandbakken	Alexandria	1959
5th District	Carl C. Nelson	Osakis	1961
Torrens Examiner	S. H. Buttz	Alexandria	1959
Assessor	E. A. Schroeder	Alexandria	1960

Established February 20, 1855
1950 Population 23,879

Land Area, 454,723.87 Acres
718 Square Miles

Office	Name	Postoffice	Term Expires
Auditor	Harry G. Silverson	Blue Earth	1959
Treasurer	McRae Willmert	Blue Earth	1959
Register of Deeds	Hilda H. Missall	Blue Earth	1959
Sheriff	Earl C. Fletcher	Blue Earth	1959
Attorney	Ralph C. Streeter	Blue Earth	1959
Judge of Probate	John A. Wasgatt	Blue Earth	1963
Surveyor	Merle E. Johnson	Blue Earth	1959
Coroner	Dr. C. E. Wilson	Blue Earth	1959
Clerk of Court	Paul Belau	Blue Earth	1961
Court Commissioner	John A. Wasgatt	Blue Earth	1961
Superintendent of Schools	Howard Prescott	Blue Earth	1959
County Commissioner—			
1st District	Geo. H. More	Elmore	1961
2nd District	Lester Arends	Blue Earth	1959
3rd District	J. Mart Doyle	Wells	1961
4th District	Alvin K. Brown	Winnebago	1959
5th District	Gerhard A. Schulz	Wells	1961
Supervisor of Assessments	James O. Olson	Blue Earth	1960

Established March 5, 1853
1950 Population 24,465

Land Area, 553,101.47 Acres
859 Square Miles

Auditor	Charles V. Michener	Preston	1959
Treasurer	Clayton E. Fishbaugher	Preston	1959
Register of Deeds	Orval H. Amdahl	Preston	1959
Sheriff	Donald L. Cook	Preston	1959
Attorney	J. F. Herrick	Lanesboro	1959
Judge of Probate	George O. Murray	Preston	1959
Surveyor	Irving Bacon	Spring Valley	1959
Coroner	Dr. J. P. Nehring	Preston	1959
Clerk of Court	Kerneth J. Hall	Preston	1961
Court Commissioner	Oscar Gillund	Preston	1959
Superintendent of Schools	Anna Seem	Preston	1959
County Commissioner—			
1st District	A. O. Amdahl	Lanesboro	1961
2nd District	Theo. Tangen	Fountain	1959
3rd District	Melvin Eastwood	Chester, Iowa	1961
4th District	Elvyn Cummings	Preston	1959
5th District	Lew Larson	Mabel	1961
Assessor	Oscar Gillund	Preston	1960

Established February 20, 1855
1950 Population 34,517

Land Area, 449,241.70 Acres
718 Square Miles

Auditor	Robert D. Hanson.....	Albert Lea	1959
Treasurer	Wilfred V. Knudtson.....	Albert Lea	1959
Register of Deeds.....	Kenneth H. Jacobson.....	Albert Lea	1959
Sheriff	Carl G. Lindahl.....	Albert Lea	1959
Attorney	Russell Olson	Albert Lea	1959
Judge of Probate.....	Norris O. Peterson.....	Albert Lea	1963
Surveyor			
Coroner	Sanford G. Egge, M.D.....	Albert Lea	1959
Clerk of Court.....	Evan K. Wulff.....	Albert Lea	1961
Superintendent of Schools.....	A. M. Vig.....	Albert Lea	1959
County Commissioner—			
1st District.....	Wallace Fjone	Hartland	1961
2nd District.....	Louis Benesh	Myrtle	1959
3rd District.....	K. E. Morreim.....	Albert Lea	1961
4th District.....	T. C. Nelson	Albert Lea	1959
5th District.....	Oscar B. Reindal.....	Alden	1961
Torrens Examiner			
Supervisor of Assessments.....	Gilbert E. Vollum.....	Albert Lea	1960

GOODHUE COUNTY—County Seat, Red Wing

Established March 5, 1853
1950 Population 32,118

Land Area, 491,465.56 Acres
771 Square Miles

Office	Name	Postoffice	Term Expires
Auditor	Ernest P. Ekholm	Red Wing	1959
Treasurer	Wilmer F. Fritze	Red Wing	1959
Register of Deeds	Herbert M. Kolberg	Red Wing	1959
Sheriff	Paul M. Zillgitt	Red Wing	1959
Attorney	Francis H. Watson	Red Wing	1959
Judge of Probate	Elmer J. Tomfohr	Red Wing	1963
Surveyor	Albert E. Rhame	Red Wing	1959
Coroner	Russell F. Edstrom	Red Wing	1959
Clerk of Court	Ellif W. Olson	Red Wing	1959
Court Commissioner	Ralph Hennings	Red Wing	1959
Superintendent of Schools	Harold Diepenbrock	Red Wing	1959
County Commissioner—			
1st District	Walter A. Nibbe	Red Wing	1961
2nd District	Willard A. Dibble	Cannon Falls	1959
3rd District	Carl J. Hegseth	Kenyon	1961
4th District	George A. Fogelson	Zumbrota	1959
5th District	Harry Diercks	Red Wing, R. 3	1961
Torrens Examiner	Gilbert W. Terwilliger	Red Wing	1959
Supervisor of Assessments	Russell L. Tanner	Red Wing	1960

GRANT COUNTY—County Seat, Elbow Lake

Established March 6, 1868
1950 Population 9,542

Land Area, 348,226.21 Acres
574 Square Miles

Auditor	G. J. Lynne	Ashby	1959
Treasurer	Edna Lynne	Elbow Lake	1959
Register of Deeds	LeRoy E. Larson	Elbow Lake	1959
Sheriff	Tobias Amundson	Elbow Lake	1959
Attorney	I. L. Swanson	Elbow Lake	1959
Judge of Probate	Arthur H. Ackerson	Elbow Lake	1963
Coroner	Dr. L. R. Parson	Elbow Lake	1959
Clerk of Court	Harold Bartness	Elbow Lake	1961
Court Commissioner	H. B. Johnson	Elbow Lake	1959
Superintendent of Schools	Mrs. Lyle S. Bugbee	Elbow Lake	1959
County Commissioner—			
1st District	Arthur O. Sand	Wendell	1961
2nd District	Rudolph B. Anderson	Dalton	1959
3rd District	G. A. Swenson	Hoffman	1961
4th District	B. J. Fagerberg	Elbow Lake	1959
5th District	Ray D. Richards	Norcross	1961
Assessor	Daniel W. Franklin	Elbow Lake	1960
County Engineer	R. A. Ranney	Elbow Lake	1959

HENNEPIN COUNTY—County Seat, Minneapolis

Established March 6, 1852
1950 Population 676,579

Land Area, 354,225.47 Acres
609 Square Miles

Auditor	Robert F. Fitzsimmons	Minneapolis	1959
Treasurer	George A. Totten, Jr.	Minneapolis	1959
Register of Deeds	Donald C. Bennyhoff	Minneapolis	1959
Sheriff	Ed Ryan	Minneapolis	1959
Attorney	George M. Scott	Minneapolis	1959
Judge of Probate	James G. Kehoe	Minneapolis	1963
Surveyor	Howard W. Perkins	Minneapolis	1959
Coroner	Dr. Wm. G. Guthrie	Minneapolis	1959
Clerk of Court	Phillip C. Schmidt	Minneapolis	1959
Court Commissioner	Frank D. Bessen	Minneapolis	1959
Superintendent of Schools	Mrs. Viola S. Thompson	Minneapolis	1959
County Commissioner—			
1st District	Richard O. Hanson	Minneapolis	1961
2nd District	George W. Matthews	Minneapolis	1959
3rd District	Jens Christensen	Minneapolis	1961
4th District	I. G. Scott	Minneapolis	1959
5th District	S. Earl Alnsworth	Minneapolis	1961
Torrens Examiner	Carroll G. Patton	Minneapolis	1959
Supervisor of Assessments	Roy G. Haeg	Minneapolis	1960

HOUSTON COUNTY—County Seat, Caledonia

Established February 23, 1854
1950 Population 14,435

Land Area, 364,079.89 Acres
570 Square Miles

Office	Name	Postoffice	Term Expires
Auditor	Dolores Hauge	Caledonia	1959
Treasurer	F. W. Deters	Caledonia	1959
Register of Deeds	B. A. Qualy	Caledonia	1959
Sheriff	Beryl Kerrigan	Caledonia	1959
Attorney	L. L. Roerkohl	Caledonia	1959
Judge of Probate	Elmer M. Anderson	Caledonia	1963
Surveyor	Myron R. Waldow	Caledonia	1959
Coroner	N. T. Norris	Caledonia	1959
Clerk of Court	Maurice McCauley	Caledonia	1959
Court Commissioner	J. C. Evans	Caledonia	1959
Superintendent of Schools	Gladys Lapham	Caledonia	1959
County Commissioner—			
1st District	Joe Wieser	La Crescent	1961
2nd District	Bernard Orr	Houston	1959
3rd District	Geo. E. Bissen	Caledonia	1961
4th District	John Goetzinger	Brownsville	1959
5th District	Sigurd Evenson	Spring Grove	1961
Torrens Examiner			
Assessor	A. C. Renslo	Caledonia	1960

HUBBARD COUNTY—County Seat, Park Rapids

Established February 26, 1883
1950 Population 11,085

Land Area 596,829.23 Acres
996 Square Miles

Auditor	V. E. Westphal	Park Rapids	1959
Treasurer	Herman Gregerson	Park Rapids	1959
Register of Deeds	Bertrice Olinger	Park Rapids	1959
Sheriff	M. W. Deason	Park Rapids	1959
Attorney	James A. Wilson	Park Rapids	1959
Judge of Probate	Keith L. Kraft	Park Rapids	1963
Surveyor	Elmore Wilsie	Park Rapids	1959
Coroner	Glenn Frazey	Park Rapids	1959
Clerk of Court	Myrth Kornula	Park Rapids	1959
Court Commissioner			
Superintendent of Schools	Lois M. Ogden	Park Rapids	1959
County Commissioner—			
1st District	Clifford Warren	Nevis	1959
2nd District	Al Monico	Park Rapids	1961
3rd District	Fred Carl	Park Rapids	1959
4th District	E. R. Thrall	Akeley	1961
5th District	Alfred Olson	Guthrie	1959
Torrens Examiner	James A. Wilson	Park Rapids	
Assessor	Harvey P. Larson	Dorset	1960

ISANTI COUNTY—County Seat, Cambridge

Established October 27, 1849
1950 Population 12,123

Land Area, 281,302.91 Acres
456 Square Miles

Auditor	Robert J. Moody	Cambridge	1959
Treasurer	Thos. F. Kolsrud	Cambridge	1959
Register of Deeds	Oscar Carlson	Cambridge	1959
Sheriff	Lorne Erickson	Cambridge	1959
Attorney	Robert S. Parker	Cambridge	1959
Judge of Probate	Raymond T. Olsen	Cambridge	1963
Surveyor			
Coroner	Dr. L. H. Hedenstrom	Cambridge	1959
Clerk of Court	Mylow V. Peterson	Cambridge	1961
Court Commissioner	Harriet B. Peterson	Cambridge	1959
Superintendent of Schools	Jennie B. Coleman	Cambridge	1959
County Commissioner—			
1st District	F. Arthur Nelson	Braham	1961
2nd District	H. George Sundberg	Cambridge	1959
3rd District	Axel Chalmstrom	Princeton	1961
4th District	Arthur Hjeltnan	Cambridge	1959
5th District	Ruben Krueger	Isanti	1961
Torrens Examiner			
Assessor	Victor Becklin	Cambridge	1960

ITASCA COUNTY—County Seat, Grand Rapids

Established October 27, 1849
1950 Population 33,321

Land Area, 1,729,322.33 Acres
2,900 Square Miles

Office	Name	Postoffice	Term Expires
Auditor	R. J. Whaling	Grand Rapids	1959
Treasurer	Chester Larson	Bovey	1959
Register of Deeds	Jerome H. Meyers	Grand Rapids	1959
Sheriff	Marvin W. Mitchell	Grand Rapids	1959
Attorney	Ben Grussendorf	Grand Rapids	1959
Judge of Probate	J. W. Gardner	Grand Rapids	1963
Surveyor	Sam Benzing, Jr.	Grand Rapids	1959
Coroner	Eben Henderson	Nashwauk	1959
Clerk of Court	John E. McMahon	Grand Rapids	1961
Court Commissioner	John E. McMahon	Grand Rapids	1959
Superintendent of Schools	Gertrude H. Burbie	Grand Rapids	1959
County Commissioner—			
1st District	William A. Swanson	Max	1959
2nd District	T. O. Pederson	Bigfork	1961
3rd District	W. E. Meade	Taconite	1959
4th District	Alf Madsen	Grand Rapids	1961
5th District	E. M. Kinnunen	Nashwauk	1959
Torrens Examiner	W. A. Rossman	Grand Rapids	1959
Assessor	Stafford Cochran	Grand Rapids	1960

JACKSON COUNTY—County Seat, Jackson

Established May 23, 1857
1950 Population 16,306

Land Area, 446,068.36 Acres
717 Square Miles

Auditor	Edwin H. Dahl	Jackson	1959
Treasurer	R. Vance Muir	Jackson	1959
Register of Deeds	George C. Ludvigsen	Jackson	1959
Sheriff	Harry A. Tordsen	Jackson	1959
Attorney	Harvey A. Holtan	Lakefield	1959
Judge of Probate	William G. Kreger	Jackson	1963
Surveyor	W. W. Child	Lakefield	1959
Coroner	W. B. Wells	Jackson	1959
Clerk of Court	John Seim	Jackson	1959
Court Commissioner	Martin Macek	Jackson	1959
Superintendent of Schools	Bert G. Mellum	Jackson	1959
County Commissioner—			
1st District	Harry Lanning	Jackson	1961
2nd District	M. G. Husby	Jackson	1959
3rd District	Ed Peter	Heron Lake	1961
4th District	Wm. L. Libra	Heron Lake	1961
5th District	Sigfred E. Olson	Jackson	1959
Supervisor of Assessments	Clifford Aamot	Jackson	1960

KANABEC COUNTY—County Seat, Mora

Established March 13, 1858
1950 Population 9,192

Land Area, 337,535.80 Acres
530 Square Miles

Auditor	Marie Salmonson	Mora	1959
Treasurer	Shirley Erickson	Mora	1959
Register of Deeds	Chester L. Folsom	Mora	1959
Sheriff	E. A. Brown	Mora	1959
Attorney	Robert W. Nyquist	Mora	1959
Judge of Probate	Frank M. Ziegler	Mora	1963
Surveyor	Chas. Woodbeck	Mora	1959
Coroner	George A. Olson	Mora	1959
Clerk of Court	Albert E. Anderson	Mora	1961
Court Commissioner	V. W. Peterson	Mora	1959
Superintendent of Schools	Esther Boyd	Mora	1959
County Commissioner—			
1st District	H. Le Roy Holmes	Mora	1961
2nd District	Henry Smith	Mora	1959
3rd District	William Ostrom	Ogilvie	1959
4th District	Wm. Olson	Mora	1959
5th District	Ollie Gums	Mora	1961
Torrens Examiner			
Assessor	H. M. Poundstone	Mora	1960

KANDIYOHI COUNTY—County Seat, Willmar

Established March 20, 1858
1950 Population 28,644

Land Area, 497,292.53 Acres
862 Square Miles

Office	Name	Postoffice	Term Expires
Auditor	Alvin H. Hoogeveen	Willmar	1959
Treasurer	Harry A. Anderson	Willmar	1959
Register of Deeds	O. N. Kiland	Willmar	1959
Sheriff	Harold J. Smith	Willmar	1959
Attorney	V. W. Lundquist	Willmar	1959
Judge of Probate	M. A. Wahlstrand	Willmar	1963
Surveyor	L. E. Lane	Willmar	1959
Coroner	Harvey Anderson	Willmar	1959
Clerk of Court	Leonard Bjorn	Willmar	1959
Court Commissioner	Rueben Bengtson	Willmar	1959
Superintendent of Schools	Dorothy E. Thorson	Willmar	1959
County Commissioner—			
1st District	Virgil M. Olson	Willmar	1961
2nd District	C. M. Skindellen	Pennock	1959
3rd District	Stanley Block	Spicer	1961
4th District	W. F. Whitcomb	Atwater	1959
5th District	Walter L. Hultgren	Raymond	1961
Torrens Examiner			
Supervisor of Assessments	A. Bennie Rykken	Willmar	1960

KITTSOON COUNTY—County Seat, Hallock

Established March 9, 1878
1950 Population 9,649

Land Area, 700,372.50 Acres
1,124 Square Miles

Auditor	A. P. Lofgren	Hallock	1959
Treasurer	Anton H. Johnson	Hallock	1959
Register of Deeds	V. A. Holmgren	Donaldson	1959
Sheriff	Oscar F. Pearson	Hallock	1959
Attorney	Lyman A. Brink	Hallock	1959
Judge of Probate	C. J. Hemmingson	Hallock	1959
Surveyor			
Coroner	Andy R. Larson	Hallock	1959
Clerk of Court	Roy Coleman	Hallock	1959
Court Commissioner			
Superintendent of Schools	Ruth I. Younggren	Hallock	1959
County Commissioner—			
1st District	D. S. Andreasen	Donaldson	1959
2nd District	David Hultgren	Kennedy	1961
3rd District	Sheldon H. Winter	Hallock	1959
4th District	James S. McIlraith	Northcote	1961
5th District	M. E. Harper	Lancaster	1959
Torrens Examiner			
Assessor	Harry J. Hanson	Hallock	1960

KOOCHICHING COUNTY—County Seat, International Falls

Established December 19, 1906
1950 Population 16,910

Land Area, 1,989,188.53 Acres
3,173 Square Miles

Auditor	Pat J. Donahue	International Falls	1959
Treasurer	Alex Enzman	International Falls	1959
Register of Deeds	Wm. T. Fulton	International Falls	1959
Sheriff	E. L. Anderson	International Falls	1959
Attorney	L. P. Blomholm	International Falls	1959
Judge of Probate	Harvey H. Palmer	International Falls	1959
Surveyor	R. E. Martin	International Falls	1959
Coroner	Dr. C. B. Will	International Falls	1959
Clerk of Court	A. J. Carew	International Falls	1961
Court Commissioner	Alice Seguin	International Falls	1959
Superintendent of Schools	Douglas Anderson	Littlefork	1959
County Commissioners—			
1st District	John Mueller	Littlefork	1959
2nd District	Wm. B. Lessard	International Falls	1961
3rd District	Raymond L. Warner	Big Falls	1959
4th District	Axel P. Ostlund	Birchdale	1961
5th District	J. A. Jones	Northome	1959
Torrens Examiner	Harvey H. Palmer	International Falls	1959
County Assessor	M. S. Nugent	International Falls	1960

LAC QUI PARLE COUNTY—County Seat, Madison

Established March 6, 1871
1950 Population 14,545

Land Area, 492,698.83 Acres
775 Square Miles

Office	Name	Postoffice	Term Expires
Auditor	A. J. Gloege	Madison	1959
Treasurer	Joel B. Stageberg	Madison	1959
Register of Deeds	Vern A. Molstad	Madison	1959
Sheriff	A. G. Smaagaard	Madison	1959
Attorney	Wallace Jackson	Madison	1959
Judge of Probate	A. J. Olson	Madison	1963
Surveyor			
Coroner	Oscar Carlson	Madison	1959
Clerk of Court	E. C. Hull	Madison	1959
Court Commissioner			
Superintendent of Schools	Melvin S. Wroolie	Madison	1959
County Commissioner—			
1st District	Lloyd E. Hanson	Canby	1961
2nd District	Robert F. Wittnebel	Nassau	1959
3rd District	Melvin Lillejord	Madison	1961
4th District	Reuben Johnson	Dawson	1959
5th District	Daniel Korstad	Boyd	1961
Torrens Examiner			
Supervisor of Assessments	J. Donald Emerson	Madison	1960

LAKE COUNTY—County Seat, Two Harbors

Established March 1, 1866
1950 Population 7,781

Land Area, 1,367,808.05 Acres
2,301 Square Miles

Auditor	Paul W. Nelson	Two Harbors	1959
Treasurer	Ebner H. Anderson	Two Harbors	1959
Register of Deeds	Oliver S. Johnson	Two Harbors	1959
Sheriff	Roland Falk	Two Harbors	1959
Attorney	Emmett Jones	Two Harbors	1959
Judge of Probate	Walter Egeland	Two Harbors	1963
Surveyor	Albert Rafn	Two Harbors	1959
Coroner	Parnell Johnson	Two Harbors	1959
Clerk of Court	J. R. Lindgren	Two Harbors	1961
County Commissioner—			
1st District	R. J. Houle	Little Marais	1961
2nd District	John A. Degerstedt	Two Harbors	1959
3rd District	Edward W. Dahlberg	Two Harbors	1959
4th District	Fred R. Wiklund	Two Harbors	1961
5th District	John Sandstrom	Ely	1959
Torrens Examiner	Emmett Jones	Two Harbors	1959
Assessor	Albert Westlund	Two Harbors	1960

LAKE OF THE WOODS COUNTY—County Seat, Baudette

Established November 28, 1922
1950 Population 4,955

Land Area, 833,821.72 Acres
1,793 Square Miles

Auditor	F. G. Haag	Baudette	1959
Treasurer	John F. Clark	Baudette	1959
Register of Deeds	John B. Imsdahl	Baudette	1959
Sheriff	Emmett H. Chilgren	Baudette	1959
Attorney	W. B. Sherwood	Baudette	1959
Judge of Probate	C. C. Ortman	Baudette	1959
Surveyor			
Coroner	D. R. Burrows	Baudette	1959
Clerk of Court	Belle M. Williams	Baudette	1959
Court Commissioner	C. J. Williams	Baudette	1959
Superintendent of Schools	Elizabeth Rippey	Baudette	1959
County Commissioner—			
1st District	Theo. A. Zumwinkle	Baudette	1959
2nd District	Fred Johannesen	Baudette	1961
3rd District	Arthur Welberg	Baudette	1959
4th District	Albert M. Gille	Williams	1961
5th District	W. A. R. Davis	Graceton	1959
Torrens Examiner			
Assessor	Theo. R. Gerlinger	Baudette	1960

LE SUEUR COUNTY—County Seat, Le Center

Established March 5, 1853
1950 Population 19,088

Land Area, 283,692.68 Acres
467 Square Miles

Office	Name	Postoffice	Term Expires
Auditor	A. J. McCabe	LeCenter	1959
Treasurer	T. Maynard Robbins	LeCenter	1959
Register of Deeds	Myles S. Pumper	Montgomery	1959
Sheriff	Pat W. Smith	LeCenter	1959
Attorney	William L. Heinen	LeCenter	1959
Judge of Probate	Ruth Brown	LeCenter	1963
Surveyor	A. J. Bradshaw	LeCenter	1959
Coroner	D. E. Cole	LeCenter	1959
Clerk of Court	Edsel J. Janovsky	LeCenter	1959
Court Commissioner			
Superintendent of Schools	Francis W. Singer	LeCenter	1959
County Commissioner—			
1st District	Henry A. Simon	New Prague	1961
2nd District	James C. Brown	LeCenter	1959
3rd District	Geo. F. Weyl	LeSueur	1961
4th District	Frank Dushabek	Waterville	1959
5th District	Roger J. Wolfe	Kasota	1961
Torrens Examiner	Arthur E. Anderson	LeSueur	
Assessor	Fred C. Kampen	LeCenter	1960

LINCOLN COUNTY—County Seat, Ivanhoe

Established March 6, 1873
1950 Population 10,150

Land Area, 334,365.00 Acres
541 Square Miles

Auditor	J. M. Domek	Ivanhoe	1959
Treasurer	Carl K. Sorensen	Tyler	1959
Register of Deeds	Art Kolstad	Ivanhoe	1959
Sheriff	Erwin L. Johnson	Ivanhoe	1959
Attorney	Durward L. Pederson	Ivanhoe	1959
Judge of Probate	Clinton C. Crumlett	Lake Benton	1963
Surveyor	Floyd L. Muchlinski	Ivanhoe	1959
Coroner	Dr. C. O. Thompson	Hendricks	1959
Clerk of Court	Chris. Simonsen	Ivanhoe	1959
Court Commissioner	Geo. Graff	Ivanhoe	1959
Superintendent of Schools	Adrian W. Little	Lake Benton	1959
County Commissioner—			
1st District	Donald Dorn	Lake Benton	1961
2nd District	C. M. Johansen	Tyler	1959
3rd District	Andrew Natvig	Hendricks	1961
4th District	M. L. Anderson	Ivanhoe	1959
5th District	C. P. Nielson	Ivanhoe	1961
Torrens Examiner	Mike P. Schaefer	Ivanhoe	
Assessor	Gerald H. Kluczny	Ivanhoe	1960

LYON COUNTY—County Seat, Marshall

Established March 6, 1868
1950 Population 22,253

Land Area, 453,072.72 Acres
716 Square Miles

Auditor	G. Oscar Carlson	Marshall	1959
Treasurer	Charles G. Chapman	Marshall	1959
Register of Deeds	Ferd A. Coequyt	Marshall	1959
Sheriff	Roland Rans	Marshall	1959
Attorney	C. J. Donnelly	Marshall	1959
Judge of Probate	R. N. Anderson	Marshall	1959
Surveyor	H. Vernon English	Marshall	1959
Coroner	Dr. B. C. Ford	Marshall	1959
Clerk of Court	H. E. Persons	Marshall	1959
Court Commissioner	J. B. Forbes	Marshall	1959
Superintendent of Schools	Jennie M. Frost	Marshall	1959
County Commissioner—			
1st District	Alfred Roti	Cottonwood	1961
2nd District	Joseph Brewers	Minneota	1959
3rd District	Frank W. Cooney	Russell	1961
4th District	Charles Raine	Marshall	1959
5th District	Vincent W. Ford	Tracy	1959
Torrens Examiner	A. R. English	Tracy	1959
Supervisor of Assessments	Oscar W. Runholt	Cottonwood	1960

McLEOD COUNTY—County Seat, Glencoe

Established March 1, 1856
1950 Population 22,198

Land Area, 311,488.63 Acres
503 Square Miles

Office	Name	Postoffice	Term Expires
Auditor	Lida C. Luthens	Glencoe	1959
Treasurer	Frank Reimers	Glencoe	1959
Register of Deeds	Edw. Stoeckman	Glencoe	1959
Sheriff	Leon Odegaard	Glencoe	1959
Attorney	Arnold W. Beneke	Glencoe	1959
Judge of Probate	J. A. Morrison	Hutchinson	1959
Surveyor	Fred J. Koenig	Hutchinson	1959
Coroner	Dr. C. W. Truesdale	Glencoe	1959
Clerk of Court	Heston Benson	Glencoe	1959
Court Commissioner			
Superintendent of Schools	Caroline Howe Mehlich	Glencoe	1959
County Commissioner—			
1st District	George Otto	Lester Prairie	1959
2nd District	Henry Michaletz	Glencoe	1959
3rd District	A. A. Redmann	Brownston	1961
4th District	John J. Schultz	Silver Lake	1959
5th District	C. J. Albrecht	Hutchinson	1961
Torrens Examiner			
Supervisor of Assessments	Wesley J. Abram	Brownston	1960

MAHNOMEN COUNTY—County Seat, Mahanomen

Established December 27, 1906
1950 Population 7,059

Land Area, 360,983.13 Acres
587 Square Miles

Auditor	Wilfred E. Hallstrom	Mahnomen	1959
Treasurer	Adolph J. Paul	Mahnomen	1959
Register of Deeds	Harry L. Otto	Mahnomen	1959
Sheriff	Harold Nystrom	Mahnomen	1959
Attorney	A. J. Powers	Mahnomen	1959
Judge of Probate	Jerome L. Kersting	Mahnomen	1959
Surveyor	John Bush	May tah wauash	1959
Coroner	Kenneth Mattson	Mahnomen	1959
Clerk of Court	Camilla Hardy	Mahnomen	1961
Superintendent of Schools	Ray Frederickson	Waubun	1959
County Commissioner—			
1st District	Otto J. Burggraf	Mahnomen	1959
2nd District	E. B. Barry	Bejou	1961
3rd District	Henning Lofstrand	Lengby	1959
4th District	Rudolph Broucek	Waubun	1961
5th District	James Stech	Waubun	1959
Assessor	Edward C. Jedlicka	Waubun	1960

MARSHALL COUNTY—County Seat, Warren

Established February 25, 1879
1950 Population 16,125

Land Area, 1,142,622.02 Acres
1,800 Square Miles

Auditor	Levi G. Johnson	Warren	1959
Treasurer	John W. Sands	Warren	1959
Register of Deeds	H. M. Hanson	Warren	1959
Sheriff	Oscar C. Erickson	Warren	1959
Attorney	Warren A. Saetre	Warren	1959
Judge of Probate	O. C. Toftner	Warren	1963
Surveyor			
Coroner	Dr. Ervin E. Pumala	Warren	1959
Clerk of Court	Edwin K. Rokke	Warren	1959
Court Commissioner			
Superintendent of Schools	John O. Pearson	Warren	1959
County Commissioner—			
1st District	Leslie Grange	Warren	1959
2nd District	Roy Edman	Alvarado	1961
3rd District	John Rapacz	Argyle	1959
4th District	Andrew Korgen	Newfolden	1961
5th District	Sofus H. Bjertness	Grygla	1959
Torrens Examiner			
Assessor	Chas. N. Kranz	Warren	1960

MARTIN COUNTY—County Seat, Fairmont

Established May 23, 1857
1950 Population 25,655

Land Area, 450,521.05 Acres
727 Square Miles

Office	Name	Postoffice	Term Expires
Auditor	H. E. Christianson	Fairmont	1959
Treasurer	Pete Cory	Fairmont	1959
Register of Deeds	G. E. McLaughlin	Fairmont	1959
Sheriff	William M. Musegades	Fairmont	1959
Attorney	Arthur T. Edman	Fairmont	1959
Judge of Probate	H. L. Cave	Fairmont	1963
Surveyor	Frank O. Jones	Fairmont	1961
Coroner	M. H. Marken, M.D.	Fairmont	1959
Clerk of Court	Ardella Koehler	Fairmont	1959
Court Commissioner	H. L. Cave	Fairmont	1961
Superintendent of Schools	W. B. (Brad) Richardson	Fairmont	1959
County Commissioner—			
1st District	Melvin Roforth	Granada	1961
2nd District	Adin Austin	Fairmont	1959
3rd District	Henry Houfer	Fairmont	1961
4th District	Clarence Carlson	Dunnell	1959
5th District	Will Russenberger	Triumph	1961
Supervisor of Assessments	John C. Struck	Fairmont	1960

MEEKER COUNTY—County Seat, Litchfield

Established February 23, 1856
1950 Population 18,966

Land Area, 382,891.96 Acres
640 Square Miles

Auditor	Wm. V. Martinson	Litchfield	1959
Treasurer	Harold Curtis	Litchfield	1959
Register of Deeds	Luella Nelson	Litchfield	1959
Sheriff	Eldon L. Hardy	Litchfield	1959
Attorney	Leland A. Olson	Litchfield	1959
Judge of Probate	R. C. Erickson	Litchfield	1963
Surveyor	Leonard Shoultz	Litchfield	1959
Coroner	Dr. Donald E. Dille	Litchfield	1959
Clerk of Court	Stanley O. Ross	Litchfield	1959
Court Commissioner			
Superintendent of Schools	Harriette Anderson	Litchfield	1959
County Commissioner—			
1st District	Ed Hamm	Litchfield	1959
2nd District	C. Theo. Johnson	Cosmos	1959
3rd District	Richard Werner	Darwin	1961
4th District	Clarence Rice	Watkins	1959
5th District	Chester Johnson	Grove City	1961
Torrens Examiner			
Assessor	C. E. Ward	Litchfield	1960

MILLE LACS COUNTY—County Seat, Milaca

Established May 23, 1857
1950 Population 15,165

Land Area, 365,472.95 Acres
675 Square Miles

Auditor	Albert Sundberg	Milaca	1959
Treasurer	C. F. Fix	Milaca	1959
Register of Deeds	Henry C. Wessman	Milaca	1959
Sheriff	Bruce E. Milton	Milaca	1959
Attorney	John S. Nyquist, Jr.	Milaca	1959
Judge of Probate	Leonard M. Paulson	Milaca	1963
Coroner	Wm. Lofgren	Isle	1959
Clerk of Court	Carl Eckdall	Milaca	1959
Superintendent of Schools	Ruth Douglas	Princeton	1959
County Commissioner—			
1st District	Olaf C. Abrahamson	Princeton	1961
2nd District	Albert Olsen	Milaca	1959
3rd District	John D. McBroom	Milaca	1961
4th District	Bernard Swiderski	Onamia	1959
5th District	Reuben A. Johnson	Wahkon	1961
Torrens Examiner			
Assessor	Wm. V. Aubart	Milaca	1960

MORRISON COUNTY—County Seat, Little Falls

Established February 23, 1855
1950 Population 25,832

Land Area, 719,593.26 Acres
1,157 Square Miles

Office	Name	Postoffice	Term Expires
Auditor	Leo J. Billstein	Little Falls	1959
Treasurer	Wm. M. Peterson	Little Falls	1959
Register of Deeds	Fred Larson	Little Falls	1959
Sheriff	Joseph P. Zajac	Little Falls	1959
Attorney	Atteil P. Felix	Little Falls	1959
Judge of Probate	Charles A. Fortier	Little Falls	1959
Coroner	E. C. Goblirsch	Little Falls	1959
Clerk of Court	R. L. Meyers	Little Falls	1959
Superintendent of Schools	Leo S. Kroll	Bowlius	1959
County Commissioner—			
1st District	Harold Turner	Randall	1961
2nd District	Paul Moran	Little Falls	1961
3rd District	Roman C. Burggraaf	Pierz	1961
4th District	Jos. J. Kroll	Royalton	1959
5th District	M. J. Kokett	Little Falls	1959
Torrens Examiner	Robert J. Phillips	Little Falls	1959
County Assessor	G. R. Feakes	Little Falls	1960

MOWER COUNTY—County Seat, Austin

Established February 20, 1855
1950 Population 42,277

Land Area, 453,204.88 Acres
703 Square Miles

Auditor	Graham R. Uzlik	Austin	1959
Treasurer	Richard Peterson	Brownsdale	1959
Register of Deeds	P. M. Enger	Austin	1959
Sheriff	Albert Reinartz	Austin	1959
Attorney	Wallace C. Sieh	Austin	1959
Judge of Probate	Paul Kimball, Jr.	Austin	1959
Surveyor			
Coroner	Dr. H. M. Fisch	Austin	1959
Clerk of Court	W. P. Pizak	Austin	1959
Court Commissioner	Thomas Meany	Austin	1959
Superintendent of Schools	Dora Tollefson	Austin	1959
County Commissioner—			
1st District	Henry Schlichting	Brownsdale	1961
2nd District	Milo D. Morse	Grand Meadow	1959
3rd District	Bob Finbraaten	Adams	1961
4th District	Robert Shaw	Austin	1959
5th District	Leonard R. Decker	Austin	1961
Torrens Examiner			
Assessor	A. W. Malcomson	Austin	1960

MURRAY COUNTY—County Seat, Slayton

Established May 23, 1857
1950 Population 14,801

Land Area, 444,657.47 Acres
721 Square Miles

Auditor	C. D. Peterson	Slayton	1959
Treasurer	Norman Knutson	Slayton	1959
Register of Deeds	Hulda E. Erickson	Slayton	1959
Sheriff	Geo. L. Nelson	Slayton	1959
Attorney	John D. Holt	Slayton	1959
Judge of Probate	G. J. Kolander	Slayton	1959
Surveyor	Martin E. Koopman	Fulda	1959
Coroner	Dr. Hugh D. Patterson	Slayton	1959
Clerk of Court	Douglas E. Johnson	Slayton	1959
Court Commissioner			
Superintendent of Schools	Greg Vos	Slayton	1959
County Commissioner—			
1st District	Stanley Cohrs	Currie	1961
2nd District	Russell Qualey	Ruthton	1959
3rd District	Gilbert C. Carlson	Lake Wilson	1961
4th District	E. F. Oberg	Hadley	1959
5th District	Louis Kirchner	Fulda	1961
Torrens Examiner			
Supervisor of Assessments	Charles O. Anderson	Slayton	1960

NICOLLET COUNTY—County Seat, St. Peter

Established March 5, 1853
1950 Population 20,929

Land Area 280,866.22 Acres
459 Square Miles

Office	Name	Postoffice	Term Expires
Auditor	Harold Overn	St. Peter	1959
Treasurer	Paul H. Meyer	St. Peter	1959
Register of Deeds	Edwin E. Lindberg	St. Peter	1959
Sheriff	Clifford Tip Witty	St. Peter	1959
Attorney	Malcolm K. MacKenzie	St. Peter	1959
Judge of Probate	Sam Abrahamson	St. Peter	1959
Surveyor	Martin C. Menk, Jr.	St. Peter	1959
Coroner	Karl M. Klein	St. Peter	1959
Clerk of Court	Olive Peterson	St. Peter	1959
Court Commissioner	Marcella Lange	St. Peter	1959
Superintendent of Schools	Ernest B. Anderson	St. Peter	1959
County Commissioner—			
1st District	Gilbert T. Ewalt	St. Peter	1961
2nd District	Archie A. Webster	Nicollet	1959
3rd District	Emil Hulke	Courtland	1961
4th District	Jos. Warta	New Ulm	1959
5th District	John Koppen	North Mankato	1961
Torrens Examiner			
Supervisor of Assessments	A. J. Ollermann	St. Peter	1960

NOBLES COUNTY—County Seat, Worthington

Established May 23, 1857
1950 Population 22,435

Land Area, 454,877.12 Acres
719 Square Miles

Auditor	Pauline Rohik	Worthington	1959
Treasurer	L. A. Hons	Worthington	1959
Register of Deeds	Edgar Anderson	Worthington	1959
Sheriff	L. P. Deuel	Worthington	1959
Attorney	Raymond E. Mork	Worthington	1959
Judge of Probate	Vincent Hollaren	Worthington	1963
Surveyor	Ted Nystrom	Worthington	1959
Coroner	Dr. E. A. Kilbride	Worthington	1959
Clerk of Court	Stanley E. Nelson	Worthington	1959
Court Commissioner	Vincent Hollaren	Worthington	1959
Superintendent of Schools	Blanda Weitgenant	Worthington	1959
County Commissioner—			
1st District	George Anderson	Brewster	1961
2nd District	Harry Post	Reading	1959
3rd District	F. W. Miller	Llismore	1961
4th District	John Fagan	Ellsworth	1959
5th District	Harold Kingrey	Worthington	1961
Torrens Examiner			
Supervisor of Assessments	W. C. Thom	Worthington	1960

NORMAN COUNTY—County Seat, Ada

Established February 17, 1881
1950 Population 12,909

Land Area, 558,689.36 Acres
885 Square Miles

Auditor	A. Elleraas	Ada	1959
Treasurer	Milton Lien	Ada	1959
Register of Deeds	Paul B. Nornes	Ada	1959
Sheriff	Adolph Restad	Ada	1959
Attorney	O. E. Austinson	Ada	1959
Judge of Probate	Olav E. Vaule	Ada	1959
Surveyor	Ronald Rasmusson	Ada	1959
Coroner	James P. Fredrikson	Ada	1959
Clerk of Court	Oscar H. Nordby	Ada	1959
Court Commissioner	Olaf C. Ogard	Ada	1959
Superintendent of Schools	Evelyn M. Lambert	Ada	1959
County Commissioner—			
1st District	Harold Sirjord	Bejou	1961
2nd District	Stanley Holte	Shelly	1959
3rd District	Chas. P. Grothe	Hendrum	1961
4th District	G. M. Thompson	Ada	1959
5th District	E. M. Hedahl	Twin Valley	1961
Assessor	J. B. Grothe	Ada	1960

OLMSTED COUNTY—County Seat, Rochester

Established February 20, 1855
1950 Population 48,228

Land Area, 421,342.96 Acres
656 Square Miles

Office	Name	Postoffice	Term Expires
Auditor	Frances L. Underleak	Rochester	1959
Treasurer	Karl H. Postier	Rochester	1959
Register of Deeds	Tom Moore	Rochester	1959
Sheriff	Gerald E. Cunningham	Rochester	1959
Attorney	D. P. Mattson	Rochester	1959
Judge of Probate	Thomas J. Scanlan	Rochester	1963
Surveyor	John J. Kerr	Rochester	1959
Coroner	T. O. Wellner	Rochester	1959
Clerk of Court	Mrs. George B. Cutting	Rochester	1961
Court Commissioner	Carl Elford	Rochester	1959
Superintendent of Schools	Forest J. Bandel	Rochester	1959
County Commissioner—			
1st District	Richard L. Towey	Rochester	1961
2nd District	H. F. Vihstadt	Rochester	1959
3rd District	Arthur Holtan	Kasson	1961
4th District	Erwin Brennan	Eyota	1959
5th District	John J. Goodman	Byron	1961
Supervisor of Assessments	Austin Dunagan	Rochester	1960

OTTER TAIL COUNTY—County Seat, Fergus Falls

Established March 18, 1858
1950 Population 51,320

Land Area, 1,267,003.43 Acres
2,213 Square Miles

Auditor	S. B. Johnson	Fergus Falls	1959
Treasurer	Olga Torvik	Fergus Falls	1959
Register of Deeds	Evelace G. Hanson	Fergus Falls	1959
Sheriff	Russell Brooberg	Fergus Falls	1959
Attorney	Owen V. Thompson	Fergus Falls	1959
Judge of Probate	Frank C. Barnes	Fergus Falls	1959
Coroner	Carl J. Lund	Fergus Falls	1959
Clerk of Court	H. W. Glorvigen	Fergus Falls	1961
Court Commissioner	Charles L. Alexander	Fergus Falls	1959
Superintendent of Schools	Vernon E. Bachman	Fergus Falls	1959
County Commissioner—			
1st District	Henry Sieling	Perham	1961
2nd District	Bennie J. Johnson	Pelican Rapids	1959
3rd District	Sam Nycklemoe	Ashby	1961
4th District	Otto Haase	Hewitt	1959
5th District	Harvey D. Morrill	Fergus Falls	1961
Torrens Examiner	Charles L. Alexander	Fergus Falls	1959
Assessor	John L. Bixby	Fergus Falls	1960

PENNINGTON COUNTY—County Seat, Thief River Falls

Established November 23, 1910
1950 Population 12,965

Land Area, 391,606 Acres
622 Square Miles

Auditor	C. W. Rodekuhr	Thief River Falls	1959
Treasurer	A. R. Johnsrud	Thief River Falls	1959
Register of Deeds	Oscar A. Nelson	Thief River Falls	1959
Sheriff	Charles R. Richards	Thief River Falls	1959
Attorney	L. W. Rulien	Thief River Falls	1959
Judge of Probate	Herman A. Kjos	Thief River Falls	1963
Surveyor	A. O. Stokke	Thief River Falls	1959
Coroner	Dr. George B. Martin	Thief River Falls	1959
Clerk of Court	Henry Storhaug	Thief River Falls	1961
Court Commissioner			
Superintendent of Schools	Mrs. A. C. Matheson	Thief River Falls	1959
County Commissioner—			
1st District	Odin C. Hanson	Thief River Falls	1961
2nd District	Don Olson	Thief River Falls	1959
3rd District	Carl R. Anderson	Thief River Falls	1961
4th District	Merle Lindberg	Thief River Falls	1959
5th District	Glenn Tasa	Trail	1961
Torrens Examiner	H. O. Chommie	Thief River Falls	1959
County Assessor	Gunnuf Gunstenson	Thief River Falls	1960

PINE COUNTY—County Seat, Pine City

Established March 1, 1856
1950 Population 18,223

Land Area, 906,368.61 Acres
1,427 Square Miles

Office	Name	Postoffice	Term Expires
Auditor	Oscar W. Anderson	Pine City	1959
Treasurer	O. R. Dickson	Pine City	1959
Register of Deeds	Avis Bible	Pine City	1959
Sheriff	Hannes Rypkema	Pine City	1959
Attorney	V. L. Vanstrom	Pine City	1959
Judge of Probate	George E. Sausen	Pine City	1963
Coroner	Frank P. Gottry	Pine City	1959
Clerk of Court	Cornelius Nieboer	Hinckley	1961
Court Commissioner	Walter Blanchard	Pine City	1959
Superintendent of Schools	Mrs. L. E. Larsen	Pine City	1959
County Commissioner—			
1st District	P. L. Mettling	Pine City	1959
2nd District	W. G. Ausmus	Pine City	1961
3rd District	Oscar Oakland	Hinckley	1959
4th District	Andrew Degerstrom	Askov	1961
5th District	Art Nolan	Cloverton	1961
Torrens Examiner	Michael B. Hurley	Pine City	1959
Supervisor of Assessments	Fred W. Holier	Pine City	1960

PIPESTONE COUNTY—County Seat, Pipestone

Established May 23, 1857
1950 Population 14,003

Land Area, 296,887.75 Acres
464 Square Miles

Auditor	Marion Noble	Pipestone	1959
Treasurer	Merle M. Pike	Pipestone	1959
Register of Deeds	R. S. Owens	Pipestone	1959
Sheriff	Leonard Stelling	Pipestone	1959
Attorney	J. H. Manion	Pipestone	1959
Judge of Probate	Francis O'Neill	Pipestone	1963
Surveyor	Claudius L. Thompson	Pipestone	1959
Coroner	R. J. Kotval	Pipestone	1959
Clerk of Court	O. T. Johnson	Pipestone	1959
Court Commissioner			
Superintendent of Schools	Florence C. Wight	Pipestone	1959
County Commissioner—			
1st District	Orlo Gilbertson	Ruthlon	1961
2nd District	Archie L. Wilson	Pipestone	1959
3rd District	Nick Kellen	Edgerton	1961
4th District	Robert Mitchell	Jasper	1959
5th District	Dale S. Jacobson	Pipestone	1961
Torrens Examiner	M. Ted Evans	Pipestone	1959
Supervisor of Assessments	Robert Bauman	Pipestone	1960

POLK COUNTY—County Seat, Crookston

Established January 20, 1858
1950 Population 35,900

Land Area, 1,260,513.39 Acres
2,028 Square Miles

Auditor	Martin L. Vanseth	Crookston	1959
Treasurer	Robert (Bob) Riach	Crookston	1959
Register of Deeds	Walter E. Acker	Crookston	1959
Sheriff	Carl N. Knutson	Fertile	1959
Attorney	F. H. Stadsfold	Crookston	1959
Judge of Probate	Philip A. Anderson	Crookston	1959
Surveyor	Lloyd Ofstedal	Crookston	1959
Coroner	Dr. H. E. Nelson	Crookston	1959
Clerk of Court	Raymond H. Espe	Crookston	1959
Court Commissioner	Winnifred Laurent	Crookston	1959
Superintendent of Schools	Mrs. J. Sorvig	Crookston	1959
County Commissioner—			
1st District	Oris Moen	Fertile	1961
2nd District	Adolph J. Skyberg	Fisher	1959
3rd District	Alfon Hanson	Crookston	1961
4th District	Olaf Enerson	Fosston	1959
5th District	Louis W. Glese	East Grand Forks	1961
Torrens Examiner			
Supervisor of Assessments	Frank H. Lohn	Crookston	1960

POPE COUNTY—County Seat, Glenwood

Established February 20, 1862
1950 Population 12,862

Land Area, 426,102.11 Acres
718 Square Miles

Office	Name	Postoffice	Term Expires
Auditor	Arleigh E. Lund	Glenwood	1959
Treasurer	L. O. Sylvester	Glenwood	1959
Register of Deeds	Reuben C. Elde	Glenwood	1959
Sheriff	Henry De Kok	Glenwood	1959
Attorney	Howard N. Groven	Glenwood	1959
Judge of Probate	Gilman P. Gandrud	Glenwood	1963
Surveyor			
Coroner	Edwin James	Glenwood	1959
Clerk of Court	L. G. Solhaug	Glenwood	1959
Court Commissioner			
Superintendent of Schools	Herman J. Talle	Glenwood	1959
County Commissioner—			
1st District	L. E. Finstad	Starbuck	1961
2nd District	Norman P. Halvorson	Glenwood	1959
3rd District	Paul Schluter	Sedan	1961
4th District	Herbert W. Bly	Hancock	1959
5th District	Tommy Wrolson	Farwell	1961
Torrens Examiner			
Assessor	Charles A. Black	Glenwood	1960

RAMSEY COUNTY—County Seat, St. Paul

Established October 27, 1849
1950 Population 355,332

Land Area, 101,032.44 Acres
171 Square Miles

Auditor	Eugene A. Monick	St. Paul	1959
Treasurer	Otto W. Rohland, Jr.	St. Paul	1959
Register of Deeds	Robert T. Gibbons	St. Paul	1959
Sheriff	Thomas J. Gibbons	St. Paul	1959
Attorney	James F. Lynch	St. Paul	1959
Judge of Probate Court	Andrew A. Glenn	St. Paul	1963
Engineer	Harry S. Bronson	St. Paul	1959
Coroner	Dr. A. J. Henderson	St. Paul	1959
Clerk of Court	Edward J. Fitzgerald	St. Paul	1961
Clerk of Juvenile Court	P. J. McCourt	St. Paul	
	Appointed position		
Court Commissioner	John T. O'Donnell	St. Paul	1959
County Commissioner—			
1st District	Mrs. Lucille Blank	St. Paul	1959
2nd District	Richard Jansen	St. Paul	1959
3rd District	John E. Daubney	St. Paul	1959
3rd District	William E. Carlson	St. Paul	1959
3rd District	Edward K. Delaney	St. Paul	1959
3rd District	Harold F. Goodrich	St. Paul	1959
Torrens Examiner	John Christophers	St. Paul	
Supervisor of Assessments	Fred W. Holler	St. Paul	1960

RED LAKE COUNTY—County Seat, Red Lake Falls

Established December 24, 1896
1950 Population 6,806

Land Area, 274,619.18 Acres
432 Square Miles

Auditor	Arthur Prenevost	Red Lake Falls	1959
Treasurer	Amanda Hoffus	Red Lake Falls	1959
Register of Deeds	Martin P. Pouliot	Red Lake Falls	1959
Sheriff	Carl A. Kankel	Red Lake Falls	1959
Attorney	Chas. E. Boughton, Jr.	Red Lake Falls	1959
Judge of Probate	Glen N. Fellman	Red Lake Falls	1959
Surveyor			
Coroner	Dr. Alan M. McKaig	Red Lake Falls	1959
Clerk of Court	Hazel Pahlen	Red Lake Falls	1959
Court Commissioner			
Superintendent of Schools	Mary W. Drees	Red Lake Falls	1959
County Commissioner—			
1st District	Sidney Kirk	Red Lake Falls	1959
2nd District	Adrian Brule	Red Lake Falls	1961
3rd District	Lloyd Green	Oklee	1959
4th District	Omer Houle	Red Lake Falls	1961
5th District	Arthur Christopherson	Red Lake Falls	1959
Torrens Examiner			
Assessor	C. F. McDonald	Red Lake Falls	1960

REDWOOD COUNTY—County Seat, Redwood Falls

Established February 6, 1862
1950 Population 22,113Land Area, 557,474.81 Acres
874 Square Miles

Office	Name	Postoffice	Term Expires
Auditor	P. R. Byram	Redwood Falls	1959
Treasurer	E. C. Riebel	Redwood Falls	1959
Register of Deeds	Walter F. Hassenstab	Redwood Falls	1959
Sheriff	Geo. J. Matson	Redwood Falls	1959
Attorney	Bob B. Ebbesen	Redwood Falls	1959
Judge of Probate	Donald Crooks	Redwood Falls	1963
Surveyor	Harry E. Knudsen	Redwood Falls	1961
Coroner	Dr. W. A. Brand	Redwood Falls	1959
Clerk of Court	Frank Baldwin	Redwood Falls	1961
Court Commissioner			
Superintendent of Schools	Wallace F. Simpson	Redwood Falls	1959
County Commissioner—			
1st District	Hector Neuenburg	Wabasso	1961
2nd District	Herman Beckman	Redwood Falls	1959
3rd District	L. B. Frederickson	Morgan	1961
4th District	J. L. Parsons	Redwood Falls	1959
5th District	Ray Roxberg	Delhi	1961
Torrens Examiner			
Supervisor of Assessments	Wilbur Lamberton	Redwood Falls	1960

RENNVILLE COUNTY—County Seat, Olivia

Established February 20, 1855
1950 Population 23,954Land Area, 621,129.72 Acres
982 Square Miles

Auditor	C. A. Strom	Olivia	1959
Treasurer	E. Scott Bunker	Olivia	1959
Register of Deeds	Villa C. McDowell	Olivia	1959
Sheriff	Ben C. Leonard	Olivia	1959
Attorney	Russell L. Frazee	Bird Island	1959
Judge of Probate	Geo. H. Jacobson	Olivia	1963
Surveyor			
Coroner	Dr. D. R. Miller	Bird Island	1959
Clerk of Court	Glen Agre	Olivia	1959
Court Commissioner			
Superintendent of Schools	Vernice I. Schimming	Olivia	1959
County Commissioner—			
1st District	Walton Fischer	Buffalo Lake	1961
2nd District	Louis B. Anderson	Hector	1959
3rd District	Vern L. Greenslit	Franklin	1961
4th District	B. M. Tersteeg	Olivia	1959
5th District	Odean Skalbeck	Sacred Heart	1961
Torrens Examiner			
Supervisor of Assessments	Cyrus Knutson	Renville	1960

RICE COUNTY—County Seat, Faribault

Established March 5, 1858
1950 Population 36,235Land Area, 319,162.57 Acres
511 Square Miles

Auditor	Clem L. McCarthy	Faribault	1959
Treasurer	Anna C. Cate	Faribault	1959
Register of Deeds	Al. H. Helne	Faribault	1959
Sheriff	Charles A. Carver	Faribault	1959
Attorney	Urban J. Steinmann	Faribault	1959
Judge of Probate	Robert W. Martin	Faribault	1963
Surveyor	W. G. Dokken	Faribault	1959
Coroner	Dr. A. W. Nuetzman	Faribault	1961
Clerk of Court	Elmer N. Heck	Faribault	1961
Court Commissioner	Warren C. Chamberlain	Faribault	1959
Superintendent of Schools	W. O. Nuernberg	Faribault	1959
County Commissioner—			
1st District	Anton Helberg	Faribault	1961
2nd District	Clarence H. Albers	Dundas	1959
3rd District	John King	Faribault	1961
4th District	Archie Devitt		1959
5th District	Emil Machacek	Lonsdale	1961
Torrens Examiner	Chas. N. Sayles	Faribault	
Supervisor of Assessments	Frank Chappuis	Faribault	1960

ROCK COUNTY—County Seat, Luverne

Established May 23, 1857
1950 Population 11,278

Land Area, 307,716.11 Acres
485 Square Miles

Office	Name	Postoffice	Term Expires
Auditor	Ray Koehn	Luverne	1959
Treasurer	Paul Herreid	Luverne	1959
Register of Deeds	Agnes L. Wiese	Luverne	1959
Sheriff	Neil Roberts	Luverne	1959
Attorney	Mort B. Skewes	Luverne	1959
Judge of Probate	Helga Skyberg	Luverne	1959
Surveyor	Wm. P. Mohr	Luverne	1959
Coroner	Dr. F. W. Bofenkamp	Luverne	1959
Clerk of Court	Charles W. Soutar	Luverne	1959
Court Commissioner	Selma Skyberg	Luverne	1959
Superintendent of Schools	V. M. Barrett	Luverne	1959
County Commissioner—			
1st District	L. J. Moeller	Hardwick	1961
2nd District	Oscar Rollag	Beaver Creek	1959
3rd District	Elmer Anderson	Steen	1961
4th District	Ray Frick	Luverne	1959
5th District	Art Schmidt	Luverne	1961
Torrens Examiner			
Assessor	Julius Matthiesen	Luverne	1960

ROSEAU COUNTY—County Seat, Roseau

Established February 28, 1894
1950 Population 14,505

Land Area, 1,073,344.94 Acres
1,677 Square Miles

Auditor	Edgar O. Wold	Roseau	1959
Treasurer	W. E. Strandberg	Roseau	1959
Register of Deeds	Cephus R. Crocker	Roseau	1959
Sheriff	E. B. Sillerud	Roseau	1959
Attorney	Bert Hanson	Roseau	1959
Judge of Probate	E. A. Dubore	Roseau	1963
Surveyor	H. R. Chapin	Roseau	1959
Coroner	Dr. Jack Delmore	Roseau	1959
Clerk of Court	C. A. Corneliussen	Roseau	1961
Court Commissioner	John Buran	Roseau	1959
Superintendent of Schools	Charles Christianson	Roseau	1959
County Commissioner—			
1st District	A. J. Landby	Warroad	1959
2nd District	Albert S. Brandt	Roseau	1961
3rd District	Edward Erickson	Ross	1959
4th District	Albert Kammen	Badger	1961
5th District	Henry Hess	Greenbush	1959
Torrens Examiner			
Assessor	Carl A. Dahquist	Roseau	1960

ST. LOUIS COUNTY—County Seat, Duluth

Established March 3, 1855
1950 Population 206,062

Land Area, 4,043,532.23 Acres
6,711 Square Miles

Auditor	Walter H. Borgen	Duluth	1959
Treasurer	Forrest C. Huyck	Duluth	1959
Register of Deeds	Charles Calligan	Duluth	1959
Sheriff	Sam M. Owens	Duluth	1959
Attorney	Thomas J. Naylor	Duluth	1959
Judge of Probate	Arthur O. Anselmo	Duluth	1963
Surveyor	Ray S. Matson	Duluth	1959
Coroner	Dr. C. M. Smith	Duluth	1959
Clerk of Court	Fred Ash	Duluth	1961
Court Commissioner	Leo J. Burak	Duluth	1959
Superintendent of Schools	W. W. Salmi	Duluth	1959
County Commissioner—			
1st District	Edward McKeever	Duluth	1961
2nd District	Adolph Solem	Duluth	1959
3rd District	Leonard I. Theobald	Duluth	1961
4th District	Toimi Ahola	Ely	1959
5th District	Harold Ost Dahl	Duluth	1961
6th District	Ernest W. Luoma	Virginia	1959
7th District	Victor J. Hultstrand	Hibbing	1961
Torrens Examiner	Frank T. Everhard	Duluth	1960
Supervisor of Assessments	Warren J. Crosby	Duluth	1960

SCOTT COUNTY—County Seat, Shakopee

Established March 5, 1853
1950 Population 16,486

Land Area, 225,900.51 Acres
364 Square Miles

Office	Name	Postoffice	Term Expires
Auditor	Howard Huth	Shakopee	1959
Treasurer	Leo M. Hirscher	Shakopee	1959
Register of Deeds	T. A. Dahlgren	Shakopee	1959
Sheriff	W. B. Schroeder	Shakopee	1959
Attorney	M. J. Daly	Belle Plaine	1959
Judge of Probate	F. J. Connolly	Shakopee	1963
Surveyor			
Coroner	Paul A. Stahler, M.D.	Jordan	1959
Clerk of Court	Hugo P. Hentges	Shakopee	1959
Court Commissioner	Isla L. Lindmeyer	Shakopee	1959
Superintendent of Schools	Bernard A. Herzog	Shakopee	1959
County Commissioner—			
1st District	Chas. Haas	Belle Plaine	1961
2nd District	E. J. Wermerskirchen	Jordan	1959
3rd District	Sylvester Devenney	Shakopee	1961
4th District	Frank F. Franek	New Prague	1959
5th District	Thomas Stepka	New Market	1961
Torrens Examiner	Michael R. Moriarty	Jordan	
County Assessor	Leo L. Borgerding	Prior Lake	1960

SHERBURNE COUNTY—County Seat, Elk River

Established February 25, 1856
1950 Population 10,661

Land Area, 280,525.40 Acres
447 Square Miles

Auditor	Helen A. Gray	Elk River	1959
Treasurer	Walter Sorenson	Elk River	1959
Register of Deeds	Dan Bailey	Elk River	1959
Sheriff	Chester Goenner	Clear Lake	1959
Attorney	John E. MacGibbon	Elk River	1959
Judge of Probate	Robert A. Hastings	Elk River	1963
Surveyor	Dwight B. Moyer	Elk River	1959
Coroner	Gordon H. Tesch	Elk River	1959
Clerk of Court	Irvin Hetrick	Elk River	1959
Court Commissioner			
Superintendent of Schools	Mrs. A. L. Johnson	Elk River	1959
County Commissioner—			
1st District	E. G. Palmer	Elk River	1961
2nd District	Merriam Anshus	Becker	1959
3rd District	O. F. Scherfenberg	St. Cloud	1961
4th District	Ervin T. Gilyard	Clear Lake	1959
5th District	Geo. A. Anderson	Zimmerman	1961
Torrens Examiner			
Assessor	Robert A. Wallace	Elk River	1960

SIBLEY COUNTY—County Seat, Gaylord

Established March 5, 1853
1950 Population 15,816

Land Area, 372,901.16 Acres
590 Square Miles

Auditor	W. C. Oldenburg	Gaylord	1959
Treasurer	Robert Heidmann	Gaylord	1959
Register of Deeds	George Seemann	Gaylord	1959
Sheriff	Herbert Buerkle	Gaylord	1959
Attorney	R. G. Williamson	Gaylord	1959
Judge of Probate	William P. Scott	Arlington	1963
Surveyor	Stanley Benson	Gaylord	1959
Coroner	A. F. Dysterheft, M.D.	Gaylord	1959
Clerk of Court	Arlene Maurer	Gaylord	1961
Court Commissioner	Donald Fenske	Gaylord	1959
Superintendent of Schools	W. C. Schueler	Gaylord	1959
County Commissioner—			
1st District	LeRoy Pinake	Arlington	1961
2nd District	M. E. Nelson	Gaylord	1959
3rd District	Edgar J. Niebuhr	Buffalo Lake	1961
4th District	Walter L. Eklund	Winthrop	1959
5th District	M. J. Kehoe	Henderson	1961
Torrens Examiner	H. A. Knobel	Gaylord	
Supervisor of Assessments	Fred W. Hoppenstedt	Gaylord	1960

STEARNS COUNTY—County Seat, St. Cloud

Established February 20, 1855
1950 Population 70,681

Land Area, 864,521.96 Acres
1,394 Square Miles

Office	Name	Postoffice	Term Expires
Auditor	Frank Ramler	St. Cloud	1959
Treasurer	L. J. Kost	St. Cloud	1959
Register of Deeds	Ray H. Bruning	St. Cloud	1959
Sheriff	Peter Lahr	St. Cloud	1959
Attorney	David T. Shay	St. Cloud	1959
Judge of Probate	Earl J. Mainz	St. Cloud	1963
Surveyor	M. B. Lang	St. Cloud	1959
Coroner	Dr. Karl A. Waifred	St. Cloud	1959
Clerk of Court	Albert W. Schmitt	St. Cloud	1959
Court Commissioner	Geo. A. Meekes	St. Cloud	1959
Superintendent of Schools	C. A. Ohmann	St. Cloud	1959
County Commissioner—			
1st District	Leo B. Gambrino	St. Cloud	1959
2nd District	Edward Vos	Albany	1961
3rd District	Walter W. Winter	Paynesville	1961
4th District	Jos. Kuebelbeck	Cold Spring	1959
5th District	Emil Polipnick	Sauk Centre	1959
Torrens Examiner	L. L. Kells	Sauk Centre	
Assessor	Cyril Wenner	St. Cloud	1960

STEELE COUNTY—County Seat, Owatonna

Established February 20, 1855
1950 Population 21,155

Land Area, 273,455.42 Acres
427 Square Miles

Auditor	Marion Ditlevson	Owatonna	1959
Treasurer	Norbert McCrady	Owatonna	1959
Register of Deeds	John R. Hartwig	Owatonna	1959
Sheriff	Mary E. Christenson	Owatonna	1959
Attorney	Loren Barta	Owatonna	1959
Judge of Probate	Bernard McGovern	Owatonna	1963
Surveyor	P. C. Hosfield	Owatonna	1959
Coroner	Dr. John R. Fisher	Owatonna	1959
Clerk of Court	Harry Ganser	Owatonna	1961
Court Commissioner	Bernard McGovern	Owatonna	1959
Superintendent of Schools	Mrs. Lucille Andrews	Owatonna	1959
County Commissioner—			
1st District	Wm. Enzenauer	Ellendale	1961
2nd District	Albert Yentsch	Blooming Prairie	1959
3rd District	G. A. Adams	Owatonna	1961
4th District	Henry Wildung	Owatonna	1959
5th District	C. A. Sweeney	Owatonna	1961
Torrens Examiner	Harold Nelson	Owatonna	
Supervisor of Assessments	Alfred Anderson	Owatonna	1960

STEVENS COUNTY—County Seat, Morris

Established February 20, 1862
1950 Population 11,106

Land Area, 355,335.99 Acres
573 Square Miles

Auditor	Elmer F. Anderson	Morris	1959
Treasurer	Kenneth S. McKay	Morris	1959
Register of Deeds	Roy Christian	Morris	1959
Sheriff	H. H. Myers	Morris	1959
Attorney	Tom J. Stahler	Morris	1959
Judge of Probate	E. L. Cress	Morris	1963
Surveyor			
Coroner	Kenneth Prall	Morris	1959
Clerk of Court	E. T. Jacobson	Morris	1961
Court Commissioner			
Superintendent of Schools	Mrs. Norene Hanson	Morris	1959
County Commissioner—			
1st District	Henry Ehlen	Morris	1961
2nd District	L. O. Strand	Donnelly	1959
3rd District	Wm. F. Diers	Chokio	1961
4th District	Chas. C. Myers	Hancock	1961
5th District	Peter Falk	Morris	1959
Torrens Examiner	C. A. Gay	Morris	
Supervisor of Assessments	H. N. Morken	Morris	1960

SWIFT COUNTY—County Seat, Benson

Established February 18, 1870
1950 Population 15,837

Land Area, 475,592.66 Acres
748 Square Miles

Office	Name	Postoffice	Term Expires
Auditor	Arthur E. Nelson	Benson	1959
Treasurer	Irvin B. Anderson	Benson	1959
Register of Deeds	Geo. M. Syverson	Benson	1959
Sheriff	Fred R. O'Malley	Benson	1959
Attorney	Roy W. Holmquist	Benson	1959
Judge of Probate	C. A. Larson	Benson	1963
Coroner	C. Howard Peterson	Benson	1959
Clerk of Court	Earl H. Prall	Benson	1959
Court Commissioner	I. M. Hudson	Benson	1959
Superintendent of Schools	Clara Dale	Benson	1959
County Commissioner—			
1st District	Oscar Lindahl	Appleton	1961
2nd District	John R. Langan	Danvers	1959
3rd District	Lawrence Rois	Benson	1961
4th District	Leonard E. Dineen	DeGraff	1959
5th District	Dave Egerstrom	Kerkhoven	1961
Torrens Examiner	I. M. Hudson	Benson	1959
Supervisor of Assessments	Conrad Maanum, Jr.	Benson	1960

TODD COUNTY—County Seat, Long Prairie

Established February 20, 1855
1950 Population 25,420

Land Area, 604,286.68 Acres
980 Square Miles

Auditor	Nick Truog	Long Prairie	1959
Treasurer	Ray J. Borgert	Long Prairie	1959
Register of Deeds	C. A. Dahlman	Long Prairie	1959
Sheriff	Warren Galvin	Long Prairie	1959
Attorney	Frank L. King	Long Prairie	1959
Judge of Probate	Henry F. Prinz	Long Prairie	1959
Surveyor	Oscar Pederson	Long Prairie	1959
Coroner	Jay M. Cook	Staples	1959
Clerk of Court	Harry L. King	Long Prairie	1961
Court Commissioner	Frank Haskins	Long Prairie	1959
Superintendent of Schools	Gladys Mathews	Long Prairie	1959
County Commissioner—			
1st District	N. B. Schultenover	Staples	1961
2nd District	Raymond LaVoie	Clarissa	1959
3rd District	Albert Arendt	Long Prairie	1961
4th District	Ben A. Ostendorf	Grey Eagle	1959
5th District	Henry Sweno	Long Prairie	1961
Torrens Examiner	Logan Scow	Long Prairie	1959
Supervisor of Assessments	A. J. Pfefferle	Long Prairie	1960

TRAVERSE COUNTY—County Seat, Wheaton

Established February 20, 1862
1950 Population 8,053

Land Area, 363,462.95 Acres
581 Square Miles

Auditor	Ray L. Johnson	Wheaton	1959
Treasurer	Ruth Ranney	Wheaton	1959
Register of Deeds	Melvin A. Boe	Wheaton	1959
Sheriff	Arils G. Schmitz	Wheaton	1959
Attorney	Keith C. Davison	Wheaton	1959
Judge of Probate	Albin C. Hofstedt	Wheaton	1963
Surveyor	Melvin Ringdahl	Wheaton	1959
Coroner	Chester O. Anderson	Wheaton	1959
Clerk of Court	Walter H. Klugman	Wheaton	1961
Court Commissioner	A. E. Ulrich	Wheaton	1959
Superintendent of Schools	Cora A. Werner	Wheaton	1959
County Commissioner—			
1st District	Raymond R. Metz	Browns Valley	1959
2nd District	John Birkeness	Graceville	1961
3rd District	Roy Hauschild	Dumont	1959
4th District	Arthur Spainhower	Wheaton	1961
5th District	John S. Keller	Tenney	1959
Torrens Examiner			
Supervisor of Assessments	R. A. Holland	Browns Valley	1960

WABASHA COUNTY—County Seat, Wabasha

Established October 27, 1849
1950 Population 16,878

Land Area, 344,324.22 Acres
535 Square Miles

Office	Name	Postoffice	Term Expires
Auditor	Wilbur Koelmel	Wabasha	1959
Treasurer	Charlie Whitmore	Wabasha	1959
Register of Deeds	Donald Duerre	Wabasha	1959
Sheriff	John P. Jacobs	Wabasha	1959
Attorney	Martin J. Healy	Wabasha	1959
Judge of Probate	Ken Kalbrenner	Wabasha	1963
Surveyor	Carl T. Crawford, Jr.	Lake City	1959
Coroner	E. B. Wise	Wabasha	1959
Clerk of Court	Luke C. Beaver	Wabasha	1959
Court Commissioner	Ken Kalbrenner	Wabasha	1959
Superintendent of Schools	Mrs. Verma Olin	Wabasha	1959
County Commissioner—			
1st District	Ralph Warthesen	Theilman	1961
2nd District	A. G. Grobe	Millville	1959
3rd District	John Roland	Zumbro Falls	1961
4th District	Nick Jacoby	Wabasha	1959
5th District	Conrad Schad	Lake City	1961
Torrens Examiner	John Murdoch	Lake City	1959
Assessor	Herbert E. Schwantz	Wabasha	1960

WADENA COUNTY—County Seat, Wadena

Established June 11, 1858
1950 Population 12,806

Land Area, 341,126.56 Acres
541 Square Miles

Auditor	R. R. Rytel	Wadena	1959
Treasurer	Harry J. Lundell	Wadena	1959
Register of Deeds	Arnold R. Arvidson	Wadena	1959
Sheriff	Clark E. Klucas	Wadena	1959
Attorney	Hugh G. Parker	Wadena	1959
Judge of Probate	Lynn H. Pettit	Wadena	1963
Surveyor	Elmer Howard	Sebeka	1959
Coroner	W. E. Parker, M.D.	Sebeka	1959
Clerk of Court	Florence Claydon	Wadena	1959
Court Commissioner			
Superintendent of Schools	H. K. Bluhm	Wadena	1959
County Commissioner—			
1st District	Ben W. Stevens	Wadena	1959
2nd District	Arthur L. Miller	Verndale, R. 3	1961
3rd District	A. M. Anderson	Verndale, R. 2	1959
4th District	William L. Schwartz	Sebeka	1961
5th District	Lars F. Leinonen	Menahga	1959
Torrens Examiner			
Assessor	Carl J. Pettersen	Wadena	1960

WASECA COUNTY—County Seat, Waseca

Established February 27, 1857
1950 Population 14,957

Land Area, 268,158.84 Acres
425 Square Miles

Auditor	Art Brisbane	Waseca	1959
Treasurer	Melvin Johnson	Waseca	1959
Register of Deeds	Mrs. Gyda Engebretson	Waseca	1959
Sheriff	Stanley J. Bailey	Waseca	1959
Attorney	Einer C. Iversen	Waseca	1959
Judge of Probate	John H. McLoone	Waseca	1959
Surveyor			
Coroner	S. T. Norman, M.D.	Waseca	1959
Clerk of Court	Frank S. Papke	Waseca	1961
Superintendent of Schools	Margaret Matson	Waseca	1959
County Commissioner—			
1st District	Roy Arnfelt	New Richmond	1961
2nd District	A. W. "Andy" Sotebeer	Waseca	1959
3rd District	Martin Lewer	Waseca	1961
4th District	L. H. Pagel	Janesville	1959
5th District	Edward V. Doyle	Waldorf	1961
Torrens Examiner			
Supervisor of Assessments	James Gahler	Waseca	1960

WASHINGTON COUNTY—County Seat, Stillwater

Established October 27, 1849
1950 Population 34,544

Land Area, 254,868.86 Acres
419 Square Miles

Office	Name	Postoffice	Term Expires
Auditor	Roy F. Johnson	Stillwater	1959
Treasurer	W. P. Hart	Stillwater	1959
Register of Deeds	Edward W. Simonet	Stillwater	1959
Sheriff	Reuben F. Granquist	Stillwater	1959
Attorney	Wm. T. Johnson	Mahtomedi	1959
Judge of Probate	John T. McDonough	Stillwater	1963
Surveyor	Edgar C. Swenson	St. Paul Park	1959
Coroner	Dr. F. M. McCarten	Stillwater	1959
Clerk of Court	R. C. Peterson	Stillwater	1961
Court Commissioner	John H. May	Stillwater	1959
Superintendent of Schools	Grace McAlpine	Stillwater	1959
County Commissioner—			
1st District	Idor A. Pederson	Forest Lake	1961
2nd District	Don L. Cafferty	Stillwater	1959
3rd District	Ralph B. Otte	Stillwater	1961
4th District	A. B. Schaefer	Stillwater	1959
5th District	Robert E. Wright	Hastings	1961
Torrens Examiner	R. G. Thoreen	Stillwater	1959
Assessor	Dewey S. Kelson	Stillwater	1960

WATONWAN COUNTY—County Seat, St. James

Established February 25, 1860
1950 Population 13,881

Land Area, 277,051.92 Acres
437 Square Miles

Auditor	Donald J. Bottem	St. James	1959
Treasurer	C. A. Larsen	St. James	1959
Register of Deeds	Arwin Klaras	St. James	1959
Sheriff	I. M. Berg	St. James	1959
Attorney	Paul V. Fling	St. James	1959
Judge of Probate	James F. Crowley	St. James	1963
Surveyor	T. J. Buhl	St. James	1959
Coroner	Erik A. Jensen	St. James	1959
Clerk of Court	Ruth Steel Eppeland	St. James	1959
Court Commissioner	E. M. Perrier	St. James	1959
Superintendent of Schools	Addie N. Malmrose	St. James	1959
County Commissioner—			
1st District	M. J. Haug	Madelia	1961
2nd District	L. R. Clow	Truman	1959
3rd District	Donald Sterrie	St. James	1961
4th District	W. R. Uhlhorn	Darfur	1959
5th District	Theo. A. Olson	Ormsby	1961
Torrens Examiner			
Supervisor of Assessments	Clayton Ostberg	St. James	1960

WILKIN COUNTY—County Seat, Breckenridge

Established March 6, 1868
1950 Population 10,567

Land Area, 476,389.42 Acres
752 Square Miles

Auditor	Elmer Anderson	Breckenridge	1959
Treasurer	Loren L. Hage	Breckenridge	1959
Register of Deeds	Lavina Anderson	Breckenridge	1959
Sheriff	Ellert J. Wilson	Breckenridge	1959
Attorney	F. J. Clemmensen	Breckenridge	1959
Judge of Probate	Leo A. Reuther	Breckenridge	1959
Surveyor	Geo. Antrim, Jr.	Breckenridge	1959
Coroner	Dr. C. W. Jacobson	Breckenridge	1959
Clerk of Court	K. W. Erdmann	Breckenridge	1959
Court Commissioner	W. W. Wendelin	Breckenridge	1959
Superintendent of Schools	Linna V. Gordhamer	Breckenridge	1959
County Commissioner—			
1st District	Jerome B. Dawson	Campbell	1959
2nd District	Adolph Mikesch	Breckenridge	1961
3rd District	E. S. Amundson	Rothsay	1959
4th District	Jerome M. Halre	Kent	1961
5th District	O. B. Olson	Barnesville	1959
Torrens Examiner	Leo A. Reuther	Breckenridge	1959
Assessor	Dana C. Powers	Breckenridge	1960

WINONA COUNTY—County Seat, Winona

Established February 23, 1854
1950 Population 39,841

Land Area, 406,320.49 Acres
632 Square Miles

Office	Name	Postoffice	Term Expires
Auditor	Richard Schoonover	Winona	1959
Treasurer	Arthur W. Dorn	Winona	1959
Register of Deeds	Rollie D. Tust	Winona	1959
Sheriff	George L. Fort	Winona	1959
Attorney	S. A. Sawyer	Winona	1959
Judge of Probate	S. D. J. Bruski	Winona	1959
Surveyor	Ralph D. Lehniger	Winona	1959
Coroner	Robert B. Tweedy	Winona	1959
Clerk of Court	Joseph C. Page	Winona	1959
Superintendent of Schools	Jesse B. Jestus	Winona	1959
County Commissioner—			
1st District	Len J. Merchlewitz	Winona	1961
2nd District	Ray G. Kohner	Winona	1959
3rd District	Adolph Spitzer	St. Charles	1961
4th District	Paul A. Baer	Lewiston	1959
5th District	Arnold Zenke	Dakota	1961
Torrens Examiner	S. D. J. Bruski	Winona	1959
Supervisor of Assessments	Edward J. Marxhausen	Lewiston	1960

WRIGHT COUNTY—County Seat, Buffalo

Established February 20, 1855
1950 Population 27,716

Land Area, 424,387.90 Acres
716 Square Miles

Auditor	David S. Douglas	Buffalo	1959
Treasurer	Dorothy Klemz	Buffalo	1959
Register of Deeds	E. R. Ilstrup	Buffalo	1959
Sheriff	Willard F. Kritzeck	Buffalo	1959
Attorney	Walter S. Johnson	Buffalo	1959
Judge of Probate	O. J. Anderson	Buffalo	1963
Surveyor			
Coroner	L. H. Bendix	Annandale	1959
Clerk of Court	F. M. Leahy	Buffalo	1961
Court Commissioner			
Superintendent of Schools	Mrs. A. A. Anderson	Buffalo	1959
County Commissioner—			
1st District	Norman Planer	Annandale	1961
2nd District	Leo J. Barthel	St. Michael	1959
3rd District	Artur Soshnik	Montrose	1961
4th District	Vernon G. Wolff	Annandale	1959
5th District	Leonard O. Christofferson	South Haven	1961
Assessor	John S. Larson	Buffalo	1960

YELLOW MEDICINE COUNTY—County Seat, Granite Falls

Established March 6, 1871
1950 Population 16,279

Land Area, 481,686.69 Acres
758 Square Miles

Auditor	Geo. L. Swanson	Granite Falls	1959
Treasurer	Ludwig Hanson	Granite Falls	1959
Register of Deeds	S. A. Haugland	Granite Falls	1959
Sheriff	James W. Richeson	Granite Falls	1959
Attorney	R. M. Baker	Granite Falls	1959
Judge of Probate	William Lee	Granite Falls	1963
Surveyor	W. Bix Griebler	Granite Falls	1959
Coroner	Arba H. Hamre	Granite Falls	1959
Clerk of Court	Edwy O. Dibble	Granite Falls	1959
Court Commissioner	Elmo Volstad	Granite Falls	1959
Superintendent of Schools	Clara Thorpe	Granite Falls	1959
County Commissioner—			
1st District	George Timm	Wood Lake	1961
2nd District	J. O. Carlson	Granite Falls	1959
3rd District	P. M. Berre	Cottonwood	1961
4th District	Lee D. Richardson	Canby	1959
5th District	Arthur Lauck	Canby	1961
Torrens Examiner	Salmer N. Knutson	Granite Falls	1959
Supervisor of Assessments	Clarence L. Lund	Granite Falls	1961
Veterans' Service Officer	Merle G. Miller	Granite Falls	1960

CITIES, VILLAGES, BOROUGHS

CITIES

Minnesota's 106 cities have been organized and operate under either home rule charters, general laws, or special laws. Article IV, Section 36, of the Minnesota constitution authorizes cities and villages to adopt home rule charters for their local government. However, a village becomes a city upon the adoption of such a charter. Eighty-five of the cities operate under home rule charters, the remaining 21 operate under either general or special laws.

The three forms of government found in Minnesota's cities are generally classified as Mayor-Council (87 cities), Council-Manager (14 cities) or Commission (5 cities).

Cities are classified for legislative purposes under authority given by Article IV, Section 36, of the Minnesota constitution. The classification is according to population: Cities of the First Class—over 50,000 inhabitants; Cities of Second Class—50,000 and not less than 20,000; Cities of Third Class—20,000 and not less than 10,000; Cities of the Fourth Class—10,000 or less. Only three cities qualify as cities of the first class—Minneapolis, St. Paul, and Duluth.

VILLAGES

All of Minnesota's 728 villages operate under the new village code adopted by the legislature in 1949. However, most of them were established under prior general or special laws.

The village code provides for four types of village government. The most widely used type is the mayor-council, where the council is composed of three trustees, a clerk and a mayor, but the mayor has no power beyond being a member of the council and presiding officer. Under the Optional Plan A type of government the village clerk is not a member of the council, but is replaced by an additional trustee, and the clerk, treasurer, and assessor are appointed by the council, instead of being elected. Optional Plan B, which can only be adopted by villages having a population of more than 1,000, provides for the council manager type of government. Villages which wish the commission form of government adopt Optional Plan C. Only about 60 villages operate under one of the optional plans.

BOROUGHS

The only remaining borough in Minnesota is Belle Plaine. It operates under Chapter 36, Special Laws of 1868, as amended. Its form of government is similar to the conventional type in villages.

MINNESOTA CITIES, VILLAGES AND POST OFFICES

*Population (1950 Census). County Seats Shown in Capital Letters

□ CITIES * VILLAGES ○ POST OFFICES

Place	County	Population	Place	County	Population
□ ADA	Norman	2,121	* Becker	Sherburne	264
* Adams	Mower	663	* Bejou	Mahnomen	173
○ Adolph	St. Louis		* Belgrade	Stearns	659
* Adrian	Nobles	1,115	* Bellechester	Goodhue	172
* Afton	Washington	142	○ Belle Plaine	Scott	1,708
○ Ah-Gwah-Ching	Cass		(A Borough)		
* AITKIN	Aitkin	2,079	* Bellingham	Lac qui Parle	388
* Akeley	Hubbard	525	* Beltrami	Polk	199
* Albany	Stearns	1,196	* Belview	Redwood	381
* Alberta	Stevens	139	□ BEMIDJI	Beltrami	10,001
□ ALBERT LEA	Freeborn	13,545	* Bena	Cass	331
* Albertville	Wright	238	○ Benedict	Hubbard	
* Albion	St. Louis		□ BENSON	Swift	3,398
* Alden	Freeborn	668	* Benton	Carver	
* Aldrich	Wadena	131	(Cologne P.O.)		
□ ALEXANDRIA	Douglas	6,319	○ Beroun	Pine	
* Allen	St. Louis		* Bertha	Todd	577
○ Alma City	Waseca		* Bethel	Anoka	250
○ Almelund	Chisago		* Bigelow	Nobles	238
* Alpha	Jackson	230	* Big Falls	Koochiching	441
* Altura	Winona	269	* Bigfork	Itasca	463
* Alvarado	Marshall	317	* Big Lake	Sherburne	480
○ Alwood	Itasca		* Bingham Lake	Cottonwood	229
* Amboy	Blue Earth	585	○ Birchdale	Koochiching	
* Amiret	Lyon		* Birchwood	Washington	312
○ Angle Inlet	Lake of the		(St. Paul P.O.)		
	Woods		* Bird Island	Renville	1,333
○ Angora	St. Louis		* Biscay	McLeod	90
* Angus	Polk		(Glencoe P.O.)		
* Annandale	Wright	899	□ Biwabik	St. Louis	1,245
□ ANOKA	Anoka	7,396	○ Bixby	Steele	
* Appleton	Swift	2,256	* Blackduck	Beltrami	732
* Arco	Lincoln	178	* Blaine	Anoka	(3,933)
* Arden Hills	Ramsey		○ Blakeley	Scott	
(St. Paul P.O.)			* Blomkest	Kandiyohi	(147)
* Argyle	Marshall	846	* Blooming Prairie	Steele	1,442
□ Arlington	Sibley	1,313	* Bloomington	Hennepin	(12,643)
○ Armstrong	Freeborn		(Minneapolis P.O.)		
* Ashby	Grant	443	□ BLUE EARTH	Faribault	3,843
* Askov	Pine	387	* Bluffton	Otter Tail	239
* Atwater	Kandiyohi	880	* Bock	Mille Lacs	96
* Audubon	Becker	275	○ Bongards	Carver	
* Aurora	St. Louis	1,371	* Borup	Norman	(154)
□ AUSTIN	Mower	23,100	* Bovey	Itasca	1,320
* Averill	Clay		* Bowlus	Morrison	233
* Avoca	Murray	281	○ Bow String	Itasca	
* Avon	Stearns	386	* Boyd	Lac qui Parle	496
			* Boy River	Cass	82
			* Braham	Isanti	697
* Babbitt	St. Louis	1,688	□ BRAINERD	Crow Wing	12,637
* Backus	Cass	367	* Brandon	Douglas	319
* Badger	Roseau	448	□ BRECKENRIDGE	Wilkin	3,623
* BAGLEY	Clearwater	1,554	* Breezy Point	Crow Wing	
○ Baker	Clay		(Pequot Lakes P.O.)		
* Balaton	Lyon	723	* Brevik	Cass	
○ Ball Club	Itasca		(Longville P.O.)		
□ Barnesville	Clay	1,593	* Brewster	Nobles	478
* Barnum	Carlton	344	* Bricelyn	Faribault	639
* Barrett	Grant	402	○ Brimson	St. Louis	
* Barry	Big Stone	74	○ Britt	St. Louis	
* Battle Lake	Otter Tail	714	* Brooklyn Center	Hennepin	4,284
* BAUDETTE	Lake of the		(Minneapolis P.O.)		
	Woods	929	* Brooklyn Park	Hennepin	(3,861)
* Baxter	Crow Wing	507	* Brook Park	Pine	148
(Brainerd P.O.)			* Brooks	Red Lake	(175)
* Bayport	Washington	2,502	* Brookston	St. Louis	180
* Beardsley	Big Stone	435	* Brooken	Stearns	669
○ Beaulieu	Mahnomen		□ Browerville	Todd	735
* Beaver Bay	Lake	(191)	* Brownsdale	Mower	493
* Beaver Creek	Rock	245	* Browns Valley	Traverse	1,117
○ Beclda	Hubbard		* Brownsville	Houston	330

*Population of cities and villages not included in the 1950 Federal Census is taken from their incorporation census and is set forth in parenthesis.

Place	County	Population	Place	County	Population
* Brownton	McLeod	696	* Cooley	Itasca	113
* Bruno	Pine	193	(Nashwauk P.O.)		
* Buckman	Morrison	173	* Coon Rapids	Anoka	(2,950)
* BUFFALO	Wright	1,914	(Anoka P.O.)		
* Buffalo Lake	Renville	724	* Correll	Big Stone	130
* Buhl	St. Louis	1,462	* Cosmos	Meeker	382
○ Burnett	St. Louis		○ Cottage Grove	Washington	
* Burtrum	Todd	194	○ Cotton	St. Louis	
* Butterfield	Watsonwan	529	* Cottonwood	Lyon	709
○ Buyck	St. Louis		* Courtland	Nicollet	251
* Byron	Olmsted	385	○ Crane Lake	St. Louis	
			* Cromwell	Carlton	197
			□ CROOKSTON	Polk	7,352
* CALEDONIA	Houston	2,243	* Crosby	Crow Wing	2,777
* Callaway	Becker	193	○ Crosslake	Crow Wing	
* Calumet	Itasca	854	* Crystal	Hennepin	5,713
○ Cambria	Blue Earth		(Minneapolis P.O.)		
* CAMBRIDGE	Isanti	1,793	○ Crystal Bay	Hennepin	
* Campbell	Wilkin	391	○ Culver	St. Louis	
□ Canby	Yellow		* Currie	Murray	551
	Medicine	2,173	○ Cushing	Morrison	
□ Cannon Falls	Goodhue	1,831	* Cuyuna	Crow Wing	112
* Canton	Fillmore	459	(Deerwood P.O.)		
○ Canyon	St. Louis		* Cyrus	Pope	363
○ Carlisle	Otter Tail				
* Carlos	Douglas	233			
* CARLTON	Carlton	650	* Dakota	Winona	
* Carver	Carver	548	○ Dalbo	Isanti	
* Cass Lake	Cass	1,936	○ Dale	Clay	
○ Castle Rock	Dakota		* Dalton	Otter Tail	279
○ Cedar	Anoka		* Danube	Renville	437
* Cedar Mills	Meeker	99	* Danvers	Swift	162
(Hutchinson P.O.)			* Darfur	Watsonwan	150
* CENTER CITY	Chisago	311	* Darwin	Meeker	273
* Centerville	Anoka	209	* Dassel	Meeker	962
(Hugo P.O.)			□ Dawson	Lac qui Parle	1,834
* Ceylon	Martin	618	* Dayton	Hennepin-	
* Champlin	Hennepin	828	Wright		363
* Chandler	Murray	331	* Deephaven	Hennepin	1,823
* Chanhassen	Carver	182	(Wayzata P.O.)		
□ CHASKA	Carver	2,008	* Deer Creek	Otter Tail	349
□ Chatfield	Fillmore		* Deer River	Itasca	1,033
	Olmsted	1,605	* Deerwood	Crow Wing	572
○ Chester	Olmsted		* DeGraff	Swift	270
* Chickamaw Beach	Cass	(104)	* Delano	Wright	1,386
(Pine River P.O.)			* Delavan	Faribault	302
* Chisago City	Chisago	703	○ Delft	Cottonwood	
□ Chisholm	St. Louis	6,861	* Delhi	Redwood	152
* Chokio	Stevens	541	* Dellwood	Washington	245
* Circle Pines	Anoka	(341)	(St. Paul P.O.)		
* Clara City	Chippewa	1,106	* Denham	Pine	96
* Claremont	Dodge	426	* Dennison	Goodhue-Rice	163
* Clarissa	Todd	650	* Dent	Otter Tail	187
* Clarkfield	Yellow		□ DETROIT		
	Medicine	1,012	LAKES	Becker	5,787
* Clarks Grove	Freeborn	254	* Dexter	Mower	316
* Clearbrook	Clearwater	539	* Dilworth	Clay	1,429
* Clear Lake	Sherburne	297	* Dodge Center	Dodge	1,151
* Clearwater	Wright	224	* Donaldson	Kittson	128
* Clements	Redwood	239	* Donnelly	Stevens	396
○ Clementson	Lake of the		* Doran	Wilkin	126
	Woods		○ Dorset	Hubbard	
* Cleveland	Le Sueur	325	○ Douglas	Olmsted	
* Climax	Polk	271	* Dover	Olmsted	263
* Clinton	Big Stone	718	* Dovray	Murray	127
* Clitherall	Otter Tail	175	Downer	Clay	
* Clontarf	Swift	206	(R. Sta. Barnesville P.O.)		
□ Cloquet	Carlton	7,685	○ Dresbach	Winona	
○ Cloverton	Pine		□ DULUTH	St. Louis	104,511
* Coates	Dakota	(135)	* Dumont	Traverse	223
* Cobden	Brown	118	* Dundas	Rice	469
* Cohasset	Itasca	484	* Dundee	Nobles	179
* Cokato	Wright	1,403	* Dunnell	Martin	242
* Cold Spring	Stearns	1,488	○ Duquette	Pine	
* Coleraine	Itasca	1,321			
○ Collegeville	Stearns				
* Cologne	Carver	462	* Eagle Bend	Todd	691
□ Columbia Heights	Anoka	8,175	* East Bethel	Anoka	1,144
* Comfrey	Brown	642	* Eagle Lake	Blue Earth	310
* Comstock	Clay	139	□ East Grand Forks	Polk	5,049
* Conger	Freeborn	161	* East Gull Lake	Cass	238
* Cook	St. Louis	482	(Brainerd P.O.)		

Place	County	Population	Place	County	Population
○ Hamel	Hennepin	□ JACKSON	Jackson	3,313
* Hammond	Wabasha	192	○ Jacobson	Aitkin
* Hampton	Dakota	275	* Janesville	Waseca	1,287
* Hancock	Stevens	852	* Jasper	Pipestone- Rock	840
* Hanley Falls	Yellow Medicine	320	* Jeffers	Cottonwood	516
* Hanover	Hennepin- Wright	228	* Jenkins	Crow Wing	170
* Hanska	Brown	473	* Johnson	Big Stone	54
* Harding	Morrison	124	□ Jordan	Scott	1,494
* Hardwick	Rock	297	○ Judson	Blue Earth
* Harmony	Fillmore	1,022			
* Harris	Chisago	569	○ Kabetogama	St. Louis
* Hartland	Freeborn	300	○ Kanaranzi	Rock
□ HASTINGS	Dakota-Wash- ington	6,500	* Kandiyoht	Kandiyoht	293
* Hatfield	Pipestone	110	* Karlstad	Kittson	804
○ Hawick	Kandiyoht	* Kasota	Le Sueur	600
* Hawley	Clay	1,196	* Kasson	Dodge	1,353
* Hayfield	Dodge	805	* Keewatin	Itasca	1,807
* Hayward	Freeborn	241	* Kelliher	Beltrami	336
* Hazel Run	Yellow Medicine	129	* Kellogg	Wabasha	409
* Hector	Renville	1,196	○ Kelly Lake	St. Louis
* Heidelberg (New Prague P.O.)	Le Sueur	61	○ Kelsey	St. Louis
□ Henderson	Sibley	762	* Kennedy	Kittson	480
* Hendricks	Lincoln	781	* Kenneth	Rock	119
* Hendrum	Norman	352	* Kensington	Douglas	354
* Henning	Otter Tail	1,004	* Kent	Wilkin	178
* Henriette	Pine	57	* Kenyon	Goodhue	1,651
* Herman	Grant	752	* Kerkhoven	Swift	664
* Heron Lake	Jackson	837	* Kerrick	Pine	81
* Hewitt	Todd	312	* Kettle River	Carlton	223
* Hibbing	St. Louis	16,276	* Kiester	Faribault	541
* Hill City	Aitkin	501	* Kilkenney	Le Sueur	174
* Hillman	Morrison	85	* Kimball	Stearns	479
* Hills	Rock	520	○ Kimberly	Aitkin
* Hilltop	Anoka	(668)	* Kinbrae	Nobles	85
* Hinckley	Pine	902	○ Kingsdale	Pine
○ Hines	Beltrami	* Kingston	Meeker (R. Sta. Dassel P.O.)
* Hitterdal	Clay	262	* Kinney	St. Louis	336
* Hoffman	Grant	575	○ Klossner	Nicollet
* Hokah	Houston	643	○ Knife River	Lake
* Holdingford	Stearns	458			
* Holland	Pipestone	263	* La Crescent	Houston	1,229
* Hollandale	Freeborn	360	* Lafayette	Nicollet	438
* Holloway	Swift	264	* Lake Benton	Lincoln	863
○ Holmes City	Douglas	* Lake Bronson	Kittson	438
* Holt	Marshall	172	□ Lake City	Wabasha	3,457
○ Holyoke	Carlton	□ Lake Crystal	Blue Earth	1,430
○ Homer	Winona	* Lake Elmo	Washington	386
○ Hope	Steele	* Lakesfield	Jackson	1,651
□ Hopkins	Hennepin	7,596	* Lake Fremont	Sherburne	169
* Houston	Houston	973	(Zimmerman P.O.)		
○ Howland	Cook	○ Lake George	Hubbard
* Howard Lake	Wright	931	* Lake Henry	Stearns	97
* Hoyt Lakes	St. Louis	561	(Paynesville P.O.)		
* Hubbard	Hubbard	○ Lake Hubert	Crow Wing
* Hugo	Washington	440	○ Lake Itasca	Clearwater
* Humboldt	Kittson	143	* Lakeland	Washington	(479)
○ Huntley	Faribault	* Lakeland Shores	Washington	73
□ Hutchinson	McLeod	4,690	* Lake Lillian	Kandiyoht	358
			* Lake Park	Becker	689
			* Lake St. Croix Beach	Washington	471
* Ihlen	Pipestone	135	* Lake Shore	Cass	326
* Independence	Hennepin	1,235	(Brainerd P.O.)		
○ Indus	Koochiching	* Lakeville	Dakota	628
□ INTERNA- TIONAL FALLS	Koochiching	6,269	* Lake Wilson	Murray	434
* Inver Grove	Dakota	667	* Lamberton	Redwood	1,208
* Iona	Murray	355	○ Lamolille	Winona
* Iron	St. Louis	128	* Lancaster	Kittson	536
* Ironton	Crow Wing	828	* Lanesboro	Fillmore	1,100
○ Isabella	Lake	○ Lansing	Mower
* Isanti	Isanti	422	* Laporte	Hubbard	189
* Island Park (Mound P.O.)	Hennepin	1,357	* La Prairie	Itasca	88
* Island View (International Falls P.O.)	Koochiching	18	(Grand Rapids P.O.)		
* Isle	Mille Lacs	674	○ Larsmont	Lake
* IVANHOE	Lincoln	682	* La Salle	Watsonwan	144
			* Lastrup	Morrison	158
			* Lauderdale (St. Paul P.O.)	Ramsey	1,033

Place	County	Population	Place	County	Population
○ Lawler	Aitkin		St. Croix	Washington	334
○ Leader	Cass		○ Markville	Pine	
* LE CENTER	Le Sueur	1,314	○ MARSHALL	Lyon	5,923
* Lengby	Polk	206	○ Matawan	Waseca	
* Leonard	Clearwater	88	○ Max	Itasca	
○ Leoneth	St. Louis		* Mayer	Carver	153
* Leonidas	St. Louis	88	* Maynard	Chippewa	507
(Eveleth P.O.)			* Mazeppa	Wabasha	523
○ Leota	Nobles		* Meadowlands	St. Louis	134
* Le Roy	Mower	959	* Medford	Steele	409
* Lester Prairie	McLeod	663	* Medicine Lake	Hennepin	284
□ Le Sueur	Le Sueur	2,713	(Minneapolis P.O.)		
* Lewiston	Winona	786	* Medina	Hennepin	1,151
* Lewisville	Watsonwan	362	* Meire Grove	Stearns	128
* Lexington	Anoka	(569)	(Melrose P.O.)		
* Lilydale	Ramsey	(175)	○ Melby	Douglas	
(St. Paul P.O.)			○ Melrose	Stearns	2,106
○ Lime Creek	Murray		○ Melrude	St. Louis	
* Lindstrom	Chisago	729	* Menahga	Wadena	849
* Lino Lakes	Anoka	(1,814)	* Mendota	Dakota	243
* Lismore	Nobles	317	* Mendota Heights	Dakota	(2,139)
□ LITCHFIELD	Meeker	4,608	* Mentor	Polk	321
* Little Canada	Ramsey	(2,078)	○ Meriden	Steele	
□ LITTLE FALLS	Morrison	6,717	○ Merrifield	Crow Wing	
* Littlefork	Koochiching	671	* Middle River	Marshall	356
○ Little Marais	Lake		* Miesville	Dakota	(102)
○ Little Sauk	Todd		* MILACA	Mille Lacs	1,917
○ Lockhart	Norman		* Milan	Chippewa	561
○ Loman	Koochiching		* Millerville	Douglas	173
○ London	Freeborn		(Brandon P.O.)		
* Long Beach	Pope	181	* Millville	Wabasha	168
(Glenwood P.O.)			* Milroy	Redwood	268
* Long Lake	Hennepin	399	* Miltona	Douglas	150
* LONG PRAIRIE	Todd	2,443	□ MINNEAPOLIS	Hennepin	521,718
Long Siding	Mille Lacs		* Minneka	Wabasha	134
(Princeton P.O.)			* Minneota	Lyon	1,274
* Longville	Cass	116	* Minnesota City	Winona	201
* Lonsdale	Rice	510	* Minnesota Lake	Faribault	609
* Loretto	Hennepin	179	* Minnetonka	Hennepin	15,915
* Louisburg	Lac qui Parle	93	□ Minnetonka Beach	Hennepin	376
* Lowry	Pope	285	(Wayzata P.O.)		
* Lucan	Redwood	246	* Mizpah	Koochiching	166
○ Lutsen	Cook		* Monterey	Martin	315
□ LUVERNE	Rock	3,650	□ MONTEVIDEO	Chippewa	5,459
* Lyle	Mower	609	□ Montgomery	Le Sueur	1,913
* Lynd	Lyon		* Monticello	Wright	1,231
			* Montrose	Wright	300
			□ MOORHEAD	Clay	14,870
* McGrath	Aitkin	135	* Moose Lake	Carlton	1,603
* McGregor	Aitkin	322	* MORA	Kanabec	2,018
* McIntosh	Polk	881	* Morgan	Redwood	949
* McKinley	St. Louis	196	* Morningside	Hennepin	1,699
* Mable	Fillmore	788	□ MORRIS	Stevens	3,811
* Madella	Watsonwan	1,790	* Morristown	Rice	533
□ MADISON	Lac qui Parle	2,303	* Morton	Renville	794
* Madison Lake	Blue Earth	357	* Motley	Morrison	435
* Magnolia	Rock	260	* Mound	Hennepin	2,061
* MAHNOMEN	Mahnomen	1,464	* Mountain Iron	St. Louis	1,377
* Mahtomedi	Washington	1,375	* Mountain Lake	Cottonwood	1,733
(Saint Paul P.O.)			* Murdock	Swift	393
○ Mahtowa	Carlton		* Myrtle	Freeborn	136
○ Makinen	St. Louis				
Malmo	Aitkin				
(R. Sta. Aitkin)					
* Manchester	Freeborn	113	* Nashua	Wilkin	181
* Manganese	Crow Wing	41	* Nashwauk	Itasca	2,029
(Crosby P.O.)			* Nassau	Lac qui Parle	205
* Manhattan Beach	Crow Wing	72	Navarre	Hennepin	
○ Manitou	Koochiching		(R. Sta. Wayzata)		
□ MANKATO	Blue Earth	18,809	○ Naytahwaush	Mahnomen	
* MANTORVILLE	Dodge	477	○ Nebish	Beltrami	
* Maple Grove	Hennepin	(1,710)	* Nelson	Douglas	160
* Maple Lake	Wright	780	* Nerstrand	Rice	228
* Maple Plain	Hennepin	479	Nett Lake	St. Louis	
* Mapleton	Blue Earth	1,083	(R. Sta. Orr)		
* Mapleview	Mower	435	* Nevis	Hubbard	332
(Austin P.O.)			* New Auburn	Sibley	290
* Maplewood	Ramsey	14,203	* New Brighton	Ramsey	2,218
* Marble	Itasca	867	(Br. St. Paul P.O.)		
○ Marcell	Itasca		* Newfolden	Marshall	367
○ Margie	Koochiching		* New Germany	Carver	286
* Marietta	Lac qui Parle	380	* New Hope	Hennepin	(965)
* Marine on			(Minneapolis P.O.)		

Place	County	Population	Place	County	Population
* New London	Kandiyohi	726	* Perham	Otter Tail	1,926
* New Market	Scott	193	* Perley	Norman	204
* New Munich	Stearns	277	○ Petersburg	Jackson
* Newport	Washington	1,672	* Peterson	Fillmore	318
□ New Prague	Le Sueur	Philbrook	Todd
	Scott	1,915	(R. Sta. Browerville)	
* New Richland	Waseca	908	* Pierz	Morrison	856
* New Trier	Dakota	73	* Pillager	Cass	362
□ NEW ULM	Brown	9,348	* PINE CITY	Pine	1,937
* New York Mills	Otter Tail	977	Pinecreek	Roseau
* Nicollet	Nicollet	493	* Pine Island	Goodhue	1,298
* Nielsville	Polk	189	* Pine River	Cass	835
* Nimrod	Wadena	112	○ Pinewood	Beltrami
* Nisswa	Crow Wing	578	□ PIPESTONE	Pipestone	5,269
○ Nopeming	St. Louis	○ Pitt	Lake of the
* Norcross	Grant	179		Woods
* North Branch	Chisago	769	* Plainview	Wabasha	1,524
○ Northcote	Kittson	* Plato	McLeod	263
□ Northfield	Rice	7,487	* Pleasant Lake	Stearns	53
□ North Mankato	Nicollet	4,788	(St. Cloud P.O.)	
* North Oaks	Ramsey	(273)	* Plummer	Red Lake	340
* Northome	Koochiching	349	* Plymouth	Hennepin	(5,220)
* North Redwood	Redwood	215	○ Ponemah	Beltrami
* Northrop	Martin	157	○ Ponsford	Becker
* North St. Paul	Ramsey	4,248	* Porter	Yellow
* Norwood	Carver	749		Medicine	291
○ Noyes	Kittson	Pratt	Steele
			(R. Sta. Owatonna)	
○ Oak Island	Lake of the	* PRESTON	Fillmore	1,399
	Woods	* Princeton	Mille Lacs	2,108
○ Oakland	Freeborn	* Prinsburg	Kandiyohi
○ Oak Park	Benton	* Prior Lake	Scott	536
* Oak Terrace	Hennepin	* Proctor	St. Louis	2,693
* Odessa	Big Stone	283	○ Proslit	St. Louis
* Odin	Watsonwan	208	○ Prosper	Fillmore
* Ogema	Becker	249	○ Puposky	Beltrami
* Ogilvie	Kanabec	362		
* Okabena	Jackson	236	* Quamba	Kanabec	(101)
* Oklee	Red Lake	494		
* OLIVIA	Renville	2,012		
* Onamia	Mille Lacs	704	○ Racine	Mower
○ Orleans	Kittson	○ Radium	Marshall
* Ormsby	Martin	* Randall	Morrison	425
	Watsonwan	190	* Randolph	Dakota	259
* Orono	Hennepin	(4,582)	* Ranier	Koochiching	227
○ Oronoco	Olmsted	○ Rapidan	Blue Earth
* Orr	St. Louis	309	* Ray	Koochiching
□ ORTONVILLE	Big Stone-Lac	* Raymond	Kandiyohi	580
	qui Parle	2,577	○ Reading	Nobles
○ Osage	Becker	○ Reads Landing	Wabasha
* Osakis	Douglas	○ Redby	Beltrami
	Todd	1,488	○ Redlake	Beltrami
* Oslo	Marshall	440	□ RED LAKE	
* Osseo	Hennepin	1,167	FALLS	Red Lake	1,733
* Ostrander	Fillmore	191	○ Redore	St. Louis
○ Otisco	Waseca	□ RED WING	Goodhue	10,645
* Ottawa	Le Sueur	□ REDWOOD	
(LeSueur P.O.)		FALLS	Redwood	3,813
* Ottertail	Otter Tail	237	* Regal	Kandiyohi	64
○ Outing	Cass	* Remer	Cass	412
□ OWATONNA	Steele	10,191	□ Renville	Renville	1,323
		* Revere	Redwood	198
* Palsade	Altkin	212	* Rice	Benton	328
* Parkers Prairie	Otter Tail	900	* Richfield	Hennepin	17,502
* PARK RAPIDS	Hubbard	3,027	(Minneapolis P.O.)	
○ Parksville	St. Louis	* Richmond	Stearns	700
○ Payne	St. Louis	* Richville	Otter Tail	141
* Paynesville	Stearns	1,503	○ Richwood	Becker
* Pease	Mille Lacs	179	* Riverton	Crow Wing	148
* Pelican Lakes	Crow Wing	154	□ Robbinsdale	Hennepin	11,289
(Pequot Lakes P.O.)		○ Rochert	Becker
* Pelican Rapids	Otter Tail	1,676	□ ROCHESTER	Olmsted	29,885
* Pemberton	Blue Earth	152	○ Rock Creek	Pine
○ Penasse	Lake of the	* Rockford	Hennepin
	Woods		Wright	369
○ Pencer	Roseau	* Rockville	Stearns	288
○ Pengilly	Itasca	* Rogers	Hennepin	268
○ Pennington	Beltrami	* Rollingstone	Winona	315
* Pennock	Kandiyohi	238	* Ronneby	Benton	72
* Pequot Lakes	Crow Wing	552	* Roosevelt	Roseau	228
		* Roscoe	Stearns	182

Place	County	Population	Place	County	Population
* ROSEAU	Roseau	2,231	* Sherburn	Martin	1,221
* Rose Creek	Mower	314	* Shevlin	Clearwater	242
○ Roseland	Kandiyohi		○ Shooks	Beltrami	
* Rosemount	Dakota	567	* Shoreview	Ramsey	(5,231)
Rosen	Lac qui Parle		* Shorewood	Hennepin	(2,513)
(R. Sta. Big Stone City, S. Dak. P.O.)			○ Side Lake	St. Louis	
* Roseville	Ramsey	6,437	* Silver Bay	Lake	3,176
○ Ross	Roseau		○ Silver Creek	Wright	
* Rothsay	Wilkin		* Silver Lake	McLeod	603
	Otter Tail	537	Simpson	Olmsted	
* Round Lake	Nobles	435	(R. Sta. Rochester)		
○ Round Prairie	Todd		○ Skime	Roseau	
* Royaltown	Morrison	500	* Skyline	Blue Earth	(180)
* Rush City	Chisago	1,175	* SLAYTON	Murray	1,887
□ Rushford	Fillmore	1,270	□ Sleepy Eye	Brown	3,278
* Rushford	Fillmore	612	○ Smiths Mill	Waseca	
* Rushmore	Nobles	368	* Sobieski	Morrison	189
* Russell	Lyon	508	(Little Falls P.O.)		
Rustad	Clay		Soderville	Anoka	
(Moorhead P.O.)			(Anoka P.O.)		
* Ruthon	Pipestone	534	* Solway	Beltrami	124
* Rutledge	Pine	163	○ Soudan	St. Louis	
			* South Haven	Wright	305
			* South Interna-		
* Sablin	Clay	211	tional Falls	Koochiching	1,840
* Sacred Heart	Renville	745	□ South St. Paul	Dakota	15,909
○ Saginaw	St. Louis		* Spicer	Kandiyohi	566
* St. Anthony	Hennepin	1,406	□ Springfield	Brown	2,574
(Minneapolis P.O.)			* Spring Grove	Houston	1,093
* St. Anthony	Stearns	66	* Spring Hill	Stearns	91
(Albany P.O.)			○ Spring Lake	Itasca	
* St. Bonifacius	Hennepin	438	* Spring Lake		
□ St. Charles	Winona	1,548	Park	Anoka	(959)
* St. Clair	Blue Earth	324	* Spring Park	Hennepin	(221)
□ ST. CLOUD	Benton-		* Spring Valley	Fillmore	2,467
	Sherburne-		* Squaw Lake	Itasca	132
	Stearns	28,410	* Stacy	Chisago	150
○ St. Francis	Anoka		○ Stanchfield	Isanti	
* St. Hilaire	Pennington	276	○ Stanton	Goodhue	
□ ST. JAMES	Watsonwan	3,861	□ Staples	Todd	2,782
* St. Joseph	Stearns	1,246	* Starbuck	Pope	1,143
* St. Leo	Yellow		* Steen	Rock	228
	Medicine	128	* Stephen	Marshall	877
□ St. Louis Park	Hennepin	22,644	* Stewart	McLeod	695
(Br. Mpls.)			* Stewartville	Olmsted	1,193
* St. Martin	Stearns	195	□ STILLWATER	Washington	7,674
* St. Marys Point	Washington	(197)	* Stockton	Winona	235
* St. Michael	Wright	487	* Storden	Cottonwood	398
□ ST. PAUL	Ramsey	311,349	* Strandquist	Marshall	208
* St. Paul Park	Washington	2,438	* Strathcona	Roseau	143
□ ST. PETER	Nicollet	7,754	* Sturgeon Lake	Pine	189
* St. Rosa	Stearns	69	* Sunburg	Kandiyohi	(155)
(Freeport P.O.)			○ Svea	Kandiyohi	
* St. Stephens	Stearns	234	○ Swan River	Itasca	
(Rice P.O.)			* Swanville	Morrison	373
* St. Vincent	Kittson	272	○ Swatara	Itkin	
○ Salol	Roseau		○ Swift	Roseau	
* Sanborn	Redwood	611			
* Sandstone	Pine	1,097			
○ Santiago	Sherburne		* Taconite	Itasca	322
* Sargeant	Mower	121	Talmoon	Itasca	
* Sartell	Benton-		(R. Sta. Deer River P.O.)		
	Stearns	622	* Tamarack	Itkin	132
□ Sauk Centre	Stearns	3,140	* Taopi	Mower	118
* Sauk Rapids	Benton	3,410	* Taunton	Lyon	217
○ Saum	Beltrami		* Taylors Falls	Chisago	520
* Savage	Scott	389	* Tenney	Wilkin	62
○ Sawbill Landing	Lake		* Tenstrike	Beltrami	206
○ Sawyer	Carlton		* Terrace	Pope	(105)
○ Scandia	Washington		○ Theilman	Wabasha	
* Scanlon	Carlton	572	□ THIEF RIVER		
○ Schley	Cass		FALLS	Pennington	6,926
○ Schroeder	Cook		* Thomson	Carlton	170
* Seaforth	Redwood	136	(Carlton P.O.)		
○ Searies	Brown		* Tintah	Traverse	235
* Sebeke	Wadena	802	○ Tofte	Cook	
* Sedan	Pope	134	○ Togo	Itasca	
* Shafer	Chisago	127	○ Toivola	St. Louis	
□ SHAKOPEE	Scott	3,185	* Tonka Bay	Hennepin	899
○ Shaw	St. Louis		□ Tower	St. Louis	773
* Shelly	Norman	329	□ Tracy	Lyon	3,020

Place	County	Population	Place	County	Population
* Trail	Polk	* Waubun	Mahnomen	426
* Triumph	Martin	561	* Waverly	Wright	493
* Trommald	Crow Wing	117	○ Wawina	Itasca
* Trosky	Pipestone	140	□ Wayzata	Hennepin	1,791
* Truman	Martin	1,106	○ Weaver	Wabasha
* Turtle River	Beltrami	57	○ Webster	Rice
○ Twig	St. Louis	○ Wegdahl	Chippewa
* Twin Lakes	Freeborn	417	○ Welch	Goodhue
* Twin Valley	Norman	899	* Welcome	Martin	712
* TWO HARBORS	Lake	4,400	* Wells	Faribault	2,475
* Tyler	Lincoln	1,121	* Wendell	Grant	284
			* Westbrook	Cottonwood	1,017
			* West Concord	Dodge	770
* Ulen	Clay	525	* Westport	Pope	96
* Underwood	Otter Tail	336	□ West St. Paul	Dakota	7,955
* Upsala	Morrison	336	(St. Paul P.O.)		
* Urbank	Otter Tail	162	* West Union	Todd	100
* Utica	Winona	194	○ West Virginia	St. Louis
			* Whalan	Fillmore	176
* Vadnais Heights	Ramsey	(1,977)	* WHEATON	Traverse	1,948
○ Verd	Lincoln	○ Whipholt	Cass
* Vergas	Otter Tail	301	□ White Bear Lake	Ramsey	3,646
* Vermillion	Dakota	112	○ White Earth	Becker
* Verndale	Wadena	576	* Wilder	Jackson	118
* Vernon Center	Blue Earth	344	* Willernie	Washington	592
○ Veseli	Rice	* Williams	Lake of the	
* Vesta	Redwood	340		Woods	414
* Victoria	Carver	302	□ WILLMAR	Kandiyohi	9,410
* Viking	Marshall	130	* Willow River	Pine	294
* Villard	Pope	288	* Wilmont	Nobles	473
* Vining	Otter Tail	180	* Wilton	Beltrami	108
○ Viola	Olmsted	□ WINDOM	Cottonwood	3,165
□ Virginia	St. Louis	12,486	* Winger	Polk	283
			* Winnebago	Faribault	2,127
□ WABASHA	Wabasha	2,468	□ WINONA	Winona	25,031
* Wabasso	Redwood	693	* Winsted	McLeod	941
□ Waconia	Carver	1,569	□ Winthrop	Sibley	1,251
* WADENA	Wadena	3,958	* Winton	St. Louis	184
* Wahkon	Mille Lacs	202	○ Wirt	Itasca
* Waite Park	Stearns	1,639	○ Withrow	Washington
* Waldorf	Waseca	266	* Wolf Lake	Becker	109
○ Wales	Lake	* Wolverton	Wilkin	198
* WALKER	Cass	1,192	* Wood Lake	Yellow	
* Walnut Grove	Redwood	890		Medicine	504
* Walters	Faribault	139	* Woodland	Hennepin	411
* Waltham	Mower	212	* Woodstock	Pipestone	277
* Wanamingo	Goodhue	496	□ WORTHINGTON	Nobles	7,923
* Wanda	Redwood	178	* Wrenshall	Carlton	148
○ Wannaska	Roseau	* Wright	Carlton	199
* Warba	Itasca	125	* Wykoff	Fillmore	509
○ Ward Springs	Todd	* Wyoming	Chisago	325
□ WARREN	Marshall	1,779			
* Warroad	Roseau	1,276	* Young America	Carver	365
○ Warsaw	Rice			
□ WASECA	Waseca	4,927			
○ Waskish	Beltrami	* Zemple	Itasca	87
* Watertown	Carver	837	(Deer River P.O.)		
□ Waterville	Le Sueur	1,627	○ Zim	St. Louis
* Watkins	Meeker	659	○ Zimmerman	Sherburne	172
* Watson	Chippewa	284	* Zumbro Falls	Wabasha	172
			* Zumbrota	Goodhue	1,686

SPECIAL STATE CENSUS

CITIES-VILLAGES

(The special state census is taken under the supervision of the secretary of state pursuant to Section 275.14, Minnesota Statutes)

Municipality	Date	Population
Aurora, Village of (St. Louis).....	October 1, 1957	2,623
Biwabik, City of (St. Louis).....	September 11, 1954	2,024
Buhl, Village of (St. Louis).....	October 8, 1955	1,714
Chisholm, City of (St. Louis).....	June 18, 1953	7,983
Cloquet, City of (Carlton).....	June 25, 1954	8,691
Coleraine, Village of (Itasca).....	August 31, 1956	1,449
Ely, City of (St. Louis).....	September 23, 1952	5,934
Eveleth, City of (St. Louis).....	December 10, 1952	6,187
Gilbert, City of (St. Louis).....	May 25, 1957	2,712
Hibbing, Village of (St. Louis).....	September 25, 1953	17,572
Hoyt Lakes, Village of (St. Louis).....	October 1, 1957	1,763
Kinney, Village of (St. Louis).....	July 24, 1951	435
McKinley, Village of (St. Louis).....	October 4, 1955	323
Marble, Village of (Itasca).....	October 16, 1951	926
Mountain Iron, Village of (St. Louis).....	September 30, 1955	2,067
Virginia, City of (St. Louis).....	June 13, 1956	14,486

SPECIAL FEDERAL CENSUS

(Taken under the supervision of the Bureau of the Census, U.S. Department of Commerce)

Mendota Heights, Village of (Dakota).....	August 12, 1957	4,227
Mounds View Township (Ramsey).....	August 2, 1955	10,896
St. Louis Park, Village of (Hennepin)..... (now a city)	April 14, 1954	35,292
White Bear Lake, City of (Ramsey).....	October 2, 1957	13,032



CHAPTER VIII

FEDERAL GOVERNMENT

CONTENTS

	PAGE
List of Minnesotans in Congress — — — — —	457
Biographies and Photographs of Minnesotans in Congress —	459
List of Members of Congress, Senators and Representatives —	463
Minnesota Congressmen Since Statehood — — — — —	468
Map of Minnesota Congressional Districts — — — — —	471
Congressional Apportionment Acts of Minnesota — — —	472
United States Government—President, Cabinet, Supreme Court	474
United States Department of Justice in Minnesota — — —	475
United States Attorney	
Federal Bureau of Investigation	
United States Marshal	
United States Courts in Minnesota — — — — —	475
Circuit Court of Appeals, Eighth Circuit	
District Court, Minnesota District	

MINNESOTA IN CONGRESS

U.S. Senator in Congress

Name	Addresses	Term Expires
Edward J. Thye.....	Minnesota: Northfield.....	1959
	Washington: 458 Senate Office Building—Office	
	Sheraton-Park (8)—Residence	
	Administrative Assistant: Robert A. Forsythe	

U.S. Senator in Congress

Hubert H. Humphrey.....	Minnesota: Minneapolis.....	1961
	Washington: 140 Senate Office Building—Office	
	3216 Coquelin Terrace, Chevy Chase, Md.—Residence	
	Administrative Assistant: Herbert J. Waters	

Representative in Congress — First District

August H. Andresen.....	Minnesota: Red Wing.....	1959
	Washington: 1533 House Office Building	
	The Mayower (6)—Residence	
	Secretary: R. T. Bergquist	

Representative in Congress — Second District

Joseph P. O'Hara.....	Minnesota: Glencoe.....	1959
	Washington: 1534 House Office Building	
	2813 31st Street (8)—Residence	
	Secretary: Josephine Peters	

(457)

Name	Addresses	Term Expires
Roy W. Wier	Minnesota: Minneapolis Washington: 424 House Office Building The Congressional (3)—Residence Secretary: Charles Munn	1959

Eugene J. McCarthy.....Minnesota: St. Paul.....1959
Washington: 102 House Office Building
3016 Cortland Place (8)—Residence
Secretary: Clinton Boo, Jr.

Walter H. Judd.....Minnesota: Minneapolis.....1959
Washington: 1225 House Office Building
3083 Ordway Street (8)—Residence
Secretary: Verne Johnson

Fred Marshall.....Minnesota: Grove City.....1959
Washington: 1207 House Office Building
904 Chalfonte Drive, Alexandria, Va.—Residence
Secretary: Paul Presseller

H. Carl Andersen.....Minnesota: Tyler.....1959
Washington: 1314 House Office Building
4000 Mass. Ave. (16)—Residence
Secretary: Susanna Johnson

John A. Blatnik.....Minnesota: Chisholm.....1959
Washington: 328 House Office Building
1808 North Quinn Street, Arlington, Va.—Residence
Secretary: L. J. Andolsek

Mrs. Coya Knutson.....Minnesota: Oklee.....1959
Washington: 250 House Office Building
Secretary: Bill Kleidahl

SENATORS — BIOGRAPHIES



EDWARD J. THYE

Edward J. Thye (Republican), Northfield. Born April 26, 1896, of Norwegian parents. Raised on a farm. Educated in public schools and business college. LL.D. Carroll college. Served in U.S. Army Air Forces, commissioned in France, World War I. Farmer near Northfield. Deputy commissioner of agriculture, 1939-42. Elected lieutenant-governor November 7, 1942. Became governor of Minnesota April 27, 1943; re-elected, 1944. Elected United States senator, November 5, 1946. Re-elected November 9, 1952. Married and has one daughter, Jean.

Hubert Horatio Humphrey, Jr., (Democratic-Farmer-Labor). Born May 27, 1911, Wallace, South Dakota. Graduated Doland, South Dakota, high school 1928. Degree from Denver College of Pharmacy, 1933. Pharmacist, 1933-1937. Bachelor of Arts degree, University of Minnesota, 1939. Master of Arts degree, University of Louisiana, 1940. Honorary degree, Doctor of Laws, National University, Washington, D.C.; Honorary degree, Doctor of Pharmacy, Rhode Island College of Pharmacy and Allied Sciences. State Director War Production Training and Re-employment, 1941; State Chief of Minnesota War Service Program, 1942; Assistant Director, War Manpower Commission, 1943; instructor political science, Macalester college, St. Paul, 1943-1944; radio news commentator, 1944-1945; mayor of Minneapolis, 1945-1949. Elected to Senate November 2, 1948. Re-elected for second six-year term November 2, 1954. Married Muriel Buck, Huron, South Dakota, in 1936. Four children—Nancy, Hubert III, Robert and Douglas.



HUBERT H. HUMPHREY

REPRESENTATIVES—BIOGRAPHIES

FIRST DISTRICT



AUGUST H. ANDRESEN

August H. Andresen (Republican), Red Wing, Minn. Son of the late Rev. and Mrs. O. Andresen. B.A. degree Red Wing seminary and St. Olaf college, Northfield, Minn.; B.L. degree St. Paul College of Law. Elected Representative in Congress from the old Third District in 1924, 1926, 1928, 1930 and from the present First District in 1934, serving continuously since then and re-elected in 1956 to the 85th Congress. Specializes in agricultural, conservation, monetary and labor legislation, and on all matters relating to small business and industry. Ranking member on House Committee on Agriculture. Married.

SECOND DISTRICT

Joseph Patrick O'Hara (Republican), of Glencoe, Minn.; born in Tipton, Iowa, January 23, 1895; educated in public schools; graduate of Spirit Lake (Iowa) high school; legal education: Inns of Court, London, England, and Notre Dame University (LL. B.); engaged in the general practice of law at Glencoe, Minn. Member District, State, and American Bar Associations. Admitted to practice in Federal courts of Minnesota and North Dakota, and United States Supreme Court; county attorney, McLeod county, 1935-38; served 27 months in World War I, including AEF; Past State Commander, American Legion; married Leila Lee White, of Holden, Mo. Children, Joseph P., Jr., Edward M., and Terrence. Elected to the 77th, 78th, 79th, 80th, 81st, 82nd, 83rd, 84th and 85th Congresses. Member Interstate and Foreign Commerce Committee, District of Columbia Committee and Republican Congressional Committee.



JOSEPH P. O'HARA

THIRD DISTRICT



ROY W. WIER

Roy W. Wier, (Democratic-Farmer-Labor), 511 Federal Courts Bldg., Minneapolis, Minnesota. Age, 69 years; single. Born, Redfield, South Dakota, February 25, 1888. Educated in Minneapolis grade and high schools. Trade, stage electrical work. Is member of Stage Employees union, Local No. 13. Served in World War I nineteen months, home and overseas. Member of Veterans of Foreign Wars Post 159. Has been financial secretary and organizer for the Minneapolis Central Labor union since 1923. Served in the Minnesota House of Representatives 1933 to 1939. Member of the Minneapolis Board of Education, 1939 to Jan. 1, 1949. Member 81st, 82nd, 83rd and 84th sessions.

REPRESENTATIVES—BIOGRAPHIES

FOURTH DISTRICT



EUGENE J. MCCARTHY

Eugene J. McCarthy, (Democratic-Farmer-Labor), born in Watkins, Minnesota, March 29, 1916. Attended elementary and secondary schools in Watkins. B.A. degree, St. John's University, Collegeville, 1935. M.A. degree, University of Minnesota, 1939. Teacher in public high schools for five years. Professor of economics and education, St. John's university, 1940-42. Instructor in sociology and economics, College of St. Thomas, 1946-49. Civilian technical consultant, Military Intelligence Division of War Department, World War II. Chairman, Fourth District D.F.L., 1948. Elected as Representative to 81st, 82nd, 83rd, 84th and 85th Congresses. Member of Committee on Ways and Means. Married Abigail Quigley of Wabasha, Minnesota. Three daughters, Ellen Anne, Mary Abigail and Margaret Alice, and one son, Michael Benet.

FIFTH DISTRICT

Walter H. Judd (Republican), Minneapolis. Born Sept. 25, 1898, Rising City, Nebr. Graduated University of Nebraska, B.A., 1920, M.A. 1923. Served in U.S. Field Artillery 1918. Fellowship in surgery, Mayo Foundation, Rochester, 1932-1934; medical missionary, hospital superintendent in China 1925-1931 and 1934-1938 under American Board of Commissioners for Foreign Missions. After first-hand observation of Communist movement in China beginning in 1927 and after invasion of China by Japan in 1937, returned from China in 1938 to spend 1939 and 1940 speaking throughout the United States in attempt to arouse Americans to the menace of Japanese military expansion and the threat to world peace of Communist subversion in China. Entered private medical practice in Minneapolis, January, 1941. Elected to Congress 1942, re-elected succeeding Congresses. Married, three daughters.



WALTER H. JUDD

SIXTH DISTRICT



FRED MARSHALL

Fred Marshall (Democrat-Farmer-Labor), of Grove City, Minn. Born March 13, 1906, Union Grove township, Meeker county, Minn.; graduate Paynesville high school; an active farmer; member of State Agricultural Adjustment Administration Committee 1937-41; state director of Farm Security Administration (now Farmers Home Administration) from 1941 until August 1948; elected to 81st Congress on November 2, 1948; re-elected to the 82nd, 83rd, 84th and 85th Congresses. Married, two children. Member of Appropriations Committee.

REPRESENTATIVES—BIOGRAPHIES



H. CARL ANDERSEN

SEVENTH DISTRICT

H. Carl Andersen (Republican), Tyler, Minnesota. Former member of State Legislature. Married, two sons. Member Lutheran church. Elected to Congress 1938, and each two years thereafter. Ranking minority member of the Subcommittee on Appropriations for Agriculture. Member of Committee on Public Works.

EIGHTH DISTRICT

John A. Blatnik (Democrat-Farmer-Labor), Chisholm, Minnesota. Born in Chisholm, Minnesota, August 17, 1911. Graduate Chisholm public schools. Taught one-room school. Graduated from Winona State Teachers college, as top honor student June, 1935, B.E. degree. Attended University of Chicago summer of 1938; one year graduate work in public administration, University of Minnesota, 1941-42. Two years in CCC camps. Taught chemistry two years Chisholm high school; two and one-half years administrative assistant to St. Louis County Superintendent of Schools, Minnesota. Elected to Minnesota State Senate in 1940, youngest member of Senate; re-elected in 1942; elected to 80th November 5, 1946. Re-elected to 81st, 82nd, 83rd, 84th and 85th Congresses. World War II veteran, 3½ years Air Corps Intelligence and O.S.S.; 18 months overseas; awarded Bronze Star Medal with Oak Leaf Cluster and Air Medal; discharged January, 1946, as paratrooper captain. Married, one son.



JOHN A. BLATNIK

NINTH DISTRICT

Mrs. Coya Knutson (Democrat-Farmer-Labor), Oklee, Minnesota. Born Edmore, North Dakota. One son, Terrance. B.A. degree, Concordia college, Moorhead; graduate work State Teachers College, Moorhead, and Julliard School of Music, New York. Sixteen years teaching. Member Mu Phi Epsilon National Music Sorority. Farmer-field woman of Red Lake county. Two terms in State Legislature. Elected first Congresswoman from Minnesota, November, 1954. Re-elected to 85th U.S. Congress, November, 1956. Appointed first woman on House Agriculture Committee. Member of following subcommittees: Consumer Study, Dairy Products, Domestic Marketing, Family Farms. Member, Nationalities Division, Democratic National Committee.



MRS. COYA KNUTSON

(462)

EIGHTY-FIFTH CONGRESS

1957-1959

UNITED STATES SENATORS

Democrats in roman (50); Republicans in CAPITALS (46); total, 96

ALABAMA—Lister Hill and John J. Sparkman.
ARIZONA—Carl Hayden and BARRY GOLDWATER.
ARKANSAS—John L. McClellan and J. W. Fulbright.
CALIFORNIA—WILLIAM F. KNOWLAND and THOMAS H. KUCHEL.
COLORADO—GORDON ALLOTT and John A. Carroll.
CONNECTICUT—PRESCOTT S. BUSH and WILLIAM A. PURTELL.
DELAWARE—JOHN J. WILLIAMS and J. Allen Frear, Jr.
FLORIDA—Spessard L. Holland and George A. Smathers.
GEORGIA—Richard B. Russell and Herman E. Talmadge.
IDAHO—HENRY DWORSHAK and Frank Church.
ILLINOIS—Paul H. Douglas and EVERETT MCKINLEY DIRKSEN.
INDIANA—HOMER E. CAPEHART and WILLIAM E. JENNER.
IOWA—BOURKE B. HICKENLOOPER and THOS. E. MARTIN.
KANSAS—ANDREW F. SCHOEPPPEL and FRANK CARLSON.
KENTUCKY—JOHN S. COOPER and THRUSTON B. MORTON.
LOUISIANA—Allen J. Ellender and Russell B. Long.
MAINE—MARGARET CHASE SMITH and FREDERICK G. PAYNE.
MARYLAND—JOHN MARSHALL BUTLER and J. GLENN BEALL.
MASSACHUSETTS—LEVERETT SALTONSTALL and John F. Kennedy.
MICHIGAN—CHARLES E. POTTER and Pat McNamara.
MINNESOTA—EDWARD J. THYE and Hubert H. Humphrey.
MISSISSIPPI—James O. Eastland and John Stennis.
MISSOURI—Thomas C. Hennings, Jr., and Stuart Symington.
MONTANA—James E. Murray and Mike Mansfield.
NEBRASKA—ROMAN L. HRUSKA and CARL T. CURTIS.
NEVADA—GEORGE W. MALONE and Alan Bible.
NEW HAMPSHIRE—STYLES BRIDGES and NORRIS COTTON.
NEW JERSEY—H. ALEXANDER SMITH and CLIFFORD P. CASE.
NEW MEXICO—Dennis Chavez and Clinton P. Anderson.
NEW YORK—IRVING M. IVES and JACOB K. JAVITS.
NORTH CAROLINA—Sam J. Ervin, Jr., and W. Kerr Scott.
NORTH DAKOTA—WILLIAM LANGER and MILTON R. YOUNG.
OHIO—JOHN W. BRICKER and Frank J. Lausche.
OKLAHOMA—Robert S. Kerr and A. S. Mike Monroney.
OREGON—Wayne Morse and Richard L. Neuberger.
PENNSYLVANIA—EDWARD MARTIN and Joseph S. Clark, Jr.
RHODE ISLAND—Theodore Francis Green and John O. Pastore.
SOUTH CAROLINA—Olin D. Johnston and Strom Thurmond.¹
SOUTH DAKOTA—KARL E. MUNDT and FRANCIS CASE.
TENNESSEE—Estes Kefauver and Albert Gore.
TEXAS—Lyndon B. Johnson and Ralph Yarborough.²
UTAH—ARTHUR V. WATKINS and WALLACE F. BENNETT.
VERMONT—GEORGE D. AIKEN and RALPH E. FLANDERS.
VIRGINIA—Harry Flood Byrd and A. Willis Robertson.
WASHINGTON—Warren G. Magnuson and Henry M. Jackson.
WEST VIRGINIA—Matthew M. Neely and WILLIAM CHAPMAN REVERCOMB.
WISCONSIN—William Proxmire³ and ALEXANDER WILEY.
WYOMING—FRANK A. BARRETT and Joseph C. O'Mahoney.

¹ Strom Thurmond was appointed to the 83rd Congress, elected to the 84th Congress, resigned, and was reelected to the 84th Congress for the ending in 1961.

² Elected Apr. 2, 1957, to succeed William A. Blakley, who was appointed Jan. 15, 1957, to fill the vacancy caused by the resignation of Price Daniel, Jan. 15, 1957.

³ Elected Aug. 27, 1957, to fill the vacancy caused by the death of Joseph R. McCarthy, May 2, 1957.

EIGHTY-FIFTH CONGRESS

1957-1959

UNITED STATES HOUSE OF REPRESENTATIVES

Compiled by Ralph R. Roberts, Clerk of the House of Representatives. Democrats (D) (233; Republicans (R) (199); vacancies (3); total 435. Those marked * served in the Eighty-fourth Congress. Those marked † served in a previous Congress. Numbers preceding names indicate congressional districts.

ALABAMA

1. Frank W. Boykin* (D), Mobile.
2. George M. Grant* (D), Troy.
3. George W. Andrews* (D), Union Springs.
4. Kenneth A. Roberts* (D), Anniston.
5. Albert Rains* (D), Gadsden.
6. Armistead I. Selden, Jr.* (D), Greensboro.
7. Carl Elliott* (D), Jasper.
8. Robert E. Jones* (D), Scottsboro.
9. George Huddleston, Jr.* (D), Birmingham.

ARIZONA

1. John J. Rhodes* (R), Mesa.
2. Stewart L. Udall* (D), Tucson.

ARKANSAS

1. E. C. Gathings* (D), West Memphis.
2. Wilbur D. Mills* (D), Kensett.
3. James W. Trimble* (D), Berryville.
4. Oren Harris* (D), El Dorado.
5. Brooks Hays* (D), Little Rock.
6. W. F. Norrell* (D), Monticello.

CALIFORNIA

1. Hubert B. Scudder* (R), Sebastopol.
2. Clair Engle* (D), Red Bluff.
3. John S. Moss* (D), Sacramento.
4. William S. Mailliard* (R), San Francisco.
5. John F. Shelley* (D), San Francisco.
6. John F. Baldwin, Jr.* (R), Martinez.
7. John J. Allen, Jr.* (R), Oakland.
8. George P. Miller* (D), Alameda.
9. J. Arthur Younger* (R), San Mateo.
10. Charles S. Gubser* (R), Gilroy.
11. John J. McFall (D), Manteca.
12. B. F. Sisk* (D), Fresno.
13. Charles M. Teague* (R), Ojai.
14. Harlan Hagen* (D), Hanford.
15. Gordon L. McDonough* (R), Los Angeles.
16. Donald L. Jackson* (R), Santa Monica.
17. Cecil R. King* (D), Los Angeles.
18. Craig Hosmer* (R), Long Beach.
19. Chet Holifield* (D), Montebello.
20. H. Allen Smith (R), Glendale.
21. Edgar W. Hiestand* (R), Altadena.
22. Joe Holt* (R), Van Nuys.
23. Clyde Doyle* (D), South Gate.
24. Glenard P. Lipscomb* (R), Los Angeles.
25. Patrick J. Hillings* (R), Arcadia.
26. James Roosevelt* (D), Los Angeles.
27. Harry R. Sheppard* (D), Yucaipa.
28. James B. Utt* (R), Santa Ana.
29. D. S. (Judge) Saund (D), Westmoreland.
30. Bob Wilson* (R), Chula Vista.

COLORADO

1. Byron G. Rogers* (D), Denver.
2. William S. Hill* (R), Fort Collins.
3. J. Edgar Chenoweth* (R), Trinidad.
4. Wayne N. Aspinall* (D), Palsade.

CONNECTICUT

1. Edwin H. May, Jr. (R), Wethersfield.
 2. Horace Seely-Brown, Jr.* (R), Pomfret Center.
 3. Albert W. Cretella* (R), North Haven.
 4. Albert P. Morano* (R), Greenwich.
 5. James T. Patterson* (R), Naugatuck.
- AT LARGE
Antoni N. Sadlak* (R), Rockville.

DELAWARE

- AT LARGE
Harry G. Haskell, Jr. (R), Wilmington.

FLORIDA

1. William C. Cramer* (R), St. Petersburg.
2. Charles E. Bennett* (D), Jacksonville.
3. Robert L. F. Sikes* (D), Crestview.
4. Dante B. Fascell* (D), Miami.
5. A. S. (Syd) Herlong, Jr.* (D), Leesburg.
6. Paul G. Rogers* (D), West Palm Beach.
7. James A. Haley* (D), Sarasota.
8. D. R. (Billy) Matthews* (D), Gainesville.

GEORGIA

1. Prince H. Preston* (D), Statesboro.
2. J. L. Pilcher* (D), Mclg.
3. E. L. (Tic) Forrester* (D), Leesburg.
4. John J. Flynt, Jr.* (D), Griffin.
5. James C. Davis* (D), Stone Mountain.
6. Carl Vinson* (D), Milledgeville.
7. Henderson Lanham* (D), Rome.
8. Iris Faircloth Blitch* (D), Homerville.
9. Phil M. Landrum* (D), Jasper.
10. Paul Brown* (D), Elberton.

IDAHO

1. Gracie Pfost* (D), Nampa.
2. Hamer H. Budge* (R), Boise.

ILLINOIS

1. William L. Dawson* (D), Chicago.
2. Barratt O'Hara* (D), Chicago.
3. Emmett F. Byrne (R), Chicago.
4. William E. McVey* (R), Harvey.
5. John C. Kluczynski* (D), Chicago.
6. Thomas J. O'Brien* (D), Chicago.
7. 1
8. Thomas S. Gordon* (D), Chicago.
9. Sidney R. Yates* (D), Chicago.
10. Harold R. Collier (R), Berwyn.
11. Timothy P. Sheehan* (R), Chicago.
12. Charles A. Boyle* (D), Chicago.
13. Marguerite Stitt Church* (R), Evanston.
14. Russell W. Keeney (R), Wheaton.
15. Noah M. Mason* (R), Oglesby.
16. Leo E. Allen* (R), Galena.
17. Leslie C. Arends* (R), Melvin.
18. Robert H. Michel (R), Peoria.
19. Robert B. Chipfield* (R), Canton.
20. Sid Simpson* (R), Carrollton.
21. Peter F. Mack, Jr.* (D), Carlinville.
22. William L. Springer* (R), Champaign.

† Vacancy caused by the death of James B. Bowler, July 18, 1957.

ILLINOIS—Continued

23. Charles W. Vursell* (R), Salem.
24. Melvin Price* (D), East St. Louis.
25. Kenneth J. Gray* (D), West Frankfort.

INDIANA

1. Ray J. Madden* (D), Gary.
2. Charles A. Halleck* (R), Rensselaer.
3. F. Jay Nimitz* (R), South Bend.
4. E. Ross Adair* (R), Fort Wayne.
5. John V. Beamer* (R), Wabash.
6. Cecil M. Harden* (R), Covington.
7. William G. Bray* (R), Martinsville.
8. Winfield K. Denton* (D), Evansville.
9. Earl Wilson* (R), Bedford.
10. Ralph Harvey* (R), New Castle.
11. Charles B. Brownson* (R), Indianapolis.

IOWA

1. Fred Schwengel* (R), Davenport.
2. Henry O. Talle* (R), Decorah.
3. H. R. Gross* (R), Waterloo.
4. Karl M. LeCompte* (R), Corydon.
5. Paul Cunningham* (R), Des Moines.
6. Merwin Coad* (D), Boone.
7. Ben F. Jensen* (R), Exira.
8. Charles B. Hoeven* (R), Alton.

KANSAS

1. William H. Avery* (R), Wakefield.
2. Errett P. Scrivner* (R), Kansas City.
3. Myron V. George* (R), Altamont.
4. Edward H. Rees* (R), Emporia.
5. J. Floyd Breeding* (D), Rolla.
6. Wint Smith* (R), Mankato.

KENTUCKY

1. Noble J. Gregory* (D), Mayfield.
2. William H. Natcher* (D), Bowling Green.
3. John M. Robson, Jr.* (R), Louisville.
4. Frank Chelf* (D), Lebanon.
5. Brent Spence* (D), Fort Thomas.
6. John C. Watts* (D), Nicholasville.
7. Carl D. Perkins* (D), Hindman.
8. Eugene Siler* (R), Williamsburg.

LOUISIANA

1. F. Edward Hebert* (D), New Orleans.
2. Hale Boggs* (D), New Orleans.
3. Edwin E. Willis* (D), St. Martinville.
4. Overton Brooks* (D), Shreveport.
5. Otto E. Passman* (D), Monroe.
6. James H. Morrison* (D), Hammond.
7. T. A. Thompson* (D), Ville Platte.
8. George S. Long* (D), Pineville.

MAINE

1. Robert Hale* (R), Portland.
2. Frank M. Coffin* (D), Lewiston.
3. Clifford G. McIntire* (R), Perham.

MARYLAND

1. Edward T. Miller* (R), Easton.
2. James P. S. Devereux* (R), Stevenson.
3. Edward A. Garmatz* (D), Baltimore.
4. George H. Fallon* (D), Baltimore.
5. Richard E. Lankford* (D), Annapolis.
6. DeWitt S. Hyde* (R), Bethesda.
7. Samuel N. Friedel* (D), Baltimore.

MASSACHUSETTS

1. John W. Heseltin* (R), Deerfield.
2. Edward P. Boland* (D), Springfield.
3. Philip J. Philbin* (D), Clinton.
4. Harold D. Donohue* (D), Worcester.
5. Edith Nourse Rogers* (R), Lowell.
6. William H. Bates* (R), Salem.
7. Thomas J. Lane* (D), Lawrence.
8. Torbert H. Macdonald* (D), Malden.
9. Donald W. Nicholson* (R), Wareham.

MASSACHUSETTS—Continued

10. Laurence Curtis* (R), Boston.
11. Thomas P. O'Neill, Jr.* (D), Cambridge.
12. John W. McCormack* (D), Dorchester.
13. Richard B. Wigglesworth* (R), Milton.
14. Joseph W. Martin, Jr.* (R), North Attleboro.

MICHIGAN

1. Thaddeus M. Machrowicz* (D), Hamtramck.
2. George Meader* (R), Ann Arbor.
3. August E. Johansen* (R), Battle Creek.
4. Clare E. Hoffman* (R), Allegan.
5. Gerald R. Ford, Jr.* (R), Grand Rapids.
6. Charles E. Chamberlain* (R), East Lansing.
7. Robert J. McIntosh* (R), Port Huron.
8. Alvin M. Bentley* (R), Owosso.
9. Robert P. Griffin* (R), Traverse City.
10. Elford A. Cederberg* (R), Bay City.
11. Victor A. Knox* (R), Sault Ste. Marie.
12. John B. Bennett* (R), Ontonagon.
13. Charles C. Driggs, Jr.* (D), Detroit.
14. Louis G. Rabaut* (D), Grosse Pointe Park.
15. John D. Dingell* (D), Detroit.
16. John Lesinski* (D), Dearborn.
17. Martha W. Griffiths* (D), Detroit.
18. William S. Broomfield* (R), Royal Oak.

MINNESOTA

1. August H. Andresen* (R), Red Wing.
2. Joseph P. O'Hara* (R), Glencoe.
3. Roy W. Wier* (D), Minneapolis.
4. Eugene J. McCarthy* (D), St. Paul.
5. Walter H. Judd* (R), Minneapolis.
6. Fred Marshall* (D), Grove City. (R.F.D.)
7. H. Carl Andersen* (R), Tyler.
8. John A. Blatnik* (D), Chisholm.
9. Coya Knutson* (D), Oklee.

MISSISSIPPI

1. Thomas G. Abernethy* (D), Okolona.
2. Jamie L. Whitten* (D), Charleston.
3. Frank E. Smith* (D), Greenwood.
4. John Bell Williams* (D), Raymond.
5. Arthur Winstead* (D), Philadelphia.
6. William M. Colmer* (D), Pascagoula.

MISSOURI

1. Frank M. Karsten* (D), St. Louis.
2. Thomas B. Curtis* (R), Webster Groves.
3. Leonor K. (Mrs. John B.) Sullivan* (D), St. Louis.
4. George H. Christopher* (D), Butler.
5. Richard Bolling* (D), Kansas City.
6. W. R. Hull, Jr.* (D), Weston.
7. Charles H. (Charlie) Brown* (D), Springfield.
8. A.S.J. Carnahan* (D), Ellsinore.
9. Clarence Cannon* (D), Elsberry.
10. Paul C. Jones* (D), Kennett.
11. Morgan M. Moulder* (D), Camdenton.

MONTANA

1. Lee Metcalf* (D), Helena.
2. LeRoy H. Anderson* (D), Conrad.

NEBRASKA

1. Phil Weaver* (R), Falls City.
2. Glenn Cunningham* (R), Omaha.
3. Robert D. Harrison* (R), Norfolk.
4. A. L. Miller* (R), Kimball.

NEVADA**AT LARGE**

Walter S. Baring† (D), Reno.

NEW HAMPSHIRE

1. Chester E. Merrow* (R), Center Ossipee.
2. Perkins Bass* (R), Peterborough.

NEW JERSEY

1. Charles A. Wolverton* (R), Merchantville.
2. 1
3. James C. Auchincloss* (R), Rumson.
4. Frank Thompson, Jr.* (D), Trenton.
5. Peter Frelinghuysen, Jr.* (R), Morristown.
6. Florence P. Dwyer (R), Elizabeth.
7. William B. Widnall* (R), Saddle River.
8. Gordon Canfield* (R), Paterson.
9. Frank C. Osmer, Jr.* (R), Tenafly.
10. Peter W. Rodino, Jr.* (D), Newark.
11. Hugh J. Addonizio* (D), Newark.
12. Robert W. Kean* (R), Livingston.
13. Alfred D. Sieminski* (D), Jersey City.
14. Vincent J. Dellay (R), West New York.

NEW MEXICO**AT LARGE**

John J. Dempsey* (D), Santa Fe.
Joseph M. Montoya‡ (D), Santa Fe.

NEW YORK

1. Stuyvesant Walnwright* (R), East Hampton.
2. Steven B. Derounian* (R), Roslyn.
3. Frank J. Becker* (R), Lynbrook.
4. Henry J. Latham* (R), Queens Village.
5. Albert H. Bosch* (R), Richmond Hill.
6. Lester Holtzman* (D), Rego Park.
7. James J. Delaney* (D), Long Island City.
8. Victor L. Anfuso* (D), Brooklyn.
9. Eugene J. Keogh* (D), Brooklyn.
10. Edna F. Kelly* (D), Brooklyn.
11. Emanuel Celler* (D), Brooklyn.
12. Francis E. Dorn* (R), Brooklyn.
13. Abraham J. Multer* (D), Brooklyn.
14. John J. Rooney* (D), Brooklyn.
15. John H. Ray* (R), Staten Island.
16. Adam Clayton Powell, Jr.* (D), New York City.
17. Frederic R. Coudert, Jr.* (R), New York City.
18. Alfred E. Santangelo (D), New York City.
19. Leonard Farbstein (D), New York City.
20. Ludwig Teller (D), New York City.
21. Herbert Zelenko* (D), New York City.
22. James C. Healey* (D), New York City.
23. Isidore Dollinger* (D), New York City.
24. Charles A. Buckley* (D), New York City.
25. Paul A. Fino* (R), New York City.
26. Edwin B. Dooley (R), Mamaroneck.
27. Ralph W. Gwynn* (R), Bronxville.
28. Katharine St. George* (R), Tuxedo Park.
29. J. Ernest Wharton* (R), Richmondville.
30. Leo W. O'Brien* (D), Albany.
31. Dean P. Taylor* (R), Troy.

NEW YORK—Continued

32. Bernard W. Kearney* (R), Gloversville.
33. Clarence E. Kilburn* (R), Malone.
34. William R. Williams* (R), Cassville.
35. R. Walter Riehlman* (R), Tully.
36. John Taber* (R), Auburn.
37. Sterling Cole* (R), Bath.
38. Kenneth B. Keating* (R), Rochester.
39. Harold C. Ostertag* (R), Attica.
40. William E. Miller* (R), Lockport.
41. Edmund P. Radwan* (R), Buffalo.
42. John R. Pillion* (R), Lackawanna.
43. Daniel A. Reed* (R), Dunkirk.

NORTH CAROLINA

1. Herbert C. Bonner* (D), Washington.
2. L. H. Fountain* (D), Tarboro.
3. Graham A. Barden* (D), New Bern.
4. Harold D. Cooley* (D), Nashville.
5. Ralph J. Scott (D), Danbury.
6. Carl T. Durham* (D), Chapel Hill.
7. Alton Lennont (D), Wilmington.
8. A. Paul Kitchin (D), Wadesboro.
9. Hugh Q. Alexander* (D), Kannapolis.
10. Charles Raper Jonas* (R), Lincolnton.
11. Basil L. Whitener (D), Gastonia.
12. George A. Shuford* (D), Asheville.

NORTH DAKOTA**AT LARGE**

Usher L. Burdick* (R), Williston.
Otto Krueger* (R), Fessenden.

OHIO

1. Gordon H. Scherer* (R), Cincinnati.
2. William E. Hess* (R), Cincinnati.
3. Paul F. Schenck* (R), Dayton.
4. William M. McCulloch* (R), Piqua.
5. Cliff Clevenger* (R), Bryan.
6. James G. Polk* (D), Highland.
7. Clarence J. Brown* (R), Blanchester.
8. Jackson E. Betts* (R), Findlay.
9. Thomas L. Ashley* (D), Waterville.
10. Thomas A. Jenkins* (R), Ironton.
11. David S. Dennison, Jr. (R), Warren.
12. John M. Vorys* (R), Columbus.
13. A. D. Baumhart, Jr.* (R), Vermillion.
14. William H. Ayres* (R), Akron.
15. John E. Henderson* (R), Cambridge.
16. Frank T. Bow* (R), Canton (R.F.D.).
17. J. Harry McGregor* (R), West Lafayette.
18. Wayne L. Hays* (D), Flushing.
19. Michael J. Kirwan* (D), Youngstown.
20. Michael A. Feighan* (D), Cleveland.
21. Charles A. Vanik* (D), Cleveland.
22. Frances P. Bolton* (R), Lyndhurst.
23. William E. Minshall* (R), Cleveland.

OKLAHOMA

1. Page Belcher* (R), Enid.
2. Ed Edmondson* (D), Muskogee.
3. Carl Albert* (D), McAlester.
4. Tom Steed* (D), Shawnee.
5. John Jarman* (D), Oklahoma City.
6. Toby Morris† (D), Lawton.

OREGON

1. Walter Norblad* (R), Stayton.
2. Al Ullman (D), Baker.
3. Edith Green* (D), Portland.
4. Charles O. Porter (D), Eugene.

PENNSYLVANIA

1. William A. Barrett* (D), Philadelphia.
2. Kathryn E. (Mrs. William T.) Granahan* (D), Philadelphia.

† Vacancy caused by the death of T. Millet Hand, who died on Dec. 26, 1956, after having been reelected Nov. 6, 1956.

‡ Elected Apr. 9, 1957, to fill the vacancy caused by the death of Antonio M. Fernandez, who died on Nov. 7, 1956, after having been reelected Nov. 6, 1956.

PENNSYLVANIA—Continued

3. James A. Byrne* (D), Philadelphia.
4. Earl Chudoff* (D), Philadelphia.
5. William J. Green, Jr.* (D), Philadelphia.
6. Hugh Scott* (R), Philadelphia.
7. Benjamin F. James* (R), Rosemont.
8. Willard S. Curtin (R), Morrisville.
9. Paul B. Dague* (R), Downingtown.
10. Joseph L. Carrigg* (R), Susquehanna.
11. Daniel J. Flood* (D), Wilkes-Barre.
12. Ivor D. Fenton* (R), Mahanoy City.
13. 1
14. George M. Rhodes* (D), Reading.
15. Francis E. Walter* (D), Easton.
16. Walter M. Mumma* (R), Harrisburg.
17. Alvin R. Bush* (R), Muncy.
18. Richard M. Simpson* (R), Huntingdon.
19. S. Walter Stauffert (R), York.
20. James E. Van Zandt* (R), Altoona.
21. Augustine B. Kelley* (D), Greensburg.
22. John P. Saylor* (R), Johnstown.
23. Leon H. Gavin* (R), Oil City.
24. Carroll D. Kearns* (R), Farrell.
25. Frank M. Clark* (D), Bessemer.
26. Thomas E. Morgan* (D), Fredericktown.
27. James G. Fulton* (R), Pittsburgh.
28. Herman P. Eberharter* (D), Pittsburgh.
29. Robert J. Corbett* (R), Pittsburgh.
30. Elmer J. Holland* (D), Pittsburgh.

RHODE ISLAND

1. Alme J. Forand* (D), Cumberland.
2. John E. Fogarty* (D), Harmony.

SOUTH CAROLINA

1. L. Mendel Rivers* (D), Charleston.
2. John J. Riley* (D), Sumter.
3. W. J. Bryan Dorn* (D), Greenwood.
4. Robert T. Ashmore* (D), Greenville.
5. Robert W. Hemphill (D), Chester.
6. John L. McMillan* (D), Florence.

SOUTH DAKOTA

1. George S. McGovern (D), Mitchell.
2. E. Y. Berry* (R), McLaughlin.

TENNESSEE

1. B. Carroll Reece* (R), Johnson City.
2. Howard H. Baker* (R), Huntsville.
3. James B. Frazier, Jr.* (D), Chattanooga.
4. Joe L. Evins* (D), Smithville.
5. J. Carlton Loser (D), Nashville.
6. Ross Bass* (D), Pulaski.
7. Tom Murray* (D), Jackson.
8. Jere Cooper* (D), Dyersburg.
9. Clifford Davis* (D), Memphis.

TEXAS

1. Wright Patman* (D), Texarkana.
2. Jack Brooks* (D), Beaumont.
3. Lindley Beckworth† (D), Gladewater.
4. Sam Rayburn* (D), Bonham.
5. Bruce Alger* (R), Dallas.
6. Olin E. Teague* (D), College Station.
7. John Dowdy* (D), Athens.
8. Albert Thomas* (D), Houston.
9. Clark W. Thompson* (D), Galveston.
10. Homer Thornberry* (D), Austin.
11. W. R. Poage* (D), Waco.
12. Jim Wright* (D), Weatherford.
13. Frank Ikard* (D), Wichita Falls.
14. John Young (D), Corpus Christi.
15. Joe M. Kilgore* (D), McAllen.
16. J. T. Rutherford* (D), Odessa.
17. Omar Bureson* (D), Anson.
18. Walter Rogers* (D), Pampa.

1 Vacancy caused by the resignation of Samuel K. McConnell, Jr., Sept. 1, 1957.

TEXAS—Continued

19. George Mahon* (D), Lubbock.
20. Paul J. Kilday* (D), San Antonio.
21. O. C. Fisher* (D), San Angelo.

AT LARGE

- Martin Dies* (D), Lufkin.

UTAH

1. Henry Aldous Dixon* (R), Logan.
2. William A. Dawson* (R), Salt Lake City.

VERMONT

AT LARGE

- Winston L. Prouty* (R), Newport City.

VIRGINIA

1. Edward J. Robeson, Jr.* (D), Newport News.
2. Porter Hardy, Jr.* (D), Churchland.
3. J. Vaughan Gary* (D), Richmond.
4. Watkins M. Abbitt* (D), Appomattox.
5. William M. Tuck* (D), South Boston.
6. Richard H. Poff* (R), Radford.
7. Burr P. Harrison* (D), Winchester.
8. Howard W. Smith* (D), Broad Run.
9. W. Pat Jennings* (D), Marion.
10. Joel T. Broyhill* (R), Arlington.

WASHINGTON

1. Thomas M. Pelly* (R), Seattle.
2. Jack Westland* (R), Everett.
3. Russell V. Mack* (R), Hoquiam.
4. Hal Holmes* (R), Ellensburg.
5. Walt Horan* (R), Wenatchee.
6. Thor C. Tollefson* (R), Tacoma.

AT LARGE

- Don Magnuson* (D), Seattle.

WEST VIRGINIA

1. Arch A. Moore, Jr. (R), Glen Dale.
2. Harley O. Staggers* (D), Keyser.
3. Cleveland M. Bailey* (D), Clarksburg.
4. Will E. Nealt (R), Huntington.
5. Elizabeth Kee* (D), Bluefield.
6. Robert C. Byrd* (D), Sophia.

WISCONSIN

1. Lawrence H. Smith* (R), Racine.
2. Donald E. Tewes (R), Waukesha.
3. Gardner R. Withrow* (R), La Crosse.
4. Clement J. Zablocki* (D), Milwaukee.
5. Henry S. Reuss* (D), Milwaukee.
6. William K. Van Pelt* (R), Fond du Lac.
7. Melvin R. Laird* (R), Marshfield.
8. John W. Byrnes* (R), Green Bay.
9. Lester R. Johnson* (D), Black River Falls.
10. Alvin E. O'Konski* (R), Mercer.

WYOMING

AT LARGE

- Keith Thomson* (R), Cheyenne.

ALASKA

DELEGATE

- E. L. (Bob) Bartlett* (D), Juneau.

HAWAII

DELEGATE

- John A. Burns (D), Honolulu.

PUERTO RICO

RESIDENT COMMISSIONER

- Antonio Fernos-Isern* (D), Santurce.

MINNESOTA CONGRESSMEN SINCE STATEHOOD

UNITED STATES SENATORS

James Shields, Democrat: May 12, 1858, to March 3, 1859.
Henry M. Rice, Democrat: May 12, 1858, to March 3, 1863.
Morton S. Wilkinson, Republican: March 4, 1859, to March 3, 1865.
Alexander Ramsey, Republican: March 4, 1863, to March 3, 1875.
Daniel S. Norton, Republican: March 4, 1865, died July 13, 1870.
William Windom, Republican: July 16, 1870, to January 18, 1871.
O. P. Stearns, Republican: January 18, 1871, to March 3, 1871.
William Windom, Republican: March 4, 1871, to March 12, 1881.
S. J. R. McMillan, Republican: March 14, 1881, to March 3, 1883.
A. J. Edgerton, Republican: March 6, 1875, to March 3, 1877.
William Windom, Republican: October 26, 1881, to March 3, 1883.
D. M. Sabin, Republican: March 4, 1883, to March 4, 1889.
C. K. Davis, Republican: March 4, 1887, to November 27, 1900.
W. D. Washburn, Republican: March 4, 1889, to March 4, 1895.
Knute Nelson, Republican: March 4, 1895, to April 28, 1923.
Charles A. Towne, Democrat: December 5, 1900, to January 23, 1901.
Moses E. Clapp, Republican: January 23, 1901, to March 4, 1917.
Frank B. Kellogg, Republican: March 4, 1917, to March 4, 1923.
Henrik Shipstead, Farmer-Labor: March 4, 1923, to January 6, 1947.
Magnus Johnson, Farmer-Labor: July 16, 1923, to March 4, 1925.
Thomas D. Schall, Republican: March 4, 1925, to December 23, 1935.
Elmer A. Benson, Farmer-Labor: December 27, 1935, to November 3, 1936.
Guy V. Howard, Republican: November 3, 1936, to January 3, 1937.
Ernest Lundeen, Farmer-Labor: January 3, 1937, to August 31, 1940.
Joseph H. Ball, Republican: October 14, 1940, to November 18, 1942.
Arthur E. Nelson, Republican: November 18, 1942, to January 6, 1943.
Joseph H. Ball, Republican: January 6, 1943, to January 3, 1949.
*Edward J. Thye, Republican: January 6, 1947.
*Hubert H. Humphrey, Democratic-Farmer-Labor: January 3, 1949.

REPRESENTATIVES IN CONGRESS

At Large

James Manahan, Republican: March 4, 1913, to March 4, 1915.
Ray P. Chase, Republican: March 4, 1933, to January 3, 1935.
Theodore Christianson, Republican: March 4, 1933, to January 3, 1935.
Harold Knutson, Republican: March 4, 1933, to January 3, 1935.
Henry Arens, Farmer-Labor: March 4, 1933, to January 3, 1935.
Magnus Johnson, Farmer-Labor: March 4, 1933, to January 3, 1935.
Paul John Kvale, Farmer-Labor: March 4, 1933, to January 3, 1935.
Ernest Lundeen, Farmer-Labor: March 4, 1933, to January 3, 1935.
F. H. Shoemaker, Farmer-Labor: March 4, 1933, to January 3, 1935.
Einar Holdale, Democrat: March 4, 1933, to January 3, 1935.

First District

J. M. Cavanaugh, Democrat: May 12, 1858, to March 4, 1859.
William Windom, Republican: March 4, 1859, to March 4, 1869.
Morton S. Wilkinson, Republican: March 4, 1869, to March 4, 1871.
Mark H. Dunnell, Republican: March 4, 1871, to March 4, 1883.
Milo White, Republican: March 4, 1883, to March 4, 1887.
Thomas Wilson, Democrat: March 4, 1887, to March 4, 1889.
Mark H. Dunnell, Republican: March 4, 1889, to March 4, 1891.
W. H. Harries, Democrat: March 4, 1891, to March 4, 1893.
James A. Tawney, Republican: March 4, 1893, to March 4, 1911.
Sydney Anderson, Republican: March 4, 1911, to March 4, 1925.
Allen J. Furlow, Republican: March 4, 1925, to March 4, 1929.
Victor Christgau, Republican: March 4, 1929, to March 4, 1933.
*August H. Andresen, Republican: January 3, 1935.

Second District

W. W. Phelps, Democrat: May 12, 1858, to March 4, 1859.
Cyrus Aldrich, Republican: March 4, 1859, to March 4, 1863.
Ignatius Donnelly, Republican: March 4, 1863, to March 4, 1869.
Eugene M. Wilson, Democrat: March 4, 1869, to March 4, 1871.
John T. Averill, Republican: March 4, 1871, to March 4, 1873.
H. B. Strait, Republican: March 4, 1873, to March 4, 1879.
Henry Poehler, Democrat: March 4, 1879, to March 4, 1881.

*Incumbents

Second District — Continued

H. B. Strait, Republican: March 4, 1881, to March 4, 1883.
 J. B. Wakefield, Republican: March 4, 1883, to March 4, 1887.
 John Lind, Republican: March 4, 1887, to March 4, 1893.
 James T. McCleary, Republican: March 4, 1893, to March 4, 1907.
 W. S. Hammond, Democrat: March 4, 1907, to March 4, 1915.
 Franklin F. Ellsworth, Republican: March 4, 1915, to March 4, 1921.
 Frank Clague, Republican: March 4, 1921, to March 4, 1933.*
 Elmer J. Ryan, Democrat: January 3, 1935, to January 3, 1941.
 *Joseph P. O'Hara, Republican: January 3, 1941.

Third District

John T. Averill, Republican: March 4, 1873, to March 4, 1875.
 William S. King, Republican: March 4, 1875, to March 4, 1877.
 Jacob H. Stewart, Republican: March 4, 1877, to March 4, 1879.
 William D. Washburn, Republican: March 4, 1879, to March 4, 1883.
 H. B. Strait, Republican: March 4, 1883, to March 4, 1887.
 John L. McDonald, Democrat: March 4, 1887, to March 4, 1889.
 Darwin S. Hall, Republican: March 4, 1889, to March 4, 1891.
 O. H. Hall, Democrat: March 4, 1891, to March 4, 1895.
 Joel P. Heatwole, Republican: March 4, 1895, to March 4, 1903.
 Charles R. Davis, Republican: March 4, 1903, to March 4, 1925.
 August H. Andresen, Republican: March 4, 1925, to March 4, 1933.
 Ernest Lundeen, Farmer-Labor: January 3, 1935, to January 3, 1937.
 Henry G. Telgan, Farmer-Labor: January 3, 1937, to January 3, 1939.
 John G. Alexander, Republican: January 3, 1939, to January 3, 1941.
 Richard P. (Dick) Gale: January 3, 1941, to January 2, 1945.
 William J. Gallagher, Democratic-Farmer-Labor: January 2, 1945, to August 13, 1946.
 George MacKinnon, Republican: January 6, 1947, to January 3, 1949.
 *Roy W. Wier, Democratic-Farmer-Labor: January 3, 1949.

Fourth District

W. D. Washburn, Republican: March 4, 1883, to March 4, 1885.
 J. B. Gilfillan, Republican: March 4, 1885, to March 4, 1887.
 Edmund Rice, Democrat: March 4, 1887, to March 4, 1889.
 S. P. Snider, Republican: March 4, 1889, to March 4, 1891.
 J. N. Castle, Democrat: March 4, 1891, to March 4, 1893.
 Andrew R. Kiefer, Republican: March 4, 1893, to March 4, 1897.
 Frederick C. Stevens, Republican: March 4, 1897, to March 4, 1915.
 Carl C. Van Dyke, Democrat: March 4, 1915, to May 20, 1919.
 Oscar E. Keller, Republican: July 10, 1919, to March 4, 1927.
 Melvin J. Maas, Republican: March 4, 1927, to March 4, 1933.
 Melvin J. Maas, Republican: January 3, 1935.
 Frank T. Starkey, Democratic-Farmer-Labor: January 2, 1945, to January 6, 1947.
 Edward J. Devitt, Republican: January 6, 1947, to January 3, 1949.
 *Eugene J. McCarthy, Democratic-Farmer-Labor: January 3, 1949.

Fifth District

Knute Nelson, Republican: March 4, 1883, to March 4, 1889.
 S. G. Comstock, Republican: March 4, 1889, to March 4, 1891.
 Kittel Halvorson, Alliance: March 4, 1891, to March 4, 1893.
 Loren Fletcher, Republican: March 4, 1893, to March 4, 1903.
 John Lind, Democrat: March 4, 1903, to March 4, 1905.
 Loren Fletcher, Republican: March 4, 1905, to March 4, 1907.
 Frank M. Nye, Republican: March 4, 1907, to March 4, 1913.
 George R. Smith, Republican: March 4, 1913, to March 4, 1917.
 Ernest Lundeen, Republican: March 4, 1917, to March 4, 1919.
 Walter H. Newton, Republican: March 4, 1919, to June 30, 1929.
 W. I. Nolan, Republican: July 1, 1929, to March 4, 1933.
 Theodore Christianson, Republican: January 3, 1935, to January 3, 1937.
 Dewey William Johnson, Farmer-Labor: January 3, 1937, to January 3, 1939.
 Oscar Youngdahl, Republican: January 3, 1939, to January 6, 1943.
 *Walter H. Judd, Republican: January 6, 1943.

Sixth District

M. R. Baldwin, Democrat: March 4, 1893, to March 4, 1895.
 Charles A. Towne, Republican: March 4, 1895, to March 4, 1897.
 Page Morris, Republican: March 4, 1897, to March 4, 1903.
 C. B. Buckman, Republican: March 4, 1903, to March 4, 1907.
 Charles A. Lindbergh, Republican: March 4, 1907, to March 4, 1917.
 Harold Knutson, Republican: March 4, 1917, to March 4, 1933.
 Harold Knutson, Republican: January 3, 1935, to January 3, 1949.
 *Fred Marshall, Democratic-Farmer-Labor: January 3, 1949.

*Incumbents

Haldor E. Boen, People's Party: March 4, 1893, to March 4, 1895.
 Frank M. Eddy, Republican: March 4, 1895, to March 4, 1903.
 Andrew J. Volstead, Republican: March 4, 1903, to March 4, 1923.
 O. J. Kvale, Independent: March 4, 1923, to March 4, 1925.
 O. J. Kvale, Farmer-Labor: March 4, 1925, to September 11, 1929.
 Paul John Kvale, Farmer-Labor: October 16, 1929, to March 4, 1933.
 Paul John Kvale, Farmer-Labor: January 3, 1935, to January 3, 1939.
 *H. Carl Andersen, Republican: January 3, 1939.

J. Adam Bede, Republican: March 4, 1903, to March 4, 1909.
 Clarence B. Miller, Republican: March 4, 1909, to March 4, 1919.
 W. L. Carss, Independent: March 4, 1919, to March 4, 1921.
 Oscar J. Larson, Republican: March 4, 1921, to March 4, 1925.
 William L. Carss, Farmer-Labor: March 4, 1925, to March 4, 1929.
 William A. Pittenger, Republican: March 4, 1929, to March 4, 1933.
 William A. Pittenger, Republican: January 3, 1935, to January 3, 1937.
 John T. Bernard, Farmer-Labor: January 3, 1937, to January 3, 1939.
 William A. Pittenger, Republican: January 3, 1939, to January 6, 1947.
 *John A. Blatnik, Democratic-Farmer-Labor: January 6, 1947.

Halvor Steenerson, Republican: March 4, 1903, to March 4, 1923.
 Knud Wefald, Farmer-Labor: March 4, 1923, to March 4, 1927.
 Conrad G. Selvig, Republican: March 4, 1927, to March 4, 1933.
 Richard Thompson Buckler, Farmer-Labor: January 3, 1935, to January 6, 1943.
 Harold C. Hagen, Farmer-Labor: January 6, 1943, to January 2, 1945.
 Harold C. Hagen, Republican: January 2, 1945.
 *Mrs. Coya Knutson, Democratic-Farmer-Labor: January 3, 1955.

Thomas D. Schall, Progressive: March 4, 1915, to March 4, 1919.
Thomas D. Schall, Republican: March 4, 1919, to March 4, 1925.
Godfrey G. Goodwin, Republican: March 4, 1925, to March 4, 1933.

Original from
UNIVERSITY OF MICHIGAN



CONGRESSIONAL APPORTIONMENT ACTS OF MINNESOTA

CONGRESSIONAL APPORTIONMENT—1872

The counties of Winona, Houston, Olmsted, Fillmore, Dodge, Steele, Mower, Freeborn, Waseca, Faribault, Blue Earth, Watonwan, Martin, Jackson, Cottonwood, Murray, Nobles, Pipestone and Rock constitute the First congressional district.

The counties of Wabasha, Goodhue, Rice, Dakota, Scott, Le Sueur, Nicollet, Brown, Sibley, Carver, McLeod, Renville, Redwood, Lyon, Swift, Chippewa and Kandiyohi constitute the Second congressional district.

All that part of the state not included in the First and Second districts as described above, constitute the Third congressional district.

CONGRESSIONAL APPORTIONMENT—1881

The counties of Houston, Fillmore, Mower, Freeborn, Steele, Dodge, Olmsted, Winona and Wabasha shall constitute the First congressional district.

The counties of Faribault, Blue Earth, Waseca, Watonwan, Martin, Cottonwood, Jackson, Murray, Nobles, Rock, Pipestone, Lincoln, Lyon, Redwood, Brown, Nicollet, Yellow Medicine, Lac qui Parle, Sibley and Le Sueur shall constitute the Second congressional district.

The counties of Goodhue, Rice, Dakota, Scott, Carver, McLeod, Meeker, Kandiyohi, Renville, Swift and Chippewa shall constitute the Third congressional district.

The counties of Washington, Ramsey, Hennepin, Wright, Pine, Kanabec, Anoka, Chisago, Isanti and Sherburne shall constitute the Fourth congressional district.

The counties of Mille Lacs, Benton, Morrison, Stearns, Pope, Douglas, Stevens, Big Stone, Traverse, Grant, Todd, Crow Wing, Aitkin, Carlton, Wadena, Otter Tail, Wilkin, Cass, Becker, Clay, Polk, Beltrami, Marshall, Hubbard, Kittson, Itasca, St. Louis, Lake and Cook shall constitute the Fifth congressional district.

CONGRESSIONAL APPORTIONMENT—1891

The counties of Dodge, Fillmore, Freeborn, Houston, Mower, Olmsted, Steele, Wabasha, Waseca and Winona shall constitute the First congressional district.

The counties of Blue Earth, Brown, Chippewa, Cottonwood, Faribault, Jackson, Lac qui Parle, Lincoln, Lyon, Martin, Murray, Nicollet, Nobles, Pipestone, Redwood, Rock, Watonwan and Yellow Medicine shall constitute the Second congressional district.

The counties of Carver, Dakota, Goodhue, Le Sueur, McLeod, Meeker, Renville, Rice, Scott and Sibley shall constitute the Third congressional district.

The counties of Chisago, Isanti, Kanabec, Ramsey and Washington shall constitute the Fourth congressional district.

The county of Hennepin shall constitute the Fifth congressional district.

The counties of Aitkin, Anoka, Beltrami, Benton, Carlton, Cass, Cook, Crow Wing, Hubbard, Itasca, Lake, Mille Lacs, Morrison, Pine, St. Louis, Sherburne, Stearns, Todd, Wadena and Wright shall constitute the Sixth congressional district.

The counties of Becker, Big Stone, Clay, Douglas, Grant, Kandiyohi, Kittson, Marshall, Norman, Otter Tail, Polk, Pope, Stevens, Swift, Traverse and Wilkin shall constitute the Seventh congressional district. Roseau and Red Lake counties belong to the Seventh.

CONGRESSIONAL APPORTIONMENT—1901

The counties of Dodge, Fillmore, Freeborn, Houston, Hower, Olmsted, Steele, Wabasha, Waseca and Winona shall constitute the First congressional district.

The counties of Blue Earth, Brown, Cottonwood, Faribault, Jackson, Martin, Murray, Nobles, Pipestone, Rock and Watonwan shall constitute the Second congressional district.

The counties of Carver, Dakota, Goodhue, Le Sueur, McLeod, Nicollet, Rice, Scott and Sibley shall constitute the Third congressional district.

The counties of Chisago, Ramsey and Washington shall constitute the Fourth congressional district.

The county of Hennepin shall constitute the Fifth congressional district.

The counties of Benton, Cass, Crow Wing, Douglas, Hubbard, Meeker, Morrison, Sherburne, Stearns, Todd, Wadena and Wright shall constitute the Sixth congressional district.

The counties of Big Stone, Chippewa, Grant, Kandiyohi, Lac qui Parle, Lincoln, Lyon, Pope, Redwood, Renville, Stevens, Swift, Traverse and Yellow Medicine shall constitute the Seventh congressional district.

The counties of Aitkin, Anoka, Carlton, Cook, Isanti, Itasca, Kanabec, Lake, Mille Lacs, Pine and St. Louis shall constitute the Eighth congressional district.

The counties of Becker, Beltrami, Clay, Kittson, Marshall, Norman, Otter Tail, Polk, Red Lake, Roseau and Wilkin shall constitute the Ninth congressional district.

CONGRESSIONAL REAPPORTIONMENT—1913

The counties of Houston, Fillmore, Winona, Wabasha, Olmsted, Mower, Dodge, Freeborn, Waseca and Steele shall constitute the First congressional district.

The counties of Blue Earth, Faribault, Martin, Watonwan, Brown, Cottonwood, Jackson, Nobles, Rock, Pipestone, Murray, Redwood and Lincoln shall constitute the Second congressional district.

The counties of Washington, McLeod, Sibley, Nicollet, Le Sueur, Carver, Scott, Rice, Dakota and Goodhue shall constitute the Third congressional district.

The county of Ramsey shall constitute the Fourth congressional district.

The counties of Pine, Chisago, Kanabec, Mille Lacs, Isanti, Anoka, Wright and all of the county of Hennepin, except the town of St. Anthony, outside of the city of Minneapolis, and the third, fourth, and tenth wards of the city of Minneapolis shall constitute the Tenth congressional district.

The counties of Kittson, Roseau, Lake of the Woods, Marshall, Beltrami, Pennington, Red Lake, Polk, Clearwater, Norman, Mahanomen, Clay, Becker, Wilkin and Otter Tail shall constitute the Ninth congressional district.

** Wards and precincts as they existed in Minneapolis at enactment of Chapter 185, Laws 1933.

[illegible]

UNITED STATES GOVERNMENT

UNITED STATES OFFICIALS

President, Dwight D. Eisenhower, Kansas
Vice President, Richard M. Nixon, California

MEMBERS OF THE CABINET

John Foster Dulles.....	Secretary of State
Neil H. McElroy.....	Secretary of Defense
Robert B. Anderson.....	Secretary of the Treasury
William P. Rogers.....	Attorney General
Arthur Summerfield.....	Postmaster General
Fred A. Seaton.....	Secretary of the Interior
Ezra T. Benson.....	Secretary of Agriculture
Sinclair Weeks.....	Secretary of Commerce
James P. Mitchell.....	Secretary of Labor
Marion B. Folsom.....	Secretary of Health, Education, and Welfare

SUPREME COURT OF THE UNITED STATES

Earl Warren, Chief Justice

Hugo L. Black, Assoc. Justice	Tom C. Clark, Assoc. Justice
Felix Frankfurter, Assoc. Justice	John Marshall Harlan, Assoc. Justice
William O. Douglas, Assoc. Justice	Charles E. Whittaker, Assoc. Justice
Harold H. Burton, Assoc. Justice	William J. Brennan, Jr., Assoc. Justice

UNITED STATES ATTORNEY
George E. MacKinnon, St. Paul, Minnesota

Assistant U. S. Attorneys

FEDERAL BUREAU OF INVESTIGATION**UNITED STATES MARSHAL**

Deputies

UNITED STATES COURTS IN MINNESOTA

EIGHTH CIRCUIT

Circuit Justice

Circuit Judges

TERMS OF COURT

**UNITED STATES DISTRICT COURT
DISTRICT OF MINNESOTA**

District Judges

(475)

Deputy Clerks of District Court

Kathryn F. O'Connor (Chief)	St. Paul, Minnesota
William H. Eckley	St. Paul, Minnesota
Catherine Murphy	St. Paul, Minnesota
Edward J. Drury	St. Paul, Minnesota
Marion G. Hilgert	St. Paul, Minnesota
Leona G. Stoddard	St. Paul, Minnesota
Louise W. Smith	Duluth, Minnesota
Irya Tahtinen	Duluth, Minnesota
Helen M. Chase	Minneapolis, Minnesota
Gladys A. M. Ripple	Minneapolis, Minnesota
Lawrence R. Tapper	Minneapolis, Minnesota
Christine H. Orstad	Minneapolis, Minnesota
Hazel Gabrielson	Minneapolis, Minnesota
Judith C. Palmer	Minneapolis, Minnesota
Genevieve A. Smith	Minneapolis, Minnesota

UNITED STATES COMMISSIONERS

Richard H. Darby.....	First Division	Winona
Edward D. McLean.....	Second Division	Mankato
William H. Eckley.....	Third Division	St. Paul
Charles O. Lundquist.....	Fourth Division	Minneapolis
Locke M. Perkins.....	Fifth Division	Duluth
Harvey H. Palmer.....		International Falls
Frank C. Barnes.....	Sixth Division	Fergus Falls
Warren C. Isely.....		Humboldt
Marcus A. Reed.....		Bemidji
Wendell Y. Henning.....		St. Cloud

GENERAL TERMS OF COURT AND COUNTIES IN THE DIVISION

FIRST DIVISION—at WINONA

Third Tuesday in May

Counties in First Division: Dodge, Fillmore, Houston, Mower, Olmsted, Steele, Wabasha and Winona.

SECOND DIVISION—at MANKATO

First Tuesday in June

Counties in Second Division: Blue Earth, Brown, Cottonwood, Faribault, Freeborn, Jackson, Lac qui Parle, Le Sueur, Lincoln, Lyon, Martin, Murray, Nicollet, Nobles, Pipestone, Redwood, Rock, Sibley, Waseca, Watonwan and Yellow Medicine.

THIRD DIVISION—at ST. PAUL

First Tuesday in April—First Tuesday in November

Counties in Third Division: Chisago, Dakota, Goodhue, Ramsey, Rice, Scott and Washington.

FOURTH DIVISION—at MINNEAPOLIS

First Tuesday in March—Fourth Tuesday in September

Counties in Fourth Division: Anoka, Carver, Chippewa, Hennepin, Isanti, Kandiyohi, McLeod, Meeker, Renville, Sherburne, Swift and Wright.

FIFTH DIVISION—at DULUTH

First Tuesday in May—First Tuesday in December

Counties in Fifth Division: Aitkin, Benton, Carlton, Cass, Cook, Crow Wing, Itasca, Kanabec, Koochiching, Lake, Mille Lacs, Morrison, Pine and St. Louis.

SIXTH DIVISION—at FERGUS FALLS

Third Tuesday in June

Counties in Sixth Division: Becker, Beltrami, Big Stone, Clay, Clearwater, Douglas, Grant, Hubbard, Kittson, Lake of the Woods, Mahanomen, Marshall, Norman, Otter Tail, Pennington, Polk, Pope, Red Lake, Roseau, Stearns, Stevens, Todd, Traverse, Wadena and Wilkin.

SPECIAL TERMS OF COURT

ST. PAUL (Third Division)—Fourth Monday of each month except July and August.
MINNEAPOLIS (Fourth Division)—Second Monday of each month except July and August.

DULUTH (Fifth Division)—First Tuesday in May; First Tuesday in December; First Friday of each other month except July and August.

Special terms of court are held in the other divisions on the opening day of general terms in such divisions.



CHAPTER IX

FORTY-EIGHT STATES

CONTENTS	PAGE
Officials of the States, name, office, politics, term, salary	477
State Legislatures—1957, number of members, time of meeting	477

OFFICIALS OF THE STATES and State Legislatures—1957

ALABAMA CAPITAL — MONTGOMERY

Office	Name	Politics	Term Ends	Salary per Year
Governor	James E. Folsom	Dem.	Jan. 1959	\$12,000
Lieutenant Governor	W. Guy Hardwick	Dem.	Jan. 1959	\$30 per day during session
Secretary of State	Mary Texas Hurt Garner	Dem.	Jan. 1959	6,000
State Treasurer	John Brandon	Dem.	Jan. 1959	6,000
State Auditor	Mrs. Agnes Baggett	Dem.	Jan. 1959	6,000
Attorney General	John Patterson	Dem.	Jan. 1959	10,000

STATE LEGISLATURE — 141 MEMBERS

SENATE	HOUSE OF REPRESENTATIVES
Salary, \$30 per day	Salary, \$30 per day
Members of the Legislature are paid salary and expenses during sessions.	
Number of Democrats — 35	Number of Democrats — 106
Number of Republicans — 0	Number of Republicans — 0

Legislature meets first Tuesday in May in odd-numbered years.

ARIZONA CAPITAL — PHOENIX

Governor	Ernest W. McFarland	Dem.	Jan. 1959	\$18,500
Lieutenant Governor	None			
Secretary of State	Wesley Bolin	Dem.	Jan. 1959	9,600
State Treasurer	J. W. Kelly	Dem.	Jan. 1959	7,500
State Auditor	Jewel W. Jordon	Dem.	Jan. 1959	9,600
Attorney General	Robert Morrison	Dem.	Jan. 1959	12,500

STATE LEGISLATURE — 108 MEMBERS

SENATE	HOUSE OF REPRESENTATIVES
\$8 per day and \$12 per day subsistence if not living away from home, and \$18 per day subsistence if living away from home during the session.	
Number of Democrats — 26	Number of Democrats — 57
Number of Republicans — 2	Number of Republicans — 23

Legislature meets annually.

ARKANSAS CAPITAL — LITTLE ROCK

Governor	Orval E. Faubus	Dem.	Jan. 1, 1959	\$10,000
Lieutenant Governor	Nathan Gordon	Dem.	Jan. 1, 1959	2,500
Secretary of State	C. G. Hall	Dem.	Jan. 1, 1959	5,000
Attorney General	Bruce Bennett	Dem.	Jan. 1, 1959	6,000
State Treasurer	J. Vance Clayton	Dem.	Jan. 1, 1959	5,000
State Auditor	Jimmie "Red" Jones	Dem.	Jan. 1, 1959	5,000
Land Commissioner	Sam Jones	Dem.	Jan. 1, 1959	5,000
Department of Education	A. W. Ford, Commissioner, App.	Dem.	Jan. 1, 1959	8,400

STATE LEGISLATURE — 135 MEMBERS

SENATE	HOUSE OF REPRESENTATIVES
Salary, \$1,200 per year	Salary, \$1,200 per year
35 members term: four years	100 members term: two years
Number of Democrats — 35	Number of Democrats — 98
Number of Republicans — 0	Number of Republicans — 2

Legislature meets every two years on odd numbered year.

CALIFORNIA
CAPITAL — SACRAMENTO

Name	Office	Politics	Term Ends	Salary per Year
Governor	Goodwin J. Knight	Rep.	Jan. 1959	\$25,000
Lieutenant Governor	Harold J. Powers	Rep.	Jan. 1959	14,000
Secretary of State	Frank M. Jordan	Rep.	Jan. 1959	14,000
State Treasurer	A. Ronald Button	Rep.	Jan. 1959	14,000
State Auditor	Robert C. Kirkwood	Rep.	Jan. 1959	16,000
Attorney General	Edmund G. Brown	Dem.	Jan. 1959	23,000

STATE LEGISLATURE — 120 MEMBERS

SENATE

Salary, \$6,000 per year

Number of Democrats — 20

Number of Republicans — 20

HOUSE OF REPRESENTATIVES

Salary, \$6,000 per year

Number of Democrats — 37

Number of Republicans — 42

Legislature meets annually—even numbered years budget session, odd numbered years regular session.

COLORADO

CAPITAL — DENVER

Governor	Stephen L. R. McNichols	Dem.	Jan. 13, 1959	\$17,500
Lieutenant Governor	Frank L. Hays	Rep.	Jan. 13, 1959	3,600
Secretary of State	George J. Baker	Dem.	Jan. 13, 1959	8,000
State Treasurer	Homer F. Bedford	Dem.	Jan. 13, 1959	8,000
State Auditor	Earl E. Ewing	Rep.	Jan. 13, 1959	8,000
Attorney General	Duke W. Dunbar	Rep.	Jan. 13, 1959	9,000

STATE LEGISLATURE — 100 MEMBERS

SENATE

Salary, \$1,800 per year

Number of Democrats — 21

Number of Republicans — 14

HOUSE OF REPRESENTATIVES

Salary, \$1,800 per year

Number of Democrats — 38

Number of Republicans — 27

Legislature meets annually.

CONNECTICUT

CAPITAL — HARTFORD

Governor	Abraham Ribicoff	Dem.	Jan. 1959	\$15,000
Lieutenant Governor	Charles W. Jewett	Rep.	Jan. 1959	5,000
Secretary of State	Mrs. Mildred P. Allen	Rep.	Jan. 1959	8,000
State Treasurer	John Ottaviano, Jr.	Rep.	Jan. 1959	8,000
State Comptroller	Fred R. Zeller	Rep.	Jan. 1959	8,000
Attorney General	John J. Bracken	Rep.	Jan. 1959	12,500

STATE LEGISLATURE — 315 MEMBERS

SENATE

Salary, \$600 per 2-year term

Number of Democrats — 5

Number of Republicans — 31

HOUSE OF REPRESENTATIVES

Salary, \$600 per 2-year term

Number of Democrats — 30

Number of Republicans — 249

Legislature meets biennially, odd-numbered years, Wednesday after first Monday in January.

DELAWARE

CAPITAL — DOVER

Governor	J. Caleb Boggs	Rep.	Jan. 1961	\$17,500
Lieutenant Governor	David P. Buckson	Rep.	Jan. 1961	1,000
Secretary of State	John N. McDowell		During Pleasure of Governor	8,000
State Treasurer	Mrs. Vera G. Davis	Rep.	Jan. 1959	6,000
State Auditor	Dale E. Wheatley	Rep.	Jan. 1959	6,000
Attorney General	Joseph Donald Craven	Dem.	Jan. 1959	10,000

STATE LEGISLATURE — 52 MEMBERS

SENATE

Salary, \$1,000 per year

Number of Democrats — 13

Number of Republicans — 4

HOUSE OF REPRESENTATIVES

Salary, \$1,000 per year

Number of Democrats — 19

Number of Republicans — 16

Legislature meets first Tuesday of January, biennially, and as such other times as the Governor shall convene the same.

FLORIDA
CAPITAL — TALLAHASSEE

Office	Name	Politics	Term Ends	Salary per Year
Governor	Leroy Collins	Dem.	Jan. 1961	\$20,000
Lieutenant Governor	None			
Secretary of State	R. A. Gray	Dem.	Jan. 1961	15,000
State Treasurer	J. Edwin Larson	Dem.	Jan. 1961	15,000
State Auditor	Bryan Willis, App.	Dem.	Jan. 1961	15,000
Attorney General	Richard W. Ervin	Dem.	Jan. 1961	15,000
Commissioner of Agriculture	Nathan Mayo	Dem.	Jan. 1961	15,000
Supt. Public Instruction	Tom D. Bailey	Dem.	Jan. 1961	15,000

STATE LEGISLATURE — 133 MEMBERS

SENATE

Salary, \$100 per month

Number of Democrats — 89

Number of Republicans — 6

HOUSE OF REPRESENTATIVES

Salary, \$100 per month

Number of Democrats — 37

Number of Republicans — 1

Legislature meets first Tuesday after first Monday in April even numbered years.

GEORGIA
CAPITAL — ATLANTA

Governor	Marvin Griffin	Dem.	Jan. 11, 1959	\$12,000
Lieutenant Governor	S. Ernest Vandiver	Dem.	Jan. 11, 1959	2,000
Secretary of State	Ben W. Fortson, Jr.	Dem.	Jan. 11, 1959	7,500
State Treasurer	George B. Hamilton	Dem.	Jan. 11, 1959	7,500
State Auditor	B. E. Thrasher, Jr.*	Dem.		
Attorney General	Eugene Cook	Dem.	Jan. 11, 1959	7,500

*State Auditor—Elected by the General Assembly for a term until his successor is elected and qualified. Salary—\$5,000 per year, plus \$1,000 per year for each year's service, not to exceed five years.

STATE LEGISLATURE — 259 MEMBERS

SENATE

HOUSE OF REPRESENTATIVES

Members of the General Assembly receive \$10 per day, plus \$20 per day for maintenance.

These members do not qualify for this office by party designation.

Legislature meets annually—second Monday in January for 40 days.

IDAHO
CAPITAL — BOISE

Governor	Robert E. Smylie	Rep.	Jan. 1959	\$10,000*
Lieutenant Governor	J. Berkeley Larsen	Rep.	Jan. 1959	
Secretary of State	Jas. H. Young	Rep.	Jan. 1959	6,500*
State Treasurer	Mrs. Ruth G. Moon	Dem.	Jan. 1959	6,500*
State Auditor	N. P. Nielson (Deceased April 30, 1957). App. not made to date	Rep.	Jan. 1959	6,500*
Attorney General	Graydon Smith	Rep.	Jan. 1959	7,500*

*The 1957 Session of the Legislature increased salaries of elective officers effective January, 1959 as follows: Governor \$12,500; Secretary of State, State Auditor, State Treasurer and State Superintendent of Public Instruction \$8,000; Attorney General \$9,000.

STATE LEGISLATURE — 103 MEMBERS

SENATE

HOUSE OF REPRESENTATIVES

Salary, \$15 per day

Salary, \$15 per day

Number of Democrats — 25

Number of Democrats — 27

Number of Republicans — 19

Number of Republicans — 32

Legislature meets first Monday in January every two years.

ILLINOIS
CAPITAL — SPRINGFIELD

Governor	William G. Stratton	Rep.	1960	\$25,000
Lieutenant Governor	John William Chapman	Rep.	1960	12,500
Secretary of State	Charles F. Carpenter	Rep.	1960	16,000
State Treasurer	Elmer J. Hoffman	Rep.	1958	16,000
State Auditor	Elbert S. Smith	Rep.	1960	16,000
Attorney General	Latham Castle	Rep.	1960	16,000

STATE LEGISLATURE — 235 MEMBERS

SENATE

HOUSE OF REPRESENTATIVES

Salary, \$5,000 per year

Salary, \$5,000 per year

Number of Democrats — 20

Number of Democrats — 83

Number of Republicans — 38

Number of Republicans — 94

Legislature meets bi-annually—odd number years.

Elected in even number year.

Term ends in odd number year.

INDIANA CAPITAL — INDIANAPOLIS

Office	Name	Politics	Term Ends	Salary per Year
Governor	Harold W. Handley	Rep.	Jan. 1961	\$15,000
Lieutenant Governor	Crawford F. Parker	Rep.	Jan. 1961	Plus exp. 11,500
Secretary of State	Frank A. Lenning	Rep.	Dec. 1958	11,500
State Treasurer	Adolph L. Fossler	Rep.	Feb. 1959	11,500
State Auditor	Roy T. Combs	Rep.	Dec. 1958	11,500
Attorney General	Edwin K. Steers	Rep.	Jan. 1961	11,500

STATE LEGISLATURE — 150 MEMBERS

SENATE	HOUSE OF REPRESENTATIVES
Salary, \$1,800 per year	Salary, \$1,800 per year
Number of Democrats — 17	Number of Democrats — 24
Number of Republicans — 33	Number of Republicans — 76

Legislature meets the first Thursday, after first Monday in January in odd years.

IOWA

CAPITAL — DES MOINES

Governor	Herschel C. Loveless	Dem.	Jan. 1959	\$12,000
Lieutenant Governor	William H. Nicholas	Rep.	Jan. 1959	4,000
Secretary of State	Melvin D. Synhorst	Rep.	Jan. 1959	for his term 7,500
State Treasurer	M. L. Abrahamson	Rep.	Jan. 1959	7,500
State Auditor	Chet Akers	Rep.	Jan. 1959	7,500
Attorney General	Norman A. Erbe	Rep.	Jan. 1959	8,500

STATE LEGISLATURE — 158 MEMBERS

SENATE	HOUSE OF REPRESENTATIVES
Salary, \$2,000 per term	Salary, \$2,000 per term
Number of Democrats — 10	Number of Democrats — 36
Number of Republicans — 40	Number of Republicans — 72

Legislature meets biennially.

KANSAS

CAPITAL — TOPEKA

Governor	George Docking	Dem.	1959	\$15,000
Lieutenant Governor	Joseph S. Henkle, Sr.	Dem.	1959	2,400
Secretary of State	Paul R. Shanahan	Rep.	1959	7,500
State Treasurer	Richard T. Fadely	Rep.	1959	7,500
State Auditor	George Robb	Rep.	1959	7,500
Attorney General	John Anderson, Jr.	Rep.	1959	8,500

STATE LEGISLATURE — 165 MEMBERS

Both Senators and Representatives are paid a salary of \$5 per day for each day of the session, not to exceed \$300 for any regular session. In addition they are paid \$7 per day expenses.

Number of Democrats — 8	Number of Democrats — 42
Number of Republicans — 32	Number of Republicans — 83

Legislature meets annually with regular session on the odd-numbered years and budget session on the even-numbered years.

KENTUCKY

CAPITAL — FRANKFORT

Governor	Albert B. Chandler	Dem.	Dec. 1959	\$15,000
Lieutenant Governor	Harry Lee Waterfield	Dem.	Dec. 1959	*6,000
Secretary of State	Thelma L. Stovall	Dem.	Jan. 1960	9,000
State Treasurer	Henry H. Carter	Dem.	Jan. 1960	9,000
State Auditor	Mary Louise Foust	Dem.	Jan. 1960	9,000
Attorney General	Jo M. Ferguson	Dem.	Jan. 1960	11,000

*This is in addition to any per diem received during sessions of the General Assembly while serving in the capacity of the President of the Senate, and any compensation received while acting in the place of Governor.

STATE LEGISLATURE — 138 MEMBERS

SENATE	HOUSE OF REPRESENTATIVES
Salary, \$25 per day while in session	Salary, \$25 per day while in session
Number of Democrats — 30	Number of Democrats — 77
Number of Republicans — 8	Number of Republicans — 23

Legislature meets every two years in January.

LOUISIANA
CAPITAL — BATON ROUGE

Office	Name	Politics	Term Ends	Salary per Year
Governor	Earl K. Long	Dem.	1960	\$18,000
Lieutenant Governor	Lether E. Frazar	Dem.	1960	12,000
Secretary of State	Wade O. Martin, Jr.	Dem.	1960	15,000
State Treasurer	A. P. Tugwell	Dem.	1960	12,000
State Auditor	William J. Dodd	Dem.	1960	12,000
Attorney General	Jack P. F. Gremlillon	Dem.	1960	15,000

STATE LEGISLATURE — 140 MEMBERS

SENATE	HOUSE OF REPRESENTATIVES
Salary, \$50 per day while in session.	Salary, \$50 per day while in session.
Number of Democrats — 39	Number of Democrats — 101
Number of Republicans — 0	Number of Republicans — 0

Legislature meets second Monday in May.

MAINE

CAPITAL — AUGUSTA

Governor	Edmund S. Muskie	Dem.	Jan. 1959	\$10,000
Lieutenant Governor	None			
Secretary of State	Harold I. Goss	Rep.	Jan. 1959	8,000
State Treasurer	Frank S. Carpenter	Rep.	Jan. 1959	6,000
State Auditor	Michael A. Napolitano	Rep.	Jan. 1959	8,000
Attorney General	Frank F. Harding	Rep.	Jan. 1959	8,000

STATE LEGISLATURE — 184 MEMBERS

SENATE	HOUSE OF REPRESENTATIVES
Salary, \$1,250 per regular session	Salary, \$1,250 per regular session
Number of Democrats — 8	Number of Democrats — 51
Number of Republicans — 25	Number of Republicans — 100

Legislature meets biennially—first Wednesday in January of odd-numbered years.

MARYLAND

CAPITAL — ANNAPOLIS

Governor	Theodore R. McKeldin	Rep.	Jan. 1959	\$15,000
Lieutenant Governor	None			
Secretary of State	Claude B. Hellmann	Rep.	Jan. 1959	10,000
State Treasurer	Hooper S. Miles	Dem.	Jan. 1959	2,500
Comptroller of Treasury	J. Millard Tawes	Dem.	Dec. 1958	12,000
Attorney General	C. Ferdinand Sybert	Dem.	Jan. 1959	12,000

STATE LEGISLATURE — 152 MEMBERS

SENATE	HOUSE OF REPRESENTATIVES
Salary, \$1,800 per year	Salary, \$1,800 per year
Number of Democrats — 21	Number of Democrats — 98
Number of Republicans — 8	Number of Republicans — 25

Legislature meets for a regular 90 day session biennially in the odd numbered year. For a budget session of 30 days in the even year—the 90 day session starts the first Wednesday in January and the 30 day session the first Wednesday in February.

MASSACHUSETTS

CAPITAL — BOSTON

Governor	Foster Furcolo*	Dem.	Dec. 31, 1958	\$20,000
Lieutenant Governor	Robert L. Murphy*	Dem.	Dec. 31, 1958	11,000
Secretary of State	Edward J. Cronin**	Dem.	Dec. 31, 1958	11,000
State Treasurer	John F. Kennedy**	Dem.	Dec. 31, 1958	11,000
State Auditor	Thomas J. Buckley**	Dem.	Dec. 31, 1958	11,000
Attorney General	George Fingold**	Rep.	Dec. 31, 1958	15,000

*Thursday following first Monday in January.

**Third Wednesday in January.

STATE LEGISLATURE — 280 MEMBERS

SENATE	HOUSE OF REPRESENTATIVES
Salary, \$5,200 per year	Salary, \$5,200 per year
President of Senate \$10,400 per year	Speaker of House \$10,400 per year
Number of Democrats — 19	Number of Democrats — 132
Number of Republicans — 21	Number of Republicans — 108

Majority Leader and Minority Leader \$7,800 per year.

MICHIGAN
CAPITAL — LANSING

Office	Name	Politics	Term Ends	Salary per Year
Governor	G. Mennen Williams	Dem.	Dec. 31, 1958	\$22,500
Lieutenant Governor	Philip A. Hart	Dem.	Dec. 31, 1958	8,500
Secretary of State	James M. Hare	Dem.	Dec. 31, 1958	12,500
State Treasurer	Sanford A. Brown	Dem.	Dec. 31, 1958	12,500
State Auditor	Frank S. Szymanski	Dem.	Dec. 31, 1958	12,500
Attorney General	Thomas M. Kavanagh	Dem.	Dec. 31, 1958	12,500

STATE LEGISLATURE — 144 MEMBERS

SENATE	HOUSE OF REPRESENTATIVES
Salary, \$4,000 per year; \$1,000 expenses	Salary, \$4,000 per year; \$1,000 expenses
Number of Democrats — 11	Number of Democrats — 49
Number of Republicans — 23	Number of Republicans — 61

Legislature meets second Wednesday in January.

MINNESOTA

CAPITAL — ST. PAUL

Governor	Orville L. Freeman	D.F.L.	Jan. 1959	\$19,000
Lieutenant Governor	Karl F. Rolvaag	D.F.L.	Jan. 1959	4,800
Secretary of State	Joseph L. Donovan	D.F.L.	Jan. 1959	14,500
State Treasurer	Val Bjornson	Rep.	Jan. 1959	14,500
State Auditor	Stafford King	Rep.	Jan. 1959	14,500
Attorney General	Miles Lord	D.F.L.	Jan. 1959	16,000

STATE LEGISLATURE — 198 MEMBERS

SENATE	HOUSE OF REPRESENTATIVES
Salary, \$2,400 per year (may authorize travel and per diem expense)	Salary, \$2,400 per year
67 members	term: four years 131 members
	term: two years
Senators and Representatives are elected without party designation.	
Legislature meets every two years on odd numbered year.	

MISSISSIPPI

CAPITAL — JACKSON

Governor	J. P. Coleman	Dem.	Jan. 1960	\$15,000
Lieutenant Governor	Carroll Gartin	Dem.	Jan. 1960	*4,500
Secretary of State	Heber Ladner	Dem.	Jan. 1960	8,250
State Treasurer	R. D. Morrow	Dem.	Jan. 1960	8,250
State Auditor	E. B. Golding	Dem.	Jan. 1960	8,250
Attorney General	Joe T. Patterson	Dem.	Jan. 1960	10,000

*Plus \$22.50 per day extra session plus mileages.

STATE LEGISLATURE — 189 MEMBERS

SENATE	HOUSE OF REPRESENTATIVES
All legislators receive \$3,000 per session and \$22.50 per day extra session plus certain mileages.	
Number of Democrats — 49	Number of Democrats — 140
Legislature meets every even number of years.	

MISSOURI

CAPITAL — JEFFERSON CITY

Governor	James T. Blair, Jr.	Jan. 1961	\$25,000
Lieutenant Governor	Edward V. Long	Jan. 1961	12,000
Secretary of State	Walter H. Toberman	Jan. 1961	15,000
State Treasurer	M. E. Morris	Jan. 1961	15,000
State Auditor	Baskett Holman	Jan. 1959	7,500
Attorney General	John M. Dalton	Jan. 1961	15,000

STATE LEGISLATURE — 191 MEMBERS

SENATE	HOUSE OF REPRESENTATIVES
Salary, \$1,500 per year	Salary, \$1,500 per year
Plus for answering first roll call each day Legislature in session for both and House and Senate.	
Number of Democrats — 21	Number of Democrats — 93
Number of Republicans — 13	Number of Republicans — 64
Legislature meets every two years in regular session.	

MONTANA CAPITAL — HELENA

Office	Name	Politics	Term Ends	Salary per Year
Governor	J. Hugo Aronson	Rep.	Jan. 1961	\$12,500
Lieutenant Governor	Paul Cannon	Dem.	Jan. 1961	*
Secretary of State	Frank Murray	Dem.	Jan. 1961	7,500
State Treasurer	Horace F. Casey	Dem.	Jan. 1961	7,500
State Auditor	John J. Holmes	Dem.	Jan. 1961	7,500
Attorney General	Forrest H. Anderson	Dem.	Jan. 1961	9,000

*\$25 per day while serving as President of Senate, and the same salary as the Governor while serving as Acting Governor.

STATE LEGISLATURE — 150 MEMBERS

SENATE

Salary, \$20 per day

Number of Democrats — 31

Number of Republicans — 25

HOUSE OF REPRESENTATIVES

Salary, \$20 per day

Number of Democrats — 59

Number of Republicans — 35

Legislature meets every two years—1957, 1959, 1961, etc.

NEBRASKA

CAPITAL — LINCOLN

Governor	Victor E. Anderson	Rep.	1959	\$11,000
Lieutenant Governor	Dwight W. Burney	Rep.	1959	1,744
Secretary of State	Frank Marsh	Rep.	1959	6,500
State Treasurer	Ralph W. Hill	Rep.	1959	6,500
State Auditor	Ray C. Johnson	Rep.	1959	6,500
Attorney General	Clarence S. Beck	Rep.	1959	6,500

STATE LEGISLATURE — 43 MEMBERS

Senators receive \$872 per year or \$1,747 biennially.

Nebraska has a Unicameral (one house) Legislature, Senators are elected on a non-partisan basis.

Legislature meets: Regular sessions are held in odd-numbered years, convening on the first Tuesday in January.

NEVADA

CAPITAL — CARSON CITY

Governor	Charles H. Russell	Rep.	Jan. 1959	\$18,500
Lieutenant Governor	Rex Bell	Rep.	Jan. 1959	2,400
Secretary of State	John Koontz	Dem.	Jan. 1959	10,000
State Treasurer	Dan W. Franks	Dem.	Jan. 1959	10,000
State Controller	Peter Meriardo	Rep.	Jan. 1959	10,000
Attorney General	Harvey Dickerson	Dem.	Jan. 1959	13,500
State Printer	Jack McCarthy	Dem.	Jan. 1959	10,000
Superintendent Schools	Byron F. Steller	Non-P.	Jan. 1959	12,000
State Mine Inspector	Merwin Gallagher	Dem.	Jan. 1959	10,000

STATE LEGISLATURE — 62 MEMBERS

SENATE

Salary, \$900 per session

\$15 per day for 60 days salary

\$15 per diem expenses

Number of Democrats — 5

Number of Republicans — 12

HOUSE OF REPRESENTATIVES

Salary, \$900 per session

\$15 per day for 60 days salary

\$15 per diem expenses

Number of Democrats — 31

Number of Republicans — 16

Legislature meets third Monday in January of odd-numbered years. Regular session 60 days.

NEW HAMPSHIRE

CAPITAL — CONCORD

Governor	Lane Dwinell	Rep.	Jan. 1959	\$12,000
Lieutenant Governor	None			
Secretary of State	Harry E. Jackson	Rep.	Jan. 1959	7,000-8,050
State Treasurer	Alfred S. Cloues	Rep.	Jan. 1959	7,000-8,050
State Comptroller	Arthur E. Bean		Dec. 1, 1957	9,000-10,350
Attorney General	Louis C. Wyman	Rep.	Dec. 16, 1960	9,000-10,350

STATE LEGISLATURE — 421 MEMBERS

SENATE

Salary, \$200 per year plus mileage

Number of Democrats — 5

Number of Republicans — 15

D & R — 1

R & D — 3

HOUSE OF REPRESENTATIVES

Salary, \$200 per year plus mileage

Number of Democrats — 114

Number of Republicans — 253

D & R — 4

R & D — 3

Ind. — 3

Legislature meets first Wednesday in January odd years.

NEW JERSEY

CAPITAL — TRENTON

Office	Name	Politics	Term Ends	Salary per Year
Governor	Robert B. Meyner	Dem.	1960	\$30,000
Lieutenant Governor	None			
Secretary of State	Edward J. Patten	Dem.	1960	15,000
State Treasurer	Aaron K. Neeld	Dem.	1960	18,000
State Auditor	Frank Durand		1960	12,000
Attorney General	Grover C. Richman	Dem.	1960	18,000

STATE LEGISLATURE — 81 MEMBERS

SENATE	HOUSE OF GENERAL ASSEMBLY
Salary, \$5,000 per year	Salary, \$5,000 per year
Number of Democrats — 7	Number of Democrats — 20
Number of Republicans — 14	Number of Republicans — 38

Legislature meets every Monday—except at the will of the Legislature.

NEW MEXICO

CAPITAL — SANTA FE

Governor	Edwin L. Mechem	Rep.	Jan. 1, 1959	\$17,500
*Lieutenant Governor	None			\$41 P.D.
Secretary of State	Natalie Smith Buck	Dem.	Jan. 1, 1959	10,000
State Treasurer	Joseph B. Grant	Dem.	Jan. 1, 1959	10,000
State Auditor	James D. Hannah	Dem.	Jan. 1, 1959	11,000
Attorney General	Fred M. Standley	Dem.	Jan. 1, 1959	12,000
Superintendent of Public Instruction	Georgia M. Lusk	Dem.	Jan. 1, 1959	10,600
Commissioner of Public Lands	Murray E. Morgan	Dem.	Jan. 1, 1959	12,500

*Joseph M. Montoya was Lieutenant Governor until after his election to the U.S. House of Representatives, April 9, 1957. No provision for replacement until next general election.

STATE LEGISLATURE — 98 MEMBERS

SENATE	HOUSE OF REPRESENTATIVES
Salary, \$20 per day	Salary, \$20 per day
Number of Democrats — 24	Number of Democrats — 43
Number of Republicans — 8	Number of Republicans — 23

Legislature meets second Tuesday of January in each odd-numbered year; 60-day limit established by State Constitution for each regular session.

NEW YORK

CAPITAL — ALBANY

Governor	Averell Harriman	Dem.	Dec. 31, 1958	\$50,000
Lieutenant Governor	George B. De Luca	Dem.	Dec. 31, 1958	20,000
Secretary of State	Carmin G. DeSapio	Dem.	Appt.	18,500
Commissioner of Taxation & Finance	George M. Bragaline	Dem.	Appt.	18,500
State Comptroller	Arthur Levitt	Dem.	Dec. 31, 1958	25,000
Attorney General	Louis J. Lefkowitz	Rep.	Dec. 31, 1958	25,000

STATE LEGISLATURE — 208 MEMBERS

SENATE	HOUSE OF REPRESENTATIVES
Salary, \$7,500 per year	Salary, \$7,500 per year
Number of Democrats — 20	Number of Democrats — 53
Number of Republicans — 37	Number of Republicans — 95
Vacancy — 1	Vacancies — 2

Legislature meets annually—first Wednesday after first Monday in January.

NORTH CAROLINA

CAPITAL — RALEIGH

Governor	Luther H. Hodges	Dem.	1960	\$15,000
Lieutenant Governor	Luther E. Barnhardt	Dem.	1960	2,100
Secretary of State	Thad Eure	Dem.	1960	12,000
State Treasurer	Edwin Gill	Dem.	1960	12,000
State Auditor	Henry L. Bridges	Dem.	1960	12,000
Attorney General	Geo. B. Patton	Dem.	1960	13,500

STATE LEGISLATURE — 170 MEMBERS

SENATE	HOUSE OF REPRESENTATIVES
Salary, \$15 per day for 120 days	Salary, \$15 per day for 120 days
Number of Democrats — 47	Number of Democrats — 107
Number of Republicans — 3	Number of Republicans — 13

Legislature meets in February biennially.

NORTH DAKOTA CAPITAL — BISMARCK

Office	Name	Politics	Term Ends	Salary per Year
Governor	John E. Davis	Rep.	Jan. 1959	\$9,000
Lieutenant Governor	Clyde Duffy	Rep.	Jan. 1959	1,600
Secretary of State	Ben Meier	Rep.	Jan. 1959	6,000
State Treasurer	Albert Jacobson	Rep.	Jan. 1959	6,000
State Auditor	Curtis Olson	Rep.	Jan. 1959	6,000
Attorney General	Leslie R. Burgum	Rep.	Jan. 1959	8,500

STATE LEGISLATURE — 162 MEMBERS

SENATE

Salary, \$5 per year

Cost of living appropriation made by recent assemblies.

Number of Democrats — 13

Number of Republicans — 36

HOUSE OF REPRESENTATIVES

Salary, \$5 per year

Number of Democrats — 18

Number of Republicans — 95

Legislature meets first Tuesday after first Monday in January, odd-numbered years for 60 days.

OHIO

CAPITAL — COLUMBUS

Governor	C. William O'Neill	Rep.	Jan. 1959	\$25,000
Lieutenant Governor	Paul M. Herbert	Rep.	Jan. 1959	8,000
Secretary of State	Ted W. Brown	Rep.	Jan. 1959	15,000
State Treasurer	Roger W. Tracy	Rep.	Jan. 1959	15,000
State Auditor	James A. Rhodes	Rep.	Jan. 1961	15,000
Attorney General	Wm. Saxbe	Rep.	Jan. 1959	15,000

STATE LEGISLATURE — 173 MEMBERS

SENATE

Salary, \$5,000 per year

Number of Democrats — 12

Number of Republicans — 22

HOUSE OF REPRESENTATIVES

Salary, \$5,000 per year

Number of Democrats — 42

Number of Republicans — 97

Legislature meets biennially on the first Monday in January in the odd-numbered years.

OKLAHOMA

CAPITAL — OKLAHOMA CITY

Governor	Raymond Gray	Dem.	Jan. 1959	\$15,000
Lieutenant Governor	Cowboy Pink Williams	Dem.	Jan. 1959	3,000
Secretary of State	Andy Anderson	Dem.	Jan. 1959	6,000
State Treasurer	John D. Conner	Dem.	Jan. 1959	7,200
State Auditor	A. S. J. Shaw	Dem.	Jan. 1959	6,000
Attorney General	Mac Q. Williamson	Dem.	Jan. 1959	12,000

STATE LEGISLATURE — 165 MEMBERS

SENATE

Salary, \$15 per day

While in session for 75 legislative days then \$6 per day for remainder of session then \$100 per month.

Number of Democrats — 40

Number of Republicans — 4

HOUSE OF REPRESENTATIVES

Salary, \$15 per day

Number of Democrats — 101

Number of Republicans — 20

Legislature meets first Tuesday after the first Monday in January of odd-numbered years.

OREGON

CAPITAL — SALEM

Governor	Robert D. Holmes	Dem.	Jan. 12, 1959	\$15,000
Lieutenant Governor	(Pres. of Senate acts as)			
Secretary of State	Mark O. Hatfield	Rep.	Jan. 2, 1961	11,000
State Treasurer	Sig Unander	Rep.	Jan. 2, 1961	11,000
State Auditor	(Sec. of State acts as)			
Attorney General	Robert Y. Thornton	Dem.	Jan. 2, 1961	11,000

STATE LEGISLATURE — 60 MEMBERS

SENATE

Salary, \$600 per year

Number of Democrats — 15

Number of Republicans — 15

HOUSE OF REPRESENTATIVES

Salary, \$600 per year

Number of Democrats — 37

Number of Republicans — 23

Legislature meets second Monday in January.

PENNSYLVANIA
CAPITAL — HARRISBURG

Office	Name	Politics	Term Ends	Salary per Year
Governor	George M. Leader	Dem.	Jan. 19, 1959	\$25,000
Lieutenant Governor	Roy E. Furman	Dem.	Jan. 19, 1959	15,000
Secretary of the Commonwealth	James A. Finnegan	Dem.	When superseded	20,000
State Treasurer	Robert F. Kent	Rep.	May 1, 1961	22,500
Auditor General	Charles C. Smith	Rep.	May 2, 1961	22,500
Attorney General	Thomas D. McBride	Dem.	When superseded	20,000

STATE LEGISLATURE — 260 MEMBERS

SENATE	HOUSE OF REPRESENTATIVES
Salary, \$3,000 per year	Salary, \$3,000 per year
Number of Democrats — 23	Number of Democrats — 82
Number of Republicans — 27	Number of Republicans — 127
	Vacancy — 1

Legislature meets biennially, first Tuesday of January in odd-numbered years.

RHODE ISLAND

CAPITAL — PROVIDENCE

Governor	Dennis J. Roberts	Dem.	Jan. 1959	\$15,000
Lieutenant Governor	Armand H. Cote	Dem.	Jan. 1959	5,000
Secretary of State	John A. Notte, Jr.	Dem.	Jan. 1959	9,000
General Treasurer	Raymond H. Hawksley	Dem.	Jan. 1959	9,000
State Auditor	No elective officer			
Attorney General	William E. Powers	Dem.	Jan. 1959	11,000

STATE LEGISLATURE — 144 MEMBERS

SENATE	HOUSE OF REPRESENTATIVES
Salary, \$5 per day for 60 days plus .08 per mile travel	Salary, \$5 per day for 60 days plus .08 per mile travel
Number of Democrats — 19	Number of Democrats — 63
Number of Republicans — 25	Number of Republicans — 37

Legislature meets annually on the first Tuesday in January.

SOUTH CAROLINA

CAPITAL — COLUMBIA

Governor	George Bell Timmerman, Jr.	Dem.	1959	\$15,000
Lieutenant Governor	Ernest F. Hollings	Dem.	1959	1,500
Secretary of State	O. Frank Thornton	Dem.	1959	10,000
State Treasurer	Jeff B. Bates	Dem.	1959	10,000
State Auditor	J. M. Smith	Dem.		10,000
Attorney General	T. C. Callison	Dem.	1959	10,000

STATE LEGISLATURE — 170 MEMBERS

SENATE	HOUSE OF REPRESENTATIVES
Salary, \$1,000 per year	Salary, \$1,000 per year
Number of Democrats — 46	Number of Democrats — 124
Number of Republicans — 0	Number of Republicans — 0

Legislature meets annually, second Tuesday in January.

SOUTH DAKOTA

CAPITAL — PIERRE

Governor	Joe Foss	Rep.	Jan. 1959	\$13,000
Lieutenant Governor	L. R. Houck	Rep.	Jan. 1959	2,100
Secretary of State	Clara Halls	Rep.	Jan. 1959	6,300
State Treasurer	Ed. T. Elkins	Rep.	Jan. 1959	6,300
State Auditor	F. A. Allbee	Rep.	Jan. 1959	6,300
Attorney General	Phil Saunders	Rep.	Jan. 1959	7,875

STATE LEGISLATURE — 110 MEMBERS

SENATE	HOUSE OF REPRESENTATIVES
Salary, \$1,500 per year	Salary, \$1,500 per year
Number of Democrats — 17	Number of Democrats — 28
Number of Republicans — 18	Number of Republicans — 47

Legislature meets first Tuesday after first Monday in January—60 day session—odd-numbered years.

TENNESSEE

CAPITAL — NASHVILLE

Office	Name	Politics	Term Ends	Salary per Year
Governor	Frank G. Clement	Dem.	1959	\$12,000
Lieutenant Governor	Jared Maddux	Dem.	•	•
Secretary of State	Joe C. Carr	Dem.	1960	10,000
State Treasurer	Ramon T. Davis	Dem.	1959	10,000
State Comptroller	Wm. Snodgrass	Dem.	1959	10,000
Attorney General	George McCanless	Dem.	1959	12,000

*\$15 per day as Speaker of the Senate.

STATE LEGISLATURE — 132 MEMBERS

SENATE

Number of Democrats — 27

Number of Republicans — 6

HOUSE OF REPRESENTATIVES

Number of Democrats — 78

Number of Republicans — 21

Legislature meets every two years. Convenes the first Monday in January in odd-numbered years and session is limited to 75 days.

TEXAS

CAPITAL — AUSTIN

Governor	Price Daniel	Dem.	Jan. 1959	\$25,000
Lieutenant Governor	Ben Ramsey	Dem.	Jan. 1959	•
Secretary of State	Zollie Steakley	Dem.	Jan. 1959	15,000
State Treasurer	Jesse James	Dem.	Dec. 31, 1958	17,500
State Auditor	C. V. Cavness	Dem.	Dec. 31, 1958	15,000
Attorney General	Will Wilson	Dem.	Dec. 31, 1958	20,000

*Lieutenant Governor gets the same as members of Legislature when it is in session. Otherwise, he gets the same as governor while acting as Governor.

STATE LEGISLATURE — 181 MEMBERS

HOUSE OF REPRESENTATIVES

Salary, \$25 per day

Number of Democrats — 31

Number of Republicans — 0

SENATE

Salary, \$25 per day

Number of Democrats — 150

Number of Republicans — 0

Legislature meets second Tuesday in January of odd-numbered years. Regular session is 120 days.

UTAH

CAPITAL — SALT LAKE CITY

Governor	George Dewey Clyde	Rep.	Jan. 1961	\$12,000
Secretary of State	Lamont F. Toronto	Rep.	Jan. 1961	9,500
State Treasurer	Sherman J. Preece	Rep.	Jan. 1961	7,500
State Auditor	Sid Lambourne	Rep.	Jan. 1961	7,500
Attorney General	E. R. Callister	Rep.	Jan. 1961	10,000

STATE LEGISLATURE — 89 MEMBERS

SENATE

Salary, \$500 per year

Number of Democrats — 10

Number of Republicans — 15

HOUSE OF REPRESENTATIVES

Salary, \$500 per year

Number of Democrats — 24

Number of Republicans — 39

Independent — 1

Legislature meets second Monday in January of each odd-numbered year, for a period of sixty days.

VERMONT

CAPITAL — MONTPELIER

Governor	Joseph B. Johnson	Rep.	Jan. 1959	\$11,500
Lieutenant Governor	Robert T. Stafford	Rep.	Jan. 1959	140 wk. for session
Secretary of State	Howard E. Armstrong	Rep.	Jan. 1959	7,500
State Treasurer	George H. Amidon	Rep.	Jan. 1959	7,500
State Auditor	David V. Anderson	Rep.	Jan. 1959	7,500
Attorney General	Frederick M. Reed	Rep.	Jan. 1959	7,500

STATE LEGISLATURE — 276 MEMBERS

SENATE

Salary, \$70 per week

Plus mileage of 20c per mile each way.

Number of Democrats — 6

Number of Republicans — 23

Independent — 1

HOUSE OF REPRESENTATIVES

Salary, \$70 per week

Number of Democrats — 33

Number of Republicans — 212

Not listed — 1

Legislature meets biennially, first Wednesday after first Monday each odd year.

VIRGINIA
CAPITAL — RICHMOND

Office	Name	Politics	Term Ends	Salary per Year
Governor	J. Lindsay Almond, Jr.	Dem.	1960	\$17,500
Lieutenant Governor	A. E. S. Stephens	Dem.	1960	1,260
Sec. of Commonwealth	Martha Bell Conway	Dem.	1960	6,500
State Treasurer	Jesse W. Dillon	Dem.	1960	9,500
State Auditor	J. Gordon Bennett	Dem.	1960	9,000
Attorney General	Albertis S. Harrison, Jr.	Dem.	1960	12,500

STATE LEGISLATURE — 140 MEMBERS

SENATE	HOUSE OF REPRESENTATIVES
Salary, \$1,080 per biennial	Salary, \$1,080 per biennial
Number of Democrats — 35 (two deceased)	Number of Democrats — 94
Number of Republicans — 3	Number of Republicans — 5 (one resigned)

Legislature meets January 1958, biennial.

WASHINGTON
CAPITAL — OLYMPIA

Governor	Albert D. Rosellini	Dem.	Jan. 1961	\$15,000*
Lieutenant Governor	John A. Cherberg	Dem.	Jan. 1961	6,000
Secretary of State	Victor A. Meyers	Dem.	Jan. 1961	8,500
State Treasurer	Tom Martin	Dem.	Jan. 1961	8,500
State Auditor	Cliff Yelle	Dem.	Jan. 1961	8,500
Attorney General	John J. O'Connell	Dem.	Jan. 1961	10,000

STATE LEGISLATURE — 145 MEMBERS

SENATE	HOUSE OF REPRESENTATIVES
Salary, \$1,200 per year**	Salary, \$1,200 per year**
Number of Democrats — 31	Number of Democrats — 56
Number of Republicans — 15	Number of Republicans — 43

Legislature meets second Monday in January of each odd-numbered year for 60 day session.

*Governor receives an additional \$12,000 per annum for maintenance of executive mansion.

**Each legislator receives an additional \$25 per day for subsistence and lodging while Legislature is in session.

WEST VIRGINIA
CAPITAL — CHARLESTON

Governor	Cecil H. Underwood	Rep.	Jan. 1961	\$17,500
Secretary of State	D. Pitt O'Brien	Dem.	Jan. 1961	11,000
State Treasurer	Orel Skeen	Dem.	Jan. 1961	11,000
State Auditor	Edgar B. Sims	Dem.	Jan. 1961	11,000
Attorney General	W. W. Barron	Dem.	Jan. 1961	12,000
State Supt. of Schools	Virgil Rohrbough	Rep.	Jan. 1961	12,000

STATE LEGISLATURE — 132 MEMBERS

SENATE	HOUSE OF DELEGATES
Salary, \$1,500 per year	Salary, \$1,500 per year
Number of Democrats — 21	Number of Democrats — 58
Number of Republicans — 11	Number of Republicans — 42

Legislature meets annually—January of each year.

WISCONSIN
CAPITAL — MADISON

Governor	Vernon W. Thomson	Rep.	1st Mon. Jan. 1959	\$18,000
Lieutenant Governor	Warren P. Knowles	Rep.	1st Mon. Jan. 1959	10,000
Secretary of State	Robert C. Zimmerman	Rep.	1st Mon. Jan. 1959	(term) 10,000
State Treasurer	Warren R. Smith	Rep.	1st Mon. Jan. 1959	10,000
State Auditor	J. Jay Keliher	App.	June 30, 1961	12,500
Attorney General	Stewart G. Honeck	Rep.	1st Mon. Jan. 1959	15,000

STATE LEGISLATURE — 133 MEMBERS

SENATE	HOUSE OF REPRESENTATIVES
Salary, \$2,400 per year	Salary, \$2,400 per year
Number of Democrats — 10	Number of Democrats — 33
Number of Republicans — 23	Number of Republicans — 67

Legislature meets in regular session on the second Wednesday of January in odd-numbered years.

WYOMING
CAPITAL — CHEYENNE

Office	Name	Politics	Term Ends	Salary per Year
Governor	Milward L. Simpson	Rep.	Jan. 1959	\$12,000
Secretary of State	Everett T. Copenhaver	Rep.	Jan. 1959	8,400
State Treasurer	Charles B. Morgan	Rep.	Jan. 1959	8,400
State Auditor	Mrs. Minnie A. Mitchell	Rep.	Jan. 1959	8,400
Attorney General	George F. Guy	Rep.	Jan. 1959	7,500

STATE LEGISLATURE — 83 MEMBERS

SENATE

HOUSE OF REPRESENTATIVES

Salary—\$12 per day for each day's attendance as compensation shall be recompensed for expense incurred while in attendance at legislative sessions in the sum of twelve dollars (\$12.00) per day, and eight cents (8c) for each mile traveled in going to and returning from the seat of government in attending the Legislature.

Number of Democrats — 11

Number of Democrats — 26

Number of Republicans — 16

Number of Republicans — 30

Legislature meets every two years for a period of 40 days.



CHAPTER X MISCELLANEOUS

CONTENTS

	PAGE
Legal Holidays - - - - -	490
Television and Radio Stations - - - - -	491
Legal Newspapers, listed by counties - - - - -	493

LEGAL HOLIDAYS IN MINNESOTA

Minnesota Statutes, Section 645.44, Subd. 5:

Holidays include New Year's Day, January 1; Lincoln's Birthday, February 12; Washington's Birthday, February 22; Memorial Day, May 30; Independence Day, July 4; Labor Day, the first Monday in September; Christopher Columbus Day, October 12; Christmas Day, December 25; the Friday next preceding Easter Sunday, commonly known as Good Friday; Thanksgiving Day; and Veterans Day, November 11; provided, when New Year's Day, January 1; or Memorial Day, May 30; or Independence Day, July 4; or Christmas Day, December 25; falls on Sunday, the following day shall be a holiday. No public business shall be transacted on any holiday, except in cases of necessity, nor shall any civil process be served thereon.

Minnesota Statutes, Section 131.20:

Special Days—The following days or the school days nearest such days are hereby designated for special observance in the public schools of the state: September 28 as Frances Willard Day, October 9 as Leif Erikson Day, and February 15 as Susan B. Anthony Day. On such days one-half hour may be devoted in the schools to instruction and appropriate exercises relative to and in commemoration of the life and history of the respective persons and the principles and ideals they fostered.

MINNESOTA TV STATIONS

		Channel
KMNT	Austin	6
KDAL	Duluth and Superior	3
WDSM	Duluth and Superior	6
KMGH	Minneapolis and St. Paul	9
KTCA	St. Paul	2
WCCO	Minneapolis and St. Paul	4
WTCN	Minneapolis and St. Paul	11
KSTP	Minneapolis and St. Paul	5
WMIN	Minneapolis and St. Paul	11
KROC	Rochester	10

MINNESOTA RADIO STATIONS

KATE	Albert Lea	250w-U	1450kc
KASM	Albany	500w-D	1150kc
KXRA	Alexandria	250w-U	1490kc
KANO	Arloka	1kw-D	1470kc
KAUS	Austin	1kw, DA-2, U	1480kc
KBUN	Bemidji	250w-U	1450kc
KBMO	Benson	500w-D	1290kc
KLIZ	Brainerd	1kw-D	1380kc
KBMW	Breckenridge	250w-U	1450kc
WKLK	Cloquet	250w-U	1230kc
KROX	Crookston	500w, 1kw-LS, DA-N, U	1260kc
KDLM	Detroit Lakes	250w-U	1340kc
KDAL	Duluth	5kw, DA-N, U	61k0c
WEBC	Duluth	5kw, DA-N, U	560kc
WELY	Ely	250-U	1450kc
WEVE	Evelth	250w-U	1340kc
KDHL	Faribault	1kw, DA-2, U	920kc
KSUM	Fairmont	1kw, DA-2, U	1370kc
KGDE	Fergus Falls	500w, 1kw-LS, DA-N, U	1250kc
KOZY	Grand Rapids	250kw-U	1490kc
WMFG	Hibbing	250w-U	1240kc
KDUZ	Hutchinson	1kw-D	1260kc
KLTF	Little Falls	500w-D	960kc
KYSM	Mankato	250w-U	1230kc
KTOE	Mankato	5kw-LS 1kw, DA-N, U	1420kc
KMHL	Marshall	250w-U	1400kc
KWFM (FM)	Minneapolis	9.7kw	97.1mc
KTIS (FM)	Minneapolis	5.3kw	98.5mc
KUOM	Minneapolis	5kw, S-WCAL ⅔ daytime	770kc

WCCO	Minneapolis	50kw-U	830kc
KTIS	Minneapolis	1kw-D	900kc
WPBC	Minneapolis	500w-D	980kc
WDGY	Minneapolis	25kw, 50kw-LS, DA-2, U	1130kc
WTCN	Minneapolis	1kw, 5kw-LS, U	1280kc
WLOL	Minneapolis	5kw, DA-1, U	1330kc
KEVE	Minneapolis	5kw, Day	1440kc
KSTP	Minneapolis (see St. Paul)	50kw	1500kc
KDMA	Montevideo	100w-U	1450kc
KVOX	Moorhead	500w, 1kw-LS, DA-N	1280kc
KMRS	Morris	1kw-D	1570kc
KNUJ	New Ulm	1kw-D	860kc
WCAL	Northfield	5kw, S-KUOM $\frac{1}{3}$ daytime	770kc
KDIO	Ortonville	1kw-D	1350kc
KRFO	Owatonna	500w-D	1390kc
WCMP	Pine City	1kw-D	1350kc
KLOH	Pipestone	1kw-D, DA-D	1050kc
KCUE	Red Wing	1kw-D	1250kc
KLGR	Redwood Falls	100w-U	1490kc
KROC	Rochester	250w-U	1340kc
KWEB	Rochester	500w-D	1270kc
WJON	St. Cloud	250w-U	1240kc
KFAM	St. Cloud	250w-U	1450kc
WMIN	St. Paul	250w-U	1400kc
KSTP	St. Paul-Minneapolis	50kw, DA-2, U	1500kc
WISK	South St. Paul	5kw, D	1590kc
KRBI	St. Peter	1kw-D, DA-D	1310kc
WAVN	Stillwater	250w, Day	1220kc
KTRF	Thief River Falls	250w, U	1230kc
WHLB	Virginia	250w, U	1400kc
KWAD	Wadena	1kw, DA-N, U	920kc
KWLM	Willmar	250w, U	1340kc
KAGE	Winona	1kw-D	1570kc
KWNO-FM	Winona	18.5kw	97.5mc
KWNO	Winona	250w, U	1230kc
KWOA	Worthington	1kw, D	730kc

KC—Kilocycles

CP—construction permit only

U—unlimited hours of operation

D—daytime hours of operation

Lic.—licensed

DA—directional antenna

DA-1 — directional antenna using same pattern day and night

DA-2 — directional antenna using different patterns day and night

DA-N — directional antenna nightly only

Generated on 2015-02-13 20:30 GMT. A href="mailto:feedback@2027archive.org">feedback@2027archive.org
 Soloviev-Glimmers 2015CC0. A href="http://www.arxiv.org/abs/1502.05549v1">http://www.arxiv.org/abs/1502.05549v1

Location	Newspaper	Politics	Publication Day	Publisher
Aitkin	Independent Age	R	Thursday.....	Klee & Engquist
Hill City	News	I	Thursday.....	Charles K. Carlson

Anoka		Herald		R		Thursday		Richard Benzian & Edmund P. Babcock	
Anoka	Union	I	Tuesday & Friday	Archie G. Pease					
Columbia Heights	Record	I	Thursday	Edward Kaspszak					
Spring Lake Park	Crier	I	Thursday	Edward Kaspszak					

Detroit Lakes	Record	R	Thursday	Benshoof & Hamilton
Detroit Lakes	Tribune	D	Wednesday	C. F., I. F. and D. W. Lindstrom
Frazee	Times	R	Thursday	Roy J. Gordon, Sr., and Roy J. Gordon, Jr.
Lake Park	Journal	I	Thursday	E. L. Struble

Bemidji	Pioneer	I	Daily Except Sunday	John Ainley
Bemidji	Sentinel	I	Friday	John Ainley
Bemidji	Northland Times	D	Friday	J. W. Alexander
Blackduck	American	R	Thursday	W. L. Oberg
Kelliher	Independent	I	Thursday	Mrs. Clara B. Qvale

Foley	News	I	Wednesday	S. D. Youso
Sauk Rapids	Herald	I	Thursday	Lee Batcheler

Beardsley	News	I	Thursday	J. C. Condit
Clinton	Advocate	I	Thursday	Floyd R. Ruona
Graceville	Enterprise	I	Tuesday	L. A. Kaercher
Ortonville	Independent	I	Thursday	L. A. Kaercher

Amboy	Herald	R	Friday	L. A. Ertman
Good Thunder	Herald	R	Thursday	Sidney E. Klenitz
Lake Crystal	Tribune	I	Thursday	J. W. Marben
Madison Lake	Times	R	Thursday	K. R. Edgerton
Mankato	Free Press	I	Thursday	Jared How
Mankato	News	R	Thursday	Val Imm
Mapleton	Blue Earth County Enterprise	I	Thursday	C. H. Samuelson
Vernon Center	News	D	Thursday	H. L. Burdick

Comfrey	Times	I	Thursday	F. H. Harder
Hansa	Herald	I	Thursday	H. P. Becken
New Ulm	Daily Journal	I	Daily (Except Sunday)	Walter K. Mickelson
New Ulm	Review	I	Thursday	J. H. Woebke
Sleepy Eye	Herald Dispatch	R	Tues. & Thurs.	W. E. Barnes
Springfield	Advance Press	I	Thursday	W. A. Erickson

Barnum	Herald	I	Thursday	W. T. Evans
Carlton	Vidette	I	Thursday	Mansel Martin
Cloquet	Pine Knot	I	Tuesday	Norman E. Nelson Sr.
Cloquet	News Graphic	I	Friday	Norman E. Nelson, Jr.
Moose Lake	Star Gazette	DFL	Thursday	R. L. Bradford

Chaska	Valley Herald	I	Thursday	F. E. DuToit
Norwood	Times	I	Thursday	R. R. Clay
Waconia	Patriot	I	Thursday	A. C. Wessale
Watertown	Carver Co. News	I	Thursday	Lynn R. Smith

CASS COUNTY—County Seat, Walker

Location	Newspaper	Politics	Publication Day	Publisher
Cass Lake	Times	I	Thursday	R. G. & J. P. Utley
Pine River	Journal	D-F-L	Friday	Grant D. Bergstrom
Remer	Star		Thursday	Darrel R. Emerson
Walker	Cass Co. Pioneer	I	Friday	R. A. Oliver
Walker	Independent	R	Friday	C. A. Plattner
Walker	Pilot	R	Friday	C. A. Plattner

CHIPPEWA COUNTY—County Seat, Montevideo

Clara City.....	Herald	R	Friday.....	Swanson Bros.
Maynard	News	R	Friday.....	Burnett G. Shelrud
Milan	Standard	I	Thursday.....	Arnold J. Berglund and Arline V. Berglund
Montevideo	American	I	Thursday.....	Everett S. Mills
Montevideo	News	I	Tuesday.....	Everett S. Mills
Watson	Journal	DFL	Friday.....	David Torgerson

CHISAGO COUNTY—County Seat, Center City

Lindstrom	Chicago Co. Press	I	Thursday	Norellus Bros.
North Branch	Review	I	Thursday	C. D. Blakeslee
Rush City	Post	R	Friday	M. F. Sherman

CLAY COUNTY—County Seat, Moorhead

Barnesville	Record Review	I	Thursday.....Mr. and Mrs. K. Anderson
Hawley	Herald	I	Thursday.....Robert Brekken
Moorhead	Daily News	I	Daily Except Sat. & Sun.....Forum Publ. Co.
Moorhead	The Red River Scene & Clay Sunday Press	I	Thursday.....James E. Peterson
Ulen	Union	I	
		R	Wednesday.....Milton Refersgord

CLEARWATER COUNTY—County Seat, Bagley

Bagley	Farmers Independent	D-F-L Thursday.....	Farmers	Pub. Co.
Clearbrook	Leader	I Thursday.....	V.	H. Aalbu
Gonvick	Leader-Record	I Wednesday.....	V.	H. Aalbu

COOK COUNTY—County Seat, Grand Marais

Grand Marais Cook Co. News Herald I Thursday.....A. A. Toftey

COTTONWOOD COUNTY—County Seat, Windom

Jeffers	Review	I	Thursday	A. M. Schmotzer
Mountain Lake	Observer	R	Thursday	L. A. Paulson
Storden	Times	I	Thursday	Sirweil D. Shaner
Westbrook	Sentinel	I	Thursday	H. B. and H. C. Radtke
Windom	Cottonwood Co. Citizen.	R	Wednesday	R. S. Bergstrom and G. M. Keith
Windom	Reporter	R	Friday	Loren & Max Warren

CROW WING COUNTY—County Seat, Brainerd

Brainerd	Daily Dispatch	I	Daily (Except Sunday)	H. F. McCollough
Brainerd	Journal Press	I	Thursday	H. F. McCollough
Brainerd	Crow Wing Co. Review	I	Thursday	Clem Plattner
Crosby-Ironton	Courier	R	Wednesday	Paul L. Sheets

DAKOTA COUNTY—County Seat, Hastings

Farmington	Dakota Co. Tribune	I	Thursday.....	Ham Clay, Jr.
Hastings	Gazette	I	Thursday.....	Frank Muirhead & Sons
So. St. Paul	Reporter	I	Tuesday & Thursday.....	John E. Tilton
West St. Paul	Booster	I	Thursday.....	Edward T. Sexton

DODGE COUNTY—County Seat, Mantorville

Claremont	News	R	Friday	Dana A. Hinckley
Dodge Center	Star-Record	R	Thursday	Robert B. Wilcox
Hayfield	Herald	R	Thursday	A. and C. O. Crawford
Kasson	Dodge Co. Independent	I	Thursday	B. A. Montgomery and R. W. Walker
Mantorville	Express	I	Thursday	B. A. Montgomery and R. W. Walker
West Concord	Enterprise	I	Thursday	L. W. & D. L. Smith

DOUGLAS COUNTY—County Seat, Alexandria

Location	Newspaper	Politics	Publication Day	Publisher
Alexandria	Park Region Echo	I	Tuesday & Thursday	G. E. Duenow
Osakis	Review	I	Thursday	Geo. Kremer
Alexandria	Lake Region Farmer	I	Thursday	Hockett & Aker

FARIBAUT COUNTY—County Seat, Blue Earth

Blue Earth	Post	I	Thursday	M. A. Johnson
Blue Earth	Faribault Co. Register	I	Tuesday	M. A. Johnson
Bricelyn	Sentinel	R	Thursday	Ellis Morris
Elmore	Eye	I	Thursday	C. M. Wicken
Kiester	Courier	I	Thursday	Elton W. Matson
Minnesota Lake	Tribune	I	Thursday	H. A. Gilbertson
Wells	Mirror	I	Thursday	Ed. Kuechenmeister
Winnebago	Enterprise	R	Thursday	S. W. Olson

FILLMORE COUNTY—County Seat, Preston

Chatfield	News	I	Thursday	E. C. Lehman
Harmony	News	I	Thursday	J. J. McGenty
Lanesboro	Leader	R	Thursday	E. R. Sears
Mabel	Record	R	Friday	L. D. Mills
Preston	Republican	I	Thursday	Lud Gartner
Rushford	Tri-Co. Record	I	Thursday	Roy R. Stephens
Spring Valley	Tribune	I	Thursday	Walter Babineau
Wykoff	Enterprise	I	Friday	Lud Gartner

FREEBORN COUNTY—County Seat, Albert Lea

Albert Lea	Evening Tribune	R	Daily (Ex. Sat. & Sun.)	P. C. Belknap
Alden	Advance	R	Thursday	Wayne Wright
Emmons	Leader	R	Thursday	H. W. Willey
Glenville	Progress	I	Thursday	Mr. & Mrs. W. A. Wobschall

GOODHUE COUNTY—County Seat, Red Wing

Cannon Falls	Beacon	R	Friday	Lewis & Dalton
Goodhue	Goodhue Co. Tribune	R	Thursday	L. E. Cook
Kenyon	Leader	I	Thursday	Cole, Finstuen & Callister
Pine Island	Record	I	Thursday	Francis T. Randolph
Red Wing	Daily Rep.-Eagle	I	Daily ex. Sun.	A. M. Marshall
Wanamingo	Progress	I	Thursday	John Brislance
Zumbrota	News	I	Thursday	Alton T. Grimsrud

GRANT COUNTY—County Seat, Elbow Lake

Elbow Lake	Grant County Herald	I	Thursday	Mrs. H. H. Barker
Herman	Review	R	Thursday	D. Brenner
Hoffman	Tribune	R	Thursday	E. W. Carlson

HENNEPIN COUNTY—County Seat, Minneapolis

DAILY				
Minneapolis	Star (Eve.)	I	Daily except Sunday	The Minneapolis Star and Tribune Company
Minneapolis	Morning Tribune	I	Daily except Sunday	The Minneapolis Star and Tribune Company
Minneapolis	Sunday Tribune	I	Sunday	The Minneapolis Star and Tribune Company
Minneapolis	Daily Market Record	I	Daily ex. Sat. & Sun.	E. C. Maul
Minneapolis	Finance & Commerce	I	Daily ex. Sun. & Mon.	E. C. Maul
WEEKLY				
Minneapolis	Business Weekly	I	Saturday	Warren E. Maul
Minneapolis	Commercial West	I	Saturday	Thos. A. Boright
Minneapolis	Labor Review	I	Thursday	Central Labor Union
Minneapolis	Weekly Mirror	NP	Saturday	C. E. Schennum
Minneapolis	Northern Headlight	I	Saturday	R. E. Wilson
Minneapolis	Progress-Register	I	Saturday	O. S. Engberg
Minneapolis	Spokesman	I	Friday	Cecil E. Newman
Minneapolis	Twin City Observer	I	Wednesday	Milton G. Williams
Minneapolis	Minnesota Posten	I	Thursday	Norwegian Nat'l League
Minneapolis	Crier	I	Thursday	Howard M. Larson
Minneapolis	North Mpls. Post	I	Thursday	Post Pub. Co.
AT LARGE				
Bloomington	News	I-D	Thursday	Robert Broad
Bloomington	Sun	D	Thursday	Ray Walletine
Edina	Morningside Courier	I	Thursday	John E. Tilton
Edina	Lake Harriet Courier	I	Thursday	John E. Tilton
Excelsior	Minnetonka Record	R	Thursday	Geo. A. Dutoit
Hopkins	Henn. Co. Review	I	Thursday	John E. Tilton
Hopkins	Golden Valley	I	Thursday	John E. Tilton
Minneapolis	Suburban Press	I	Thursday	John E. Tilton
Minneapolis	Minneapolis Argus	I	Thursday	Emmet L. Duemke

Location	Newspaper	Politics	Publication Day	Publisher
Minneapolis	North Henn. Post	I	Thursday	Post Publ. Co.
Mound	Minnetonka Pilot	I	Thursday	M. G. Gullixson
Osseo	Press	I	Thursday	H. W. Schultz & W. L. Schultz
Richfield	News	I	Thursday	Robert A. Broad
Robbinsdale	North Hennepin Post.	I	Thursday	Post Pub. Co.
St. Louis Park	Dispatch	I	Thursday	John E. Tilton
Wayzata	Deephaven Argus	I	Friday	M. G. Gullixson
Wayzata	Minnetonka Herald	I	Thursday	M. G. Gullixson

Caledonia	Argus	D	Thursday	Mrs. P. V. Ryan
Caledonia	Journal	R	Thursday	P. W. Steffen
Houston	Signal	R	Thursday	G. L. Schonlau
LaCrescent	LaCrescent Times			
	Hokah Chief	I	Thursday	Ralph A. Kuehn
Spring Grove	Herald	R	Thursday	B. A. & Mrs. B. L. Onsgaard

Nevis	News	Thursday	Mrs. Lorna Hunke
Park Rapids	Enterprise	Thursday	Donald F. Swanson
Park Rapids	Hubbard Co. News	Tuesday	Lorna Hunke

Braham	Journal	I	Thursday	O. W. Barbo
Cambridge	Star	I	Thursday	R. C. Mills
Isanti	The Isanti News	I	Thursday	Kermit A. Estlund

Big Fork	Itasca Progressive	I	Thursday.....	R. Spadafore
Bovey	The Bovey Press.....	I	Friday.....	H. C. Barnes
Coleraine	Itasca Iron News.....	R	Thursday.....	L. G. Lammon
Deer River	Deer River News	D	Thursday.....	R. J. Spadafore
Grand Rapids	Herald Review	I	Thursday.....	G. A. and L. A. Rossman
Nashauk	Eastern Itasca.....	I	Friday.....	C. R. Haugen

Heron Lake	News	I	Thursday	M. F. Lawrence
Jackson	Jackson Co. Pilot	I	Thursday	Lyle George
Lakefield	Standard	R	Thursday	Haydon & Douglas
Okabena	Press	R	Thursday	Hildreth R. Johnson

Mora	Kanabec Co. Times	R	Thursday.....	Glenn & Norma Hage
Ogilvie	Ogilvie Sentinel	I	Thursday.....	Gordon Blankenship

Atwater	Herald	I	Thursday	E. D. Johnson
Lake Lillian	Crier	DFL	Friday	Glen Johnson
New London	Times	R	Thursday	R. D. Richardson
Raymond	News	I	Friday	Lewis & Doris R. Sheldur
Willmar	Journal	R	Friday	R. G. Smith
Willmar	West Central Daily Tribune	DFL	Daily ex. Sun.	O. B. Augustson

Hallock	Kitson Co. Enterprise	D	Wednesday	C. R. & C. W. Bouvette
Karlstad	Advocate	I	Thursday	D. H. Nordine
Kennedy	Star	R	Thursday	Allan Berg
Lake Bronson	Budget	D	Thursday	Victor L. Johnson
Lancaster	Herald	D	Friday	Victor L. Johnson

International Falls	Daily Journal	I	Daily ex. Sun.	Paul A. Anderson
Littlefork	Times	I	Thursday	E. J. Chlgren
Northome	Record	I	Thursday	Henry Elhard

Boyd	Advisor	I	Thursday	Donald Brandt
Dawson	Sentinel	R	Friday	B. A. Gimmesdahl
Madison	Press	I	Wednesday	M. A. Marble
Madison	Western Guard	D	Thursday	Alvin A. Henningsgaard

LAKE COUNTY—County Seat, Two Harbors

Location	Newspaper	Politics	Publication Day	Publisher
Two Harbors	Chronicle and Times	N P	Thursday	R. L. Anderson

LAKE OF THE WOODS COUNTY—County Seat, Baudette

Baudette	Region	R	Wednesday	Noonan & Kellogg
Williams	Northern Light	D	Thursday	E. W. Lockhart

LE SUEUR COUNTY—County Seat, Le Center

Elysian	Enterprise	I	Friday	N. D. Wilcox
Le Center	Leader	I	Thursday	Henry Knipp
Le Sueur	News Herald	R	Wednesday	Paul Eastwood
Montgomery	Messenger	R	Thursday	J. F. Keohen
New Prague	Times	I	Thursday	Suel Printing Co., Inc.
Waterville	Advance	R	Wednesday	W. S. Farrington

LINCOLN COUNTY—County Seat, Ivanhoe

Hendricks	Pioneer	I-R	Thursday	A. Donald & Ione C. Anderson
Ivanhoe	Times	N P	Thursday	George H. Fisher
Lake Benton	News	I	Thursday	Ted E. Anderson
Tyler	Journal-Herald	I	Thursday	C. B. & R. C. Seipp

LYON COUNTY—County Seat, Marshall

Balaton	Press Tribune	I	Thursday	R. G. Schaeffer
Cottonwood	Current	I	Friday	K. O. Sisson
Marshall	Daily-Messenger	I	Mon., Thurs. & Fri.	Donald J. Olson
Minneota	Mascot	R	Friday	Ragnar Guttormsson
Tracy	Headlight Herald	I	Thursday	V. J. Keul

McLEOD COUNTY—County Seat, Glencoe

Brownston	Bulletin	R	Thursday	Charles H. Warner
Glencoe	Enterprise	I	Thursday	Annamarie Tudhope
Glencoe	Star	I	Thursday	Harris & Hed
Hutchinson	Leader	I	Thursday	F. E. Borgen
Lester Prairie	News	R	Thursday	E. C. Ernst
Silver Lake	Leader	D	Thursday	W. W. Merrill
Stewart	Tribune	I	Thursday	Kermit Hubin
Winsted	Journal	DFL	Thursday	Andrew J. Henjum

MAHNOMEN COUNTY—County Seat, Mahanomen

Mahnomen	Pioneer	I	Thursday	Clara O. Carver
----------	---------	---	----------	-----------------

MARSHALL COUNTY—County Seat, Warren

Argyle	Banner	I-R	Thursday	E. L. Holmlund
Middle River	Record	D-F-L	Wednesday	Harold V. Nelson
Stephen	Stephen Messenger	I	Thursday	H. C. Swanson
Warren	Warren Sheaf	R	Wednesday	Mattson Bros.

MARTIN COUNTY—County Seat, Fairmont

Ceylon	Herald	I-R	Thursday	Frank and Marie Uhlig
Fairmont	Daily Sentinel	I	Daily ex. Sun.	W. K. Mickelson
Sherburn	Advance Standard	I	Thursday	Gordon Blakeley
Triumph-Monterey	Progress	D-F-L	Thursday	G. & P. Spielman
Truman	Tribune	I	Thursday	D. R. Peterson
Welcome	Times	I	Friday	Gordon Blakeley

MEEKER COUNTY—County Seat, Litchfield

Cosmos	News	I	Thursday	R. E. Higgins
Dassel	Dispatch	I	Thursday	W. A. Johnson
Eden Valley	Journal	I	Thursday	G. A. Farrington
Litchfield	Independent-Review	R	Thursday	Harmon & Lenhard
Watkins	Forum	I	Thursday	H. H. Klitzke

MILLE LACS COUNTY—County Seat, Milaca

Isle	Mille Lacs Messenger	I	Thursday	C. A. Guilmont
Milaca	Mille Lacs County Times	I	Thursday	A. R. Cravens
Princeton	Union	R	Thursday	Grace A. Dunn
Onamia	Independent	I	Thursday	Verner Nelson

Location	Newspaper	Politics	Publication Day	Publisher
Little Falls	Transcript	R	Daily ex. Sun.	Geo. L. Johnson
Pierz	Journal	R	Thursday	James Wermerskirchen
Royalton	Banner	I	Thursday	Peter C. Johnson
Swanville	News	R	Thursday	R. A. McRae
Upsala	News-Tribune	I	Thursday	Homer R. Miller

Adams	Review	I	Thursday.....	Jerald & Nadine Farrington
Austin	Daily Herald	R	Daily ex. Sun.....	H. S. Rasmussen
Leroy	Independent	R	Thursday.....	Mrs. G. S. Ecklund & M. E. Chesebrough

NAME	PARTY	CLASS	DATE	NAME
Currie	Independent	R	Thursday	Mrs. C. A. & D. K. Portmann
Fulda	Free Press	R	Thursday	A. W. Johnson
Lake Wilson	Pilot	I	Thursday	Dr. G. R. Suedkamp
Slayton	Murray Co. Herald	R	Thursday	J. D. Weber

Lafayette	Ledger	I	Friday	Harland H. Walter
Nicollet	Leader	I	Friday	L. L. Spangenberg
St. Peter	Herald	I	Thursday	A. T. & R. H. Weissgerber

Adrian	Nobles Co. Review.....	R	Friday.....	E. W. Thompson
Brewster	Tribune	D	Thursday.....	Gordon Nickels
Willmont	Tribune	R	Thursday.....	P. J. Wagner
Worthington	Daily Globe	I	Mon. through Fri.....	V. M. Vance

Ada	Norman Co. Index	I	Wednesday	R. D. Pfund
Gary	Graphic	I	Friday	Lewis Garden
Halstad	Valley Journal	DFL	Wednesday	Harold V. Nelson
Twin Valley	Times	R	Wednesday	R. A. Lee

Rochester	Post	Bulletin	I	Daily ex. Sun.	Post Bulletin Co.
Stewartville	Star		D	Thursday	E. J. McLoone

Battle Lake	Review	I	Thursday	Richard S. Tamke
Fergus Falls	Daily Journal	R	Daily ex. Sun.	R. J. Underwood
Henning	Advocate	I	Thursday	L. F. Johnson
New York Mills	Herald	I	Thursday	N. W. Pub. Co.
New York Mills	Minnesotan Outlet	I	Tues., Thurs., Sat.	N. W. Pub. Co.
Parkers Prairie	Independent	I	Thursday	J. H. Myers
Pelican Rapids	Press	R	Thursday	E. L. Peterson & Sons
Perham	Enterprise-Bulletin	I	Thursday	H. D. Smalley, Jr.

Thief River Falls Times R Mon. & Thurs. Thief River Falls Times, Inc.

Askov	Askov American	I	Thursday	Petersen & Jensen
Hinckley	Hinckley News	I	Thursday	C. G. Mann
Pine City	The Pine Poker-Pioneer	I	Thursday	D. R. Wilcox
Sandstone	Pine County Courier	R	Thursday	V. L. Colby

Edgerton	Enterprise	I	Thursday	C. W. Fey
Jasper	Journal	I	Thursday	J. G. Davidson
Pulstone	County Star	I	Mon., Thur.	David B. & Reed G. Hart
Ruthlon	Ruthlon Tribune	I	Thursday	Robt. Herschberger

POLK COUNTY—County Seat, Crookston

Location	Newspaper	Politics	Publication Day	Publisher
Crookston	Daily Times	I-R	Daily ex. Sat. & Sun.	Crookston Times Prtg. Co.
E. Grand Forks	Record	I	Thursday	J. C. Sim & J. J. McCoy
Erskine	Echo	I	Friday	O. K. Hole
Fertile	Journal	I	Wednesday	Owen K. Knudson
Fosston	Thirteen Towns	I	Thursday	Franklin Vikan
McIntosh	Times	I	Thursday	Henry & Nancy Rahala
Winger	Enterprise	I	Thursday	C. W. Balke

POPE COUNTY—County Seat, Glenwood

Cyrus	Leader	R	Thursday	C. J. Apple
Glenwood	Pope Co. Tribune	R	Thursday	James M. Kinney
Starbuck	Times	R	Thursday	Mrs. Frances Merrill

RAMSEY COUNTY—County Seat, St. Paul

DAILY

St. Paul	Pioneer Press	R	Daily (Morn. & Sun.)	Northwest Publications, Inc.
St. Paul	Dispatch	R	Daily except Sun. (Evening)	Northwest Publications, Inc.
St. Paul	Legal Ledger	I	Daily ex. Sun & Mon.	H. O. Warming

WEEKLY

St. Paul	Nowing Minnesockle	I	Friday	John M. Koleski
St. Paul	Wanderer	I	Thursday	Joseph Matt
St. Paul	Rose Tribune	I	Thursday	E. H. Litman
White Bear Lake	Press	I	Thursday	A. M. Litman
N. St. Paul	Ramsey Co. Review	D	Thursday	T. R. Little
St. Paul	Sun	I	Wednesday	M. G. Williams
St. Paul	Minn. Union Advocate	I	Thursday	A. F. Lockhart

RED LAKE COUNTY—County Seat, Red Lake Falls

Oklee	Herald	I	Thursday	O. M. Sundrud
Red Lake Falls	Gazette	I	Thursday	George W. Christle

REDWOOD COUNTY—County Seat, Redwood Falls

Belview	Independent	D	Friday	A. A. Leonard, Jr.
Lamberton	News	I	Thursday	Harry E. Kiehn
Morgan	Messenger	I	Thursday	H. B. West
Redwood Falls	Gazette	I	Tues., Thur.	Gazette Pub. Co., Inc.
Sanborn	Sentinel	I	Thursday	Merrill W. Otto
Vesta	The Vision	I	Thursday	W. S. Southmayd
Wabasso	Standard	I	Thursday	E. Kintzi
Walnut Grove	Tribune	I	Thursday	Everett Lantz

RENVILLE COUNTY—County Seat, Olivia

Bird Island	Union	I	Thursday	C. N. Hegstrom
Buffalo Lake	News	I	Thursday	G. W. Hubbs
Fairfax	Standard	R	Thurs.	E. R. & Catherine M. Shleir
Franklin	Tribune	I	Thursday	E. W. Hall
Hector	Mirror	I	Friday	Mr. & Mrs. E. A. Schaumburg
Danube	Enterprise	R	Thursday	J. K. Pflof
Olivia	Times-Journal	I	Thursday	V. B. Pushing
Renville	Star Farmer	I	Thursday	U. T. Licklider
Sacred Heart	News	I	Thursday	Ralph C. Bloom

RICE COUNTY—County Seat, Faribault

Faribault	Daily News	R	Daily	C. J. Hunt
Morristown	Press	I	Thursday	Roy J. Smith
Northfield	Independent	R	Thursday	Mohn Ptg. Co.
Northfield	News	R	Thursday	Herman Roe

ROCK COUNTY—County Seat, Luverne

Hills	Crescent	R	Thursday	Geo. Schlueter
Luverne	Rock Co. Star-Herald..	I	Thursday	Alan C. McIntosh

STEELE COUNTY—County Seat, Owatonna

Location	Newspaper	Politics	Publication Day	Publishers
Blooming Prairie	Times	R	Thursday	Frank Krejci
Ellendale	Eagle	R	Thursday	Krejci Bros.
Owatonna	Daily Peoples Press	I	Daily ex. Mon.	B. E. Darby II
Owatonna	Photo News	R	Thursday	Donald Reigel

STEVENS COUNTY—County Seat, Morris

Chokio	Review	I	Thursday	B. L. & Floyd Goulet
Hancock	Record	I	Thursday	J. E. West
Morris	Sun	R	Tuesday	E. J. Morrison
Morris	Tribune	R	Friday	E. J. Morrison

SWIFT COUNTY—County Seat, Benson

Appleton	Press	D-F-L	Thursday	McGowan's, Inc.
Benson	Swift Co. Monitor	R	Friday	Harry Davey & R. L. Fossen
Benson	Swift Co. News	R	Tuesday	Harry Davey & R. L. Fossen
Kerkhoven	Banner	I	Thursday	John C. Almen

TODD COUNTY—County Seat, Long Prairie

Bertha	Herald	R	Thursday	Morris Bailey
Browerville	Blade	R	Thursday	David Myers
Clarissa	Independent	R	Thursday	Geo. F. Etzell
Grey Eagle	Gazette	R	Thursday	M. J. Walburn
Long Prairie	Leader	R	Thursday	C. C. Carlson
Staples	World	I	Thursday	W. E. Stone
Eagle Bend	News	I	Thursday	John E. Caress

TRAVERSE COUNTY—County Seat, Wheaton

Browns Valley	Valley News	I	Thursday	R. A. Amundson
Wheaton	Gazette	R	Friday	L. W. Mathiason

WABASHA COUNTY—County Seat, Wabasha

Lake City	Graphic	I	Thursday	L. E. Oberg
Mazeppa	Journal	I	Friday	R. J. Tommeraas
Plainview	News	I	Thursday	R. J. & R. M. Mack
Wabasha	Herald	I	Thursday	L. I. Aasgaard & Ray C. Young
Zumbro Falls	Enterprise	R	Thursday	Esther C. Opem

WADENA COUNTY—County Seat, Wadena

Menahga	Messenger	I	Thursday	J. F. Bloomquist
Sebeka	Review	I	Wednesday	M. D. Isherwood
Wadena	Pioneer Journal	R	Thursday	Sterling Knutson

WASECA COUNTY—County Seat, Waseca

Janesville	Argus	I	Thursday	M. J. Hauck
New Richland	Star	I	Thursday	E. H. Engesser
Waseca	Herald	R	Friday	W. R. Brown
Waseca	Journal	R	Wednesday	D. C. Brown

WASHINGTON COUNTY—County Seat, Stillwater

Forest Lake	Times	I	Thursday	Earl M. Lellman
Stillwater	Evening Gazette	I	Eve. ex. Sat. & Sun.	Ned Easton
Stillwater	Weekly Gazette	I	Thursday	Ned Easton

WATONWAN COUNTY—County Seat, St. James

Location	Newspaper	Politics	Publication Day	Publisher
Butterfield	Advocate	I	Thursday.....	Ed. W. Schroeder
Madelia	Times Messenger	R	Thursday.....	W. D. Hinchon
St. James	Courier	R	Tuesday.....	L. G. Curtis
St. James	Watonwan County Plaindealer	R	Thursday.....	L. G. Curtis

WILKIN COUNTY—County Seat, Breckenridge

Breckenridge	Gazette-Telegram	I	Thursday.....	Robert R. Walte
Rothsay	Enterprise	D	Thursday.....	R. S. Cowie

WINONA COUNTY—County Seat, Winona

Lewiston	Journal	I	Friday.....	Roy Holman
St. Charles	Press	R	Thursday.....	B. A. Fazendin
Winona	Winona Daily News.....	I	Daily ex. Sun.....	Republican-Herald Pub. Co.

WRIGHT COUNTY—County Seat, Buffalo

Annandale	Advocate	I	Thursday.....	Mae B. Tygeson
Buffalo	Wright Co. Journal			
	Press	I	Thursday.....	J. P. McDonnell
Cokato	Enterprise	I	Thursday.....	Carlton Lee
Delano	Eagle	I	Thurs.....	John A. & John F. Tischler
Howard Lake	Herald	I	Thursday.....	D. L. Vander Haar
Maple Lake	Messenger	DFL	Wednesday	L. E. Nelson
Monticello	Times	I	Thursday.....	Earl J. Hunter
Waverly	Star & Tribune.....	I	Thursday.....	J. P. McDonnell

YELLOW MEDICINE COUNTY—County Seat, Granite Falls

Canby	News	R	Thursday.....	Marvin Clement
Clarkfield	Advocate	I	Thursday.....	E. B. & M. Jurgenson
Echo	Enterprise	R	Friday.....	L. A. Hughes
Granite Falls	Tribune	I	Thursday.....	J. L. Putnam
Wood Lake	News	D	Thursday.....	A. J. Manning



CHAPTER XI

ELECTIONS

CONTENTS

	PAGE
Political Parties	503
Election Calendar—1958	507
Officials to Be Elected—1958	507
Proposed Constitutional Amendments—1958	510
Vote for Governor Since 1857	511
Vote for President Since 1860	514
Tabulation of Votes, 1956 Elections	
Presidential Primary	515
State Primary, Congress and State Offices	517
General Election	529
Tabulation by Counties and Election Precincts—Presi-	
dential, State Executive, Supreme Court	530
Constitutional Amendments (Statewide totals)	641
Presidential Electors (Statewide totals)	641
State Offices, Executive and Supreme Court (Statewide	
totals)	642
Congressional Offices	642
Judicial—District Court	644
Legislative Offices—Representatives	646
Abstract of votes by Counties—Presidential, State Execu-	
tive, Supreme Court	652
Abstract of votes by Counties—Constitutional Amend-	
ments	655

POLITICAL PARTIES

By G. THEODORE MITAU, Ph.D.

Professor of Political Science, Chairman of the Department
Macalester College

Provisions for political parties as such cannot be found in the Constitution of the State of Minnesota, or, for that matter, in the Constitution of the United States. Parties were certainly not unknown but the need for them as essential instruments of representative government and popular control did not really crystallize until after the electorate had grown significantly with the extension of suffrage, mass immigration and rapid urbanization.

The right to organize political parties, Minnesota courts have held to be an inherent right of citizenship properly belonging to a free people, and one that if legitimately exercised, may not be taken from them. This did not mean, however, that the legislature was

without power to pass certain types of statutes regulating party activities and nominations. For example, a compulsory state wide primary became law in 1912 after reformers, here as in other Mid-western states, had successfully persuaded the legislature that political corruption and bossism could be brought under effective control if the rank and file voter, rather than the customary conventions, were given an opportunity to help select directly the candidates of his party.

Minnesota presently operates under an "open" primary system in which eligible voters without need to identify their party preferences are given a consolidated ballot listing each party separately. The voter, upon taking the ballot into the booth, must first choose his party (he may not split his ballot) and then select among the various candidates for each public office the one he wishes to have emerge later as his party's nominee in the general election. Moreover, under the primary law of this state, members of the Legislature, County elective officers and Judges, are to be listed and voted upon separately on a nomination ballot for candidates without political party designation. With these exceptions, Minnesota's political parties must help recruit, nominate and elect candidates they deem worthy for the Senate and House of the United States Congress, for Governor, Lieutenant Governor, Secretary of State, State Auditor, State Treasurer, Attorney General, and Railroad and Warehouse Commissioner. When the presidential campaigns come around, the parties work incessantly to capture for their nominee the state's eleven electoral votes. Every other year they write platforms and resolutions, throughout the year they collect campaign funds, organize the faithful, and conduct policy workshops. If they are to be victorious at the polls, they must seek to build a broadly based coalition of interests around personalities and rather generally phrased statements of campaign issue and policy; if they are to be in responsible opposition they must seek to point up their opponents shortcomings and failures. These parties must somehow alternately innovate and moderate, enthuse and stabilize.

To do this enormously difficult job well requires an effective and rather elaborate organization. Ultimate authority to settle party policy, to adjudicate intra-party disputes, and to determine basic party strategy is lodged by state and party law in the party's biennial state convention. For the Republican party and Democratic-Farmer-Labor party, the state's present two major political parties, (in the 1956 presidential election the Socialist Worker party and Industrial Government party polled less than $\frac{1}{2}$ of 1% of the entire vote cast), these state conventions represent the highest elected tribunals for the final determination of the party's stand on state and national affairs as well as for the legal formulation and adoption of the party's state constitution. In presidential election years, party state conventions, under Minnesota law, must also select their party's national convention delegates and alternates (other than the two elected by Congressional district conventions) and pledge them to the support of the candidate who had obtained a plurality of votes cast in the state's presidential preferential primary.

Both party constitutions, following a brief statement of party "purpose" and call to the like-minded for membership and support, stipulate a hierarchical structure of committee, caucuses and conventions from the neighborhood level of the precinct, village and township caucus all the way upward through ward, county, and Congressional district organization to the highest policy level of the state convention and to the various state-wide committees and officers responsible to such a convention. Minnesota law and party rules authorize the convening of these precinct, county district and state conventions biennially upon the formal issuance of the "call" by the

party's state leadership. This document is to indicate the date, place and purpose as well as the precise method of apportioning delegates to the forthcoming conventions. How critically important these nearly 4,000 precinct, township and village caucuses, comprising the state's smallest election districts, really are, may not be readily apparent until it is realized that the entire structure of party conventions rests initially on their choice of delegates. The road to high party office and policy leadership depends very largely on many of the actions taken in these precinct caucuses and more particularly on the composition of the delegation going from there to the county conventions where they then, in turn, will again vote for delegates to the next and higher levels of conventions and committees. Minnesota statute law and political custom have made it relatively easy for any eligible voters to participate freely in these precinct caucuses. There are no formal tests of party membership or registration. A voter may not, however, vote in the precinct caucus of more than one party in any one year, and if challenged he could be made to take an oath in order to satisfy the caucus to the effect that he "affiliated" with the party in the past or intends to vote for and "affiliate" with the party in the future. Caucus procedure is simple and often quite informal. At the time and place indicated on the precinct "call" issued by the County Chairman under the authority of the state party leadership and after proper public announcement through legal notice and newspaper publicity, the past precinct chairman will first call the meeting to order. Should the designated meeting place prove unsuitable, a proper adjournment may then be arranged, even to a private home, just as long as the necessary notices are posted to assure equitable caucus access to all interested and qualified voters.

After the call to order the caucus has then three major items of business to transact: the nomination and election of a precinct chairman, clerk and election judges (and such other officers provided for in the organizational rules of the county or deemed desirable by the caucus); the nomination and election of a certain number of delegates and alternates to the county convention (the precise number of delegates is based on a ratio of party votes cast at a previous election in the precinct and is usually specified in the precinct call); and the discussion of party issues and personnel so that the precinct's delegates can properly know and reflect the thinking and attitudes of the neighborhood in the higher councils and assemblies of the party.

Aside from their significant role in connection with conventions and internal party matters, precinct committees, and particularly precinct chairmen, form the very backbone of an effective campaign organization. To mention but a few of the numerous functions, often they must help distribute campaign literature, solicit campaign funds, staff campaign headquarters, and assist voters to go to the polls.

When the conventions are not in session, the constitutions of both major parties place their party's most important decisions in the hands of a State Central Committee. The over two hundred members of the Republican or the Democratic-Farmer-Labor State Central Committee, meeting at least semi-annually, include the state party officers (state chairman and chairwoman, first, second and third vice-chairman and chairwoman, secretary and treasurer) the county, congressional district, party auxiliary organization (YDFL and YRL, etc.) chairmen and chairwomen, the successful primary election party nominees, as well as additional delegates from various counties (based on a certain number of party votes cast at a previous general election). In the Democratic-Farmer-Labor party state constitution, provision is also made for representing the party's elected State Constitutional officers, their Congressional delegation, and the Liberal members in the State Legislature. Both parties also have a smaller State Executive Committee, meeting more frequently, presided over by the Chairman of the State Central Committee and including the

membership of their respective State Central Committee with the exception of all the county chairmen and chairwomen. The Republican state party constitution provides also for an even smaller twelve member Executive Council composed of state party officers and the National Committeeman and National Committeewoman.

Day-to-day management of party business affairs rests with full time State Executive Secretaries who supervise the clerical staff at party headquarters, assist the party officers with the various organizational tasks and who may perform such other duties as are assigned to the office by either the State Chairman or the State Executive Committee. The constitution of the Democratic-Farmer-Labor party also permits the appointment of a party Finance Director and authorizes standing committees on Membership, Organization and Constitution, Finance and Budget, Legislation and Platform, Special Activities and Research that are to submit periodic reports and recommendations to the party's central organization.

Although the organization of the two parties as outlined in their state party constitutions appears to be structurally very similar there are some differences that should be noted. The state officers of the Republican party (state chairman, chairwoman, etc.) are to be nominated in November of each even numbered year by a committee composed of the Congressional district chairmen and chairwomen (or their appointees) and are then to be voted upon by the State Central Committee the following January, whereas the state officers of the Democratic-Farmer-Labor party are all to be both nominated and voted upon at the party's biennial state convention. In the presidential election year the Democrats also elect a National Committeeman and a National Committeewoman at their state party convention, while the Republicans prefer to have these party officers elected by their State Central Committee instead. There is also an important policy difference with respect to party endorsement of candidates seeking nomination in the primary elections. The constitution of the Republican party merely permits pre-primary convention endorsements whereas the Democratic-Farmer-Labor party explicitly directs its state convention to endorse candidates for public office.

Aside from organization, common to all political parties however, are the problems of finance. Formal and more than token recognition of such financial needs and of the significant contribution made by these political parties to the progress of good and responsible government was given by the 1955 session of the Minnesota State Legislature. Within certain limits, the law now permits individuals (other than corporations) to make contributions up to \$100.00 to political parties and also allows party officials to take certain amounts (up to \$1,000.00 depending on the nature of their office) as credits against taxable net income.

Self-government cannot operate morally and effectively without political parties and politicians of the highest integrity and with a sense of unlimited devotion to justice and the common good.

"Politics is the most hazardous of all professions. There is not another in which a man can hope to do so much good to his fellow creatures, neither is there any in which by a mere loss of nerve he may do such widespread harm, nor is there another in which he may so easily lose his own soul, nor is there another in which a positive and strict veracity is so difficult. But danger is the inseparable companion of honor. With all the temptations and degradations that beset it, politics is still the noblest career that any man can choose."

F. S. Oliver, *Politics and Politicians* (Macmillan Co., 1934) p. 82.

1958 ELECTION CALENDAR

- June 11—First date for filing as a candidate in 1958 state primary election.
- July 21—Last date for filing as a candidate in the 1958 state primary election.
- July 26—Last date for candidate to file an affidavit to withdraw his name from the 1958 primary ballot.
- August 19—Last day to register for voting at the state primary election.
- August 25—Date for filing first statement of disbursements and receipts by candidates, personal campaign committee, and party committee.
- September 9—STATE PRIMARY ELECTION.
- September 19—Last date for filing second statement of disbursements and receipts by candidate, personal campaign committee, and party committee, covering receipts, expenditures for primary election.
- September 23—State canvassing board meets to canvass returns of the 1958 state primary election.
- October 4—Last date that a certificate of nomination by petition of voters may be received by Secretary of State.
- October 9—Last date for volunteer political committee to file statement of disbursements and receipts covering expenditures and receipts for the primary election. File with auditor of the county in which the committee has its headquarters.
- October 14—Last day to register for voting at the general election.
- October 20—Date for filing third statement of disbursements and receipts by candidate, personal campaign committee, and party committee.
- November 4—1958 GENERAL ELECTION.
- November 14—Last date for filing fourth and final statement of disbursements and receipts by candidate, personal campaign committee, or party committee.
- November 18—State canvassing board meets to canvass returns of the 1958 general election.
- December 4—Last date for volunteer political committees to file statement of disbursements and receipts covering the general election. File with auditor of the county in which the committee has its headquarters.

OFFICIALS TO BE ELECTED — 1958

Federal — Congressional

(Elected with Political Party Designation)

Officials to Be Elected: one U.S. Senator; nine U.S. Representatives.

Where to File:

Candidates for U.S. Senate; candidates for U.S. Representative from the first, second, third, sixth, seventh, eighth and ninth districts file with Secretary of State, Room 128, State Capitol, St. Paul.

Candidates for U.S. Representative from the fourth congressional district file with Ramsey County Auditor; candidates for U.S. Rep-

Filing Fees: U.S. Senator—\$100; U.S. Representative—\$50.

(Elected with Political Party Designation)

Filing Fee: \$50.

(Elected without Political Party Designation)

Where to File: Secretary of State, Room 128, State Capitol, St. Paul.
Filing Fee: \$50.

Tenth District: One judge—For the office to which Leo F. Murphy was appointed.

Eleventh District: One judge—For the office to which J. J. Hadler was elected for the regular term.

Fourteenth District: One judge—For the office to which John F. Cahill was appointed.

Where to File:

Candidates from 1st, 3rd, 5th, 6th, 9th, 10th, 11th, 14th judicial districts file with Secretary of State, Room 128, State Capitol.

Candidates from second judicial district file with Ramsey County Auditor. Candidates from fourth judicial district file with Hennepin County Auditor.

Filing Fee: \$20—if filed with Secretary of State; \$10—if affidavit of candidacy is filed with County Auditor.

State Legislature

(Elected without Political Party Designation)

Officials to Be Elected: Senators—67; Representatives—131.

STATE SENATE

1 Fillmore-Houston	48 Big Stone-Grant-Stevens-Traverse
5 Dodge-Mower	49 Clay-Wilkin
9 Martin-Watonwan	51 Todd-Wadena
10 Cottonwood-Jackson	52 Cass-Itasca
11 Nobles-Rock	53 Crow Wing-Morrison
12 Lincoln-Murray-Pipestone	54 Aitkin-Carlton
13 Lyon-Yellow Medicine	55 Kanabec-Mille Lacs-Sherburne
14 Brown-Redwood	56 Chisago-Pine
15 Nicollet-Sibley	57 Cook-Lake-St. Louis
16 Steele-Waseca	62 Beltrami-Koochiching-Lake of the Woods
21 Carver-Scott	63 Becker-Hubbard
24 Chippewa-Lac Qui Parle	64 Mahnomen-Norman
25 Kandiyohi-Swift	65 Clearwater-Pennington-Red Lake
44 Anoka-Isanti	67 Kittson-Marshall-Roseau
45 Benton-Sherburne-Stearns	
47 Douglas-Pope	

Where to file:

Candidates for State Senator from the above legislative districts file with the Secretary of State, Room 128, State Capitol.

Candidates for State Senator from legislative districts not specified above (districts comprising only one county) file with the county auditor of their respective counties.

STATE HOUSE OF REPRESENTATIVES

1 Houston-Fillmore—one at large	55 Kanabec-Mille Lacs-Sherburne—two
14 Redwood-Brown—one at large	57 Second Division: Cook-Lake—one
44 Anoka-Isanti—one	62 Beltrami-Lake of the Woods—one
45 First Division: Benton-Sherburne—one	64 Mahnomen-Norman—one
53 Crow Wing-Morrison—one at large	65 Clearwater-Pennington-Red Lake—two

Where to file:

Candidates for House of Representatives from the above legislative districts file with the Secretary of State, Room 128, State Capitol.

Candidates for House of Representatives from legislative districts not specified above (districts comprising only one county) file with the county auditor of their respective counties.

Filing Fee: \$10.

COUNTY OFFICERS

(Elected Without Political Party Designation)

Officials to Be Elected: county elective officers whose terms expire in January 1959. See Chapter VII for list of county officers and when terms expire.

Where to File: with County Auditor.

Filing Fee: \$10.

At the general election on November 4, 1958, three proposed amendments to the Minnesota State Constitution will be presented to the voters for their approval or rejection. The proposed amendments will appear on the ballot in the following order:

Yes
No"

Yes
No	"

Yes
No"

VOTE FOR GOVERNOR SINCE 1857

1857	Henry H. Sibley, D.....	17,790	1886	A. R. McGill, R.....	107,064
	Alexander Ramsey, R.....	17,550		A. A. Ames, D.....	104,464
		35,340		James E. Childs, Pro.....	9,030
1859					220,558
	Alexander Ramsey, R.....	21,335	1888	W. R. Merriam, R.....	134,355
	George L. Becker, D.....	17,582		Eugene M. Wilson, D.....	110,251
		38,917		Hugh Harrison, Pro.....	17,026
1861					261,632
	Alexander Ramsey, R.....	16,274	1890	W. R. Merriam, R.....	88,111
	E. O. Hamblin, D.....	10,448		Thomas Wilson, D.....	85,844
		26,722		Sidney M. Owen, Alliance.....	58,513
1863				Jas. P. Pinkham, Pro.....	8,424
	Stephen Miller, R.....	19,628			240,892
	H. T. Welles, D.....	12,739	1892	Knute Nelson, R.....	109,220
		32,367		Daniel W. Lawler, D.....	94,600
1865				Ignatius Donnelly, Peo.....	39,862
	W. R. Marshall, R.....	17,318		William J. Dean, Pro.....	12,239
	H. M. Rice, D.....	13,842			255,921
		31,160	1894	Knute Nelson, R.....	147,943
1867				George L. Becker, D.....	53,584
	W. R. Marshall, R.....	34,874		Sidney M. Owen, Peo.....	87,890
	C. E. Flandrau, D.....	29,502		Hans S. Hilleboe, Pro.....	6,832
		64,376			296,249
1869			1896	David M. Clough, R.....	165,806
	Horace Austin, R.....	27,348		John Lind, Dem.-Peo.....	162,254
	George L. Otis, D.....	25,401		Wm. J. Dean, Pro.....	5,154
	Daniel Cobb, Pro.....	1,764		A. A. Ames, Ind.....	2,890
		54,513		W. B. Hammond, Soc.....	1,125
1871					337,229
	Horace Austin, R.....	46,950	1898	William H. Eustis, R.....	111,796
	Winthrop Young, D.....	30,376		John Lind, Dem.-Peo.....	131,980
	S. Mayall, Pro.....	846		Geo. W. Higgins, Pro.....	5,299
		78,172		W. B. Hammond, Soc.....	1,685
1873				L. C. Long, Midroad P.....	1,802
	C. K. Davis, R.....	40,741			252,562
	A. Barton, D.....	35,245	1900	Samuel R. Van Sant, R.....	152,905
	S. Mayall, Pro.....	1,036		John Lind, Dem.-Peo.....	150,651
		77,022		Bernt B. Haugan, Pro.....	5,430
1875				S. M. Fairchild, Mid. P.....	763
	J. S. Pillsbury, R.....	47,073		Thos. H. Lucas, So.-Dem.....	3,546
	D. L. Buell, D.....	35,275		Edward Kriz, Soc.-Lab.....	886
	R. F. Humiston, Pro.....	1,669			314,181
		84,017	1902	Samuel R. Van Sant, R.....	155,819
1877				Leonard A. Rosing, D.....	99,362
	J. S. Pillsbury, R.....	57,071		Thomas J. Meighen, Peo.....	4,821
	W. L. Banning, D.....	39,147		Chas. Scanlon, Pro.....	5,765
	Wm. Meigher, Greenback.....	2,396		Jay E. Nash, Soc.....	2,521
		98,614		Thos. Van Lear, Soc.-L.....	2,570
1879					270,888
	J. S. Pillsbury, R.....	57,524			
	Edmund Rice, D.....	41,524			
		99,048			
1881					
	L. F. Hubbard, R.....	65,025			
	R. W. Johnson, D.....	37,168			
		102,193			
1883					
	L. F. Hubbard, R.....	72,462			
	A. Biermann, D.....	58,251			
		130,713			

(511)

VOTE FOR GOVERNOR SINCE 1857

VOTE FOR GOVERNOR—Continued

1904		1922	
Robert C. Dunn, R.....	140,130	J. A. O. Preus, R.....	309,756
John A. Johnson, D.....	147,992	Magnus Johnson, F.-L.....	295,479
Charles W. Dorsett, Pro.....	7,577	Edward Indrehus, D.....	79,903
Jay E. Nash, Pub. Own.....	5,810		685,138
A. W. M. Anderson, S.-L.....	2,293		
	303,802		
1906		1924	
A. L. Cole, R.....	96,162	Theodore Christianson, R.....	406,692
John A. Johnson, D.....	168,480	Floyd B. Olson, F.-L.....	366,029
Chas. W. Dorsett, Pro.....	7,223	Carlos Avery, D.....	49,353
O. E. Loftus, Pub. Own.....	4,646	Oscar Anderson, Soc. Ind.....	3,876
	276,511	Michael Ferch, Ind. Prog.....	9,052
			835,002
1908		1926	
Jacob F. Jacobson, R.....	147,997	Theodore Christianson, R.....	395,779
John A. Johnson, D.....	175,136	Magnus Johnson, F.-L.....	266,845
Geo. D. Haggard, P.....	7,024	Alfred Jaques, D.....	38,008
Beecher Moore, P. O.....	6,516		700,632
Wm. W. Allen, Ind.....	593		
	337,266		
1910		1928	
Adolph O. Eberhart, R.....	164,185	Theodore Christianson, R.....	549,857
James Gray, D.....	103,779	Ernest Lundeen, F.-L.....	227,193
J. F. Helberg, Pro.....	8,960	Andrew Nelson, D.....	213,734
George E. Barrett, P. O.....	11,173	Harris A. Brandborg, Indus.....	3,279
C. W. Brandborg, Soc.-L.....	6,510	J. O. Bentall, Work. Com.....	5,760
	295,627		999,823
1912		1930	
Adolph O. Eberhart, R.....	129,688	Ray P. Chase, R.....	289,528
Peter M. Ringdahl, D.....	99,659	Floyd B. Olson, F.-L.....	473,154
David Morgan, P. O.....	25,769	Edward Indrehus, D.....	29,109
E. E. Lobeck, Pro.....	29,876	Karl Reeve, Com.....	5,594
P. V. Collins, Prog.....	33,455		797,385
	318,447		
1914		1932	
William E. Lee, R.....	143,730	Earle Brown, R.....	334,081
Winfield S. Hammond, D.....	156,304	Floyd B. Olson, F.-L.....	522,438
Tom J. Lewis, Soc.....	17,225	John E. Regan, D.....	169,859
W. G. Calderwood, Pro.....	18,582	William Schneiderman, Com.....	4,807
Hugh T. Halbert, Prog.....	3,553	John P. Johnson, Ind.....	1,824
Herbert Johnson, Ind. Lab.....	3,861		1,033,009
	343,255		
1916		1934	
J. A. A. Burnquist, R.....	245,841	Floyd B. Olson, F.-L.....	468,812
Thomas P. Dwyer, D.....	93,112	Martin A. Nelson, R.....	396,359
J. O. Bentall, Soc.....	26,306	John E. Regan, D.....	176,928
Thomas J. Anderson, Pro.....	19,884	S. K. Davis, Com.....	4,334
John P. Johnson, Ind. Lab.....	5,476	A. C. Townley, Ind.....	4,454
	390,619		1,050,887
1918		1936	
J. A. A. Burnquist, R.....	166,515	Elmer A. Benson, F.-L.....	680,342
Fred E. Wheaton, D.....	76,793	Martin A. Nelson, R.....	431,841
L. P. Berot, S.....	7,794	Earl Stewart, Ind.....	7,996
Olaf O. Stageberg, Nat.....	6,648		1,120,179
David H. Evans, F.-L.....	111,948		
	369,698		
1920		1938	
J. A. O. Preus, R.....	415,805	Elmer A. Benson, F.-L.....	387,263
Henrik Shipstead, F.-L.....	281,402	Harold E. Stassen, R.....	678,839
L. C. Hodgson, D.....	81,293	Thomas Gallagher, D.....	65,875
Peter J. Sampson, Soc.....	5,124	John William Castle, Ind.....	899
	783,624		1,132,876
		1940	
		Harold E. Stassen, R.....	654,686
		Hjalmar Petersen, F.-L.....	459,609
		Ed. Murphy, D.....	140,021
		John William Castle, Ind.....	3,175
			1,257,491

1942

Harold E. Stassen, R.....	409,800
Hjalmar Petersen, F.-L.....	299,917
John D. Sullivan, D.....	75,151
Martin Mackie, Com.....	5,082
Harris A. Brandborg, Indust. Govt.	4,278
	<hr/>
	794,228

794,228

1944

Edward J. Thye, R.....	701,185
Byron G. Allen, D-F-L.....	430,132
Gerald M. York, Indust. Govt.....	7,151
	<hr/>
	1,138,468

1,138,468

1946

Luther W. Youngdahl, R.....	519,067
Harold H. Barker, D.-F.-L.....	349,565
Rudolph Gustafson, Indust. Govt....	11,716
	<hr/>
	880,348

880,348

1948

Luther W. Youngdahl, R.....	643,572
Charles L. Halsted, D-F-L.....	545,766
Rudolph Gustafson, Ind. Govt.....	6,598
Orville E. Olson, Progressive.....	14,950
	<hr/>
	1,210,886

1,210,886

1950

Luther W. Youngdahl, R.....	635,800
Harry H. Peterson, D-F-L.....	400,637
Vernon G. Campbell, Indust. Govt..	10,195
	<hr/>
	1,046,632

1.046,632

1952

C. Elmer Anderson, R.....	785,125
Orville L. Freeman, D-F-L.....	624,480
Martin Fredrickson, S.L.P.	5,227
Eldrid H. Bauers, I.G.....	4,037
	<hr/>
	1,418,869

1,418,869

1954

C. Elmer Anderson, R.....	538,865
Orville L. Freeman, D-F-L.....	607,099
Ross Schelin, I.G.....	5,453
	<hr/>
	1,151,417

1,151,417

1956

Orville L. Freeman, D-F-L..	731,180 votes
Ancher Nelsen, R.....	685,196 votes
Rudolph Gustafson, I.G.....	5,785 votes
	<hr/>
	1,422,161

1,422,161

Copyright © 2015 by John Wiley & Sons, Inc.
All rights reserved. No part of this publication may be reproduced, stored in a retrieval system, or transmitted, in any form or by any means, electronic, mechanical, photocopying, recording, or by any information storage and retrieval system, without permission in writing from John Wiley & Sons, Inc.

(514)

PRESIDENTIAL PRIMARY, MARCH 20, 1956

DEMOCRATIC-FARMER-LABOR

Total Number of Democratic-Farmer-Labor
Party ballots cast and counted.....434,511

First Congressional District

Adlai E. Stevenson..... 13,869
Estes Kefauver 24,009
Miscellaneous, write-in 5
Endorsed Candidate—Estes Kefauver
Authorized Delegates— D. W. Aberle,
Aurelius H. Maze

Second Congressional District

Adlai E. Stevenson 13,228
Estes Kefauver 22,802
Miscellaneous, write-in 4
Endorsed Candidate—Estes Kefauver
Authorized Delegates—Edward A. Nieren-
garten, Theodore R. Schaffler

Third Congressional District

Adlai E. Stevenson 33,682
Estes Kefauver 34,096
Miscellaneous, write-in 4
Endorsed Candidate—Estes Kefauver
Authorized Delegates — Frank Larkin,
Robert E. Short

Fourth Congressional District

Adlai E. Stevenson..... 30,795
Estes Kefauver 34,727
Miscellaneous, write-in 23
Endorsed Candidate—Estes Kefauver
Authorized Delegates—D. D. Wozniak,
Walter J. Finn

Fifth Congressional District

Adlai E. Stevenson..... 22,178
Estes Kefauver 17,391
Endorsed candidate—Adlai E. Stevenson
Authorized delegates—John Warren By-
strom, Anne Vetter

Sixth Congressional District

Adlai E. Stevenson..... 13,686
Estes Kefauver 27,068
Miscellaneous, write-in 1
Endorsed candidate—Estes Kefauver
Authorized delegates—Hjalmar Petersen,
Earl J. O'Brien

Seventh Congressional District

Adlai E. Stevenson..... 13,627
Estes Kefauver 29,039
Miscellaneous, write-in 7
Endorsed candidate—Estes Kefauver
Authorized delegates—Leroy C. Sable,
Ludwig Hanson

Eighth Congressional District

Adlai E. Stevenson..... 32,233
Estes Kefauver 30,677
Miscellaneous, write-in 1
Endorsed candidate—Adlai E. Stevenson
Authorized delegates—Earl Bester, Thom-
as Vukelich

Ninth Congressional District

Adlai E. Stevenson..... 12,825
Estes Kefauver 26,076
Miscellaneous, write-in 3
Endorsed candidate—Estes Kefauver
Authorized delegates — Coya Knutson,
James Stech

State-wide totals of votes cast expressing choice for nomination for President of the United States by the Democratic-Farmer- Labor Party

Adlai E. Stevenson..... 186,723
Estes Kefauver 245,885
Miscellaneous, write-in 48
Endorsed State-wide candidate — Estes
Kefauver

Authorized Delegates at Large:

William E. Byron
John F. Palm
Lambert Hamerski
Matthew E. Mulvihill
E. S. Brokken
Larry Feyerselsen
Alfred Baltrusch
W. A. M. Noy
Thomas A. Keim
S. M. Augustin
George S. Lockhart
C. Elmer Johnson
W. C. O'Loughlin
John P. Stopka
Samuel H. Bellman
Rodney C. Jacobson
Bernice Lien
Ralph L. Distad
Frances T. Dwyer
Peter S. Popovich
Josephine E. Tomai
F. A. Emme
Edward K. Delaney
Joseph Kowalkowski
Elmer M. Hanson
Frank G. Dehn
Charles Halsted
B. V. Pierard
Albert T. Forsberg
Carl Barkeus
Donald E. Shannon
John A. Williams
Walter Peter Graton
Joseph Gustin
Lewis J. Intihar
Ordean Estenson
Louis A. Murray
Jens Erickson
Alvin A. Olson

REPUBLICAN

Total number of Republican ballots cast and counted205,817

First Congressional District

Dwight D. Eisenhower..... 22,811
William F. Knowland 299
Miscellaneous, write-in 13

Endorsed candidate—Dwight D. Eisenhower

Authorized delegates—Daniel C. Gainey, Dorothy Beattie

Second Congressional District

Dwight D. Eisenhower..... 21,847
William F. Knowland..... 330
Miscellaneous, write-in 11

Endorsed candidate—Dwight D. Eisenhower

Authorized delegates—Norman T. Findahl, Lucia Spaulding

Third Congressional District

Dwight D. Eisenhower..... 33,081
William F. Knowland..... 537
Miscellaneous, write-in 1

Endorsed candidate—Dwight D. Eisenhower

Authorized delegates—Rhoda S. Lund, Newell P. Weed, Jr.

Fourth Congressional District

Dwight D. Eisenhower..... 30,936
William F. Knowland..... 648
Miscellaneous, write-in 14

Endorsed candidate—Dwight D. Eisenhower

Authorized Delegates—Erna S. Johnson, Richard C. Hansen

Fifth Congressional District

Dwight D. Eisenhower..... 27,823
William F. Knowland..... 417

Endorsed candidate—Dwight D. Eisenhower

Authorized delegates—M. Wayne Field, Marguerite J. Santrizos

Sixth Congressional District

Dwight D. Eisenhower..... 18,718
William F. Knowland..... 272
Miscellaneous, write-in 2

Endorsed candidate—Dwight D. Eisenhower

Authorized delegates—C. Elmer Anderson, Florence Wahl

Seventh Congressional District

Dwight D. Eisenhower..... 14,954
William F. Knowland..... 223
Miscellaneous, write-in 1

Endorsed candidate—Dwight D. Eisenhower

Authorized delegates—Gordon A. Yock, Inez B. Madsen

Eighth Congressional District

Dwight D. Eisenhower..... 17,673
William F. Knowland..... 321
Miscellaneous, write-in 5

Endorsed candidate—Dwight D. Eisenhower

Authorized delegates—Alfred J. Weinberg, Mildred J. Bradley

Ninth Congressional District

Dwight D. Eisenhower..... 10,268
William F. Knowland..... 162
Miscellaneous, write-in 4

Endorsed candidate—Dwight D. Eisenhower

Authorized delegates—Fred L. Behling, Christella Baldwin

State-wide totals of votes cast expressing choice for nomination for President of the United States by the Republican Party

Dwight D. Eisenhower..... 198,111
William F. Knowland..... 3,209
Miscellaneous, write-in 51

Endorsed State-wide candidate—Dwight D. Eisenhower

Authorized Delegates at Large:

George F. Etzell
Elizabeth E. Heffelfinger
Walter H. Judd
John Mooty
Lucian S. Strong
Constance Dillingham
Stafford King

PRIMARY ELECTION RETURNS

ON ELECTION HELD

September 11, 1956

FIRST CONGRESSIONAL DISTRICT

Counties—	Arnold L. Fredriksen
Dodge	611
Fillmore	1,299
Freeborn	2,884
Goodhue	1,636
Houston	837
Mower	2,218
Olmsted	2,794
Rice	2,066
Steele	1,130
Wabasha	1,470
Waseca	972
Winona	3,443
Totals	21,360

Counties—	Larry W. Feyerelsen	Harold Zupp
Blue Earth	603	1,406
Brown	452	673
Carver	410	406
Cottonwood	205	574
Dakota	2,918	3,841
Faribault	438	1,188
Jackson	302	877
LeSueur	338	719
McLeod	192	399
Martin	440	919
Nicollet	243	560
Scott	301	622
Sibley	228	547
Watonwan	254	545
Totals	7,324	13,276

Counties—	Roy W. Wier
Anoka	5,100
Chisago	1,062
*Hennepin—All outside of the City of Minneapolis, and the First, Second, Third, Ninth, and Tenth Wards of the City of Minneapolis and the First, Second, Sixth, Seventh, Eighth, Ninth, Tenth, Eleventh and Twelfth precincts of the Fourth Ward of the City of Minneapolis	43,239
Isanti	989
Washington	2,715
Totals	59,105

Counties—	Eugene J. McCarthy
Ramsey	35,895
Totals	35,895

		Joseph Robbie
Counties—		
•Hennepin—The Fifth, Sixth, Seventh, Eighth, Eleventh, Twelfth and Thirteenth Wards of the City of Minneapolis and all of the Fourth Ward of the City of Minneapolis except precincts numbered One, Two, Six, Seven, Eight, Nine Ten, Eleven and Twelve.		34,343
Totals		34,343

* (Wards and Precincts as existed at enactment of Ch. 185, Laws 1933.)

PRIMARY ELECTION RETURNS 1956

519

SIXTH CONGRESSIONAL DISTRICT

Counties—	Fred Marshall
Aitkin	1,666
Benton	1,045
Cass	1,470
Crow Wing	3,217
Hubbard	512
Kanabec	808
Meeker	1,570
Mille Lacs	1,457
Morrison	1,863
Pine	1,778
Sherburne	748
Stearns	3,143
Todd	1,493
Wadena	816
Wright	1,847
Totals	23,433

SEVENTH CONGRESSIONAL DISTRICT

Counties	Clint Haroldson	James M. Youngdale
Big Stone	714	461
Chippewa	726	635
Douglas	871	1,047
Grant	450	324
Kandiyohi	1,704	836
Lac qui Parle	613	437
Lincoln	428	361
Lyon	689	589
Murray	391	275
Nobles	694	583
Pipestone	398	362
Pope	584	680
Redwood	502	405
Renville	888	550
Rock	241	171
Stevens	253	187
Swift	974	721
Traverse	264	216
Yellow Medicine	1,041	864
Totals	12,425	9,704

EIGHTH CONGRESSIONAL DISTRICT

Counties—	John A. Blatnik
Carlton	2,407
Cook	374
Itasca	4,722
Koochiching	1,803
Lake	1,931
St. Louis	35,126
Totals	46,363

NINTH CONGRESSIONAL DISTRICT

Counties—	Mrs. Coya Knutson
Becker	2,455
Beltrami	1,774
Clay	1,923
Clearwater	867
Kittson	897
Lake of the Woods	482
Mahnomen	670
Marshall	1,181
Norman	1,028
Otter Tail	2,604
Pennington	937
Polk	3,622
Red Lake	434
Roseau	1,256
Wilkin	774
Totals	20,904

FIRST CONGRESSIONAL DISTRICT

FIRST CONGRESSIONAL DISTRICT		August H. Andresen
Counties—		
Dodge		910
Fillmore		2,193
Freeborn		2,712
Goodhue		3,206
Houston		1,443
Mower		2,440
Olmsted		4,616
Rice		3,346
Steele		2,267
Wabasha		2,239
Waseca		1,780
Winona		3,780
Totals		30,932

Counties—	Walter C. Muhlenhardt	Joseph P. O'Hara	Alf A. Swenson
Blue Earth	255	3,041	1,016
Brown	200	2,475	427
Carver	274	1,623	248
Cottonwood	42	843	921
Dakota	478	3,805	1,129
Faribault	114	2,027	573
Jackson	39	591	822
LeSueur	115	1,215	355
McLeod	215	1,320	408
Martin	106	2,665	576
Nicollet	77	1,131	431
Scott	304	597	82
Sibley	217	1,166	362
Watonwan	68	1,152	369
Totals	2,504	23,651	7,699

Counties—	John G. Alexander	David S. Biedsoe	Russell C. Farnstrom	Peter (Pete) Filips	Victoria K. Joyner	George Mikan	M. D. (Merle) Tollefson
Anoka	209	70	330	38	646	2,310	121
Chicago	153	17	223	9	229	702	38
* • Hennepin.....	3,011	583	8,434	374	5,541	24,812	1,523
Isanti	78	12	150	4	181	459	20
Washington	341	62	721	48	443	2,380	155
Totals	3,792	744	9,858	473	7,040	30,663	1,857

Counties—	Paul Castner, Jr.	Edward C. Slettedahl
Ramsey	11,859	12,752
Totals	11,859	12,752

Counties—	Walter H. Judd	Arthur D. Russell
● Hennepin—The Fifth, Sixth, Seventh, Eighth, Eleventh, Twelfth and Thirteenth Wards of the City of Minneapolis and all of the Fourth Ward of the City of Minneapolis except precincts numbered One, Two, Six, Seven, Eight, Nine, Ten, Eleven and Twelve	41,645	2,571
Totals	41,645	2,571

* (Wards and Precincts as existed at enactment of Ch. 185, Laws 1933.)

PRIMARY ELECTION RETURNS 1956

521

SIXTH CONGRESSIONAL DISTRICT

Counties—	Joseph L. Kaczmarek
Aitkin	978
Benton	1,305
Cass	1,335
Crow Wing	2,467
Hubbard	600
Kanabec	534
Meeker	1,391
Mille Lacs	974
Morrison	1,363
Pine	836
Sherburne	797
Stearns	3,616
Todd	1,566
Wadena	919
Wright	1,723
Totals	20,404

SEVENTH CONGRESSIONAL DISTRICT

Counties—	H. Carl Andersen	Frank Mitchell
Big Stone	557	146
Chippewa	1,133	263
Douglas	1,683	387
Grant	567	124
Kandiyohi	1,542	377
Lac qui Parle	884	477
Lincoln	750	224
Lyon	1,265	514
Murray	699	228
Nobles	1,252	430
Pipestone	835	278
Pope	1,125	247
Redwood	1,550	632
Renville	1,785	300
Rock	631	194
Stevens	670	166
Swift	915	273
Traverse	277	87
Yellow Medicine	1,209	895
Totals	19,329	6,242

EIGHTH CONGRESSIONAL DISTRICT

Counties—	Alfred J. Weinberg
Carlton	1,024
Cook	359
Itasca	1,925
Koochiching	687
Lake	574
St. Louis	12,413
Totals	16,982

NINTH CONGRESSIONAL DISTRICT

Counties—	August J. Duren	Harold C. Hagen	Norman Larson
Becker	94	1,591	300
Beltrami	98	1,506	192
Clay	72	1,416	434
Clearwater	17	436	56
Kittson	25	336	69
Lake of the Woods	12	226	23
Mahnomen	11	226	103
Marshall	20	607	75
Norman	4	224	674
Otter Tail	476	4,280	619
Pennington	21	409	54
Polk	94	2,217	420
Red Lake	6	180	32
Roseau	19	617	69
Wilkin	66	700	84
Totals	1,035	14,971	3,204

DEMOCRATIC-FARMER-LABOR

	Total Number of Names Entered on Election Register	Total Number of Ballots Cast and Counted DEMOCRATIC- FARMER-LABOR	FOR GOVERNOR				FOR LT. GOV.	FOR SEC. OF STATE		FOR STATE TREAS.	FOR ATTORNEY GENERAL			FOR R.R. & WHSE. COMM.
			Thomas Paul Duffy	Orville L. Freeman	Francis P. McGrath	Mamie J. Norby	Karl F. Rolvaag	Joseph L. Donovan	Bloyd Garfield Kleven	Arthur Hansen	Miles Lord	Gordon C. Peterson (Attorney, St. Louis Park)	Frank P. Ryan	Paul A. Rasmussen (Present Comm., Chatfield)
Aitkin.....	3549	1878	60	1746	40	19	1548	1497	250	1461	1086	403	279	1553
Anoka.....	9341	5413	310	4671	286	102	4939	4468	737	4809	3222	1170	942	4911
Becker.....	4878	2648	78	2431	65	54	2267	2114	363	2243	1447	598	435	2286
Beltrami.....	3899	1890	58	1729	61	30	1691	1501	267	1661	948	481	360	1683
Benton.....	3910	1131	71	944	70	19	897	955	120	888	620	207	239	916
Big Stone.....	2053	1246	22	1173	22	9	1020	963	200	1022	679	307	187	1027
Blue Earth.....	14005	2120	101	1907	79	25	1970	1797	258	1900	1356	357	389	1889
Brown.....	4683	1343	63	1102	65	20	1040	995	185	1023	733	250	260	1063
Carlton.....	3739	2455	74	2287	49	16	2238	2167	222	2237	1390	604	394	2288
Carver.....	3222	915	46	792	60	11	762	729	130	728	499	183	189	757
Cass.....	3729	1591	57	1431	57	37	1315	1286	221	1282	841	362	323	1347
Chippewa.....	2924	1435	31	1347	23	22	1264	1050	303	1240	883	296	186	1272
Chisago.....	2684	1174	38	1057	53	17	1006	979	172	987	752	271	137	1004
Clay.....	4132	2056	44	1938	36	27	1822	1570	343	1887	1045	560	328	1811
Clearwater.....	1455	920	15	856	16	14	832	714	159	825	501	243	138	826
Cook.....	865	395	9	368	8	2	343	315	57	340	168	164	52	350
Cottonwood.....	2676	848	23	786	25	13	757	661	154	736	526	138	159	738
Crow Wing.....	7258	3561	132	3154	112	54	3005	2843	424	2893	2372	557	473	2982
Dakota.....	13603	7550	382	6360	560	120	6501	6164	900	5986	4591	1135	1448	6447
Dodge.....	1800	679	29	623	19	4	611	538	97	569	445	135	75	595
Douglas.....	4425	2071	56	1907	74	19	1630	1574	308	1660	1145	415	351	1687
Faribault.....	4699	1731	41	1607	68	15	1479	1380	246	1472	913	354	372	1487
Fillmore.....	4776	1630	64	1456	50	29	1369	1165	313	1289	794	484	240	1396
Freeborn.....	6531	3181	74	2973	63	46	2922	2475	590	2895	2034	577	427	2946
Goodhue.....	5877	1879	57	1740	49	16	1717	1500	289	1629	1223	434	189	1687
Grant.....	1548	805	14	757	16	13	698	634	114	694	470	206	91	717
Hennepin.....	383160	85073	4689	73897	4019	1264	76773	66783	14303	74123	52166	14449	16067	76577
Houston.....	3164	1061	75	892	67	15	875	747	231	845	265	353	370	891
Hubbard.....	1443	559	22	490	27	12	493	456	73	477	301	126	111	488
Isanti.....	2032	1069	31	991	24	17	950	845	173	934	687	293	77	928
Itasca.....	7585	4955	153	4537	150	70	4312	4165	596	4280	2693	1253	858	4422
Jackson.....	2835	1288	37	1197	36	18	1113	1037	184	1082	671	297	265	1105
Kanabec.....	1767	879	23	818	21	15	736	681	145	737	517	196	128	764
Kandiyohi.....	4703	2626	46	2480	42	29	2348	2021	482	2282	1744	468	318	2333
Kittson.....	1385	927	11	907	4	2	807	751	121	813	453	290	119	827
Koochiching.....	3088	1975	61	1802	49	27	1692	1661	198	1661	1036	469	352	1690
Lac qui Parle.....	2609	1127	16	1083	18	5	1013	862	209	978	699	223	162	969
Lake.....	2819	2008	37	1913	32	14	1874	1808	146	1855	1257	446	239	1889

Lake of the Woods	758	499	11	475	10	3	438	376	87	432	260	120	91	435
Le Sueur	2975	1201	81	1033	63	15	954	1029	116	930	652	175	334	959
Lincoln	1876	857	22	800	16	13	745	677	118	729	482	213	123	722
Lyon	3297	1372	41	1275	41	11	1169	1074	249	1157	799	281	221	1177
McLeod	2668	645	21	601	11	7	578	552	57	567	404	118	108	565
Mahnomen	1072	700	28	632	23	14	590	560	101	594	339	180	146	607
Marshall	1986	1246	34	1162	20	8	1069	975	212	1050	595	392	184	1104
Martin	5168	1541	57	1396	46	24	1275	1193	232	1249	804	368	283	1288
Meeker	3972	1661	48	1526	69	16	1436	1336	215	1375	1029	328	234	1430
Millie Laca	3157	1377	66	1437	46	22	1373	1234	247	1339	927	349	250	1390
Morrison	4247	2071	152	1646	176	52	1569	1669	238	1543	957	493	479	1579
Mower	5428	2588	68	2431	57	25	2377	2130	386	2350	1634	466	436	2442
Murray	1689	695	24	620	32	13	597	558	111	567	346	151	170	595
Nicollet	2557	861	27	793	24	7	779	731	92	760	541	155	145	767
Nobles	3179	1348	35	1233	53	8	1185	1069	201	1154	683	306	293	1170
Norman	2059	1081	14	1035	13	9	939	805	175	966	551	316	129	914
Olmsted	9704	3459	196	3010	172	73	3012	2729	499	2810	1715	882	733	3007
Otter Tail	8694	2580	99	2614	70	57	2450	2236	418	2382	1674	626	405	2472
Pennington	1494	975	15	930	7	15	889	766	159	861	572	245	112	885
Pine	3290	1924	57	1768	56	19	1604	1633	182	1590	1199	306	318	1612
Pipestone	2060	807	26	729	24	20	685	615	140	664	373	239	157	673
Polk	6795	3829	88	3552	82	55	3376	3028	623	3326	2246	911	493	3358
Pope	2893	1347	48	1248	28	16	1121	977	263	1060	712	358	182	1103
Ramsey	195930	40143	1831	34399	3194	719	35101	32969	4687	32150	23621	7728	7446	34999
Red Lake	692	469	17	423	13	9	401	373	63	399	280	87	70	406
Redwood	3320	974	27	897	24	8	802	791	125	790	556	170	204	782
Renville	3779	1507	57	1361	60	16	1294	1237	194	1279	944	264	256	1267
Rice	9016	2569	145	2092	203	37	2112	2080	303	2022	1313	500	646	2125
Rock	1329	429	8	398	17	4	397	317	92	388	178	146	86	382
Roseau	2081	1335	24	1265	23	11	1167	1101	164	1140	606	391	261	1162
St. Louis	54665	37659	895	33961	1087	824	32608	31964	3541	31505	19572	9991	5798	33125
Scott	2089	1018	59	869	66	13	824	893	83	806	596	140	255	831
Sherburne	2037	817	24	743	27	12	714	613	112	687	499	149	133	706
Sibley	2749	893	31	799	33	12	750	717	108	716	526	170	145	745
Stearns	7944	3377	214	2779	261	56	2830	2778	408	2806	1778	598	845	2921
Steele	4660	1433	72	1243	85	25	1208	1074	192	1042	792	289	263	1209
Stevens	1368	471	16	421	19	11	407	395	50	410	254	106	94	467
Swift	3077	1765	57	1608	45	30	1520	1347	343	1526	1070	354	281	1545
Todd	4310	1786	102	1511	96	46	1320	1445	188	1285	867	416	358	1337
Traverse	895	503	10	475	10	4	446	405	70	423	280	107	101	442
Wabasha	5126	1873	102	1601	129	20	1496	1479	235	1434	897	358	504	1533
Wadena	2371	906	30	802	40	27	728	696	145	724	466	190	184	755
Waseca	3537	1259	48	1103	58	20	1007	993	168	982	687	242	266	1075
Washington	7386	2940	241	2340	283	67	2656	2417	391	2484	1594	739	548	2636
Watsonwan	2585	885	21	802	38	15	764	695	123	722	484	199	167	739
Wilkin	1789	834	31	749	29	14	705	661	119	698	417	228	130	711
Winona	13346	3924	286	3239	300	82	3436	3237	529	3325	1490	1140	1217	3513
Wright	4969	2149	80	1858	80	22	1721	1637	258	1693	1215	399	362	1740
Yellow Medicine	4556	2024	35	1907	37	29	1796	1507	404	1763	1220	483	225	1765
Totals	965475	305198	12851	269740	13910	4876	267049	245624	42499	257077	174868	63319	54600	267660
Pluralities				255830				203125			111549			

REPUBLICAN

524

PRIMARY ELECTION RETURNS 1956

	Total Number of Ballots Cast and Counted— REPUBLICAN	FOR GOVERNOR			FOR LIEUTENANT GOVERNOR				FOR SECRETARY OF STATE		
		Paul Indykiewicz	Ancher Nelsen	W. J. (Walt) Werner	Milton G. Boeck	Leonard R. Dickinson	Stan Eddy	John C. Peterson	C. Elmer Anderson	Mrs. Mike Holm	W. D. (Jack) Ritter
Aitkin.....	1585	16	1500	46	261	438	151	590	987	481	98
Anoka.....	3743	83	3443	175	547	1205	342	1338	2178	1175	341
Becker.....	2083	32	1879	120	416	560	208	686	1307	609	142
Beltrami.....	1872	30	1702	79	114	1572	44	117	1108	637	90
Benton.....	1556	37	1431	65	334	416	107	610	961	480	96
Big Stone.....	754	11	680	48	133	204	61	271	473	212	58
Blue Earth.....	4473	60	4146	168	1046	1353	339	1433	2729	1450	238
Brown.....	3399	42	3026	138	816	839	225	992	1665	1256	292
Carlton.....	1227	32	1160	34	277	484	79	315	706	435	66
Carver.....	2237	25	2092	87	425	655	254	721	1537	538	135
Cass.....	1966	25	1823	83	264	743	237	559	1208	624	114
Chippewa.....	1439	22	1339	43	293	400	116	497	1040	303	67
Chisago.....	1460	15	1380	45	233	426	91	549	1002	390	45
Clay.....	1972	19	1853	74	418	587	131	649	1166	691	90
Clearwater.....	522	15	472	20	48	348	13	78	284	203	28
Cook.....	457	5	434	16	74	140	29	174	273	160	22
Cottonwood.....	1828	25	1678	79	285	465	140	720	1132	557	93
Crow Wing.....	3606	31	3380	120	618	1204	592	885	2711	730	121
Dakota.....	5851	83	5358	252	1210	1474	588	1892	3514	1706	458
Dodge.....	1104	9	1039	38	320	246	87	349	713	307	48
Douglas.....	2233	24	2040	80	323	632	210	781	1247	825	125
Faribault.....	2787	33	2589	146	729	742	186	917	1694	956	137
Fillmore.....	2980	33	2772	106	935	456	159	1013	1688	1120	117
Freeborn.....	3204	38	3060	76	663	1147	144	975	2036	984	150
Goodhue.....	3903	34	3741	91	2047	797	110	781	2565	1198	117
Grant.....	724	9	686	19	115	223	52	277	426	212	47
Hennepin.....	90674	1177	84776	3673	13933	35652	9468	24983	59447	24635	5459
Houston.....	1958	93	1609	185	453	401	124	776	956	867	106
Hubbard.....	865	17	792	43	89	483	91	172	492	322	45
Isanti.....	940	9	892	28	169	286	76	326	643	251	43
Itasca.....	2504	36	2266	151	414	930	167	795	1208	1069	194
Jackson.....	1451	32	1346	73	247	391	121	550	866	500	96
Kanabec.....	860	6	825	20	110	252	56	351	562	253	38
Kandiyohi.....	2014	16	1918	38	199	686	186	798	1489	411	78
Kittson.....	442	8	416	11	66	114	14	191	301	124	12
Koochiching.....	1050	13	981	37	129	644	46	178	576	416	51
Lac qui Parle.....	1440	21	1339	38	288	398	105	498	998	336	91
Lake.....	755	8	713	30	156	237	45	260	441	267	39

Digitized by Google

Original from
UNIVERSITY OF MICHIGAN

Lake of the Woods	266	11	242	13	13	192	12	42	152	95	17
Le Sueur	1716	30	1587	78	274	620	130	544	910	684	98
Lincoln	1000	25	867	32	172	237	71	324	626	266	54
Lyon	1871	27	1750	53	503	401	130	621	1139	592	109
McLeod	2001	21	1897	55	499	566	191	588	1269	591	116
Mahnomen	353	9	310	18	86	103	22	88	176	129	34
Marshall	723	13	663	34	97	250	49	269	454	232	26
Martin	3458	28	3256	110	426	1386	285	967	1944	1358	137
Meeker	2247	24	2127	64	304	669	238	820	1423	659	112
Mille Lacs	1496	36	1395	53	236	410	122	558	918	477	71
Morrison	2037	47	1820	116	264	565	307	670	1182	682	126
Mower	2780	20	2676	70	727	1070	119	734	1844	801	99
Murray	974	31	876	48	316	193	63	329	608	283	65
Nicollet	1696	26	1613	44	314	627	89	546	1118	472	77
Nobles	1759	45	1602	86	406	611	82	513	1151	488	104
Norman	919	23	812	27	147	225	63	341	517	332	28
Olmsted	5555	82	5153	287	2566	1194	268	1220	2872	2333	287
Otter Tail	5678	68	5276	175	754	2305	388	1630	3484	1853	222
Pennington	498	3	452	21	71	215	33	123	307	158	24
Pine	1201	28	1106	46	174	462	89	367	710	406	64
Pipestone	1220	23	1056	75	266	273	90	413	696	395	73
Polk	2804	28	2598	115	374	1088	147	944	1657	941	140
Pope	1473	15	1379	46	261	387	117	529	946	408	83
Ramsey	31236	381	29882	973	8498	9946	2311	7623	21466	7080	2176
Red Lake	223	4	206	7	38	97	8	57	118	92	11
Redwood	2317	39	2180	72	397	705	213	726	1614	488	182
Renville	2225	26	2127	61	469	851	119	630	1375	732	105
Rice	4368	59	3868	230	2094	770	183	1033	2660	1302	189
Rock	886	12	832	35	194	209	66	315	543	289	35
Roseau	722	10	679	21	87	242	50	267	460	223	28
St. Louis	17006	570	15042	724	2697	7596	1031	4136	8649	6409	1081
Scott	1035	18	919	68	215	252	109	307	579	356	74
Sherburne	1177	15	1124	23	216	391	80	369	725	389	53
Sibley	1827	16	1706	57	433	393	126	695	1102	558	121
Stearns	4567	104	4152	248	1152	1336	432	1274	2701	1398	401
Steele	2848	60	2652	119	1019	881	115	645	1699	837	170
Stevens	883	18	826	22	151	254	118	266	538	291	36
Swift	1246	16	1161	26	175	295	130	503	843	312	61
Todd	2364	60	2066	150	182	446	1044	500	1267	886	159
Traverse	383	9	329	30	74	136	28	103	243	102	26
Wabasha	2999	54	2652	176	1995	285	105	473	1486	1320	136
Wadena	1382	24	1270	67	106	360	474	337	712	569	85
Waseca	2185	33	1971	126	505	518	144	815	1137	916	88
Washington	4302	35	4050	165	916	1539	284	1201	2722	1268	251
Watsonwan	1647	21	1561	48	231	609	112	561	1052	502	80
Wilkin	898	9	829	47	149	288	64	290	584	271	30
Winona	4620	89	4189	284	1391	1193	288	1473	2438	1895	203
Wright	2820	43	2576	81	370	855	476	797	1680	850	160
Yellow Medicine	2190	42	1906	94	403	459	210	770	1318	665	136
Totals	305999	4654	283844	12195	62604	103185	26619	87393	190133	92345	17830
Pluralities			271649			15792			97788		

PRIMARY ELECTION RETURNS 1956

REPUBLICAN

526

PRIMARY ELECTION RETURNS 1956

	Total Number of Ballots Cast and Counted— REPUBLICAN	FOR STATE TREASURER		FOR ATTORNEY GENERAL				FOR RAILROAD AND WAREHOUSE COMMISSIONER				
		Val Bjornson	Steven E. Brooks	Henry W. Haverstock, Jr.	A. R. (Al) Johanson	Earl L. Johnson	Keith Kennedy	Kenneth D. Lund	W. Victor Lundquist	William S. Rasmussen	J. Robert Slassen	Henry C. Van Auken
Aitkin.....	1585	1247	222	147	154	368	748	326	307	378	297	121
Anoka.....	3743	3139	426	535	380	781	1742	883	883	877	621	323
Becker.....	2083	1621	295	234	372	491	726	304	478	471	419	150
Beltrami.....	1872	1503	254	197	261	399	780	380	438	372	241	198
Benton.....	1556	1218	238	172	117	357	780	283	393	273	186	282
Big Stone.....	754	615	87	69	244	169	209	135	214	118	147	51
Blue Earth.....	4473	3798	482	426	458	1022	2221	1000	1236	768	617	423
Brown.....	3399	2518	467	288	300	505	1706	834	775	584	372	313
Carlton.....	1227	1045	142	183	170	279	500	240	292	276	204	114
Carver.....	2237	1841	262	313	208	548	955	500	558	482	325	163
Cass.....	1966	1524	288	221	212	388	896	459	440	424	306	101
Chippewa.....	1439	1238	114	161	199	327	608	325	382	238	234	115
Chicago.....	1460	1261	128	127	211	363	589	327	383	258	269	96
Clay.....	1972	1632	239	279	317	508	607	330	597	362	346	109
Clearwater.....	522	425	60	59	75	154	142	88	121	92	106	41
Cook.....	457	392	57	49	53	126	177	71	116	88	90	53
Cottonwood.....	1828	1545	161	183	228	468	711	332	488	339	306	140
Crow Wing.....	3606	2980	410	367	268	767	1829	1075	702	690	368	361
Dakota.....	5851	4669	683	948	659	1164	2352	936	1075	858	1910	576
Dodge.....	1104	901	126	109	131	313	419	227	363	141	191	74
Douglas.....	2233	1879	230	350	245	437	913	466	414	574	249	217
Faribault.....	2787	2338	328	383	369	774	962	624	910	389	428	209
Fillmore.....	2980	2481	320	317	400	1036	833	569	940	469	453	231
Freeborn.....	3204	2785	313	321	478	912	1231	525	1003	425	542	452
Goodhue.....	3903	3445	297	486	468	863	1775	810	1088	714	592	380
Grant.....	724	653	46	55	235	156	215	126	167	168	137	54
Hennepin.....	90674	77302	8982	22218	6180	18068	39049	19002	22399	13911	14528	13441
Houston.....	1958	1454	354	222	376	655	497	303	698	285	312	218
Hubbard.....	865	706	133	129	105	198	358	186	220	200	129	58
Isanti.....	940	829	73	107	94	231	412	232	188	174	190	78
Itasca.....	2504	1881	421	374	301	566	994	497	579	536	441	214
Jackson.....	1451	1154	180	163	177	383	573	284	456	256	223	89
Kanabec.....	860	751	67	103	73	169	416	201	181	173	151	59
Kandiyohi.....	2014	1792	141	164	232	501	953	462	496	333	322	209
Kittson.....	442	383	34	50	72	133	125	87	105	106	77	16
Koebiching.....	1050	853	139	168	145	229	392	225	223	208	171	118
Lac qui Parle.....	1440	1270	104	129	175	326	646	225	392	271	251	125
Lake.....	755	604	119	88	96	209	286	156	119	184	149	78

Lake of the Woods.....	266	227	30	39	34	66	93	56	65	51	49	21
Le Sueur.....	1716	1385	218	180	186	415	755	371	455	333	304	79
Lincoln.....	1000	800	85	75	91	228	401	218	242	122	146	65
Lyon.....	1871	1687	111	153	218	473	807	453	500	283	255	106
McLeod.....	2001	1661	235	208	170	381	1051	460	531	283	354	163
Mahnomen.....	353	269	51	45	33	74	140	71	86	61	69	18
Marshall.....	723	590	83	91	112	215	193	121	209	155	137	22
Martin.....	3458	2810	306	339	525	836	1215	590	1190	713	357	148
Meeker.....	2247	1901	186	218	284	610	908	468	575	463	398	121
Mille Laes.....	1496	1255	155	239	146	258	704	408	263	308	239	99
Morrison.....	2037	1557	291	235	184	362	1019	485	362	403	353	176
Mower.....	2780	2420	253	497	277	725	1120	571	708	350	374	596
Murray.....	974	810	114	155	118	254	360	209	246	170	197	72
Nicollet.....	1696	1460	175	195	189	335	847	398	424	358	228	137
Nobles.....	1759	1453	229	243	169	450	728	343	442	309	267	231
Norman.....	919	761	68	71	127	276	260	159	250	139	193	22
Olmsted.....	5555	4445	669	1120	935	1204	1769	975	1817	712	941	670
Otter Tail.....	5678	4784	507	488	727	1475	2257	1231	1201	1082	698	751
Pennington.....	498	441	36	75	76	123	160	98	125	83	92	29
Pine.....	1201	996	132	116	122	298	525	283	257	254	226	63
Pipestone.....	1220	898	186	196	165	287	339	232	346	168	206	80
Polk.....	2804	2398	246	330	425	781	923	472	740	531	518	208
Pope.....	1473	1290	102	152	261	371	528	347	392	266	196	87
Ramsey.....	31236	24448	4148	7506	2916	5286	12848	5948	6070	4496	7468	4486
Red Lake.....	223	196	19	33	20	60	80	46	44	56	38	13
Redwood.....	2317	1928	227	210	146	452	1366	570	549	350	338	225
Renville.....	2225	1862	247	209	253	521	1034	508	542	448	342	133
Rice.....	4368	3559	491	531	587	1019	1722	769	1314	662	723	356
Rock.....	886	717	127	159	124	248	254	143	298	129	176	50
Roseau.....	722	636	49	88	88	235	192	146	170	125	142	25
St. Louis.....	17006	13202	2119	1954	2541	3627	6970	2969	2694	4049	2498	2921
Scott.....	1035	781	155	152	102	208	430	186	227	179	212	71
Sherburne.....	1177	1020	100	171	108	247	577	261	248	226	194	129
Sibley.....	1827	1400	241	198	151	520	746	411	435	365	271	119
Stearns.....	4567	3578	690	533	349	799	2479	993	867	924	533	876
Steele.....	2848	2110	345	385	404	507	1243	555	934	297	402	418
Stevens.....	883	753	91	76	175	185	349	219	215	132	143	91
Swift.....	1246	1085	89	80	232	283	500	239	293	237	183	146
Todd.....	2364	1758	342	80	90	229	1806	675	500	425	297	150
Traverse.....	383	317	40	43	84	77	152	85	121	54	61	20
Wabasha.....	2999	2218	484	360	290	792	1168	560	884	563	488	152
Wadena.....	1382	1124	170	102	102	218	811	367	346	232	190	93
Waseca.....	2185	1816	208	243	267	543	901	503	564	389	304	143
Washington.....	4302	3568	482	776	469	859	1844	834	981	880	797	453
Watsonwan.....	1647	1427	145	149	219	458	639	404	417	341	214	95
Wilkin.....	898	729	102	97	155	207	331	160	246	152	166	68
Winona.....	4620	3584	766	455	483	1231	2073	750	1621	678	474	786
Wright.....	2820	2273	295	267	253	757	1188	579	649	476	477	270
Yellow Medicine.....	2190	1841	177	189	214	622	833	495	525	441	315	96
Totals.....	305999	251900	34241	51400	31632	66050	128965	62429	73999	52368	51143	36399
Pluralities.....		217659					62915		11570			

Digitized by Google

Original from
UNIVERSITY OF MICHIGAN

GENERAL ELECTION RETURNS
ON ELECTION HELD
November 6, 1956

AITKIN COUNTY

1956 GENERAL ELECTION RETURNS

NAMES OF TOWNSHIPS, CITIES, VILLAGES OR WARDS (In Alphabetical Order)	Total Number of Ballots Cast and Counted	PRESIDENT AND VICE PRESIDENT				GOVERNOR			LIEUTENANT GOVERNOR		SECRETARY OF STATE		STATE TREASURER		ATTORNEY GENERAL		RAILROAD AND WAREHOUSE COMMISSIONER		ASSOCIATE JUSTICE SUPREME COURT			
		See Page 531 for Presidential Electors																	Nominated Without Party Designation			
		Stevenson and Kefauver Democratic-Farmer-Labor	Eisenhower and Nixon Republican	Hass and Cozzini Indust. Govt., Nom. by Pet.	Dobbs and Weiss Soc. Workers, Nom. by Pet.														To Succeed LeRoy E. Matson		To Succeed William P. Murphy	
						Orville L. Freeman Democratic-Farmer-Labor	Ancher Nelsen Republican	Rudolph Gustafson Indust. Govt., Nom. by Pet.	Karl F. Rolvaag Democratic-Farmer-Labor	Leonard R. Dickinson Republican	Joseph L. Donovan Democratic-Farmer-Labor	C. Elmer Anderson Republican	Arthur Hansen Democratic-Farmer-Labor	Val Bjornson Republican	Miles Lord Democratic-Farmer-Labor	Keith Kennedy Republican	Paul A. Rasmussen Democratic-Farmer-Labor	W. Victor Lundquist Republican	LeRoy E. Matson Incumbent	E. Luther Melin	Leslie L. Anderson	William P. Murphy Incumbent
1 Aitkin Township.....	438	151	237	0	0	191	245	0	194	223	199	229	180	233	180	246	194	225	227	131	130	235
2 Ball Bluff.....	195	117	56	0	1	130	62	0	129	60	133	56	131	59	127	62	133	55	100	52	61	92
3 Balsam.....	17	12	4	0	0	16	1	0	12	3	13	2	11	6	12	2	11	2	10	2	4	6
4 Beaver.....	33	26	4	0	0	27	5	0	27	6	27	6	28	5	29	4	29	4	16	14	15	17
5 Clark.....	97	56	37	0	1	57	37	0	56	37	57	35	55	37	57	34	57	30	45	23	26	46
6 Cornish.....	30	17	10	0	0	21	9	0	20	8	21	8	19	10	20	8	22	6	16	10	10	16
7 Farm Island.....	227	72	137	0	0	107	119	1	102	121	100	125	94	129	93	129	100	119	150	53	104	101
8 Fleming.....	139	50	75	0	2	65	72	1	65	71	64	74	65	72	67	69	63	71	78	36	60	49
9 Glen.....	128	62	51	0	0	79	48	1	76	47	82	45	76	47	75	48	75	44	72	36	54	55
10 Haugen.....	74	29	34	0	0	34	38	2	37	35	35	37	34	39	37	33	36	33	38	24	30	33
11 Hazelton.....	229	59	142	0	0	72	152	1	76	147	78	146	76	148	73	153	78	144	137	53	90	101
12 Hill Lake.....	141	49	75	0	0	66	74	0	67	68	67	70	58	75	66	68	66	67	82	35	58	61
13 Idun.....	82	36	40	0	0	32	49	1	39	40	38	42	36	46	37	43	39	42	34	33	39	32
14 Jeone.....	119	43	61	0	0	54	61	0	49	58	50	58	47	59	43	64	52	53	55	32	37	50
15 Kimberly.....	109	50	45	0	0	57	50	0	58	44	59	45	63	43	57	45	61	44	56	28	35	51
16 Lakeside.....	122	67	42	0	0	81	39	2	82	37	83	38	81	41	80	40	83	37	76	26	61	43
17 Lee.....	37	21	11	0	0	26	9	0	26	11	25	12	28	9	27	10	26	11	19	8	11	15
18 Libby.....	31	17	8	0	0	22	9	0	23	8	23	6	23	7	25	6	23	7	21	7	11	17
19 Logan.....	118	75	26	0	0	89	28	0	89	25	86	27	89	29	82	29	89	25	70	27	48	51
20 Maeville.....	152	75	53	1	0	94	58	0	95	50	105	47	96	51	96	53	98	53	82	53	44	92
21 Malmo.....	145	87	39	0	0	96	46	0	96	41	92	46	87	52	93	45	98	38	71	33	53	56
22 McGregor.....	65	32	24	0	0	44	21	0	39	23	41	22	40	22	43	20	40	24	38	17	23	32
23 Morrison.....	105	41	51	0	0	49	54	0	50	52	53	49	47	52	48	52	53	48	62	23	39	52
24 Nordland.....	188	86	90	0	2	96	92	0	95	88	101	83	95	88	100	82	97	87	104	57	87	74
25 Piny.....	77	36	33	0	0	39	36	0	36	34	37	35	36	37	37	37	37	35	27	33	32	30
26 Rice River.....	87	44	39	0	0	49	36	0	46	35	47	36	46	38	46	35	49	36	52	20	33	43
27 Salo.....	100	86	11	0	0	88	9	0	84	10	85	8	81	8	84	11	83	10	60	15	33	39
28 Seavey.....	52	40	9	0	0	41	10	0	41	10	40	11	41	10	40	10	40	11	30	11	20	22
29 Shamrock.....	252	78	148	0	0	103	143	0	102	142	110	136	97	145	103	139	111	133	143	78	105	113
30 Spalding.....	122	81	28	0	0	90	29	1	91	29	86	35	88	29	86	29	91	25	64	31	39	60
31 Spencer.....	167	75	77	0	0	92	72	0	87	74	89	72	82	76	85	75	91	67	85	52	60	75

(530)

32 Turner	42	18	19	0	0	19	20	1	19	17	26	12	21	16	17	18	19	14	18	9	10	19
33 Verdon	31	20	9	0	0	24	7	0	22	8	19	11	19	11	21	7	22	6	12	11	6	16
34 Wagner	111	74	32	0	0	84	24	0	82	26	83	27	80	28	83	25	84	25	51	45	36	62
35 Waukenabo	120	62	44	0	0	75	43	1	70	43	76	41	70	46	69	44	73	42	64	30	45	51
36 Wealthwood	68	25	41	0	0	27	40	0	28	38	27	39	26	41	26	41	26	41	47	13	35	31
37 White Pine	22	11	8	0	0	12	10	0	12	8	14	8	12	8	15	7	13	7	8	9	5	13
38 Williams	54	14	39	1	0	15	39	0	15	39	15	39	15	39	15	39	16	38	31	14	31	17
39 Workman	99	36	45	1	0	50	46	1	52	42	49	47	44	50	51	43	54	36	60	22	37	41
40 Unorg. 44-22 & 45-22	52	39	13	0	0	33	17	0	34	14	35	15	32	16	34	13	36	14	33	11	21	24
41 Unorg. 50-25, 50-26 & 50-27	59	27	27	0	0	28	30	0	27	22	30	24	27	26	27	24	29	24	25	14	17	20
42 Aitkin Village—North Ward	487	115	317	0	0	171	312	1	172	289	174	293	149	313	147	325	209	255	261	143	179	227
43 Aitkin Village—South Ward	458	271	167	0	0	204	252	0	192	255	196	253	183	264	180	268	201	242	273	102	173	214
44 Hill City Village	213	85	113	0	0	98	108	0	98	104	98	103	90	112	94	109	104	101	116	44	64	103
45 McGrath Village	62	24	32	0	0	29	30	2	29	30	27	32	29	31	29	30	32	27	34	15	20	30
46 McGregor Village	148	56	79	0	0	72	73	0	70	69	73	70	72	71	78	63	78	62	73	31	44	71
47 Palisade Village	110	51	53	0	0	54	55	0	52	50	55	54	51	54	47	53	49	51	52	20	39	36
48 Tamarack Village	68	35	27	0	0	40	26	0	40	23	41	24	41	24	43	22	42	24	37	21	21	35
Totals	6082	2733	2762	3	6	3142	2845	16	3103	2714	3164	2733	2991	2852	3024	2812	3212	2595	3315	1607	2235	2769

ANOKA COUNTY

1 City of Anoka—1st Ward	1134	347	694	1	1	464	663	1	462	656	447	669	415	702	441	671	463	647	738	276	471	570
2 City of Anoka—2nd Ward	1246	419	727	1	0	551	679	6	552	689	561	666	498	725	507	709	582	640	816	338	461	699
3 City of Anoka—3rd Ward	875	273	517	0	0	377	483	5	368	477	384	467	347	497	363	490	358	493	545	217	340	447
4 City of Anoka—4th Ward	580	187	356	0	0	270	306	2	273	294	253	320	221	346	228	347	269	299	439	100	249	297
5 Columbia Heights—1st Precinct	1039	672	265	1	1	754	270	7	780	244	779	249	758	267	739	286	794	235	640	294	322	628
6 Columbia Heights—2nd Precinct	643	410	159	1	2	475	159	3	489	147	501	135	474	155	443	172	491	144	362	227	229	384
7 Columbia Heights—3rd Precinct	1137	702	324	0	1	831	286	5	847	265	853	265	829	288	831	283	859	253	669	342	322	719
8 Columbia Heights—4th Precinct	807	451	287	1	1	533	266	6	538	258	542	264	525	274	523	278	553	243	500	243	284	463
9 Columbia Heights—5th Precinct	582	268	277	0	0	323	255	3	335	244	336	241	312	263	320	256	354	221	357	189	226	330
10 Columbia Heights—6th Precinct	624	369	193	2	0	449	166	7	458	162	463	156	449	170	434	182	465	154	383	192	194	389
11 Columbia Heights—7th Precinct	223	139	66	0	0	156	63	1	156	62	163	54	155	65	152	66	161	57	145	56	65	139
12 Village of Bethel	129	72	46	1	0	82	41	3	76	43	75	48	73	47	70	49	73	48	67	34	44	60
13 Village of Blaine (Town Hall)	404	240	125	0	0	274	122	4	286	107	291	106	275	123	271	123	292	102	241	116	152	214
14 Village of Blaine (Sch. No. 47)	1643	962	550	1	0	1131	479	15	1163	463	1166	456	1132	492	1102	525	1173	443	1000	492	602	914
15 Village of Centerville	137	82	44	0	0	84	50	1	92	39	92	40	86	46	78	56	96	34	81	30	32	81
16 Village of Circle Pines	770	463	238	0	0	556	210	1	568	194	579	186	554	210	549	213	586	177	511	207	247	469
17 Village of Coon Rapids	2972	1530	1195	4	2	1803	1130	31	1862	1078	1872	1078	1804	1138	1816	1130	1904	1029	1898	863	1114	1665

PRESIDENTIAL ELECTORS

STEVENSON and KEFAUVER, Democratic-Farmer Labor Party.

Frank O'Gorman, Henry Arens, Walter Cramond, John T. Lyons, Clifford Swisher, Eugene Murray, Arnold Ettesvold, Daniel Sullivan, Robt. Irvine, Myrtle Cain, A. I. Johnson.

EISENHOWER and NIXON, Republican Party.

Merle Olson, Robert Manning, George C. Jones, Charles W. Briggs, Mrs. Gladys Brooks, Leo Thompson, Mrs. A. C. Carlson, Mrs. Verna Anderson, Dr. Les N. Dale, E. J. Windmiller, Mrs. John Hammel, Jr.

HAAS and COZZINI, Industrial Government Party (Nominated by Petition).

Theodore E. Peterson.

DOBBS and WEISS, Socialist Workers Party (Nominated by Petition).

Dorothy Schultz.

ANOKA COUNTY — Continued

1956 GENERAL ELECTION RETURNS

NAMES OF TOWNSHIPS, CITIES, VILLAGES OR WARDS (In Alphabetical Order)	Total Number of Ballots Cast and Counted	PRESIDENT AND VICE PRESIDENT				GOVERNOR			LIEUTENANT GOVERNOR		SECRETARY OF STATE		STATE TREASURER		ATTORNEY GENERAL		RAILROAD AND WAREHOUSE COMMISSIONER		ASSOCIATE JUSTICE SUPREME COURT			
		See Page 531 for Presidential Electors																	Nominated Without Party Designation			
		Stevenson and Kefauver Democratic-Farmer-Labor	Eisenhower and Nixon Republican	Haas and Cozzini Indust. Govt., Nom. by Pet.	Dobbs and Weiss Soc. Workers, Nom. by Pet.	Orville L. Freeman Democratic-Farmer-Labor	Ancher Nelsen Republican	Rudolph Gustafson Indust. Govt., Nom. by Pet.	Karl F. Rolvaag Democratic-Farmer-Labor	Leonard R. Dickinson Republican	Joseph L. Donovan Democratic-Farmer-Labor	C. Elmer Anderson Republican	Arthur Hansen Democratic-Farmer-Labor	Val Bjornson Republican	Miles Lord Democratic-Farmer-Labor	Keith Kennedy Republican	Paul A. Rasmussen Democratic-Farmer-Labor	W. Victor Lundquist Republican	To Succeed LeRoy E. Matson		To Succeed William P. Murphy	
																			LeRoy E. Matson Incumbent	E. Luther Melin	Leslie L. Anderson	William P. Murphy Incumbent
18 Village of Fridley—1st Precinct	1018	576	377	0	2	666	341	8	677	320	682	324	654	345	653	350	697	299	638	296	396	543
19 Village of Fridley—2nd Precinct	842	458	319	2	0	553	285	5	560	288	581	259	540	301	540	296	589	244	522	241	302	487
20 Village of Fridley—3rd Precinct	907	514	335	0	0	608	293	6	622	269	619	282	593	306	572	327	625	270	590	230	350	494
21 Village of Hilltop	253	134	96	0	0	158	94	1	159	89	158	94	148	98	151	96	156	91	155	73	95	137
22 Village of Lexington	422	234	143	0	1	299	114	6	304	110	289	126	288	122	282	131	302	112	258	115	158	221
23 Village of Lino Lakes	718	415	254	1	0	484	222	5	490	208	490	216	433	271	470	230	503	192	386	220	220	409
24 Village of Spring Lake Park	699	358	270	0	0	444	245	6	454	231	463	226	451	234	441	248	460	221	412	204	249	375
25 Bethel Township	571	272	246	0	0	312	249	3	323	237	327	233	314	244	328	232	339	220	313	190	269	235
26 Burns Township	391	145	198	3	0	193	195	2	186	193	180	205	173	213	189	194	183	197	196	146	170	180
27 Columbus Township	323	148	145	1	1	158	156	4	165	144	169	150	166	146	174	137	173	137	181	93	127	147
28 Grow Township	401	174	175	0	0	238	159	0	233	158	234	162	211	179	217	170	229	158	232	122	154	205
29 Ham Lake Township	485	230	209	2	0	276	199	3	284	191	279	199	277	201	264	212	290	183	287	127	207	213
30 Linwood Township	213	83	106	0	0	102	108	0	102	106	103	106	101	108	100	108	99	109	122	51	94	87
31 Oak Grove Township	320	159	135	0	1	172	144	1	176	135	177	136	172	142	145	170	170	141	184	90	119	162
32 Ramsey Township	349	116	192	0	0	150	193	2	156	188	155	188	150	190	153	192	163	181	191	118	132	185
33 St. Francis Township	200	90	90	1	0	97	95	1	101	92	103	93	99	93	106	86	100	94	111	58	86	89
34 Unorganized Territory	11	5	6	0	0	4	7	0	5	6	6	5	5	6	5	6	4	7	8	3	6	5
Totals	23068	11697	9359	23	13	14027	8727	154	14302	8347	14372	8394	13682	9007	13657	9021	14555	8075	14178	6593	8488	12642

BECKER COUNTY

1 Atlanta	122	92	14	0	0	100	20	2	101	20	98	22	106	17	99	21	103	14	66	36	42	63
2 Audubon	229	142	70	0	0	158	68	0	157	67	153	72	157	69	157	68	160	63	121	61	85	102
3 Burlington	214	90	103	0	0	115	97	0	114	92	111	97	109	97	109	100	114	93	109	60	71	102
4 Callaway	131	73	40	0	0	84	44	1	83	41	83	42	83	42	87	38	84	36	55	40	33	69
5 Carsonville	168	80	69	0	0	92	65	0	80	70	86	69	84	69	84	64	84	60	78	37	64	57
6 Cormorant	205	126	68	0	0	138	64	0	128	71	126	76	124	72	130	66	131	66	101	57	77	89

Digitized by Google
(533)
Original from
UNIVERSITY OF MICHIGAN

7 Cuba	171	101	61	0	0	110	59	1	112	58	101	66	110	60	99	61	107	61	93	45	67	71
8 Detroit	668	275	317	0	1	380	272	1	376	263	363	289	356	290	299	342	377	266	381	159	243	321
9 Erie	191	93	78	0	0	123	65	0	126	56	117	74	118	73	120	57	121	58	101	49	61	91
10 Evergreen	145	69	74	10	1	77	66	1	78	60	77	62	79	60	77	64	83	55	73	41	43	65
11 Grand Park	54	19	29	0	0	22	31	0	21	32	19	35	21	32	19	32	20	33	30	13	21	23
12 Green Valley	158	98	33	0	0	111	42	1	108	37	113	38	112	37	111	38	115	30	69	48	46	73
13 Hamden	161	66	72	0	1	95	63	0	91	65	86	70	95	64	92	65	94	59	87	49	65	71
14 Height of Land	121	59	45	0	0	70	47	1	69	50	72	47	69	49	74	45	74	43	57	43	50	51
15 Holmesville	129	65	50	0	0	69	58	0	68	55	69	58	72	53	70	51	73	51	65	30	44	51
16 Lake Eunice	234	133	73	0	0	161	63	2	152	66	153	71	150	70	146	69	154	63	135	18	92	90
17 Lake Park	502	272	185	0	0	318	176	0	313	169	291	194	307	177	302	181	308	180	274	133	199	214
18 Lake View	719	213	420	0	0	294	419	2	278	410	290	416	209	483	275	423	319	382	304	415	255	580
19 Maple Grove	70	37	25	0	0	47	22	0	46	23	45	21	45	23	44	26	49	20	32	27	32	27
20 Osage	191	82	85	1	0	106	81	1	105	80	109	76	97	80	96	84	103	69	96	54	66	79
21 Pine Point	191	96	68	0	0	125	57	2	119	48	121	56	123	51	116	59	100	68	101	42	70	76
22 Riceville	92	63	25	0	0	68	24	0	69	21	70	21	69	21	69	22	69	20	42	36	25	53
23 Richwood	240	144	75	1	0	170	69	0	165	69	160	75	168	69	158	71	167	67	116	87	79	112
24 Round Lake	74	30	39	0	0	37	36	0	35	35	31	39	32	39	34	36	31	36	20	25	33	33
25 Runeberg	178	108	53	0	0	122	54	0	126	43	128	48	121	49	124	46	127	44	91	55	65	67
26 Savannah	80	36	44	0	0	34	44	1	34	44	37	40	37	41	37	42	36	41	32	23	17	43
27 Shell Lake	115	60	39	1	1	69	41	2	62	45	59	51	63	42	67	41	62	39	48	33	45	39
28 Silver Leaf	134	60	62	0	0	78	55	0	67	62	66	64	70	59	67	59	68	58	78	22	47	62
29 Spring Creek	88	58	20	0	0	62	26	0	61	22	61	22	68	21	65	21	64	21	48	26	31	43
30 Spruce Grove	166	65	80	0	0	87	74	1	89	69	75	86	85	76	86	73	88	72	68	72	64	75
31 Sugar Bush	99	73	18	0	1	79	18	1	74	17	78	20	78	17	78	17	77	16	56	22	28	49
32 Toad Lake	150	72	61	1	0	75	68	0	77	56	71	67	75	63	77	58	74	52	58	36	46	56
33 Two Inlets	87	39	36	0	0	45	39	0	44	39	52	33	46	38	43	41	41	37	47	20	22	47
34 Walworth	136	103	29	0	0	112	24	0	113	22	102	31	118	18	109	24	111	23	86	28	54	67
35 White Earth	264	138	87	0	0	173	83	3	171	85	167	89	169	86	170	85	174	79	168	62	85	144
36 Wolf Lake	96	53	40	0	0	59	33	1	56	32	59	33	56	33	56	32	57	29	56	23	36	44
37 Audubon Village	148	77	52	0	0	91	56	0	94	49	89	51	96	48	95	49	93	47	83	40	58	70
38 Callaway Village	108	63	28	0	0	79	29	0	76	28	76	29	77	29	79	29	77	28	65	17	23	64
39 Detroit Lakes—1st Ward	601	263	252	0	3	345	244	0	335	237	329	257	330	246	333	245	338	229	322	161	179	313
40 Detroit Lakes—2nd Ward	1037	257	680	0	1	376	652	5	370	650	388	641	354	668	358	668	398	619	553	339	376	527
41 Detroit Lakes—3rd Ward	1075	345	619	1	0	478	583	4	464	578	440	610	448	599	442	603	488	553	639	265	382	542
42 Fraase Village	429	143	233	0	0	213	215	1	195	520	199	221	191	219	195	223	208	212	242	103	144	209
43 Ogema Village	109	62	33	0	0	67	42	0	71	33	75	30	67	37	66	35	75	28	59	29	33	58
44 Wolf Lake Village	51	26	24	0	0	25	26	0	23	25	25	26	22	26	23	25	22	22	27	14	13	29
Totals	10331	4619	4608	15	9	5739	4414	34	5596	4623	5523	4538	5463	4512	5437	4499	5736	4140	5438	3020	3603	4911

BELTRAMI COUNTY

1 Alaska	101	64	32	0	0	65	33	2	59	41	66	32	66	32	66	32	68	28	53	33	35	50
2 Battle	34	19	10	0	0	24	10	0	23	10	22	12	23	11	21	11	24	10	30	4	17	13
3 Bemidji	351	170	150	0	0	193	151	1	170	173	186	156	186	158	201	140	203	135	200	96	119	179
4 Benville	86	70	13	0	0	71	15	0	69	15	72	13	72	13	72	13	75	8	48	16	26	41
5 Birch	19	3	16	0	0	5	14	0	5	14	5	13	5	14	5	14	5	14	14	3	8	9
6 Bussle	123	83	25	0	0	90	26	2	82	34	89	28	91	23	90	23	90	21	56	40	49	52
7 Cormant	105	69	26	0	1	76	29	0	74	30	76	26	73	29	73	26	76	25	68	25	42	43
8 Durand	78	42	27	0	0	48	26	1	35	42	49	27	48	25	41	27	50	24	34	20	20	38
9 Eckles	89	48	28	0	3	56	32	0	45	40	51	32	50	29	54	24	55	22	40	21	22	39
10 Frohn	155	86	54	0	1	103	47	2	98	54	100	50	100	51	100	50	98	45	78	46	52	76

BELTRAMI COUNTY — Continued

1956 GENERAL ELECTION RETURNS

NAMES OF TOWNSHIPS, CITIES, VILLAGES OR WARDS (In Alphabetical Order)	Total Number of Bal o's Cast and Counted	PRESIDENT AND VICE PRESIDENT				GOVERNOR			LIEUTENANT GOVERNOR		SECRETARY OF STATE		STATE TREASURER		ATTORNEY GENERAL		RAILROAD AND WAREHOUSE COMMISSIONER		ASSOCIATE JUSTICE SUPREME COURT			
		See Page 531 for Presidential Electors				Orville L. Freeman Democratic-Farmer-Labor	Ancher Nelsen Republican	Rudolph Gustafson Indust. Govt., Nom. by Pet.	Karl F. Rolvaag Democratic-Farmer-Labor	Leonard R. Dickinson Republican	Joseph L. Donovan Democratic-Farmer-Labor	C. Elmer Anderson Republican	Arthur Hansen Democratic-Farmer-Labor	Val Bjornson Republican	Miles Lord Democratic-Farmer-Labor	Keith Kennedy Republican	Paul A. Rasmussen Democratic-Farmer-Labor	W. Victor Lundquist Republican	Nominated Without Party Designation			
		Stevenson and Kefauver Democratic-Farmer-Labor	Eisenhower and Nixon Republican	Hass and Cozzini Indust. Govt., Nom. by Pet.	Dobbs and Weiss Soc. Workers, Nom. by Pet.														To Succeed LeRoy E. Matson		To Succeed William P. Murphy	
																			LeRoy E. Matson Incumbent	E. Luther Melin	Lealie L. Anderson	William P. Murphy Incumbent
11 Grant Valley.....	147	72	57	0	0	96	51	0	87	57	94	52	91	44	99	45	100	44	73	58	52	80
12 Hagali.....	69	23	36	0	0	30	38	0	27	41	36	32	34	35	32	37	30	37	36	21	20	36
13 Hamre.....	42	32	5	0	1	36	5	0	33	7	35	5	37	4	35	4	39	3	20	15	19	17
14 Hines.....	177	52	110	0	0	75	97	0	59	114	67	106	61	113	73	100	71	103	104	41	85	64
15 Hornet.....	91	52	28	0	0	64	27	0	61	29	62	27	64	25	66	24	67	21	50	17	18	49
16 Jones.....	80	30	37	0	1	40	34	2	36	37	38	34	34	36	37	32	35	33	32	25	28	29
17 Kelliher.....	37	18	12	0	0	24	10	2	23	14	22	14	24	12	24	12	26	10	22	9	15	17
18 Lammers.....	142	82	47	0	0	97	44	0	90	50	93	45	93	45	98	40	100	36	80	38	47	77
19 Langor.....	70	33	29	0	0	39	29	0	37	29	40	24	40	26	37	29	37	31	41	14	20	36
20 Lee.....	36	18	10	0	0	25	10	0	27	9	27	9	27	9	27	9	26	9	17	14	14	17
21 Liberty.....	120	77	38	0	0	77	42	0	64	54	80	38	80	38	77	39	83	33	50	42	40	59
22 Maple Ridge.....	56	35	19	0	0	32	23	0	23	33	35	18	32	20	37	15	36	14	23	15	14	26
23 Minnie.....	19	12	7	0	0	13	6	0	13	6	12	7	12	5	13	6	12	7	11	6	6	10
24 Moose Lake.....	52	20	29	0	0	28	23	1	27	24	27	24	31	21	27	24	33	18	27	19	19	29
25 Nebish.....	103	73	19	0	0	84	16	0	75	27	83	17	81	19	83	16	84	17	58	26	39	57
26 Northern.....	401	165	204	1	0	195	201	0	166	231	198	196	185	209	184	207	201	190	238	110	166	185
27 Obrien.....	23	13	9	0	0	14	8	1	16	7	16	7	15	7	16	7	17	5	16	5	8	11
28 Port Hope.....	102	54	38	0	0	56	46	0	53	46	55	44	56	42	61	37	59	38	53	33	37	51
29 Quiring.....	48	33	10	0	0	38	9	0	34	12	37	10	35	10	38	9	40	6	30	13	16	28
30 Roosevelt.....	107	79	15	0	0	91	14	1	83	24	86	18	85	18	86	18	89	15	51	32	39	44
31 Shooks.....	86	39	34	1	0	45	41	0	45	39	49	37	49	37	43	36	46	34	60	14	31	44
32 Shotley.....	56	43	6	0	0	53	3	0	53	3	53	3	51	4	53	3	53	3	27	18	8	42
33 Spruce Grove.....	37	23	7	0	0	30	5	0	29	7	30	7	28	9	30	5	31	4	17	14	8	23
34 Steenerson.....	35	28	2	0	0	33	2	0	32	2	34	1	34	1	33	1	34	1	19	6	9	18
35 Sugar Bush.....	26	3	19	0	0	5	21	0	5	21	3	22	5	20	5	20	4	21	0	9	11	14
36 Summit.....	80	29	41	0	0	43	37	0	34	45	38	41	34	43	41	37	39	40	51	15	22	42
37 Ten Lake.....	79	24	48	0	0	32	45	0	28	51	31	42	32	43	33	42	30	44	44	17	26	36
38 Turtle Lake.....	138	47	79	0	0	47	87	1	35	100	47	86	48	83	54	76	62	69	78	30	46	62
39 Turtle River.....	63	34	28	0	0	33	27	1	34	28	32	29	32	28	32	27	34	24	39	13	22	31
40 Woodrow.....	45	28	16	0	0	30	15	0	28	15	28	14	29	16	29	13	29	13	28	12	13	26
41 Unorg. Dist. No. 1.....	26	17	8	0	0	19	7	0	18	6	19	7	20	6	20	5	21	4	10	9	7	12

42 Unorg. Dist. No. 2	106	59	32	0	3	71	32	3	68	34	75	24	71	31	68	32	73	28	61	27	38	46
43 Unorg. Dist. No. 3 (Brook Lake)	34	17	17	0	0	17	17	0	17	16	19	15	17	17	18	16	18	16	17	10	10	14
44 Unorg. Dist. No. 4 (Taylor)	28	13	12	0	0	19	9	0	15	13	14	14	17	11	16	10	16	11	16	6	7	14
City of Bemidji—																						
45 1st Ward, 1st Precinct	514	125	354	0	0	169	339	4	136	372	167	339	145	360	159	340	176	318	324	107	205	235
46 1st Ward, 2nd Precinct	625	144	432	0	0	242	380	2	196	424	217	400	195	425	213	402	236	377	393	164	269	396
47 2nd Ward, 1st Precinct	296	122	153	0	0	140	147	0	134	158	150	140	139	152	138	149	147	135	169	71	119	133
48 2nd Ward, 2nd Precinct	314	116	166	0	0	153	157	0	127	183	148	157	144	163	126	181	150	153	186	81	120	154
49 3rd Ward, 1st Precinct	268	119	118	0	0	160	105	0	152	111	154	108	149	111	163	100	156	103	136	84	93	131
50 3rd Ward, 2nd Precinct	425	200	176	0	1	239	180	1	228	189	242	168	235	173	235	172	240	160	234	127	157	212
51 4th Ward, 1st Precinct	323	132	165	0	0	169	145	3	147	165	156	150	152	153	154	151	168	136	204	61	128	141
52 4th Ward, 2nd Precinct	231	139	65	0	0	173	56	0	155	72	169	55	166	58	167	55	170	52	121	65	71	120
53 5th Ward	536	271	194	0	1	365	159	2	344	183	354	169	346	172	363	156	372	144	288	168	180	283
54 Blackduck Village	319	88	205	0	0	119	194	0	109	199	112	196	111	199	120	189	131	179	214	55	141	129
55 Funkley Village	20	9	11	0	0	8	12	0	8	12	10	8	7	12	9	9	10	5	9	4	7	7
56 Kelliher Village	143	57	67	0	1	77	63	1	66	72	68	68	69	63	70	63	75	55	105	18	55	53
57 Redby Village	143	42	72	0	0	71	69	0	64	76	64	77	64	74	63	74	67	68	78	33	58	54
58 Solway Village	58	29	28	0	0	30	28	0	28	30	31	27	30	27	30	27	28	27	32	13	21	26
59 Tenstrike Village	80	29	40	0	1	27	52	1	33	46	31	44	28	46	29	46	32	43	40	17	27	32
60 Turtle River Village	28	10	15	0	0	9	17	0	10	16	6	19	9	14	10	15	8	16	15	9	10	13
61 Wilton Village	62	35	19	0	0	46	14	1	44	18	44	16	41	20	42	17	44	16	32	22	23	31
62 Ponemah	96	20	67	0	0	30	62	0	27	66	27	64	34	55	33	55	36	52	52	30	35	46
63 Red Lake Agency	260	91	140	0	0	137	117	2	136	113	139	112	137	109	127	114	140	103	127	67	91	110
Totals	8641	3807	3974	2	14	4726	3760	37	4279	4189	4620	3775	4499	3858	4602	3708	4805	3456	4879	2253	3160	4205

BENTON COUNTY

1 Town of Alberta	361	252	68	1	0	275	74	5	272	62	285	65	280	63	266	70	267	65	170	86	83	188
2 Town of Gilmanston	397	219	124	2	3	227	151	3	243	133	282	125	239	136	242	136	253	124	176	135	102	221
3 Town of Glendorado	325	145	143	0	0	166	154	1	175	131	177	136	180	131	177	126	180	120	172	89	124	152
4 Town of Graham	203	74	109	0	0	91	109	1	93	103	99	102	96	101	96	100	97	96	107	60	54	105
5 Town of Granite Ledge	220	103	96	0	0	110	106	0	105	101	113	101	107	103	111	98	111	97	109	62	68	104
6 Town of Langola	98	38	58	0	0	46	53	2	41	53	38	57	37	57	37	55	39	52	59	16	30	47
7 Town of Mayhew Lake	284	121	133	1	0	125	156	0	130	143	141	132	130	142	145	130	142	122	150	80	88	146
8 Town of Maywood	391	133	220	2	3	167	220	1	182	195	175	207	165	212	176	201	174	194	226	92	143	185
9 Town of Minden	261	104	129	0	0	109	145	0	114	129	117	128	116	129	125	128	129	121	157	72	74	151
10 Town of St. George	294	84	182	0	0	120	167	1	122	152	146	135	112	168	119	142	121	144	131	72	62	155
11 Town of Watab	167	73	85	0	0	75	88	2	80	82	84	80	80	84	74	87	85	74	99	37	57	88
12 Village of Foley	497	208	282	0	0	247	286	1	234	282	877	250	244	270	233	295	271	243	301	117	128	318
13 Village of Rice	160	61	87	0	0	72	87	0	67	83	83	71	69	87	67	87	76	75	78	41	32	93
14 Village of Ronneby	40	19	18	0	0	16	20	0	19	16	15	19	21	15	17	18	24	12	22	9	16	14
15 Sauk Rapids—1st Precinct	850	242	534	2	1	309	528	3	291	501	316	506	298	519	287	523	313	503	491	201	247	469
16 Sauk Rapids—2nd Precinct	988	317	559	0	1	392	574	4	397	541	406	554	399	549	395	559	424	514	555	232	268	563
17 St. Cloud—1st Prec. 2nd Ward	464	133	286	0	0	178	280	1	178	275	195	264	174	277	171	283	190	256	304	92	177	247
18 St. Cloud—2nd Prec. 2nd Ward	232	88	111	0	0	125	104	0	111	102	135	93	120	102	107	118	124	100	135	55	61	140
19 St. Cloud—3rd Prec. 2nd Ward	607	195	367	0	0	236	364	3	231	362	250	347	225	370	223	378	253	345	396	144	184	372
Totals	6839	2609	3591	8	8	3086	3666	28	3085	3446	3314	3372	3092	3505	3068	3532	3273	3257	3838	1682	1998	3758

BIG STONE COUNTY

1956 GENERAL ELECTION RETURNS

NAMES OF TOWNSHIPS, CITIES, VILLAGES OR WARDS (In Alphabetical Order)	Total Number of Ballots Cast and Counted	PRESIDENT AND VICE PRESIDENT				GOVERNOR			LIEUTENANT GOVERNOR		SECRETARY OF STATE		STATE TREASURER		ATTORNEY GENERAL		RAILROAD AND WAREHOUSE COMMISSIONER		ASSOCIATE JUSTICE SUPREME COURT			
		See Page 531 for Presidential Electors				Democratic-Farmer-Labor	Republican	Nom. by Pet.	Democratic-Farmer-Labor	Republican	Democratic-Farmer-Labor	Republican	Democratic-Farmer-Labor	Republican	Democratic-Farmer-Labor	Republican	Democratic-Farmer-Labor	Republican	Nominated Without Party Designation			
		Stevenson and Kefauver	Eisenhower and Nixon	Hass and Cozzini Indust. Govt., Nom. by Pet.	Dobbs and Weiss Soc. Workers, Nom. by Pet.														To Succeed LeRoy E. Matson		To Succeed William P. Murphy	
																			LeRoy E. Matson Incumbent	E. Luther Melin	Lealie L. Anderson	William P. Murphy Incumbent
1 Almond Township.....	148	95	48	0	0	101	44	2	102	41	96	48	100	46	99	44	106	37	89	37	54	78
2 Akron Township.....	193	113	68	2	0	130	61	2	125	65	123	69	121	68	121	68	129	58	102	72	77	97
3 Artichoke Township.....	148	108	17	0	0	136	11	0	132	13	131	17	126	20	129	17	127	17	74	45	48	75
4 Barry Village.....	32	20	10	0	0	24	7	1	21	8	21	7	18	10	21	8	19	8	16	6	8	17
5 Big Stone Township.....	165	89	57	0	0	28	67	0	109	55	98	66	102	62	103	81	107	58	111	39	72	82
6 Browns Valley Township.....	386	224	101	0	1	268	90	1	250	94	259	93	251	91	252	92	254	88	187	91	95	204
7 Clinton Village.....	340	40	157	1	0	188	146	0	182	142	174	155	173	156	181	141	180	142	194	74	121	158
8 Correll Village.....	45	23	18	0	1	23	20	0	23	16	28	14	24	15	23	18	28	14	21	12	6	27
9 Foster Township.....	111	69	26	0	0	87	23	0	90	18	91	19	83	24	86	21	87	17	57	34	53	42
10 Graceville Township.....	97	61	19	0	0	61	17	0	76	18	75	20	73	22	75	20	77	18	62	26	24	63
11 Graceville Village.....	403	241	130	0	0	269	125	0	275	110	260	124	245	133	247	135	268	110	226	88	107	218
12 Malta Township.....	128	80	30	0	0	98	30	0	95	31	97	29	94	33	96	30	99	28	74	30	43	70
13 Moonshine Township.....	134	63	54	0	0	82	52	0	80	51	69	60	78	56	73	50	76	55	66	36	42	64
14 Odessa Township.....	160	99	49	0	0	106	50	0	111	45	111	44	108	46	110	45	109	46	90	45	53	88
15 Odessa Village.....	138	46	67	0	0	48	66	0	52	59	48	64	50	63	52	60	56	56	57	37	39	56
16 Ortonville—1st Ward.....	677	191	425	2	0	294	369	3	278	376	263	404	244	408	264	395	283	371	409	175	209	331
17 Ortonville—2nd Ward.....	725	289	353	0	1	400	312	2	384	324	374	338	361	344	377	329	400	300	419	204	268	375
18 Otrey Township.....	128	80	36	0	0	95	31	0	96	27	95	32	93	33	94	31	97	29	79	31	54	60
19 Prior Township.....	153	85	57	0	0	105	47	0	104	47	98	51	94	58	98	53	100	49	85	45	43	86
20 Toqua Township.....	86	64	15	0	0	68	16	1	67	16	69	15	63	20	68	16	61	21	41	34	24	56
Totals.....	4397	2180	1737	5	3	2881	1584	12	2852	1556	2580	1689	2501	1708	2569	1634	2663	1522	2459	1161	1500	2247

BLUE EARTH COUNTY

1 Anboy.....	350	48	270	0	0	67	277	1	66	272	72	272	61	284	66	275	64	276	233	55	161	133
2 Beauford.....	269	108	137	0	0	115	147	1	128	133	127	134	119	141	133	128	126	120	177	46	122	104
3 Butternut Valley.....	257	114	108	0	0	127	127	0	136	116	134	122	116	134	133	115	131	111	169	17	122	109

4 Cambria	154	39	104	0	0	37	113	0	46	106	39	112	36	115	40	112	44	108	87	26	65	67
5 Ceresco	192	52	122	1	0	59	127	1	68	117	65	122	65	119	70	115	69	122	122	40	78	89
6 Danville	231	90	125	1	0	106	122	0	99	118	101	118	95	128	98	121	97	121	151	43	89	112
7 Decoria	288	124	135	1	0	128	148	3	137	137	132	143	128	141	137	137	143	122	170	70	128	114
8 Eagle Lake	227	92	112	0	0	121	102	1	121	99	121	100	115	106	120	99	118	101	141	53	83	112
9 Garden City	357	128	216	1	0	129	221	2	130	217	126	221	117	228	134	212	134	215	250	66	149	170
10 Good Thunder	238	45	175	0	0	48	186	1	52	181	53	178	55	178	35	195	82	189	152	46	135	77
11 Jamestown	134	71	52	0	0	76	57	1	76	54	81	48	74	56	77	55	79	52	74	43	44	82
12 Judson	336	66	241	0	0	79	207	0	40	289	78	247	72	256	82	246	81	200	281	70	155	138
13 Lake Crystal	789	193	529	0	0	236	540	4	263	497	255	519	242	526	263	512	225	542	551	138	391	319
14 Le Ray	323	120	173	0	0	147	169	1	148	167	144	171	134	182	141	173	142	169	199	67	122	151
15 Lime	194	79	98	0	0	99	95	0	98	92	103	86	91	97	98	91	101	86	128	40	69	99
16 Lincoln	213	86	103	0	0	102	110	0	100	107	99	110	101	110	102	106	105	104	140	49	94	96
17 Lyra	247	98	128	0	0	100	146	1	99	132	103	144	100	138	102	135	106	127	160	61	108	112
18 McPherson	243	90	136	0	1	101	130	1	94	124	95	130	85	130	99	119	100	123	148	50	107	92
19 Madison Lake	197	74	102	0	0	97	94	0	100	83	118	69	93	89	91	93	102	78	110	49	57	111
20 Mankato City -1st Precinct	616	190	383	0	1	254	350	1	249	342	278	324	240	356	240	356	257	334	426	97	213	330
21 2nd Precinct	793	262	485	1	0	333	444	2	324	431	338	407	302	443	306	448	335	414	530	148	263	419
22 3rd Precinct	1293	401	852	1	0	528	768	4	531	731	553	723	483	798	491	789	532	729	926	245	501	703
23 4th Precinct	656	195	418	0	0	270	384	1	257	370	286	351	247	377	232	404	267	356	434	101	193	380
24 5th Precinct	365	114	222	0	0	149	212	1	150	205	156	200	139	217	131	223	149	203	241	75	147	174
25 6th Precinct	496	156	318	2	0	196	293	2	200	272	211	275	192	294	177	309	204	281	328	88	154	275
26 7th Precinct	691	195	449	1	1	237	447	2	244	431	234	437	228	456	227	446	251	431	475	120	275	331
27 8th Precinct	1043	290	723	1	1	388	647	1	362	662	382	649	316	713	342	683	379	636	771	188	432	537
28 9th Precinct	498	136	329	0	0	227	307	1	209	277	177	316	160	329	181	309	189	297	363	88	169	244
29 10th Precinct	467	108	336	0	0	138	327	0	141	318	142	313	120	335	135	320	139	311	325	92	217	180
30 11th Precinct	892	301	544	0	0	359	518	3	367	496	370	504	336	526	341	537	379	493	617	182	350	446
31 12th Precinct	1062	210	813	0	0	303	753	2	301	744	278	771	248	800	266	786	307	735	771	204	523	460
32 Mankato Township	695	253	394	0	1	312	374	1	314	363	320	361	295	382	306	368	327	343	451	146	234	373
33 Mapleton Township	186	67	105	1	0	74	111	0	78	104	74	111	74	109	70	110	80	99	122	33	96	63
34 Mapleton Village	586	164	369	0	0	199	366	0	193	359	195	370	175	388	190	362	192	363	374	99	282	201
35 Medo	236	92	119	0	1	100	136	0	113	114	100	127	100	130	112	107	102	125	144	89	109	89
36 Pemberton	73	17	53	0	1	19	51	1	22	48	22	49	22	49	20	50	20	50	45	17	39	24
37 Pleasant Mound	229	50	157	0	0	61	164	1	61	161	59	165	54	166	60	157	58	152	141	39	95	85
38 Rapidan	363	95	238	1	0	142	214	2	139	213	142	209	121	230	130	221	138	212	231	72	179	136
39 St. Clair	238	48	174	0	0	171	164	1	66	159	62	165	55	169	65	165	67	157	154	46	99	101
40 Shelby	236	48	172	0	0	62	169	0	58	169	57	172	53	174	67	161	65	159	144	56	115	88
41 South Bend	516	189	261	2	0	246	261	1	247	248	244	260	235	267	245	252	259	235	333	122	227	240
42 Sterling	223	75	132	0	0	94	128	0	90	123	90	125	87	132	93	120	95	119	152	45	112	86
43 Vernon Center Township	233	58	165	0	0	61	168	0	68	156	68	159	63	165	64	162	63	161	147	63	104	89
44 Vernon Center Village	178	46	117	0	0	54	119	0	58	114	58	112	56	113	61	110	61	106	112	27	61	77
Totals	18103	5467	11398	14	7	6951	10993	45	6843	10651	6939	10701	6300	11276	6573	10994	6924	10476	12200	3541	7471	8418

BROWN COUNTY

1 New Ulm - 1st Ward, 1st Precinct	653	170	417	0	1	231	416	2	230	402	234	404	208	422	197	436	239	398	414	143	228	333
2 1st Ward, 2nd Precinct	285	120	129	0	0	143	129	0	139	124	149	115	131	121	135	130	147	117	143	71	70	149
3 2nd Ward, 1st Precinct	470	101	326	0	1	125	328	0	133	311	162	287	126	328	121	332	134	298	209	163	144	235
4 2nd Ward, 2nd Precinct	430	115	274	0	0	147	276	2	152	251	166	250	130	279	145	264	162	250	238	110	132	223

BROWN COUNTY — Continued

1956 GENERAL ELECTION RETURNS

NAMES OF TOWNSHIPS, CITIES, VILLAGES OR WARDS (In Alphabetical Order)	Total Number of Ballots Cast and Counted	PRESIDENT AND VICE PRESIDENT				GOVERNOR			LIEUTENANT GOVERNOR		SECRETARY OF STATE		STATE TREASURER		ATTORNEY GENERAL		RAILROAD AND WAREHOUSE COMMISSIONER		ASSOCIATE JUSTICE SUPREME COURT			
		See Page 531 for Presidential Electors				Orville L. Freeman Democratic-Farmer-Labor	Ancher Nelsen Republican	Rudolph Gustafson Indust. Govt., Nom. by Pet.	Karl F. Rolvaag Democratic-Farmer-Labor	Leonard R. Dickinson Republican	Joseph L. Donovan Democratic-Farmer-Labor	C. Elmer Anderson Republican	Arthur Hansen Democratic-Farmer-Labor	Val Bjornson Republican	Miles Lord Democratic-Farmer-Labor	Keith Kennedy Republican	Paul A. Rasmussen Democratic-Farmer-Labor	W. Victor Lundquist Republican	Nominated Without Party Designation			
		Stevenson and Kefauver Democratic-Farmer-Labor	Eisenhower and Nixon Republican	Hass and Cozzini Indust. Govt., Nom. by Pet.	Dobbs and Weiss Soc. Workers, Nom. by Pet.														To Succeed LeRoy E. Matson		To Succeed William P. Murphy	
																			LeRoy E. Matson Incumbent	E. Luther Melin	Leslie L. Anderson	William P. Murphy Incumbent
5 3rd Ward, 1st Precinct.....	1060	228	725	2	4	358	678	3	316	668	381	612	311	693	308	604	348	634	588	216	257	522
6 3rd Ward, 2nd Precinct.....	705	126	409	0	0	183	504	2	181	479	199	467	180	490	164	508	192	478	409	165	246	333
7 4th Ward, 1st Precinct.....	426	79	306	0	2	98	321	1	105	308	120	297	93	325	94	326	116	296	288	83	147	231
8 4th Ward, 2nd Precinct.....	983	230	680	1	1	282	689	1	283	672	292	667	250	701	264	692	303	648	611	219	343	505
9 Sleepy Eye—1st Ward.....	934	155	703	1	1	192	727	1	208	667	244	649	196	684	194	706	222	651	517	201	339	396
10 Sleepy Eye—2nd Ward.....	747	140	531	2	5	155	581	2	169	546	190	536	155	551	158	566	197	526	431	147	254	324
11 Springfield—1st Ward.....	453	109	295	1	0	144	299	0	147	282	156	280	133	286	134	288	151	265	268	84	151	213
12 Springfield—2nd Ward.....	813	146	589	2	0	220	576	3	214	547	246	536	210	570	251	530	242	547	473	175	272	389
13 Comfrey.....	326	81	244	0	0	94	228	0	95	214	95	221	84	233	94	220	109	200	214	56	126	152
14 Hanska.....	257	94	139	0	0	132	121	0	125	112	117	130	104	139	117	126	122	118	129	49	107	85
15 Evan.....	65	14	43	0	0	27	36	1	26	33	22	39	22	39	26	37	26	35	35	12	28	20
16 Cobden.....	36	18	12	0	0	18	17	0	20	11	22	13	21	13	17	16	21	14	16	10	4	19
17 Albin.....	218	92	102	1	0	105	92	0	99	87	95	94	92	97	93	95	99	87	106	33	68	80
18 Bashaw.....	218	55	132	0	0	73	140	2	69	137	69	143	70	141	76	133	71	136	136	58	100	91
19 Burnstown.....	191	52	119	0	0	60	130	0	60	121	65	120	53	130	60	123	56	117	107	48	82	76
20 Cottonwood.....	290	61	203	0	0	101	184	1	95	175	101	170	99	168	94	177	102	153	156	47	76	133
21 Eden.....	255	55	182	0	0	54	192	3	58	178	57	191	56	189	59	185	63	169	141	66	107	101
22 Home.....	331	63	243	0	0	70	255	1	82	240	88	234	76	245	80	240	88	227	184	73	106	165
23 Lake Hanska.....	266	125	110	0	0	156	108	0	157	99	144	114	136	120	150	110	158	101	144	75	121	102
24 Leavenworth.....	195	64	109	0	0	71	122	0	80	115	78	111	72	117	71	115	71	100	126	35	69	93
25 Linden.....	233	140	92	0	0	162	92	0	163	81	158	88	149	97	155	92	167	80	158	49	100	104
26 Milford.....	258	80	166	1	0	93	163	1	94	152	91	156	88	156	94	154	94	141	134	54	80	118
27 Mulligan.....	184	94	69	0	1	107	75	0	112	66	109	68	101	71	102	72	110	59	89	41	51	86
28 North Star.....	197	68	119	0	0	82	117	0	84	103	85	110	74	116	83	106	83	107	113	42	76	89
29 Prairieville.....	215	38	154	0	0	46	167	0	45	159	46	164	45	162	50	154	54	150	130	37	74	90
30 Sigel.....	188	61	112	0	0	82	104	0	72	95	79	93	71	101	74	95	77	86	88	29	32	90
31 Stark.....	185	23	151	0	0	29	156	0	28	151	30	152	30	151	30	149	34	147	117	34	65	90
32 Stately.....	162	70	80	0	0	82	74	3	71	76	71	84	80	77	80	75	72	82	104	30	60	79
Totals.....	12229	3067	7965	11	16	3922	8097	29	3912	7662	4161	7595	3646	8012	3770	7856	4130	7417	7016	2655	4115	5716

1	Benton Township.....	453	89	325	0	0	107	344	0	109	328	105	344	106	341	117	324	119	324	239	117	185	175
2	Camden Township.....	311	92	198	1	0	91	216	0	99	199	98	205	99	202	101	201	103	196	163	76	132	116
3	Carver Village.....	275	112	130	0	0	130	143	1	129	127	130	137	117	139	123	136	128	129	145	54	99	108
4	Chanhausen Township.....	1234	345	798	0	1	443	784	0	436	768	466	747	418	782	448	760	485	714	741	331	470	814
5	Chanhausen Village.....	86	39	41	0	0	37	45	2	43	41	46	37	43	38	43	42	44	39	53	26	18	61
6	Chaoka - 1st Ward.....	486	127	306	1	0	178	265	0	162	259	178	255	155	266	140	281	186	239	259	89	107	246

CARVER COUNTY — Continued

1956 GENERAL ELECTION RETURNS

NAMES OF TOWNSHIPS, CITIES, VILLAGES OR WARDS (In Alphabetical Order)	Total Number of Ballots Cast and Counted	PRESIDENT AND VICE PRESIDENT				GOVERNOR			LIEUTENANT GOVERNOR	SECRETARY OF STATE	STATE TREASURER	ATTORNEY GENERAL	RAILROAD AND WAREHOUSE COMMISSIONER	ASSOCIATE JUSTICE SUPREME COURT								
		See Page 531 for Presidential Electors				Orville L. Freeman Democratic-Farmer-Labor	Ancher Nelsen Republican	Rudolph Gustafson Indust. Gov't., Nom. by Pet.	Karl F. Rolvaag Democratic-Farmer-Labor	Leonard R. Dickinson Republican	Joseph L. Donovan Democratic-Farmer-Labor	C. Elmer Anderson Republican	Arthur Hansen Democratic-Farmer-Labor	Val Bjornson Republican	Miles Lord Democratic-Farmer-Labor	Keith Kennedy Republican	Paul A. Rasmussen Democratic-Farmer-Labor	W. Victor Lundquist Republican	Nominated Without Party Designation			
		Stevenson and Kefauver Democratic-Farmer-Labor	Eisenhower and Nixon Republican	Hass and Cozzini Indust. Gov't., Nom. by Pet.	Dobbs and Weiss Soc. Workers, Nom. by Pet.														To Succeed LeRoy E. Matson		To Succeed William P. Murphy	
																			LeRoy E. Matson Incumbent	E. Luther Melin	Leslie L. Anderson	William P. Murphy Incumbent
7 2nd Ward	399	115	247	0	2	145	238	2	149	230	146	241	138	244	135	253	157	217	223	80	128	181
8 3rd Ward	445	97	311	0	0	129	308	1	134	293	127	309	123	298	131	296	135	287	239	123	150	212
9 Chaska Township	95	29	53	0	0	37	56	0	41	50	41	50	37	56	38	53	41	48	49	20	28	46
10 Cologne Village	215	123	92	0	0	123	92	0	127	83	130	77	124	86	114	97	131	80	121	43	57	117
11 Dahlgren Township	374	100	233	0	0	123	248	0	126	232	167	195	119	245	125	238	128	226	206	92	154	141
12 Hamburg Village	159	27	122	0	0	27	130	0	30	128	31	127	29	129	32	124	31	125	81	49	71	55
13 Hancock Township	192	35	136	0	0	51	139	0	46	133	42	143	40	142	50	133	47	135	105	51	96	63
14 Hollywood Township	364	92	227	0	1	97	283	0	97	254	111	241	95	260	102	253	109	242	187	109	141	162
15 Laketown Township	461	135	305	2	1	155	289	0	156	282	155	281	149	292	165	280	153	285	257	113	155	197
16 Mayer Village	79	15	54	0	0	18	61	0	19	57	15	63	17	60	18	58	19	57	42	22	27	36
17 New Germany Village	136	25	93	0	0	25	106	0	29	102	28	99	30	98	27	96	25	99	57	38	39	54
18 Norwood Village	433	90	309	0	0	125	301	3	118	300	111	309	105	308	112	296	121	295	224	115	171	161
19 San Francisco Township	195	58	116	0	0	74	119	0	71	113	69	116	71	116	75	110	67	116	98	60	95	65
20 Victoria Village	185	34	137	0	0	49	135	0	52	124	68	113	49	124	53	122	58	112	95	41	45	102
21 Waconia—1st Ward	415	71	310	7	8	105	305	0	99	303	106	270	99	302	105	296	110	292	214	98	153	179
22 2nd Ward	519	112	355	0	0	151	355	2	146	338	167	329	142	354	163	338	171	315	302	107	181	239
23 Waconia Township	373	84	255	0	1	100	266	0	94	262	105	262	95	268	92	273	145	217	229	117	125	183
24 Watertown Township	415	112	258	0	0	125	275	3	131	269	132	268	127	276	136	256	137	266	218	91	159	172
25 Watertown Village	491	93	347	2	1	126	361	2	131	347	140	335	119	359	132	347	145	333	301	95	208	187
26 Young America Township	403	49	315	1	0	63	337	0	66	329	62	337	59	338	65	331	66	327	184	129	188	134
27 Young America Village	209	34	153	0	0	52	154	0	49	150	45	157	41	161	42	160	45	156	97	62	88	74
Totals	9402	2334	6226	14	15	2886	6335	16	2889	6101	3021	6047	2746	6284	2884	6154	3106	5871	5129	2348	3470	4080

CASS COUNTY

1 Ansel Township	53	25	26	0	0	28	23	1	28	22	31	20	30	21	30	20	27	22	25	11	13	21
2 Barclay	114	50	48	0	0	63	51	0	58	50	58	56	60	55	63	47	62	47	58	31	37	59

3 Becker	85	41	33	0	0	38	46	1	43	37	44	40	41	40	32	52	44	36	42	28	29	41
4 Beulah	17	4	8	0	0	10	7	0	7	8	8	9	8	7	8	7	7	8	7	5	9	3
5 Birch Lake	141	49	80	0	0	55	82	1	62	72	69	67	59	76	60	72	62	68	70	39	48	63
6 Blind Lake	39	7	27	0	0	6	33	0	7	29	10	28	12	26	12	25	12	25	19	16	13	21
7 Boy Lake	69	27	30	0	1	41	27	0	37	28	42	25	37	27	39	26	37	29	40	17	28	31
8 Boy River	47	29	13	0	0	27	17	0	27	17	30	14	29	15	29	15	28	14	21	9	8	28
9 Bull Moose	24	16	7	0	0	19	4	0	15	5	18	5	16	4	14	4	14	6	9	8	12	7
10 Bungo	52	26	21	0	0	29	23	0	26	23	25	26	28	22	30	20	27	20	22	20	15	26
11 Byron	53	30	19	0	0	31	20	1	31	20	30	20	32	20	29	23	33	18	28	12	14	25
12 Crooked Lake	135	48	75	0	0	62	71	0	57	71	60	73	58	73	52	77	62	68	71	35	53	53
13 Deerfield	31	14	17	0	0	14	17	0	13	17	14	16	14	17	13	17	13	17	19	6	12	15
14 Fairview	60	30	19	0	0	38	19	1	36	17	37	21	33	20	37	22	36	15	33	12	15	31
15 Gould	58	23	30	0	0	28	26	0	27	26	30	24	28	24	26	25	27	22	22	11	22	15
16 Hiram	93	22	63	0	0	30	62	0	31	58	34	56	30	61	26	60	32	55	46	23	26	45
17 Home Brook	86	27	54	0	0	39	46	1	37	47	44	41	37	47	39	45	38	45	27	42	31	
18 Inguadona	27	11	10	1	0	14	12	1	15	12	15	12	17	10	16	11	18	9	15	9	8	16
19 Kego	89	36	46	0	0	38	51	0	39	50	39	49	39	50	32	56	42	46	49	26	34	41
20 Leech Lake	73	31	36	0	0	34	38	0	31	37	39	30	36	32	43	27	40	25	52	11	35	26
21 Lima	47	20	24	0	0	21	26	0	23	23	23	23	24	26	22	24	21	27	26	14	23	19
22 Loon Lake	83	44	30	0	0	56	26	0	57	22	60	23	55	26	55	24	59	21	33	31	26	41
23 Maple	120	29	72	0	0	42	75	0	39	74	45	72	46	70	42	69	41	73	47	45	49	47
24 May	194	82	98	0	0	90	103	0	85	93	85	97	75	105	82	103	89	88	89	59	63	87
25 McKinley	67	16	43	0	0	17	50	0	16	49	18	45	17	47	16	43	15	43	25	18	23	23
26 Meadow Brook	77	22	48	1	0	22	53	0	26	43	28	46	23	50	19	55	25	45	32	21	23	34
27 Moose Lake	49	19	25	0	0	25	23	0	23	21	25	22	26	21	25	20	29	17	26	14	15	26
28 Pike Bay	206	91	96	0	0	116	96	1	118	77	119	84	113	85	114	84	114	85	103	62	75	94
29 Pine Lake	88	31	44	0	0	41	41	1	38	40	43	37	38	40	38	39	41	32	39	26	30	37
30 Pine River	163	76	61	0	1	95	79	4	93	64	94	64	95	62	96	60	94	59	75	50	52	84
31 Ponto Lake	130	58	60	0	0	54	72	1	53	66	62	61	54	69	56	64	65	56	59	38	45	57
32 Poplar	64	19	36	0	0	31	32	1	29	34	28	33	30	33	27	36	32	24	25	16	15	26
33 Powers	151	31	103	0	1	37	99	2	40	97	36	100	36	98	35	101	39	96	70	39	56	54
34 Remer	75	32	38	0	0	41	32	1	36	35	32	41	36	35	36	35	41	31	45	14	24	36
35 Rogers	46	16	29	0	0	17	27	0	14	27	18	25	14	26	16	25	17	24	19	17	13	22
36 Salem	41	9	25	0	0	13	22	0	12	20	11	22	11	21	10	20	9	21	20	6	11	15
37 Shingobee	314	116	161	0	1	155	153	1	151	151	149	156	142	157	141	160	155	144	209	73	112	176
38 Slater	48	20	26	0	0	26	21	0	24	20	27	20	23	22	27	24	26	20	26	10	20	23
39 Smokey Hollow	26	5	21	0	0	8	18	0	7	19	9	17	9	17	8	18	8	18	19	3	8	13
40 Sylvan	138	56	63	0	0	73	63	0	71	61	67	64	69	63	62	69	69	59	70	39	51	58
41 Thunder Lake	62	17	38	0	0	28	34	0	28	33	26	33	26	34	26	35	27	32	28	17	23	27
42 Torrey	46	17	23	0	0	27	19	0	24	19	26	19	26	19	24	21	24	21	23	10	8	26
43 Trelpe	52	31	15	0	0	32	16	3	37	14	38	13	36	13	37	14	34	15	29	16	15	31
44 Turtle Lake	143	53	72	0	0	72	69	1	72	65	72	67	68	69	70	65	79	55	87	30	49	66
45 Wabedo	101	30	58	1	0	31	68	0	34	66	36	64	37	61	32	67	37	60	48	32	41	42
46 Wahnena	57	32	17	0	0	46	11	0	46	11	44	12	46	11	45	12	46	11	34	19	22	33
47 Walden	118	33	72	0	0	40	77	0	37	74	39	73	35	77	37	72	37	73	38	34	39	39
48 Wilkinson	101	56	33	0	0	55	41	0	52	41	52	41	53	39	56	33	52	39	48	19	27	48
49 Wilson	124	31	80	0	0	48	73	1	49	70	46	74	48	70	45	74	48	69	58	44	43	62
50 Woodrow	167	48	103	0	0	64	100	2	64	98	66	97	61	100	63	101	61	100	92	43	82	55
51 Backus Village	172	56	98	0	0	79	96	0	72	89	75	92	75	91	73	91	77	84	79	36	58	61
52 Bena	198	94	75	0	0	132	63	1	127	59	136	58	122	65	119	64	129	61	111	50	56	113
53 Boy River	31	25	3	0	0	27	3	0	25	3	25	3	24	5	24	4	26	2	11	10	9	12
54 Cass Lake	605	258	277	1	0	343	247	2	340	237	327	256	308	267	326	249	339	237	335	163	222	284
55 Chickamaw Beach	49	10	36	0	0	16	33	0	15	32	15	31	14	34	15	33	14	34	23	14	25	14
56 East Gull Lake	162	43	101	0	0	55	106	1	57	102	49	113	54	108	50	111	57	103	91	54	67	83
57 Federal Dam	98	43	47	0	0	41	56	0	44	51	47	50	52	51	46	50	49	46	52	23	30	49
58 Haekensack	160	42	95	0	0	58	98	1	57	93	70	83	58	93	57	93	61	88	91	31	61	62

CASS COUNTY — Continued

1956 GENERAL ELECTION RETURNS

NAMES OF TOWNSHIPS, CITIES, VILLAGES OR WARDS (In Alphabetical Order)	Total Number of Ballots Cast and Counted	PRESIDENT AND VICE PRESIDENT				GOVERNOR			LIEUTENANT GOVERNOR		SECRETARY OF STATE		STATE TREASURER		ATTORNEY GENERAL		RAILROAD AND WAREHOUSE COMMISSIONER		ASSOCIATE JUSTICE SUPREME COURT			
		See Page 531 for Presidential Electors																	Nominated Without Party Designation			
		Stevenson and Kefauver Democratic-Farmer-Labor	Eisenhower and Nixon Republican	Hass and Cozzini Indust. Govt., Nom. by Pet.	Doblas and Weiss Soc. Workers, Nom. by Pet.	Orville L. Freeman Democratic-Farmer-Labor	Ancher Nelsen Republican	Rudolph Gustafson Indust. Govt., Nom. by Pet.	Karl F. Kolvaag Democratic-Farmer-Labor	Leonard R. Dickinson Republican	Joseph L. Donovan Democratic-Farmer-Labor	C. Elmer Anderson Republican	Arthur Hansen Democratic-Farmer-Labor	Val Bjornson Republican	Miles Lord Democratic-Farmer-Labor	Keith Kennedy Republican	Paul A. Rasmussen Democratic-Farmer-Labor	W. Victor Lundquist Republican	To Succeed LeRoy E. Matson		To Succeed William P. Murphy	
																			LeRoy E. Matson Incumbent	E. Luther Melin	Leslie L. Anderson	William P. Murphy Incumbent
59 Lake Shore.....	171	45	110	0	1	54	114	1	50	116	58	110	50	114	46	122	55	110	87	48	60	88
60 Longville.....	94	33	52	0	0	41	51	0	38	52	43	43	41	48	34	54	39	48	40	30	35	38
61 Pillager.....	180	49	115	0	0	73	92	1	69	95	68	106	66	109	66	110	75	97	91	46	65	77
62 Pine River.....	380	92	223	0	1	138	227	0	131	221	124	241	122	231	128	131	137	211	191	101	140	161
63 Remer.....	250	96	128	0	0	126	120	0	123	117	126	112	120	114	117	119	129	106	128	67	76	123
64 Walker.....	606	176	371	0	0	246	354	1	232	359	228	363	219	367	243	345	241	341	460	73	230	296
Totals.....	7600	2748	4007	4	6	3496	3944	34	3405	3799	3492	3838	3341	3910	3336	3794	3523	3621	4026	1961	2690	3460

CHIPPEWA COUNTY

1 Town of Big Bend	250	159	67	0	0	176	73	0	174	66	173	73	166	78	173	69	184	58	130	79	95	116
2 Town of Crate	149	63	67	0	0	72	76	1	71	73	69	78	75	72	69	73	74	69	85	35	58	63
3 Town of Grace	173	111	45	0	0	128	43	0	128	41	123	45	121	50	130	39	128	37	91	51	65	83
4 Town of Granite Falls	179	95	65	0	0	112	65	0	114	61	108	68	109	64	105	69	112	61	110	49	75	85
5 Town of Havelock	142	86	42	1	0	92	47	1	97	39	92	47	94	44	97	39	96	42	80	38	61	59
6 Town of Kragero	181	99	66	0	0	112	68	1	117	58	111	68	106	71	108	68	111	67	99	53	78	73
7 Town of Leenthrop	186	95	68	0	0	115	69	1	119	61	110	71	113	71	117	65	114	62	106	48	73	85
8 Town of Lone Tree	166	72	72	1	0	87	77	1	89	72	80	82	92	69	95	67	90	72	92	54	57	82
9 Town of Louriston	200	118	71	0	0	121	79	0	116	77	120	77	113	82	119	74	124	66	111	62	93	80
10 Town of Mandt	214	147	46	0	0	170	43	0	173	39	168	43	167	46	173	38	170	39	112	60	86	101
11 Town of Rbeiderland	193	55	116	0	0	62	112	1	67	113	65	125	55	127	68	113	65	113	81	52	66	63
12 Town of Rosewood	226	126	80	0	0	143	80	0	143	76	143	82	143	79	142	78	145	75	119	66	82	108
13 Town of Sparta	653	350	236	0	0	422	225	5	409	223	397	245	393	241	414	227	418	219	392	169	255	314
14 Town of Stoneham	159	58	89	0	0	64	92	0	63	90	67	88	66	88	67	86	69	83	92	39	64	66
15 Town of Tunaberg	163	110	36	0	0	122	41	0	125	37	118	42	122	40	126	34	125	36	104	36	64	76
16 Town of Woods	156	70	74	0	0	73	81	1	72	77	75	79	71	81	74	78	76	74	80	40	59	67
17 Village of Clara City	621	131	419	0	0	191	413	2	176	397	164	398	168	416	162	422	164	397	300	150	104	250

18 City of Granite Falls—2nd Ward	249	107	112	0	0	126	119	0	131	112	125	116	120	121	123	118	140	99	129	71	100	108
19 Village of Maynard	235	70	147	0	0	81	151	1	92	132	77	151	79	146	83	138	92	130	118	60	98	86
20 Village of Milan	287	104	153	0	0	131	155	1	131	141	118	163	112	169	114	160	133	144	146	82	120	118
21 City of Montevideo—1st Ward	633	225	340	0	0	302	328	3	298	324	284	338	271	352	279	341	297	323	382	175	286	282
22 2nd Ward	548	175	325	0	0	217	328	1	215	319	203	335	199	338	209	327	231	305	334	140	244	234
23 3rd Ward	460	130	272	0	0	186	268	1	183	266	175	279	172	281	186	266	182	263	266	125	186	210
24 4th Ward	559	211	301	1	0	270	283	2	284	269	250	278	262	294	265	287	283	265	342	145	211	289
25 5th Ward	529	256	213	0	0	311	213	2	309	207	310	211	295	223	310	209	359	160	284	154	209	223
26 6th Ward	191	107	61	0	0	126	61	1	131	55	122	63	119	66	127	56	129	54	105	54	65	97
27 Village of Watson	162	103	40	0	0	124	33	0	121	36	118	38	110	47	112	43	121	35	89	41	46	83
Totals	7864	3434	3623	3	0	4136	3623	26	4148	3461	4004	3680	3913	3756	4047	3584	4252	3348	4388	2137	3000	3510

CHISAGO COUNTY

1 Amador, Town of	308	140	144	0	0	172	131	0	171	127	162	137	160	137	165	128	166	123	128	103	111	117
2 Branch, Town of	243	89	135	1	0	99	139	1	103	135	94	133	103	130	100	137	106	126	115	80	103	93
3 Center City, Village of	195	59	116	0	0	83	108	0	84	106	75	113	74	117	80	110	85	105	101	54	90	64
4 Chisago City, Village of	422	153	222	0	2	201	208	5	200	207	198	208	195	216	193	213	215	194	235	118	182	176
5 Chisago Lake, Town of	790	324	403	0	0	377	409	0	378	382	366	401	357	403	369	394	385	366	375	235	338	285
6 Fish Lake, Town of	293	168	79	1	1	212	81	0	206	80	197	91	200	89	211	78	207	83	137	102	129	116
7 Franconia, Town of	287	126	130	0	0	153	131	2	151	128	157	127	150	132	158	123	161	119	163	77	147	98
8 Harris, Village of	285	94	166	0	0	119	159	3	118	153	111	167	113	163	111	168	121	154	140	89	127	101
9 Lent, Town of	176	79	83	0	1	94	80	1	100	75	99	74	96	79	95	81	104	72	89	69	72	80
10 Lindstrom, Village of	488	125	319	0	0	170	306	2	168	292	163	310	164	304	172	292	176	288	255	134	223	169
11 Newell, Town of	363	200	124	0	0	224	134	2	236	113	242	111	227	123	230	119	237	108	182	119	138	165
12 North Branch, Village of	513	161	308	0	0	203	305	1	210	295	195	310	228	273	202	303	211	291	281	183	218	220
13 Rush City, Village of	606	233	309	1	0	285	312	0	285	295	272	318	258	330	275	306	285	290	338	153	242	264
14 Rushseba, Town of	289	141	125	0	0	146	137	4	148	132	146	135	148	133	150	130	152	125	146	87	122	109
15 Shafer, Town of	280	135	132	0	1	152	122	0	150	117	148	125	143	129	154	112	154	113	128	90	103	129
16 Shafer, Village of	63	24	37	0	0	21	47	0	20	47	22	46	23	41	22	45	24	42	38	17	32	23
17 Stacy, Village of	92	40	44	1	0	50	38	1	48	38	47	41	49	39	55	33	51	38	43	30	33	39
18 Sunrise, Town of	333	138	160	0	0	157	164	1	161	164	164	160	157	165	162	158	173	148	161	100	121	143
19 Taylors Falls, Village of	277	82	173	0	0	113	160	0	112	156	107	156	103	163	101	167	107	157	158	66	111	120
20 Wyoming, Town of	285	139	122	0	0	157	125	0	155	128	159	120	158	125	158	123	165	115	161	77	121	127
21 Wyoming, Village of	179	81	82	0	0	98	77	2	102	69	100	74	98	75	99	71	103	69	95	58	72	84
Totals	6772	2731	3413	4	5	3284	3373	25	3306	3239	3224	3357	3204	3366	3262	3291	3388	3126	3469	2041	2835	2722

CLAY COUNTY

1 Alliance Town	175	82	77	0	0	98	76	1	101	68	97	75	98	75	103	68	100	73	109	47	62	97
2 Barnesville Town	101	70	18	0	0	87	13	0	83	12	83	16	85	12	83	13	84	11	47	30	23	58
3 Barnesville City—1st Ward	213	83	107	0	0	110	98	2	106	93	110	94	106	100	106	97	113	90	113	49	82	86
4 2nd Ward	284	112	141	0	0	144	127	2	138	128	139	135	134	136	142	123	142	121	138	71	75	134
5 3rd Ward	265	128	106	0	0	156	99	1	156	95	149	106	152	99	152	100	160	94	134	69	91	118
6 Comstock Village	72	40	27	0	0	43	27	1	45	26	41	30	43	27	39	31	42	29	36	21	31	29
7 Cromwell Town	161	70	67	0	0	86	68	2	88	67	84	73	92	67	88	61	88	62	75	44	62	72
8 Dilworth Village	664	463	148	0	0	522	135	2	521	130	525	131	526	128	544	107	528	124	339	219	180	403
9 Eglon Town	173	102	55	0	0	124	49	0	117	48	117	47	124	43	115	52	124	43	87	46	58	78

CLAY COUNTY — Continued

1956 GENERAL ELECTION RETURNS

NAMES OF TOWNSHIPS, CITIES, VILLAGES OR WARDS (In Alphabetical Order)	Total Number of Ballots Cast and Counted	PRESIDENT AND VICE PRESIDENT See Page 531 for Presidential Electors				GOVERNOR			LIEUTENANT GOVERNOR		SECRETARY OF STATE		STATE TREASURER		ATTORNEY GENERAL		RAILROAD AND WAREHOUSE COMMISSIONER		ASSOCIATE JUSTICE SUPREME COURT			
		Stevenson and Kefauver Democratic-Farmer-Labor	Eisenhower and Nixon Republican	Hass and Cozzini Indust. Govt., Nom. by Pet.	Dobbs and Weiss Soc. Workers, Nom. by Pet.	Orville L. Freeman Democratic-Farmer-Labor	Ancher Nelsen Republican	Rudolph Gustafson Indust. Govt., Nom. by Pet.	Karl F. Rolvaag Democratic-Farmer-Labor	Leonard R. Dickinson Republican	Joseph L. Donovan Democratic-Farmer-Labor	C. Elmer Anderson Republican	Arthur Hansen Democratic-Farmer-Labor	Val Bjornson Republican	Miles Lori Democratic-Farmer-Labor	Keith Kennedy Republican	Paul A. Rasmussen Democratic-Farmer-Labor	W. Victor Lundquist Republican	Nominated Without Party Designation			
																			To Succeed LeRoy E. Matson		To Succeed William P. Murphy	
																			LeRoy E. Matson Incumbent	E. Luther Melin	Leslie L. Anderson	William P. Murphy Incumbent
10 Elkton Town.....	140	74	44	0	0	96	44	0	98	40	96	44	97	43	98	40	96	43	78	35	43	75
11 Elmwood Town.....	165	104	43	0	0	113	51	0	111	47	106	52	109	52	114	44	115	43	81	50	55	80
12 Felton Town.....	77	38	35	0	0	46	29	0	45	27	37	32	42	31	39	30	42	29	37	15	23	34
13 Felton Village.....	102	53	37	0	0	64	38	0	62	33	64	35	67	34	60	36	67	27	52	21	32	45
14 Flowing Town.....	55	42	9	0	0	44	10	0	43	9	40	13	45	8	40	11	43	8	22	14	11	32
15 Georgetown Town & Village.....	184	92	78	0	0	116	68	0	109	63	110	70	106	70	103	72	108	68	93	45	61	88
16 Glyndon Town.....	106	56	42	0	0	67	39	0	63	39	60	41	61	44	63	39	62	39	58	28	40	45
17 Glyndon Village.....	181	91	66	0	0	107	71	0	104	66	104	73	107	67	106	66	107	64	95	45	62	81
18 Goose Prairie Town.....	170	110	46	1	0	116	50	1	123	38	117	47	119	48	122	40	120	41	85	51	61	81
19 Hagen Town.....	99	60	31	0	0	70	27	1	67	25	66	27	70	29	63	26	69	25	46	24	23	56
20 Hawley Town.....	122	70	34	0	1	88	33	1	86	29	85	32	89	30	82	34	89	30	64	31	45	51
21 Hawley Village.....	620	289	279	0	0	368	245	1	346	237	333	261	326	265	327	253	337	247	297	171	220	260
22 Highland Grove Town.....	211	122	72	0	0	137	68	0	135	66	134	70	138	69	133	69	133	67	117	37	87	81
23 Hittlerdal Village.....	137	55	69	1	1	78	55	0	74	59	69	66	78	56	71	60	75	56	56	53	56	54
24 Holy Cross Town.....	121	57	55	0	0	72	47	1	71	48	70	50	73	47	65	54	73	44	70	31	50	47
25 Humboldt Town.....	113	55	41	0	0	76	36	0	74	36	71	38	70	39	71	37	66	40	59	33	36	61
26 Keene Town.....	96	69	15	0	0	74	18	2	81	13	76	19	80	15	77	18	84	12	54	33	46	41
27 Kragens Town.....	123	57	53	0	0	68	55	1	65	52	66	54	60	58	63	54	68	50	68	28	41	59
28 Kurts Town.....	118	56	52	0	0	75	43	0	72	42	70	45	73	43	72	41	72	40	58	32	49	41
29 Moland Town.....	160	88	57	0	0	105	52	0	114	42	108	51	102	54	108	45	110	39	77	41	46	75
30 Moorhead Town.....	143	47	85	0	0	73	67	0	66	76	66	70	63	72	63	73	66	71	86	35	53	66
31 Moorhead—1st Ward, 1st Precinct.....	343	150	144	1	0	182	151	2	182	141	180	144	187	137	180	143	185	137	179	90	112	166
32 1st Ward, 2nd Precinct.....	444	155	245	2	0	195	206	2	193	210	168	218	169	230	202	222	185	207	244	94	147	189
33 2nd Ward, 1st Precinct.....	362	140	196	1	0	174	183	0	162	187	154	195	155	192	158	186	171	173	193	97	113	180
34 2nd Ward, 2nd Precinct.....	605	164	417	0	1	232	370	2	221	376	192	406	195	408	206	390	241	353	351	161	262	265
35 2nd Ward, 3rd Precinct.....	412	172	216	0	0	146	258	1	147	253	144	259	141	257	148	247	165	238	264	93	161	207
36 2nd Ward, 4th Precinct.....	582	149	397	0	0	197	382	0	197	371	189	380	189	382	193	374	205	364	357	142	219	293
37 3rd Ward, 1st Precinct.....	544	231	267	0	0	309	220	3	311	227	300	235	308	228	299	230	314	218	302	135	176	263
38 3rd Ward, 2nd Precinct.....	762	298	404	0	0	375	377	1	358	386	352	400	354	393	347	397	366	371	478	159	259	399
39 3rd Ward, 3rd Precinct.....	486	227	210	0	0	316	161	1	306	169	296	183	302	171	296	179	295	178	325	100	160	275
40 3rd Ward, 4th Precinct.....	233	124	91	1	0	141	87	4	142	88	132	95	135	93	144	86	141	84	144	52	76	129

(544)

41	4th Ward, 1st Precinct.....	443	143	262	0	0	199	236	0	197	235	182	250	197	229	197	237	214	218	262	96	161	205
42	4th Ward, 2nd Precinct.....	558	131	380	0	1	188	366	0	235	316	185	366	178	358	183	354	201	346	331	136	221	260
43	4th Ward, 3rd Precinct.....	894	225	635	0	1	331	562	0	316	569	289	596	293	597	309	577	318	563	569	209	343	452
44	4th Ward, 4th Precinct.....	483	166	270	0	0	207	235	1	234	240	220	259	219	257	226	248	233	243	310	106	147	274
45	Morken Town.....	108	64	38	0	0	73	34	0	72	35	70	36	72	35	73	32	73	34	61	22	36	49
46	Oakport Town.....	261	111	127	0	0	136	121	0	125	115	121	118	129	119	132	116	136	106	124	59	78	130
47	Parke Town.....	206	86	88	0	1	109	93	1	109	88	98	99	105	93	106	86	106	88	106	51	61	102
48	Riverton Town.....	74	34	34	0	0	40	34	0	39	30	39	34	37	35	39	32	42	30	35	13	20	34
49	Sabin Village.....	115	51	54	0	0	71	41	1	71	41	66	48	70	42	68	44	69	43	66	29	32	65
50	Skree Town.....	108	54	39	0	0	69	37	0	70	35	65	42	65	41	66	38	63	42	55	34	45	40
51	Spring Prairie Town.....	94	53	20	0	0	70	22	0	73	19	70	21	75	18	71	20	74	19	50	25	31	48
52	Tansem Town.....	147	71	53	0	1	93	53	0	98	44	88	54	88	54	91	48	94	45	64	46	43	68
53	Ulen Town.....	142	81	49	1	0	104	38	0	102	39	98	40	106	36	97	43	102	39	62	52	55	58
54	Ulen Village.....	244	93	132	0	0	123	116	2	121	112	112	122	145	96	117	113	121	114	120	65	84	107
55	Viding Town.....	81	49	26	0	0	54	26	0	55	23	55	24	54	25	51	27	55	22	47	20	26	45
Totals.....		14082	6057	6783	8	7	7557	6245	40	7500	6103	7158	6521	7303	6397	7311	6263	7550	6005	7830	3535	4866	6831

CLEARWATER COUNTY

1	Bear Creek.....	100	50	42	1	0	60	37	2	59	40	60	36	59	37	61	36	62	33	53	25	40	41
2	Clover.....	53	20	28	0	0	27	26	0	27	25	26	26	27	25	25	27	26	25	21	18	12	26
3	Copley.....	219	145	47	0	0	165	50	0	167	47	169	47	170	45	169	44	176	40	123	61	71	119
4	Dudley.....	110	68	25	0	2	83	24	1	81	26	84	21	80	27	83	24	83	25	54	24	40	42
5	Eddy.....	180	118	44	1	1	133	43	0	141	34	133	41	135	35	138	33	138	34	81	45	50	75
6	Falk.....	138	86	46	0	0	98	39	0	91	43	95	39	92	42	95	38	96	38	77	32	49	67
7	Greenwood.....	70	48	18	0	0	53	17	0	55	15	53	17	54	16	52	16	53	16	36	21	23	35
8	Hangaard.....	16	14	2	0	0	13	2	0	12	3	12	3	13	2	12	2	11	2	6	9	8	7
9	Holst.....	156	87	57	1	0	102	54	0	98	54	93	57	93	56	91	58	94	56	73	41	52	65
10	Itasca.....	91	38	47	0	0	53	37	0	50	38	43	47	49	41	46	41	49	39	59	24	38	43
11	LaPrairie.....	97	60	23	0	0	75	16	2	69	21	74	17	75	19	70	22	71	21	53	24	28	47
12	Leon.....	204	114	73	0	0	132	65	2	125	69	128	68	128	64	130	57	133	53	95	41	64	74
13	Minerva.....	142	90	41	0	0	103	38	0	99	39	93	43	99	40	98	36	99	38	75	41	46	72
14	Moose Creek.....	93	66	19	0	1	64	24	3	62	28	70	21	71	19	69	20	71	18	43	26	31	42
15	Nora.....	165	94	52	0	1	106	54	2	110	51	111	54	112	52	114	49	109	53	91	42	80	79
16	Pine Lake.....	195	108	53	1	1	137	54	0	132	54	134	52	145	49	139	44	140	45	83	58	68	81
17	Popple.....	199	145	26	0	0	167	30	0	167	29	168	24	168	28	172	23	171	21	116	55	62	110
18	Rice.....	79	37	30	0	0	47	28	1	45	31	42	32	47	27	44	29	42	32	34	22	22	36
19	Shevlin.....	165	125	32	0	0	132	29	3	132	27	133	30	132	32	130	32	135	28	95	39	55	79
20	Sinclair.....	100	64	28	0	0	70	28	0	72	25	69	28	70	26	71	23	72	19	51	24	39	47
21	Winsor.....	124	95	12	0	1	111	12	1	109	12	111	11	110	13	111	11	110	11	67	37	48	55
22	Bagley Village.....	668	262	345	2	1	330	325	2	322	318	329	325	322	325	328	314	343	268	369	162	248	302
23	Clearbrook.....	288	96	174	0	0	130	156	2	115	158	111	166	112	151	116	156	127	142	127	76	124	87
24	Gonvick.....	167	49	100	0	0	67	98	0	72	89	64	97	58	103	67	92	71	86	89	33	68	59
25	Leonard.....	44	10	30	0	0	13	31	0	13	31	12	32	12	32	14	30	13	31	23	11	17	17
26	Shevlin.....	93	43	44	0	1	48	43	0	47	40	41	50	49	37	43	41	49	37	33	27	26	38
27	Webb.....	80	39	26	0	0	55	24	0	48	30	53	24	51	25	54	23	51	25	41	23	27	37
Total.....		4036	2171	1464	6	9	2574	1384	21	2520	1377	2511	1408	2533	1368	2542	1321	2598	1236	2068	1041	1416	1782

COOK COUNTY

1956 GENERAL ELECTION RETURNS

NAMES OF TOWNSHIPS, CITIES, VILLAGES OR WARDS (In Alphabetical Order)	Total Number of Ballots Cast and Counted	PRESIDENT AND VICE PRESIDENT				GOVERNOR			LIEUTENANT GOVERNOR		SECRETARY OF STATE		STATE TREASURER		ATTORNEY GENERAL		RAILROAD AND WAREHOUSE COMMISSIONER		ASSOCIATE JUSTICE SUPREME COURT			
		See Page 531 for Presidential Electors				Orville L. Freeman Democratic-Farmer-Labor	Ancher Nelsen Republican	Rudolph Gustafson Indust. Govt., Nom. by Pet.	Karl F. Rolvaag Democratic-Farmer-Labor	Leonard R. Dickinson Republican	Joseph L. Donovan Democratic-Farmer-Labor	C. Elmer Anderson Republican	Arthur Hansen Democratic-Farmer-Labor	Val Bjornson Republican	Miles Lord Democratic-Farmer-Labor	Keith Kennedy Republican	Paul A. Rasmussen Democratic-Farmer-Labor	W. Victor Lundquist Republican	Nominated Without Party Designation			
		Stevenson and Kefauver Democratic-Farmer-Labor	Eisenhower and Nixon Republican	Haas and Cozzini Indust. Govt., Nom. by Pet.	Dobbe and Weiss Soc. Workers, Nom. by Pet.														LeRoy E. Matson Incumbent	E. Luther Melin	Leslie L. Anderson	William P. Murphy Incumbent
1 Unorg. Town of Colvill	46	15	27	0	0	25	21	0	25	20	21	20	24	20	23	20	25	20	27	13	19	24
2 Unorg. Town of Hovland	94	36	58	0	0	49	57	0	47	58	44	60	45	61	47	57	48	58	54	34	39	50
3 Unorg. Town of Lutsen	208	70	119	0	0	92	112	0	89	108	89	112	83	115	77	115	93	103	106	61	92	79
4 Unorg. Town of Maple Hill	174	40	121	0	0	68	103	0	64	101	83	103	57	107	54	110	62	104	90	43	64	71
5 Unorg. Town of Rosebush	125	34	78	0	0	53	71	0	45	77	46	73	41	82	45	75	49	71	73	36	42	68
6 Unorg. Town of Schraeder	321	166	125	1	0	206	111	1	206	100	212	98	203	103	204	104	214	94	173	94	121	144
7 Unorg. Town of Tofte	149	68	78	0	0	78	71	0	76	68	72	75	77	69	75	67	74	71	98	30	64	62
9 Unorg. Territory	54	30	20	0	0	39	13	0	30	19	30	22	30	22	31	19	31	19	34	11	24	20
9 Vil. of Grand Marais, Dist. No. 2	394	100	268	0	0	161	225	0	158	221	155	229	136	248	148	227	168	211	208	112	133	197
10 Vil. of Grand Marais, Dist. No. 3	317	109	184	0	1	142	170	1	132	174	137	172	125	182	127	176	133	172	169	110	114	161
Totals	1882	668	1078	1	1	913	954	2	872	946	872	964	821	1009	831	970	897	923	1032	544	712	876

COTTONWOOD COUNTY

1 Amboy	179	87	100	0	0	86	95	1	83	95	86	91	77	102	83	94	90	88	95	63	70	90
2 Amo	198	76	85	0	0	102	96	0	100	93	94	95	87	106	100	91	102	90	106	53	68	94
3 Ann	216	110	87	0	0	129	86	0	135	76	132	83	128	84	127	83	131	78	104	57	88	89
4 Carson	283	49	220	0	0	65	218	0	62	213	57	222	58	223	62	212	64	205	134	60	89	108
5 Dale	204	100	89	0	0	114	89	0	119	78	110	90	112	87	118	80	124	70	101	62	60	95
6 Delton	154	49	85	0	0	68	86	1	65	83	62	92	68	84	89	84	89	78	89	36	57	74
7 Germantown	219	76	122	0	0	86	129	0	82	132	80	136	87	128	92	124	91	128	83	101	90	101
8 Great Bend	370	138	188	0	0	176	188	3	177	185	183	177	167	197	166	195	176	185	221	98	138	184
9 Highwater	218	70	127	0	0	87	129	1	90	122	82	132	73	143	83	131	84	127	128	54	94	89
10 Lakeside	201	85	93	0	0	96	104	0	94	96	96	99	99	91	91	101	93	95	110	50	66	95
11 Midway	225	71	133	0	0	91	133	0	91	125	85	134	83	138	91	127	94	119	134	56	84	104
12 Mt. Lake	217	48	156	0	0	71	137	0	66	140	0	139	58	142	69	137	58	145	79	80	80	90
13 Rosehill	178	85	70	0	0	107	71	0	112	64	111	84	108	69	111	63	112	62	92	54	80	69

14 Selma.....	212	61	128	1	0	82	127	1	72	133	79	126	72	137	78	127	81	125	122	61	85	100
15 Southbrook.....	122	74	27	0	0	86	34	1	83	37	81	40	80	40	83	35	86	33	64	43	29	74
16 Springfield.....	172	86	61	0	0	114	56	2	114	55	116	55	113	59	121	50	120	50	106	50	68	89
17 Storden.....	215	88	100	0	0	99	111	1	104	107	104	101	99	111	101	104	106	100	113	64	84	94
18 Westbrook.....	213	95	103	0	0	104	107	2	114	95	94	116	106	105	98	109	104	100	108	59	88	79
19 Village Bingham Lake.....	121	38	68	0	0	48	69	0	48	66	46	70	43	72	45	72	47	70	63	29	43	53
20 Village Jeffers.....	282	76	183	0	0	102	177	3	96	176	102	174	94	182	105	171	97	123	155	73	95	139
21 Vil. Mt. Lake—1st Ward.....	606	57	490	0	1	53	534	4	86	483	91	486	75	499	88	479	93	474	310	118	234	226
22 Vil. Mt. Lake—2nd Ward.....	373	64	267	1	0	89	272	2	77	262	84	268	75	273	87	256	83	261	175	80	139	121
23 Village Storden.....	201	54	132	0	0	63	134	0	65	132	57	141	55	143	62	132	70	126	113	49	93	70
24 Village Westbrook.....	488	133	308	1	0	162	317	1	148	319	154	317	137	336	155	309	169	299	217	146	214	153
City of Windom—																						
25 1st Precinct, 1st Ward.....	360	87	256	0	0	112	244	0	110	243	108	245	92	261	100	250	114	229	203	90	160	144
26 2nd Precinct, 1st Ward.....	447	105	307	1	0	139	305	0	144	288	147	292	127	310	137	292	149	279	288	92	188	192
27 1st Precinct, 2nd Ward.....	541	149	318	0	0	209	320	2	216	307	207	315	191	342	216	305	230	293	306	148	212	266
28 2nd Precinct, 2nd Ward.....	510	153	316	0	0	184	322	0	195	297	194	300	185	313	184	304	207	287	287	133	190	237
Totals.....	7725	2344	4619	4	1	2924	4690	25	2948	4502	2842	4600	2749	4777	2922	4517	3044	4319	4105	2059	2986	3309

CROW WING COUNTY

1 Brainerd, 1st Ward, 1st Precinct.....	242	120	97	0	0	150	87	2	135	97	128	109	138	96	138	95	145	88	155	58	99	120
2 1st Ward, 2nd Precinct.....	507	137	210	0	0	158	207	5	183	206	153	212	150	217	152	216	174	194	242	95	133	190
3 2nd Ward, 1st Precinct.....	458	105	314	0	0	157	297	0	154	290	137	316	144	298	135	307	155	285	313	97	175	243
4 2nd Ward, 2nd Precinct.....	362	97	229	0	0	125	214	5	138	212	131	221	130	218	121	230	153	200	176	137	150	177
5 2nd Ward, 3rd Precinct.....	435	110	285	0	0	128	296	0	130	295	123	308	115	310	107	325	139	291	278	118	165	238
6 3rd Ward, 1st Precinct.....	430	228	151	0	0	269	154	2	264	149	253	172	262	156	257	161	268	142	219	131	154	233
7 3rd Ward, 2nd Precinct.....	656	311	295	0	0	386	265	0	386	256	362	288	354	286	353	293	378	250	381	196	224	364
8 3rd Ward, 3rd Precinct.....	750	261	190	0	1	318	192	0	323	181	298	210	303	203	305	195	329	174	303	159	172	301
9 4th Ward, 1st Precinct.....	471	218	213	2	0	283	186	1	278	181	253	225	264	198	242	219	286	174	279	128	169	236
10 4th Ward, 2nd Precinct.....	451	213	193	0	1	265	188	3	255	183	219	233	235	201	239	200	248	186	260	135	195	200
11 5th Ward, 1st Precinct.....	272	104	142	0	1	124	141	0	129	129	119	151	122	141	117	144	135	125	166	65	95	140
12 5th Ward, 2nd Precinct.....	598	202	342	1	1	243	350	4	255	327	221	373	235	337	237	346	250	331	358	161	264	302
13 Village of Baxter.....	288	138	112	1	1	168	115	0	168	111	159	128	162	120	158	126	176	104	149	101	121	132
14 Town of Bay Lake.....	242	63	150	0	0	81	157	0	79	154	90	148	81	155	82	158	84	150	121	70	113	83
15 Town of Center.....	109	42	54	0	2	52	55	1	50	53	45	62	47	55	52	54	49	56	53	31	31	54
16 Village of Crosby—1st Precinct.....	726	322	342	1	0	399	318	2	399	306	391	316	375	324	373	336	410	284	400	188	268	352
17 Village of Crosby—2nd Precinct.....	554	321	164	1	1	405	144	0	403	134	394	145	387	150	375	168	398	138	310	139	167	304
18 Town of Crow Wing.....	147	68	63	0	0	78	64	0	85	58	77	65	75	66	84	60	86	57	81	48	53	72
19 Village of Cuyerno.....	48	27	12	0	0	36	10	0	35	9	36	9	35	9	29	14	35	8	22	11	13	22
20 Town of Daggett Brook.....	136	60	70	1	0	65	66	1	58	68	61	70	63	63	58	67	61	66	60	43	48	56
21 Precinct of Davenport.....	298	102	154	0	0	123	166	2	130	155	116	176	126	158	119	168	135	149	154	92	134	116
22 Town of Dean Lake.....	35	19	11	0	0	24	11	0	22	13	22	13	22	13	22	13	24	11	14	18	19	13
23 Town of Deerwood.....	304	135	140	1	0	166	131	1	161	124	169	120	159	129	165	125	171	114	151	97	124	125
24 Village of Deerwood.....	276	97	155	0	0	129	141	2	131	138	126	145	121	142	111	157	124	141	134	92	104	122
25 Town of Emily.....	173	46	113	1	0	60	109	0	57	110	52	112	57	111	58	109	55	110	89	45	58	83
26 Town of Fairfield.....	86	40	38	0	0	44	40	0	43	33	46	36	46	34	46	34	48	31	39	22	28	33
27 Village of Fifty Lakes.....	79	21	51	0	0	23	50	1	22	49	26	47	22	50	24	49	24	48	50	14	33	30
28 Village of Fort Ripley.....	36	9	25	0	0	13	25	0	13	24	15	22	11	25	15	21	14	22	18	13	11	20
29 Town of Fort Ripley.....	94	34	46	0	1	49	42	2	45	43	44	47	45	41	45	45	46	39	41	33	31	40
30 Town of Gail Lake.....	37	18	15	0	0	20	16	0	22	13	21	15	19	16	23	13	22	14	17	14	14	17

CROW WING COUNTY — Continued

1956 GENERAL ELECTION RETURNS

NAMES OF TOWNSHIPS, CITIES, VILLAGES OR WARDS (In Alphabetical Order)	Total Number of Balots Cast and Counted	PRESIDENT AND VICE PRESIDENT				GOVERNOR			LIEUTENANT GOVERNOR		SECRETARY OF STATE		STATE TREASURER		ATTORNEY GENERAL		RAILROAD AND WAREHOUSE COMMISSIONER		ASSOCIATE JUSTICE SUPREME COURT			
		See Page 531 for Presidential Electors				Orville L. Freeman Democratic-Farmer-Labor	Ancher Nelsen Republican	Rudolph Gustafson Indust. Govt., Nom. by Pet.	Karl F. Rolvaag Democratic-Farmer-Labor	Leonard R. Dickinson Republican	Joseph L. Donovan Democratic-Farmer-Labor	C. Elmer Anderson Republican	Arthur Hansen Democratic-Farmer-Labor	Val Bjornson Republican	Miles Lord Democratic-Farmer-Labor	Keith Kennedy Republican	Paul A. Rasmussen Democratic-Farmer-Labor	W. Victor Lundquist Republican	Nominated Without Party Designation			
		Stevenson and Kefauver Democratic-Farmer-Labor	Eisenhower and Nixon Republican	Hass and Cozzini Indust. Govt., Nom. by Pet.	Dobbs and Weiss Soc. Workers, Nom. by Pet.														To Succeed LeRoy E. Matson		To Succeed William P. Murphy	
																			LeRoy E. Matson Incumbent	E. Luther Melin	Leslie L. Anderson	William P. Murphy Incumbent
31 Town of Garrison.....	128	46	67	0	0	56	69	1	54	67	60	65	51	71	51	73	56	64	77	26	43	61
32 Village of Garrison.....	63	21	36	0	0	23	37	1	24	33	25	35	23	36	19	40	21	36	22	17	13	25
33 Town of Ideal.....	234	68	147	0	1	82	146	0	77	151	81	150	73	153	72	158	84	139	120	69	107	87
34 Town of Irondale No. 1.....	326	180	99	0	1	223	97	2	222	96	223	96	218	101	215	103	224	92	188	76	129	147
35 Town of Irondale No. 2.....	84	50	23	1	0	63	21	0	64	18	63	20	61	21	63	18	67	16	42	24	30	4
36 Village of Ironton.....	387	209	139	1	1	253	132	0	245	131	250	134	237	139	237	144	250	125	227	97	131	202
37 Village of Jenkins.....	48	11	28	0	0	15	32	0	11	34	15	32	11	35	12	31	12	33	18	16	13	22
38 Town of Jenkins.....	90	17	63	0	0	21	67	0	21	66	19	70	17	70	17	72	20	66	29	39	31	40
39 Precinct of Kennedy's.....	135	51	67	0	0	63	70	0	61	69	63	69	65	67	62	70	68	60	78	39	59	62
40 Town of Lake Edward.....	339	129	180	0	0	151	184	1	153	173	147	184	147	182	148	183	164	162	166	92	139	132
41 Town of Little Pine.....	48	4	40	0	0	6	42	0	6	41	5	41	5	42	5	42	4	43	32	8	19	22
42 Town of Long Lake.....	255	121	105	0	1	139	111	1	139	104	128	122	132	119	142	107	148	98	143	63	99	113
43 Town of Maple Grove.....	136	65	58	0	0	68	66	0	69	61	66	65	64	64	69	61	76	52	69	37	49	59
44 Village of Manganese.....	6	5	1	0	0	5	1	0	5	1	5	1	5	1	5	1	5	1	3	2	2	3
45 Village of Manhattan Beach.....	25	9	15	0	0	9	15	0	11	13	12	12	9	15	11	14	13	12	8	8	8	12
46 Town of Mission.....	120	50	57	0	0	63	57	0	58	58	58	61	57	57	61	56	60	52	64	34	44	56
47 Village of Nisswa.....	393	86	275	1	1	106	283	2	111	273	86	302	99	287	104	279	108	272	198	132	189	151
48 Town of Nokay Lake.....	204	124	60	0	0	131	69	0	137	62	139	62	129	68	120	77	141	56	109	58	73	101
49 Town of Oak Lawn.....	273	134	108	0	0	156	114	0	153	115	150	122	150	117	143	124	164	106	144	90	114	125
50 Town of Pelican.....	42	11	29	0	0	14	27	0	13	26	12	29	10	31	12	27	12	27	24	11	15	19
51 Village of Pelican Lakes.....	73	26	41	0	0	25	47	0	29	40	24	48	27	45	35	36	32	39	33	26	29	30
52 Village of Pequot Lakes.....	238	68	150	0	0	79	149	3	78	146	77	153	78	150	87	132	83	137	98	83	101	86
53 Town of Perry Lake.....	62	37	17	0	0	47	15	0	45	15	45	15	47	14	47	14	46	14	31	17	21	29
54 Town of Platte Lake.....	73	45	25	0	0	45	27	0	44	25	46	24	48	22	50	20	49	19	36	24	19	40
55 Town of Rabbit Lake.....	72	36	21	1	0	41	30	1	43	27	41	29	44	27	44	26	45	27	32	33	28	36
56 Town of Roosevelt.....	110	33	63	0	0	41	66	0	49	51	47	57	42	56	48	50	47	49	42	32	34	42
57 Town of Ross Lake.....	34	14	17	0	0	20	13	0	19	13	18	15	18	15	21	13	18	14	12	14	7	21
58 Town of Sibley.....	151	56	80	0	0	75	75	0	73	72	67	83	76	73	73	75	77	70	73	44	61	57
59 Town of St. Mathias.....	136	59	53	1	0	71	59	0	74	53	73	58	71	54	71	57	72	53	57	42	38	65
60 Town of Timothy.....	71	16	51	0	0	15	55	0	21	48	19	49	12	53	16	53	23	43	37	16	31	23
61 Village of Trommald.....	44	30	7	0	0	33	11	0	36	7	36	7	35	7	32	11	38	5	14	16	6	25

1	Burnsville Township	528	221	262	1	0	1	299	224	3	293	233	299	218	279	230	279	241	301	212	314	164	199	284
2	Castle Rock Township	352	108	220	0	0	0	125	224	2	131	208	117	224	121	219	119	220	132	204	197	114	158	150
3	Coates Village	61	32	21	0	0	0	41	19	1	39	22	40	21	40	20	37	22	39	20	34	16	19	32
4	Douglas Township	181	99	59	0	0	0	113	65	0	114	52	114	52	108	64	110	64	111	55	89	46	48	88
5	Eagan Township	907	338	499	0	1	395	500	6	406	478	424	459	401	477	376	504	428	460	558	211	360	426	
6	Empire Township	251	71	162	1	0	99	150	0	119	123	97	148	93	151	98	143	103	138	150	65	99	122	
7	Eureka Township	320	82	222	0	0	93	225	0	105	211	97	219	93	227	93	218	104	209	195	72	170	100	
8	Farmington—1st Ward	415	149	225	0	0	188	215	3	180	212	180	217	176	221	179	220	181	211	239	96	161	180	
9	Farmington—2nd Ward	694	223	416	0	1	284	401	0	279	388	293	381	259	410	287	398	271	393	419	157	259	329	
10	Greenvale Township	217	93	97	0	1	108	106	1	110	104	107	102	107	104	104	107	112	97	119	67	102	92	
11	Hampton Township	212	51	134	1	0	68	136	2	62	121	81	122	59	129	70	127	71	114	99	46	53	91	
12	Hampton Village	138	42	84	0	0	52	83	0	54	74	68	65	51	78	57	73	57	70	67	21	28	69	
13	Hastings—1st Ward	360	185	121	1	0	244	109	2	239	102	247	101	230	106	227	118	235	97	174	89	82	191	
14	1st Prec. 2nd Ward	238	109	108	0	0	146	89	0	144	82	151	77	139	86	141	85	146	79	136	52	70	132	
15	2nd Prec. 2nd Ward	380	158	184	2	0	216	158	2	215	149	220	144	199	159	192	168	222	129	225	74	111	199	
16	1st Prec. 3rd Ward	636	272	317	0	0	334	297	1	334	256	327	296	317	303	306	317	343	273	407	135	199	349	
17	2nd Prec. 3rd Ward	615	233	323	0	1	310	296	1	311	270	332	263	294	296	278	312	328	260	360	142	191	334	
18	4th Ward	775	357	348	0	1	450	318	1	459	292	470	289	450	303	440	316	469	282	490	181	243	442	
19	Inver Grove Township	1178	522	588	0	0	602	548	3	607	540	632	521	607	545	597	556	620	520	708	338	472	561	
20	Inver Grove Village	296	180	79	0	0	209	78	6	216	71	219	70	217	69	209	80	218	68	171	75	99	157	
21	Lakeville Township	702	290	342	1	0	355	336	3	365	311	359	317	335	338	348	321	366	309	428	166	277	340	
22	Lakeville Village	400	157	199	0	0	185	208	2	184	193	193	182	221	189	209	177	196	222	94	136	199		
23	Lebanon Township	183	70	106	0	0	78	104	0	77	97	76	101	71	103	77	100	72	102	93	56	68	85	
24	Lilydale Village	66	48	9	0	0	52	13	1	53	12	56	10	55	10	52	10	55	10	32	21	22	35	
25	Marshall Township	186	88	78	0	0	109	74	0	113	67	114	68	104	76	111	72	108	69	91	54	45	105	
26	Mendota Heights Village	1639	572	233	3	1	706	912	6	712	899	717	885	662	934	653	945	713	876	1070	364	621	859	
27	Mendota Village	99	55	31	0	0	64	33	2	63	30	68	27	68	29	55	40	67	29	47	30	30	51	
28	Miesville Village	59	29	25	1	0	32	26	1	31	16	35	20	33	17	27	26	34	11	17	11	5	25	
29	New Trier Village	40	16	22	0	0	25	17	0	23	17	24	17	24	17	25	16	20	20	26	9	17	16	
30	Miner Township	141	50	76	2	1	57	80	3	62	76	70	70	58	78	62	75	68	66	78	41	58	66	
31	Randolph Township	63	21	39	0	0	23	40	0	26	37	26	36	26	37	26	37	26	36	38	16	25	30	
32	Randolph Village	142	67	59	0	0	77	64	0	79	62	82	58	65	66	85	55	81	69	97	24	61	61	
33	Ravenna Township	86	42	29	0	0	44	40	1	47	36	55	35	46	36	48	37	50	32	46	24	29	40	
34	Rosemount Township and Village	740	312	356	1	0	362	368	1	399	342	395	329	370	360	345	390	398	322	392	213	255	387	
35	Sciota Township— South St. Paul—	106	32	62	0	0	37	68	0	37	68	35	70	37	68	34	70	36	68	79	16	43	51	
36	1st Precinct, 1st Ward	276	168	95	1	0	191	79	3	178	77	175	76	172	81	172	79	172	75	91	33	58	60	
37	2nd Precinct, 1st Ward	1562	736	770	1	1	806	716	7	774	672	755	709	735	712	729	732	791	644	699	191	399	513	
38	1st Precinct, 2nd Ward	1086	561	477	3	1	618	432	1	559	411	583	417	548	423	537	442	575	408	362	97	221	309	
39	2nd Precinct, 2nd Ward	1096	584	477	3	0	642	437	4	607	412	613	423	597	426	601	431	609	394	422	111	214	362	
40	3rd Precinct, 2nd Ward	1045	536	460	4	1	596	422	2	565	398	567	416	562	410	548	429	574	387	303	178	187	320	
41	4th Precinct, 2nd Ward	1041	470	526	0	2	540	482	3	507	456	519	454	496	473	493	491	526	440	410	190	247	382	
42	1st Precinct, 3rd Ward	1082	688	359	2	1	757	297	1	701	283	705	291	680	298	672	316	692	279	316	170	191	341	
43	2nd Precinct, 3rd Ward	1533	1009	474	4	2	1107	395	4	1041	367	1055	380	1016	379	1033	405	1045	357	467	203	261	472	
44	Vermillion Township	230	110	96	0	0	122	101	2	120	87	133	83	126	79	127	82	121	81	77	60	45	101	
45	Vermillion Village	94	44	41	0	0	46	45	1	49	35	56	33	48	36	49	36	46	32	41	11	11	44	

DAKOTA COUNTY — Continued

1956 GENERAL ELECTION RETURNS

NAMES OF TOWNSHIPS, CITIES, VILLAGES OR WARDS (In Alphabetical Order)	Total Number of Balots Cast and Counted	PRESIDENT AND VICE PRESIDENT				GOVERNOR			LIEUTENANT GOVERNOR		SECRETARY OF STATE		STATE TREASURER		ATTORNEY GENERAL		RAILROAD AND WAREHOUSE COMMISSIONER		ASSOCIATE JUSTICE SUPREME COURT			
		See Page 531 for Presidential Electors				Orville L. Freeman Democratic-Farmer-Labor	Ancher Nelsen Republican	Rudolph Gustafson Indust. Govt., Nom. by Pet.	Karl F. Rolvaag Democratic-Farmer-Labor	Leonard R. Dickinson Republican	Joseph L. Donovan Democratic-Farmer-Labor	C. Elmer Anderson Republican	Arthur Hansen Democratic-Farmer-Labor	Val Bjornson Republican	Miles Lord Democratic-Farmer-Labor	Keith Kennedy Republican	Paul A. Rasmussen Democratic-Farmer-Labor	W. Victor Lundquist Republican	Nominated Without Party Designation			
		Stevenson and Kefauver Democratic-Farmer-Labor	Eisenhower and Nixon Republican	Hass and Costini Indust. Govt., Nom. by Pet.	Dobbs and Weiss Soc. Workers, Nom. by Pet.														To Succeed LeRoy E. Matson		To Succeed William P. Murphy	
																			LeRoy E. Matson Incumbent	E. Luther Melin	Leslie L. Anderson	William P. Murphy Incumbent
46 Waterford Township..... West St. Paul—	199	34	143	0	0	44	153	1	47	148	39	157	37	158	42	151	49	150	116	58	98	73
47 1st Precinct, 1st Ward.....	791	397	293	0	1	481	302	1	476	306	491	293	472	309	447	333	496	281	470	196	245	451
48 2nd Precinct, 1st Ward.....	857	398	394	1	0	456	392	4	471	375	473	379	456	391	433	414	487	358	546	223	309	477
49 1st Precinct, 2nd Ward.....	1038	470	451	1	1	576	449	5	596	424	601	427	575	445	555	471	618	400	646	249	346	565
50 2nd Precinct, 2nd Ward.....	1013	457	454	0	1	538	458	4	549	449	563	435	539	453	499	493	584	406	634	241	319	590
51 3rd Ward.....	1535	636	768	1	1	745	769	9	767	734	763	750	726	778	692	819	787	714	963	345	551	823
Totals.....	27883	2672	13112	35	20	14847	12552	106	14685	11885	14911	11948	14161	12418	13945	12814	14934	11499	14470	5856	8517	12584

DODGE COUNTY

1 Ashland Township.....	207	87	108	0	0	98	106	0	94	104	91	108	87	111	93	105	94	103	115	60	82	91
2 Canisteo.....	267	118	126	0	0	138	126	0	146	114	135	124	129	129	126	126	130	120	141	66	107	102
3 Claremont.....	206	66	109	0	0	82	119	1	84	119	87	115	77	125	81	122	88	112	112	63	86	88
4 Concord.....	293	87	173	3	2	102	187	0	98	182	104	179	93	183	98	180	111	170	163	65	109	122
5 Ellington.....	217	83	102	0	0	95	115	3	104	109	98	111	96	117	98	111	100	116	121	55	74	100
6 Hayfield.....	250	117	100	0	0	156	92	0	156	88	153	94	145	103	141	106	156	91	149	69	93	125
7 Mantorville.....	287	112	120	0	0	128	133	1	134	126	122	138	120	141	127	135	127	130	160	69	133	106
8 Milton.....	291	120	125	1	0	149	137	2	147	127	139	139	150	127	145	127	145	131	133	76	111	104
9 Ripley.....	146	44	94	0	0	54	91	0	54	90	49	94	55	89	55	87	56	87	68	52	60	66
10 Vernon.....	302	175	85	0	0	195	105	1	200	93	185	105	184	108	201	93	195	97	149	95	132	123
11 Wasioja.....	362	73	268	0	0	90	262	2	88	255	81	266	80	269	86	253	86	262	178	96	147	136
12 Westfield.....	219	98	103	0	0	113	98	0	107	92	107	101	103	99	107	97	109	95	70	92	76	94

13 Claremont Village.....	214	33	161	0	0	60	151	0	65	140	59	149	70	134	60	144	64	142	115	52	74	102
14 Dodge Center.....	622	147	405	0	0	195	421	2	194	405	183	428	186	414	190	508	211	390	359	147	268	241
15 Hayfield.....	421	161	221	0	0	221	189	3	217	191	192	213	202	208	211	189	231	174	233	110	190	155
16 Kasson.....	747	156	529	0	0	214	517	3	215	500	199	522	183	530	221	494	222	483	435	151	335	255
17 Mantorville.....	198	58	116	0	0	81	112	2	81	108	72	116	70	118	74	115	71	112	101	51	80	67
18 West Concord.....	383	79	260	0	0	108	273	1	119	255	104	269	98	272	112	258	112	260	216	107	163	166
Totals.....	5611	1814	3205	4	2	2279	3234	21	2303	3098	2160	3271	2132	3267	2226	3250	2308	3065	3018	1476	2320	2242

DOUGLAS COUNTY

1 Alexandria City—1st Ward.....	455	131	283	1	0	172	271	1	166	269	166	269	144	288	162	272	172	255	209	149	146	210
2 2nd Ward.....	687	301	322	1	0	354	313	6	357	301	351	305	324	330	350	300	346	283	307	259	248	318
3 3rd Ward.....	606	193	352	0	1	191	407	3	236	351	235	361	218	369	242	346	243	340	288	226	217	291
4 4th Ward.....	631	217	353	1	2	267	359	0	258	349	256	363	237	366	257	349	270	336	278	226	237	275
5 5th Ward.....	931	202	677	0	0	282	642	0	274	624	287	620	236	667	258	645	292	602	517	282	398	403
6 Alexandria Township.....	658	269	332	0	0	312	339	3	310	331	314	328	308	336	305	333	324	314	301	255	244	316
7 Belle River Township.....	232	143	60	0	0	171	59	0	165	48	168	52	161	59	166	54	172	42	103	71	71	118
8 Brandon Township.....	237	126	101	1	0	138	96	1	145	80	139	89	134	96	139	85	146	76	101	93	88	102
9 Brandon Village.....	183	56	117	0	0	68	110	1	63	108	64	110	59	114	61	110	71	99	86	47	62	75
10 Carlos Township.....	347	117	202	0	0	159	184	0	180	181	181	184	143	190	182	181	162	169	160	109	117	161
11 Carlos Village.....	131	57	58	0	0	65	61	2	68	57	69	54	61	58	62	57	70	53	61	32	45	56
12 Evansville Township.....	175	74	88	0	0	84	89	1	88	83	75	97	76	95	85	83	88	80	77	53	70	70
13 Evansville Village.....	236	48	177	0	0	61	173	0	61	166	53	175	51	177	55	172	63	159	114	57	98	78
14 Forada Village.....	42	20	13	0	0	33	9	0	32	8	32	8	33	9	32	8	34	6	19	12	16	16
15 Garfield Village.....	134	50	84	0	0	47	83	1	45	78	48	80	47	76	48	76	51	72	45	54	52	46
16 Holmes City Township.....	286	171	85	0	0	199	85	0	189	79	197	85	192	87	198	78	195	79	118	101	105	119
17 Hudson Township.....	200	129	42	0	0	149	50	1	147	45	147	53	147	48	150	46	151	42	84	77	57	109
18 Ida Township.....	235	116	98	0	0	125	103	0	134	90	129	94	123	99	127	85	138	82	91	91	89	96
19 Kensington Village.....	179	60	103	0	0	68	107	0	65	101	69	98	65	104	64	103	67	99	62	63	60	67
20 LaGrand Township.....	515	220	254	1	0	272	241	2	283	223	278	227	261	240	263	240	286	220	264	182	202	229
21 Lake Mary Township.....	256	152	73	0	0	182	68	1	167	62	184	59	180	66	185	61	186	52	103	81	81	107
22 Leaf Valley Township.....	197	93	80	0	0	100	91	0	109	69	118	70	112	66	107	69	118	53	73	75	66	84
23 Lund Township.....	184	74	98	0	0	89	92	1	87	83	78	100	82	95	85	85	86	85	74	68	78	66
24 Millerville Township.....	163	75	70	0	0	79	81	0	93	61	87	71	74	85	81	75	90	64	87	43	32	103
25 Millerville Village.....	67	17	41	0	0	28	36	0	23	36	25	38	25	37	25	38	29	31	27	22	13	40
26 Miltons Township.....	215	104	101	0	0	114	99	0	119	87	118	91	116	93	120	89	122	82	73	53	59	95
27 Miltons Village.....	95	40	43	0	1	44	47	1	47	39	48	42	45	47	45	40	50	38	47	28	34	40
28 Moe Township.....	222	143	58	1	0	160	59	2	159	57	154	62	156	62	158	55	163	51	106	71	77	106
29 Nelson Village.....	81	39	30	0	1	49	31	0	49	29	48	32	47	31	48	30	47	32	38	33	34	39
30 Orange Township.....	152	89	41	0	0	102	45	2	112	36	103	41	101	45	107	41	113	35	71	64	42	94
31 Oakis Township.....	212	117	75	0	0	140	71	0	140	65	140	66	139	67	139	67	141	66	103	77	65	121
32 Oakis Village.....	664	185	380	1	0	278	371	1	267	359	266	379	254	386	250	387	277	358	298	222	236	302
33 Solem Township.....	199	123	61	0	0	136	61	0	139	48	139	58	136	58	136	51	143	46	85	68	58	102
34 Spruce Hill Township.....	247	144	81	0	0	157	88	1	158	78	161	80	161	81	164	72	162	72	92	85	79	99
35 Urness Township.....	193	99	81	0	0	111	81	0	106	77	107	80	107	78	110	74	111	71	96	64	67	92
Totals.....	10247	4194	5114	7	5	4986	5102	31	5009	4758	5004	4921	4753	5106	4936	4857	5179	4544	4657	3493	3643	4645

FARIBAUT COUNTY

1956 GENERAL ELECTION RETURNS

(552)

NAMES OF TOWNSHIPS, CITIES, VILLAGES OR WARDS (In Alphabetical Order)	Total Number of Ballots Cast and Counted	PRESIDENT AND VICE PRESIDENT				GOVERNOR			LIEUTENANT GOVERNOR		SECRETARY OF STATE		STATE TREASURER		ATTORNEY GENERAL		RAILROAD AND WAREHOUSE COMMISSIONER		ASSOCIATE JUSTICE SUPREME COURT			
		See Page 531 for Presidential Electors				Orville L. Freeman Democratic-Farmer-Labor	Ancher Nelsen Republican	Rudolph Gustafson Indust. Govt., Nom. by Pet.	Karl F. Rolvaag Democratic-Farmer-Labor	Leonard R. Dickinson Republican	Joseph L. Donovan Democratic-Farmer-Labor	C. Elmer Anderson Republican	Arthur Hansen Democratic-Farmer-Labor	Val Bjornson Republican	Miles Lord Democratic-Farmer-Labor	Keith Kennedy Republican	Paul A. Rasmussen Democratic-Farmer-Labor	W. Victor Lundquist Republican	Nominated Without Party Designation			
		Stevenson and Kefauver Democratic-Farmer-Labor	Eisenhower and Nixon Republican	Hass and Cozzini Indust. Govt., Nom. by Pet.	Dobbs and Weiss Soc. Workers, Nom. by Pet.														LeRoy E. Matson Incumbent	E. Luther Melin	Leslie L. Anderson	William P. Murphy Incumbent
1 Barber Township.....	233	103	121	0	0	123	103	0	125	100	121	103	116	89	131	89	123	103	149	42	73	142
2 Blue Earth—1st Ward.....	736	166	499	0	0	200	526	1	195	514	197	519	173	542	185	527	203	508	443	176	339	303
3 2nd Ward.....	1093	231	741	2	0	322	753	3	306	738	322	755	301	756	299	748	332	682	592	281	516	408
4 3rd Ward.....	276	73	165	1	0	90	180	0	92	166	85	188	83	177	94	165	91	169	163	67	127	108
5 Blue Earth Township.....	257	92	142	0	0	105	147	1	110	136	106	143	94	157	103	146	108	142	157	65	108	123
6 Bricelyn Village.....	315	132	158	0	0	166	144	1	169	131	156	151	141	159	163	136	159	141	187	62	117	135
7 Brush Creek Township.....	235	114	107	0	0	135	99	1	134	91	128	104	124	103	127	99	131	89	149	49	93	107
8 Clark Township.....	281	152	112	0	0	156	119	1	152	113	152	115	155	112	150	110	157	105	128	83	90	125
9 Delavan Township.....	224	63	149	0	0	76	146	0	74	143	72	148	69	151	73	144	74	144	134	53	81	112
10 Delavan Village.....	186	47	113	0	0	64	117	2	63	114	63	114	55	122	62	111	65	110	100	42	73	79
11 Dunbar Township.....	267	98	138	0	0	118	145	0	117	145	120	139	108	149	113	142	113	117	138	70	90	130
12 Easton Village.....	182	71	92	0	0	85	95	0	85	89	101	79	87	89	76	101	82	89	92	61	50	108
13 Elmore Township.....	241	98	123	0	0	111	124	3	107	125	96	141	101	129	108	121	91	140	152	61	99	124
14 Elmore Village.....	524	138	316	2	1	188	323	2	169	327	163	338	159	337	157	335	167	323	266	131	238	177
15 Emerald Township.....	258	83	153	0	0	101	153	0	92	156	86	160	89	161	91	157	90	154	138	79	136	86
16 Foster Township.....	237	83	127	2	0	112	120	2	111	114	101	127	103	128	105	121	101	118	134	55	86	108
17 Frost Village.....	202	40	147	1	0	62	139	0	59	131	50	143	45	147	48	139	59	126	110	45	97	64
18 Jo Daviess Township.....	254	90	125	0	0	108	137	0	109	133	109	135	108	133	106	130	109	131	160	49	108	112
19 Kiester Township.....	301	146	129	0	0	186	113	0	181	111	173	121	167	129	178	113	178	109	163	85	120	129
20 Kiester Village.....	379	116	241	0	0	150	214	2	151	200	125	234	120	235	130	220	138	214	212	88	172	131
21 Lura Township.....	217	57	141	0	0	95	121	0	81	131	80	133	75	137	77	125	71	141	114	66	84	103
22 Minnesota Lake Township.....	211	73	117	0	0	93	112	1	81	117	78	123	96	115	87	112	84	114	119	55	81	97
23 Minnesota Lake Village.....	339	72	239	10	2	120	214	1	106	212	110	213	100	210	114	201	105	216	200	59	121	146
24 Pilot Grove Township.....	215	81	125	0	0	82	132	0	84	124	83	130	85	126	86	125	80	130	143	47	96	91
25 Prescott Township.....	209	85	109	0	0	112	94	1	102	103	99	107	92	111	99	105	103	101	122	49	84	95
26 Rome Township.....	211	67	129	0	0	80	126	0	82	119	81	125	76	130	79	122	80	121	109	55	100	68
27 Seely Township.....	284	145	122	1	0	168	113	1	169	100	155	115	153	121	169	103	172	99	159	66	122	109
28 Verona Township.....	301	86	191	0	0	98	199	0	98	191	98	200	90	203	91	202	103	185	198	70	128	140
29 Walnut Lake Township.....	228	101	91	1	0	118	108	0	125	101	121	105	124	101	122	103	122	99	139	51	73	128
30 Walters Village.....	77	32	40	0	0	35	39	1	36	36	34	38	34	39	34	38	35	38	36	14	23	26
31 Wells Village.....	1343	356	809	0	0	489	820	4	476	790	502	788	442	813	477	796	484	782	735	301	522	572

32 Winnebago Township	189	66	106	1	0	73	111	2	79	108	77	110	68	118	80	105	72	112	116	43	71	100
33 Winnebago Village	1065	197	769	1	0	240	762	5	308	724	316	731	248	790	284	753	209	762	730	196	396	543
Totals	11570	3554	6886	22	3	4501	6848	35	4428	6633	4360	6875	4081	7019	4298	6744	4351	6614	6687	2716	4714	5029

FILLMORE COUNTY

1 Amherst	226	73	123	0	0	93	130	0	89	128	88	132	84	135	90	124	93	125	122	48	87	89
2 Arendahl	220	83	117	0	0	105	111	0	95	110	94	118	89	122	101	106	103	107	116	53	91	79
3 Beaver	181	91	77	0	0	99	78	0	98	76	95	75	101	75	102	68	95	74	94	47	76	73
4 Bloomfield	240	99	120	0	0	120	118	0	116	112	107	127	105	127	116	114	121	110	137	51	98	91
5 Bristol	316	105	185	0	1	136	172	1	130	172	129	179	134	172	132	166	150	155	184	74	123	135
6 Canton Township	317	104	189	0	0	116	191	1	111	186	110	194	112	194	114	187	120	182	186	66	145	119
7 Canton Village	249	70	166	0	0	93	154	0	88	153	94	149	78	161	78	160	90	150	154	54	90	116
8 Carimons	195	47	130	0	0	70	120	1	67	113	60	125	58	127	68	114	71	116	77	48	32	29
9 Carrollton	192	86	80	0	0	102	88	0	103	81	99	86	98	88	102	80	107	79	113	38	90	67
10 Chatfield Township	156	62	74	0	0	78	78	0	77	70	72	75	76	75	78	69	85	67	84	38	63	61
11 Chatfield City	612	204	361	1	0	244	329	1	250	368	349	215	216	331	227	312	296	267	398	87	218	265
12 Fillmore	241	78	139	0	0	104	133	1	99	131	104	131	100	130	102	131	103	125	112	70	97	94
13 Fountain	342	101	192	0	0	126	199	3	128	188	121	208	120	204	123	206	135	188	177	93	128	156
14 Forestville	255	75	163	0	0	75	174	0	81	165	79	171	79	166	79	166	125	120	150	52	107	98
15 Harmony Township	248	88	137	1	0	103	142	2	99	144	93	150	91	144	101	142	111	133	142	58	111	87
16 Harmony Village	654	121	463	1	0	161	487	0	167	460	154	479	141	490	166	465	190	441	390	141	292	250
17 Holt	187	57	113	0	0	69	117	0	66	114	60	122	64	121	65	114	67	109	85	45	72	64
18 Jordan	173	69	76	0	0	86	84	0	86	81	79	91	80	86	88	79	84	85	103	35	59	81
19 Laneboro	597	131	423	0	0	174	412	3	178	380	155	423	137	444	160	408	228	341	307	128	260	209
20 Mabel	453	92	312	0	0	121	317	4	124	297	110	324	104	323	107	307	117	305	342	81	188	159
21 Newburg	315	129	165	0	0	137	170	0	141	167	127	174	124	174	133	160	139	156	165	83	134	115
22 Norway	245	89	130	0	0	119	118	1	112	111	110	116	109	117	108	110	113	106	93	64	103	55
23 Ostrander	125	47	66	0	0	58	65	0	59	55	60	60	55	63	58	54	62	52	68	23	49	46
24 Peterson Village	157	35	103	0	0	52	99	1	53	100	42	111	46	107	48	104	60	90	72	42	66	49
25 Pilot Mound	218	62	134	0	0	75	139	1	100	108	69	143	69	147	72	138	88	127	111	63	108	74
26 Preble	214	80	114	0	0	102	107	0	103	106	92	117	95	117	98	110	105	104	118	59	89	88
27 Preston Township	187	73	105	0	0	81	104	1	79	102	78	103	75	107	76	107	91	92	109	46	81	75
28 Preston Village—1st Ward	287	81	166	0	0	112	170	1	110	167	104	173	94	184	105	165	116	165	169	57	118	122
29 2nd Ward	490	123	319	0	0	183	300	2	178	287	164	303	142	324	166	290	198	244	297	107	245	205
30 Rushford City	705	175	455	0	0	212	471	5	221	450	199	476	191	492	207	461	223	451	369	144	278	255
31 Rushford Village	259	80	154	0	0	101	152	0	103	138	94	154	89	156	99	147	108	136	123	89	111	89
32 Spring Valley Township	245	74	142	0	1	98	142	1	95	131	83	147	84	146	92	137	94	132	132	55	94	95
33 Spring Valley Village—1st Ward	580	152	379	1	0	198	365	1	194	346	176	377	176	361	186	366	189	348	300	142	225	224
34 2nd Ward	645	130	451	0	1	171	457	4	175	443	171	457	152	462	168	445	181	434	388	128	262	264
35 Sumner	226	89	116	0	0	102	119	1	101	117	97	121	97	122	105	111	107	116	132	49	94	98
36 Whalan Village	67	24	35	0	0	34	30	1	32	32	35	27	30	31	33	29	37	23	35	13	21	29
37 Wykoff	233	60	158	0	1	78	146	2	80	136	70	151	83	137	74	142	99	119	102	61	88	84
38 York	304	88	182	1	0	112	183	1	103	182	97	194	98	192	113	176	100	188	166	62	135	91
Totals	11556	3427	7004	5	4	4300	6969	40	4291	6695	4120	6978	3876	7154	4140	6770	4601	6362	6422	2574	4708	4383

FREEBORN COUNTY

1956 GENERAL ELECTION RETURNS

NAMES OF TOWNSHIPS, CITIES, VILLAGES OR WARDS (In Alphabetical Order)	Total Number of Ballots Cast and Counted	PRESIDENT AND VICE PRESIDENT				GOVERNOR			LIEUTENANT GOVERNOR		SECRETARY OF STATE		STATE TREASURER		ATTORNEY GENERAL		RAILROAD AND WAREHOUSE COMMISSIONER		ASSOCIATE JUSTICE SUPREME COURT			
		See Page 531 for Presidential Electors				Orville L. Freeman Democratic-Farmer-Labor	Ancher Nelsen Republican	Rudolph Gustafson Indust. Govt., Nom. by Pet.	Karl F. Rolvaag Democratic-Farmer-Labor	Leonard R. Dickinson Republican	Joseph L. Donovan Democratic-Farmer-Labor	C. Elmer Anderson Republican	Arthur Hansen Democratic-Farmer-Labor	Val Bjornson Republican	Miles Lord Democratic-Farmer-Labor	Keith Kennedy Republican	Paul A. Rasmussen Democratic-Farmer-Labor	W. Victor Lundquist Republican	Nominated Without Party Designation			
		Stevenson and Kefauver Democratic-Farmer-Labor	Eisenhower and Nixon Republican	Hass and Cozzini Indust. Govt., Nom. by Pet.	Dobbs and Weiss Soc. Workers, Nom. by Pet.														To Succeed LeRoy E. Matson		To Succeed William P. Murphy	
																			LeRoy E. Matson Incumbent	E. Luther Melin	Leslie L. Anderson	William P. Murphy Incumbent
1 Albert Lea Township.....	1815	813	828	1	1	994	811	10	1002	792	985	812	928	861	956	838	977	771	1066	556	543	806
2 Alden Township.....	244	117	94	0	0	141	102	1	135	104	129	108	128	109	137	98	135	101	140	56	84	115
3 Alden Village.....	370	133	197	0	0	162	195	1	167	179	164	186	150	199	167	181	173	177	221	86	145	160
4 Baneroff Township.....	488	235	202	0	0	273	215	0	291	193	283	201	271	216	280	201	289	193	299	137	211	225
5 Bath Township.....	350	158	166	0	0	175	169	1	182	159	170	179	168	179	163	179	165	176	191	80	153	129
6 Carlston Township.....	226	107	92	0	0	129	96	0	132	85	127	90	131	87	126	87	132	80	121	53	75	102
7 Clarks Grove Village.....	158	47	108	1	0	57	100	1	52	101	50	109	49	108	49	107	51	106	93	28	69	53
8 Conger Village.....	89	35	46	0	0	41	44	0	45	43	42	47	43	45	45	43	46	43	53	20	43	30
9 Emmons Village.....	211	55	140	0	1	72	137	0	72	137	69	138	66	140	65	142	71	136	126	55	99	83
10 Freeborn Township.....	247	128	95	0	0	140	102	1	139	98	149	94	140	103	137	97	142	97	130	62	84	112
11 Freeborn Village.....	159	57	90	0	0	69	82	1	68	70	65	80	54	89	70	71	62	79	78	28	51	59
12 Freeman Township.....	303	152	108	0	0	175	118	1	180	108	179	112	176	119	175	109	173	113	174	68	116	125
13 Geneva Township.....	310	120	159	1	0	140	160	2	141	147	133	161	137	152	140	150	140	148	151	75	119	110
14 Geneva Village.....	181	84	80	0	0	94	85	0	97	77	95	83	90	84	90	84	93	80	95	43	64	85
15 Glenville Village.....	260	112	121	0	0	148	101	3	148	97	145	107	142	109	145	107	141	108	132	63	93	113
16 Hartland Township.....	236	137	77	0	0	152	81	1	149	81	148	82	150	81	153	75	152	76	139	49	95	94
17 Hartland Village.....	161	94	64	0	0	91	69	0	97	61	98	62	95	63	98	61	99	60	80	46	84	47
18 Hayward Township.....	270	161	86	0	0	177	92	1	176	90	176	90	174	92	180	86	177	86	163	65	100	128
19 Hayward Village.....	128	50	69	0	0	73	54	0	72	55	63	61	64	61	66	59	70	57	67	29	62	54
20 Hollandale Village.....	169	24	135	0	0	50	108	1	46	113	35	123	39	118	50	107	39	117	87	40	75	60
21 London Township.....	265	113	132	1	0	127	134	0	130	130	115	143	120	139	128	128	121	135	144	82	114	113
22 Manchester Township.....	276	165	84	0	0	189	91	2	189	75	191	80	183	83	181	82	182	78	153	71	101	123
23 Manchester Village.....	56	29	19	0	1	36	19	0	34	17	37	16	35	19	38	15	35	16	30	10	21	21
24 Mansfield Township.....	244	157	81	1	0	169	73	0	165	74	154	88	151	87	164	73	152	86	155	49	93	111
25 Moscow Township.....	405	150	211	0	0	190	209	0	182	207	169	226	174	219	177	213	182	214	239	102	181	176
26 Myrtle Village.....	61	39	16	0	0	44	17	0	46	13	42	15	42	13	41	15	45	13	28	16	23	24
27 Newry Township.....	327	168	129	2	0	191	133	1	187	126	181	138	183	134	178	140	183	129	174	92	136	133
28 Nunda Township.....	343	211	112	0	0	224	113	0	223	111	212	119	218	118	221	111	223	109	192	92	131	157
29 Oakland Township.....	270	126	121	0	0	157	110	0	153	108	150	115	153	114	146	117	162	106	150	77	104	129
30 Pickerel Lake Township.....	307	126	149	0	0	151	151	2	150	150	153	150	149	149	149	154	149	151	186	83	144	124
31 Rieland Township.....	349	129	175	0	0	165	175	1	169	171	161	183	169	184	173	172	163	177	214	83	157	138

32 Shell Rock Township	308	146	140	0	0	149	139	2	155	122	143	140	142	142	155	128	130	137	162	64	111	125
Albert Lea City—																						
33 1st Ward, 1st Precinct	369	71	272	0	0	90	279	1	102	266	97	268	87	278	89	276	101	262	238	79	182	136
34 2nd Ward, 1st Precinct	647	228	384	0	0	287	356	1	288	349	278	362	265	373	267	364	282	349	436	144	271	318
35 1st Ward, 2nd Precinct	494	171	272	0	0	220	266	2	227	254	222	259	217	255	206	276	245	237	321	102	210	218
36 2nd Ward, 2nd Precinct	436	186	196	0	0	222	205	1	229	192	234	194	225	200	222	200	225	194	247	106	164	194
37 3rd Ward, 2nd Precinct	436	210	182	0	0	271	160	1	277	151	267	160	262	164	270	158	274	160	262	113	175	209
38 1st Ward, 3rd Precinct	497	272	169	0	0	336	153	1	327	155	307	170	307	165	316	158	320	154	290	109	178	229
39 1st Ward, 4th Precinct	769	247	439	0	0	314	441	0	327	419	318	441	302	456	316	428	325	431	480	174	349	328
40 2nd Ward, 4th Precinct	588	278	263	0	0	342	243	1	348	230	346	234	324	255	344	230	344	232	363	151	236	293
41 3rd Ward, 4th Precinct	537	271	200	0	1	341	186	2	349	176	339	191	341	186	344	179	340	185	310	139	218	245
42 1st Ward, 5th Precinct	371	169	154	0	0	211	150	0	210	151	205	159	199	163	188	171	204	156	218	91	137	175
43 2nd Ward, 5th Precinct	429	193	184	0	0	252	165	0	251	165	246	178	245	176	244	172	238	180	264	101	185	190
44 1st Ward, 6th Precinct	517	193	284	0	0	230	281	1	238	265	272	239	221	283	225	276	233	272	337	103	220	231
45 2nd Ward, 6th Precinct	633	271	307	0	0	328	296	1	346	277	329	294	323	298	331	289	332	290	407	146	276	288
Totals	16309	7138	7632	7	4	8589	7466	45	8693	7144	8473	7487	8222	7668	8405	7407	8526	7257	9605	4018	6482	7120

GOODHUE COUNTY

1 Bellecheater Village	54	18	32	0	0	28	26	0	27	22	33	19	24	24	22	29	29	19	27	8	5	37
2 Belle Creek	239	132	89	0	0	150	88	0	157	81	152	85	151	82	144	90	152	84	149	54	88	118
3 Belvidere	238	52	172	0	0	55	181	0	65	162	55	175	56	170	53	170	62	161	122	73	102	94
4 Burnside	538	201	285	0	0	268	251	0	264	263	221	289	239	284	245	282	258	262	314	157	235	250
5 Cannon Falls	305	117	150	1	2	137	165	0	137	153	136	160	128	165	135	155	142	147	189	67	152	107
6 Cannon Falls City—1st Ward	614	147	428	0	0	182	424	0	191	405	189	412	149	444	165	435	217	379	397	127	316	207
7 2nd Ward	419	146	236	0	0	180	233	2	184	223	177	232	172	236	175	233	183	228	265	86	198	158
8 Central Point	99	15	73	0	0	25	72	0	25	73	27	71	19	80	21	77	30	68	52	32	48	41
9 Cherry Grove	259	82	144	0	0	104	153	2	110	141	106	146	98	156	112	143	110	146	133	55	121	80
10 Dennison Village	98	22	65	0	0	30	66	1	33	61	36	59	30	66	31	62	36	58	48	30	47	32
11 Featherstone	251	74	156	1	1	100	146	1	103	137	96	139	92	143	95	143	103	137	138	70	119	88
12 Florence	371	119	211	0	0	142	227	0	143	216	145	213	131	229	138	226	135	220	100	196	156	157
13 Goodhue	281	56	188	0	0	82	195	0	87	181	84	190	83	184	84	181	77	188	132	100	135	105
14 Goodhue Village	272	83	167	0	0	110	157	0	110	151	102	163	97	162	103	157	105	156	165	54	97	121
15 Hay Creek	273	126	126	0	0	156	109	2	158	105	154	111	155	108	160	103	161	99	133	86	87	132
16 Holden	269	75	167	1	0	82	184	0	83	178	77	186	74	187	85	175	94	169	157	81	159	81
17 Kenyon	245	58	161	0	0	78	165	0	82	156	83	158	71	166	73	162	73	161	107	89	117	74
18 Kenyon Village	962	160	705	1	0	208	739	4	231	705	190	741	169	755	199	715	198	712	538	222	510	255
19 Leon	318	110	183	0	1	128	189	0	138	174	126	189	126	190	133	182	133	182	186	94	166	113
20 Minneola	317	107	178	0	0	134	181	0	147	166	120	188	121	192	115	194	131	176	165	93	143	123
21 Pine Island	218	72	121	0	0	92	125	1	94	120	88	126	89	125	80	129	91	120	125	62	91	93
22 Pine Island Village	660	243	337	4	1	305	338	5	307	327	291	354	270	355	302	324	306	319	373	279	281	257
23 Roscoe	314	122	149	0	0	147	160	0	166	138	143	153	144	160	162	163	159	144	180	70	124	126
24 Stanton	201	56	125	0	0	80	117	0	79	116	75	124	70	128	73	126	81	117	125	64	104	77
25 Vasa	384	190	170	1	0	219	162	0	232	143	204	178	206	175	218	161	228	149	240	106	199	149
26 Wacouta	141	44	88	0	0	52	90	0	57	78	51	88	55	84	50	90	59	75	80	34	63	49
27 Wanamingo	282	69	193	0	0	84	192	1	99	174	82	192	81	194	90	177	97	176	145	94	145	96
28 Wanamingo Village	309	50	246	0	0	71	233	1	67	227	58	245	53	243	61	232	78	212	132	91	131	98
29 Warsaw	253	70	156	0	0	89	161	1	88	157	85	161	78	168	90	154	90	152	132	77	122	93
30 Welch	245	116	112	0	0	127	110	5	132	108	130	111	122	119	130	114	133	112	133	73	103	106
31 Zumbrota	282	89	155	0	0	112	168	1	118	149	114	166	113	158	113	156	111	159	151	86	115	129
32 Zumbrota Village—1st Ward	340	88	215	1	0	117	218	2	121	212	111	220	104	224	108	219	116	208	205	87	168	126
33 2nd Ward	622	162	413	0	0	202	418	0	221	383	192	409	183	421	205	386	222	379	378	162	280	205

13	Lien	158	53	85	0	0	63	94	1	63	87	65	91	63	90	65	86	73	81	81	41	51	68
14	Logan	109	73	28	0	1	82	25	1	84	16	81	19	81	20	79	20	81	18	49	26	30	49
15	Maceville	129	82	36	0	0	92	35	1	92	34	91	36	86	39	87	37	89	34	59	36	42	56
16	Norcross	91	29	52	0	0	40	47	2	43	46	44	47	44	47	44	46	44	44	50	23	34	40
17	North Ottawa	108	42	51	3	0	53	53	0	57	49	59	47	56	51	61	45	61	42	63	28	42	47
18	Pelican Lake	198	88	97	0	0	93	99	0	100	87	98	92	95	88	89	96	96	87	82	66	68	77
19	Pomme de Terre	168	134	18	0	0	138	27	0	145	18	138	25	140	24	144	17	142	18	78	51	49	81
20	Roseville	134	80	47	0	0	82	50	0	90	40	86	47	86	45	90	39	90	38	76	31	42	68
21	Sanford	172	90	71	0	0	99	71	0	101	60	102	66	104	62	106	60	106	59	82	51	64	71
22	Stony Brook	173	78	75	0	0	93	79	0	93	74	94	75	93	76	92	76	90	80	86	47	52	86
23	Wendell	138	56	70	0	0	64	71	0	67	63	69	63	61	73	65	68	64	70	39	41	71	
Totals		4634	2107	2064	5	1	2458	2032	16	2568	1871	2488	1993	2394	2067	2481	1942	2566	1842	2311	1245	1581	2031

HENNEPIN COUNTY

Towns of—																							
1	Champlin	335	147	159	1	0	167	163	2	168	163	164	163	162	166	155	172	169	160	184	96	162	136
2	Corcoran	457	136	279	5	2	170	274	5	164	264	176	265	152	276	158	276	155	250	191	159	149	209
3	Dayton	290	111	175	0	2	128	163	1	131	155	136	152	130	157	132	156	134	152	157	75	97	141
4	Eden Prairie	904	351	488	1	1	387	503	6	407	475	421	470	392	497	392	491	422	464	515	256	462	361
5	Greenwood	254	74	157	0	0	85	164	0	85	158	84	163	87	160	94	152	85	153	106	98	106	101
6	Hassan	278	78	174	0	0	105	167	2	101	163	116	148	104	160	106	156	108	152	127	79	64	149
7	Independence	573	214	315	5	3	251	321	1	242	314	218	309	238	327	235	316	277	282	297	180	240	240
8	Minnetrista—1st District	891	327	501	2	0	356	512	5	368	497	387	484	349	510	361	505	390	442	549	213	405	384
9	2nd District	197	83	93	0	0	87	108	1	90	97	90	97	84	101	85	103	92	98	85	67	55	95
Totals		4179	1521	2341	14	8	1736	2375	23	1756	2286	1792	2251	1698	2354	1718	2327	1832	2153	2241	1223	1740	1816
Cities of—																							
10	City of Hopkins—1st District	890	128	544	0	1	181	507	0	172	507	171	513	141	541	139	542	196	484	506	124	376	269
11	2nd District	341	152	163	1	0	180	158	2	183	150	172	166	185	150	174	162	194	141	217	93	172	143
12	3rd District	787	371	363	1	0	417	361	0	405	359	411	355	388	370	396	368	426	332	487	215	369	315
13	4th District	786	362	391	0	1	433	348	5	450	319	453	264	424	350	430	344	459	316	454	243	334	380
14	5th District	800	162	607	0	1	207	591	0	212	579	210	586	181	612	180	612	242	541	581	159	488	279
15	6th District	591	231	321	0	0	267	319	1	267	311	281	301	262	317	263	323	281	301	356	158	301	237
16	7th District	640	257	331	1	1	314	325	1	318	307	316	316	301	324	301	325	322	302	386	156	281	286
City of Robbinsdale																							
17	1st Ward, 1st District	815	381	366	0	0	458	352	1	472	335	468	340	460	350	451	357	486	321	473	264	368	390
18	1st Ward, 2nd District	725	256	430	0	0	308	412	1	317	393	313	400	295	413	290	421	335	369	455	197	314	348
19	2nd Ward, 1st District	904	348	517	0	0	396	505	3	418	478	428	474	375	518	381	513	397	495	562	276	413	441
20	2nd Ward, 2nd District	811	283	484	2	1	338	468	0	349	449	344	456	329	473	326	472	350	447	446	289	442	315
21	3rd Ward, 1st District	1091	567	456	3	2	668	412	5	683	397	669	412	647	429	651	430	689	391	541	453	473	631
22	3rd Ward, 2nd District	838	352	483	1	1	414	408	6	428	390	443	378	413	406	396	418	457	360	489	242	324	429
23	4th Ward, 1st District	1083	421	595	0	2	530	542	0	537	532	542	526	509	562	479	586	548	517	621	347	499	479
24	4th Ward, 2nd District	1069	537	469	0	4	634	416	5	648	404	652	407	613	440	603	449	665	388	597	363	464	518
City of St. Louis Park—																							
25	1st Ward, 1st District	1280	622	618	0	1	639	611	2	610	580	604	591	573	611	522	670	645	528	747	186	570	398
26	1st Ward, 2nd District	1180	513	640	1	0	537	629	2	522	588	499	622	472	643	448	664	544	552	615	188	502	348
27	1st Ward, 3rd District	859	245	591	2	0	277	561	1	286	512	269	540	253	562	249	559	294	504	472	166	426	240
28	1st Ward, 4th District	1068	447	582	2	1	484	559	3	464	505	467	526	431	541	427	557	459	501	571	170	472	304
29	2nd Ward, 1st District	1233	285	915	4	0	312	900	4	307	854	295	886	264	918	259	911	333	821	776	162	654	323

HENNEPIN COUNTY — Continued

1956 GENERAL ELECTION RETURNS

NAMES OF TOWNSHIPS, CITIES, VILLAGES OR WARDS (In Alphabetical Order)		Total Number of Ballots Cast and Counted	PRESIDENT AND VICE PRESIDENT				GOVERNOR			LIEUTENANT GOVERNOR		SECRETARY OF STATE		STATE TREASURER		ATTORNEY GENERAL		RAILROAD AND WAREHOUSE COMMISSIONER		ASSOCIATE JUSTICE SUPREME COURT			
			See Page 531 for Presidential Electors				Orville L. Freeman Democratic-Farmer-Labor Ancler Nelsen Republican Rudolph Gustafson Indust. Govt., Nom. by Pet.			Karl F. Roivaag Democratic-Farmer-Labor Leonard R. Dickinson Republican		Joseph L. Donovan Democratic-Farmer-Labor C. Elmer Anderson Republican		Arthur Hansen Democratic-Farmer-Labor Val Bjornson Republican Miles Lord Democratic-Farmer-Labor Keith Kennedy Republican		Paul A. Rasmussen Democratic-Farmer-Labor W. Victor Lundquist Republican		Nominated Without Party Designation					
			To Succeed LeRoy E. Matson		To Succeed William P. Murphy																		
																		LeRoy E. Matson Incumbent	E. Luther Melin	Leslie L. Anderson	William P. Murphy Incumbent		
30 2nd Ward, 2nd District.....	1188	306	954	3	0	355	817	4	346	777	354	784	312	822	314	817	378	733	717	172	608	329	
31 2nd Ward, 3rd District.....	852	249	588	1	0	282	558	0	278	525	280	540	250	561	264	553	300	505	474	207	420	288	
32 2nd Ward, 4th District.....	1127	269	827	4	2	342	764	4	342	726	345	730	305	760	338	774	355	707	667	167	480	372	
33 3rd Ward, 1st District.....	1284	560	688	2	1	628	631	4	609	582	593	619	570	633	564	646	610	583	536	321	456	452	
34 3rd Ward, 2nd District.....	1071	492	541	2	2	569	480	5	560	458	568	468	535	491	535	499	563	451	516	265	420	394	
35 3rd Ward, 3rd District.....	1106	554	529	2	0	610	480	2	613	440	579	480	575	489	555	498	630	422	502	238	404	397	
36 3rd Ward, 4th District.....	1173	628	512	1	1	691	448	6	684	424	694	431	667	445	654	453	699	400	497	290	388	449	
37 4th Ward, 1st District.....	585	231	332	0	2	272	308	0	267	283	269	293	237	321	246	314	273	281	304	169	251	231	
38 4th Ward, 2nd District.....	1136	510	595	1	0	606	507	5	600	470	602	487	564	521	558	528	607	471	521	277	442	381	
39 4th Ward, 3rd District.....	622	254	356	2	1	278	333	1	277	312	286	312	253	341	257	334	274	318	339	143	256	228	
40 4th Ward, 4th District.....	1932	611	1291	4	0	725	1189	3	713	1135	717	1155	648	1213	658	1203	760	1081	984	467	781	708	
41 4th Ward, 5th District.....	1109	481	612	0	0	545	555	2	527	532	521	551	481	576	482	584	519	534	536	262	454	372	
42 City of Wayzata.....	1486	382	1070	2	0	409	1060	1	416	1029	421	1030	368	1092	381	1083	428	1010	1003	293	745	571	
Totals.....	32262	12447	18761	42	25	14306	17514	79	14200	16642	14236	16939	13281	17785	13171	17969	14718	16107	17948	7722	14347	12145	
Villages of—																							
1 Bloomington—1st District.....	827	276	595	0	1	370	447	3	391	426	401	418	353	468	378	440	411	399	547	219	411	365	
2 2nd District.....	758	346	381	0	0	407	340	3	430	318	426	325	385	362	394	353	440	306	468	242	335	375	
3 3rd District.....	504	92	376	0	0	110	381	3	116	375	113	379	96	397	103	385	127	364	340	102	286	154	
4 4th District.....	511	178	301	0	1	208	297	2	217	282	222	280	198	299	205	297	215	275	300	142	224	226	
5 5th District.....	1107	403	650	0	0	524	573	4	545	550	553	548	496	603	489	609	573	526	764	254	447	578	
6 6th District.....	716	298	390	0	0	343	365	3	364	346	381	328	336	371	329	374	391	315	458	188	269	390	
7 7th District.....	748	284	420	1	0	365	375	4	381	360	393	348	358	383	360	381	402	337	489	193	307	388	
8 8th District.....	843	357	432	0	0	432	407	4	441	397	469	367	430	406	428	409	457	376	554	206	309	469	
9 9th District.....	514	277	201	0	0	312	191	2	324	174	344	159	315	184	307	189	329	170	197	162	205	250	
10 10th District.....	527	269	211	0	1	323	200	3	331	187	346	176	311	207	331	189	342	178	333	144	197	284	
11 11th District.....	567	240	296	0	1	303	261	2	398	267	307	255	270	291	274	287	208	248	395	125	204	325	
12 12th District.....	611	270	306	1	1	341	267	1	347	258	348	259	326	282	330	277	355	250	428	140	215	354	
13 13th District.....	559	286	248	0	0	313	242	1	326	219	326	223	319	232	306	245	335	214	331	163	204	299	
14 14th District.....	780	349	392	0	0	440	339	1	457	319	448	327	417	360	423	352	463	310	533	192	294	441	

15	15th District	547	267	246	0	0	300	239	5	325	216	337	207	315	227	309	233	339	198	363	138	202	303
16	16th District	486	214	235	0	1	263	221	1	267	216	272	212	260	224	259	226	272	209	319	127	212	242
17	17th District	592	283	271	1	0	317	270	3	333	256	339	247	334	255	295	287	354	227	365	171	244	302
18	18th District	653	290	335	0	0	344	278	2	346	274	360	264	332	291	319	301	349	271	419	166	233	269
19	19th District	765	411	323	0	0	405	355	2	440	311	448	306	415	340	430	333	451	298	513	193	293	422
20	20th District	471	206	242	0	0	252	212	4	268	198	267	199	254	212	263	203	268	194	290	135	193	244
21	21st District	464	146	293	0	0	201	262	0	204	260	205	258	189	274	185	277	208	251	312	109	205	226
22	22nd District	409	118	269	2	0	163	243	3	160	245	174	233	144	262	151	257	177	228	268	105	195	179
23	Brooklyn Center—1st District	1083	622	382	2	0	706	365	9	724	349	741	333	701	376	708	364	735	324	667	323	339	608
24	2nd District	1046	528	448	1	1	630	411	4	646	387	643	390	614	419	617	419	646	381	653	291	447	513
25	3rd District	1723	761	881	1	0	883	837	3	924	773	933	765	873	831	867	839	948	754	1042	512	726	862
26	4th District	1645	943	628	3	1	1043	592	2	1050	561	1095	536	1000	588	921	610	1075	532	964	494	633	890
27	Brooklyn Park—1st District	764	340	388	0	0	378	387	2	374	381	371	388	364	392	373	386	381	366	440	206	327	441
28	2nd District	818	437	325	0	1	495	305	2	520	291	514	292	495	310	488	317	515	288	473	242	342	392
29	3rd District	810	395	358	0	0	476	327	3	492	311	492	313	473	328	465	334	492	305	532	222	351	418
30	Champlin	480	212	231	0	0	269	207	0	263	207	265	208	244	226	252	221	264	206	291	126	170	252
31	Crystal—1st District	1061	581	438	3	0	696	354	7	709	346	725	329	670	382	652	403	702	350	683	306	378	624
32	2nd District	920	476	380	0	0	543	366	8	577	331	587	325	566	340	536	372	586	323	591	250	326	523
33	3rd District	1168	561	546	0	0	647	512	3	668	481	668	489	626	527	629	525	695	451	711	350	487	591
34	4th District	875	459	367	0	0	537	334	4	555	309	286	586	545	324	522	348	565	301	521	279	339	476
35	5th District	736	321	376	2	2	381	348	3	382	343	382	345	362	365	354	369	388	338	462	214	335	352
36	6th District	661	316	294	0	0	377	277	3	388	266	396	260	378	275	370	285	394	249	343	260	286	325
37	7th District	611	307	263	0	0	383	223	4	381	220	383	224	364	237	362	242	388	214	390	161	250	313
38	8th District	803	391	364	0	0	458	336	6	467	322	469	326	491	353	449	347	486	303	433	300	358	386
39	Dayton	160	79	63	0	0	95	65	0	96	62	101	57	93	65	90	69	99	61	85	43	48	89
40	Deephaven—1st District	514	103	385	0	0	149	363	0	157	354	137	375	114	396	131	377	156	353	359	110	273	203
41	2nd District	850	212	603	0	0	261	586	3	267	567	269	575	228	617	225	616	285	555	582	181	478	303
42	Edina—1st District	672	58	577	0	0	72	595	0	81	582	67	595	61	599	70	592	118	540	504	104	411	212
43	2nd District	486	24	441	0	0	36	447	0	50	430	52	430	28	454	32	448	79	398	371	76	325	129
44	3rd District	847	176	640	0	0	216	631	0	230	609	232	608	200	641	209	629	257	582	595	179	422	370
45	4th District	1210	152	1013	0	0	192	1009	1	207	987	210	990	170	1027	171	927	272	915	752	267	736	291
46	5th District	1534	256	1238	0	0	361	1162	2	355	1157	347	1165	282	1236	285	1232	387	1117	1071	344	852	576
47	6th District	875	216	631	0	0	244	626	1	272	597	266	601	240	623	239	624	284	583	571	211	465	335
48	7th District	1202	142	1010	0	0	157	874	1	185	915	186	919	154	961	155	938	251	856	828	212	585	384
49	8th District	638	20	593	0	0	32	602	0	41	592	33	593	22	611	29	601	65	567	500	84	417	176
50	9th District	612	35	565	0	0	51	559	0	60	541	47	558	35	572	43	564	91	508	481	80	393	174
51	10th District	986	167	786	0	0	232	742	0	245	720	235	726	205	756	204	758	266	693	698	204	553	360
52	11th District	1047	114	896	0	0	160	884	1	169	866	177	857	138	899	143	901	234	798	763	201	621	362
53	12th District	955	215	711	0	0	262	688	1	268	672	274	673	236	711	233	717	300	640	644	231	513	371
54	Excelsior	1111	296	740	0	0	388	708	3	389	695	382	698	362	728	400	692	423	658	706	276	493	497
55	Golden Valley—1st District	1059	317	709	0	0	374	680	2	401	647	409	641	361	690	361	690	435	604	692	289	524	476
56	2nd District	692	225	433	0	1	258	432	1	27	412	275	414	246	441	253	432	288	397	432	204	307	342
57	3rd District	626	187	413	0	0	221	400	1	221	397	217	400	203	417	198	421	229	388	406	157	321	257
58	4th District	830	128	648	0	0	152	656	1	165	639	156	642	126	672	148	647	169	614	583	160	476	182
59	5th District	977	382	534	2	0	446	519	9	466	496	478	482	432	518	429	527	475	482	595	296	435	466
60	6th District	1020	332	631	0	0	475	536	5	485	523	484	524	436	569	434	518	540	463	617	294	487	451
61	Greenwood	290	67	187	0	0	93	195	0	92	195	91	195	83	202	82	205	106	176	181	81	140	124
62	Island Park	753	327	355	1	1	383	345	7	411	325	405	331	388	342	391	343	416	306	435	216	312	355
63	Long Lake	326	105	200	0	0	116	207	0	116	200	144	176	110	206	116	200	124	186	182	91	136	150
64	Loretto	107	46	53	0	0	43	56	3	53	47	51	48	48	50	52	47	50	47	51	19	20	57
65	Maple Grove	772	310	397	0	0	365	401	2	356	394	371	387	350	396	336	406	372	374	396	246	297	363
66	Maple Plain	340	105	207	1	0	141	196	1	137	194	146	190	124	211	146	188	149	181	180	102	181	103
67	Medicine Lake	159	53	95	0	0	57	98	0	70	84	74	81	65	91	57	98	66	89	100	39	63	77
68	Medina	500	165	290	1	0	203	289	2	200	273	221	264	203	272	179	297	218	258	239	136	132	269
69	Minnetonka—1st District	760	323	408	0	0	370	385	1	380	376	374	384	342	413	347	406	368	384	521	187	339	372
70	2nd District	883	296	533	0	0	361	516	3	364	508	372	505	336	537	349	526	384	484	552	235	429	385

HENNEPIN COUNTY — Continued

1956 GENERAL ELECTION RETURNS

NAMES OF TOWNSHIPS, CITIES, VILLAGES OR WARDS (In Alphabetical Order)	Total Number of Bal ots Cast and Counted	PRESIDENT AND VICE PRESIDENT				GOVERNOR		LIEUTENANT GOVERNOR		SECRETARY OF STATE		STATE TREASURER		ATTORNEY GENERAL		RAILROAD AND WAREHOUSE COMMISSIONER		ASSOCIATE JUSTICE SUPREME COURT				
		See Page 531 for Presidential Electors				Orville L. Freeman Democratic-Farmer-Labor	Ancher Nelsen Republican	Rudolph Gustafson Indust. Govt., Nom. by Pet.	Karl F. Roivaag Democratic-Farmer-Labor	Leonard R. Dickinson Republican	Joseph L. Donovan Democratic-Farmer-Labor	C. Elmer Anderson Republican	Arthur Hansen Democratic-Farmer-Labor	Val Bjornson Republican	Miles Lord Democratic-Farmer-Labor	Keith Kennedy Republican	Paul A. Rasmussen Democratic-Farmer-Labor	W. Victor Lundquist Republican	Nominated Without Party Designation			
		Stevenson and Kefauver Democratic-Farmer-Labor	Eisenhower and Nixon Republican	Hass and Cozzini Indust. Govt., Nom. by Pet.	Dobbs and Weiss Soc. Workers, Nom. by Pet.														To Succeed LeRoy E. Matson		To Succeed William P. Murphy	
																			LeRoy E. Matson Incumbent	E. Luther Melin	Leslie L. Anderson	William P. Murphy Incumbent
71 3rd District	566	156	381	0	1	192	371	0	197	362	193	368	174	388	180	380	198	361	361	153	307	218
72 4th District	1399	415	929	0	1	510	881	8	526	863	548	851	479	914	489	906	576	811	949	326	730	578
73 5th District	715	319	362	3	0	366	342	5	377	328	373	332	359	347	350	356	386	316	476	168	324	328
74 6th District	1002	342	615	0	1	416	582	3	410	580	421	574	363	632	380	608	434	550	673	230	498	434
75 7th District	1207	426	706	0	1	525	671	5	553	637	561	634	493	699	516	674	574	603	752	334	554	552
76 8th District	537	126	384	0	0	149	383	3	173	355	174	357	159	383	148	382	185	344	360	116	286	205
77 9th District	815	262	517	0	0	304	508	3	315	490	321	488	287	520	301	503	330	472	528	200	377	364
78 Minnetonka Beach	273	46	217	0	0	60	213	0	61	210	54	218	45	228	49	221	59	212	198	53	172	79
79 Morningside	1044	169	809	0	0	202	832	0	223	807	206	818	182	849	202	825	242	764	711	236	616	373
80 Mound	1361	467	789	1	0	579	759	8	585	755	590	753	542	795	560	782	597	733	832	346	594	615
81 New Hope	848	413	365	0	0	490	341	12	500	331	519	313	493	343	492	343	535	299	464	277	327	458
82 Orono—1st District	1025	259	720	0	0	311	703	4	296	702	307	698	289	718	284	715	331	659	651	226	539	360
83 2nd District	957	301	612	1	1	351	597	3	376	565	379	612	341	602	342	592	400	537	603	220	488	370
84 3rd District	632	189	399	0	0	222	401	3	225	383	245	372	230	347	230	386	246	368	370	176	324	239
85 Osseo	866	266	543	0	0	333	515	3	332	497	342	486	320	536	314	525	327	479	481	225	305	415
86 Plymouth—1st District	1042	484	492	0	1	564	459	5	554	462	506	422	559	454	544	482	582	430	596	316	397	539
87 2nd District	1708	824	848	1	2	874	814	12	904	776	927	764	869	816	847	838	930	745	1042	499	741	835
88 Richfield—1st District	1807	779	919	3	1	1009	751	10	1005	741	970	749	899	821	941	805	1004	743	1007	427	810	730
89 2nd District	1196	536	649	1	0	613	573	3	611	532	595	548	552	587	585	576	613	534	645	305	544	492
90 3rd District	1677	680	994	0	0	815	839	4	794	812	773	849	679	920	742	884	816	786	986	376	777	679
91 4th District	1431	576	849	0	0	654	756	2	648	721	647	731	589	776	593	790	664	710	819	342	637	604
92 5th District	1340	612	721	1	1	683	636	7	665	596	682	606	614	655	650	643	695	587	744	307	572	587
93 6th District	1628	608	1017	1	0	712	892	3	719	824	703	851	628	923	663	908	751	805	1002	324	719	725
94 7th District	1007	413	589	0	1	486	510	3	515	453	469	496	428	535	458	529	503	462	569	251	466	414
95 8th District	876	281	594	0	0	310	552	3	321	505	302	530	278	558	298	541	331	501	491	193	411	326
96 9th District	1461	533	928	0	0	613	836	0	604	782	606	796	517	875	585	835	627	772	838	343	682	566
97 10th District	740	202	534	1	0	252	476	1	244	468	239	476	215	497	216	506	269	439	450	160	342	290
98 11th District	1273	520	751	1	0	599	657	3	612	603	593	632	540	676	553	682	633	595	761	264	570	533
99 12th District	942	446	493	0	0	489	443	4	475	428	469	441	440	467	451	464	503	404	576	186	387	432
100 Rockford	12	6	5	0	0	6	5	0	6	6	5	6	6	6	5	6	7	5	10	2	5	7
101 Rogers	149	55	80	0	0	73	75	0	60	75	67	75	61	74	62	76	64	75	68	34	30	79

102 St. Anthony—1st District.....	1164	448	676	2	0	504	647	5	537	610	572	577	505	630	499	645	598	538	741	297	146	614
103 2nd District.....	451	207	194	0	0	269	175	0	275	168	282	163	264	178	251	192	280	163	257	146	188	224
104 St. Bonifacius.....	239	108	104	0	0	133	97	3	139	78	153	74	133	84	131	85	150	65	120	57	47	136
105 Shorewood.....	1280	381	820	2	0	458	799	3	469	782	472	781	437	815	459	784	525	723	787	343	590	576
106 Spring Park.....	352	157	151	0	0	172	164	4	179	156	163	164	171	163	178	160	190	151	207	92	150	149
107 Tonka Bay.....	630	186	410	0	0	219	401	6	224	391	226	394	205	415	214	400	248	368	383	164	341	226
108 Woodland.....	242	41	192	0	0	48	191	0	52	195	53	185	46	192	53	192	64	173	166	48	151	70
Totals.....	88850	32382	52420	40	24	38469	49245	311	39308	47417	39509	47695	36431	50544	36785	50142	41140	45368	55528	22460	40404	39733
City of Minneapolis—																						
1 1st Ward, 1st District.....	1733	1123	584	3	4	1212	480	13	1173	449	1155	476	1123	477	1172	498	1201	426	860	366	649	796
2 1st Ward, 2nd District.....	1762	1068	676	1	1	1162	567	12	1154	517	1129	546	1095	574	1089	617	1178	498	1004	377	749	774
3 1st Ward, 3rd District.....	1885	960	900	4	2	1048	797	14	1035	717	1012	775	961	802	985	814	1048	728	999	436	806	758
4 1st Ward, 4th District.....	1212	815	391	3	3	841	337	15	823	314	810	338	772	348	799	360	839	309	621	241	461	544
5 1st Ward, 5th District.....	1817	955	807	0	0	1011	735	4	982	664	964	713	913	737	980	724	1008	651	924	374	703	771
6 1st Ward, 6th District.....	1251	899	333	1	4	925	284	12	895	237	882	282	857	281	880	299	904	254	620	240	414	587
7 1st Ward, 7th District.....	1960	1155	778	0	6	1210	701	11	1182	624	1154	658	1138	676	1168	678	1218	614	1017	377	789	789
8 1st Ward, 8th District.....	1659	658	978	0	1	731	882	5	739	809	714	855	636	929	668	913	779	787	921	360	762	615
9 1st Ward, 9th District.....	1399	942	435	0	2	964	399	13	920	346	944	350	909	365	894	424	960	331	694	306	415	702
10 1st Ward, 10th District.....	1066	736	310	2	1	750	285	8	691	280	701	282	681	279	679	311	729	254	534	209	361	452
11 1st Ward, 11th District.....	1174	904	267	3	0	932	218	10	866	208	883	212	862	218	839	270	895	198	540	209	397	555
Totals.....	16918	10215	6449	17	24	10786	5685	117	10450	5145	10348	5487	9947	5686	10153	5908	10759	5050	8734	3495	6506	7343
1 2nd Ward, 1st District.....	1141	593	538	0	2	652	472	2	632	435	618	457	572	498	581	504	641	429	645	186	444	463
2 2nd Ward, 2nd District.....	1067	536	520	2	1	579	473	4	548	435	545	454	524	469	531	488	566	419	569	180	429	417
3 2nd Ward, 3rd District.....	1063	485	568	1	3	549	490	5	534	466	527	483	480	517	487	520	559	442	622	185	417	444
4 2nd Ward, 4th District.....	1196	650	531	0	3	670	489	10	653	447	652	464	597	512	624	510	680	436	638	225	464	515
5 2nd Ward, 5th District.....	1086	542	533	2	4	612	458	7	607	431	591	450	537	503	559	494	583	453	660	212	394	529
6 2nd Ward, 6th District.....	1107	437	656	1	0	517	563	2	509	541	482	564	433	625	447	614	519	526	682	193	402	522
7 2nd Ward, 7th District.....	1119	486	629	0	0	544	558	2	530	531	514	547	455	610	465	599	537	522	640	230	464	473
8 2nd Ward, 8th District.....	1025	520	495	0	1	564	452	0	568	410	539	449	488	492	514	483	587	397	688	138	421	462
9 2nd Ward, 9th District.....	1232	511	707	3	0	580	632	6	584	600	557	632	511	678	526	607	559	832	181	587	496	
10 2nd Ward, 10th District.....	1341	794	534	0	1	884	436	4	844	404	802	455	791	463	806	483	839	425	683	231	612	472
11 2nd Ward, 11th District.....	726	388	347	0	0	457	269	2	447	247	421	288	401	291	399	313	445	260	407	146	328	298
12 2nd Ward, 12th District.....	1445	766	661	0	0	844	564	6	824	499	793	551	738	585	783	583	838	506	740	232	574	569
13 2nd Ward, 13th District.....	1116	602	500	1	1	643	444	2	631	393	583	466	577	454	619	427	633	405	524	200	440	407
14 2nd Ward, 14th District.....	1874	855	990	2	0	959	876	3	942	789	859	793	835	920	891	876	960	792	983	349	843	682
Totals.....	16538	8165	8209	12	16	9054	7176	55	8853	6628	8483	7053	7939	7617	8232	7564	8994	6571	9313	2888	6819	6751
1 3rd Ward, 1st District.....	739	508	158	0	0	545	170	11	584	138	590	137	582	144	564	166	597	130	446	230	229	464
2 3rd Ward, 2nd District.....	560	387	116	0	0	430	116	4	423	111	451	96	440	107	422	130	453	89	311	168	166	342
3 3rd Ward, 3rd District.....	637	426	144	2	0	463	173	6	481	129	480	141	487	132	451	161	501	120	362	242	199	372
4 3rd Ward, 4th District.....	622	435	137	0	1	461	141	5	501	120	492	117	486	121	475	124	509	101	357	202	165	387
5 3rd Ward, 5th District.....	607	437	130	0	2	470	120	9	466	97	499	97	490	103	479	114	496	98	327	181	148	397
6 3rd Ward, 6th District.....	618	379	178	0	0	419	168	5	421	160	456	153	436	152	411	174	451	140	330	175	129	389
7 3rd Ward, 7th District.....	689	423	175	0	0	494	177	9	500	167	526	148	506	168	494	178	519	149	364	218	223	402
8 3rd Ward, 8th District.....	630	397	175	1	0	455	162	8	465	148	483	138	466	150	406	209	581	131	387	185	159	433
9 3rd Ward, 9th District.....	631	399	145	0	0	467	149	2	472	139	485	137	480	143	454	161	476	139	343	215	179	397
10 3rd Ward, 10th District.....	271	174	54	0	1	201	56	5	195	51	206	52	207	53	188	64	210	49	142	70	101	122
11 3rd Ward, 11th District.....	522	313	128	0	0	380	133	8	386	119	393	113	384	120	353	144	388	114	295	148	155	298

HENNEPIN COUNTY — Continued

1956 GENERAL ELECTION RETURNS

NAMES OF TOWNSHIPS, CITIES, VILLAGES OR WARDS (In Alphabetical Order)	Total Number of Ballots Cast and Counted	PRESIDENT AND VICE PRESIDENT				GOVERNOR			LIEUTENANT GOVERNOR		SECRETARY OF STATE		STATE TREASURER		ATTORNEY GENERAL		RAILROAD AND WAREHOUSE COMMISSIONER		ASSOCIATE JUSTICE SUPREME COURT			
		See Page 531 for Presidential Electors				Democratic-Farmer-Labor	Republican	Democratic-Farmer-Labor	Republican	Democratic-Farmer-Labor	Republican	Democratic-Farmer-Labor	Republican	Democratic-Farmer-Labor	Republican	Democratic-Farmer-Labor	Republican	Nominated Without Party Designation				
		Stevenson and Kefauver	Eisenhower and Nixon	Haas and Cozzini	Dobbs and Weiss													To Succeed LeRoy E. Matson	To Succeed William P. Murphy			
																				LeRoy E. Matson Incumbent	E. Luther Melin	Leslie L. Anderson
12 3rd Ward, 12th District.....	603	330	222	1	2	391	210	1	393	195	395	196	378	215	372	224	393	198	172	361	244	312
13 3rd Ward, 13th District.....	551	330	173	0	1	369	172	3	385	156	383	158	374	165	373	168	392	146	293	186	208	294
14 3rd Ward, 14th District.....	631	382	211	0	0	409	212	3	430	191	421	201	416	205	392	226	419	198	375	182	275	301
15 3rd Ward, 15th District.....	667	371	229	1	4	432	227	51	437	215	438	214	434	217	426	225	444	208	372	200	279	312
16 3rd Ward, 16th District.....	479	312	107	1	0	360	107	7	361	105	361	109	364	104	348	123	372	94	260	165	184	251
17 3rd Ward, 17th District.....	490	281	156	0	0	310	166	2	334	150	335	147	326	151	316	164	338	143	261	171	182	269
18 3rd Ward, 18th District.....	533	352	129	3	1	395	125	4	406	112	404	114	402	116	394	125	414	105	282	181	164	320
19 3rd Ward, 19th District.....	524	319	150	0	0	359	148	4	378	128	382	125	374	132	362	143	387	119	284	157	215	248
20 3rd Ward, 20th District.....	489	338	107	1	0	386	97	9	391	93	405	77	371	107	382	99	394	89	264	157	139	285
21 3rd Ward, 21st District.....	282	170	59	0	3	218	53	1	206	52	207	54	202	50	201	58	211	47	126	81	90	130
22 3rd Ward, 22nd District.....	415	252	106	0	1	290	110	6	297	100	305	97	301	100	300	107	311	87	224	133	128	234
23 3rd Ward, 23rd District.....	488	167	278	0	0	320	161	4	329	150	329	146	312	161	314	165	327	146	263	160	194	257
24 3rd Ward, 24th District.....	581	341	179	2	2	397	176	3	398	169	386	183	388	182	371	195	401	165	365	134	246	279
Totals.....	13259	8203	3646	12	18	9421	3529	170	9639	3195	9812	3150	9606	3298	9248	3647	9984	3005	7205	4302	4401	7495
1 4th Ward, 1st District.....	766	455	263	0	0	526	235	4	540	222	548	215	533	229	523	239	557	204	479	235	283	442
2 4th Ward, 2nd District.....	622	415	167	0	1	441	168	6	467	145	471	138	456	152	440	169	475	134	325	220	216	354
3 4th Ward, 3rd District.....	658	418	183	1	3	481	188	5	492	160	482	162	473	173	486	162	503	142	358	229	253	349
4 4th Ward, 4th District.....	700	409	221	0	2	478	214	3	492	202	485	214	478	218	463	228	503	193	381	252	294	360
5 4th Ward, 5th District.....	606	239	320	0	1	309	294	1	311	285	327	272	312	288	296	299	344	248	363	203	306	269
6 4th Ward, 6th District.....	730	285	396	1	0	326	396	1	344	373	342	378	316	404	312	408	359	359	428	225	316	362
7 4th Ward, 7th District.....	730	352	337	2	0	388	326	7	411	307	415	309	401	313	390	330	415	301	449	210	369	325
8 4th Ward, 8th District.....	724	363	316	0	1	424	291	4	445	268	433	284	438	278	411	301	453	261	409	215	301	348
9 4th Ward, 9th District.....	656	344	268	0	0	404	247	2	423	224	414	238	400	247	405	242	419	226	392	191	290	312
10 4th Ward, 10th District.....	667	332	297	0	0	379	281	4	385	275	371	293	376	287	366	295	425	235	413	188	300	315
11 4th Ward, 11th District.....	757	328	374	0	2	372	379	2	391	360	388	358	369	378	363	382	416	332	496	206	354	352
12 4th Ward, 12th District.....	747	400	286	0	2	444	287	8	474	260	470	270	453	283	444	294	481	251	419	263	328	369
13 4th Ward, 13th District.....	603	297	257	0	4	335	262	3	351	243	359	239	336	252	326	267	362	230	376	206	241	313
14 4th Ward, 14th District.....	701	354	276	1	0	430	264	4	343	348	421	226	427	262	415	272	451	236	400	221	226	396

(562)

15 4th Ward, 15th District.....	569	270	269	0	2	331	235	2	334	245	330	231	330	245	315	250	354	209	341	176	244	296
16 4th Ward, 16th District.....	451	250	166	2	1	260	184	5	296	158	299	151	290	158	281	162	296	150	245	152	194	227
17 4th Ward, 17th District.....	680	310	307	0	2	363	252	53	377	282	368	297	363	314	348	319	376	288	364	335	218	328
18 4th Ward, 18th District.....	689	372	265	2	0	399	274	6	407	251	406	210	410	258	383	324	430	235	395	200	313	284
19 4th Ward, 19th District.....	626	327	255	0	0	350	239	3	412	212	390	213	372	234	372	239	390	219	343	194	233	322
20 4th Ward, 20th District.....	504	278	196	0	0	322	178	3	307	167	327	153	312	190	329	165	334	158	287	171	231	231
21 4th Ward, 21st District.....	687	302	339	1	0	354	324	5	377	296	385	286	371	303	342	332	384	284	411	199	249	372
22 4th Ward, 22nd District.....	563	301	227	0	1	342	216	4	342	206	355	199	343	208	331	223	358	188	315	181	196	309
23 4th Ward, 23rd District.....	678	351	269	0	0	402	271	2	410	248	415	248	406	258	390	270	417	240	390	196	280	333
24 4th Ward, 24th District.....	638	366	224	1	0	413	217	4	422	207	428	203	417	213	409	224	434	194	340	225	253	337
25 4th Ward, 25th District.....	638	332	253	3	2	384	241	5	396	233	406	228	382	250	368	258	407	229	309	200	284	309
26 4th Ward, 26th District.....	632	315	276	0	0	391	233	4	395	214	398	231	341	207	360	251	398	230	360	192	259	323
27 4th Ward, 27th District.....	696	466	198	0	0	502	190	3	513	173	526	167	507	181	482	208	528	162	428	205	234	425
28 4th Ward, 28th District.....	649	423	173	0	0	477	165	3	496	145	498	143	485	160	480	164	502	141	352	251	249	369
29 4th Ward, 29th District.....	566	312	223	0	0	344	212	3	373	183	354	201	343	208	345	208	362	189	305	178	227	285
30 4th Ward, 30th District.....	521	252	224	1	0	298	216	2	313	202	306	208	297	223	292	224	318	195	286	179	220	267
Totals.....	19454	10218	7825	15	24	11669	7459	161	12033	7094	12117	6965	11737	7374	11467	7709	12451	6663	11159	7298	7961	9883
1 5th Ward, 1st District.....	651	333	274	0	0	375	269	1	391	250	412	233	389	246	359	278	406	226	381	186	224	365
2 5th Ward, 2nd District.....	485	247	192	0	0	291	183	0	291	163	291	164	273	170	266	193	274	157	249	137	191	244
3 5th Ward, 3rd District.....	552	241	263	0	0	288	259	1	299	232	298	244	254	283	280	263	303	238	329	154	229	270
4 5th Ward, 4th District.....	577	350	193	1	0	404	169	2	405	163	402	165	392	175	395	174	419	149	336	167	195	337
5 5th Ward, 5th District.....	530	258	231	1	0	307	214	3	318	198	326	196	304	217	307	216	318	199	313	145	207	279
6 5th Ward, 6th District.....	374	266	77	0	0	257	109	3	267	101	271	97	254	109	226	136	274	87	210	102	116	209
7 5th Ward, 7th District.....	587	473	82	0	0	365	108	0	468	110	459	111	453	101	424	134	471	85	324	145	116	325
8 5th Ward, 8th District.....	619	409	166	0	2	443	170	2	442	159	439	172	431	179	411	199	454	152	357	181	283	272
9 5th Ward, 9th District.....	589	283	269	0	0	307	276	3	327	248	352	234	317	262	304	280	341	233	357	156	210	341
10 5th Ward, 10th District.....	644	325	241	0	1	392	247	1	397	233	399	233	391	240	356	274	397	232	348	202	200	385
11 5th Ward, 11th District.....	743	614	89	0	0	622	110	1	615	100	594	116	589	120	556	154	605	103	371	210	219	399
12 5th Ward, 12th District.....	568	439	97	0	0	442	120	4	450	105	446	116	417	132	398	147	473	79	360	140	188	321
13 5th Ward, 13th District.....	558	412	120	0	1	413	130	1	423	113	430	113	417	139	403	151	434	108	301	156	119	356
14 5th Ward, 14th District.....	706	523	143	1	1	547	142	5	531	149	526	144	540	145	505	181	555	127	344	183	235	337
15 5th Ward, 15th District.....	593	448	111	0	0	442	27	5	442	19	435	33	426	22	270	42	430	22	190	165	158	234
16 5th Ward, 16th District.....	577	486	53	0	1	494	67	1	474	54	472	56	468	61	434	79	459	41	270	153	156	293
17 5th Ward, 17th District.....	528	374	95	0	1	441	77	0	424	79	417	89	413	90	407	99	422	82	255	157	154	259
18 5th Ward, 18th District.....	552	341	146	0	0	390	150	0	342	139	376	155	388	145	370	163	390	143	295	145	183	295
19 5th Ward, 19th District.....	651	382	212	0	0	433	213	0	446	197	437	205	431	210	422	219	437	200	381	194	271	319
20 5th Ward, 20th District.....	564	356	154	3	0	404	151	4	410	146	404	149	395	152	400	151	414	137	333	167	239	266
21 5th Ward, 21st District.....	497	320	135	0	0	336	126	2	359	122	344	137	404	82	346	139	365	118	299	115	205	243
22 5th Ward, 22nd District.....	175	118	38	0	0	134	36	1	129	37	131	38	133	35	129	40	129	35	80	57	69	69
23 5th Ward, 23rd District.....	121	76	33	0	0	82	30	2	80	31	89	29	85	30	84	29	87	29	67	38	44	60
24 5th Ward, 24th District.....	351	212	98	1	0	238	104	2	242	98	230	111	228	115	82	111	240	100	212	91	170	141
25 5th Ward, 25th District.....	450	303	119	3	0	316	129	1	326	109	317	120	305	128	291	144	319	109	239	129	148	271
Totals.....	13242	8589	3631	10	7	9163	3616	45	9298	3355	9297	341	9097	3588	8425	3996	9416	3191	7201	3675	4529	6890
1 6th Ward, 1st District.....	291	163	64	2	1	192	82	2	187	86	194	79	194	79	192	81	195	80	158	79	114	119
2 6th Ward, 2nd District.....	405	187	182	0	2	216	177	3	220	167	219	173	207	183	202	188	230	164	233	109	161	182
3 6th Ward, 3rd District.....	278	162	72	0	7	212	47	0	168	57	205	64	192	58	196	88	206	55	123	91	126	125
4 6th Ward, 4th District.....	191	111	65	0	2	135	55	1	131	53	124	64	130	56	135	54	139	50	116	49	85	82
5 6th Ward, 5th District.....	503	282	99	1	3	294	93	5	292	86	286	92	286	92	281	96	295	88	219	97	150	176
6 6th Ward, 6th District.....	560	309	183	0	2	379	172	4	385	165	380	169	375	177	372	174	391	160	344	156	220	286
7 6th Ward, 7th District.....	590	322	215	3	1	400	183	3	409	175	397	184	387	192	381	197	395	179	345	156	234	287

HENNEPIN COUNTY — Continued

1956 GENERAL ELECTION RETURNS

NAMES OF TOWNSHIPS, CITIES, VILLAGES OR WARDS (In Alphabetical Order)	Total Number of Ballots Cast and Counted	PRESIDENT AND VICE PRESIDENT				GOVERNOR			LIEUTENANT GOVERNOR		SECRETARY OF STATE		STATE TREASURER		ATTORNEY GENERAL		RAILROAD AND WAREHOUSE COMMISSIONER		ASSOCIATE JUSTICE SUPREME COURT			
		See Page 531 for Presidential Electors																	Nominated Without Party Designation			
		Stevenson and Kefauver Democratic-Farmer-Labor	Eisenhower and Nixon Republican	Haas and Cozzini Indust. Govt., Nom. by Pet.	Dobbs and Weiss Soc. Workers, Nom. by Pet.	Orville L. Freeman Democratic-Farmer-Labor	Anchet Nelsen Republican	Rudolph Gustafson Indust. Govt., Nom. by Pet.	Karl F. Rolvaag Democratic-Farmer-Labor	Leonard R. Dickinson Republican	Joseph L. Donovan Democratic-Farmer-Labor	C. Elmer Anderson Republican	Arthur Hansen Democratic-Farmer-Labor	Val Bjornson Republican	Miles Lord Democratic-Farmer-Labor	Keith Kennedy Republican	Paul A. Rasmussen Democratic-Farmer-Labor	W. Victor Lundquist Republican	To Succeed LeRoy E. Matson		To Succeed William P. Murphy	
																			LeRoy E. Matson Incumbent	E. Luther Melin	Leslie L. Anderson	William P. Murphy Incumbent
8 6th Ward, 8th District.....	299	194	75	1	1	218	67	6	226	69	228	71	233	66	224	75	229	66	153	95	160	97
9 6th Ward, 9th District.....	388	295	155	0	0	345	131	1	334	126	322	145	323	133	323	147	331	133	242	148	208	196
10 6th Ward, 10th District.....	402	199	154	0	0	230	166	5	232	156	229	166	237	151	227	166	239	152	223	118	178	163
11 6th Ward, 11th District.....	434	239	171	0	0	254	171	4	259	160	259	157	249	168	254	164	264	148	235	124	194	179
12 6th Ward, 12th District.....	456	149	269	0	2	165	278	2	176	267	165	282	163	283	163	280	176	264	276	90	247	143
13 6th Ward, 13th District.....	453	176	225	0	1	219	229	1	220	217	215	224	206	233	200	243	224	204	256	117	203	192
14 6th Ward, 14th District.....	431	192	229	0	0	199	209	2	211	284	206	216	184	217	259	168	184	198	253	102	209	165
15 6th Ward, 15th District.....	606	247	304	1	1	289	306	6	295	296	293	303	314	273	285	303	275	311	378	141	277	261
16 6th Ward, 16th District.....	535	249	226	1	0	303	214	6	310	203	304	221	301	211	311	206	314	201	296	158	223	245
17 6th Ward, 17th District.....	476	213	208	1	0	260	212	1	271	192	262	203	251	217	244	221	276	185	309	91	194	222
18 6th Ward, 18th District.....	508	219	230	4	0	293	202	8	292	202	276	220	280	218	277	217	294	205	284	153	239	215
19 6th Ward, 19th District.....	483	251	181	3	1	301	168	5	301	172	281	188	293	179	278	189	294	179	278	131	219	205
20 6th Ward, 20th District.....	350	201	93	0	1	240	99	4	251	34	247	90	236	104	234	101	244	95	200	94	141	159
21 6th Ward, 21st District.....	549	255	263	0	1	309	253	3	319	234	301	264	292	266	301	256	318	239	344	123	291	223
22 6th Ward, 22nd District.....	407	230	128	0	0	221	120	4	278	112	272	126	276	125	269	125	289	105	241	104	173	190
23 6th Ward, 23rd District.....	236	145	94	0	0	178	54	1	177	53	171	62	171	60	175	57	178	51	119	73	90	109
24 6th Ward, 24th District.....	365	41	88	0	0	270	86	2	274	83	269	86	266	89	266	91	276	81	191	112	148	171
Totals.....	10196	5011	3943	17	26	6122	3774	79	6218	3649	6105	3849	6046	3830	6049	3887	6256	3503	5816	2711	4484	4392
1 7th Ward, 1st District.....	537	216	286	1	1	257	277	1	267	260	276	252	251	275	243	278	277	243	314	154	247	241
2 7th Ward, 2nd District.....	544	201	310	0	0	229	309	3	236	296	244	294	224	316	221	320	252	286	342	151	270	243
3 7th Ward, 3rd District.....	772	273	463	0	0	310	453	1	324	431	319	442	281	476	279	477	333	425	499	199	356	364
4 7th Ward, 4th District.....	317	186	84	2	0	215	95	3	213	90	215	93	212	89	214	91	223	77	175	89	107	165
5 7th Ward, 5th District.....	426	218	172	0	0	248	165	2	257	154	256	161	243	174	242	167	262	158	233	127	162	205
6 7th Ward, 6th District.....	589	285	249	1	0	298	283	1	313	260	306	269	292	272	293	280	304	258	345	160	267	252
7 7th Ward, 7th District.....	503	240	214	0	0	254	204	0	254	198	255	194	234	206	232	215	251	191	259	127	189	211
8 7th Ward, 8th District.....	395	178	167	0	0	209	149	0	237	137	237	150	230	151	276	157	245	138	228	100	135	210
9 7th Ward, 9th District.....	601	202	365	0	1	245	349	2	166	430	233	362	235	361	233	360	266	326	397	127	244	303
10 7th Ward, 10th District.....	483	147	315	0	0	165	311	1	173	301	162	312	154	316	148	325	183	288	315	98	251	170

11 7th Ward, 11th District	528	159	341	0	0	182	340	2	204	314	97	298	189	348	186	336	212	300	348	121	259	223
12 7th Ward, 12th District	664	102	638	2	0	114	646	2	124	632	122	536	98	557	96	557	148	508	555	99	451	211
13 7th Ward, 13th District	643	147	476	0	1	173	637	4	186	442	164	439	144	362	139	468	192	409	460	107	340	229
14 7th Ward, 14th District	630	188	401	0	0	223	395	1	221	398	219	398	206	412	197	420	230	383	409	128	338	228
15 7th Ward, 15th District	656	167	448	1	0	196	453	3	221	417	191	460	178	468	184	463	228	412	465	107	360	262
16 7th Ward, 16th District	742	251	458	0	0	261	477	1	258	470	259	475	238	493	203	518	284	447	549	120	386	311
17 7th Ward, 17th District	680	214	436	0	0	231	445	0	236	438	222	452	201	470	195	470	256	408	491	103	370	258
18 7th Ward, 18th District	672	117	536	0	0	141	528	0	147	516	142	524	120	545	122	541	173	482	521	89	428	197
19 7th Ward, 19th District	696	214	444	0	0	228	459	0	225	454	231	454	197	485	200	478	258	415	506	123	367	266
20 7th Ward, 20th District	588	182	372	0	0	221	361	0	225	354	222	357	212	368	202	374	243	333	407	109	279	255
21 7th Ward, 21st District	536	142	355	0	0	172	385	1	181	343	180	357	198	355	192	356	191	319	231	84	179	178
22 7th Ward, 22nd District	533	164	341	1	1	180	347	1	204	316	190	331	182	358	182	345	210	303	363	119	266	216
23 7th Ward, 23rd District	566	189	344	0	0	235	326	1	233	321	236	323	224	334	213	345	247	305	361	136	285	231
24 7th Ward, 24th District	423	163	228	0	0	189	223	0	205	208	209	205	203	213	194	224	225	187	269	100	177	204
25 7th Ward, 25th District	568	225	308	0	0	265	300	0	279	277	245	313	235	320	236	323	263	288	357	127	255	248
26 7th Ward, 26th District	399	160	220	0	1	178	217	0	277	215	170	222	159	234	156	237	179	212	248	101	175	180
27 7th Ward, 27th District	520	150	352	0	0	198	318	2	203	310	203	308	258	257	189	325	232	281	329	129	232	240
28 7th Ward, 28th District	482	184	265	1	0	215	262	1	217	256	219	258	267	207	200	270	233	239	302	124	221	212
29 7th Ward, 29th District	530	153	340	1	1	190	332	1	198	325	192	331	178	346	187	337	200	319	377	104	246	240
30 7th Ward, 30th District	512	236	239	0	2	247	223	2	247	217	241	226	230	240	238	228	262	209	271	116	203	211
Totals	16735	5653	10067	10	8	6469	10169	36	6611	9680	6457	9796	6231	10008	6092	10285	7062	9149	10916	3578	8035	6954
1 8th Ward, 1st District	490	234	195	3	0	286	194	3	279	181	286	174	292	189	279	186	290	179	252	137	189	226
2 8th Ward, 2nd District	484	202	232	1	0	246	231	4	255	222	248	232	241	238	225	249	266	209	303	122	221	223
3 8th Ward, 3rd District	447	243	166	0	9	283	155	6	294	137	288	148	239	195	278	156	317	115	259	108	189	199
4 8th Ward, 4th District	463	305	160	0	0	304	150	5	305	137	305	144	302	138	296	152	317	131	248	132	168	232
5 8th Ward, 5th District	500	221	217	0	1	275	215	2	277	211	280	202	271	208	266	218	280	208	310	109	216	223
6 8th Ward, 6th District	520	253	254	0	0	262	252	11	279	215	287	227	264	217	259	250	296	215	319	136	228	252
7 8th Ward, 7th District	628	230	355	0	2	283	338	2	288	332	294	327	277	343	258	362	302	316	398	139	266	287
8 8th Ward, 8th District	384	223	135	3	1	257	121	0	253	119	257	113	243	132	245	133	244	124	205	118	147	186
9 8th Ward, 9th District	380	170	167	0	0	214	158	4	214	160	206	165	203	165	205	163	214	157	221	98	179	156
10 8th Ward, 10th District	463	149	263	0	0	190	269	1	195	258	191	263	168	287	159	292	196	255	308	93	254	169
11 8th Ward, 11th District	419	205	172	0	0	239	173	0	240	170	241	169	237	173	239	169	247	161	237	121	152	223
12 8th Ward, 12th District	607	236	322	0	0	282	297	0	275	315	282	312	251	341	260	329	282	294	383	120	261	274
13 8th Ward, 13th District	619	241	323	0	0	299	312	2	307	296	299	308	291	315	296	302	306	285	361	150	292	232
14 8th Ward, 14th District	517	254	196	1	0	317	199	1	324	174	318	182	309	192	304	199	319	184	315	121	205	245
15 8th Ward, 15th District	469	258	175	0	0	289	174	0	306	154	306	154	287	171	281	177	305	149	276	137	191	244
16 8th Ward, 16th District	622	235	322	0	0	291	320	0	309	302	286	324	284	327	275	337	305	304	389	161	268	295
17 8th Ward, 17th District	624	197	379	0	0	236	384	2	232	376	229	381	213	393	220	389	297	312	376	144	267	290
18 8th Ward, 18th District	515	212	254	2	2	251	256	3	251	253	237	266	243	263	236	271	258	243	310	128	228	225
19 8th Ward, 19th District	600	274	271	0	0	321	274	2	330	261	314	277	309	279	314	276	333	255	392	146	284	265
20 8th Ward, 20th District	553	265	242	0	0	312	228	4	322	215	307	237	302	232	313	225	322	213	336	130	222	262
21 8th Ward, 21st District	491	267	183	0	0	304	181	1	304	171	302	177	282	192	293	188	316	160	274	146	200	234
22 8th Ward, 22nd District	586	244	304	1	3	306	271	3	246	321	284	285	287	281	286	294	309	254	357	141	280	237
23 8th Ward, 23rd District	429	169	219	0	0	211	211	1	220	201	213	209	201	219	204	215	220	197	260	114	209	182
24 8th Ward, 24th District	561	211	284	0	0	258	269	4	258	259	252	275	242	275	230	286	269	244	315	200	264	220
25 8th Ward, 25th District	480	192	259	0	2	227	249	1	232	235	223	251	214	256	223	250	227	241	297	125	259	172
26 8th Ward, 26th District	612	215	347	1	0	269	335	1	284	316	268	337	251	350	248	345	282	309	363	182	290	272
27 8th Ward, 27th District	623	241	328	1	0	305	315	3	324	276	303	305	289	325	240	356	338	269	362	174	303	255
28 8th Ward, 28th District	538	180	314	1	0	217	315	2	226	301	219	299	206	326	202	316	218	298	329	150	293	195
29 8th Ward, 29th District	440	210	196	1	1	250	184	3	247	185	246	189	233	202	239	200	248	184	274	113	181	229
30 8th Ward, 30th District	573	249	267	0	0	323	242	0	313	243	317	247	286	286	286	286	312	243	360	135	258	248
Totals	15637	6785	7501	15	21	8087	7272	71	8187	6996	8087	7179	7717	7620	7658	7543	8435	6708	9389	4020	6964	6954

HENNEPIN COUNTY — Continued

1956 GENERAL ELECTION RETURNS

NAMES OF TOWNSHIPS, CITIES, VILLAGES OR WARDS (In Alphabetical Order)	Total Number of Ballots Cast and Counted	PRESIDENT AND VICE PRESIDENT				GOVERNOR			LIEUTENANT GOVERNOR		SECRETARY OF STATE		STATE TREASURER		ATTORNEY GENERAL		RAILROAD AND WAREHOUSE COMMISSIONER		ASSOCIATE JUSTICE SUPREME COURT				
		See Page 531 for Presidential Electors				Democratic-Farmer-Labor	Nom. by Pet.	Democratic-Farmer-Labor	Republican	Democratic-Farmer-Labor	Republican	Democratic-Farmer-Labor	Republican	Democratic-Farmer-Labor	Republican	Democratic-Farmer-Labor	Republican	Democratic-Farmer-Labor	Republican	Nominated Without Party Designation			
		Stevenson and Kefauver Democratic-Farmer-Labor	Eisenhower and Nixon Republican	Hass and Cozzini Indust. Govt., Nom. by Pet.	Dobbs and Weiss Soc. Workers, Nom. by Pet.															To Succeed LeRoy E. Matson		To Succeed William P. Murphy	
																				LeRoy E. Matson Incumbent	E. Luther Melin	Leslie L. Anderson	William P. Murphy Incumbent
1 9th Ward, 1st District	643	358	230	0	1	417	214	5	424	208	319	216	413	217	417	215	425	204	353	192	279	278	
2 9th Ward, 2nd District	531	306	170	1	1	376	160	4	371	148	359	162	359	162	359	158	368	145	314	126	232	236	
3 9th Ward, 3rd District	430	286	118	0	0	316	104	1	320	95	329	93	321	96	313	110	327	88	251	124	137	244	
4 9th Ward, 4th District	450	298	108	2	1	345	95	8	345	93	343	100	341	102	343	102	348	91	276	108	170	232	
5 9th Ward, 5th District	549	306	211	0	0	349	193	0	354	182	317	193	333	202	329	185	292	112	243	132	204	191	
6 9th Ward, 6th District	581	245	288	0	1	304	272	2	310	261	301	267	288	282	291	279	315	248	355	145	270	245	
7 9th Ward, 7th District	634	342	230	1	0	398	229	5	413	215	417	213	395	230	393	231	418	209	403	156	273	305	
8 9th Ward, 8th District	585	376	147	1	0	431	139	4	437	136	433	147	434	138	433	144	447	123	344	166	208	315	
9 9th Ward, 9th District	521	340	123	0	0	391	114	7	411	103	403	108	374	117	393	120	413	99	310	146	189	293	
10 9th Ward, 10th District	535	232	263	0	1	273	252	3	281	244	279	246	275	253	267	254	282	239	314	136	267	198	
11 9th Ward, 11th District	548	290	202	1	0	349	189	4	354	179	339	198	333	203	328	204	354	180	330	147	259	225	
12 9th Ward, 12th District	547	325	170	0	1	376	169	4	386	149	384	158	373	160	354	181	393	144	337	136	220	279	
13 9th Ward, 13th District	509	262	200	0	0	321	181	2	318	177	314	183	307	189	298	202	322	170	282	143	221	215	
14 9th Ward, 14th District	502	334	119	1	0	377	115	3	350	139	377	112	368	113	373	112	379	107	279	135	171	276	
15 9th Ward, 15th District	491	186	268	1	2	235	253	2	230	243	219	263	218	260	216	260	240	235	291	127	250	175	
16 9th Ward, 16th District	649	293	297	0	1	311	284	3	320	265	312	270	302	287	305	280	325	260	360	150	261	263	
17 9th Ward, 17th District	541	230	271	1	0	285	245	1	283	244	278	255	268	260	277	251	287	242	325	147	284	200	
18 9th Ward, 18th District	615	312	260	0	0	361	248	0	371	236	371	240	359	248	361	249	389	217	377	158	304	245	
19 9th Ward, 19th District	563	323	184	0	3	388	166	3	391	163	389	162	382	169	390	169	391	160	336	154	217	294	
20 9th Ward, 20th District	626	344	228	3	0	397	214	11	403	205	389	225	393	223	387	230	374	238	369	177	246	323	
21 9th Ward, 21st District	649	324	296	0	0	363	280	1	380	253	365	276	364	278	373	276	372	243	398	181	298	288	
22 9th Ward, 22nd District	544	243	269	0	1	294	237	4	300	232	276	259	272	250	276	253	298	227	315	155	287	207	
23 9th Ward, 23rd District	558	297	204	1	0	357	197	3	360	196	350	202	339	210	339	210	346	198	330	155	262	225	
24 9th Ward, 24th District	692	426	226	1	1	458	222	4	472	205	464	215	475	199	446	235	497	35	381	194	275	342	
25 9th Ward, 25th District	543	217	293	0	0	251	283	2	266	267	252	283	246	285	245	288	269	262	351	133	260	237	
26 9th Ward, 26th District	666	369	261	1	1	377	346	10	320	335	327	334	303	351	311	344	310	365	419	108	333	252	
27 9th Ward, 27th District	656	272	224	0	0	335	317	3	346	303	334	317	337	323	329	319	342	304	404	176	370	216	
28 9th Ward, 28th District	732	403	282	0	0	462	269	2	473	250	458	261	443	276	442	278	471	249	423	213	347	321	
Totals	16090	8539	6242	15	15	9887	5967	101	9999	5726	9698	5958	9605	5083	9588	6139	9994	5394	9470	4280	7094	7120	

1 10th Ward, 1st District.....	596	186	365	0	0	226	364	0	228	360	220	365	202	382	205	380	235	352	410	115	294	246
2 10th Ward, 2nd District.....	536	203	303	0	1	246	288	1	260	289	252	281	229	301	235	293	263	266	345	134	243	254
3 10th Ward, 3rd District.....	547	208	297	1	0	253	284	5	269	271	261	282	250	292	244	296	273	265	349	120	233	251
4 10th Ward, 4th District.....	484	216	218	0	0	274	205	4	281	198	278	203	265	213	267	211	280	197	297	116	209	238
5 10th Ward, 5th District.....	528	235	257	3	0	268	254	1	276	242	277	243	262	258	257	261	280	239	298	161	242	243
6 10th Ward, 6th District.....	613	180	413	0	0	217	395	3	226	372	224	382	196	406	198	391	233	369	424	117	291	264
7 10th Ward, 7th District.....	545	177	336	1	1	218	320	2	234	300	220	318	212	322	209	327	233	302	311	179	267	232
8 10th Ward, 8th District.....	532	240	200	0	0	382	63	1	279	174	392	87	213	297	269	220	285	179	216	135	173	308
9 10th Ward, 9th District.....	624	173	419	0	0	204	415	0	212	400	205	410	187	429	181	430	216	398	428	153	343	245
10 10th Ward, 10th District.....	591	202	358	0	0	238	323	0	242	350	239	347	211	366	216	360	276	315	390	127	286	254
11 10th Ward, 11th District.....	587	208	379	0	0	255	362	1	263	348	257	357	234	378	237	378	262	348	429	122	301	267
12 10th Ward, 12th District.....	700	254	409	0	0	282	416	1	288	404	293	396	277	417	263	430	290	403	453	153	342	304
13 10th Ward, 13th District.....	627	198	386	0	0	259	358	3	264	353	268	351	241	378	238	383	263	350	438	137	318	268
14 10th Ward, 14th District.....	572	181	346	0	0	203	353	0	215	322	221	196	202	349	195	360	223	330	292	137	405	250
15 10th Ward, 15th District.....	508	257	208	0	0	298	200	5	304	194	307	190	298	197	297	205	320	175	291	142	222	241
16 10th Ward, 16th District.....	498	264	195	0	1	305	183	1	306	180	308	180	295	193	296	194	315	176	289	160	195	265
17 10th Ward, 17th District.....	534	204	293	0	0	232	293	3	254	271	256	274	239	282	254	273	258	260	329	139	253	242
18 10th Ward, 18th District.....	662	191	437	0	0	210	444	1	222	428	206	444	189	464	186	462	254	401	467	129	355	258
19 10th Ward, 19th District.....	612	290	287	0	0	318	288	0	298	291	324	264	298	299	287	307	328	265	411	122	255	295
20 10th Ward, 20th District.....	625	249	334	0	0	294	325	1	304	308	291	325	273	342	265	350	310	306	390	151	283	284
21 10th Ward, 21st District.....	604	213	352	0	0	264	338	1	277	324	283	325	244	351	249	353	283	313	406	139	249	344
22 10th Ward, 22nd District.....	657	218	391	1	0	261	392	3	271	375	271	379	257	392	262	386	292	355	427	164	306	300
23 10th Ward, 23rd District.....	339	102	216	0	0	140	226	2	161	211	148	229	128	237	129	224	266	196	271	79	190	165
24 10th Ward, 24th District.....	559	211	303	0	0	251	302	1	258	293	277	279	241	313	243	301	282	267	374	126	246	266
25 10th Ward, 25th District.....	621	243	337	1	0	287	326	2	285	318	296	312	266	338	249	353	286	316	324	148	249	324
26 10th Ward, 26th District.....	616	235	338	0	0	299	312	2	300	302	309	295	275	322	275	320	306	288	376	153	209	354
27 10th Ward, 27th District.....	631	180	419	1	0	213	411	2	230	398	194	431	197	429	186	437	244	372	436	131	301	291
28 10th Ward, 28th District.....	622	208	379	0	0	245	371	1	249	353	268	348	244	366	226	376	276	325	381	154	245	329
29 10th Ward, 29th District.....	676	189	450	1	1	226	445	2	239	424	243	426	203	465	207	458	263	399	469	145	328	299
30 10th Ward, 30th District.....	589	218	364	0	0	351	229	2	249	324	247	331	217	360	218	359	253	324	401	120	271	277
31 10th Ward, 31st District.....	659	186	434	0	0	221	427	0	231	418	217	430	213	430	201	443	224	415	434	122	358	230
Totals.....	18094	6519	10423	9	4	7940	9912	51	7975	9775	8052	9680	7258	10568	7244	10521	8372	9466	11556	4230	8462	8388
1 11th Ward, 1st District.....	609	254	300	1	0	318	285	1	321	270	314	278	290	296	279	310	302	281	385	148	280	272
2 11th Ward, 2nd District.....	556	271	242	1	0	339	203	3	334	197	317	223	311	230	312	233	336	203	327	151	235	247
3 11th Ward, 3rd District.....	624	211	380	0	0	253	350	2	325	291	244	361	326	288	249	366	271	342	420	148	347	223
4 11th Ward, 4th District.....	606	262	308	0	0	303	298	4	308	287	301	300	290	307	288	307	323	272	325	190	345	196
5 11th Ward, 5th District.....	676	303	335	0	1	360	303	4	374	285	355	309	341	320	352	309	392	271	328	275	360	266
6 11th Ward, 6th District.....	694	253	382	1	2	320	364	1	328	340	319	357	318	356	296	377	332	334	438	167	340	265
7 11th Ward, 7th District.....	640	233	364	0	1	299	371	1	313	348	289	370	273	387	267	392	316	341	439	190	358	261
8 11th Ward, 8th District.....	567	240	285	3	1	304	250	5	306	250	270	289	283	272	290	265	306	242	320	157	286	202
9 11th Ward, 9th District.....	689	310	351	0	0	370	316	3	380	305	373	311	356	330	365	220	380	298	446	183	358	284
10 11th Ward, 10th District.....	713	274	397	0	1	323	379	5	332	368	329	378	305	400	297	400	342	359	422	213	417	274
11 11th Ward, 11th District.....	701	300	361	0	1	381	312	1	395	291	362	327	358	332	353	334	389	298	404	218	372	271
12 11th Ward, 12th District.....	444	213	206	0	0	235	205	1	233	204	230	208	230	209	222	214	244	191	293	105	218	191
13 11th Ward, 13th District.....	715	241	421	0	2	303	405	3	312	388	303	402	282	425	283	415	320	382	463	176	355	304
14 11th Ward, 14th District.....	602	255	394	1	1	299	382	5	316	364	299	386	294	390	289	389	336	347	459	160	367	252
15 11th Ward, 15th District.....	580	157	393	0	0	194	384	0	203	365	190	387	178	394	185	389	199	371	376	151	349	189
16 11th Ward, 16th District.....	687	127	531	0	0	162	522	0	190	488	181	505	144	537	157	526	229	448	415	212	498	255
17 11th Ward, 17th District.....	690	248	406	1	1	295	391	2	309	364	296	388	283	399	273	403	326	346	447	163	391	236
18 11th Ward, 18th District.....	753	289	424	1	0	344	402	2	362	380	331	413	317	427	336	408	377	365	485	191	378	320
19 11th Ward, 19th District.....	547	163	358	0	0	192	350	1	203	334	188	352	178	361	173	364	221	309	393	103	334	170
20 11th Ward, 20th District.....	397	75	301	0	0	97	297	0	109	284	103	291	81	315	96	299	114	279	285	83	227	144
21 11th Ward, 21st District.....	551	135	389	1	0	165	382	1	176	363	166	379	157	388	160	382	192	351	309	124	312	197

HENNEPIN COUNTY — Continued

1956 GENERAL ELECTION RETURNS

NAMES OF TOWNSHIPS, CITIES, VILLAGES OR WARDS (In Alphabetical Order)	Total Number of Ballots Cast and Counted	PRESIDENT AND VICE PRESIDENT				GOVERNOR			LIEUTENANT GOVERNOR		SECRETARY OF STATE		STATE TREASURER		ATTORNEY GENERAL		RAILROAD AND WAREHOUSE COMMISSIONER		ASSOCIATE JUSTICE SUPREME COURT			
		See Page 531 for Presidential Electors																	Nominated Without Party Designation			
		Stevenson and Kefauver Democratic-Farmer-Labor	Eisenhower and Nixon Republican	Haas and Cozzini Indust. Govt., Nom. by Pet.	Dobbs and Weiss Soc. Workers, Nom. by Pet.														To Succeed LeRoy E. Matson		To Succeed William P. Murphy	
						LeRoy E. Matson Incumbent	E. Luther Melin	Leslie L. Anderson	William P. Murphy Incumbent													
22 11th Ward, 22nd District.....	700	80	596	0	0	100	593	1	102	592	105	588	83	613	82	611	148	541	555	109	456	212
23 11th Ward, 23rd District.....	644	192	430	1	0	240	401	3	236	315	218	413	207	427	226	404	241	390	409	148	352	232
24 11th Ward, 24th District.....	730	190	503	0	0	244	483	1	253	464	237	490	221	444	240	497	152	413	469	159	325	249
25 11th Ward, 25th District.....	573	133	415	0	0	178	390	1	180	388	179	391	155	410	162	403	208	358	379	163	340	188
26 11th Ward, 26th District.....	572	158	384	0	0	192	376	0	207	356	194	375	175	393	184	378	225	335	395	113	309	213
27 11th Ward, 27th District.....	677	157	495	0	0	200	476	0	213	455	206	463	193	478	181	493	216	447	447	158	364	269
28 11th Ward, 28th District.....	331	65	251	0	0	89	241	0	92	233	90	236	82	243	76	249	107	218	210	86	176	130
29 11th Ward, 29th District.....	701	135	536	0	0	199	494	1	211	471	189	503	159	528	170	518	223	461	475	159	430	221
30 11th Ward, 30th District.....	738	260	451	1	1	302	426	2	314	400	300	431	287	439	297	432	327	394	463	191	393	274
31 11th Ward, 31st District.....	502	237	234	0	0	272	227	1	280	213	264	229	263	232	275	221	281	210	290	172	236	236
32 11th Ward, 32nd District.....	751	207	520	0	1	251	480	1	265	471	245	496	250	490	246	492	300	439	474	200	365	320
33 11th Ward, 33rd District.....	585	183	382	0	0	225	358	1	229	350	224	359	203	373	212	369	231	343	417	120	324	217
34 11th Ward, 34th District.....	872	268	575	0	0	309	558	1	334	521	314	542	284	576	303	557	362	498	567	233	517	299
35 11th Ward, 35th District.....	501	211	262	0	0	268	228	2	277	217	256	241	246	248	251	242	282	210	311	129	237	214
36 11th Ward, 36th District.....	415	173	201	0	0	218	192	1	229	179	224	189	211	198	221	186	228	177	261	110	179	207
37 11th Ward, 37th District.....	575	124	432	0	0	148	424	2	153	414	154	418	126	444	127	447	177	394	405	122	356	185
38 11th Ward, 38th District.....	393	127	244	0	0	154	236	1	160	227	151	234	148	234	140	243	161	221	242	99	205	149
39 11th Ward, 39th District.....	524	100	406	0	0	120	403	1	128	393	120	406	107	411	117	403	144	376	367	111	300	185
Totals.....	23915	7814	14845	12	13	9563	14137	65	9992	13423	9430	14218	8995	14544	9032	14447	10280	13055	15315	6090	13000	9019
1 12th Ward, 1st District.....	629	371	215	0	0	420	201	1	418	197	403	209	403	211	406	208	418	194	361	178	267	290
2 12th Ward, 2nd District.....	639	341	250	0	0	410	225	1	415	213	408	229	375	253	410	214	433	194	368	196	316	265
3 12th Ward, 3rd District.....	705	246	426	0	1	293	409	2	304	395	300	392	283	414	280	417	306	387	424	200	383	262
4 12th Ward, 4th District.....	626	323	267	0	0	366	252	2	374	236	360	256	353	252	351	263	400	206	387	154	281	273
5 12th Ward, 5th District.....	665	373	224	3	3	446	207	4	453	197	449	204	450	201	458	192	468	182	377	194	298	258
6 12th Ward, 6th District.....	690	406	230	0	0	458	218	5	480	205	459	221	459	208	424	234	464	213	387	192	286	331
7 12th Ward, 7th District.....	722	419	237	2	1	480	232	4	494	217	475	239	467	239	475	236	497	216	421	218	302	354
8 12th Ward, 8th District.....	729	286	417	0	0	360	367	1	360	357	332	393	321	407	333	390	368	353	477	175	272	397
9 12th Ward, 9th District.....	690	403	228	0	0	422	261	7	467	213	465	217	464	223	448	234	473	205	364	229	267	344

10 12th Ward, 10th District	678	345	291	0	1	408	270	0	410	258	392	271	382	276	373	277	392	247	387	153	324	284
11 12th Ward, 11th District	685	259	392	0	0	323	359	2	337	335	318	356	309	367	309	360	341	330	445	165	357	272
12 12th Ward, 12th District	622	352	241	0	0	388	230	1	403	209	395	223	375	235	386	226	417	197	381	175	295	287
13 12th Ward, 13th District	580	332	211	0	0	366	209	1	377	192	379	190	359	211	368	204	382	184	355	157	236	296
14 12th Ward, 14th District	645	294	322	0	1	353	287	2	360	278	357	282	327	307	472	163	492	138	418	164	322	285
15 12th Ward, 15th District	752	364	315	0	0	456	288	1	464	274	437	315	434	309	440	300	469	266	447	201	370	315
16 12th Ward, 16th District	691	314	335	1	0	389	299	1	288	393	396	286	378	303	379	300	401	277	432	175	342	298
17 12th Ward, 17th District	740	316	386	0	0	379	351	5	392	331	364	364	360	365	355	369	392	325	447	201	383	291
18 12th Ward, 18th District	688	388	255	2	0	451	228	6	440	240	435	244	420	255	436	244	464	217	419	180	312	310
19 12th Ward, 19th District	606	218	344	1	0	272	325	5	278	314	276	325	244	354	264	327	278	308	389	147	307	238
20 12th Ward, 20th District	791	305	450	0	1	361	427	2	391	392	355	428	347	433	345	438	390	389	526	178	440	287
21 12th Ward, 21st District	554	282	237	1	2	318	230	2	331	210	303	242	290	255	307	243	338	206	362	146	274	241
22 12th Ward, 22nd District	685	303	334	0	0	362	321	2	374	305	358	319	338	341	342	332	382	292	421	187	334	295
23 12th Ward, 23rd District	591	247	307	0	0	307	280	1	311	280	296	285	292	287	282	298	326	253	378	137	325	201
24 12th Ward, 24th District	412	181	211	0	0	212	199	0	216	191	213	195	202	208	208	200	212	193	271	106	224	162
25 12th Ward, 25th District	222	99	89	0	0	129	83	0	126	81	119	94	120	90	118	93	128	81	122	53	82	100
26 12th Ward, 26th District	620	318	263	0	0	366	247	4	378	234	357	252	348	266	352	261	382	230	386	161	276	305
27 12th Ward, 27th District	716	367	311	1	0	439	269	5	454	254	443	262	425	280	426	282	463	239	457	177	307	341
28 12th Ward, 28th District	516	315	168	0	0	358	154	2	375	136	361	152	365	147	335	174	370	141	333	137	185	295
29 12th Ward, 29th District	632	356	253	0	0	384	242	1	418	201	410	213	382	237	384	226	438	188	413	166	262	321
30 12th Ward, 30th District	758	414	290	1	0	473	279	3	485	260	475	275	453	293	450	293	485	259	474	202	337	365
31 12th Ward, 31st District	717	392	280	1	2	459	254	1	472	233	455	251	449	258	436	266	482	117	430	203	326	334
32 12th Ward, 32nd District	481	232	219	0	0	254	221	1	263	210	258	217	246	225	261	216	234	142	288	135	248	194
Totals	20477	10161	8998	13	12	11862	8424	75	12108	8041	11803	8401	11410	8710	11613	8480	12485	7369	12547	5442	9540	9091
1 13th Ward, 1st District	1540	479	1057	0	0	489	1005	1	484	942	454	1002	398	1056	441	1044	531	914	967	255	791	506
2 13th Ward, 2nd District	1797	527	1255	2	0	599	1163	5	604	1092	587	1122	511	1195	524	1210	671	1034	1079	324	914	593
3 13th Ward, 3rd District	849	261	584	0	0	296	535	1	293	504	284	519	240	557	271	539	322	476	539	146	423	309
4 13th Ward, 4th District	1117	311	793	1	0	351	747	1	361	704	347	720	301	770	326	759	392	682	672	216	600	382
5 13th Ward, 5th District	1340	443	880	0	1	481	833	1	480	760	472	784	434	826	456	822	513	742	748	242	595	504
6 13th Ward, 6th District	1043	197	838	2	1	221	792	1	227	752	213	797	171	835	190	821	266	736	753	131	614	313
7 13th Ward, 7th District	1379	373	991	1	0	410	938	3	418	877	405	905	344	960	365	961	473	839	793	262	735	431
8 13th Ward, 8th District	928	275	692	0	2	290	654	2	301	619	299	627	252	680	266	667	341	594	609	168	534	317
9 13th Ward, 9th District	1078	374	696	0	1	397	648	4	399	607	389	648	347	659	356	678	442	581	676	174	489	423
10 13th Ward, 10th District	2094	504	1556	2	0	570	1476	5	582	1381	556	1430	473	1505	488	1516	661	1311	1346	346	1173	645
11 13th Ward, 11th District	1693	458	1188	0	1	503	1128	0	495	1078	451	1130	414	1180	386	1219	562	1028	1075	271	964	500
12 13th Ward, 12th District	1331	250	1067	1	0	284	1020	0	301	950	269	1002	225	1051	221	1059	322	938	874	202	775	397
13 13th Ward, 13th District	946	114	825	0	0	140	783	1	153	745	143	761	104	803	104	811	214	700	683	109	601	234
14 13th Ward, 14th District	2002	569	1415	0	4	635	1327	4	668	1230	618	1300	547	1358	584	1335	709	1209	1218	377	1101	648
15 13th Ward, 15th District	1725	565	1155	0	0	645	1057	0	672	995	636	1041	561	1106	590	1093	703	968	1099	360	937	629
16 13th Ward, 16th District	1146	331	802	1	0	378	739	0	385	687	395	689	321	754	343	757	417	665	708	179	542	449
17 13th Ward, 17th District	1534	581	948	1	1	671	839	2	676	792	673	801	605	865	622	877	732	754	905	360	810	553
18 13th Ward, 18th District	1726	507	1205	2	1	571	1123	6	589	1035	559	1096	506	1135	517	1137	635	1007	1064	334	862	632
Totals	25268	7119	17947	13	12	7931	16807	37	8088	15750	7750	16374	6754	17295	7050	17305	8906	15178	15808	4456	13460	8465
Recapitulation																						
1 Total, 1st Ward	16918	10215	6449	17	24	10786	5685	117	10450	5145	10348	5487	9947	5686	10153	5908	10759	5050	8734	3495	6506	7343
2 Total, 2nd Ward	16538	8165	8209	12	16	9054	7176	55	8853	6628	8483	7053	7939	7617	8232	7564	8994	6571	9313	2888	6819	6751
3 Total, 3rd Ward	13259	8203	3646	12	18	9421	3529	170	9639	3195	9812	3150	9606	3298	9248	3647	9984	3005	7205	4302	4401	7495
4 Total, 4th Ward	19454	10218	7825	15	24	11669	7459	161	12033	7094	12117	6965	11737	7374	11467	7709	12451	6663	11159	6298	7961	9883
5 Total, 5th Ward	13242	8589	3631	10	7	9163	3616	45	9298	3355	9297	3460	9097	3588	8425	3996	9416	3191	7201	3675	4529	6890
6 Total, 6th Ward	10196	5011	3943	17	26	6122	3774	79	6218	3649	6105	3849	6046	3830	6049	3887	6256	3593	5816	2711	4484	4392

1956 GENERAL ELECTION RETURNS

HOUSTON COUNTY

1 Black Hammer	260	128	93	1	0	150	102	3	151	103	142	114	144	111	141	109	146	107	145	71	123	93
2 Brownsville Township	156	82	58	0	1	94	55	1	84	61	92	56	83	60	83	63	83	60	89	27	34	89
3 Brownsville Village	190	60	109	0	0	73	109	2	68	107	70	110	72	107	67	113	71	108	103	35	48	101
4 Caledonia Township	313	120	139	0	0	149	154	2	148	147	138	162	145	156	136	159	137	156	179	74	110	151
5 Caledonia Village—1st Precinct	690	132	466	0	0	218	437	8	197	444	200	452	195	451	188	457	192	447	447	109	265	331
6 Daletonia Village—2nd Precinct	634	163	393	1	0	241	371	4	220	372	236	371	212	380	206	392	221	370	376	105	187	327
7 Crooked Creek	133	42	78	0	0	40	82	1	46	86	46	83	42	88	45	82	46	82	82	30	47	67
8 Eitsen Village	104	12	87	0	0	17	79	0	15	68	16	79	13	75	13	75	12	72	47	14	32	34

9 Hokah Township & Village.....	456	108	284	0	0	166	273	3	151	280	149	288	154	281	153	275	144	275	216	111	144	218
10 Houston Township.....	213	62	135	0	0	76	135	0	76	132	68	140	64	146	72	135	70	134	122	46	80	93
11 Houston Village.....	577	103	401	0	0	135	426	2	138	411	136	422	122	427	146	406	135	412	264	183	248	215
12 Jefferson.....	97	26	61	0	0	39	54	0	38	52	41	52	35	55	37	50	39	46	47	22	30	42
13 La Crescent Township.....	231	86	125	0	0	119	109	1	116	109	114	108	111	111	104	116	108	112	124	64	82	125
14 La Crescent Village.....	870	238	551	0	0	359	485	4	328	516	327	516	331	511	311	524	331	501	508	204	310	435
15 Mayville.....	201	92	79	0	1	112	82	1	111	80	117	78	108	86	105	89	112	78	106	53	61	107
16 Money Creek.....	211	57	138	0	0	65	144	0	65	142	51	155	52	152	56	148	58	149	129	49	103	83
17 Mound Prairie.....	216	42	152	0	0	55	158	0	49	157	52	162	48	156	47	158	51	156	110	53	102	77
18 Sheldon.....	193	44	123	1	0	58	132	0	55	131	57	130	52	136	54	132	55	129	89	47	83	59
19 Spring Grove Township.....	302	137	122	0	0	168	128	2	169	123	160	134	161	129	160	128	173	115	162	81	132	116
20 Spring Grove Village.....	711	177	462	2	0	244	450	4	238	449	204	492	201	481	219	456	224	459	428	161	361	238
21 Union.....	144	26	97	0	0	36	106	1	34	108	37	103	36	103	36	103	36	102	83	36	61	59
22 Wilmington.....	290	67	187	0	0	65	205	18	80	199	73	211	76	207	75	204	88	192	168	73	144	107
23 Winnebago.....	186	61	110	0	0	71	110	0	69	112	66	116	65	116	70	108	64	114	99	40	68	74
24 Yucatan.....	179	68	88	1	1	90	88	0	85	89	77	98	81	92	79	95	79	94	88	48	69	68
Totals.....	7557	2133	4538	6	3	2849	4474	57	2731	4478	2669	4632	2603	4618	2603	4577	2675	4468	4211	1736	2924	3309

HUBBARD COUNTY

1 Akeley.....	120	57	44	0	0	68	50	0	68	50	68	48	69	49	66	49	69	47	60	38	33	71
2 Arago.....	98	28	56	0	0	29	66	2	34	60	42	55	39	57	33	61	38	55	64	20	37	46
3 Badoura.....	48	17	26	0	0	24	24	0	23	24	24	22	21	26	22	25	25	21	25	16	14	28
4 Clover.....	43	13	27	0	0	13	28	0	14	26	14	26	14	25	15	25	15	23	16	9	8	18
5 Crow Wing.....	57	30	21	0	0	33	22	0	30	23	31	22	30	24	33	21	30	21	28	16	19	25
6 Farden.....	117	54	53	0	0	62	55	0	63	54	57	58	62	53	65	51	63	51	69	31	50	49
7 Fern.....	72	46	19	0	0	41	27	0	35	36	45	22	46	24	46	21	46	18	39	14	26	25
8 Guthrie.....	114	52	48	0	1	60	50	2	59	52	66	45	60	49	62	45	68	39	59	27	39	50
9 Hart Lake.....	95	51	33	0	0	53	40	0	51	43	57	37	53	39	54	41	60	32	45	31	25	52
10 Helga.....	123	57	55	0	0	76	47	0	68	51	65	56	69	50	74	45	72	47	73	31	47	58
11 Hendrickson.....	67	34	29	0	0	36	30	0	37	29	37	28	34	32	35	30	34	31	32	13	25	24
12 Henrietta.....	245	53	164	0	0	75	166	2	74	157	79	157	69	164	80	157	77	150	145	57	99	104
13 Hubbard.....	186	56	101	0	0	66	114	2	66	110	67	114	67	113	65	109	68	110	82	51	71	66
14 Lake Alice.....	30	9	14	0	0	15	13	1	14	14	16	13	17	13	17	13	17	12	14	9	10	14
15 Lake Emma.....	162	44	102	0	0	47	113	1	44	111	44	116	45	112	44	112	52	103	102	41	67	79
16 Lake George.....	95	23	59	0	0	22	72	0	21	73	22	71	23	70	25	66	26	66	42	30	46	30
17 Lake Hattie.....	43	25	10	0	0	27	15	0	27	15	25	17	27	15	28	14	29	13	20	18	15	23
18 Lakeport.....	132	34	78	0	2	48	80	2	42	83	50	79	47	81	44	83	46	79	86	25	51	59
19 Mantrap.....	93	42	40	0	0	52	39	1	49	38	52	39	45	47	53	37	51	38	35	34	25	45
20 Nevis.....	132	51	71	0	0	61	69	2	63	67	64	66	63	67	58	73	61	70	77	38	43	76
21 Rockwood.....	47	32	7	0	0	33	11	1	30	17	34	12	34	12	36	8	36	8	21	20	15	27
22 Schoolcraft.....	22	8	13	0	0	7	14	0	7	13	9	12	7	13	7	13	7	10	7	6	5	8
23 Straight River.....	159	56	86	0	0	71	86	2	70	80	73	81	65	86	63	87	65	84	79	33	59	59
24 Thorpe.....	27	8	17	0	0	7	19	0	9	15	8	18	7	19	6	18	9	17	16	6	9	12
25 Todd.....	218	77	112	0	0	97	116	1	94	108	102	106	94	115	101	103	101	102	114	57	72	102
26 White Oak.....	75	27	36	0	0	36	37	0	34	38	38	36	32	41	31	40	32	41	37	27	28	37
27 Akeley Village.....	221	59	130	0	0	80	140	0	79	129	89	129	69	138	79	130	79	121	124	52	84	91
28 Laporte Village.....	84	32	40	0	1	38	44	1	37	42	38	44	37	43	41	37	43	35	48	24	32	39
29 Nevis Village.....	157	35	107	0	0	44	109	2	44	99	47	100	40	110	43	106	48	98	75	47	71	54
30 Park Rapids.....	1335	344	855	2	0	478	822	6	456	815	462	824	419	852	461	807	469	777	758	335	484	627
Totals.....	4417	1454	2453	2	4	1799	2518	28	1742	2472	1825	2453	1704	2539	1787	2427	1836	2319	2392	1156	1609	1998

ISANTI COUNTY

1956 GENERAL ELECTION RETURNS

NAMES OF TOWNSHIPS, CITIES, VILLAGES OR WARDS (In Alphabetical Order)	Total Number of Ballots Cast and Counted	PRESIDENT AND VICE PRESIDENT				GOVERNOR			LIEUTENANT GOVERNOR		SECRETARY OF STATE		STATE TREASURER		ATTORNEY GENERAL		RAILROAD AND WAREHOUSE COMMISSIONER		ASSOCIATE JUSTICE SUPREME COURT			
		See Page 531 for Presidential Electors																	Nominated Without Party Designation			
		Stevenson and Kefauver Democratic-Farmer-Labor	Eisenhower and Nixon Republican	Hass and Cozzini Indust. Govt., Nom. by Pet.	Dobbs and Weiss Soc. Workers, Nom. by Pet.	Orville L. Freeman Democratic-Farmer-Labor	Ancher Nielsen Republican	Rudolph Gustafson Indust. Govt., Nom. by Pet.	Karl F. Rolvaag Democratic-Farmer-Labor	Leonard R. Dickinson Republican	Joseph L. Donovan Democratic-Farmer-Labor	C. Elmer Anderson Republican	Arthur Hansen Democratic-Farmer-Labor	Val Bjornson Republican	Miles Lord Democratic-Farmer-Labor	Keith Kennedy Republican	Paul A. Rasmussen Democratic-Farmer-Labor	W. Victor Lundquist Republican	To Succeed LeRoy E. Matson		To Succeed William P. Murphy	
																			LeRoy E. Matson Incumbent	E. Luther Melin	Lealie L. Anderson	William P. Murphy Incumbent
1 Athens	203	125	58	0	0	141	56	1	144	54	147	55	147	54	149	51	145	53	105	65	75	101
2 Bradford	236	143	71	0	0	158	70	0	157	72	156	73	159	73	156	72	156	73	121	58	81	107
3 Cambridge	456	247	165	0	0	301	150	1	294	148	294	153	284	161	292	147	312	133	244	133	190	198
4 Dalbo	305	187	88	0	0	225	79	1	224	76	219	82	220	80	222	74	229	68	153	83	116	134
5 Isanti	376	170	176	0	1	212	164	1	211	152	205	166	209	158	207	159	214	151	102	198	137	166
6 Maple Ridge	336	148	155	0	0	186	146	1	185	142	175	153	177	150	182	141	188	137	174	81	127	129
7 North Branch	323	159	137	1	1	182	139	1	207	96	172	138	178	128	181	124	189	114	139	119	121	129
8 Oxford	98	54	36	1	0	59	38	0	63	33	62	35	62	33	66	31	65	32	45	26	42	29
9 Spencer Brook	178	94	58	0	0	111	64	0	111	57	115	57	113	57	115	56	113	50	61	48	58	86
10 Spring Vale	250	176	48	0	0	205	48	1	200	50	195	54	195	53	196	53	199	51	143	59	95	117
11 Stanchfield	434	223	167	0	0	257	170	1	257	151	256	158	253	169	255	166	269	149	240	115	192	169
12 Stanford	246	92	115	0	1	117	127	1	114	125	111	129	118	119	116	124	119	116	123	73	97	102
13 Wyannett	273	171	85	0	1	181	88	1	177	89	183	84	182	86	174	93	185	84	131	81	93	126
14 Braham Village	411	100	271	0	0	136	274	0	134	271	129	280	118	285	147	260	128	272	244	126	251	123
15 Cambridge Village	1143	434	594	0	0	545	562	1	532	555	524	568	498	589	497	590	574	500	653	229	463	441
16 Isanti Village	239	82	124	0	0	123	112	0	125	108	119	118	117	118	122	112	114	120	137	60	95	102
Totals	5507	2605	2348	2	4	3139	2287	11	3135	2179	3062	2303	3030	2313	3077	2253	3199	2103	2815	1554	2233	2259

ITASCA COUNTY

1 Alwood	45	23	16	0	0	32	13	0	31	13	31	14	31	13	30	13	31	13	28	12	18	22
2 Arbo	220	118	80	0	1	135	80	4	147	71	132	68	147	68	153	64	153	64	134	58	74	121
3 Ardenhurst	80	34	41	0	1	42	37	0	41	38	45	39	43	35	45	34	44	35	39	25	35	30
4 Ball Club	119	54	58	0	0	62	52	1	63	46	65	47	63	40	61	51	68	40	49	47	47	44
5 Balsam	166	102	53	0	0	111	55	0	110	54	109	54	109	56	110	55	112	53	104	45	63	87
6 Bass Brook	264	128	110	0	0	144	113	2	143	112	151	109	141	118	144	111	144	115	169	54	110	118
7 Bass Lake	152	62	68	0	0	79	68	1	76	68	80	65	78	69	77	66	81	64	80	44	46	82

8	Bearville.....	50	25	23	0	0	29	21	0	32	16	30	20	30	18	28	21	32	16	27	13	21	23
9	Bigfork Township.....	123	48	57	1	0	63	55	1	61	53	59	62	60	56	65	59	59	51	60	34	41	58
10	Bigfork Village.....	203	90	99	0	0	104	97	1	97	98	98	99	95	99	98	95	103	92	111	52	71	101
11	Blackberry.....	148	75	54	0	1	94	51	1	96	48	98	45	92	50	97	44	97	42	81	41	47	79
12	Bovey.....	612	362	186	0	1	431	171	1	432	166	434	163	417	177	432	164	436	162	345	166	186	345
13	Bowstring.....	86	28	51	0	0	42	41	0	38	42	39	42	33	47	34	45	40	40	47	24	31	43
14	Bustieogan.....	71	43	25	0	0	49	21	1	51	20	49	22	48	23	46	25	49	22	39	27	20	48
15	Carpenter.....	106	56	39	0	0	62	42	0	60	41	60	42	61	40	63	41	63	37	49	30	25	61
16	Cohasset.....	242	113	88	0	0	152	86	1	152	79	151	80	146	85	147	82	157	75	141	60	72	136
17	Coleraine.....	759	347	361	0	0	426	325	0	425	325	429	311	419	329	424	330	442	312	472	189	268	416
18	Cooley.....	65	28	29	0	0	30	34	1	32	31	34	30	28	33	32	31	34	30	41	17	32	28
19	Deer Lake.....	80	30	39	0	0	42	38	0	42	37	42	37	31	37	44	36	46	33	50	12	34	30
20	Deer River Town.....	174	95	63	0	0	113	58	2	114	58	114	56	109	59	112	57	117	54	98	56	65	91
21	Deer River Village.....	476	184	245	0	0	236	233	0	234	227	231	230	232	232	227	230	239	220	275	128	170	235
22	Dewey.....	34	19	12	0	0	22	10	0	21	11	20	10	20	12	22	10	21	9	13	14	16	14
23	East Splithand.....	11	5	5	0	0	7	4	0	7	0	6	5	6	5	6	5	7	4	10	1	5	6
24	Effie.....	89	39	43	0	0	55	34	0	54	31	53	35	50	35	52	34	56	30	50	22	30	43
25	Fairview.....	23	18	3	0	0	17	4	0	17	3	19	3	18	3	18	3	18	4	9	8	4	13
26	Feeley.....	106	60	38	0	0	70	34	1	67	35	69	33	68	36	67	34	68	33	66	26	35	59
27	Franklin.....	26	16	4	0	0	22	3	1	23	3	25	1	22	4	23	3	23	3	17	9	7	19
28	Goodhope.....	74	38	28	0	0	45	28	0	44	25	44	27	44	26	42	26	42	24	46	15	25	35
29	Goodland.....	185	134	15	0	0	170	12	1	170	12	171	11	175	8	170	13	171	10	104	54	63	95
30	Gran.....	137	99	23	0	0	115	21	0	114	19	115	19	118	15	113	18	115	17	83	32	38	81
31	Grand Rapids No. 1.....	603	265	295	0	2	312	284	1	332	260	333	259	320	269	323	268	331	262	380	166	227	324
32	Grand Rapids No. 2.....	716	285	353	1	2	369	336	3	373	330	383	317	360	342	424	275	378	317	431	180	265	361
33	Grand Rapids No. 3.....	481	182	262	0	0	244	231	1	238	228	265	204	229	240	222	247	249	219	297	132	166	267
34	Grand Rapids No. 4.....	420	121	279	0	0	161	256	0	144	264	168	248	145	265	139	273	160	249	296	66	135	244
35	Grand Rapids No. 5.....	483	240	185	1	0	285	191	1	284	186	292	170	282	188	282	185	290	177	291	130	158	277
36	Grand Rapids No. 6.....	648	266	314	2	0	351	287	4	346	289	360	273	329	298	331	297	356	269	408	160	217	366
37	Grand Rapids No. 7.....	330	159	138	0	0	195	130	1	193	126	199	124	196	131	201	125	204	120	203	90	105	190
38	Grand Rapids No. 8.....	454	214	204	0	0	256	190	3	258	185	259	192	247	201	250	192	263	181	295	111	155	263
39	Grattan.....	39	14	23	0	1	17	20	2	19	20	25	14	23	16	22	16	24	14	20	13	10	23
40	Grave Lake.....	67	41	19	0	0	50	17	0	50	16	47	19	50	16	49	15	48	18	35	20	25	34
41	Greenway No. 1 (Marble).....	566	354	134	1	0	422	135	0	422	129	424	134	411	143	411	140	425	125	306	162	165	322
42	Greenway No. 2 (Calumet).....	481	301	98	1	2	377	91	3	374	89	377	85	374	89	372	88	379	79	268	106	132	261
43	Greenway No. 3 (Pengilly).....	389	265	79	0	0	303	80	1	307	78	311	76	309	73	309	74	315	69	246	94	111	241
44	Harris.....	502	224	252	0	0	285	213	1	286	212	286	198	286	210	279	211	292	201	332	123	168	289
45	Inger.....	75	18	48	0	0	30	42	1	24	47	30	45	31	43	25	47	25	45	47	19	26	39
46	Iron Range (Taconite).....	322	193	94	0	0	235	79	2	227	82	237	74	235	77	228	78	233	73	171	85	92	179
47	Keewatin.....	994	731	151	1	6	845	131	2	839	132	854	122	832	134	831	137	844	119	522	294	242	752
48	Kinghurst.....	60	33	21	0	0	39	21	0	39	18	40	18	37	19	36	20	40	14	32	13	18	32
49	Lake Jessie.....	130	50	62	0	0	64	60	0	58	58	55	63	53	63	56	60	57	56	58	32	40	48
50	Lawrence.....	219	148	46	0	0	166	50	0	166	47	164	47	167	46	165	45	166	45	121	61	80	110
51	Liberty.....	41	19	15	0	0	25	15	0	26	14	25	15	25	16	25	15	29	11	21	18	16	24
52	Lone Pine.....	259	184	46	0	1	218	44	1	202	49	210	44	204	48	200	52	207	47	163	61	82	145
53	Long Lake.....	54	29	20	0	0	31	20	2	32	18	33	19	31	21	32	18	32	19	30	16	15	32
54	Marcell.....	141	40	87	0	0	59	78	0	64	70	64	69	54	80	58	78	57	77	76	46	56	67
55	Max.....	120	63	37	0	0	77	40	0	80	37	80	35	78	39	81	34	83	31	68	36	46	58
56	McCormick.....	97	28	61	0	0	38	56	1	34	60	38	59	40	56	36	60	41	56	56	30	39	46
57	McLeod.....	226	167	31	0	0	188	34	1	188	33	184	37	186	33	180	39	180	38	128	69	70	130
58	Moore Park.....	53	36	11	0	0	40	13	0	38	13	39	12	39	13	38	13	40	11	30	13	14	29
59	Morse.....	162	91	49	1	0	108	47	3	108	49	112	45	106	49	109	48	114	43	83	52	42	92
60	Nashwauk No. 1.....	510	150	297	0	0	376	129	0	359	131	375	120	358	134	360	131	372	124	288	138	177	262
61	Nashwauk No. 2.....	684	396	189	2	1	497	173	2	484	169	491	160	486	170	484	162	503	161	355	184	198	364
62	Nashwauk No. 3.....	246	181	34	1	0	213	26	2	210	24	214	24	212	26	213	21	209	24	129	56	54	145
63	Nore.....	33	11	20	0	0	16	16	1	15	18	15	18	14	19	14	19	17	16	19	12	12	17

ITASCA COUNTY — Continued

1956 GENERAL ELECTION RETURNS

NAMES OF TOWNSHIPS, CITIES, VILLAGES OR WARDS (In Alphabetical Order)	Total Number of Ballots Cast and Counted	PRESIDENT AND VICE PRESIDENT				GOVERNOR			LIEUTENANT GOVERNOR		SECRETARY OF STATE		STATE TREASURER		ATTORNEY GENERAL		RAILROAD AND WAREHOUSE COMMISSIONER		ASSOCIATE JUSTICE SUPREME COURT			
		See Page 531 for Presidential Electors				Orville L. Freeman Democratic-Farmer-Labor	Ancher Nelsen Republican	Rudolph Gustafson Indust. Govt., Nom. by Pet.	Karl F. Rolvaag Democratic-Farmer-Labor	Leonard R. Dickinson Republican	Joseph L. Donovan Democratic-Farmer-Labor	C. Elmer Anderson Republican	Arthur Hansen Democratic-Farmer-Labor	Val Bjornson Republican	Miles Lord Democratic-Farmer-Labor	Keith Kennedy Republican	Paul A. Rasmussen Democratic-Farmer-Labor	W. Victor Lundquist Republican	Nominated Without Party Designation			
		Stevenson and Kefauver Democratic-Farmer-Labor	Eisenhower and Nixon Republican	Haas and Cozzini Indust. Govt., Nom. by Pet.	Dobbs and Weiss Soc. Workers, Nom. by Pet.														To Succeed LeRoy E. Matson		To Succeed William P. Murphy	
																			LeRoy E. Matson Incumbent	E. Luther Melin	Lealie L. Anderson	William P. Murphy Incumbent
64 Oteneagen	71	56	12	0	1	59	12	0	59	9	59	12	58	9	59	10	59	9	31	17	14	42
65 Pomroy	34	22	10	0	0	24	10	0	22	11	25	8	23	11	23	10	24	9	17	9	11	17
66 Sago	81	43	31	0	0	60	21	0	56	23	59	21	57	23	56	23	55	23	43	24	18	55
67 Sand Lake	67	26	37	0	0	25	39	0	26	37	26	38	26	37	27	36	23	39	45	13	23	35
68 Scenic Park	54	21	29	0	0	28	25	1	27	26	28	26	29	24	28	25	29	24	33	14	13	34
69 Sherman	34	21	12	0	0	20	14	0	21	12	23	10	21	12	23	9	22	10	17	3	6	24
70 Sherry	13	8	3	0	0	6	6	1	8	5	8	5	8	5	8	5	8	5	8	3	3	8
71 Spang	64	29	27	0	0	38	25	1	41	23	41	23	41	22	40	24	42	22	39	20	26	33
72 Splithand	101	47	47	0	0	51	47	1	50	48	53	46	53	44	53	45	57	42	58	29	42	46
73 Stokes	75	36	30	0	0	46	27	0	47	26	51	22	48	25	50	22	48	24	40	20	25	37
74 Sugar Lake	44	20	19	0	0	27	16	0	28	15	29	15	26	18	29	15	31	13	27	7	13	23
75 Third River	21	15	4	0	0	14	6	0	13	7	16	4	12	6	12	6	12	6	9	8	8	9
76 Trout Lake	289	180	77	0	1	212	74	0	211	74	211	75	212	71	213	69	217	67	180	77	91	172
77 Wabana	71	32	33	0	0	39	32	0	39	31	37	34	39	31	39	30	39	30	41	17	23	39
78 Warba	91	51	33	0	0	55	36	0	55	34	60	30	56	33	62	27	61	28	58	19	30	50
79 Wawina	81	50	12	0	0	70	10	0	69	9	68	11	65	13	70	9	68	10	40	30	32	43
80 Wellers	36	20	11	0	0	30	6	0	27	7	27	6	26	7	27	7	25	8	18	11	7	23
81 Winnibigoshish	56	15	35	0	0	21	33	0	20	29	20	31	17	35	24	30	19	31	28	16	21	25
82 Wirt	48	35	4	0	0	43	5	0	41	3	41	4	41	3	39	4	42	3	22	12	13	24
83 Zeiser	29	11	13	0	0	13	15	0	12	16	15	13	14	14	15	12	14	13	20	5	12	13
84 Zemple	45	20	19	0	0	29	15	0	27	17	27	16	31	13	27	16	29	15	28	11	12	28
Totals	16936	8737	6408	12	21	10803	5850	63	10712	5726	10936	5566	10586	5860	10691	5707	10955	5445	9848	4468	5500	9373

JACKSON COUNTY

1 Alba	172	99	52	0	0	123	43	1	121	46	110	47	115	52	114	48	118	44	97	48	57	94
2 Belmont	221	126	89	0	0	140	81	1	146	72	134	86	137	85	134	87	139	82	140	58	95	107

3 Christiania	258	192	58	0	0	205	61	0	204	55	202	60	203	59	200	59	200	58	136	85	93	120
4 Delafield	217	99	106	0	0	110	107	1	123	91	113	104	112	101	112	102	124	90	129	65	90	105
5 Des Moines	274	129	115	0	0	163	111	0	160	107	147	121	147	122	144	121	152	112	144	76	84	143
6 Enterprise	194	87	89	0	0	112	82	0	110	79	103	89	105	88	107	84	110	80	120	53	77	99
7 Ewington	202	135	47	1	0	157	45	0	159	43	148	52	147	52	151	48	151	49	114	66	88	92
8 Heron Lake	266	151	84	2	0	187	78	1	188	75	181	83	176	87	182	79	191	69	129	108	121	116
9 Hunter	270	138	94	0	0	177	86	1	176	77	172	87	163	95	166	90	169	86	142	82	94	135
10 Kimball	199	137	51	0	0	153	46	0	148	53	146	56	148	55	151	52	151	51	99	63	64	103
11 La Crosse	179	102	55	0	0	114	61	1	119	52	117	56	116	56	109	58	117	48	100	37	41	102
12 Middleton	104	87	76	0	0	115	75	2	113	76	112	77	102	85	109	81	110	88	116	53	73	95
13 Minnesota	201	105	76	1	0	125	72	1	125	68	114	75	119	75	124	68	124	71	117	51	70	97
14 Petersburg	250	111	128	0	0	112	135	2	118	122	121	124	114	127	114	126	118	120	137	77	100	114
15 Rost	208	97	88	1	0	106	99	1	106	99	104	99	99	106	105	99	108	97	102	72	79	102
16 Round Lake	190	117	55	0	1	134	49	2	130	51	115	68	125	58	129	51	129	53	100	56	77	86
17 Sioux Valley	203	112	79	0	0	149	60	1	143	58	132	72	132	72	132	72	138	62	121	61	70	108
18 Weimer	166	68	80	1	0	89	76	1	92	71	91	74	84	80	90	72	93	68	95	46	68	77
19 West Heron Lake	174	99	60	0	0	113	61	0	115	56	110	59	110	60	111	57	112	57	85	53	53	85
20 Wisconsin	201	81	99	0	0	101	100	0	98	97	97	102	91	104	93	102	93	98	115	52	70	101
21 Alpha Village	102	29	64	0	0	35	66	0	32	65	38	64	32	70	35	63	38	60	82	22	37	49
22 Heron Lake Village	423	127	263	0	0	162	261	1	169	240	162	254	136	277	160	254	155	249	232	91	151	185
23 Jackson City—1st Ward	465	187	226	0	1	238	224	1	248	210	233	226	225	230	235	218	240	215	275	128	183	225
24 Jackson City—2nd Ward	675	156	454	0	0	235	440	0	222	426	241	427	188	472	207	456	223	431	425	152	281	314
25 Jackson City—3rd Ward	499	130	317	0	0	202	294	3	189	293	182	306	173	314	175	307	181	300	281	129	192	224
26 Lakefield Village	886	272	529	1	0	383	498	5	369	490	358	511	340	522	344	507	363	504	467	262	334	420
27 Okabena Village	116	41	72	0	0	50	65	1	52	61	54	60	41	74	37	71	47	64	75	21	46	49
28 Wilder Village	58	18	37	0	0	20	37	1	20	36	19	39	18	40	20	38	18	38	41	11	34	15
Totals	7463	3232	3543	7	2	4010	3413	28	3995	3269	3865	3478	3698	3618	3790	3470	3912	3344	4196	2075	2823	3562

KANABEC COUNTY

1 Ann Lake	85	31	46	0	0	37	46	2	43	42	41	44	39	46	40	44	40	42	50	17	29	41
2 Arthur	254	108	116	0	0	140	111	2	138	109	137	112	131	117	130	116	137	110	144	68	101	119
3 Brunawick	349	185	134	0	0	222	124	2	218	120	210	134	217	125	222	120	222	118	178	101	146	149
4 Comfort	280	118	107	0	0	134	113	0	134	107	130	111	129	113	135	105	140	104	125	75	97	107
5 Ford	64	28	33	0	0	33	31	0	32	30	32	32	28	35	33	30	38	26	42	12	19	34
6 Grass Lake	335	176	106	0	2	224	108	0	228	102	213	112	227	99	224	102	233	92	203	73	139	142
7 Hay Brook	43	22	17	0	0	26	17	0	25	16	26	17	25	17	26	16	25	17	24	14	15	21
8 Hillman	117	52	53	0	0	47	67	0	47	64	49	65	51	64	52	64	52	60	69	30	43	57
9 Kanabec	166	63	79	0	0	75	88	3	78	85	82	81	74	90	76	87	77	83	84	44	49	85
10 Knife Lake	213	143	58	0	0	162	60	0	155	56	157	54	149	62	151	57	154	54	86	95	83	104
11 Kroschel	78	40	34	0	0	43	34	0	40	31	43	32	42	33	42	31	41	30	37	19	30	26
12 Peace	164	79	62	0	0	104	57	2	102	56	99	62	98	62	94	63	98	61	79	53	60	75
13 Pomroy	122	79	37	0	0	86	35	1	81	36	82	38	78	42	86	31	82	34	53	37	28	53
14 Southfork	226	100	96	1	0	124	101	0	121	92	127	94	114	102	121	96	123	92	100	65	77	93
15 Whited	185	92	78	0	2	98	86	0	102	77	101	79	99	82	103	77	101	77	80	63	61	98
16 Grasson	72	22	39	0	0	30	41	0	31	36	29	40	28	40	34	33	27	39	37	19	33	26
17 Mora	1136	293	725	1	0	404	708	2	411	670	375	706	392	711	395	696	418	674	675	245	439	479
18 Ogilvie	194	80	102	0	0	91	101	1	101	90	92	97	85	104	90	100	91	96	112	34	72	78
19 Quamba	56	25	28	0	0	26	29	0	24	26	23	32	26	24	28	23	26	24	30	16	20	25
Totals	4109	1736	1950	3	4	2095	1957	15	2111	1845	2048	1942	2032	1968	2082	1891	2125	1833	2208	1080	1541	1812

KANDIYOHI COUNTY

1956 GENERAL ELECTION RETURNS

NAMES OF TOWNSHIPS, CITIES, VILLAGES OR WARDS (In Alphabetical Order)	Total Number of Ballots Cast and Counted	PRESIDENT AND VICE PRESIDENT				GOVERNOR			LIEUTENANT GOVERNOR		SECRETARY OF STATE		STATE TREASURER		ATTORNEY GENERAL		RAILROAD AND WAREHOUSE COMMISSIONER		ASSOCIATE JUSTICE SUPREME COURT			
		See Page 531 for Presidential Electors				Orville L. Freeman Democratic-Farmer-Labor	Ancher Nelsen Republican	Rudolph Gustafson Indust. Govt., Nom. by Pet.	Karl F. Rolvaag Democratic-Farmer-Labor	Leonard R. Dickinson Republican	Joseph L. Donovan Democratic-Farmer-Labor	C. Elmer Anderson Republican	Arthur Hansen Democratic-Farmer-Labor	Val Bjornson Republican	Miles Lord Democratic-Farmer-Labor	Keith Kennedy Republican	Paul A. Rasmussen Democratic-Farmer-Labor	W. Victor Lundquist Republican	Nominated Without Party Designation			
		Stevenson and Kefauver Democratic-Farmer-Labor	Eisenhower and Nixon Republican	Hass and Cozzini Indust. Govt., Nom. by Pet.	Dobbs and Weiss Soc. Workers, Nom. by Pet.														To Succeed LeRoy E. Matson		To Succeed William P. Murphy	
																			LeRoy E. Matson Incumbent	E. Luther Melin	Leslie L. Anderson	William P. Murphy Incumbent
1 Aretander.....	232	172	38	0	0	196	34	0	191	33	186	41	170	56	185	34	192	32	110	75	75	116
2 Burbank.....	162	116	42	0	0	121	36	1	122	36	117	40	113	44	119	41	118	37	87	36	63	66
3 Colfax.....	151	118	22	0	0	126	24	1	127	18	123	25	122	25	131	16	128	20	71	44	53	64
4 Dovre.....	333	198	109	0	1	231	99	0	221	99	217	106	217	105	225	93	226	99	159	108	123	152
5 East Lake Lillian.....	205	166	24	0	0	179	23	0	175	22	174	26	177	24	177	24	175	24	113	51	75	107
6 Edwards.....	180	92	73	0	0	111	68	0	110	64	105	72	94	80	110	62	110	58	96	46	44	94
7 Fahlun.....	187	144	34	0	0	150	36	0	151	32	145	39	143	41	148	35	152	31	98	53	71	90
8 Genessee.....	213	121	68	0	0	145	63	1	154	53	144	64	142	66	149	60	154	52	113	63	98	81
9 Green Lake.....	313	184	96	1	0	219	93	0	212	93	195	110	196	110	198	102	214	90	154	102	133	134
10 Harrison.....	242	148	63	0	0	172	66	0	168	63	167	67	165	70	167	65	166	60	129	65	81	121
11 Holland.....	265	135	116	0	0	153	110	1	156	103	155	109	164	97	151	110	165	95	164	48	88	134
12 Irving.....	271	132	121	1	0	151	117	1	154	106	149	110	150	114	157	106	155	102	148	69	109	114
13 Kandiyohti.....	231	149	68	1	0	158	65	1	159	64	151	73	156	68	153	68	156	61	125	72	106	92
14 Lake Andrew.....	230	144	56	1	1	178	48	2	175	47	166	59	162	60	169	50	172	47	122	80	110	78
15 Lake Elizabeth.....	207	165	28	3	1	177	29	1	188	10	177	30	174	31	173	32	176	29	121	39	72	108
16 Lake Lillian.....	187	127	41	0	0	146	40	0	152	31	141	43	139	45	145	37	145	38	94	55	62	98
17 Mamre.....	214	111	88	0	0	126	84	2	129	80	122	88	120	92	129	78	138	73	96	81	95	86
18 New London.....	439	284	148	0	0	276	155	0	297	129	288	130	275	148	281	141	312	111	214	135	161	189
19 Norway Lake.....	188	149	23	0	0	165	21	0	160	19	158	26	158	22	160	21	167	13	83	64	75	81
20 Roseland.....	297	138	134	0	0	162	132	1	164	130	169	124	168	126	165	127	170	123	187	70	104	157
21 Roseville.....	179	84	76	0	0	90	82	1	95	71	94	79	92	77	97	70	98	70	87	50	61	78
22 St. Johns.....	188	119	51	0	0	137	49	1	140	41	128	56	130	49	144	40	139	40	102	55	66	97
23 Whitefield.....	259	161	70	2	0	190	66	0	195	62	191	66	187	69	202	51	197	57	147	68	103	118
24 Willmar.....	672	376	229	2	0	463	200	6	453	200	445	215	435	223	440	213	450	201	377	180	244	323
25 Atwater Village.....	503	171	280	0	2	218	278	1	261	215	203	282	190	294	203	275	224	253	283	124	218	193
26 Blomkest.....	82	39	35	0	0	44	36	0	45	36	44	37	43	38	44	35	46	33	55	15	29	43
27 Kandiyohti.....	150	68	68	0	0	86	62	1	90	58	85	63	80	67	90	59	93	55	82	50	64	63
28 Lake Lillian.....	176	104	60	0	0	115	56	0	114	59	113	59	114	60	116	59	120	54	111	45	67	86
29 New London.....	360	131	204	0	0	174	180	1	170	174	160	199	142	201	154	195	170	171	160	128	150	143
30 Pennoek.....	127	59	61	0	0	62	64	1	66	56	66	58	64	60	71	50	71	50	65	40	60	46
31 Prinsburg.....	192	34	142	0	0	45	144	0	44	142	47	142	42	142	49	138	45	141	98	47	81	67

32 Raymond	298	83	182	0	2	116	171	2	106	174	109	178	102	183	109	170	109	169	159	71	106	123
33 Regal	26	5	18	0	0	7	19	0	6	18	6	20	7	17	5	19	8	18	15	6	10	10
34 Spicer	285	117	135	1	0	161	124	0	162	117	145	134	135	145	159	120	161	120	165	81	109	141
35 Sundburg	100	57	35	0	0	65	34	0	63	31	62	38	59	40	65	32	63	32	42	39	45	35
City of Willmar																						
36 1st Precinct, 1st Ward	476	228	200	1	0	271	200	5	296	165	260	204	211	222	263	193	276	180	280	112	187	217
37 2nd Precinct, 1st Ward	298	146	122	0	0	183	112	0	186	106	170	125	167	126	170	123	192	99	169	86	135	120
38 1st Precinct, 2nd Ward	729	267	423	0	0	321	391	1	306	389	290	406	282	423	295	403	334	366	385	192	336	251
39 2nd Precinct, 2nd Ward	606	195	367	0	0	263	333	0	263	323	245	345	228	361	233	350	270	324	364	161	281	241
40 3rd Precinct, 2nd Ward	617	274	300	1	0	315	257	2	305	260	293	277	293	271	286	281	315	253	250	243	222	276
41 1st Precinct, 3rd Ward	390	217	128	0	2	275	111	1	270	112	265	126	251	129	261	119	281	106	234	98	157	181
42 2nd Precinct, 3rd Ward	493	235	225	0	0	280	212	0	274	212	257	226	254	234	252	227	278	202	271	128	188	236
43 1st Precinct, 4th Ward	803	420	337	0	3	488	299	3	494	291	358	328	447	331	465	320	511	270	470	217	308	393
44 2nd Precinct, 4th Ward	633	253	307	0	0	350	278	2	346	270	322	301	308	313	320	291	349	272	378	157	277	272
Totals	13386	6834	5445	14	12	8061	5101	40	8115	4814	7597	5346	7498	5499	7785	5135	8191	4731	7233	3749	5302	5912

KITTSOON COUNTY

1 Arveson	45	16	22	0	0	28	17	0	31	12	31	14	31	14	29	16	31	12	27	11	21	17
2 Cannon	41	23	15	0	0	28	12	0	27	11	29	11	25	12	25	12	26	11	19	10	11	20
3 Caribou	52	31	12	0	0	39	13	0	39	12	39	12	38	10	39	10	39	10	28	15	20	25
4 Clow	75	40	31	0	0	50	23	0	51	20	50	23	50	21	53	20	54	18	42	20	16	48
5 Davis	112	51	44	0	0	71	37	0	64	36	61	39	58	45	64	38	62	38	51	28	35	49
6 Deerwood	85	35	36	1	0	49	34	0	48	32	45	38	46	35	47	34	49	30	38	22	32	33
7 Granville	96	67	15	0	1	80	16	0	75	18	77	17	79	17	78	15	81	12	47	33	28	50
8 Hallock Township	85	49	29	0	0	57	28	0	55	27	54	30	55	28	56	25	56	25	41	23	22	49
9 Hampden	60	29	22	0	0	42	18	0	41	16	39	20	34	23	38	19	36	19	25	26	19	31
10 Hamilton	108	91	10	0	0	102	6	0	102	6	99	8	100	8	100	6	98	7	72	21	43	53
11 Hill	60	31	20	0	0	40	20	0	40	16	40	18	41	16	43	15	42	16	31	20	15	38
12 Jupiter	135	70	46	0	0	103	30	1	102	32	99	35	95	37	98	36	99	34	80	39	67	59
13 McKinley	30	19	4	0	1	29	0	0	26	0	28	0	25	1	28	0	29	0	9	6	6	8
14 North Red River	46	27	17	0	0	32	14	0	33	13	32	12	29	16	31	14	33	13	30	11	16	25
15 Norway	150	73	58	0	0	93	58	0	86	52	88	58	83	57	80	59	85	57	76	39	57	64
16 Pelan	37	30	5	0	0	34	2	1	34	2	34	2	34	2	36	1	34	2	17	11	13	17
17 Percy	52	33	10	0	0	39	13	0	38	12	43	7	41	11	37	13	42	8	25	16	17	26
18 Poppleton	125	76	32	0	0	89	34	0	89	32	85	36	87	34	88	34	91	29	55	37	40	53
19 Richardville	108	75	19	1	1	94	13	0	91	14	86	18	87	17	84	21	89	14	60	22	30	52
20 St. Joseph	74	61	7	0	1	67	6	0	68	4	67	4	66	5	68	4	68	3	26	27	18	36
21 St. Vincent	139	70	61	0	0	98	40	0	86	46	89	48	82	53	83	50	88	44	68	43	45	72
22 Skane	60	41	16	0	0	45	15	0	47	13	44	14	45	15	43	15	45	13	44	10	23	33
23 South Red River	41	29	6	0	0	33	8	0	30	9	35	6	31	9	30	9	33	8	28	12	20	18
24 Spring Brook	103	65	24	0	0	85	16	0	85	15	82	19	82	20	82	18	80	19	56	29	35	54
25 Svea	49	31	11	0	0	43	6	0	40	9	37	10	39	9	36	9	38	10	27	14	19	24
26 Tegner	62	24	34	0	0	36	26	0	34	25	35	25	32	28	37	24	35	22	32	16	19	28
27 Teien	137	88	38	0	0	103	33	0	95	31	97	31	96	32	94	32	98	29	69	26	43	48
28 Thompson	161	85	56	0	0	112	48	0	106	54	104	55	106	52	106	53	111	43	94	43	63	91
29 Hallock Village	734	300	358	1	0	408	312	2	377	316	373	335	367	312	375	322	408	293	421	163	242	348
30 Humboldt Village	84	40	39	0	0	62	32	0	49	32	47	35	42	40	47	37	47	34	51	22	28	48
31 Karlstad Village	355	139	177	0	0	153	165	2	177	154	171	166	171	167	184	154	190	140	178	81	131	135
32 Kennedy Village	209	93	99	0	0	125	82	0	119	81	110	95	108	89	117	82	122	79	120	45	74	90
33 Lake Bronson Village	216	130	57	0	0	168	44	1	164	45	165	51	163	50	167	44	166	45	114	63	76	108

KITSON COUNTY — Continued

1956 GENERAL ELECTION RETURNS

NAMES OF TOWNSHIPS, CITIES, VILLAGES OR WARDS (In Alphabetical Order)	Total Number of Ballots Cast and Counted	PRESIDENT AND VICE PRESIDENT				GOVERNOR			LIEUTENANT GOVERNOR		SECRETARY OF STATE		STATE TREASURER		ATTORNEY GENERAL		RAILROAD AND WAREHOUSE COMMISSIONER		ASSOCIATE JUSTICE SUPREME COURT			
		See Page 531 for Presidential Electors				Orville L. Freeman Democratic-Farmer-Labor	Ancher Nelsen Republican	Rudolph Gustafson Indust. Govt., Nom. by Pet.	Karl F. Rolvaag Democratic-Farmer-Labor	Leonard R. Dickinson Republican	Joseph L. Donovan Democratic-Farmer-Labor	C. Elmer Anderson Republican	Arthur Hansen Democratic-Farmer-Labor	Val Bjornson Republican	Miles Lord Democratic-Farmer-Labor	Keith Kennedy Republican	Paul A. Rasmussen Democratic-Farmer-Labor	W. Victor Lundquist Republican	Nominated Without Party Designation			
		Stevenson and Kefauver Democratic-Farmer-Labor	Eisenhower and Nixon Republican	Haas and Cozzini Indust. Govt., Nom. by Pet.	Dobbs and Weiss Soc. Workers, Nom. by Pet.														To Succeed LeRoy E. Matson		To Succeed William P. Murphy	
																			LeRoy E. Matson Incumbent	E. Luther Melin	Leslie L. Anderson	William P. Murphy Incumbent
34 Lancaster Village.....	237	126	85	0	0	154	76	2	146	76	148	80	146	82	152	77	155	70	120	65	70	122
35 St. Vincent Village.....	103	34	54	0	0	45	53	1	50	51	49	50	49	50	49	50	46	51	49	28	28	53
Totals.....	4266	2222	1569	3	4	2856	1348	10	2745	1324	2712	1422	2663	1417	2724	1370	2806	1258	2268	1097	1432	2025

KOOCHICHING COUNTY

1 Beaver.....	41	17	17	0	0	22	17	0	24	14	21	18	21	18	22	14	21	16	20	10	11	21
2 Big Falls.....	257	108	116	0	1	144	106	1	136	105	150	94	142	95	138	97	149	82	135	60	79	117
3 Bridgie.....	48	15	24	0	0	19	29	0	20	25	19	26	18	27	20	26	20	25	22	15	15	22
4 Cingmars.....	61	35	19	0	0	47	11	0	49	7	44	12	42	12	45	9	46	8	23	20	15	31
5 Cross River.....	50	36	16	0	0	30	18	1	33	15	34	14	31	17	33	14	34	13	23	18	16	25
6 Dentaybow.....	19	10	6	0	0	11	7	0	12	5	11	6	9	6	10	7	11	6	5	7	6	5
7 Dinnercreek.....	45	23	11	0	0	31	13	0	31	14	32	13	31	14	32	13	33	12	20	17	13	26
8 Englewood.....	76	32	37	0	0	44	30	0	47	28	47	29	44	29	44	28	46	25	39	26	30	35
9 Evergreen.....	41	22	12	0	0	27	13	0	28	12	25	14	25	14	28	11	27	12	20	12	13	18
10 Forest Grove.....	47	26	16	0	0	27	19	0	28	17	26	21	27	18	30	16	27	19	26	14	23	19
11 Indus.....	39	13	22	0	1	19	19	0	17	20	17	21	17	19	17	20	19	18	17	15	14	16
12 Jameson.....	97	46	33	0	1	62	32	0	59	33	60	30	66	28	63	32	61	30	42	37	34	46
13 Lindford.....	27	12	13	0	0	20	7	0	16	11	16	10	13	12	16	7	15	9	9	14	11	12
14 Manitou.....	37	19	13	0	0	23	13	0	21	14	22	13	19	16	21	15	24	10	17	12	8	21
15 Meadow Brook.....	53	32	14	0	0	40	13	0	41	12	40	13	38	14	38	12	40	11	26	15	18	33
16 Meding.....	46	9	30	0	0	17	28	0	14	30	18	26	16	29	20	24	18	25	22	15	22	14
17 Murphy.....	49	28	18	0	0	26	23	0	29	20	23	25	27	22	28	21	26	22	28	14	14	28
18 Pine Top.....	25	13	9	0	0	16	9	0	17	7	19	6	19	6	19	6	20	5	12	8	9	14
19 Plum Creek.....	16	5	9	0	0	6	9	1	6	9	6	10	6	9	5	11	5	9	8	5	7	6
20 Rat Root.....	112	51	34	0	1	82	30	1	83	26	81	30	81	27	84	22	84	24	57	35	37	59
21 Ray.....	32	11	16	0	0	17	13	1	17	14	19	12	19	12	18	13	20	10	18	10	14	14

22 Reedy.....	48	16	26	0	0	23	23	1	19	27	25	22	18	27	24	22	22	24	25	14	20	19
23 Sault.....	72	40	25	0	0	48	22	0	45	37	49	21	50	20	48	23	49	20	31	25	24	35
24 Watrous.....	129	38	81	1	0	58	69	0	48	76	52	76	50	76	51	73	54	71	67	40	51	54
25 Wildwood.....	36	23	11	0	0	31	5	0	29	7	27	9	27	9	29	7	29	7	17	16	17	17
26 Williams.....	76	34	33	0	0	42	34	0	42	31	42	32	38	36	41	32	43	29	39	23	38	27
27 Koochiching.....	1010	541	317	0	1	720	277	3	711	289	736	259	702	277	728	254	743	244	582	314	394	515
28 Nett Lake.....	20	10	6	0	0	14	3	0	12	4	13	5	11	6	14	3	11	6	7	10	5	12
29 Searlett.....	53	30	18	0	0	38	15	0	40	13	36	17	37	16	40	13	40	12	27	24	21	30
30 Silverdale.....	58	33	14	0	0	45	12	0	41	12	41	15	42	12	42	12	42	12	23	17	18	23
31 Summerville.....	70	53	10	0	0	58	11	0	56	11	55	14	55	13	58	11	58	10	40	19	28	32
32 Steffes.....	35	24	10	0	0	24	9	0	21	9	23	9	23	7	23	9	24	8	17	4	16	13
33 International Falls—1st Ward.....	1021	561	356	1	0	689	305	7	679	313	686	301	673	311	695	295	711	267	553	291	378	497
34 2nd Ward.....	919	406	360	0	0	609	290	0	602	287	585	310	575	309	587	299	608	278	228	274	345	484
35 3rd Ward.....	1101	531	476	0	0	703	388	1	706	363	693	386	566	411	688	388	630	350	643	343	382	622
36 Island View Village.....	22	5	15	0	0	10	12	0	10	11	10	12	10	12	8	13	12	10	11	9	4	16
37 Littlefork Village.....	371	175	171	0	0	214	152	2	218	142	210	153	205	159	213	143	219	138	187	127	138	174
38 Mizpah Village.....	90	38	47	7	2	42	44	0	43	40	38	48	41	42	41	44	46	36	47	28	41	35
39 Northome Village.....	163	66	82	0	0	92	66	1	79	75	87	88	85	89	87	84	95	58	73	47	50	81
40 Ranier Village.....	132	81	26	0	0	103	26	0	106	24	105	22	98	26	102	25	103	20	77	25	41	62
41 So. International Falls Village.....	729	427	188	0	0	546	165	3	538	161	539	168	541	160	546	155	555	152	385	249	288	356
Totals.....	7373	3695	2757	9	7	4839	2387	23	4768	2340	4782	2390	4558	2442	4794	2303	4840	2143	3968	2278	2703	3686

LAC QUI PARLE COUNTY

Townships of—																						
1 Agassiz.....	156	76	68	1	0	89	66	1	88	64	88	66	84	68	90	63	88	63	77	42	60	60
2 Arena.....	160	104	44	0	0	117	39	1	112	37	107	48	115	42	113	39	112	39	88	41	59	70
3 Augusta.....	133	62	55	0	0	68	61	0	72	49	68	56	67	58	67	54	67	54	68	41	54	57
4 Baxter.....	193	108	63	0	0	122	66	1	124	59	116	69	111	67	118	67	123	60	105	59	78	85
5 Camp Release.....	174	94	59	0	0	108	62	1	110	61	106	67	108	61	108	61	112	59	79	48	67	82
6 Cerro Gordo.....	214	107	85	0	0	113	99	1	118	93	113	97	108	102	114	93	117	87	104	68	84	94
7 Freeland.....	178	81	80	0	0	106	71	0	102	69	98	78	93	83	96	78	98	77	98	46	71	79
8 Garfield.....	168	90	59	0	0	104	62	0	108	58	103	65	99	86	102	62	101	62	97	42	67	76
9 Hamlin.....	183	94	64	0	0	118	65	0	118	58	117	65	119	62	121	58	122	53	104	55	81	80
10 Hantho.....	132	55	62	0	0	67	63	1	68	64	63	69	63	69	67	65	68	64	54	29	60	57
11 Lac Qui Parle.....	199	122	54	0	0	137	61	1	144	55	135	63	137	61	134	62	142	54	101	53	63	97
12 Lake Shore.....	239	112	94	1	0	147	87	0	147	87	139	96	138	98	143	92	146	83	120	87	100	107
13 Madison.....	204	115	76	0	0	130	73	0	130	64	125	73	121	75	133	65	127	65	117	54	80	91
14 Manfred.....	125	53	59	0	0	67	54	1	64	59	63	61	60	62	68	54	64	58	64	36	47	55
15 Maxwell.....	190	85	87	0	0	101	88	0	106	77	104	81	100	85	100	84	113	70	104	48	61	91
16 Meburin.....	128	59	65	0	0	79	47	0	74	46	62	63	68	55	73	48	74	46	72	43	41	66
17 Perry.....	147	56	75	0	0	70	75	0	67	74	73	71	66	75	67	71	73	70	75	41	44	70
18 Providence.....	220	108	94	0	0	125	94	0	121	91	114	102	121	93	118	89	123	89	117	59	84	92
19 Riverside.....	204	102	88	0	0	116	87	0	118	80	115	83	114	86	113	85	119	77	126	42	84	88
20 Ten Mile Lake.....	201	115	71	0	0	129	71	0	137	62	128	70	137	62	133	65	139	57	129	45	85	92
21 Walter.....	158	71	74	1	0	89	69	0	87	66	92	57	91	62	80	71	85	62	80	37	50	75
22 Yellow Bank.....	173	92	65	0	0	109	62	0	109	59	112	58	110	61	111	59	114	55	101	53	59	98
Villages of—																						
23 Bellingham.....	152	33	107	0	0	47	101	1	45	102	35	112	37	106	41	104	41	102	76	41	54	61
24 Boyd.....	213	74	117	0	0	98	114	0	103	103	92	112	93	104	100	103	112	93	116	56	94	86
25 Louisburg.....	53	14	33	0	0	21	31	1	22	30	18	35	17	34	17	33	19	32	25	21	27	18
26 Marietta.....	170	54	102	0	0	65	103	0	69	95	64	102	65	101	67	100	70	95	102	42	65	82

LAC QUI PARLE COUNTY — Continued

1956 GENERAL ELECTION RETURNS

NAMES OF TOWNSHIPS, CITIES, VILLAGES OR WARDS (In Alphabetical Order)	Total Number of Ballots Cast and Counted	PRESIDENT AND VICE PRESIDENT				GOVERNOR			LIEUTENANT GOVERNOR	SECRETARY OF STATE	STATE TREASURER	ATTORNEY GENERAL	RAILROAD AND WAREHOUSE COMMISSIONER	ASSOCIATE JUSTICE SUPREME COURT								
		See Page 531 for Presidential Electors				Orville L. Freeman Democratic-Farmer-Labor	Ancher Nelsen Republican	Rudolph Gustafson Indust. Govt., Nom. by Pet.	Karl F. Rolvaag Democratic-Farmer-Labor	Leonard R. Dickinson Republican	Joseph L. Donovan Democratic-Farmer-Labor	C. Elmer Anderson Republican	Arthur Hansen Democratic-Farmer-Labor	Val Bjornson Republican	Miles Lord Democratic-Farmer-Labor	Keith Kennedy Republican	Paul A. Rasmussen Democratic-Farmer-Labor	W. Victor Lundquist Republican	Nominated Without Party Designation			
		Stevenson and Kefauver Democratic-Farmer-Labor	Eisenhower and Nixon Republican	Hass and Cozzini Indust. Govt., Nom. by Pet.	Dobbs and Weiss Soc. Workers, Nom. by Pet.														To Succeed LeRoy E. Matson		To Succeed William P. Murphy	
																			Le Roy E. Matson Incumbent	E. Luther Melin	Lealie L. Anderson	William P. Murphy Incumbent
27 Nassau	103	30	64	0	1	38	60	0	32	60	39	57	30	61	31	57	37	54	46	28	30	45
28 City of Dawson—1st Ward	233	91	118	0	0	102	122	0	115	111	101	130	105	121	105	122	115	112	120	57	123	80
29 City of Dawson—2nd Ward	417	125	237	1	1	179	231	2	181	224	164	246	152	256	165	234	185	219	238	101	190	152
30 City of Dawson—3rd Ward	285	89	175	0	0	111	173	0	116	162	103	180	97	183	101	178	118	162	181	70	142	111
31 City of Madison—1st Ward	338	100	193	0	0	142	190	1	141	188	140	186	131	194	139	187	152	173	197	93	138	156
32 City of Madison—2nd Ward	545	150	347	0	0	201	321	0	207	309	180	340	178	346	197	316	206	308	220	188	214	217
33 City of Madison—3rd Ward	382	105	242	0	0	148	233	0	149	216	148	221	129	238	140	231	148	215	206	96	138	166
Totals	6770	2826	3276	4	2	3463	3201	13	3504	3032	3325	3279	3265	3297	3372	3150	3530	2969	3607	1862	2694	2936

LAKE COUNTY

Towns of—																						
1 Beaver Bay—1st Precinct	188	94	82	0	0	124	58	2	119	64	115	65	115	64	122	58	121	59	114	48	72	92
2 Beaver Bay—2nd Precinct	56	32	23	0	0	37	17	0	36	15	37	17	34	17	33	18	33	17	26	16	15	26
3 Beaver Bay—3rd Precinct	89	32	44	0	0	55	31	1	52	32	52	34	50	33	48	36	47	35	52	17	42	28
4 Beaver Bay—4th Precinct	504	215	251	2	0	319	180	0	315	182	309	189	302	194	304	194	313	182	316	144	181	280
5 Beaver Bay—5th Precinct	423	222	175	0	0	275	145	0	270	149	276	143	269	148	266	150	272	144	268	116	143	244
6 Beaver Bay—6th Precinct	185	95	70	0	0	136	48	1	128	54	128	55	129	52	128	54	128	54	105	60	63	104
7 Crystal Bay—1st Precinct	172	91	62	0	0	119	52	0	116	50	119	49	116	52	117	50	114	54	98	66	66	87
8 Crystal Bay—2nd Precinct	85	35	34	0	0	52	29	2	50	29	45	36	47	29	51	25	48	28	36	26	36	30
9 Fall Lake	131	69	49	0	0	80	48	1	78	46	81	41	80	44	79	44	80	43	70	41	62	51
10 Silver Creek	384	190	165	0	0	238	144	2	235	143	235	144	231	146	230	147	237	137	234	107	156	184
11 Unorganized Territory No. 1	78	37	24	0	0	50	28	0	50	26	49	27	48	28	49	28	51	26	44	27	33	37
Unorganized Territory No. 2—																						
12 1st Precinct	148	82	51	0	0	101	45	1	98	44	96	42	96	46	99	43	97	42	66	60	63	64
13 2nd Precinct	210	135	59	0	0	152	54	3	155	52	152	56	153	56	154	53	152	56	133	53	77	114
14 3rd Precinct	286	189	74	0	0	224	55	3	225	54	225	57	228	52	227	53	231	46	171	72	97	146

15	4th Precinct.....	28	18	9	0	0	24	4	0	23	5	23	5	23	5	24	4	23	4	18	9	10	17
16	5th Precinct.....	50	38	9	0	0	40	9	0	39	11	39	11	39	10	39	10	40	9	24	20	23	22
17	6th Precinct.....	53	22	20	0	0	35	12	3	36	12	34	15	30	19	32	16	32	16	21	15	16	25
	City of Two Harbors—																						
18	1st Ward.....	248	150	66	0	0	172	70	0	174	63	180	59	170	70	175	63	175	64	150	63	84	131
19	2nd Ward, 1st Precinct.....	211	113	75	0	1	137	72	0	136	68	140	66	133	68	136	67	137	67	128	50	72	110
20	2nd Ward, 2nd Precinct.....	453	239	181	0	0	285	161	0	278	156	284	156	275	165	267	169	280	167	269	100	148	231
21	3rd Ward, 1st Precinct.....	185	121	50	0	0	137	47	0	137	46	138	46	134	49	130	52	140	44	113	52	72	94
22	3rd Ward, 2nd Precinct.....	215	119	84	3	0	132	79	1	137	73	135	77	132	79	131	80	143	68	124	58	88	99
23	4th Ward, 1st Precinct.....	466	277	157	0	0	328	135	0	327	128	326	130	325	132	311	143	329	128	290	127	174	241
24	4th Ward, 2nd Precinct.....	410	238	133	1	2	284	122	1	290	113	287	113	283	122	286	120	292	110	252	96	132	211
25	4th Ward, 3rd Precinct.....	267	173	68	0	0	177	69	1	187	76	197	67	201	64	200	67	213	53	172	76	101	146
26	Village of Beaver Bay.....	99	50	40	0	0	71	27	0	69	27	68	28	70	26	70	26	68	26	51	34	42	41
	Totals.....	5624	3079	2055	6	3	3784	1741	22	3760	1718	3768	1718	3712	1770	3706	1770	3796	1679	3345	1543	2068	2855

LAKE OF THE WOODS COUNTY

Unorganized District No. 1—																							
1	157-31 (Keil)	107	80	19	0	0	88	18	1	81	25	86	21	79	25	85	21	87	17	83	39	47	44
2	158-31 (Swiftwater)																						
3	157-32 (Pioneer)																						
4	158-32 (Victory)																						
5	159-32 (Rulien)																						
Unorganized District No. 2—																							
6	159-33 (Park)	247	161	61	0	0	175	66	0	172	71	176	67	175	68	178	63	185	58	123	76	97	103
7	158-33 (Meadowland)																						
8	157-33																						
9	160-32 (Walhalla)																						
10	161-32 (Wabanica)																						
11	162-32 (Wheeler)																						
Unorganized District No. 3—																							
12	158-34	119	59	46	0	0	75	43	0	72	40	72	43	70	45	68	45	74	39	68	27	43	53
13	159-34 (Cloverdale)																						
14	157-34																						
15	157-35																						
16	161-34 (Myhre)																						
17	158-35																						
18	160-33 (Potamo)																						
19	160-34 (Eugene)																						
20	159-35 (Norris)																						
21	159-36 (Beaver Dam)																						
22	160-35 (Noyes)																						
23	160-36 (Hiwood), also that part of Village of Roosevelt in Lake of the Woods County.																						
Unorganized District No. 4—																							
24	164-34 (Lakewood)	47	45	3	0	0	44	4	1	43	4	46	4	45	5	46	4	44	4	18	16	17	20
Unorganized District No. 5—																							
25	1st Precinct—Angle Inlet	24	10	10	0	0	16	8	0	16	7	16	7	15	8	16	7	16	7	11	7	8	10
26	2nd Precinct—Oak Island	19	1	16	1	0	2	17	0	2	14	3	15	2	14	4	13	4	13	7	4	5	7
Village of Baudette—1st Precinct—																							
27	161-31 (Baudette)	504	224	244	1	1	272	226	0	253	244	250	242	243	243	255	234	264	226	295	129	195	242

LAKE OF THE WOODS COUNTY — Continued

1956 GENERAL ELECTION RETURNS

NAMES OF TOWNSHIPS, CITIES, VILLAGES OR WARDS (In Alphabetical Order)	Total Number of Ballots Cast and Counted	PRESIDENT AND VICE PRESIDENT				GOVERNOR			LIEUTENANT GOVERNOR		SECRETARY OF STATE		STATE TREASURER		ATTORNEY GENERAL		RAILROAD AND WAREHOUSE COMMISSIONER		ASSOCIATE JUSTICE SUPREME COURT			
		See Page 531 for Presidential Electors				Orville L. Freeman Democratic-Farmer-Labor	Ancher Nelsen Republican	Rudolph Gustafson Indust. Govt., Nom. by Pet.	Karl F. Rolvang Democratic-Farmer-Labor	Leonard R. Dickinson Republican	Joseph L. Donovan Democratic-Farmer-Labor	C. Elmer Anderson Republican	Arthur Hansen Democratic-Farmer-Labor	Val Bjornson Republican	Miles Lord Democratic-Farmer-Labor	Keith Kennedy Republican	Paul A. Rasmussen Democratic-Farmer-Labor	W. Victor Lundquist Republican	Nominated Without Party Designation			
		Stevenson and Kefauver Democratic-Farmer-Labor	Eisenhower and Nixon Republican	Hass and Cozzini Indust. Govt., Nom. by Pet.	Dobbs and Weiss Soc. Workers, Nom. by Pet.														To Succeed LeRoy E. Matson		To Succeed William P. Murphy	
																			LeRoy E. Matson Incumbent	E. Luther Melin	Leslie L. Anderson	William P. Murphy Incumbent
Village of Baudette—2nd Precinct—	448	238	180	1	1	293	150	0	264	164	283	148	266	168	277	151	287	147	271	111	150	228
28 160-31 (Spoonerville).....																						
29 160-30 (Gudrid).....																						
30 159-31 (Boone).....																						
31 159-30 (Rapid River).....	401	230	144	0	1	267	125	1	246	140	262	127	246	136	260	122	265	118	221	114	142	190
32 158-30.....																						
33 157-30.....																						
Village of Williams—																						
34 163-33 (Prosper).....	1916	1048	723	3	3	1232	657	3	1149	709	1194	674	1141	702	1189	660	1226	629	1067	523	713	897
35 162-34 (Chilgren).....																						
36 161-33 (McDougald).....																						
37 162-33 (Zippel).....																						
Totals.....	1916	1048	723	3	3	1232	657	3	1149	709	1194	674	1141	702	1189	660	1226	629	1067	523	713	897

LE SUEUR COUNTY

1 Town of Cleveland.....	275	100	141	0	0	120	150	0	123	141	130	141	120	147	121	146	127	137	112	109	108	124
2 Village of Cleveland.....	202	59	118	0	0	77	119	1	70	122	85	109	71	124	78	108	84	109	116	52	88	83
3 Town of Cordova.....	259	107	117	0	0	135	121	1	136	116	139	114	132	121	128	122	131	116	135	85	83	114
4 Town of Derrynane.....	339	210	86	1	0	246	91	0	243	82	268	67	253	75	252	77	252	68	185	96	92	194
5 Town of Elysian.....	286	78	185	1	0	86	196	0	93	184	92	186	93	187	97	182	101	174	148	74	121	108
6 Village of Elysian.....	210	55	132	0	0	63	141	2	74	127	72	130	67	133	63	135	70	128	126	30	76	78
7 Village of Heidelberg.....	31	11	12	0	1	23	7	0	24	6	24	7	26	6	23	8	25	6	17	11	11	15
8 Town of Kasota.....	348	130	181	0	0	156	185	2	156	184	163	175	150	188	161	176	163	177	189	113	133	172
9 Village of Kasota.....	294	113	151	0	0	140	150	1	135	142	125	158	134	146	134	152	140	143	166	76	106	141
10 Town of Kilkenny.....	237	112	92	0	0	131	101	1	126	100	129	87	120	108	124	103	93	130	56	66	135	
11 Village of Kilkenny.....	111	60	40	0	0	66	44	0	59	48	64	44	61	45	59	48	64	44	63	23	28	62

12 Town of Lanesburgh.....	391	242	127	0	0	255	128	0	227	156	226	139	233	124	262	125	236	119	170	101	121	165
13 Village of LeCenter—1st Ward.....	490	145	300	0	0	205	278	1	197	285	200	280	179	282	199	285	208	268	280	95	180	223
14 Village of LeCenter—2nd Ward.....	356	95	198	1	0	136	209	2	121	220	140	207	120	220	119	223	131	207	215	81	142	161
15 City of LeSueur—1st Ward.....	792	193	523	0	0	251	528	3	247	514	262	511	230	530	242	520	264	495	469	177	347	328
16 City of LeSueur—2nd Ward.....	828	250	484	0	0	316	504	3	314	497	353	463	316	493	312	502	349	451	527	174	297	422
17 Town of Lexington.....	405	215	132	1	1	246	151	4	242	150	251	139	242	147	269	137	252	138	204	111	123	197
18 Town of Montgomery.....	291	164	97	1	0	198	85	0	192	81	198	78	188	81	185	79	206	65	140	78	86	138
19 City of Montgomery—1st Ward.....	549	196	281	0	0	283	255	2	274	252	272	258	257	264	274	259	270	244	283	144	205	245
20 City of Montgomery—2nd Ward.....	509	242	206	4	1	280	221	1	273	208	289	201	274	210	274	213	275	201	267	131	159	240
21 City of New Prague.....	438	177	214	0	0	236	195	0	225	195	233	195	223	195	221	195	229	187	238	79	112	216
22 Town of Ottawa.....	169	46	99	0	0	60	105	1	56	111	54	111	52	113	57	109	56	107	108	32	85	61
23 Town of Sharon.....	346	97	208	0	1	115	223	2	108	225	115	223	113	227	118	218	118	215	200	88	146	146
24 Town of Tyrone.....	284	121	141	0	0	125	154	1	128	150	132	147	129	143	135	139	130	147	144	68	94	128
25 Town of Washington.....	134	65	53	0	0	79	55	0	76	54	84	49	80	53	78	55	83	50	75	46	43	82
26 Town of Waterville.....	268	74	167	0	1	83	180	1	72	145	86	171	79	176	91	168	79	172	142	74	104	117
27 City of Waterville—1st Ward.....	524	113	356	2	1	153	365	1	150	356	155	348	140	366	147	360	171	328	276	126	196	208
28 City of Waterville—2nd Ward.....	311	86	184	0	0	115	191	0	106	187	113	184	104	192	110	185	118	174	154	78	120	125
Totals.....	9677	3556	5026	11	6	4379	5129	30	4247	5078	4454	4922	4186	5095	4303	5029	4459	4760	5279	2408	3472	4428

LINCOLN COUNTY

1 Alta Vista.....	182	95	64	0	0	118	64	0	118	61	118	61	117	63	116	61	117	62	109	48	63	99
2 Arco.....	97	33	52	0	0	48	45	1	47	42	41	49	43	51	46	43	50	41	50	24	40	33
3 Ash Lake.....	174	120	39	0	0	142	31	0	136	34	134	35	136	35	131	36	137	33	96	52	46	98
4 Diamond Lake.....	182	86	69	0	0	105	79	0	109	65	103	74	102	76	107	66	112	63	93	51	50	100
5 Drammen.....	176	78	71	0	0	104	68	1	107	69	111	72	106	67	98	70	106	60	87	44	52	87
6 Hansonville.....	135	84	33	0	0	106	29	0	104	30	104	30	101	32	104	28	103	28	71	38	46	67
7 Hendricks Township.....	196	84	97	1	0	97	92	0	100	81	95	89	86	82	96	81	95	80	86	51	65	72
8 Hendricks Village.....	452	110	311	5	2	152	293	0	154	270	132	302	121	310	130	294	150	264	220	113	173	166
9 Hope.....	328	168	135	0	0	194	127	1	203	110	196	117	188	125	192	110	206	92	192	92	112	136
10 Ivanhoe.....	393	186	167	0	0	213	169	3	201	171	226	149	195	181	188	183	214	148	222	80	94	223
11 Lake Benton Township.....	179	95	67	0	0	98	75	1	103	69	99	77	104	70	104	67	105	63	99	44	69	74
12 Lake Benton Village.....	444	158	253	0	0	175	254	0	170	235	174	251	152	262	159	245	174	230	234	96	151	180
13 Lake Stay.....	159	104	36	0	0	117	42	1	122	35	115	42	114	43	114	39	119	34	90	33	48	78
14 Limestone.....	178	130	43	4	0	131	41	1	133	39	127	40	125	46	130	38	131	40	86	43	51	98
15 Marble.....	172	116	30	0	2	132	35	1	130	33	132	35	130	39	130	33	131	36	103	38	59	88
16 Marshfield.....	204	108	70	0	0	123	79	0	137	61	134	65	123	74	130	66	132	63	117	43	69	95
17 Royal.....	186	119	36	0	0	144	38	1	140	38	146	35	144	36	131	46	143	31	88	51	48	98
18 Shaokatan.....	177	96	66	0	0	106	66	1	115	58	105	69	103	70	103	69	106	59	97	39	54	91
19 Tyler.....	621	252	341	0	0	300	313	1	294	281	285	311	255	338	276	293	279	324	132	238	226	
20 Verdi.....	182	94	80	0	0	102	72	1	99	70	101	75	101	73	102	71	101	67	101	47	63	90
Totals.....	4817	2316	2060	10	4	2707	2012	14	2722	1842	2678	1978	2545	2073	2587	1945	2724	1773	2565	1158	1591	2199

LYON COUNTY

1 Amiret Township.....	199	91	94	0	0	98	100	0	96	94	92	101	93	100	100	90	99	89	112	49	73	93
2 Clifton Township.....	155	91	48	0	0	103	51	0	105	48	97	55	97	56	99	49	101	47	104	22	56	71
3 Coon Creek Township.....	192	119	60	0	0	127	63	0	126	60	118	66	116	71	124	60	123	54	73	47	70	79
4 Custer Township.....	174	103	54	0	0	105	67	0	116	52	110	61	109	63	113	57	115	50	102	37	59	85
5 Eidavold Township.....	196	113	68	0	0	130	61	1	133	59	128	62	120	74	129	63	133	55	119	40	52	109

LYON COUNTY — Continued

1956 GENERAL ELECTION RETURNS

NAMES OF TOWNSHIPS, CITIES, VILLAGES OR WARDS (In Alphabetical Order)	Total Number of Ballots Cast and Counted	PRESIDENT AND VICE PRESIDENT				GOVERNOR			LIEUTENANT GOVERNOR		SECRETARY OF STATE		STATE TREASURER		ATTORNEY GENERAL		RAILROAD AND WAREHOUSE COMMISSIONER		ASSOCIATE JUSTICE SUPREME COURT			
		See Page 531 for Presidential Electors				Democratic-Farmer-Labor	Anchor Nelsen Republican	Rudolph Gustafson Indust. Govt., Nom. by Pet.	Karl F. Rolvaag Democratic-Farmer-Labor	Leonard R. Dickinson Republican	Joseph L. Donovan Democratic-Farmer-Labor	C. Elmer Anderson Republican	Arthur Hansen Democratic-Farmer-Labor	Val Bjornson Republican	Miles Lord Democratic-Farmer-Labor	Kerth Kennedy Republican	Paul A. Rasmussen Democratic-Farmer-Labor	W. Victor Lundquist Republican	Nominated Without Party Designation			
		Stevenson and Kefauver Democratic-Farmer-Labor	Eisenhower and Nixon Republican	Hass and Cozzini Indust. Govt., Nom. by Pet.	Dobbs and Weiss Soc. Workers, Nom. by Pet.														To Succeed LeRoy E. Matson		To Succeed William P. Murphy	
																			LeRoy E. Matson Incumbent	E. Luther Melin	Leslie L. Anderson	William P. Murphy Incumbent
6 Fairview Township.....	236	145	64	0	0	167	67	0	164	57	164	64	147	78	133	94	161	61	123	68	62	136
7 Grandview Township.....	209	143	44	0	0	162	43	2	158	43	157	45	151	52	148	53	155	42	111	44	39	131
8 Island Lake Township.....	161	92	61	0	0	114	46	0	111	44	112	42	101	57	113	46	113	39	91	36	60	68
9 Lake Marshall Township.....	284	124	125	0	0	166	115	0	169	105	166	112	148	124	157	116	166	108	174	66	100	146
10 Lucas Township.....	196	82	100	0	0	103	91	0	99	91	102	90	100	98	92	102	86	103	59	78	87	
11 Lynd Township.....	185	79	86	0	0	103	76	1	99	72	98	77	89	86	97	76	99	75	98	55	64	91
12 Lyons Township.....	162	87	57	0	0	104	56	0	100	53	95	60	99	57	99	55	100	53	92	36	53	84
13 Monroe Township.....	184	97	69	0	1	108	72	2	115	62	115	64	111	66	110	65	114	63	110	52	82	76
14 Nordland Township.....	166	72	78	1	0	96	67	0	92	67	87	76	77	86	91	71	96	64	92	47	70	74
15 Rock Lake Township.....	179	80	80	0	0	92	83	0	83	88	76	99	76	98	84	94	79	89	115	40	84	69
16 Shelburne Township.....	205	87	96	0	0	114	87	0	78	113	111	87	99	96	114	79	112	85	123	41	77	98
17 Soda Township.....	186	96	70	0	0	117	67	0	116	61	117	61	116	60	116	58	114	59	105	47	70	79
18 Stanley Township.....	159	70	66	0	0	93	60	1	100	32	88	64	88	66	99	48	96	53	100	35	61	68
19 Vailers Township.....	184	126	40	0	0	152	32	0	152	30	141	40	127	55	140	39	146	29	105	47	93	64
20 Westerheim Township.....	209	130	62	0	0	151	58	0	151	56	144	62	133	76	150	57	152	56	130	59	72	125
21 Balaton Village.....	425	110	274	1	1	133	284	4	128	273	117	293	109	302	131	271	134	267	265	83	186	171
22 Cottonwood Village.....	431	142	255	0	0	176	248	1	182	231	161	262	144	276	155	254	181	225	102	173	162	
23 Florence Village.....	51	18	24	0	0	28	22	0	34	15	28	22	26	23	24	26	29	19	26	17	19	23
24 Garvin Village.....	118	43	63	0	0	53	51	1	53	51	50	51	46	56	49	49	54	48	71	15	47	39
25 Ghent Village.....	168	87	57	0	0	101	42	2	94	42	98	42	73	67	87	49	89	44	87	25	31	86
26 Lynd Village.....	113	40	54	0	0	58	52	0	59	49	52	57	53	54	57	53	62	57	60	29	33	63
27 Marshall City—1st Ward.....	684	175	467	0	0	224	449	3	221	433	232	427	222	442	220	444	254	404	425	143	256	432
28 Marshall City—2nd Ward.....	1083	384	560	0	0	492	568	4	514	515	498	553	453	588	484	549	501	524	631	256	397	498
29 Marshall City—3rd Ward.....	1092	287	713	0	0	392	673	1	396	656	382	679	334	726	348	704	414	632	707	209	447	496
30 Minnesota Village.....	675	240	372	0	2	301	358	6	307	324	294	351	232	427	282	350	308	316	362	147	247	295
31 Russell Village.....	219	89	125	0	0	103	110	0	106	100	93	117	90	114	97	110	104	101	132	35	88	88
32 Taunton Village.....	100	52	36	0	0	67	28	0	64	27	62	31	62	32	65	26	62	27	56	19	31	44
33 Tracy City—1st Ward.....	820	279	488	0	1	324	488	3	336	458	328	477	319	481	333	467	432	362	538	153	344	358
34 Tracy City—2nd Ward.....	564	217	278	0	1	272	283	0	281	265	265	285	260	286	268	281	275	263	377	109	226	259
Totals.....	10364	4190	5188	2	6	5129	5018	32	5138	4746	4967	5047	4010	5395	4914	4995	5275	4546	6143	2269	3900	4847

MCLEOD COUNTY

1 Acoma.....	267	93	140	2	0	107	156	2	106	153	106	160	105	157	107	151	113	147	130	100	116	109
2 Bergen.....	359	82	217	0	0	91	265	0	91	252	96	251	87	256	97	241	100	239	171	100	140	132
3 Collins.....	244	85	141	0	0	94	146	0	97	138	94	140	90	143	90	145	97	137	138	55	95	107
4 Glencoe.....	376	109	232	0	0	151	222	1	153	216	152	221	153	214	159	211	157	214	218	116	178	158
5 Hale.....	374	222	115	0	0	225	117	5	219	110	226	116	220	125	218	124	221	114	171	98	107	173
6 Hassan Valley.....	319	97	205	0	0	130	180	2	117	193	129	185	117	197	96	190	139	173	194	112	123	160
7 Helen.....	365	97	249	0	0	109	254	1	113	244	117	243	107	256	122	241	113	243	201	111	164	144
8 Hutchinson.....	437	191	204	1	0	230	198	1	224	208	218	213	218	213	227	207	231	196	214	151	170	198
9 Lynn.....	324	78	214	0	0	94	227	1	95	218	102	213	95	222	100	209	98	211	173	82	138	121
10 Penn.....	192	41	128	0	0	43	144	0	47	133	49	134	49	132	49	132	49	128	73	64	78	66
11 Rich Valley.....	363	167	139	1	0	197	162	3	201	145	208	141	198	151	199	147	213	135	180	112	129	160
12 Round Grove.....	219	63	125	0	0	71	144	2	77	129	75	135	73	136	77	130	72	129	108	59	91	82
13 Sumter.....	249	48	178	0	0	53	193	0	56	185	59	186	49	193	61	189	67	182	124	80	102	97
14 Winsted.....	404	197	174	1	0	225	174	0	217	164	237	151	212	170	209	173	224	149	193	103	113	201
15 Biscay.....	35	3	27	0	0	12	23	0	8	25	8	26	8	24	10	23	10	23	15	11	19	10
16 Brownston.....	386	50	302	0	0	68	306	1	74	297	79	297	61	309	67	303	79	285	198	92	158	142
17 Lester Prairie.....	415	56	311	0	1	81	326	2	78	326	77	325	73	328	70	328	82	313	200	112	188	136
18 Plato.....	136	26	105	0	0	22	111	0	25	105	26	103	24	108	21	106	28	103	80	34	63	52
19 Silver Lake.....	308	138	137	0	0	171	134	0	153	136	156	140	133	148	146	134	143	129	128	89	76	141
20 Stewart.....	354	76	224	1	0	116	182	2	106	232	111	236	92	239	105	223	109	224	81	179	154	124
21 Winsted.....	481	194	238	2	0	275	200	1	243	198	268	185	246	200	245	206	257	189	253	118	147	235
22 Glencoe—1st Ward.....	782	199	487	1	0	269	504	2	265	488	280	482	256	498	261	492	277	473	441	190	339	320
23 Glencoe—2nd Ward.....	765	157	528	1	0	229	525	1	220	524	227	519	209	534	214	527	232	508	459	174	372	277
24 Hutchinson—1st Ward.....	532	105	376	0	1	147	382	1	140	374	147	368	130	380	135	383	160	369	321	147	238	239
25 Hutchinson—2nd Ward.....	552	122	387	0	1	145	397	0	152	375	160	370	138	389	142	384	164	366	317	130	252	208
26 Hutchinson—3rd Ward.....	1064	232	762	2	0	272	783	2	285	809	293	755	253	842	255	776	299	726	617	289	541	442
27 Hutchinson—4th Ward.....	570	140	368	1	1	192	364	2	199	350	203	343	190	355	192	352	206	334	295	159	220	246
Totals.....	10872	3068	6743	13	4	3819	6819	32	3761	6727	3903	6638	3586	6919	3664	6727	3920	6429	5693	3067	4510	4480

MAHNOMEN COUNTY

1 Beaulieu Township.....	103	55	34	0	0	67	33	0	63	35	66	34	64	33	61	36	61	35	56	25	29	52
2 Bejou Township.....	112	61	36	0	1	71	39	1	72	35	70	39	71	39	73	36	68	37	54	36	36	58
3 Chief Township.....	98	50	35	0	0	56	40	0	54	35	57	35	58	34	54	37	58	38	59	24	27	57
4 Clover Township.....	64	32	18	1	0	43	17	1	41	20	74	17	42	20	44	18	40	17	35	17	14	39
5 Gregory Township.....	82	51	18	0	0	69	13	0	69	10	66	15	64	17	66	14	65	15	50	24	28	47
6 Heier Township.....	105	73	16	0	0	89	12	2	89	11	91	10	89	12	89	10	87	12	56	20	32	52
7 Island Lake Township.....	130	73	37	0	0	90	36	2	93	31	91	32	90	35	98	30	91	33	79	30	60	49
8 Lagard Township.....	89	55	26	1	0	61	25	2	63	23	62	22	62	24	65	22	66	21	56	17	27	53
9 Lake Grove Township.....	162	118	28	0	0	130	30	0	135	21	136	21	135	20	127	30	131	20	90	33	44	82
10 Marsh Creek Township.....	100	64	25	0	0	71	29	0	70	26	69	29	71	25	67	30	73	25	51	28	31	51
11 Oakland Township.....	103	62	32	0	0	76	25	0	76	25	74	28	76	25	71	29	72	26	50	28	35	41
12 Pembina Township.....	244	123	83	0	0	153	89	1	148	87	147	91	141	90	139	92	153	83	119	58	68	121
13 Popple Grove Township.....	136	87	36	0	0	101	33	0	99	35	99	34	96	37	97	34	99	35	93	37	51	76
14 Rosedale Township.....	118	71	31	0	0	87	31	0	84	30	85	29	88	27	85	33	92	24	57	35	29	66
15 Unorg. Township 143-39.....	22	12	7	0	0	16	5	0	15	5	15	6	14	5	13	6	13	5	11	5	6	12
16 Unorg. Township 144-39.....	128	75	35	0	0	99	27	1	94	30	96	26	88	34	100	23	95	26	66	46	46	65
17 Bejou Village.....	78	43	21	0	1	56	19	1	54	20	56	18	56	19	56	19	56	19	33	24	26	32

MAHNOMEN COUNTY — Continued

1956 GENERAL ELECTION RETURNS

NAMES OF TOWNSHIPS, CITIES, VILLAGES OR WARDS (In Alphabetical Order)	Total Number of Ballots Cast and Counted	PRESIDENT AND VICE PRESIDENT				GOVERNOR			LIEUTENANT GOVERNOR		SECRETARY OF STATE		STATE TREASURER		ATTORNEY GENERAL		RAILROAD AND WAREHOUSE COMMISSIONER		ASSOCIATE JUSTICE SUPREME COURT			
		See Page 531 for Presidential Electors				Orville L. Freeman Democratic-Farmer-Labor	Ancher Nelsen Republican	Rudolph Gustafson Indust. Govt., Nom. by Pet.	Karl F. Rolvaag Democratic-Farmer-Labor	Leonard R. Dickinson Republican	Joseph L. Donovan Democratic-Farmer-Labor	C. Elmer Anderson Republican	Arthur Hansen Democratic-Farmer-Labor	Val Bjornson Republican	Milca Lord Democratic-Farmer-Labor	Keith Kennedy Republican	Paul A. Rasmussen Democratic-Farmer-Labor	W. Victor Lundquist Republican	Nominated Without Party Designation			
		Stevenson and Kefauver Democratic-Farmer-Labor	Eisenhower and Nixon Republican	Hass and Cozzini Indust. Govt., Nom. by Pet.	Dobbs and Weiss Soc. Workers, Nom. by Pet.														To Succeed LeRoy E. Matson		To Succeed William P. Murphy	
																			LeRoy E. Matson Incumbent	E. Luther Melin	Leslie L. Anderson	William P. Murphy Incumbent
18 Mahnomens Village.....	702	320	300	0	0	414	283	3	399	256	408	261	369	292	381	278	399	249	385	168	194	378
19 Waubun Village.....	162	88	57	0	0	103	53	1	112	48	101	53	104	55	93	62	112	43	85	39	38	90
Totals.....	2738	1513	875	2	2	1852	819	15	1830	783	1833	800	1781	843	1779	838	1829	763	1488	692	821	1421

MARSHALL COUNTY

1 Aglar.....	65	44	15	0	0	55	9	0	56	7	51	14	50	13	52	10	57	5	42	17	24	35
2 Alma.....	119	76	21	0	0	97	21	0	95	19	90	26	88	26	90	24	94	21	64	35	41	61
3 Alvarado.....	135	39	78	0	0	63	70	0	65	59	64	67	63	65	59	71	54	63	47	53	57	57
4 Argyle.....	381	193	122	1	0	259	114	2	255	110	254	115	248	120	250	111	253	112	200	107	113	194
5 Augsburg.....	90	58	22	0	0	61	27	0	58	27	58	28	59	30	57	27	60	25	51	25	31	49
6 Big Woods.....	131	99	20	0	0	107	21	0	104	23	104	22	101	25	105	21	99	19	60	47	54	54
7 Bloomer.....	81	57	18	0	0	58	19	0	59	16	59	17	60	15	59	17	62	14	43	20	26	40
8 Boxville.....	41	21	18	0	0	20	21	0	20	21	21	19	18	23	20	20	21	19	26	11	14	25
9 Cedar.....	68	30	27	1	0	37	28	3	37	30	35	31	37	30	38	28	38	29	33	19	15	39
10 Como.....	30	18	7	0	0	21	9	0	21	9	21	9	20	9	20	9	20	9	11	12	11	14
11 Comstock.....	120	63	47	0	0	75	42	2	74	37	71	45	76	37	73	36	73	38	61	38	49	53
12 Donnelly.....	32	16	11	0	0	17	15	0	20	11	20	11	21	11	18	13	21	11	15	11	10	15
13 Eagle Point.....	67	53	4	0	0	60	6	0	58	5	57	8	58	7	57	5	58	5	28	15	13	34
14 East Park.....	29	18	8	0	0	24	4	0	23	5	21	7	22	6	23	6	22	6	16	10	17	9
15 East Valley.....	52	36	12	0	0	39	12	0	36	9	34	12	36	9	38	6	34	9	24	12	24	18
16 Eckvold.....	58	51	2	1	0	54	3	0	52	4	51	4	53	3	53	2	53	1	25	18	17	29
17 Epelie.....	61	34	13	0	0	37	14	0	38	12	38	11	38	11	35	13	38	10	28	17	19	24
18 Excel.....	123	57	54	0	0	72	48	0	76	46	68	52	67	54	77	44	78	40	76	38	47	69
19 Foldahl.....	93	57	28	0	1	73	18	0	68	20	67	24	64	26	67	20	66	19	44	31	42	34
20 Fork.....	46	27	11	0	0	37	7	0	38	7	34	9	34	10	36	8	37	6	19	14	15	21
21 Grand Plain.....	46	34	10	0	0	39	7	0	39	4	40	6	40	6	38	8	40	4	24	16	16	24
22 Gryla.....	78	54	19	0	0	69	19	0	64	21	66	20	62	25	59	14	66	15	34	21	17	41

(586)

Digitized by Google

Original from
UNIVERSITY OF MICHIGAN

23 Holt Township.....	117	53	50	0	0	70	46	0	64	51	60	52	63	49	69	45	72	37	59	33	42	55
24 Holt Village.....	67	22	40	1	0	38	29	0	32	32	32	33	32	32	32	30	31	30	30	21	22	30
25 Huntley.....	44	20	18	1	0	27	15	1	25	18	27	17	26	17	28	14	27	16	18	17	15	18
26 Lincoln.....	88	51	26	0	0	69	19	0	70	16	65	22	67	20	69	17	71	16	45	30	41	35
27 Linsell.....	36	22	4	0	0	29	4	0	28	4	28	4	29	4	29	3	29	3	10	12	9	15
28 Marsh Grove.....	102	46	48	0	0	53	45	2	55	41	53	44	53	46	51	46	54	44	40	33	27	46
29 McCrea.....	128	54	53	1	1	77	48	1	71	51	71	54	69	55	72	49	67	53	57	47	51	56
30 Middle River Township.....	85	51	26	0	0	62	22	0	60	24	64	19	63	22	61	23	65	19	52	27	22	48
31 Middle River Village.....	182	77	75	0	0	110	68	1	105	68	100	78	100	72	111	62	108	64	106	49	68	88
32 Moose River.....	40	22	11	2	0	24	13	2	25	12	25	13	24	14	24	13	25	11	21	10	8	25
33 Moylan.....	70	49	12	0	0	59	11	0	61	9	60	9	60	8	58	10	60	8	41	18	18	40
34 Nelson Park.....	104	71	21	0	0	81	20	0	76	21	74	24	78	21	76	21	81	14	47	33	29	49
35 New Folden Township.....	126	52	58	0	0	68	57	0	65	54	61	62	61	59	58	58	64	54	55	45	56	45
36 Newfolden Village.....	184	60	115	0	0	82	99	1	76	93	66	110	62	112	76	96	72	99	94	43	79	60
37 New Maine.....	78	46	22	0	0	50	25	1	49	17	47	21	49	21	50	17	50	20	36	16	21	29
38 New Solum.....	137	61	61	0	0	91	45	0	84	45	86	46	84	46	90	41	90	41	69	50	66	56
39 Oak Park.....	153	91	41	0	0	110	41	0	112	40	105	46	107	42	105	42	109	41	80	47	75	53
40 Oslo.....	189	64	97	0	0	90	96	0	87	94	87	96	80	100	81	99	87	91	93	51	77	73
41 Parker.....	46	33	9	0	0	38	10	0	37	7	38	8	38	8	36	10	38	7	28	12	17	22
42 Rollis.....	96	50	30	0	0	67	28	0	66	28	63	29	67	28	64	27	67	25	48	26	29	43
43 Sinnott.....	75	47	19	0	0	58	17	0	60	15	56	18	53	20	58	14	57	16	39	25	25	41
44 Spruce Valley.....	142	84	44	0	0	96	45	0	96	39	95	44	94	46	98	41	102	37	84	37	60	67
45 Stephen.....	410	170	185	0	0	225	177	1	222	174	202	191	201	193	214	180	215	174	240	106	163	181
46 Strandquist.....	80	39	27	0	0	44	34	0	46	28	44	32	46	27	43	30	50	21	41	21	34	25
47 Tamarac.....	83	45	23	0	0	60	23	0	59	21	58	23	57	23	59	22	61	19	51	16	27	43
48 Thief Lake.....	48	37	11	0	0	37	10	1	37	11	39	9	37	11	37	11	39	8	27	14	11	31
49 Valley.....	116	81	24	0	0	89	25	0	89	22	88	26	93	21	91	21	84	26	53	38	42	49
50 Vega.....	178	114	47	0	0	125	39	0	121	34	119	41	120	41	121	36	124	32	83	55	68	76
51 Veldt.....	39	27	8	0	0	33	6	0	33	6	34	5	32	5	33	5	30	6	18	11	14	16
52 Viking Township.....	131	89	29	0	0	94	33	1	96	28	88	40	96	32	91	28	95	31	70	38	48	66
53 Viking Village.....	79	30	49	0	0	36	42	0	37	42	31	47	34	43	34	42	36	40	36	19	38	21
54 Wanger.....	131	91	18	0	0	113	15	0	110	15	106	21	103	24	105	18	106	17	79	36	43	75
55 Warren—1st Ward.....	522	153	321	0	0	238	278	3	226	270	211	296	217	291	222	272	235	266	308	139	220	231
56 Warren—2nd Ward.....	413	145	225	0	0	199	210	0	189	215	195	216	172	230	188	219	205	201	230	138	167	204
57 Warrenton.....	78	29	42	0	0	36	40	0	34	37	34	42	31	42	35	37	37	35	46	19	32	33
58 West Valley.....	122	71	33	0	0	90	31	0	92	27	87	32	88	31	87	27	88	26	54	40	40	53
59 Whiteford.....	31	22	7	0	0	29	2	0	28	3	28	3	27	4	29	2	28	3	20	7	8	19
60 Wright.....	112	74	23	0	0	97	14	0	94	14	84	22	95	14	97	12	94	14	59	32	30	64
Totals.....	6797	3478	2519	8	2	4356	2316	22	4264	2228	4125	2452	4111	2435	4210	2241	4304	2136	3554	1990	2510	3117

MARTIN COUNTY

1 Cedar Township.....	219	72	131	0	0	119	99	1	95	118	85	134	78	140	86	125	98	117	122	57	90	92
2 Center Creek Township.....	273	79	165	0	0	104	167	1	100	160	101	163	90	170	96	164	95	160	159	53	103	118
3 Ceylon Village.....	293	73	185	0	0	93	190	2	88	179	90	188	73	195	85	179	90	189	147	63	85	124
4 Dunnell Village.....	145	45	91	1	0	59	86	0	54	88	50	93	50	92	51	88	58	78	81	34	67	52
5 East Chain Township.....	319	92	207	1	0	128	191	0	126	181	116	195	107	198	118	181	123	179	197	75	148	130
6 Elm Creek Township.....	183	81	88	0	0	98	85	0	97	78	94	85	92	87	98	77	94	76	96	50	56	91
7 Fairmont Township.....	670	166	501	1	1	212	460	3	213	442	207	458	200	464	224	441	224	432	438	145	273	318
City of Fairmont—																						
8 1st Ward, 1st Precinct.....	771	149	592	2	0	194	575	2	190	566	198	566	166	594	180	582	203	553	505	170	346	346
9 1st Ward, 2nd Precinct.....	627	85	514	0	0	148	478	1	144	469	142	478	128	491	144	470	138	473	419	138	257	304

MARTIN COUNTY — Continued

1956 GENERAL ELECTION RETURNS

NAMES OF TOWNSHIPS, CITIES, VILLAGES OR WARDS (In Alphabetical Order)	Total Number of Ballots Cast and Counted	PRESIDENT AND VICE PRESIDENT				GOVERNOR			LIEUTENANT GOVERNOR		SECRETARY OF STATE		STATE TREASURER		ATTORNEY GENERAL		RAILROAD AND WAREHOUSE COMMISSIONER		ASSOCIATE JUSTICE SUPREME COURT			
		See Page 531 for Presidential Electors				Orville L. Freeman Democratic-Farmer-Labor	Ancher Nelsen Republican	Rudolph Gustafson Indust. Govt., Nom. by Pet.	Karl F. Rolvaag Democratic-Farmer-Labor	Leonard R. Dickinson Republican	Joseph L. Donovan Democratic-Farmer-Labor	C. Elmer Anderson Republican	Arthur Hansen Democratic-Farmer-Labor	Val Bjornson Republican	Miles Lord Democratic-Farmer-Labor	Keith Kennedy Republican	Paul A. Rasmussen Democratic-Farmer-Labor	W. Victor Lundquist Republican	Nominated Without Party Designation			
		Stevenson and Kefauver Democratic-Farmer-Labor	Eisenhower and Nixon Republican	Hass and Cozzini Indust. Govt., Nom. by Pet.	Dobbs and Weiss Soc. Workers, Nom. by Pet.														To Succeed LeRoy E. Matson		To Succeed William P. Murphy	
																			LeRoy E. Matson Incumbent	E. Luther Melin	Leslie L. Anderson	William P. Murphy Incumbent
10 1st Ward, 3rd Precinct	766	136	575	1	0	192	566	2	186	562	202	550	164	582	177	569	194	540	507	174	314	366
11 2nd Ward, 1st Precinct	560	116	404	0	0	160	391	2	155	398	211	339	145	396	157	389	176	366	364	119	229	248
12 2nd Ward, 2nd Precinct	591	133	417	0	0	185	412	0	179	404	186	403	160	424	176	410	191	391	383	124	239	288
13 3rd Ward, 1st Precinct	389	116	223	0	0	163	225	1	153	220	151	231	154	219	160	215	152	217	234	95	158	174
14 3rd Ward, 2nd Precinct	753	200	498	1	2	305	444	4	302	448	281	459	271	478	312	437	309	427	449	209	318	351
15 Fox Lake Township	209	74	116	0	0	83	126	0	82	120	85	122	78	122	81	116	88	111	112	59	81	94
16 Fraser Township	238	92	131	0	0	116	122	0	121	116	106	127	99	130	114	112	107	113	125	57	81	97
17 Galena Township	202	76	121	0	0	90	110	0	90	109	88	112	86	112	92	105	94	101	124	52	87	90
18 Granada Village	183	25	133	0	0	38	142	1	34	142	30	145	28	145	37	140	35	138	100	42	70	77
19 Jay Township	245	94	143	1	0	91	154	0	91	149	93	151	91	152	92	150	97	152	148	65	102	108
20 Lake Belt Township	202	78	110	0	0	92	109	1	73	123	92	107	87	110	90	101	89	101	93	69	76	90
21 Lake Fremont Township	219	74	133	0	0	75	144	0	73	140	65	151	65	150	82	132	77	135	134	35	96	94
22 Manyaska Township	227	122	92	0	1	128	99	0	120	102	123	100	112	110	129	90	117	104	110	77	87	107
23 Monterey Village	182	48	118	0	0	80	102	0	79	94	67	113	62	112	78	99	79	100	102	42	82	65
24 Nashville Township	230	68	144	0	0	73	157	0	73	150	78	148	69	159	73	149	79	145	134	54	91	100
25 Northrop Village	77	8	61	0	0	13	62	0	13	59	13	60	11	61	14	59	11	62	36	15	29	22
26 Ormsby Village	30	10	15	0	0	19	10	1	20	10	17	13	18	12	21	9	18	12	22	6	11	16
27 Pleasant Prairie Township	258	98	143	0	0	110	146	2	108	141	110	141	104	146	112	140	112	141	156	59	96	121
28 Rolling Green Township	221	88	108	0	0	112	104	3	104	102	107	103	103	106	107	103	108	98	113	56	71	106
29 Rutland Township	280	69	183	0	0	92	182	0	86	185	86	185	81	182	89	176	95	171	150	69	109	114
30 Sherburn Village	568	158	363	1	0	214	353	1	215	340	215	350	196	361	214	342	224	327	355	119	242	255
31 Silver Lake Township	283	114	139	0	0	151	125	0	143	121	140	126	128	133	138	120	129	125	149	64	91	137
32 Tenhassen Township	241	60	165	0	0	84	157	0	78	154	72	164	68	162	78	150	74	153	124	51	65	131
33 Triumph Village	280	68	189	0	0	100	170	2	95	167	93	172	91	175	94	168	98	169	166	55	109	120
34 Truman Village	674	127	476	0	2	178	475	6	183	464	177	471	160	486	184	458	185	454	389	153	310	248
35 Waverly Township	191	67	106	0	0	85	102	0	85	97	82	104	68	116	87	94	81	99	126	39	81	85
36 Welcome Village	327	64	227	0	0	103	224	0	101	212	94	219	91	223	101	209	98	215	165	89	119	138
37 Westford Township	230	64	145	0	0	75	147	0	73	147	19	149	67	156	81	139	79	140	133	52	102	89
Totals	12365	3289	8152	9	6	4362	7891	36	4222	7757	4166	7876	3841	8151	4252	7688	4319	7564	7367	2886	4971	5506

MEEKER COUNTY

1 Acton Township.....	231	97	108	1	0	116	114	0	125	100	116	113	116	111	119	105	112	113	113	86	94	103
2 Cedar Mills Township.....	273	106	130	0	0	121	121	0	110	120	111	128	111	127	107	125	109	125	111	78	102	96
3 Collinwood Township.....	382	127	222	0	1	155	225	1	157	215	158	216	145	227	158	216	180	213	221	109	216	124
4 Coenos Township.....	194	103	73	0	0	121	68	1	118	69	115	71	116	70	124	63	121	66	90	67	68	82
5 Danielson Township.....	234	118	91	0	0	140	92	1	140	85	139	87	142	85	146	81	145	80	143	53	99	98
6 Darwin Township.....	206	99	98	0	0	111	94	1	115	88	114	86	110	91	103	97	115	84	127	59	95	81
7 Dassel Township.....	328	156	161	0	0	178	149	0	179	148	173	148	167	158	170	158	170	153	209	85	170	118
8 Ellsworth Township.....	227	66	131	0	0	81	146	0	79	139	83	140	82	139	81	138	92	129	151	61	97	81
9 Forest City Township.....	262	114	114	1	0	153	106	1	144	108	147	113	143	110	137	115	143	109	128	85	113	103
10 Forest Prairie Township.....	257	115	105	0	0	140	105	3	155	91	162	84	155	93	156	87	150	87	120	72	88	112
11 Greenleaf Township.....	252	108	130	0	0	136	116	0	135	111	126	120	114	134	129	117	133	110	142	65	115	103
12 Harvey Township.....	226	107	99	0	0	131	92	0	131	86	129	92	123	96	128	90	131	85	119	67	94	95
13 Kingston Township.....	566	296	224	1	0	289	266	2	347	201	333	217	328	217	332	207	339	202	290	187	270	209
14 Litchfield Township.....	259	93	145	0	0	135	122	2	134	118	131	128	130	127	122	130	134	115	142	79	123	105
15 Monannah Township.....	302	137	127	0	0	156	138	0	160	129	172	115	168	127	169	126	177	110	149	97	87	167
16 Swede Grove Township.....	239	101	98	2	0	134	104	0	133	101	140	97	134	101	131	105	139	97	131	87	105	96
17 Union Grove Township.....	267	140	105	0	0	154	106	2	157	99	153	108	151	110	161	99	161	91	130	69	109	99
18 Cedar Mills Village.....	47	20	22	0	0	19	28	0	20	24	23	24	19	27	22	24	23	23	24	15	22	18
19 Coenos Village.....	242	92	125	0	0	122	118	0	117	118	114	122	116	120	109	125	116	120	127	64	96	96
20 Darwin Village.....	142	53	75	0	0	62	79	2	63	70	64	73	67	73	56	79	68	65	66	48	62	59
21 Dassel Village.....	534	140	335	0	1	196	330	2	191	323	185	337	180	340	191	326	195	319	304	135	281	164
22 Eden Valley Village.....	255	65	157	1	0	88	162	1	87	155	95	151	78	168	83	163	87	150	108	93	74	139
23 Grove City Village.....	263	95	141	0	0	114	147	0	117	136	113	142	94	161	118	131	117	134	131	73	130	86
24 Litchfield City—1st Ward.....	894	255	570	0	0	335	558	1	357	513	337	543	319	551	340	531	358	514	538	204	387	370
25 2nd Ward.....	1011	310	615	1	1	398	608	2	393	587	412	575	390	617	389	593	421	574	577	259	458	417
26 3rd Ward.....	569	159	359	0	1	214	342	5	219	337	200	356	199	354	200	351	225	324	343	140	293	201
27 Watkins Village.....	296	76	178	0	0	104	177	6	107	168	113	169	98	186	98	181	105	177	160	59	76	152
Totals.....	8958	3348	4738	7	4	4103	4713	33	4190	4439	4158	4555	3995	4718	4079	4563	4246	4372	4894	2466	3924	3574

MILLE LACS COUNTY

1 Bogus Brook Township.....	355	170	150	0	0	191	159	1	203	138	202	143	198	147	207	131	204	136	175	100	120	161
2 Borgholm Township.....	345	189	119	0	0	209	126	2	217	103	208	131	202	130	213	127	220	108	174	82	125	139
3 Bradbury Township.....	69	43	17	0	0	52	17	0	45	16	46	17	48	16	47	19	46	18	34	18	15	41
4 Dailey Township.....	73	47	29	0	0	48	23	0	53	18	52	19	51	20	53	18	52	19	44	14	24	36
5 East Side Township.....	170	50	105	0	0	54	116	0	56	108	62	105	56	111	55	109	64	98	75	65	68	78
6 Greenbush Township.....	335	155	138	0	1	190	136	2	197	130	192	138	187	137	192	134	197	132	161	112	119	160
7 Hayland Township.....	122	74	37	0	0	82	38	1	81	36	81	36	81	36	83	37	83	35	58	39	49	54
8 Isle Harbor.....	161	63	80	0	0	73	86	1	79	75	79	80	74	90	77	80	77	82	57	78	63	
9 Kathio Township.....	195	74	93	0	0	100	89	0	105	84	102	85	101	83	95	93	100	88	106	45	61	99
10 Lewis Township.....	19	3	14	0	0	4	15	0	4	15	5	14	4	15	5	14	6	12	15	2	6	11
11 Milaca Township.....	324	192	99	0	2	225	94	2	202	90	217	97	208	108	219	96	218	91	151	73	111	129
12 Milo Township.....	381	144	203	1	0	176	200	3	176	190	184	178	174	189	178	181	185	178	207	89	137	156
13 Mudgett Township.....	42	15	22	0	0	17	25	0	19	22	19	21	14	27	15	25	15	25	22	9	14	19
14 Onamia Township.....	182	76	87	0	0	94	88	0	96	80	97	81	97	81	98	73	102	79	97	53	78	74
15 Page Township.....	174	126	37	0	0	139	34	0	140	31	136	37	138	35	140	30	143	26	95	50	68	84
16 Princeton Township.....	430	201	196	0	0	236	194	1	243	171	235	185	238	186	238	182	240	173	234	130	148	220
17 South Harbor Township.....	214	88	100	0	0	114	99	0	119	88	115	97	118	91	111	99	122	88	102	65	76	99

MILLE LACS COUNTY — Continued

1956 GENERAL ELECTION RETURNS

NAMES OF TOWNSHIPS, CITIES, VILLAGES OR WARDS (In Alphabetical Order)	Total Number of Ballots Cast and Counted	PRESIDENT AND VICE PRESIDENT				GOVERNOR			LIEUTENANT GOVERNOR		SECRETARY OF STATE		STATE TREASURER		ATTORNEY GENERAL		RAILROAD AND WAREHOUSE COMMISSIONER		ASSOCIATE JUSTICE SUPREME COURT			
		See Page 531 for Presidential Electors				Orville L. Freeman Democratic-Farmer-Labor	Ancher Nelsen Republican	Rudolph Gustafson Indust. Govt., Nom. by Pet.	Karl F. Rolvaag Democratic-Farmer-Labor	Leonard R. Dickinson Republican	Joseph L. Donovan Democratic-Farmer-Labor	C. Elmer Anderson Republican	Arthur Hansen Democratic-Farmer-Labor	Val Bjornson Republican	Miles Lord Democratic-Farmer-Labor	Keith Kennedy Republican	Paul A. Rasmussen Democratic-Farmer-Labor	W. Victor Lundquist Republican	Nominated Without Party Designation			
		Stevenson and Kefauver Democratic-Farmer-Labor	Eisenhower and Nixon Republican	Hass and Cozzini Indust. Govt., Nom. by Pet.	Dobbs and Weiss Soc. Workers, Nom. by Pet.														To Succeed LeRoy E. Matson		To Succeed William P. Murphy	
																			LeRoy E. Matson Incumbent	E. Luther Melin	Leslie L. Anderson	William P. Murphy Incumbent
18 Bock Village.....	60	12	35	0	0	25	31	0	22	32	19	36	17	37	21	33	21	33	26	14	26	11
19 Foreston Village.....	126	58	49	0	0	73	50	1	80	43	80	41	82	39	74	46	76	40	65	23	34	61
20 Isle Village.....	272	83	164	0	0	101	167	0	98	162	102	159	86	173	101	161	96	160	149	69	118	98
21 Milaca Village.....	972	332	550	1	1	407	544	7	408	535	396	552	376	564	380	562	414	523	512	250	444	353
22 Onamia Village.....	307	81	199	0	0	123	176	0	116	173	121	176	109	186	114	179	126	170	172	75	115	132
23 Pease.....	105	8	90	0	0	15	88	0	13	80	13	87	13	84	14	81	19	75	46	25	39	37
24 Princeton Village.....	1047	290	664	1	0	397	642	2	377	631	388	631	344	664	365	639	364	638	549	305	400	446
25 Wahkon Village.....	110	45	47	0	0	58	50	0	59	46	59	48	58	50	50	54	57	48	60	30	43	42
Totals.....	6590	2619	3315	3	4	3203	3287	23	3208	3097	3210	3194	3074	3299	3145	3203	3250	3070	3411	1794	2516	2803

MORRISON COUNTY

1 Agram.....	69	25	35	0	0	30	36	0	32	32	35	31	34	32	34	30	32	27	36	14	12	36
2 Belle Prairie.....	351	160	145	1	0	212	142	1	208	134	206	152	212	132	198	149	209	138	224	84	130	175
3 Bellevue.....	211	108	92	5	8	120	80	5	125	76	120	80	110	89	135	77	124	73	103	70	64	115
4 Buckman.....	245	84	103	0	0	110	127	2	117	114	121	113	119	112	111	120	124	106	127	73	67	143
5 Buh.....	188	96	66	0	0	92	94	1	110	68	114	70	103	75	92	83	98	75	101	43	56	86
6 Clough.....	44	19	22	0	0	22	22	0	23	20	25	18	22	21	20	23	23	20	18	19	20	18
7 Cudrum.....	193	116	69	0	0	121	70	0	123	63	130	61	125	62	127	60	125	57	94	60	65	91
8 Cushing.....	153	63	77	0	0	75	77	1	72	77	74	75	68	79	72	76	72	75	81	36	59	58
9 Darling.....	218	91	108	0	0	105	112	0	101	110	105	110	105	109	100	114	109	102	122	68	98	100
10 Elmdale.....	317	151	126	0	0	168	143	1	178	124	176	134	168	135	178	121	187	111	166	89	123	131
11 Granite.....	153	46	80	1	0	71	75	2	75	63	83	62	75	66	70	68	81	55	65	36	32	73
12 Green Prairie.....	156	55	83	0	0	73	78	1	71	82	76	80	72	83	67	86	73	81	96	41	65	78
13 Hillman.....	69	37	25	0	0	39	25	1	38	21	45	16	41	19	36	24	44	18	26	18	19	28
14 Lakin.....	155	82	57	0	0	93	61	0	91	59	100	52	93	56	94	55	99	49	82	72	38	88
15 Leigh.....	56	20	30	0	0	19	37	0	22	32	23	31	21	34	24	29	26	28	29	21	23	28

16 Little Falls.....	212	97	85	0	0	128	82	0	124	79	128	78	120	82	115	87	126	76	128	54	56	129
17 Morrill.....	191	69	105	0	0	96	102	0	82	86	91	87	86	78	80	88	95	78	92	60	60	94
18 Motley.....	40	22	16	0	0	28	12	0	27	11	25	15	24	14	21	17	27	12	20	12	13	19
19 Mt. Morris.....	51	28	17	0	0	37	14	0	37	14	36	14	37	14	36	15	37	14	24	18	19	23
20 Parker.....	203	82	100	0	0	95	101	0	93	96	94	97	91	100	92	100	96	94	96	62	66	90
21 Pierz.....	186	93	85	0	0	107	72	3	119	59	122	60	110	70	111	69	116	64	94	66	60	103
22 Pike Creek.....	355	216	99	1	0	250	98	2	245	82	246	87	236	89	233	93	229	89	156	126	114	169
23 Platte.....	143	73	47	0	0	84	51	1	83	50	90	51	86	49	87	48	88	44	64	46	53	59
24 Pulaaki.....	116	82	16	0	0	89	19	1	90	12	91	12	88	16	92	13	89	11	49	25	33	45
25 Rail Prairie.....	43	23	18	0	0	23	20	0	24	18	23	20	25	18	23	19	24	18	23	14	19	20
26 Richardson.....	136	49	72	0	0	65	69	0	68	62	71	61	64	69	74	61	72	59	66	45	46	61
27 Ripley.....	211	114	62	0	0	140	67	0	141	68	138	69	136	66	135	69	142	60	116	65	79	104
28 Rosing.....	31	7	19	0	0	11	18	0	10	19	9	21	10	20	7	21	9	19	16	10	10	15
29 Scandia Valley.....	207	91	95	1	0	109	93	1	110	92	111	92	104	97	99	102	114	87	108	60	80	89
30 Swan River.....	332	235	73	1	0	235	89	1	246	57	255	55	242	65	238	65	253	62	153	75	65	166
31 Swanville.....	226	118	86	0	0	127	96	0	135	78	107	84	122	93	130	85	130	86	147	67	86	98
32 Two Rivers.....	193	118	56	0	0	113	73	0	107	51	125	49	113	52	95	57	108	44	66	30	31	83
33 Village of Bowls.....	115	50	54	0	0	43	71	2	55	41	79	26	62	43	50	54	61	32	41	19	10	56
34 Village of Buckman.....	102	35	53	0	0	48	51	0	49	47	50	50	50	48	42	56	45	52	64	20	21	66
35 Village of Elmdale.....	54	26	19	0	0	27	27	0	31	18	32	18	28	21	31	19	31	20	27	10	10	27
36 Village of Flenaburg.....	127	64	36	2	0	79	40	2	87	33	86	36	80	36	81	38	83	34	58	28	34	56
37 Village of Genola.....	46	4	37	0	0	9	35	0	13	31	11	32	10	33	8	36	13	31	25	7	18	15
38 Village of Harding.....	64	37	22	0	0	44	20	0	48	14	49	15	45	17	44	18	46	16	33	14	16	34
39 Village of Hillman.....	24	8	13	0	0	11	13	0	10	13	11	13	11	13	9	14	10	12	9	7	9	9
40 Village of Lastrup.....	59	10	35	1	1	25	33	0	30	25	36	21	28	24	27	32	32	22	23	14	11	28
41 Village of Motley.....	185	66	98	0	0	94	78	4	101	76	98	76	87	81	71	98	97	75	84	43	55	86
42 Village of Pierz.....	413	76	284	0	0	92	307	0	102	268	137	250	103	270	84	296	119	262	207	77	92	210
43 Village of Randall.....	239	65	144	0	0	72	162	1	74	153	83	150	70	159	68	161	72	158	117	69	106	83
44 Village of Roylton.....	283	111	141	0	2	128	143	0	125	138	127	133	130	138	115	151	129	134	151	59	71	155
45 Village of Sobieski.....	87	59	21	0	0	69	16	0	61	12	73	12	64	14	68	18	64	8	33	19	17	48
46 Village of Swanville.....	180	39	116	0	0	58	119	0	52	120	55	122	43	128	45	124	55	118	74	71	70	79
47 Village of Upsala.....	190	77	92	0	0	96	90	0	103	79	93	92	90	94	91	93	90	92	93	90	89	61
City of Little Falls—																						
48 1st Ward, 1st Precinct.....	748	200	488	1	1	286	457	3	267	458	307	426	248	485	234	492	278	449	455	164	123	300
49 1st Ward, 2nd Precinct.....	493	193	259	0	0	250	239	1	255	217	265	216	236	239	209	262	262	208	268	130	160	264
50 2nd Ward.....	651	233	351	2	0	292	344	1	302	327	300	326	289	343	276	359	307	324	366	165	228	317
51 3rd Ward.....	811	398	323	1	1	480	317	4	489	289	489	301	455	316	450	336	482	295	428	222	223	440
52 4th Ward.....	628	232	289	0	2	327	287	2	312	286	327	283	292	304	298	306	322	281	330	194	219	317
Totals.....	10983	4653	5042	17	15	5605	5107	44	5693	4654	5933	4633	5483	4902	5327	5087	5799	4535	5642	2991	3333	5265

MOWER COUNTY

1 Adams Township.....	251	101	129	0	0	136	110	1	132	113	130	114	128	113	127	101	134	105	129	67	93	112
2 Austin Township.....	1019	504	427	2	0	644	361	3	635	364	613	387	607	393	617	380	648	350	639	258	365	563
3 Bennington Township.....	129	76	42	0	0	86	41	1	86	40	80	47	85	42	82	42	84	41	67	29	49	47
4 Clayton Township.....	151	83	56	0	0	92	58	0	90	57	83	66	84	64	91	57	90	56	93	34	44	80
5 Dexter Township.....	232	97	128	1	0	109	122	1	103	122	100	128	95	131	108	117	106	114	130	59	84	104
6 Frankford Township.....	183	55	115	0	0	62	115	1	67	112	64	114	60	116	89	106	67	105	95	49	74	71
7 Grand Meadow Township.....	223	124	90	0	0	131	91	1	131	88	125	92	125	95	131	85	135	84	120	56	85	102
8 Lansing Township.....	777	403	289	0	2	484	278	3	489	273	488	267	480	278	477	280	505	252	469	231	336	406
9 Le Roy Township.....	216	100	95	0	0	121	90	0	120	84	110	95	101	104	111	99	113	84	112	45	87	79
10 Lodi Township.....	172	75	82	0	0	98	71	0	90	70	79	85	83	84	91	75	90	70	101	41	66	76

MOWER COUNTY — Continued

1956 GENERAL ELECTION RETURNS

NAMES OF TOWNSHIPS, CITIES, VILLAGES OR WARDS (In Alphabetical Order)	Total Number of Ballots Cast and Counted	PRESIDENT AND VICE PRESIDENT				GOVERNOR			LIEUTENANT GOVERNOR		SECRETARY OF STATE		STATE TREASURER		ATTORNEY GENERAL		RAILROAD AND WAREHOUSE COMMISSIONER		ASSOCIATE JUSTICE SUPREME COURT			
		See Page 531 for Presidential Electors				Orville L. Freeman Democratic-Farmer-Labor	Anchor Nelson Republican	Rudolph Gustafson Indust. Govt., Nom. by Pet.	Karl F. Rolvaag Democratic-Farmer-Labor	Leonard R. Dickinson Republican	Joseph L. Donovan Democratic-Farmer-Labor	C. Elmer Anderson Republican	Arthur Hansen Democratic-Farmer-Labor	Val Bjornson Republican	Miles Lord Democratic-Farmer-Labor	Keith Kennedy Republican	Paul A. Rasmussen Democratic-Farmer-Labor	W. Victor Lundquist Republican	Nominated Without Party Designation			
		Stevenson and Kefauver Democratic-Farmer-Labor	Eisenhower and Nixon Republican	Hass and Cozzini Indust. Govt., Nom. by Pet.	Dobbs and Weiss Soc. Workers, Nom. by Pet.														To Succeed LeRoy E. Matson		To Succeed William P. Murphy	
																			LeRoy E. Matson Incumbent	E. Luther Melin	Leslie L. Anderson	William P. Murphy Incumbent
11 Lyle Township.....	239	134	95	0	0	154	82	1	143	91	142	95	127	108	146	86	145	89	129	71	87	120
12 Marshall Township.....	241	94	120	0	0	122	119	0	115	119	109	130	105	131	103	131	112	123	119	83	102	104
13 Nevada Township.....	242	96	126	0	0	124	112	2	125	127	112	122	110	122	123	107	119	108	121	70	99	98
14 Pleasant Valley Township.....	159	73	73	0	0	83	74	0	88	66	76	78	80	75	86	70	81	72	76	46	59	67
15 Racine Township.....	299	87	188	0	0	109	186	2	112	180	100	194	117	175	119	175	105	186	177	72	134	124
16 Red Rock Township.....	401	178	182	0	0	217	180	0	216	170	210	183	211	179	223	166	215	172	221	113	148	198
17 Sargeant Township.....	193	74	100	0	0	92	100	0	88	92	88	97	83	101	92	92	89	93	84	53	59	83
18 Udolpho Township.....	273	127	120	1	0	144	125	3	142	129	137	133	146	123	149	118	144	126	144	86	125	116
19 Waltham Township.....	265	106	127	0	0	131	129	1	136	120	122	136	133	123	135	119	135	117	128	86	96	119
20 Windom Township.....	319	188	110	0	0	222	96	1	211	98	203	110	202	107	200	108	204	105	175	92	97	172
21 Adams Village.....	393	146	199	0	0	207	176	2	189	184	186	190	172	203	172	199	180	187	214	97	138	188
22 Brownsdale Village.....	298	122	133	0	0	161	130	1	160	127	151	138	145	142	150	136	153	133	166	71	94	140
23 Dexter Village.....	142	42	84	1	1	51	86	0	55	77	49	86	51	80	51	86	52	79	59	42	50	53
24 Elkton Village.....	63	17	41	0	0	34	28	0	30	28	25	32	26	34	26	30	31	26	33	15	24	25
25 Grand Meadow Village.....	390	97	257	0	0	143	238	1	129	240	117	258	111	258	132	234	129	229	207	79	149	140
26 Le Roy Village.....	503	160	301	0	0	216	271	0	199	271	188	292	176	297	187	288	202	268	273	107	201	186
27 Lyle Village.....	289	104	160	0	0	143	138	0	131	138	131	146	122	150	133	138	134	133	147	63	103	118
28 Mapleview Village.....	156	84	49	0	0	111	43	2	104	47	107	45	110	41	103	47	109	43	80	42	51	72
29 Rose Creek Village.....	175	65	96	0	0	81	90	0	77	90	77	91	69	100	66	99	71	90	95	40	55	84
30 Sargeant Village.....	63	23	38	0	0	24	38	0	26	34	26	36	25	38	27	32	28	34	30	18	28	20
31 Taopi Village.....	49	29	13	0	0	33	13	1	32	15	32	16	31	16	32	14	32	14	27	12	17	26
32 Waltham Village.....	116	40	67	1	0	56	57	1	53	54	57	54	51	56	56	50	52	55	50	38	41	46
City of Austin—																						
33 1st Ward, 1st Precinct.....	726	225	486	4	0	282	430	4	258	417	245	440	238	434	246	442	270	410	306	42	181	185
34 1st Ward, 2nd Precinct.....	1067	548	499	7	2	648	393	7	620	381	612	414	581	424	602	412	620	380	590	101	319	386
35 1st Ward, 3rd Precinct.....	1336	602	701	14	1	709	598	6	676	590	654	642	640	634	667	615	694	582	681	110	426	409
36 2nd Ward, 1st Precinct.....	638	289	339	2	0	328	302	1	320	287	306	310	301	303	308	295	317	283	157	88	285	
37 2nd Ward, 2nd Precinct.....	958	336	604	7	1	409	521	7	390	497	387	535	364	531	377	522	402	495	421	61	238	256
38 2nd Ward, 3rd Precinct.....	1178	461	686	4	0	554	607	1	531	598	516	623	498	635	518	624	544	582	324	338	212	462
39 2nd Ward, 4th Precinct.....	1451	631	788	11	1	744	672	3	710	645	687	697	670	700	692	673	725	639	697	104	431	405
40 3rd Ward, 1st Precinct.....	1082	704	351	13	0	786	271	8	748	259	754	280	721	284	717	298	736	282	264	385	142	597

41	3rd Ward, 2nd Precinct	946	572	337	9	2	640	274	7	624	250	608	279	608	272	604	275	615	257	212	362	148	471
42	3rd Ward, 3rd Precinct	763	515	225	8	1	571	176	8	541	183	539	188	533	184	542	181	546	179	193	318	115	433
43	3rd Ward, 4th Precinct	1070	632	422	2	3	730	322	2	698	313	670	360	663	353	684	339	707	314	295	430	209	546
Totals		19836	9219	9570	87	14	11022	8414	83	10620	8249	10295	8825	10066	8833	10372	8543	10670	8146	8841	4700	5749	8373

MURRAY COUNTY

1	Avoca Village	114	34	68	0	1	47	65	0	46	61	43	64	42	67	39	66	46	62	66	23	47	45
2	Belfast Township	186	116	57	0	1	122	58	2	121	56	127	52	120	56	115	57	122	53	110	27	68	82
3	Bondin Township	205	106	76	0	0	125	77	0	125	72	119	79	126	73	125	70	131	68	121	59	64	119
4	Cameron Township	160	74	69	0	0	91	69	1	81	68	81	77	77	77	83	67	81	71	101	33	63	71
5	Chanarambie Township	190	71	99	0	0	114	71	1	100	82	95	89	100	85	97	84	101	80	111	41	68	85
6	Chandler Village	175	39	116	1	1	82	83	1	76	81	68	94	70	86	69	85	72	84	86	30	58	63
7	Currie Village	264	111	119	3	1	149	104	1	146	99	144	107	132	108	131	115	146	94	137	59	81	133
8	Des Moines River Township	154	84	57	0	0	90	63	0	92	58	90	63	96	57	96	53	98	52	93	46	67	74
9	Dovray Township	283	132	125	0	0	152	123	2	157	113	148	126	147	127	151	121	164	105	168	73	138	105
10	Ellaborough Township	213	136	56	0	0	157	55	0	158	49	150	60	149	58	152	52	157	49	132	42	74	98
11	Fenton Township	178	71	92	0	0	90	85	0	88	82	79	91	79	87	85	82	89	76	92	46	77	56
12	Fulda Village	659	202	394	0	0	277	370	4	257	373	252	382	247	387	251	386	280	370	366	157	239	300
13	Hadley Village	72	27	38	0	0	32	39	0	34	37	30	40	30	38	32	35	30	38	45	12	35	20
14	Holly Township	164	73	77	0	1	86	75	0	88	72	74	87	82	75	81	77	85	72	92	44	58	79
15	Iona Township	312	131	137	0	0	180	125	1	173	122	167	127	167	131	156	131	159	123	172	63	90	150
16	Lake Sarah Township	211	90	94	0	0	111	100	0	106	96	100	109	96	112	101	101	108	97	128	56	89	97
17	Lake Wilson Village	193	84	102	0	0	81	103	1	81	99	77	105	73	108	73	104	79	100	113	39	76	77
18	Leeds Township	174	71	83	0	0	94	79	0	93	73	87	80	88	84	90	76	89	75	96	41	67	73
19	Lime Lake Township	196	81	93	0	0	91	103	1	93	99	87	107	84	105	93	98	92	94	132	35	88	83
20	Lowville Township	183	60	96	0	0	76	104	0	70	109	71	105	72	104	76	101	73	102	122	32	83	69
21	Mazon Township	221	111	89	0	1	136	85	0	129	86	125	92	119	93	128	85	127	85	126	33	86	84
22	Moulton Township	199	61	118	0	0	104	93	1	91	99	84	112	86	110	100	99	91	98	97	46	75	85
23	Murray Township	191	109	56	0	0	128	60	0	127	53	133	53	121	63	124	61	128	54	116	47	47	119
24	Shetek Township	186	91	71	0	0	100	86	0	101	78	98	85	96	87	97	86	103	78	112	40	58	101
25	Skandia Township	205	86	96	0	2	115	87	0	111	82	100	97	107	90	107	88	111	80	110	53	80	82
26	Slayton Township	226	96	109	0	1	105	116	2	118	104	111	109	103	118	109	111	114	104	153	46	94	102
27	Slayton Village	1156	368	674	2	0	488	648	0	480	642	478	652	441	687	455	668	477	636	626	192	447	530
Totals		6668	2695	3261	6	9	3423	3126	18	3342	3045	3218	3244	3150	3273	3216	3157	3333	3000	3823	1415	2517	2982

NICOLLET COUNTY

1	Belgrade	403	155	215	0	0	179	219	1	180	209	182	210	174	213	177	211	189	201	240	110	167	188
2	Bernadotte	246	103	129	1	0	114	130	1	117	128	115	103	109	133	111	131	121	123	143	73	96	114
3	Brighton	100	29	60	0	0	35	63	0	36	59	35	63	34	63	36	62	34	61	56	26	43	40
4	Courtland Township	249	67	150	0	0	94	152	1	90	142	99	142	92	142	87	144	99	137	108	74	82	100
5	Courtland Village	127	45	67	0	0	67	59	1	69	56	68	59	61	63	70	56	67	58	70	34	54	53
6	Granby	141	38	94	1	0	40	100	0	40	97	46	94	41	99	40	98	45	91	72	36	46	70
7	Lafayette Township	280	89	165	1	0	94	183	1	95	175	106	168	103	164	96	175	106	164	169	63	88	147
8	Lafayette Village	232	83	123	0	0	104	123	1	95	130	99	128	83	142	94	132	98	129	115	71	96	97
9	Lake Prairie	369	117	216	0	2	137	231	0	137	223	140	218	133	231	135	224	155	202	209	98	175	136
10	New Sweden	246	100	124	0	0	109	136	0	113	126	108	132	101	138	105	136	114	124	141	68	117	91

1956 GENERAL ELECTION RETURNS

NOBLES COUNTY

1	Bigelow Township	213	83	111	0	0	103	108	0	109	97	92	115	91	115	106	97	96	106	123	52	90	88
2	Bloom Township	168	88	56	0	0	123	47	0	119	48	108	55	109	54	117	48	116	41	93	38	59	80
3	Dewald Township	192	88	85	0	0	106	82	0	108	81	101	88	100	88	106	81	101	86	114	56	82	88
4	Elk Township	226	96	107	0	1	119	99	2	124	97	118	105	120	103	122	99	123	97	130	64	91	109
5	Graham Lake Township	205	107	77	0	0	128	72	1	123	78	125	76	121	79	123	73	123	73	116	47	63	104
6	Grand Prairie Township	174	100	72	0	0	115	52	0	108	56	108	56	103	56	106	51	111	54	81	41	95	35
7	Hersey Township	175	105	60	0	0	117	51	2	111	53	100	65	103	61	107	53	103	58	79	51	57	78
8	Indian Lake Township	216	104	86	0	0	127	84	0	131	81	115	97	116	92	116	91	122	87	128	53	98	114
9	Larkin Township	170	116	31	0	0	139	28	1	130	31	124	39	127	30	128	34	129	33	84	36	84	75
10	Leota Township	291	111	146	0	0	166	120	0	164	121	146	132	160	116	159	119	168	118	159	64	95	136
11	Lismore Township	196	116	85	0	0	140	52	0	139	50	137	57	136	56	133	55	147	43	105	55	65	104
12	Little Rock Township	168	78	77	0	0	104	61	0	94	63	90	66	84	70	93	64	91	66	79	45	55	73
13	Lorain Township	246	93	129	0	0	113	129	1	112	121	112	130	106	125	102	137	113	119	126	69	139	104

14 Olney Township.....	175	106	41	0	0	133	38	1	130	38	123	50	121	48	126	44	128	40	94	54	56	93
15 Ransom Township.....	191	73	101	0	0	85	100	0	84	95	83	100	84	94	83	94	81	94	101	51	63	91
16 Seward Township.....	182	71	94	0	0	88	91	0	90	89	84	95	83	93	87	89	88	87	101	43	65	83
17 Summit Lake Township.....	231	92	112	0	1	122	96	0	112	101	116	101	114	100	112	95	118	97	122	50	97	88
18 Westside Township.....	160	18	51	0	0	93	66	0	97	57	103	54	96	58	100	55	106	49	87	51	87	82
19 Wilmont Township.....	227	171	42	0	0	189	35	1	191	31	186	37	185	38	186	39	181	37	130	46	44	145
20 Worthington Township.....	292	125	142	0	0	166	121	1	154	128	153	135	148	139	146	139	181	104	202	80	97	163
21 Adrian Village.....	599	189	332	0	0	253	321	5	246	308	234	326	244	309	237	315	243	298	327	136	193	289
22 Bigelow Village.....	116	32	78	0	0	39	68	0	33	73	32	74	33	71	36	66	35	66	57	23	46	42
23 Brewster Village.....	258	82	142	0	0	111	142	0	110	138	113	139	106	144	104	144	115	132	146	54	100	119
24 Dundee Village.....	84	39	37	0	0	38	33	0	37	32	41	31	38	32	35	34	38	27	31	18	24	28
25 Ellsworth Village.....	307	94	177	1	0	125	165	2	113	150	118	162	109	158	104	162	108	155	136	58	79	137
26 Kinbrae Village.....	25	4	21	0	0	6	18	0	5	15	4	19	4	18	4	17	6	17	11	4	5	11
27 Lismore Village.....	164	62	80	1	0	84	71	2	79	71	78	77	80	71	77	71	83	88	33	54	77	77
28 Round Lake Village.....	229	93	123	0	0	114	110	0	107	111	98	119	102	112	101	112	102	109	121	59	81	104
29 Rushmore Village.....	188	43	128	0	0	59	119	1	45	126	47	129	50	118	48	122	45	121	89	47	74	68
30 Wilmont Village.....	215	85	107	0	0	113	97	2	112	94	113	98	105	100	104	98	118	87	121	38	53	116
City of Worthington—																						
31 1st Ward, 1st Precinct.....	351	84	218	0	0	122	227	0	117	221	116	231	112	228	118	221	116	219	217	78	158	151
32 1st Ward, 2nd Precinct.....	716	277	332	2	0	376	326	1	383	311	361	332	355	342	354	333	355	333	413	174	255	345
33 1st Ward, 3rd Precinct.....	364	130	176	1	0	192	167	0	183	168	181	173	179	171	193	157	182	162	211	61	116	192
34 2nd Ward, 1st Precinct.....	758	231	459	2	0	349	406	0	339	408	307	442	283	455	320	421	329	410	481	166	306	352
35 2nd Ward, 2nd Precinct.....	1010	322	568	0	0	453	543	2	484	494	414	563	390	587	416	554	426	545	631	222	387	471
36 2nd Ward, 3rd Precinct.....	887	268	534	0	0	359	412	2	357	502	326	533	315	547	323	533	354	500	545	178	357	512
Totals.....	10369	4036	5196	7	2	5267	4757	27	5170	4738	4907	5107	4812	5084	4930	4917	5070	4733	5879	2395	3809	4937

NORMAN COUNTY

1 Ada—1st Ward.....	450	160	245	0	0	220	223	1	209	209	204	231	195	231	206	216	203	213	221	110	140	196
2 Ada—2nd Ward.....	581	184	351	0	0	260	309	0	247	317	233	327	235	325	229	327	251	307	305	144	204	256
3 Anthony.....	116	60	39	0	0	73	41	1	73	35	70	44	75	39	74	37	76	33	67	25	47	44
4 Bear Park.....	215	129	62	0	0	149	61	0	156	54	145	65	146	66	147	62	156	54	125	51	67	118
5 Borup.....	63	37	21	0	0	41	21	0	43	18	37	22	42	20	39	22	42	18	32	18	18	34
6 Flom.....	224	170	37	0	0	184	33	0	183	31	181	37	182	36	182	33	178	33	99	65	62	138
7 Fossum.....	165	95	52	0	0	120	41	0	121	40	111	51	108	53	112	48	117	42	94	46	56	73
8 Gary.....	149	55	87	0	0	71	73	0	68	68	53	67	69	67	57	74	58	74	71	29	49	49
9 Good Hope.....	73	37	25	0	0	42	28	0	41	27	41	30	43	28	39	31	38	25	36	16	30	24
10 Green Meadow.....	106	72	25	0	0	82	23	0	82	23	80	25	82	23	82	23	86	19	54	26	34	57
11 Halstad Town.....	180	95	76	0	0	104	74	1	102	72	98	82	96	82	102	71	106	71	72	47	57	70
12 Halstad Village.....	339	154	149	0	0	197	139	2	196	134	184	147	186	148	186	145	193	133	162	99	103	163
13 Hegne.....	87	43	34	0	0	55	31	1	49	35	51	36	48	38	52	33	51	35	35	31	27	41
14 Hendrum Township.....	180	70	97	0	0	102	77	0	102	69	102	75	99	77	93	78	102	69	89	48	59	85
15 Hendrum Village.....	169	82	104	0	0	71	94	0	68	88	61	99	63	97	63	94	61	93	73	44	52	65
16 Home Lake.....	121	70	38	0	0	84	36	0	82	33	82	36	83	35	75	41	83	33	59	37	42	56
17 Lake Ida.....	105	70	25	0	1	81	21	0	82	18	79	22	82	19	80	20	83	18	49	28	34	47
18 Lee.....	153	98	47	0	0	118	35	0	116	30	108	37	108	36	103	38	104	36	82	38	46	80
19 Lockhart.....	99	53	36	0	0	66	31	0	63	30	60	35	61	34	57	32	61	32	49	22	33	43
20 Mary.....	126	96	17	1	0	113	12	0	111	13	112	13	110	13	110	9	113	11	71	34	41	69
21 McDonaldville.....	123	68	52	0	0	79	44	0	76	43	73	49	74	46	73	48	76	44	61	43	41	64
22 Perley.....	106	51	47	1	0	67	39	0	68	36	59	43	63	40	61	38	68	36	61	21	46	38
23 Pleasant View.....	113	52	48	0	0	69	43	0	66	46	66	47	65	48	65	45	65	46	67	28	28	69
24 Rockwell.....	49	25	18	0	0	29	20	0	27	17	27	22	28	19	27	19	24	22	24	13	19	19

NORMAN COUNTY — Continued

1956 GENERAL ELECTION RETURNS

NAMES OF TOWNSHIPS, CITIES, VILLAGES OR WARDS (In Alphabetical Order)	Total Number of Ballots Cast and Counted	PRESIDENT AND VICE PRESIDENT				GOVERNOR			LIEUTENANT GOVERNOR		SECRETARY OF STATE		STATE TREASURER		ATTORNEY GENERAL		RAILROAD AND WAREHOUSE COMMISSIONER		ASSOCIATE JUSTICE SUPREME COURT			
		See Page 531 for Presidential Electors				Orville L. Freeman Democratic-Farmer-Labor	Ancher Nelsen Republican	Rudolph Gustafson Indust. Govt., Nom. by Pet.	Karl F. Rolvaag Democratic-Farmer-Labor	Leonard R. Dickinson Republican	Joseph L. Donovan Democratic-Farmer-Labor	C. Elmer Anderson Republican	Arthur Hansen Democratic-Farmer-Labor	Val Bjornson Republican	Miles Lord Democratic-Farmer-Labor	Keith Kennedy Republican	Paul A. Rasmussen Democratic-Farmer-Labor	W. Victor Lundquist Republican	Nominated Without Party Designation			
		Stevenson and Kefauver Democratic-Farmer-Labor	Eisenhower and Nixon Republican	Hass and Cozzini Indust. Govt., Nom. by Pet.	Dobbs and Weiss Soc. Workers, Nom. by Pet.														To Succeed LeRoy E. Matson	To Succeed William P. Murphy		
																					LeRoy E. Matson Incumbent	E. Luther Melin
25 Shelly Township.....	166	65	89	0	0	91	72	1	85	72	81	78	82	75	86	72	86	71	78	59	84	57
26 Shelly Village.....	153	45	95	0	0	60	90	0	63	84	59	89	60	90	68	81	62	86	71	43	59	54
27 Spring Creek.....	63	38	21	0	0	45	15	0	43	14	42	17	43	17	42	16	43	15	33	18	17	36
28 Strand.....	97	59	31	0	0	69	27	0	67	25	63	33	63	33	67	28	64	30	43	33	27	53
29 Sundal.....	152	94	48	0	0	113	37	0	110	37	100	49	100	49	104	40	102	45	73	45	58	64
30 Twin Valley.....	421	157	209	0	0	217	193	0	207	185	185	214	203	200	190	205	203	195	191	110	158	154
31 Waukon.....	166	108	42	0	0	122	37	0	127	30	121	39	118	44	117	39	124	35	84	51	58	78
32 Wild Rice.....	201	124	52	0	0	154	44	0	144	49	140	59	148	44	143	47	144	46	89	62	68	90
33 Winchester.....	83	54	19	0	0	65	18	0	63	16	63	20	62	19	62	20	67	15	41	24	25	44
Totals.....	5594	2740	2338	2	1	3413	2082	7	3340	1998	3171	2260	3221	2191	3190	2132	3290	2035	2761	1508	1879	2528

OLMSTED COUNTY

1 Byron.....	212	77	125	0	0	99	111	1	102	104	96	111	88	118	97	106	103	100	126	47	88	91
2 Cascade.....	518	182	291	0	0	230	281	1	230	269	212	287	213	292	213	288	225	279	339	119	217	250
3 Chatfield.....	209	56	125	0	0	87	116	0	86	107	67	107	82	116	87	109	84	96	107	31	78	70
4 Dover Township.....	178	60	99	0	0	84	91	0	76	98	78	89	76	94	78	94	82	87	114	42	69	91
5 Dover Village.....	132	23	97	0	0	31	98	1	32	97	31	100	29	103	34	96	38	93	91	18	65	47
6 Elmira.....	180	92	67	0	0	106	72	1	106	71	107	67	98	75	101	73	113	60	114	35	54	97
7 Eyota Township.....	222	79	131	0	0	86	135	0	87	132	83	135	81	135	84	133	92	125	150	42	88	106
8 Eyota Village.....	260	57	170	0	0	82	173	6	79	149	75	176	74	169	80	164	86	155	154	42	112	95
9 Farmington.....	220	62	125	0	0	85	133	1	88	127	81	134	85	127	88	125	90	126	132	60	103	90
10 Haverhill.....	299	145	147	0	0	156	136	2	166	126	157	139	161	140	167	128	167	128	202	61	125	143
11 High Forest.....	355	119	192	0	0	181	185	1	154	185	151	193	146	198	151	193	154	190	219	78	128	175
12 Kalmar.....	317	172	115	0	0	192	123	1	193	117	189	123	157	151	198	107	191	111	207	63	157	119
13 Marion.....	955	378	519	1	0	478	466	5	500	428	469	468	466	478	473	451	476	488	470	218	401	468
14 New Haven.....	315	186	111	0	0	189	114	3	193	104	182	121	182	116	194	106	186	108	175	65	135	117

15 Orion	190	66	100	0	0	83	103	1	84	102	77	110	82	105	81	105	93	94	124	42	73	93
16 Oronoco	490	169	288	0	0	202	268	5	212	263	109	263	197	272	193	269	205	256	298	103	206	206
17 Pleasant Grove	334	106	174	0	0	132	194	3	131	181	129	197	133	188	135	182	145	172	197	59	117	154
18 Quincy	155	37	105	0	0	45	108	0	51	95	49	102	45	102	49	100	50	94	98	28	61	69
19 Rochester	1107	346	655	0	2	469	625	3	476	503	455	643	447	640	460	625	477	609	749	220	503	481
20 Rock Dell	272	111	125	0	0	135	136	0	142	125	129	139	124	140	142	121	137	126	160	65	140	82
21 Salem	320	162	116	0	0	190	118	0	184	105	166	146	187	115	185	114	185	117	174	81	150	116
22 Stewartville	621	190	374	0	1	274	340	0	269	332	245	360	247	357	254	351	265	337	402	124	258	282
23 Viola	257	80	145	0	0	103	148	1	105	140	97	149	90	155	95	139	101	139	168	40	91	121
City of Rochester—																						
24 1st Ward, 1st Precinct	1417	449	915	3	2	590	806	6	561	756	513	826	508	815	534	793	555	779	838	172	612	428
25 1st Ward, 2nd Precinct	699	237	435	2	0	301	381	4	284	352	266	376	258	385	266	380	276	372	285	163	221	245
26 1st Ward, 3rd Precinct	1125	402	685	4	1	520	592	8	485	552	475	559	437	596	443	602	460	572	633	113	379	393
27 1st Ward, 4th Precinct	553	129	406	1	1	164	370	4	163	341	150	371	138	368	141	361	157	347	261	118	150	248
28 1st Ward, 5th Precinct	1527	253	1228	4	0	336	1162	5	339	1108	292	1178	264	1191	289	1163	337	1108	1102	130	694	552
29 2nd Ward, 1st Precinct	664	212	425	0	1	285	358	2	272	340	257	362	249	357	248	361	262	352	374	86	245	218
30 2nd Ward, 2nd Precinct	524	196	199	1	0	226	282	1	215	258	209	280	206	267	211	272	218	258	234	106	183	183
31 2nd Ward, 3rd Precinct	349	80	256	0	0	100	239	1	101	207	99	225	86	234	92	223	98	215	211	41	149	113
32 2nd Ward, 4th Precinct	753	234	496	5	0	299	429	6	292	399	269	439	255	447	283	441	286	412	400	159	230	348
33 2nd Ward, 5th Precinct	868	220	606	6	2	333	491	5	325	454	328	466	292	489	289	496	307	475	531	90	304	361
34 3rd Ward, 1st Precinct	2170	657	1452	3	2	856	1258	5	834	1194	785	1272	751	1276	796	1225	816	1197	1389	289	945	717
35 3rd Ward, 2nd Precinct	381	139	223	0	0	168	198	1	166	180	153	196	152	193	151	197	157	185	175	68	123	133
36 3rd Ward, 3rd Precinct	690	194	470	1	1	237	435	1	227	393	225	420	202	429	211	414	223	404	391	75	270	228
37 3rd Ward, 4th Precinct	407	169	216	2	0	208	181	3	197	166	184	190	189	175	169	169	199	170	196	94	128	158
38 3rd Ward, 5th Precinct	602	224	357	0	0	265	315	4	252	286	235	322	228	309	226	319	241	292	322	64	222	173
39 3rd Ward, 6th Precinct	1443	452	924	5	0	632	771	5	614	702	564	770	560	764	562	765	575	745	719	328	435	624
Totals	22290	7172	13789	38	13	9197	12542	97	9052	11648	8438	12611	8225	12681	8535	12359	8912	11944	13031	3759	8689	8673

OTTER TAIL COUNTY

1 Aastad	166	68	91	0	0	72	92	2	82	81	78	85	77	87	79	83	84	78	110	37	47	103
2 Amor	165	32	119	0	0	43	118	1	41	116	40	118	40	117	43	114	44	109	93	39	56	70
3 Aurdal	276	118	139	0	0	122	144	1	125	139	115	143	120	142	120	138	121	133	140	68	87	129
4 Village of Battle Lake	346	83	244	0	0	112	229	0	104	225	102	234	88	246	99	228	108	220	196	75	117	146
5 Blowers	169	83	73	0	0	93	76	0	86	74	85	76	84	75	82	76	85	73	86	37	61	65
6 Bluffton	173	55	97	0	0	60	107	1	66	98	66	96	60	98	56	106	61	99	101	39	57	86
7 Village of Bluffton	87	31	52	0	0	39	46	0	43	41	47	36	40	42	38	44	41	37	46	14	17	42
8 Buse	211	58	141	1	0	66	145	0	70	138	83	147	59	152	62	144	69	140	136	42	78	107
9 Butler	153	64	82	0	0	69	84	0	63	77	63	76	66	73	66	74	68	69	77	31	39	69
10 Candor	129	36	80	0	1	42	81	1	44	77	43	82	45	79	41	78	43	75	65	40	40	62
11 Carlisle	141	39	98	0	0	43	96	0	43	95	45	96	43	96	41	95	46	91	90	40	59	70
12 Clitherall	183	42	134	2	0	50	130	2	55	120	50	130	45	132	53	120	53	120	107	40	62	89
13 Village of Clitherall	73	26	42	0	0	31	40	1	33	35	27	40	28	36	32	33	32	34	35	18	27	27
14 Compton	225	74	124	1	0	89	134	1	83	134	95	124	85	130	85	132	97	119	135	54	74	119
15 Corliss	200	89	96	0	0	90	105	2	92	93	91	102	97	97	89	97	95	91	97	53	42	112
16 Village of Dalton	136	28	105	0	0	38	97	1	37	93	36	96	28	104	33	98	34	92	91	22	56	61
17 Dane Prairie	210	63	134	1	1	79	128	0	81	115	74	125	71	127	72	123	76	121	120	44	65	104
18 Dead Lake	137	39	85	0	0	51	83	0	48	77	45	88	43	90	52	71	52	79	71	32	67	42
19 Deer Creek	172	72	87	1	0	83	88	1	84	95	54	89	81	90	77	87	80	81	82	53	58	82
20 Village of Deer Creek	160	35	115	0	0	27	113	2	34	111	42	110	38	111	36	112	47	98	91	26	58	58
21 Village of Dent	90	28	56	0	0	30	55	2	28	53	30	54	30	52	28	52	27	53	46	17	25	40
22 Dora	164	73	82	0	0	76	87	0	77	83	78	79	78	80	79	79	76	76	83	42	58	71

OTTER TAIL COUNTY — Continued

1956 GENERAL ELECTION RETURNS

NAMES OF TOWNSHIPS, CITIES, VILLAGES OR WARDS (In Alphabetical Order)	Total Number of Ballots Cast and Counted	PRESIDENT AND VICE PRESIDENT				GOVERNOR			LIEUTENANT GOVERNOR		SECRETARY OF STATE		STATE TREASURER		ATTORNEY GENERAL		RAILROAD AND WAREHOUSE COMMISSIONER		ASSOCIATE JUSTICE SUPREME COURT			
		See Page 531 for Presidential Electors				Orville L. Freeman Democratic-Farmer-Labor	Archer Nielsen Republican	Rudolph Gustafson Indust. Govt., Nom. by Pet.	Karl F. Rolvaag Democratic-Farmer-Labor	Leonard R. Dickinson Republican	Joseph L. Donovan Democratic-Farmer-Labor	C. Elmer Anderson Republican	Arthur Hansen Democratic-Farmer-Labor	Val Bjornson Republican	Miles Lord Democratic-Farmer-Labor	Keith Kennedy Republican	Paul A. Rasmussen Democratic-Farmer-Labor	W. Victor Lundquist Republican	Nominated Without Party Designation			
		Stevenson and Kefauver Democratic-Farmer-Labor	Eisenhower and Nixon Republican	Hass and Cozzit Indust. Govt., Nom. by Pet.	Dobbs and Weiss Soc. Workers, Nom. by Pet.														To Succeed LeRoy E. Matson		To Succeed William P. Murphy	
																			LeRoy E. Matson Incumbent	E. Luther Melin	Leslie L. Anderson	William P. Murphy Incumbent
23 Dunn	197	69	117	0	0	81	112	3	81	114	87	102	81	110	77	109	83	102	115	34	90	65
24 Eagle Lake	205	113	79	0	0	121	82	0	119	81	115	84	117	83	119	77	117	77	99	48	68	86
25 Eastern	139	62	69	0	0	78	57	3	79	54	79	55	73	59	75	52	78	57	63	47	46	66
26 Edna	149	42	89	3	2	55	92	0	58	77	57	80	56	83	57	82	54	78	73	29	37	72
27 Effington	153	71	64	0	0	79	70	0	89	62	85	63	77	72	88	64	84	62	90	37	47	81
28 Elizabeth	194	45	138	0	0	52	140	1	53	136	51	137	51	138	54	133	52	131	113	45	59	104
29 Village of Elizabeth	85	30	50	0	0	40	44	0	34	45	37	44	37	44	34	48	35	46	43	24	26	45
30 Elmo	150	49	82	1	0	54	92	2	58	81	55	86	52	88	61	73	60	70	75	36	49	64
31 Village of Erhard	72	24	41	0	0	32	40	0	31	37	37	31	34	35	39	29	39	29	41	13	24	33
32 Erhardt Grove	163	72	77	0	1	82	78	2	87	72	82	78	84	76	81	74	86	71	82	29	73	59
33 Everts	203	38	154	0	0	63	136	1	56	134	57	140	51	145	55	138	65	128	110	52	84	80
34 Fergus Falls	225	46	160	0	0	56	165	2	56	165	59	163	63	171	58	162	60	160	167	49	74	128
City of Fergus Falls—																						
35 1st Ward, 1st Precinct	551	128	391	0	0	169	370	0	166	359	149	387	148	389	149	381	160	372	331	117	199	253
36 1st Ward, 2nd Precinct	572	112	425	1	0	146	423	0	143	408	140	420	135	427	148	405	156	398	368	120	251	251
37 2nd Ward, 1st Precinct	628	122	476	1	0	163	462	0	164	452	155	459	144	474	157	462	166	450	387	146	241	305
38 2nd Ward, 2nd Precinct	566	153	386	0	0	186	368	3	189	354	185	368	180	373	188	358	220	325	351	123	171	314
39 3rd Ward, 1st Precinct	509	22	96	0	0	30	95	0	29	95	30	93	24	100	25	98	26	96	87	20	51	60
40 3rd Ward, 2nd Precinct	675	137	497	0	2	197	467	1	197	459	202	461	165	491	180	475	200	450	442	145	233	262
41 3rd Ward, 3rd Precinct	342	72	236	0	0	98	235	1	105	226	103	232	91	232	100	229	104	221	232	73	131	179
42 3rd Ward, 4th Precinct	582	111	439	0	0	136	437	3	138	424	142	425	126	431	134	430	158	403	375	119	205	293
43 4th Ward, 1st Precinct	446	63	362	0	0	74	369	0	85	354	76	362	69	367	74	356	90	345	304	78	176	212
44 4th Ward, 2nd Precinct	427	63	332	0	0	89	333	3	99	317	95	330	90	332	93	328	98	318	277	93	157	214
45 Folden	147	86	54	0	1	96	47	0	97	45	97	44	89	53	90	43	94	43	68	34	40	67
46 Friberg	165	47	110	0	0	42	114	3	50	110	53	106	47	114	54	106	51	107	100	31	59	85
47 Girard	148	68	83	0	0	74	68	2	75	64	75	67	73	69	77	55	73	59	60	48	34	77
48 Gorman	172	63	97	0	0	73	95	0	75	92	75	95	68	99	72	96	78	85	85	51	44	90
49 Henning	187	66	108	1	0	75	110	1	80	100	81	104	71	107	81	94	77	103	93	56	67	76
50 Village of Henning	471	97	337	0	1	137	324	2	132	319	138	326	118	329	129	313	134	308	205	138	170	182
51 Hobart	170	76	82	0	0	93	74	0	86	74	85	78	89	70	90	64	96	60	93	34	52	79
52 Homestead	165	101	59	0	0	100	59	0	94	63	99	59	96	56	97	59	101	53	85	45	60	76

53 Inman	145	62	69	1	2	69	74	0	82	68	67	67	67	69	68	68	68	65	65	29	35	60
54 Leaf Lake	217	79	131	0	0	80	133	1	83	129	82	129	81	131	79	130	84	127	100	57	77	100
55 Leaf Mountain	129	68	53	1	0	80	47	1	76	48	80	44	79	46	77	45	80	42	71	43	41	76
56 Lida	175	77	87	0	0	83	87	0	86	85	85	87	84	87	86	86	92	80	103	46	64	95
57 Maine	202	67	111	0	0	83	114	0	85	113	82	113	71	116	79	118	68	106	107	48	62	85
58 Maplewood	181	53	116	1	0	59	119	3	68	111	69	110	64	115	69	106	71	103	111	40	77	77
59 Newton	353	216	120	0	4	226	122	0	232	111	222	127	223	116	221	123	230	108	190	72	116	152
60 Village of New York Mills	429	216	189	0	0	231	188	4	218	187	213	195	213	192	213	195	225	180	217	102	151	176
61 Nidaros	178	96	65	0	0	113	64	1	112	61	109	64	113	63	112	61	110	61	79	37	51	80
62 Norwegian Grove	163	70	81	0	1	69	91	1	75	86	75	86	72	87	81	77	78	79	95	37	51	84
63 Oak Valley	156	50	95	0	0	50	104	1	52	104	52	104	52	104	52	104	52	104	87	41	51	81
64 Orwell	130	44	75	0	0	51	79	0	54	72	55	74	53	76	54	72	53	73	80	29	43	65
65 Oscar	142	59	74	0	0	67	75	0	65	69	62	78	66	71	65	71	66	72	88	30	41	79
66 Otter Tail	76	24	50	0	0	27	49	0	29	43	41	34	27	45	30	45	29	45	40	25	32	38
67 Village of Ottertail	104	15	84	0	0	22	82	0	24	76	24	79	22	79	19	82	22	80	65	17	34	48
68 Otto	162	95	56	0	0	108	53	0	106	52	105	50	104	54	104	53	108	47	82	51	56	83
69 Paddock	193	121	61	1	0	122	71	0	117	69	118	69	117	69	113	70	119	68	103	56	101	65
70 Parkers Prairie	170	56	98	0	0	61	104	0	65	99	57	107	62	101	64	94	67	89	86	44	71	68
71 Village of Parkers Prairie	434	76	330	0	0	88	336	4	93	323	102	320	84	331	99	317	108	300	228	123	176	178
72 Pelican	221	83	124	2	0	93	124	3	98	116	99	117	94	124	94	120	97	113	129	47	74	107
73 Village of Pelican Rapids	802	182	583	0	1	229	564	0	243	432	242	535	217	565	228	533	250	523	495	156	309	323
74 Perham	175	64	104	1	0	66	105	0	77	84	74	86	66	98	74	84	71	87	77	34	37	89
75 Village of Perham	962	283	668	0	0	391	582	3	390	544	385	539	338	552	362	545	391	515	598	175	260	509
76 Pine Lake	162	45	107	0	0	55	105	0	56	90	54	96	50	101	60	95	54	91	93	25	42	80
77 Village of Richville	49	17	28	0	0	21	27	0	22	21	22	22	19	24	23	20	22	21	26	11	18	20
78 Village of Rothsay	62	15	40	0	0	22	39	0	21	38	21	40	20	41	19	41	20	39	34	18	23	29
79 Rush Lake	167	46	114	0	0	56	105	1	61	96	62	94	59	98	51	106	58	95	92	38	55	78
80 Saint Olaf	194	114	77	0	0	124	70	0	125	64	119	68	120	71	122	66	126	62	103	40	54	97
81 Scambler	154	69	83	0	0	76	75	2	81	71	74	77	72	80	75	77	79	73	94	39	69	71
82 Star Lake	174	56	100	1	0	60	108	3	59	102	61	102	60	100	59	105	63	97	84	44	55	78
83 Sverdrup	227	84	129	0	0	102	122	0	90	114	93	127	88	133	84	122	96	109	123	46	62	121
84 Tordenkjold	263	119	126	0	0	134	128	0	132	123	123	125	126	127	127	121	129	123	132	54	61	129
85 Trondhjem	139	63	67	0	0	73	65	0	74	64	72	65	69	68	74	61	73	55	75	33	43	67
86 Tumuli	169	53	100	0	2	59	107	1	62	104	55	110	56	112	62	101	65	99	103	40	61	85
87 Village of Underwood	180	70	97	0	0	74	102	1	75	96	76	98	69	102	73	95	74	93	100	34	52	80
88 Village of Urbank	59	31	26	0	0	39	19	0	41	14	42	14	38	18	36	19	38	17	38	10	22	28
89 Village of Vergas	143	27	104	0	0	29	110	0	34	106	28	112	32	108	31	109	33	105	81	39	58	61
90 Village of Vining	92	33	54	0	0	36	56	0	44	46	34	57	35	55	35	56	36	56	49	27	31	48
91 Western	145	53	84	0	0	57	88	0	60	81	51	93	62	91	56	85	56	83	94	28	17	79
92 Woodside	140	38	89	0	0	46	92	1	44	92	48	89	42	93	45	93	50	86	55	59	41	72
Totals	21042	6571	12764	21	19	7717	12619	81	7813	11946	7685	12308	7321	12576	7564	12147	7944	11666	11782	4701	7665	9749

PENNINGTON COUNTY

1 Bray	60	34	20	0	0	37	23	0	37	22	36	24	36	24	36	24	34	25	23	31	23	29
2 Black River	53	28	25	0	0	29	22	2	30	22	28	24	25	28	24	27	26	28	24	27	27	25
3 Clover Leaf	59	46	6	0	0	47	11	0	49	8	49	8	48	10	52	6	51	7	32	17	24	27
4 Deer Park	95	70	17	0	0	82	11	0	81	11	77	14	79	12	79	11	77	12	51	26	30	45
5 Goodridge	44	36	5	0	0	39	5	0	41	1	42	1	39	4	40	3	40	2	19	11	14	17
6 Hickory	92	76	8	0	0	81	7	0	80	6	79	8	76	13	84	3	80	7	43	26	36	41
7 Highland	126	101	19	0	1	109	15	1	109	15	108	16	103	16	102	12	102	12	73	29	42	63
8 Kratka	101	75	17	0	0	88	13	0	87	9	86	12	84	12	85	10	87	8	48	37	29	60

PENNINGTON COUNTY—Continued

1956 GENERAL ELECTION RETURNS

NAMES OF TOWNSHIPS, CITIES, VILLAGES OR WARDS (In Alphabetical Order)	Total Number of Ballots Cast and Counted	PRESIDENT AND VICE PRESIDENT See Page 531 for Presidential Electors					GOVERNOR		LIEUTENANT GOVERNOR		SECRETARY OF STATE		STATE TREASURER		ATTORNEY GENERAL		RAILROAD AND WAREHOUSE COMMISSIONER		ASSOCIATE JUSTICE SUPREME COURT Nominated Without Party Designation			
		Stevenson and Kefauver Democratic-Farmer-Labor	Eisenhower and Nixon Republican	Hass and Cozzini Indust. Govt., Nom. by Pet.	Dobbs and Weiss Soc. Workers, Nom. by Pet.	Orville L. Freeman Democratic-Farmer-Labor	Ancher Nelson Republican	Rudolph Gustafson Indust. Govt., Nom. by Pet.	Karl F. Rolvaag Democratic-Farmer-Labor	Leonard R. Dickinson Republican	Joseph L. Donovan Democratic-Farmer-Labor	C. Elmer Anderson Republican	Arthur Hansen Democratic-Farmer-Labor	Vai Byrneson Republican	M. Lee Lee Democratic-Farmer-Labor	Keith Kennedy Republican	Paul A. Rasmussen Democratic-Farmer-Labor	W. Victor Lundquist Republican	Leroy E. Matson Incumbent	E. Lester Melis	Leslie L. Anderson	William P. Murphy Incumbent
9 Mayfield.....	64	45	12	0	0	46	16	0	50	11	46	15	46	16	40	10	48	0	38	20	22	38
10 Norden.....	108	78	20	0	0	88	20	0	82	18	79	22	82	21	80	22	77	20	43	38	33	48
11 North.....	389	210	149	0	0	266	112	0	259	105	249	120	252	120	258	102	260	104	215	115	146	177
12 Numedal.....	65	46	17	0	0	45	17	0	42	14	46	13	41	16	43	13	42	14	27	16	21	24
13 Polk Centre.....	61	50	6	0	0	54	7	0	52	7	55	6	51	10	54	7	53	8	28	28	18	37
14 Reiner.....	78	66	6	0	0	75	2	0	74	2	70	5	71	4	71	3	71	2	30	24	22	41
15 River Falls.....	113	76	29	0	0	87	24	0	84	22	81	28	77	28	83	23	84	21	48	40	38	53
16 Rocksbury.....	262	111	133	0	0	140	119	1	139	115	130	124	124	131	134	117	145	106	134	64	96	108
17 Sanders.....	125	71	39	0	0	86	36	0	85	37	85	38	80	40	82	37	83	36	68	34	48	54
18 Silverton.....	112	60	34	0	0	84	27	0	84	24	84	24	81	29	80	22	82	26	61	30	43	56
19 Smiley.....	137	88	39	0	0	103	34	0	103	30	102	32	99	37	104	29	101	32	82	41	57	66
20 Star.....	107	82	5	0	0	103	2	0	105	0	103	3	102	3	106	1	106	0	88	38	37	63
21 Wyandotte.....	73	64	5	0	0	67	6	0	67	6	67	6	67	6	65	8	67	6	24	38	28	38
22 Village of Goodridge.....	63	31	27	0	1	40	21	1	39	21	42	19	40	21	41	17	43	17	33	19	19	31
23 Village of St. Hilaire.....	135	70	52	0	0	84	50	0	86	47	83	50	80	53	83	46	84	46	73	42	44	70
Thief River Falls—																						
24 1st Ward.....	768	324	357	0	0	426	332	2	408	323	397	350	380	360	402	332	416	301	428	208	272	302
25 2nd Ward.....	834	321	433	0	0	412	414	2	405	401	398	416	372	433	395	407	417	387	480	219	300	402
26 3rd Ward.....	455	201	208	2	0	260	184	2	256	175	245	199	233	200	244	182	264	171	240	120	157	217
27 4th Ward.....	1331	489	722	0	0	682	634	4	669	626	612	685	684	715	633	656	678	610	782	347	478	607
Totals.....	5910	2947	2408	2	2	3660	2164	15	3603	2078	3479	2262	3352	2362	3519	2127	3619	2014	3213	1078	2101	2851

PINE COUNTY

1 Arlone.....	89	52	31	0	0	55	28	1	61	26	57	29	56	31	61	25	60	24	42	21	27	38	38	38
3 Arna.....	82	25	46	0	0	34	45	0	33	46	35	43	33	44	34	45	34	46	41	25	38	31	31	31
3 Barry.....	104	37	58	1	0	50	53	1	47	55	48	55	42	55	45	52	47	51	53	21	35	38	38	38

4 Birch Creek	177	99	67	0	0	112	62	1	114	61	121	52	119	56	116	59	122	53	93	50	83	66
5 Bremen	122	79	27	0	0	86	33	1	84	31	86	33	84	32	83	31	87	30	61	35	38	61
6 Brook Park	137	84	36	0	0	87	48	2	87	47	91	41	93	42	88	47	98	38	69	46	45	74
7 Bruno	55	29	22	0	0	32	22	0	31	23	30	24	31	22	34	18	35	18	30	16	21	27
8 Chengwatana	144	91	39	0	1	101	41	0	98	38	98	42	99	39	101	39	104	33	74	39	39	75
9 Clover	48	6	38	0	0	13	35	0	9	35	9	37	9	37	10	36	10	36	26	10	15	22
10 Crosby	53	15	31	0	0	19	33	0	18	33	25	25	22	30	17	32	20	30	23	17	20	21
11 Danforth	27	3	22	0	0	4	21	0	4	22	3	24	2	25	3	23	3	23	9	8	13	6
12 Dell Grove	202	102	88	0	0	102	97	2	105	93	105	95	105	95	107	89	108	85	106	86	104	89
13 Finlayson	163	96	47	0	0	109	51	1	112	47	111	49	107	61	110	50	114	46	88	47	56	73
14 Fleming	29	16	12	0	0	16	12	0	16	12	18	10	16	11	15	11	19	9	11	10	4	18
15 Hinckley	223	113	81	0	0	142	80	0	136	81	141	78	142	78	145	75	146	72	133	60	76	118
16 Kerrick	119	50	62	0	0	72	51	1	69	52	70	53	66	55	71	52	73	50	78	30	65	42
17 Kettle River	371	217	99	0	1	276	86	3	261	93	272	81	262	90	264	88	266	83	148	128	115	199
18 Mission Creek	185	131	43	0	0	138	44	2	140	39	150	53	143	39	140	43	149	33	103	51	45	112
19 Munch	58	37	17	0	0	40	17	1	40	18	40	17	40	18	40	16	40	15	29	16	15	29
20 New Dosey	74	48	19	0	0	54	17	0	49	19	49	20	47	20	48	20	48	20	37	19	26	34
21 Nickerson	61	35	20	0	0	44	17	0	43	17	46	14	41	17	35	22	44	15	33	15	24	24
22 Norman	96	56	38	0	0	65	29	0	62	28	62	27	61	29	59	29	59	26	52	23	30	48
23 Ogema	34	9	18	1	0	8	24	0	10	22	9	23	7	24	11	22	11	21	14	12	10	14
24 Park	47	24	22	0	0	26	21	0	26	21	28	19	27	20	28	19	28	17	24	14	19	19
25 Partridge	220	157	53	2	0	171	47	2	173	41	163	52	170	46	162	49	178	36	116	59	74	104
26 Pine City	343	184	130	0	0	203	132	0	212	120	211	125	200	137	210	126	216	114	186	94	141	149
27 Pine Lake	166	110	43	0	0	124	38	2	123	35	127	39	124	37	120	39	128	38	89	47	59	76
28 Pokegama	355	194	143	0	1	230	147	2	226	140	238	133	222	142	217	145	237	127	172	123	129	183
29 Rock Creek	387	201	160	0	0	220	162	0	216	159	222	159	216	163	215	165	220	155	205	119	157	174
30 Royaltown	281	155	100	0	0	158	119	0	149	86	153	93	171	84	167	95	175	81	147	58	107	93
31 Sandstone	203	92	94	0	0	112	87	1	110	88	107	91	106	93	108	90	111	88	105	57	86	81
32 Sturgeon Lake	246	159	74	0	0	171	72	0	165	65	166	68	156	73	165	66	170	61	126	62	76	114
33 Wilma	21	6	10	0	0	10	11	0	11	10	12	8	10	11	14	7	13	8	11	9	10	10
34 Windemere	189	121	52	0	0	143	46	0	136	48	134	51	135	47	137	49	138	47	100	56	61	95
35 Askov Village	185	110	63	0	1	132	51	0	129	53	127	50	118	60	123	56	135	43	101	38	62	80
36 Brook Park Village	62	25	31	0	0	26	35	0	29	31	27	33	23	34	25	32	26	31	32	16	24	27
37 Bruno Village	76	49	18	0	0	60	15	0	56	17	57	17	56	15	56	15	53	16	33	21	19	43
38 Denham Village	36	24	9	0	0	27	7	0	27	8	28	6	28	5	28	5	29	4	18	13	16	15
39 Finlayson Village	102	44	50	0	0	51	51	0	50	49	48	52	50	49	51	49	51	47	51	32	40	48
40 Henriette Village	32	14	13	0	0	17	14	0	14	16	17	13	16	15	14	15	18	13	16	11	12	16
41 Hinckley Village	462	171	263	0	0	197	258	3	190	261	194	260	183	264	184	263	197	243	259	108	185	209
42 Kerrick Village	47	16	22	0	0	23	22	1	24	23	26	21	24	23	25	21	26	20	29	13	15	26
43 Pine City Village	977	352	526	0	0	440	514	2	423	504	432	501	395	536	408	523	437	480	524	258	357	437
44 Sandstone Village	598	191	367	0	0	246	345	2	237	346	242	344	229	355	231	355	246	337	313	166	238	264
Totals	7718	3829	3204	4	4	4446	3140	31	4355	3059	4435	3060	4286	3149	4323	3108	4527	2863	4010	2129	2831	3502

PIPESTONE COUNTY

1 Aetna	180	102	63	0	0	125	49	3	126	44	112	60	106	65	123	45	116	52	99	53	70	84
2 Altona	144	61	68	0	0	76	62	1	71	62	66	69	66	69	69	65	66	66	71	36	45	64
3 Burke	157	70	76	0	0	84	73	0	79	73	71	80	73	78	77	70	86	61	88	33	44	78
4 Eden	229	112	89	0	0	125	94	2	131	88	126	95	126	96	131	88	134	86	128	71	95	109
5 Elmer	198	95	92	0	0	116	81	0	115	76	105	90	107	87	108	80	106	86	111	52	81	88
6 Fountain Prairie	153	90	54	0	0	101	46	1	103	47	101	51	97	53	98	47	105	41	85	44	62	68
7 Grange	158	72	73	0	1	87	68	1	84	66	82	72	77	73	84	67	79	65	92	35	52	75

PIPESTONE COUNTY — Continued

1956 GENERAL ELECTION RETURNS

NAMES OF TOWNSHIPS, CITIES, VILLAGES OR WARDS (In Alphabetical Order)	Total Number of Ballots Cast and Counted	PRESIDENT AND VICE PRESIDENT				GOVERNOR			LIEUTENANT GOVERNOR		SECRETARY OF STATE		STATE TREASURER		ATTORNEY GENERAL		RAILROAD AND WAREHOUSE COMMISSIONER		ASSOCIATE JUSTICE SUPREME COURT			
		See Page 531 for Presidential Electors				Orville L. Freeman Democratic-Farmer-Labor	Ancher Nelsen Republican	Rudolph Gustafson Indust. Govt., Nom. by Pet.	Karl F. Rolvaag Democratic-Farmer-Labor	Leonard R. Dickinson Republican	Joseph L. Donovan Democratic-Farmer-Labor	C. Elmer Anderson Republican	Arthur Hansen Democratic-Farmer-Labor	Val Bjornson Republican	Miles Lord Democratic-Farmer-Labor	Keith Kennedy Republican	Paul A. Rasmussen Democratic-Farmer-Labor	W. Victor Lundquist Republican	Nominated Without Party Designation			
		Stevenson and Kefauver Democratic-Farmer-Labor	Eisenhower and Nixon Republican	Hass and Cozzini Indust. Govt., Nom. by Pet.	Dobbs and Weiss Soc. Workers, Nom. by Pet.														To Succeed LeRoy E. Matson		To Succeed William P. Murphy	
																			LeRoy E. Matson Incumbent	E. Luther Melin	Lealie L. Anderson	William P. Murphy Incumbent
8 Gray.....	169	79	66	0	0	99	65	2	92	70	86	77	97	68	90	72	91	69	101	36	63	75
9 Osborne.....	199	59	139	0	0	90	107	0	85	101	69	123	75	117	74	111	74	113	109	58	91	78
10 Rock.....	153	75	56	0	0	104	47	0	101	47	97	50	98	50	94	52	98	49	92	34	46	79
11 Sweet.....	237	103	107	0	0	125	106	1	122	102	116	103	117	112	111	110	117	99	118	72	96	90
12 Troy.....	181	97	69	0	0	110	71	0	109	69	106	74	108	72	107	73	109	72	100	54	83	74
13 Edgerton.....	536	116	362	0	0	202	324	1	182	332	159	355	155	348	172	317	155	347	283	114	203	194
14 Hatfield.....	52	22	23	0	0	26	24	1	26	25	26	25	24	26	24	23	26	26	24	12	21	17
15 Holland.....	115	37	69	0	0	43	62	0	43	54	41	57	42	55	44	53	43	53	52	19	31	41
16 Ihlen.....	57	18	28	0	0	29	28	0	30	26	30	26	27	28	30	25	30	25	32	15	24	26
17 Jasper.....	398	139	227	0	0	175	210	2	166	206	155	224	147	228	159	208	163	211	218	89	162	157
18 Ruthton.....	209	56	143	0	0	65	140	0	73	124	72	128	64	138	73	123	74	120	113	49	89	75
19 Trosky.....	54	19	30	0	0	26	25	0	20	27	19	30	18	29	20	25	21	24	30	7	16	21
20 Woodstock.....	117	35	58	0	1	52	61	0	53	60	55	60	48	63	48	60	51	54	52	31	39	48
Pipestone—																						
21 1st Ward, 1st Precinct.....	529	148	321	3	0	176	287	3	165	285	162	283	157	284	161	287	166	265	240	119	176	180
22 1st Ward, 2nd Precinct.....	1047	329	631	0	1	422	668	1	413	590	394	615	390	616	402	587	400	563	631	241	432	441
23 2nd Ward, 1st Precinct.....	461	147	268	0	0	189	266	0	177	266	172	277	176	265	173	264	174	269	255	108	191	183
24 2nd Ward, 2nd Precinct.....	446	84	250	0	0	148	291	0	142	290	142	293	129	304	143	301	144	289	271	103	193	188
Totals.....	6179	2165	3362	3	3	2795	3195	19	2708	3130	2564	3317	2524	3324	2615	3153	2627	3114	3395	1485	2405	2533

POLK COUNTY

1 Andover.....	65	36	24	0	0	46	19	0	45	19	46	17	43	21	46	18	45	18	37	24	25	35
2 Angus.....	113	64	41	0	0	72	38	0	72	37	67	42	64	47	67	39	72	38	65	30	28	70
3 Brant.....	60	23	30	0	0	38	21	0	32	27	35	24	36	24	38	21	41	19	34	13	19	33
4 Beltrami Village.....	108	59	40	0	0	67	38	0	70	33	66	40	65	38	70	35	73	32	66	35	44	49

5 Badger	113	54	57	0	1	63	57	2	62	56	60	61	63	58	65	52	66	51	55	37	39	55
6 Brandavold	188	93	77	0	0	119	65	0	113	61	109	69	104	75	112	63	120	61	110	38	70	90
7 Belgium	61	41	13	0	0	47	13	0	42	12	46	12	46	11	43	14	47	8	26	18	15	35
8 Brislet	56	21	29	0	0	24	32	0	25	28	26	29	22	34	25	29	25	29	29	14	23	25
9 Bygland	166	84	69	0	0	94	70	0	99	82	90	72	92	69	90	67	88	69	81	44	82	56
10 Crookston Township	172	86	72	0	0	94	74	3	98	68	96	71	93	72	97	70	103	62	90	47	50	94
11 City of Crookston—1st Ward	347	143	160	0	0	184	155	1	179	145	164	161	165	158	165	151	176	146	185	88	108	176
12 2nd Ward	740	300	378	1	0	377	354	3	371	351	377	355	351	376	361	363	374	341	455	201	284	381
13 3rd Ward	711	286	352	0	0	405	296	2	381	301	400	296	352	332	370	318	380	304	412	188	222	405
14 4th Ward	525	198	275	1	0	280	241	1	234	244	260	255	257	252	251	254	273	232	317	125	184	281
15 5th Ward	307	169	107	0	0	209	97	0	201	98	203	98	186	109	202	97	202	96	177	82	96	177
16 6th Ward	271	113	128	0	0	148	119	2	143	117	142	126	146	105	135	123	143	118	161	61	112	119
17 7th Ward	578	193	323	0	0	260	310	4	249	309	245	325	237	329	248	310	256	303	330	164	259	254
18 8th Ward	506	218	241	0	0	292	205	3	276	216	270	229	263	230	263	229	282	211	299	148	167	293
19 Climax Village	160	96	52	0	0	112	46	0	115	43	109	47	112	47	110	44	111	44	73	52	51	80
20 Columbia	226	98	102	0	1	131	92	0	127	92	123	96	121	100	119	95	131	85	122	67	78	120
21 Chester	76	61	10	0	0	65	9	0	54	9	63	10	63	10	66	7	63	9	38	22	19	43
East Grand Forks—																						
22 1st Precinct, 1st Ward	295	180	65	4	2	232	57	4	216	62	231	60	227	63	221	70	238	55	148	93	81	184
23 2nd Precinct, 1st Ward	214	119	68	0	0	149	57	3	149	52	146	58	141	58	144	57	148	53	96	55	71	98
24 1st Precinct, 2nd Ward	267	136	95	0	0	173	91	1	178	87	166	98	167	95	170	91	174	89	137	79	77	167
25 2nd Precinct, 2nd Ward	248	108	106	0	0	141	99	2	141	101	145	96	141	101	140	99	138	102	140	49	74	142
26 1st Precinct, 3rd Ward	299	145	123	0	0	184	105	3	175	113	175	112	180	108	183	102	181	106	162	75	163	89
27 2nd Precinct, 3rd Ward	211	90	78	0	0	113	89	2	116	88	117	89	111	91	114	89	119	84	114	59	66	117
28 1st Precinct, 4th Ward	431	165	221	0	0	212	201	3	206	210	205	214	206	210	191	220	207	210	251	106	163	209
29 2nd Precinct, 4th Ward	450	182	231	0	0	224	223	1	227	215	224	217	223	219	232	206	233	205	253	129	146	251
30 Euclid	135	82	3	0	0	93	38	3	89	35	94	37	92	35	89	36	89	36	68	43	33	81
31 Eden	183	134	35	1	0	136	42	1	137	39	132	45	133	45	132	42	138	37	98	46	54	97
32 Esther	94	39	49	0	0	45	48	1	43	47	39	52	41	52	43	47	46	45	44	28	38	37
33 Erskine Village	312	99	185	1	0	128	175	2	139	163	131	175	120	185	131	164	134	162	150	80	116	125
34 Fairfax	119	68	41	0	0	81	37	0	84	32	80	39	77	39	80	38	83	34	71	35	37	72
35 Farley	60	49	10	0	1	56	4	0	51	3	50	6	47	8	50	4	49	3	26	19	8	35
36 Fanny	74	53	15	0	0	55	18	0	59	16	58	17	60	15	59	15	57	15	35	25	19	52
37 Fisher Township & Village	273	120	131	0	0	158	111	4	155	113	149	120	133	134	147	116	124	112	147	89	104	133
38 Fosston Village	851	305	461	1	0	404	430	2	403	410	389	437	385	441	393	425	399	410	467	201	309	393
39 Fertile Village	484	211	233	2	2	278	202	0	265	205	242	229	251	221	268	203	268	198	290	119	172	245
40 Grand Forks	65	22	38	0	0	26	38	0	25	35	30	32	29	32	27	32	25	36	30	18	28	23
41 Garfield	210	101	89	0	1	117	90	0	118	89	116	90	118	88	114	93	114	91	123	54	69	114
42 Garden	216	134	66	0	1	189	27	0	162	51	158	55	146	68	154	58	160	49	127	54	77	108
43 Gentilly	167	114	32	0	1	129	38	0	131	33	122	34	132	32	134	31	139	27	86	35	40	114
44 Grove Park	128	55	56	0	0	73	55	0	69	53	69	53	64	60	74	48	70	51	59	42	52	57
45 Godfrey	173	87	75	0	0	105	66	0	104	66	92	76	90	78	98	66	101	62	86	47	70	83
46 Gully Township	62	52	4	0	0	56	6	0	51	5	54	6	53	7	52	6	53	4	29	17	19	28
47 Gully Village	84	49	22	0	0	60	24	0	56	23	58	24	59	23	60	20	62	16	45	24	28	43
48 Hammond	38	20	15	0	0	25	13	0	25	12	24	14	24	14	25	13	25	13	17	16	16	20
49 Helgeland	45	37	8	0	0	35	9	0	36	8	36	9	34	10	34	9	36	7	23	16	9	29
50 Higdem	82	48	23	0	0	56	25	0	54	25	53	28	56	24	56	23	56	23	39	31	35	37
51 Hill River	148	74	57	0	0	92	55	0	85	50	91	51	91	51	89	54	94	49	87	29	53	67
52 Huntville	141	49	70	0	0	75	60	1	69	66	63	72	67	70	70	64	66	69	77	41	41	71
53 Hubbard	137	80	46	0	0	84	51	0	90	42	88	47	87	47	92	41	93	39	79	31	51	61
54 Johnson	72	54	9	0	0	61	11	0	58	12	61	11	58	13	58	12	61	10	38	20	22	39
55 Keystone	79	60	7	0	0	70	9	0	68	10	69	9	71	7	70	7	71	6	36	22	18	48
56 Kertsonville	48	39	15	0	0	45	14	0	44	13	39	18	46	11	42	15	43	14	31	21	17	36
57 King	173	104	48	0	0	128	38	1	126	36	118	46	116	48	116	44	122	41	85	44	58	77
58 Knute	209	120	76	0	0	148	73	0	151	66	148	74	144	76	150	70	147	73	118	69	89	100
59 Liberty	97	67	2	0	0	76	20	1	72	24	77	20	73	24	72	25	73	24	53	28	31	53

POLK COUNTY — Continued

1956 GENERAL ELECTION RETURNS

NAMES OF TOWNSHIPS, CITIES, VILLAGES OR WARDS (In Alphabetical Order)	Total Number of Ballots Cast and Counted	PRESIDENT AND VICE PRESIDENT				GOVERNOR			LIEUTENANT GOVERNOR		SECRETARY OF STATE		STATE TREASURER		ATTORNEY GENERAL		RAILROAD AND WAREHOUSE COMMISSIONER		ASSOCIATE JUSTICE SUPREME COURT			
		See Page 531 for Presidential Electors				Orville L. Freeman Democratic-Farmer-Labor	Ancher Nelsen Republican	Rudolph Gustafson Indust. Govt., Nom. by Pet.	Karl F. Rolvaag Democratic-Farmer-Labor	Leonard R. Dickinson Republican	Joseph L. Donovan Democratic-Farmer-Labor	C. Elmer Anderson Republican	Arthur Hansen Democratic-Farmer-Labor	Val Bjornson Republican	Miles Lord Democratic-Farmer-Labor	Keith Kennedy Republican	Paul A. Rasmussen Democratic-Farmer-Labor	W. Victor Lundquist Republican	Nominated Without Party Designation			
		Stevenson and Kefauver Democratic-Farmer-Labor	Eisenhower and Nixon Republican	Hass and Costini Indust. Govt., Nom. by Pet.	Dobbs and Weiss Soc. Workers, Nom. by Pet.														To Succeed LeRoy E. Mateon		To Succeed William P. Murphy	
																			LeRoy E. Mateon Incumbent	E. Luther Melin	Leslie L. Anderson	William P. Murphy Incumbent
60 Leasar	138	80	42	0	0	99	37	0	98	36	94	41	91	44	94	41	96	40	74	34	47	72
61 Lowell	192	101	78	0	0	118	68	0	114	69	105	78	112	72	113	70	113	66	109	54	67	104
62 Lengley Village	71	16	53	0	0	20	53	1	24	47	27	46	25	47	24	47	26	42	44	17	28	34
63 Mentor Village	147	56	69	0	0	66	75	0	64	71	65	73	59	77	63	74	60	59	74	34	50	61
64 McIntosh Village	425	149	247	0	0	196	222	1	169	222	179	228	179	225	178	228	180	216	99	195	164	140
65 Nielsville Village	107	51	43	0	0	51	54	0	58	44	52	60	53	52	56	47	57	43	43	36	37	51
66 Nesbit	69	37	25	0	0	41	20	0	40	21	36	26	34	25	38	23	38	23	32	20	30	27
67 Northland	139	87	38	0	0	107	32	0	102	35	107	31	107	32	106	33	109	29	75	47	35	92
68 Onstad	62	41	20	0	0	46	16	0	47	15	44	18	46	16	46	15	47	15	33	13	20	29
69 Parnell	49	25	13	0	0	37	12	0	35	14	35	14	35	13	35	12	36	13	25	14	15	25
70 Quern	188	105	65	1	1	124	62	0	121	58	126	55	119	66	121	59	124	55	96	47	67	88
71 Reis	106	64	36	0	0	70	35	1	73	33	72	34	71	35	76	29	72	34	63	34	35	63
72 Roome	136	69	57	0	0	77	57	1	77	59	74	61	72	61	76	58	75	59	67	52	52	71
73 Rcarbud	195	127	49	1	0	141	52	0	139	53	134	50	131	57	139	51	138	53	101	45	53	112
74 Russia	67	50	10	1	0	55	12	0	57	10	57	10	55	12	58	8	56	10	39	20	19	40
75 Rhinehart	62	37	19	0	0	41	19	1	43	17	43	19	39	21	42	16	44	14	36	9	25	25
76 Sandsville	59	29	23	0	0	30	27	1	36	21	34	25	33	23	32	21	33	21	31	16	16	31
77 Scandia	62	33	24	0	0	43	18	0	44	17	43	18	42	19	42	19	44	17	35	23	16	42
78 Sletten	164	103	36	0	0	124	40	0	125	37	118	44	123	40	124	39	127	36	93	39	48	96
79 Sullivan	98	49	37	0	0	60	33	3	58	32	57	34	59	31	62	31	56	33	44	32	37	47
80 Tabor	122	108	11	0	0	113	9	0	111	8	110	11	109	11	111	9	109	8	61	40	21	85
81 Tilden	38	24	11	0	0	27	10	1	24	8	25	10	26	10	25	10	25	9	12	15	13	16
82 Tynaid	65	50	12	0	0	53	11	0	53	12	56	9	51	14	53	12	54	11	35	16	19	40
83 Trail Village	53	29	21	0	0	32	19	0	33	14	31	18	30	21	30	20	34	17	27	17	20	24
84 Vineland	116	86	19	0	0	98	18	0	93	18	92	21	94	19	94	18	95	18	58	30	28	76
85 Winger Township	205	127	57	0	0	150	52	1	147	52	143	56	143	53	141	55	143	50	104	49	64	101
86 Winger Village	141	55	79	0	0	68	72	0	67	70	61	77	59	81	64	72	72	63	73	39	51	64
87 Woodside	217	106	106	0	1	123	106	1	123	106	119	112	118	110	117	110	124	101	113	85	91	110
Totals	16416	7980	6847	14	12	9849	6351	68	9633	8237	9474	6573	9289	6687	9477	6381	9694	6098	8813	4550	5698	8362

(604)

Digitized by Google

Original from
UNIVERSITY OF MICHIGAN

POPE COUNTY

1 Bangor	107	48	43	0	0	61	46	0	56	42	54	49	58	42	57	41	61	37	46	32	37	50
2 Barnes	126	72	40	0	0	82	44	0	77	41	82	39	81	37	76	40	87	31	54	37	44	47
3 Ben Wade	187	85	86	0	0	96	90	1	102	81	98	87	92	93	101	81	106	75	84	74	91	87
4 Blue Mounds	158	90	46	0	0	108	47	0	107	47	105	49	103	46	103	49	107	41	70	41	53	56
5 Chippewa Falls	189	97	79	0	0	111	75	1	113	65	101	77	106	73	111	68	112	64	94	51	63	86
6 Gilchrist	147	86	49	0	0	89	48	0	90	45	85	50	82	53	88	46	89	44	61	41	57	42
7 Glenwood Township	232	111	96	1	0	127	103	0	135	91	134	90	127	100	129	95	137	86	110	65	81	91
8 Grove Lake	136	73	44	1	0	88	48	0	89	43	88	46	81	52	84	47	92	40	82	27	46	63
9 Hoff	142	102	26	1	0	109	32	0	111	26	109	32	105	34	110	26	110	26	70	42	60	54
10 Lake Johanna	109	76	26	0	0	80	29	0	75	26	78	26	78	25	81	21	84	17	41	35	43	35
11 Langbeil	201	113	63	0	1	131	68	0	133	62	128	70	128	69	132	65	138	57	101	59	86	70
12 Leven	198	106	84	0	0	120	77	0	124	69	122	71	135	61	121	75	127	67	101	68	68	103
13 Minnewaska	123	50	62	0	0	57	65	0	61	61	62	60	57	65	62	59	64	58	61	44	45	62
14 New Prairie	150	61	72	0	0	68	79	0	68	76	67	79	64	80	69	77	70	74	78	47	66	56
15 Nora	164	64	88	1	0	69	93	1	68	86	66	96	63	97	70	85	72	84	88	44	64	61
16 Reno	172	121	36	1	0	139	32	0	140	30	136	35	137	34	141	31	141	29	88	52	63	83
17 Rolling Forks	160	113	39	0	0	116	44	0	118	37	115	44	115	43	121	34	125	31	83	49	65	70
18 Walden	139	65	67	0	0	80	56	0	82	47	66	67	72	66	77	57	82	50	70	38	56	56
19 Westport Township	133	47	73	1	0	61	70	0	63	65	64	68	62	68	66	64	67	58	55	48	65	65
20 White Bear Lake	235	105	112	0	0	123	111	0	119	108	113	115	115	114	112	112	122	104	136	64	92	106
21 Cyrus Village	190	49	120	0	0	65	121	0	64	111	53	124	49	130	60	115	72	107	97	47	81	69
22 Farwell Village	63	25	34	0	0	31	30	1	32	29	30	32	30	32	31	30	33	25	31	19	25	28
23 Glenwood City—1st Precinct	659	294	300	0	0	350	300	1	362	284	336	309	331	315	327	316	364	276	382	171	252	313
24 2nd Precinct	689	197	439	0	0	236	441	0	252	387	231	438	215	451	221	435	285	400	383	179	324	264
25 Long Beach Village	109	29	69	0	0	36	72	1	36	69	36	70	34	74	38	67	42	63	61	30	49	45
26 Lowry Village	144	42	90	0	0	58	85	0	52	82	47	92	44	88	51	78	46	83	62	48	50	57
27 Sedan Village	47	22	22	0	0	30	15	0	30	14	29	16	26	15	26	15	27	13	27	8	13	25
28 Starbuck Village	570	179	337	0	0	220	337	2	226	319	200	348	182	367	216	325	214	324	292	148	232	222
29 Villard Village	124	43	74	0	0	53	69	0	46	69	51	70	49	67	51	66	58	55	66	31	39	62
30 Westport Village	22	12	9	0	0	11	11	0	12	8	11	9	12	9	12	9	14	7	11	7	7	11
Totals	5825	2577	2725	6	1	3005	2738	8	3043	2520	2897	2758	2833	2800	2944	2631	3145	2435	2988	1653	2300	2439

RAMSEY COUNTY

City of St. Paul—																						
1 1st Ward, 1st Precinct	780	637	118	0	0	650	98	4	594	77	616	85	580	89	574	104	600	74	218	140	130	301
2 1st Ward, 2nd Precinct	1348	878	430	2	0	923	384	5	860	329	888	360	847	367	844	375	849	337	507	216	368	440
3 1st Ward, 3rd Precinct	1000	643	334	0	1	682	294	4	667	255	665	281	642	265	626	303	661	246	377	231	312	348
4 1st Ward, 4th Precinct	787	466	303	1	0	496	272	6	479	235	485	251	458	266	445	265	468	246	337	157	263	265
5 1st Ward, 5th Precinct	837	541	277	3	1	575	250	4	559	221	555	240	523	252	529	260	548	224	343	184	262	320
6 1st Ward, 6th Precinct	480	296	173	1	1	312	161	0	304	151	295	163	296	163	295	160	296	152	207	71	163	161
7 1st Ward, 7th Precinct	1608	665	896	4	0	779	802	4	739	720	695	799	682	791	693	771	731	715	698	356	668	445
8 1st Ward, 8th Precinct	852	450	379	0	0	492	347	1	466	303	460	343	444	336	452	328	462	303	406	135	319	253
9 1st Ward, 9th Precinct	1463	585	844	4	2	661	779	8	632	695	624	769	593	760	582	756	622	700	641	343	643	401
10 1st Ward, 10th Precinct	1237	556	643	4	1	645	575	3	607	523	608	558	573	573	556	586	624	510	582	221	468	391
11 1st Ward, 11th Precinct	1347	600	414	4	3	948	357	6	911	289	927	320	896	311	858	356	905	290	478	228	289	506
12 1st Ward, 12th Precinct	814	421	376	3	0	479	324	3	458	310	446	338	439	329	440	327	463	294	378	156	338	231
Totals	12553	7038	5187	26	9	7642	4643	48	7276	4108	7264	4507	6973	4502	6894	4591	7229	4091	5172	2437	4223	4052

RAMSEY COUNTY — Continued

1956 GENERAL ELECTION RETURNS

NAMES OF TOWNSHIPS, CITIES, VILLAGES OR WARDS (In Alphabetical Order)	Total Number of Ballots Cast and Counted	PRESIDENT AND VICE PRESIDENT				GOVERNOR			LIEUTENANT GOVERNOR		SECRETARY OF STATE		STATE TREASURER		ATTORNEY GENERAL		RAILROAD AND WAREHOUSE COMMISSIONER		ASSOCIATE JUSTICE SUPREME COURT			
		See Page 531 for Presidential Electors				Orville L. Freeman Democratic-Farmer-Labor Republican	Ancher Nielsen Republican	Rudolph Gustafson Indust. Govt., Nom. by Pet.	Karl F. Rolvaag Democratic-Farmer-Labor Republican	Leonard R. Dickinson Republican	Joseph L. Donovan Democratic-Farmer-Labor Republican	C. Elmer Anderson Republican	Arthur Hansen Democratic-Farmer-Labor Republican	Val Bjornson Republican	Miles Lord Democratic-Farmer-Labor Republican	Keith Kennedy Republican	Paul A. Rasmussen Democratic-Farmer-Labor Republican	W. Victor Lundquist Republican	Nominated Without Party Designation			
		Stevenson and Kefauver Democratic-Farmer-Labor Republican	Eisenhower and Nixon Republican	Hass and Cuzzini Indust. Govt., Nom. by Pet.	Dobbs and Weiss Soc. Workers, Nom. by Pet.														To Succeed LeRoy E. Matson		To Succeed William P. Murphy	
																			LeRoy E. Matson Incumbent	E. Luther Melin	Leslie L. Anderson	William P. Murphy Incumbent
1 2nd Ward, 1st Precinct	587	398	172	3	1	418	153	6	387	134	388	144	382	146	361	167	381	135	231	83	143	221
2 2nd Ward, 2nd Precinct	752	509	221	0	2	544	188	6	525	164	523	182	513	168	496	193	516	155	272	108	158	281
3 2nd Ward, 3rd Precinct	1766	917	796	8	2	984	733	13	952	664	954	692	922	713	881	752	958	650	752	376	552	658
4 2nd Ward, 4th Precinct	1249	698	514	3	0	747	477	5	722	423	716	452	711	451	692	474	742	400	532	239	386	469
5 2nd Ward, 5th Precinct	734	424	296	1	1	459	263	1	425	245	441	239	421	252	411	267	429	238	320	116	182	292
6 2nd Ward, 6th Precinct	1318	817	457	6	1	912	374	6	850	335	842	372	828	356	802	393	843	334	458	242	317	467
7 2nd Ward, 7th Precinct	441	253	177	0	0	265	158	1	260	131	270	134	248	137	237	161	265	122	184	68	105	175
8 2nd Ward, 8th Precinct	963	567	369	1	0	602	335	3	588	298	580	308	572	312	560	327	592	282	411	146	271	339
9 2nd Ward, 9th Precinct	1667	980	646	5	1	1039	599	6	1021	532	1006	572	977	578	959	609	1047	484	744	352	537	633
10 2nd Ward, 10th Precinct	1529	833	665	7	2	907	598	9	893	525	898	552	869	571	831	610	920	506	745	284	465	665
11 2nd Ward, 11th Precinct	1017	609	379	4	2	674	312	5	624	281	640	295	608	303	585	339	617	269	368	134	206	388
12 2nd Ward, 12th Precinct	797	478	302	1	0	502	281	4	473	256	475	269	458	272	446	299	469	247	332	180	231	346
13 2nd Ward, 13th Precinct	2197	1386	758	5	1	1518	636	7	1477	581	1485	597	1446	612	1372	699	1480	552	1013	370	512	927
14 2nd Ward, 14th Precinct	1184	791	363	3	3	839	322	4	828	294	836	295	807	316	781	350	834	279	517	268	311	515
15 2nd Ward, 15th Precinct	1411	814	555	1	0	908	479	3	889	428	906	432	845	472	792	533	884	422	633	272	347	662
16 2nd Ward, 16th Precinct	329	166	153	2	0	190	133	3	192	114	189	124	181	130	172	142	184	117	156	53	97	122
17 2nd Ward, 17th Precinct	228	149	72	1	1	163	58	1	156	54	154	60	156	55	154	56	156	52	77	41	44	86
18 2nd Ward, 18th Precinct	1096	636	433	0	2	697	379	4	686	330	681	359	655	368	628	410	703	318	493	232	312	482
19 2nd Ward, 19th Precinct	502	289	203	0	0	312	183	1	293	174	298	175	287	181	285	197	296	168	242	88	143	225
Totals	19767	11714	7531	51	19	12680	6661	88	12241	5963	12282	6253	11886	6393	11445	6978	12316	5730	8480	3652	5419	7963
1 3rd Ward	364	251	105	0	1	251	99	2	227	89	231	94	222	92	221	101	234	86	116	44	73	111
Totals	364	251	105	0	1	251	99	2	227	89	231	94	222	92	221	101	234	86	116	44	73	111
1 4th Ward, 1st Precinct	346	141	190	2	1	149	187	3	136	169	138	175	129	175	125	184	142	156	175	41	95	149
2 4th Ward, 2nd Precinct	509	289	196	1	2	326	165	1	299	142	306	151	287	161	280	182	304	130	214	73	114	242
3 4th Ward, 3rd Precinct	613	367	211	10	0	387	188	3	370	152	367	166	347	172	352	186	366	149	253	76	114	263

(909)

Digitized by Google

Original from
UNIVERSITY OF MICHIGAN

4 4th Ward, 4th Precinct.....	633	346	260	3	1	371	237	0	350	208	369	215	336	218	325	234	344	199	254	105	140	277
Totals.....	2101	1143	857	16	4	1233	777	7	1155	671	1180	707	1099	726	1082	786	1156	634	896	295	463	931
1 5th Ward, 1st Precinct.....	530	350	158	1	1	355	150	4	331	122	335	134	327	130	315	149	341	114	165	63	106	161
2 5th Ward, 2nd Precinct.....	592	410	153	1	4	432	131	5	399	106	408	107	388	115	383	132	395	102	183	122	106	226
3 5th Ward, 3rd Precinct.....	884	629	231	2	3	664	187	5	625	159	630	172	604	175	610	196	617	159	394	113	173	392
4 5th Ward, 4th Precinct.....	464	320	133	1	0	334	107	6	315	100	320	99	303	107	298	119	320	86	195	74	72	222
5 5th Ward, 5th Precinct.....	142	116	20	0	0	117	19	0	109	10	110	13	103	11	115	8	109	8	55	15	17	59
6 5th Ward, 6th Precinct.....	1103	723	346	3	3	761	298	8	729	260	728	259	693	274	678	311	721	238	470	200	229	499
7 5th Ward, 7th Precinct.....	283	203	77	0	0	213	63	1	196	58	201	60	195	58	192	62	197	53	123	41	53	131
8 5th Ward, 8th Precinct.....	1007	704	263	4	1	737	232	4	700	191	719	203	684	211	661	252	692	191	425	175	202	461
9 5th Ward, 9th Precinct.....	1180	551	600	0	1	616	537	3	594	468	606	489	556	516	532	551	597	450	665	168	332	560
10 5th Ward, 10th Precinct.....	644	438	189	2	1	468	154	4	437	134	431	145	426	133	413	162	445	110	254	119	110	299
11 5th Ward, 11th Precinct.....	1339	916	387	5	2	974	333	6	942	292	934	307	919	318	886	352	942	275	647	204	320	615
12 5th Ward, 12th Precinct.....	358	120	226	1	0	134	221	0	126	215	125	213	122	220	113	228	130	202	223	53	127	164
13 5th Ward, 13th Precinct.....	1323	481	812	2	3	533	773	6	515	714	534	725	480	774	468	788	528	701	851	161	426	643
14 5th Ward, 14th Precinct.....	700	430	249	2	2	480	208	2	466	187	480	176	452	199	430	225	465	176	322	136	195	302
Totals.....	10549	6391	3844	24	21	6818	3413	54	6484	3016	6561	3102	6252	3239	6094	3535	6499	2865	4970	1644	2468	4734
1 6th Ward, 1st Precinct.....	217	171	40	1	1	174	31	3	159	21	167	23	160	23	155	28	158	24	51	37	38	66
2 6th Ward, 2nd Precinct.....	629	509	91	1	1	507	88	7	469	62	472	72	457	67	462	82	475	48	161	78	95	183
3 6th Ward, 3rd Precinct.....	970	514	426	3	1	569	367	5	537	312	543	334	508	341	486	376	537	301	468	116	184	459
4 6th Ward, 4th Precinct.....	298	189	94	0	0	213	80	0	194	75	197	75	179	82	188	84	187	69	127	37	60	141
5 6th Ward, 5th Precinct.....	738	532	179	1	0	559	150	6	519	134	542	130	524	125	502	158	528	115	287	78	159	251
6 6th Ward, 6th Precinct.....	257	192	60	0	1	199	52	0	184	42	191	47	188	44	186	50	193	41	88	33	47	87
7 6th Ward, 7th Precinct.....	913	454	434	4	1	513	387	3	490	351	482	368	463	383	451	393	490	343	475	115	257	381
8 6th Ward, 8th Precinct.....	691	278	382	4	0	315	362	2	314	328	320	339	305	331	286	358	316	322	334	128	228	277
9 6th Ward, 9th Precinct.....	504	252	235	2	0	281	213	2	274	181	279	190	259	197	247	206	269	172	242	66	126	221
10 6th Ward, 10th Precinct.....	836	473	340	2	1	513	307	2	482	276	481	292	455	299	471	307	479	263	335	144	195	375
11 6th Ward, 11th Precinct.....	1301	767	499	3	4	823	445	4	800	383	812	390	776	427	752	452	806	384	580	184	319	528
12 6th Ward, 12th Precinct.....	1106	657	401	4	3	706	373	10	700	309	686	344	667	343	659	366	718	292	474	221	316	441
Totals.....	8460	4988	3181	25	13	5372	2855	44	5122	2474	5172	2604	4941	2662	4845	2860	5156	2374	3622	1237	2024	3410
1 7th Ward, 1st Precinct.....	792	473	295	1	1	501	269	4	480	234	521	222	454	252	460	281	481	215	366	105	140	417
2 7th Ward, 2nd Precinct.....	732	368	351	2	0	378	327	3	354	291	353	304	330	317	327	327	351	276	285	122	163	327
3 7th Ward, 3rd Precinct.....	699	451	228	3	2	467	214	4	429	193	431	206	411	214	408	227	422	189	295	113	178	267
4 7th Ward, 4th Precinct.....	877	380	469	0	1	427	435	3	409	397	416	419	391	428	390	433	410	386	468	124	266	356
5 7th Ward, 5th Precinct.....	915	402	484	2	1	437	455	6	418	447	429	444	410	460	370	497	427	428	537	139	317	392
6 7th Ward, 6th Precinct.....	873	232	622	3	0	259	599	2	255	562	260	580	213	608	197	641	266	549	575	111	246	464
7 7th Ward, 7th Precinct.....	1091	623	438	1	0	656	405	3	320	375	626	388	588	394	569	432	626	360	528	150	319	426
8 7th Ward, 8th Precinct.....	767	470	263	5	2	515	223	8	469	212	479	208	462	210	455	234	468	206	282	146	204	259
9 7th Ward, 9th Precinct.....	738	474	251	1	0	502	224	2	482	199	500	191	475	204	453	245	493	184	334	115	184	314
10 7th Ward, 10th Precinct.....	767	501	241	4	1	544	196	5	502	180	500	196	480	201	482	204	498	178	285	148	164	307
11 7th Ward, 11th Precinct.....	919	504	391	1	0	559	330	5	524	305	530	320	504	321	495	337	538	277	425	143	223	400
12 7th Ward, 12th Precinct.....	877	413	444	3	1	455	399	2	422	379	435	377	396	415	382	432	429	361	452	142	195	465
13 7th Ward, 13th Precinct.....	846	404	414	3	1	441	390	3	429	351	426	369	402	380	391	393	429	344	426	143	252	367
14 7th Ward, 14th Precinct.....	756	332	399	1	2	366	367	1	346	338	379	330	316	376	299	406	372	319	402	113	179	395
15 7th Ward, 15th Precinct.....	1114	317	776	2	1	347	746	3	328	703	344	700	293	745	288	752	339	671	734	129	320	591
16 7th Ward, 16th Precinct.....	919	366	528	0	1	399	503	3	372	453	391	467	348	484	343	501	390	423	494	161	240	496
17 7th Ward, 17th Precinct.....	1464	496	940	2	1	551	896	5	524	837	541	852	475	900	480	911	561	780	875	165	370	796
18 7th Ward, 18th Precinct.....	897	350	534	1	0	377	503	2	352	468	354	482	329	506	319	524	367	454	499	150	256	435
Totals.....	16043	7556	8068	35	15	8181	7481	64	7715	6924	7915	7085	7277	7415	7108	7777	7867	6600	8262	2419	4216	7474

RAMSEY COUNTY — Continued

1956 GENERAL ELECTION RETURNS

NAMES OF TOWNSHIPS, CITIES, VILLAGES OR WARDS (In Alphabetical Order)	Total Number of Ballots Cast and Counted	PRESIDENT AND VICE PRESIDENT				GOVERNOR			LIEUTENANT GOVERNOR		SECRETARY OF STATE		STATE TREASURER		ATTORNEY GENERAL		RAILROAD AND WAREHOUSE COMMISSIONER		ASSOCIATE JUSTICE SUPREME COURT			
		See Page 531 for Presidential Electors				Orville L. Freeman Democratic-Farmer-Labor	Ancher Nelsen Republican	Rudolph Gustafson Indust. Govt., Nom. by Pet.	Karl F. Rolvaag Democratic-Farmer-Labor	Leonard R. Dickinson Republican	Joseph L. Donovan Democratic-Farmer-Labor	C. Elmer Anderson Republican	Arthur Hansen Democratic-Farmer-Labor	Val Bjornson Republican	Miles Lord Democratic-Farmer-Labor	Keith Kennedy Republican	Paul A. Rasmussen Democratic-Farmer-Labor	W. Victor Lundquist Republican	Nominated Without Party Designation			
		Stevenson and Kefauver Democratic-Farmer-Labor	Eisenhower and Nixon Republican	Hass and Cozzini Indust. Govt., Nom. by Pet.	Dobbs and Weiss Soc. Workers, Nom. by Pet.														To Succeed LeRoy E. Matson		To Succeed William P. Murphy	
																			LeRoy E. Matson Incumbent	E. Luther Melin	Leslie L. Anderson	William P. Murphy Incumbent
1 8th Ward, 1st Precinct.....	540	334	186	1	0	341	173	6	311	151	322	180	304	172	308	181	316	152	226	82	119	230
2 8th Ward, 2nd Precinct.....	302	217	74	1	0	226	67	1	204	61	212	62	207	57	195	83	206	59	102	48	65	99
3 8th Ward, 3rd Precinct.....	588	372	203	1	0	423	154	2	387	131	405	141	378	138	368	166	392	128	234	95	114	261
4 8th Ward, 4th Precinct.....	467	344	103	1	0	368	79	3	316	72	317	89	304	85	323	77	305	71	131	63	93	124
5 8th Ward, 5th Precinct.....	791	591	172	2	1	618	145	8	572	126	567	134	559	136	549	150	562	120	260	129	136	306
6 8th Ward, 6th Precinct.....	909	655	221	4	2	698	184	6	648	162	659	169	649	165	634	189	656	150	307	152	164	358
7 8th Ward, 7th Precinct.....	1149	668	455	0	1	732	394	3	710	340	716	363	682	366	655	414	716	320	498	173	304	461
8 8th Ward, 8th Precinct.....	728	544	160	2	1	575	134	6	537	113	553	106	522	112	528	132	534	95	257	128	105	339
9 8th Ward, 9th Precinct.....	917	645	245	2	3	669	222	5	645	184	659	194	626	202	624	208	641	180	321	146	197	351
10 8th Ward, 10th Precinct.....	807	614	168	2	0	634	147	2	579	123	599	129	572	130	566	157	585	116	276	123	140	309
11 8th Ward, 11th Precinct.....	811	576	207	2	0	619	176	3	597	137	596	138	578	145	578	159	586	123	307	109	125	370
12 8th Ward, 12th Precinct.....	857	582	258	1	5	651	186	2	594	151	610	164	579	163	570	193	594	137	321	125	144	371
13 8th Ward, 13th Precinct.....	617	390	208	0	4	411	185	3	378	155	372	167	373	163	362	176	369	160	219	105	159	207
Totals.....	9483	6532	2660	19	17	6965	2246	50	6478	1906	6587	2036	6333	2034	6260	2285	6462	1811	3459	1478	1865	3786
1 9th Ward, 1st Precinct.....	204	134	64	1	1	136	61	4	131	51	129	53	124	53	132	58	129	49	92	34	71	77
2 9th Ward, 2nd Precinct.....	495	347	127	3	2	375	105	3	359	88	358	92	344	95	342	99	347	86	187	58	104	199
3 9th Ward, 3rd Precinct.....	66	51	11	1	0	54	10	0	51	8	48	8	50	10	49	10	49	8	20	15	16	26
4 9th Ward, 4th Precinct.....	627	389	219	2	0	427	178	4	408	154	411	172	402	170	400	174	410	150	259	117	155	255
5 9th Ward, 5th Precinct.....	172	133	34	0	0	137	31	2	135	20	133	26	129	24	126	30	128	22	63	21	34	73
6 9th Ward, 6th Precinct.....	498	390	97	1	2	411	78	3	391	72	394	73	389	70	383	85	386	68	170	86	113	188
7 9th Ward, 7th Precinct.....	832	583	214	1	2	620	184	6	590	147	591	167	571	159	575	171	586	146	300	136	169	333
8 9th Ward, 8th Precinct.....	442	293	135	1	0	310	118	5	289	109	299	106	291	111	287	115	302	101	188	83	119	169
9 9th Ward, 9th Precinct.....	383	286	82	0	1	306	67	3	279	61	279	64	267	59	274	66	267	59	146	41	81	141
Totals.....	3719	2606	983	10	8	2776	832	30	2633	710	2642	763	2567	751	2568	808	2604	689	1425	591	862	1461
1 10th Ward, 1st Precinct.....	893	437	438	4	0	493	383	6	471	338	464	367	453	363	445	377	479	315	405	127	273	328
2 10th Ward, 2nd Precinct.....	1030	531	467	3	0	592	410	3	569	363	573	380	549	389	544	405	585	335	477	180	262	447
3 10th Ward, 3rd Precinct.....	1113	500	592	4	1	601	523	8	511	485	543	512	498	501	467	543	529	461	539	183	415	365

4 10th Ward, 4th Precinct	925	288	616	0	1	354	555	1	336	518	329	548	311	553	318	541	347	505	496	162	408	281
5 10th Ward, 5th Precinct	841	383	437	5	2	422	401	2	397	370	387	401	375	398	368	408	405	360	456	111	338	262
6 10th Ward, 6th Precinct	750	323	408	2	1	351	388	1	335	349	321	386	301	390	315	392	337	342	367	130	293	228
7 10th Ward, 7th Precinct	1236	546	648	3	0	643	571	6	618	529	588	586	570	584	571	587	614	527	606	180	450	398
8 10th Ward, 8th Precinct	410	230	170	0	0	252	147	2	247	133	247	142	240	143	241	139	253	121	196	62	132	154
9 10th Ward, 9th Precinct	858	463	376	1	3	495	343	5	479	312	471	333	456	342	448	352	483	304	429	119	314	284
10 10th Ward, 10th Precinct	587	339	230	2	1	344	213	2	351	196	349	205	344	205	339	217	353	194	260	90	186	207
11 10th Ward, 11th Precinct	1286	371	884	2	0	448	825	2	450	788	412	833	389	883	378	863	463	773	857	164	658	376
12 10th Ward, 12th Precinct	1179	262	885	3	2	323	847	3	334	808	289	868	267	890	264	894	352	780	849	147	653	346
13 10th Ward, 13th Precinct	1262	579	652	2	1	660	574	5	621	539	623	574	591	581	573	597	630	533	676	155	494	400
14 10th Ward, 14th Precinct	1144	430	685	3	0	531	600	1	536	543	485	613	481	611	469	616	523	649	608	202	479	386
Totals	13514	5682	7478	34	12	6489	6780	47	6255	6271	6081	6748	5825	6813	5740	6931	6353	6099	7220	1982	5306	4462
1 11th Ward, 1st Precinct	296	180	112	0	0	193	96	0	183	86	181	88	176	92	174	95	181	86	122	54	83	99
2 11th Ward, 2nd Precinct	715	282	410	1	1	317	383	2	305	363	296	381	262	404	267	404	302	352	401	114	254	297
3 11th Ward, 3rd Precinct	1214	388	793	2	2	419	784	1	399	731	398	758	348	794	326	821	405	708	743	147	420	533
4 11th Ward, 4th Precinct	1201	421	746	6	3	502	680	3	473	630	526	625	439	686	413	711	498	596	675	143	281	631
5 11th Ward, 5th Precinct	500	286	208	0	0	313	181	0	301	173	300	184	289	183	301	177	299	173	222	94	169	176
6 11th Ward, 6th Precinct	806	384	402	0	0	411	382	7	400	350	406	362	383	371	379	374	409	341	394	160	307	296
7 11th Ward, 7th Precinct	635	287	328	2	0	319	303	2	300	284	303	288	289	293	290	303	309	277	292	102	214	214
8 11th Ward, 8th Precinct	1511	683	796	5	2	752	736	3	715	686	747	699	684	721	694	749	737	663	778	251	362	762
9 11th Ward, 9th Precinct	1448	594	825	3	0	663	752	6	624	681	695	680	687	747	571	782	664	634	820	174	340	784
10 11th Ward, 10th Precinct	769	353	394	1	0	381	368	4	348	348	384	347	337	373	335	383	367	331	355	135	228	308
11 11th Ward, 11th Precinct	1597	762	812	0	0	806	766	4	781	717	786	724	725	782	706	807	817	667	865	224	448	703
12 11th Ward, 12th Precinct	695	282	424	1	2	284	396	1	269	373	278	380	254	388	245	403	270	366	384	94	200	299
13 11th Ward, 13th Precinct	1029	409	596	5	1	437	567	5	420	516	437	539	392	561	386	572	436	507	579	130	304	466
14 11th Ward, 14th Precinct	1096	317	751	0	1	351	726	1	339	671	327	700	298	729	285	730	357	636	645	178	330	549
15 11th Ward, 15th Precinct	1403	466	897	5	0	522	857	4	498	805	523	812	469	848	447	876	518	765	830	157	411	660
16 11th Ward, 16th Precinct	1560	586	932	5	3	649	878	3	600	805	616	831	586	855	561	897	614	779	819	281	462	713
17 11th Ward, 17th Precinct	1174	326	826	3	1	375	784	1	355	739	382	744	312	795	296	815	388	694	703	139	349	564
18 11th Ward, 18th Precinct	694	197	476	2	0	240	443	2	232	411	226	429	209	441	190	466	248	394	385	111	188	348
19 11th Ward, 19th Precinct	849	292	531	0	2	320	511	3	295	490	306	492	278	503	271	525	308	466	477	120	286	350
20 11th Ward, 20th Precinct	1207	457	717	3	0	494	691	3	477	629	487	665	436	679	419	716	493	601	620	201	341	574
21 11th Ward, 21st Precinct	777	358	391	2	1	420	341	2	402	306	394	333	372	342	356	354	395	308	407	102	227	320
22 11th Ward, 22nd Precinct	1318	574	709	4	0	649	639	4	601	581	631	597	574	612	550	649	623	537	648	223	374	608
23 11th Ward, 23rd Precinct	903	250	621	3	1	279	607	3	254	575	262	602	241	605	237	614	270	562	562	115	306	405
24 11th Ward, 24th Precinct	1719	691	993	0	0	742	936	4	710	875	714	901	660	929	636	971	738	815	870	284	463	780
25 11th Ward, 25th Precinct	1475	564	872	4	0	613	838	1	587	776	617	788	545	832	525	854	616	720	853	177	379	756
26 11th Ward, 26th Precinct	2043	668	1318	2	1	754	1242	3	694	1159	723	1173	626	1236	618	1264	762	1056	1068	332	582	942
27 11th Ward, 27th Precinct	1255	497	734	4	0	535	696	1	506	647	497	678	471	694	454	704	520	624	715	160	437	500
28 11th Ward, 28th Precinct	1007	398	585	3	0	420	560	0	410	502	445	493	390	535	369	563	437	456	562	154	245	525
29 11th Ward, 29th Precinct	1700	656	1008	0	1	659	1012	4	630	925	633	955	581	992	543	1024	674	863	1012	159	458	782
Totals	32596	12578	19207	66	22	13829	18155	77	13108	16834	13520	17248	12193	18022	11844	18603	13655	15967	17786	4715	9446	14944
1 12th Ward, 1st Precinct	931	598	291	4	3	659	216	5	575	203	578	246	560	223	589	225	579	215	321	124	181	316
2 12th Ward, 2nd Precinct	953	549	374	3	0	613	313	3	567	279	557	321	539	310	540	325	557	285	432	120	240	354
3 12th Ward, 3rd Precinct	723	419	283	3	0	456	244	7	445	211	445	229	432	219	416	239	443	201	297	129	188	298
4 12th Ward, 4th Precinct	975	606	344	4	0	666	281	4	628	233	632	263	599	276	597	295	622	239	429	131	216	389
5 12th Ward, 5th Precinct	741	480	238	2	0	536	181	7	494	153	505	157	480	164	480	186	488	160	273	123	139	299
6 12th Ward, 6th Precinct	475	225	230	0	1	265	199	1	246	178	254	194	233	202	228	212	246	174	248	52	112	224
7 12th Ward, 7th Precinct	543	291	232	1	0	347	186	4	329	162	333	176	306	185	294	208	324	163	249	79	137	232
8 12th Ward, 8th Precinct	845	547	269	2	2	607	212	5	580	188	581	205	556	218	545	237	572	195	326	131	182	331

RAMSEY COUNTY — Continued

1956 GENERAL ELECTION RETURNS

NAMES OF TOWNSHIPS, CITIES, VILLAGES OR WARDS (In Alphabetical Order)	Total Number of Ballots Cast and Counted	PRESIDENT AND VICE PRESIDENT				GOVERNOR			LIEUTENANT GOVERNOR		SECRETARY OF STATE		STATE TREASURER		ATTORNEY GENERAL		RAILROAD AND WAREHOUSE COMMISSIONER		ASSOCIATE JUSTICE SUPREME COURT			
		See Page 531 for Presidential Electors				Orville L. Freeman Democratic-Farmer-Labor	Ancher Nelsen Republican	Rudolph Gustafson Indust. Govt., Nom. by Pet.	Karl F. Rolyaag Democratic-Farmer-Labor	Leonard R. Dickinson Republican	Joseph L. Donovan Democratic-Farmer-Labor	C. Elmer Anderson Republican	Arthur Hansen Democratic-Farmer-Labor	Val Bjornson Republican	Miles Lord Democratic-Farmer-Labor	Keith Kennedy Republican	Paul A. Rasmussen Democratic-Farmer-Labor	W. Victor Lundquist Republican	Nominated Without Party Designation			
		Stevenson and Kefauver Democratic-Farmer-Labor	Eisenhower and Nixon Republican	Hass and Cozzini Indust. Govt., Nom. by Pet.	Dobbs and Weiss Soc. Workers, Nom. by Pet.														To Succeed LeRoy E. Matson		To Succeed William P. Murphy	
																			LeRoy E. Matson Incumbent	E. Luther Melin	Leah L. Anderson	William P. Murphy Incumbent
9 12th Ward, 9th Precinct.....	1208	471	711	3	3	516	677	2	493	633	493	652	463	669	445	683	510	602	601	234	434	473
10 12th Ward, 10th Precinct.....	964	580	350	0	1	681	258	5	659	231	664	241	604	290	640	258	668	224	458	144	240	435
11 12th Ward, 11th Precinct.....	1026	355	641	1	0	415	592	2	399	559	408	574	366	605	344	625	421	538	557	169	425	354
12 12th Ward, 12th Precinct.....	1103	555	521	1	0	617	469	5	614	427	608	446	577	463	570	473	613	413	546	229	345	489
Totals.....	10487	5676	4484	24	10	6378	3828	50	6030	3457	9058	3704	5715	3824	5688	3966	6043	3409	4737	1665	2840	4196
Ramsey County—Rural—																						
1 Arden Hills.....	792	246	504	0	0	307	479	2	305	473	296	485	286	493	283	445	319	450	503	183	288	425
2 Falcon Heights—1st Precinct.....	934	254	642	0	1	362	567	3	371	552	359	569	300	623	315	607	373	546	630	190	383	439
3 2nd Precinct.....	640	126	491	1	0	158	477	1	162	467	151	483	136	496	139	491	165	458	442	112	310	269
4 3rd Precinct.....	819	175	604	0	0	237	576	2	416	390	251	562	213	594	186	624	248	559	570	170	364	383
5 Lauderdale.....	668	332	281	2	1	421	237	5	425	217	405	250	397	255	391	254	435	212	425	167	289	312
6 Mounds View—1st Precinct.....	775	334	385	0	1	413	352	5	419	347	409	355	387	376	379	389	423	337	489	189	284	405
7 2nd Precinct.....	963	485	425	1	1	545	408	5	555	395	559	401	641	311	511	446	580	366	655	222	390	491
8 3rd Precinct.....	1049	544	427	2	0	640	396	5	663	364	675	374	649	381	641	385	670	368	559	356	474	455
9 4th Precinct.....	784	293	414	0	0	365	403	8	377	388	373	376	360	411	329	441	384	378	491	181	308	380
10 5th Precinct.....	1450	910	430	1	1	1033	394	14	1062	370	814	373	1049	378	926	405	1076	354	904	405	515	713
11 New Brighton.....	1650	840	667	0	0	975	645	20	1027	596	1028	600	1008	612	971	659	1058	561	960	493	646	829
12 North Oaks.....	24	11	10	0	0	13	11	0	13	11	12	11	13	11	11	12	12	9	15	5	11	9
13 Roseville—1st Precinct.....	986	526	427	0	0	593	374	6	581	344	565	375	555	375	533	396	575	350	489	166	271	430
14 2nd Precinct.....	846	412	401	3	1	469	359	2	458	316	450	343	435	341	422	362	462	310	436	130	259	336
15 3rd Precinct.....	1003	399	571	2	3	453	526	8	459	483	475	488	436	508	422	529	467	477	555	160	366	382
16 4th Precinct.....	720	283	417	3	1	329	373	6	339	339	346	343	315	368	303	380	354	322	385	145	266	285
17 5th Precinct.....	998	349	626	0	0	417	565	2	411	533	419	541	388	565	353	600	439	511	523	211	307	455
18 6th Precinct.....	305	100	199	0	0	116	181	0	112	170	121	164	107	176	98	189	119	166	159	61	113	100
19 7th Precinct.....	1224	460	752	3	0	577	633	0	583	586	566	615	513	650	507	669	580	580	663	260	427	535
20 8th Precinct.....	617	183	439	1	0	195	416	0	195	393	195	400	180	412	178	414	213	375	363	125	244	259
21 9th Precinct.....	838	338	484	0	0	402	424	3	395	391	411	301	358	439	369	430	388	404	400	190	287	319
22 Spring Lake Park.....	39	25	13	0	0	29	9	1	28	11	26	13	26	13	27	12	28	11	23	14	18	19

23 Little Canada.....	1234	627	502	2	1	735	478	9	770	450	770	444	741	467	703	508	768	430	769	289	358	725
24 North Oaks.....	147	15	125	0	0	23	125	0	23	122	21	124	21	124	15	127	25	120	103	26	84	50
25 North St. Paul—1st Precinct.....	1325	746	536	3	2	805	480	9	794	442	790	458	786	456	742	496	810	418	806	206	377	491
26 2nd Precinct.....	1213	591	582	1	1	666	515	5	634	490	628	507	602	522	571	554	645	459	553	256	335	508
27 White Bear Lake—1st Precinct.....	1168	474	668	1	1	558	589	4	559	555	571	547	514	597	488	631	568	535	636	177	388	468
28 2nd Precinct.....	660	218	410	1	2	242	395	2	222	359	232	376	218	381	209	391	232	354	337	87	249	192
29 3rd Precinct.....	743	337	377	6	0	385	341	5	377	293	387	306	366	314	351	332	382	283	342	168	186	354
30 New Canada—1st Precinct.....	2070	1087	871	0	0	1292	784	7	1300	730	1283	761	1270	768	1175	854	1323	696	1277	534	719	1129
31 2nd Precinct.....	1247	610	634	8	2	667	529	13	688	521	605	542	631	552	632	579	691	508	902	322	482	520
32 3rd Precinct.....	1072	585	407	1	1	688	383	9	712	350	713	351	687	371	657	397	730	325	694	249	388	578
33 4th Precinct.....	1025	608	326	0	1	719	288	5	715	288	719	283	711	297	662	338	839	157	606	274	337	565
34 White Bear Town—1st Precinct.....	860	402	391	2	0	470	478	2	477	364	497	353	481	370	424	424	510	334	512	224	313	441
35 2nd Precinct.....	729	337	335	0	2	403	318	4	408	305	415	306	405	311	382	338	426	287	478	168	224	430
36 3rd Precinct.....	703	433	215	1	0	498	189	8	505	180	510	181	495	187	484	198	513	171	351	244	230	394
37 4th Precinct.....	729	341	339	1	0	735	323	2	413	308	416	306	397	326	384	335	425	294	447	182	277	383
38 5th Precinct.....	793	347	419	0	2	435	351	6	452	328	452	331	420	367	383	394	458	320	504	195	280	436
39 6th Precinct.....	677	276	370	1	1	272	343	2	325	342	341	325	320	345	314	349	342	321	453	147	242	364
Totals.....	34519	15629	17116	47	26	18642	15674	189	18730	14563	18254	15003	17817	15539	16873	16382	19055	14116	20209	7883	12289	16248
Grand Totals.....	174155	87784	80701	377	177	97256	73444	750	93454	66986	93747	69824	89100	72012	86662	75603	94629	64471	86354	30042	51554	73782

RED LAKE COUNTY

1 Brown's Creek Township.....	41	30	8	0	0	36	5	0	36	5	38	3	36	5	37	4	37	3	18	16	11	25
2 Emardville Township.....	182	99	44	0	0	105	44	1	105	39	104	44	105	42	100	44	105	38	78	41	48	75
3 Equality Township.....	147	110	17	0	0	128	15	0	124	13	124	15	121	17	123	13	124	13	80	39	38	83
4 Garnea Township.....	149	88	46	0	0	105	43	0	109	39	100	46	105	42	109	39	116	31	82	45	55	74
5 Gervais Township.....	138	95	23	0	0	112	26	0	112	21	110	22	112	23	113	20	112	19	47	55	36	71
6 Lake Pleasant Township.....	96	67	19	0	0	78	17	2	80	13	79	13	78	12	80	12	78	12	50	34	30	52
7 Lambert Township.....	127	100	11	0	0	108	13	1	109	12	110	12	108	15	109	14	107	12	60	29	37	53
8 Louisville Township.....	122	88	20	0	0	104	18	0	101	18	102	18	104	16	99	18	100	17	54	43	28	69
9 Poplar River Township.....	113	76	18	0	0	92	21	2	91	16	86	22	88	20	88	17	90	17	41	40	24	62
10 Red Lake Falls Township.....	123	62	38	0	0	82	40	1	82	39	83	37	81	40	85	36	88	33	60	36	36	65
11 River Township.....	49	41	3	0	0	47	2	0	47	0	48	1	46	1	47	0	48	0	22	14	8	30
12 Terrebonne Township.....	171	116	33	0	0	128	34	3	137	28	136	28	131	30	128	26	125	46	88	51	41	101
13 Wylie Township.....	54	46	4	0	0	48	3	0	46	2	50	4	50	2	51	2	49	3	22	17	11	30
14 Brooks Village.....	69	35	27	7	1	38	28	1	35	25	35	26	33	26	31	28	35	23	33	15	16	37
15 Oklee Village.....	234	106	105	0	0	139	87	0	133	79	134	89	130	88	133	81	136	80	129	46	70	114
16 Plummer Village.....	160	77	68	0	0	93	63	0	84	59	84	64	82	67	81	64	85	58	69	46	53	70
17 Red Lake Falls City—1st Ward.....	159	84	52	0	0	107	50	1	105	45	101	54	100	57	99	58	107	48	83	39	34	92
18 2nd Ward.....	156	67	78	0	0	82	72	0	79	64	84	64	78	72	69	78	79	66	81	45	43	86
19 3rd Ward.....	379	168	168	0	0	207	166	1	199	167	207	162	197	174	205	161	208	153	200	97	118	192
Totals.....	2639	1555	782	7	1	1837	747	13	1814	687	1815	724	1783	749	1787	715	1829	672	1297	748	735	1381

REDWOOD COUNTY

Towns of—																						
1 Brookville.....	222	53	146	0	0	60	160	0	63	151	58	161	64	152	60	155	65	149	125	40	74	93
2 Charlestown.....	181	65	82	0	0	72	87	1	78	78	71	86	73	84	76	81	80	77	107	28	58	80
3 Delhi.....	154	66	79	1	0	73	80	0	76	74	70	81	72	80	69	80	74	77	110	25	64	69

REDWOOD COUNTY — Continued

1956 GENERAL ELECTION RETURNS

NAMES OF TOWNSHIPS, CITIES, VILLAGES OR WARDS (In Alphabetical Order)	Total Number of Ballots Cast and Counted	PRESIDENT AND VICE PRESIDENT				GOVERNOR			LIEUTENANT GOVERNOR		SECRETARY OF STATE		STATE TREASURER		ATTORNEY GENERAL		RAILROAD AND WAREHOUSE COMMISSIONER		ASSOCIATE JUSTICE SUPREME COURT			
		See Page 531 for Presidential Electors				Orville L. Freeman Democratic-Farmer-Labor	Ancher Nelsen Republican	Rudolph Gustafson Indust. Govt., Nom. by Pet.	Karl F. Rolvaag Democratic-Farmer-Labor	Leonard R. Dickinson Republican	Joseph L. Donovan Democratic-Farmer-Labor	C. Elmer Anderson Republican	Arthur Hansen Democratic-Farmer-Labor	Val Bjornson Republican	Miles Lord Democratic-Farmer-Labor	Keith Kennedy Republican	Paul A. Rasmussen Democratic-Farmer-Labor	W. Victor Lundquist Republican	Nominated Without Party Designation			
		Stevenson and Kefauver Democratic-Farmer-Labor	Eisenhower and Nixon Republican	Haas and Cozzini Indust. Govt., Nom. by Pet.	Dobbs and Weiss Soc. Workers, Nom. by Pet.														To Succeed LeRoy E. Matson		To Succeed William P. Murphy	
																			LeRoy E. Matson Incumbent	E. Luther Melin	Leslie L. Anderson	William P. Murphy Incumbent
4 Gales	138	69	60	0	0	74	64	0	75	61	72	65	73	62	73	63	79	57	96	29	57	71
5 Granite Rock	195	99	84	0	0	106	85	0	101	81	107	79	103	82	100	75	114	68	114	41	54	99
6 Honner	63	17	37	0	0	19	44	0	19	42	19	43	16	44	15	46	22	38	37	10	26	23
7 Johnsonville	175	88	79	0	0	88	85	0	93	73	86	86	95	77	84	82	91	71	98	27	75	55
8 Kentire	182	94	75	0	0	108	72	0	108	70	107	73	107	72	111	66	112	62	115	33	73	76
9 Lambertson	188	73	90	0	0	81	105	0	87	96	79	100	78	103	77	103	87	91	117	37	78	77
10 Morgan	221	56	148	0	1	56	164	0	60	160	64	154	59	157	65	148	70	142	146	44	87	85
11 New Avon	196	59	127	0	0	65	129	0	66	118	62	126	59	128	55	129	67	116	106	41	87	82
12 North Hero	162	66	83	0	0	68	93	0	76	81	72	88	78	82	77	83	80	77	105	30	72	67
13 Paxton	231	89	128	1	0	96	135	0	98	125	86	135	83	144	93	128	97	122	133	49	88	97
14 Redwood Falls	209	77	117	0	1	85	104	1	89	112	88	115	81	123	84	120	86	114	136	42	83	98
15 Sherman	127	38	74	0	0	44	78	1	44	77	47	78	47	79	51	74	57	65	73	33	40	65
16 Sheridan	170	83	74	0	0	90	78	2	93	75	89	78	91	79	95	71	94	71	108	31	60	81
17 Springdale	163	99	58	0	0	98	63	1	97	60	93	67	92	84	95	65	105	51	100	27	55	72
18 Sundown	187	59	110	0	0	67	116	1	66	110	67	113	69	114	68	108	72	102	101	39	71	70
19 Swedes Forest	105	74	21	0	0	78	25	0	79	23	79	22	81	20	81	17	86	15	52	21	31	43
20 Three Lakes	188	51	123	0	0	48	137	0	54	128	56	130	51	132	52	130	54	130	122	129	08	81
21 Underwood	153	51	86	0	0	68	83	2	66	79	62	85	61	89	64	84	65	81	101	27	56	78
22 Vail	197	56	124	0	0	67	125	0	68	117	64	124	71	121	71	121	72	113	104	48	73	80
23 Vesta	166	57	95	0	0	65	100	0	65	92	65	97	65	93	60	96	67	87	99	32	60	76
24 Waterbury	199	69	106	0	0	91	105	1	85	113	82	111	76	115	75	119	88	100	109	50	99	87
25 Westline	165	96	53	1	0	103	59	1	108	48	101	60	102	58	107	52	106	50	101	33	56	87
26 Willow Lake	193	85	96	0	0	92	95	0	95	83	98	89	93	89	92	90	97	84	105	31	53	77
Villages of—																						
27 Belview	208	76	111	0	0	98	108	0	104	98	93	112	86	119	90	110	96	103	119	49	80	85
28 Clements	140	37	93	0	0	31	107	1	33	98	43	90	34	101	38	95	41	92	80	32	52	64
29 Delhi	63	26	31	0	0	31	32	0	29	28	28	33	28	31	29	30	31	28	36	14	26	25
30 Lambertson	553	111	398	0	0	138	405	0	151	385	157	390	135	413	135	401	144	399	350	102	256	195
31 Lucan	118	29	80	0	0	39	79	0	39	74	36	79	32	83	32	83	38	74	68	20	43	49
32 Milroy	147	52	74	1	0	64	86	1	64	81	53	86	49	80	54	84	57	79	80	32	56	87
33 Morgan	496	76	387	0	2	108	398	2	107	384	115	384	94	403	102	389	121	371	315	91	206	204

34 North Redwood	95	33	50	0	0	38	55	0	38	49	40	48	38	50	40	49	38	48	55	18	26	43
35 Revere	86	31	47	0	0	34	50	0	35	48	32	52	31	51	31	52	37	45	50	16	28	36
36 Sanborn	287	52	184	0	0	69	191	1	72	179	70	185	68	187	66	187	75	176	163	43	85	123
37 Seaforth	76	38	34	0	0	42	34	0	43	28	45	29	42	29	41	31	44	25	36	16	14	41
38 Vesta	167	36	113	0	0	48	119	0	45	113	44	117	43	112	42	113	46	107	89	34	62	66
39 Wabasso	323	89	222	1	0	105	212	2	104	201	117	196	94	216	97	210	119	186	191	50	97	149
40 Wanda	67	21	36	0	0	27	39	0	27	39	27	40	23	43	29	38	29	37	43	11	16	36
41 Walnut Grove	439	114	291	0	1	147	288	2	151	269	150	276	135	295	135	288	155	264	268	79	187	167
City of Redwood Falls—																						
42 1st Ward	499	106	358	0	0	132	363	1	131	356	133	359	119	373	105	384	142	338	319	97	207	208
43 2nd Ward	785	166	541	0	1	209	568	3	220	546	211	559	196	573	199	565	231	526	516	144	334	322
44 3rd Ward	793	179	551	0	0	242	550	1	241	533	258	528	218	562	241	539	256	514	538	151	295	402
Totals	9853	3039	5956	5	6	3550	6155	25	3633	5836	3596	6009	3405	6173	3456	6034	3787	5622	6039	1976	3718	4243

RENNVILLE COUNTY

1 Bandon	207	99	85	0	0	126	79	0	122	79	120	84	113	87	115	82	123	77	107	53	83	84
2 Beaver Falls	148	73	63	0	0	78	70	0	80	67	82	66	79	67	78	68	80	66	72	50	56	69
3 Birch Cooley	228	129	83	0	0	126	97	2	129	89	128	92	128	90	125	96	126	87	142	51	85	110
4 Bird Island	179	92	66	0	0	109	68	1	103	68	110	63	108	62	103	68	105	62	106	39	55	98
5 Boon Lake	210	66	114	0	0	75	130	2	80	124	81	122	84	120	84	119	91	114	101	74	87	91
6 Brookfield	193	106	72	0	0	118	71	1	119	65	122	68	115	71	119	68	124	61	106	63	64	102
7 Cairo	174	48	112	1	0	55	119	0	47	114	52	114	52	115	49	108	50	111	82	33	61	63
8 Camp	177	43	121	0	0	43	124	2	53	119	48	124	48	125	53	120	57	116	100	49	82	65
9 Crooks	207	95	95	0	0	106	100	0	116	86	106	95	107	92	119	82	113	87	127	53	76	107
10 Emmet	190	106	68	0	0	118	69	1	121	63	114	70	113	71	116	65	120	60	110	52	72	89
11 Ericson	244	90	118	0	1	110	129	1	115	124	107	133	110	127	118	119	114	119	140	59	104	101
12 Flora	198	80	100	0	1	91	105	1	95	101	90	106	98	95	98	96	99	93	125	37	79	88
13 Hawk Creek	179	89	70	0	0	114	63	0	114	60	110	67	103	71	105	65	114	57	99	49	61	89
14 Hector	204	87	110	0	0	88	116	0	87	111	86	115	86	114	98	105	89	109	107	69	87	94
15 Henryville	204	134	47	0	0	153	51	0	152	51	160	44	158	46	159	45	159	41	119	42	63	102
16 Kingman	203	126	65	0	0	138	64	0	133	63	143	50	138	58	129	69	141	54	123	50	54	120
17 Martinsburg	190	83	91	0	0	95	95	0	98	89	75	84	96	93	98	91	106	81	105	49	75	88
18 Melville	214	127	67	0	0	134	79	0	136	72	139	70	133	73	129	78	144	60	109	61	75	98
19 Norfolk	165	107	44	3	0	121	43	0	120	41	120	43	115	45	111	50	118	40	98	43	47	100
20 Osceola	276	101	101	0	0	115	107	1	118	102	116	101	116	104	111	107	118	99	121	65	84	105
21 Palmyra	251	89	135	0	1	107	142	2	109	135	96	150	89	155	103	136	108	135	127	86	147	72
22 Preston Lake	228	74	138	0	0	86	142	0	88	133	82	139	81	142	84	141	87	128	127	65	96	98
23 Sacred Heart	315	148	124	0	5	182	125	6	182	123	167	139	173	134	178	129	193	112	174	80	118	148
24 Troy	223	114	91	0	0	117	102	1	115	103	116	105	113	106	114	106	122	91	136	49	71	121
25 Wang	225	118	87	0	0	120	103	0	126	91	122	103	112	106	126	92	136	80	127	60	83	105
26 Wellington	196	56	120	0	0	61	134	0	65	125	58	132	63	128	69	121	66	123	102	56	75	87
27 Winfield	207	105	64	0	0	116	64	1	118	77	118	77	119	76	119	75	121	72	114	54	80	97
28 Bird Island Village	625	254	303	2	0	307	308	2	309	291	310	294	294	304	294	305	313	278	346	147	179	329
29 Buffalo Lake Village	369	78	257	0	0	106	256	4	117	239	103	257	98	255	115	234	112	229	194	79	124	147
30 Danube Village	268	50	199	0	0	59	209	0	54	212	59	205	56	209	62	203	58	217	152	87	99	117
31 Fairfax Village	686	148	476	1	0	197	481	0	218	455	218	450	172	491	181	480	213	448	376	172	256	304
32 Franklin Village	281	91	163	0	0	107	170	0	109	156	101	173	102	173	104	170	112	159	147	72	113	116
33 Hector Village	660	188	411	0	0	237	407	4	236	399	224	419	206	436	228	411	248	358	354	177	318	230
34 Morton Village	312	141	139	0	1	133	172	4	164	158	154	160	146	154	140	165	167	131	181	70	104	145
35 Olivia Village	1179	418	644	0	0	472	680	8	463	675	507	633	431	703	454	685	509	611	695	290	432	574

RENVILLE COUNTY — Continued

1956 GENERAL ELECTION RETURNS

NAMES OF TOWNSHIPS, CITIES, VILLAGES OR WARDS (In Alphabetical Order)	Total Number of Ballots Cast and Counted	PRESIDENT AND VICE PRESIDENT				GOVERNOR			LIEUTENANT GOVERNOR		SECRETARY OF STATE		STATE TREASURER		ATTORNEY GENERAL		RAILROAD AND WAREHOUSE COMMISSIONER		ASSOCIATE JUSTICE SUPREME COURT			
		See Page 531 for Presidential Electors				Orville L. Freeman Democratic-Farmer-Labor	Ancher Nelsen Republican	Rudolph Gustafson Indust. Govt., Nom. by Pet.	Karl F. Rolvaag Democratic-Farmer-Labor	Leonard R. Dickinson Republican	Joseph L. Donovan Democratic-Farmer-Labor	C. Elmer Anderson Republican	Arthur Hansen Democratic-Farmer-Labor	Val Bjornson Republican	Miles Lord Democratic-Farmer-Labor	Keith Kennedy Republican	Paul A. Rasmussen Democratic-Farmer-Labor	W. Victor Lundquist Republican	Nominated Without Party Designation			
		Stevenson and Kefauver Democratic-Farmer-Labor	Eisenhower and Nixon Republican	Hass and Cozzini Indust. Govt., Nom. by Pet.	Dobbs and Weiss Soc. Workers, Nom. by Pet.														To Succeed LeRoy E. Matson		To Succeed William P. Murphy	
																			LeRoy E. Matson Incumbent	E. Luther Melin	Leslie L. Anderson	William P. Murphy Incumbent
36 Renville City	658	158	434	0	1	217	430	0	212	423	209	436	177	458	196	434	214	416	372	154	280	262
37 Sacred Heart Village	384	102	251	0	0	131	247	1	130	235	125	247	111	261	129	243	132	236	214	73	166	125
Totals	11057	4213	5728	7	10	4868	5951	45	4943	5718	4898	5820	4642	6017	4811	5831	5102	5448	6137	2782	4171	4940

RICE COUNTY

1 Bridgewater	428	127	270	1	1	143	285	0	154	269	147	273	131	287	138	272	151	269	262	109	191	190
2 Cannon City	367	123	195	0	0	157	205	0	162	192	153	205	148	198	149	200	156	187	191	99	128	166
3 Dennison Village	2	0	1	0	0	1	1	0	1	1	0	1	0	1	0	1	1	1	0	0	0	0
4 Dundas Village	168	57	99	0	0	58	108	1	68	90	58	106	59	104	63	101	63	95	104	33	74	64
5 Erin	271	176	69	0	1	194	62	2	182	67	184	67	185	58	182	65	192	52	119	71	71	128
Faribault —																						
6 1st Ward, 1st Precinct	277	88	171	0	0	103	170	0	102	163	99	168	105	163	82	184	123	139	169	54	101	131
7 1st Ward, 2nd Precinct	461	201	206	1	0	239	207	0	242	198	247	199	236	202	232	215	240	197	257	111	146	250
8 1st Ward, 3rd Precinct	318	82	221	0	0	84	232	0	116	195	89	226	75	240	81	226	112	195	198	81	141	137
9 2nd Ward, 1st Precinct	404	99	258	0	0	130	264	0	134	251	133	259	129	266	128	266	137	251	246	92	187	186
10 2nd Ward, 2nd Precinct	534	169	341	1	1	201	338	1	201	340	201	325	184	338	179	330	200	317	337	124	217	270
11 2nd Ward, 3rd Precinct	449	136	261	1	0	169	270	2	186	245	179	255	176	252	171	260	185	247	240	130	178	204
12 2nd Ward, 4th Precinct	177	65	82	0	0	93	80	0	95	79	94	81	85	82	93	76	88	78	98	44	53	89
13 3rd Ward, 1st Precinct	356	76	253	0	1	80	273	0	92	256	88	261	82	269	79	269	92	258	204	84	166	135
14 3rd Ward, 2nd Precinct	432	117	276	1	0	145	279	1	155	268	162	263	146	277	140	280	161	256	278	98	163	221
15 3rd Ward, 3rd Precinct	275	93	141	0	0	129	142	0	116	151	111	149	113	144	112	150	119	142	153	69	117	118
16 3rd Ward, 4th Precinct	426	92	304	0	0	112	294	1	118	277	124	282	101	298	100	293	135	257	258	86	166	198
17 3rd Ward, 5th Precinct	678	143	478	0	1	183	491	2	189	473	188	476	169	500	171	499	186	455	435	146	282	314
18 4th Ward, 1st Precinct	269	89	145	0	0	112	155	1	109	153	110	153	108	157	98	162	114	148	70	151	93	142
19 4th Ward, 2nd Precinct	273	78	160	0	0	107	159	4	115	143	125	136	108	153	94	163	116	146	152	71	106	138
20 4th Ward, 3rd Precinct	520	121	349	0	0	176	342	0	170	342	164	350	150	363	135	370	178	327	342	116	212	253

ROCK COUNTY**ROSEAU COUNTY**

1	Barnett	109	87	12	0	1	88	16	1	91	12	90	15	88	16	93	9	92	9	48	27	29	50
2	Barto	111	86	10	0	0	99	9	0	96	11	97	11	96	12	93	12	96	8	44	29	28	48
3	Beaver	63	40	19	0	0	41	17	0	38	15	36	20	41	18	42	17	41	15	29	9	14	28

ROSEAU COUNTY — Continued

1956 GENERAL ELECTION RETURNS

NAMES OF TOWNSHIPS, CITIES, VILLAGES OR WARDS (In Alphabetical Order)	Total Number of Ballots Cast and Counted	PRESIDENT AND VICE PRESIDENT				GOVERNOR			LIEUTENANT GOVERNOR		SECRETARY OF STATE		STATE TREASURER		ATTORNEY GENERAL		RAILROAD AND WAREHOUSE COMMISSIONER		ASSOCIATE JUSTICE SUPREME COURT			
		See Page 531 for Presidential Electors				Orville L. Freeman Democratic-Farmer-Labor	Ancher Nelsen Republican	Rudolph Gustafson Indust. Govt., Nom. by Pet.	Karl F. Rolvaag Democratic-Farmer-Labor	Leonard R. Dickinson Republican	Joseph L. Donovan Democratic-Farmer-Labor	C. Elmer Anderson Republican	Arthur Hansen Democratic-Farmer-Labor	Val Bjornson Republican	Miles Lord Democratic-Farmer-Labor	Keith Kennedy Republican	Paul A. Rasmussen Democratic-Farmer-Labor	W. Victor Lundquist Republican	Nominated Without Party Designation			
		Stevenson and Kefauver Democratic-Farmer-Labor	Eisenhower and Nixon Republican	Hass and Cozzini Indust. Govt., Nom. by Pet.	Dobbs and Weiss Soc. Workers, Nom. by Pet.														To Succeed LeRoy E. Matson		To Succeed William P. Murphy	
																			LeRoy E. Matson Incumbent	E. Luther Melin	Leslie L. Anderson	William P. Murphy Incumbent
4 Blooming Valley	17	12	4	0	0	11	5	0	14	3	11	5	12	5	13	4	10	6	7	3	5	5
5 Cedarbend	106	68	38	0	0	72	32	0	69	33	68	33	70	33	68	32	67	32	50	39	37	57
6 Deer	102	44	50	0	0	48	52	0	48	51	44	56	43	56	47	50	47	48	43	35	33	45
7 Dewey	76	48	21	0	0	51	18	0	51	16	52	15	53	15	51	13	54	14	35	20	20	36
8 Dieter	136	68	53	0	0	80	53	1	79	50	77	54	73	57	74	50	82	46	72	34	54	49
9 Enstrom	174	133	28	0	0	150	23	0	151	20	147	22	147	24	151	21	150	20	96	48	53	94
10 Falun	154	120	18	0	0	138	16	0	139	13	137	15	137	15	139	12	142	11	85	41	53	79
11 Golden Valley	68	40	23	0	0	41	24	0	39	26	41	24	41	24	40	25	40	22	26	25	22	28
12 Grimsstad	104	63	37	0	0	70	32	1	68	31	73	29	63	35	68	30	67	30	56	24	41	42
13 Hereim	130	78	35	0	0	91	39	0	95	33	92	37	88	41	93	32	96	29	72	34	54	54
14 Huss	83	36	36	0	0	43	38	0	40	36	42	39	43	37	44	30	43	32	29	23	23	30
15 Jadis	242	145	72	1	2	171	68	0	172	60	171	67	161	76	164	66	166	64	111	70	66	123
16 Laona	118	69	34	0	0	79	39	0	78	38	75	41	76	38	78	36	79	36	64	28	53	39
17 Lind	48	22	20	0	0	23	24	0	23	24	22	26	25	23	24	24	23	25	23	15	20	18
18 Malung	187	146	21	0	0	164	19	2	161	20	160	20	157	24	159	21	164	17	107	55	54	113
19 Mickinock	181	103	56	0	0	126	53	0	125	48	125	50	121	55	126	45	128	40	90	50	63	80
20 Moose	82	40	36	0	0	51	30	0	55	23	50	31	51	28	54	22	52	26	43	19	26	33
21 Moranville	205	118	64	0	0	136	66	0	139	58	138	60	127	71	131	62	137	55	96	57	54	107
22 Nereson	45	30	10	0	0	36	8	0	38	3	36	7	34	9	35	9	39	3	24	10	13	23
23 Palmville	42	19	21	0	0	19	22	0	19	21	20	21	18	22	18	20	20	21	9	16	16	16
24 Pohlitz	41	33	5	0	2	36	5	0	36	4	37	2	35	6	31	7	31	7	13	15	11	20
25 Polonia	51	45	3	0	0	49	2	0	48	2	49	3	48	3	49	2	48	3	21	13	9	25
26 Poplar Grove	71	61	1	0	1	64	1	1	64	0	67	0	65	1	62	1	61	0	21	20	16	28
27 Reine	71	41	16	0	0	56	13	0	53	13	53	16	52	16	50	14	52	11	28	23	16	38
28 Ross	103	53	36	0	0	67	34	0	70	26	63	33	66	35	66	29	68	28	48	29	41	35
29 Skagen	93	56	26	0	0	58	32	0	60	25	60	28	58	30	60	28	61	25	47	25	34	40
30 Soler	68	49	4	0	0	62	5	1	61	6	61	6	60	7	62	5	62	5	30	20	19	36
31 Spruce	143	100	31	0	1	112	30	0	112	29	108	33	108	34	110	30	114	26	74	35	40	70
32 Stafford	112	59	41	0	0	67	42	1	74	35	72	39	67	43	70	40	71	38	59	37	45	52
33 Stokes	124	95	20	0	0	103	18	0	104	13	96	19	95	20	97	16	100	14	63	38	40	62
34 Badger	200	95	82	0	0	119	75	1	114	73	110	80	116	74	123	65	119	68	117	47	74	94

(619)

35 Greenbush.....	275	95	144	0	0	141	132	1	137	120	125	143	118	151	132	133	132	125	136	98	117	116
36 Roosevelt.....	80	39	26	0	0	52	27	0	45	26	51	29	49	25	54	20	49	24	34	25	28	32
37 Roseau.....	921	358	471	0	2	465	439	2	480	405	446	453	411	476	439	439	460	414	536	201	303	435
38 Strathcona.....	37	11	22	0	0	14	19	0	10	18	11	19	11	19	14	17	12	20	13	10	15	9
39 Warroad.....	584	257	255	0	0	314	258	0	307	244	301	261	289	275	307	255	317	236	280	184	188	276
Totals.....	5556	3062	1901	1	9	3607	1835	12	3603	1684	3514	1862	3413	1949	3531	1743	3592	1652	2790	1524	1827	2563

ST. LOUIS COUNTY

City of Duluth—	910	343	549	4	0	413	480	2	387	464	400	472	372	485	390	466	394	451	537	124	311	361
1 1st District.....	705	313	382	3	0	373	318	3	356	300	380	298	344	326	359	313	355	305	368	120	191	302
2 2nd District.....	778	276	484	8	1	333	428	9	303	431	338	414	306	429	305	435	316	419	458	106	272	318
3 3rd District.....	1132	423	686	13	0	520	559	11	498	565	523	565	481	592	493	579	508	556	630	208	348	489
4 4th District.....	1369	412	936	10	0	480	867	9	451	832	494	827	434	863	442	850	465	812	867	172	517	531
5 5th District.....	1371	665	673	13	1	814	527	7	755	517	770	528	720	566	734	559	768	503	744	246	380	629
6 6th District.....	106	78	25	0	0	88	15	0	81	17	87	14	84	18	81	20	85	16	57	15	30	46
7 7th District.....	2140	479	1627	17	0	625	1479	15	572	1454	644	1431	526	1526	572	1481	582	1448	1294	386	749	912
8 8th District.....	791	415	367	2	0	494	288	1	464	275	515	252	457	287	463	283	475	260	421	114	216	350
9 9th District.....	1429	331	1066	14	0	408	995	10	377	986	421	967	348	1023	371	1006	388	974	876	249	486	659
10 10th District.....	1128	157	954	7	0	199	909	7	176	887	224	868	163	920	163	921	190	884	799	111	455	473
11 11th District.....	523	134	377	5	1	170	341	3	154	336	173	327	129	358	143	350	143	341	312	83	168	237
12 12th District.....	1313	328	950	11	1	394	803	11	375	864	423	839	356	885	371	873	386	846	828	146	516	468
13 13th District.....	667	225	425	7	0	284	385	5	242	368	262	372	231	390	244	378	249	365	371	98	293	267
14 14th District.....	776	276	485	10	0	336	418	9	309	413	324	419	289	435	295	437	304	418	474	102	265	317
15 15th District.....	614	243	356	6	0	272	329	2	250	318	283	300	256	324	255	324	265	307	367	91	181	278
16 16th District.....	467	178	268	8	0	223	232	4	204	225	222	220	197	232	211	224	212	216	242	58	135	172
17 17th District.....	653	268	373	8	0	333	306	9	305	294	316	306	290	319	308	306	308	300	327	113	189	258
18 18th District.....	453	197	244	5	2	242	199	4	226	192	240	192	207	216	218	210	231	190	259	61	123	206
19 19th District.....	934	437	476	10	0	537	376	8	516	357	565	339	490	388	506	377	517	348	495	161	264	408
20 20th District.....	871	439	414	11	0	502	341	7	478	332	514	321	464	340	472	338	480	321	446	119	266	325
21 21st District.....	416	260	159	4	0	278	131	2	272	121	282	119	260	127	263	128	268	118	207	65	94	183
22 22nd District.....	799	426	349	8	2	485	293	8	472	270	486	276	458	277	461	283	468	272	417	89	246	303
23 23rd District.....	546	251	281	7	0	302	234	4	282	221	291	227	274	239	270	232	284	219	243	94	135	205
24 24th District.....	428	214	205	0	0	247	171	2	224	167	234	173	220	170	221	169	217	159	192	57	108	150
25 25th District.....	736	428	296	6	0	473	248	6	437	232	465	246	424	256	439	249	437	238	304	111	169	273
26 26th District.....	758	473	255	9	0	531	205	6	491	194	528	194	488	198	504	195	500	182	349	83	159	296
27 27th District.....	358	256	98	3	0	271	76	6	254	79	262	79	253	79	257	78	250	77	154	63	84	148
28 28th District.....	213	132	77	3	0	147	63	2	149	54	149	60	149	56	150	57	153	52	122	33	78	84
29 29th District.....	1623	1002	600	15	0	1115	479	13	1054	461	1103	458	1056	473	1043	483	1072	440	818	276	506	611
30 30th District.....	786	547	228	3	1	599	175	6	573	158	570	164	553	174	568	159	562	158	350	126	160	349
31 31st District.....	598	349	225	11	2	396	173	13	351	160	382	164	353	163	365	173	353	155	234	89	121	215
32 32nd District.....	308	182	118	4	1	192	103	7	180	93	184	105	171	101	172	101	177	95	128	24	73	90
33 33rd District.....	751	361	375	6	1	412	331	1	387	316	405	315	381	333	395	322	401	299	408	107	201	336
34 34th District.....	269	150	100	8	2	168	81	7	154	81	163	83	153	82	155	79	156	80	91	37	58	88
35 35th District.....	569	336	211	10	0	366	177	5	320	161	380	149	324	165	325	172	325	162	248	85	126	237
36 36th District.....	383	273	103	1	0	298	76	4	281	75	290	73	280	77	283	82	283	76	186	59	101	166
37 37th District.....	390	222	159	3	0	240	132	3	233	118	243	116	222	120	222	127	233	114	157	46	84	139
38 38th District.....	416	238	160	7	0	266	131	7	249	133	261	132	243	138	245	137	248	135	187	64	99	179
39 39th District.....	405	276	107	8	0	279	105	6	249	96	254	109	251	100	250	101	256	94	140	55	77	134
40 40th District.....	565	396	157	7	0	438	109	5	412	101	431	97	419	107	417	104	419	100	262	72	132	230
41 41st District.....	236	154	81	0	0	170	64	0	153	57	161	54	153	57	152	55	156	52	104	25	67	76
42 42nd District.....																						

ST. LOUIS COUNTY — Continued

1956 GENERAL ELECTION RETURNS

NAMES OF TOWNSHIPS, CITIES, VILLAGES OR WARDS (In Alphabetical Order)	Total Number of Ballots Cast and Counted	PRESIDENT AND VICE PRESIDENT				GOVERNOR			LIEUTENANT GOVERNOR		SECRETARY OF STATE		STATE TREASURER		ATTORNEY GENERAL		RAILROAD AND WAREHOUSE COMMISSIONER		ASSOCIATE JUSTICE SUPREME COURT			
		See Page 531 for Presidential Electors				Orville L. Freeman Democratic-Farmer-Labor	Ancher Nelsen Republican	Rudolph Gustafson Indust. Govt., Nom. by Pet.	Karl F. Rolvaag Democratic-Farmer-Labor	Leonard R. Dickinson Republican	Joseph L. Donovan Democratic-Farmer-Labor	C. Elmer Anderson Republican	Arthur Hansen Democratic-Farmer-Labor	Val Bjornson Republican	Miles Lord Democratic-Farmer-Labor	Keith Kennedy Republican	Paul A. Rasmussen Democratic-Farmer-Labor	W. Victor Lundquist Republican	Nominated Without Party Designation			
		Stevenson and Kefauver Democratic-Farmer-Labor	Eisenhower and Nixon Republican	Hass and Cozzini Indust. Govt., Nom. by Pet.	Dobbs and Weiss Soc. Workers, Nom. by Pet.														To Succeed LeRoy E. Matson		To Succeed William P. Murphy	
																			LeRoy E. Matson Incumbent	E. Luther Melin	Leslie L. Anderson	William P. Murphy Incumbent
43 43rd District	85	67	16	0	0	71	12	0	66	10	67	12	66	10	65	13	69	10	38	9	21	32
44 44th District	311	203	99	3	0	224	79	1	213	79	217	81	208	84	204	89	217	74	133	45	98	106
45 45th District	667	471	183	2	2	510	144	1	482	139	490	150	481	144	477	145	480	135	307	126	156	313
46 46th District	485	272	211	2	0	317	161	3	291	159	296	166	286	167	287	162	292	157	228	94	167	179
47 47th District	890	588	290	4	1	650	228	4	627	218	647	226	607	244	624	235	631	221	457	151	266	377
48 48th District	1014	594	401	10	0	691	300	8	670	274	685	298	654	301	670	288	673	280	529	160	314	406
49 49th District	566	315	238	5	1	363	192	2	350	186	352	191	334	202	337	194	339	192	306	111	177	257
50 50th District	411	256	144	4	0	287	120	2	274	111	279	119	274	117	274	117	270	117	201	73	126	160
51 51st District	355	212	136	3	1	233	115	2	221	102	241	98	217	107	222	99	226	94	170	47	97	143
52 52nd District	555	326	218	2	4	371	174	4	346	176	359	172	341	181	334	186	352	172	283	89	146	247
53 53rd District	449	354	78	2	0	375	62	2	356	56	358	67	353	62	355	57	353	53	178	65	108	178
54 54th District	708	478	212	7	0	519	163	8	493	165	502	169	487	162	489	177	492	162	318	124	158	329
55 55th District	326	221	90	7	0	241	68	10	231	66	241	67	227	75	225	78	237	68	148	47	90	122
56 56th District	574	402	162	3	0	437	125	4	422	127	426	126	411	134	422	127	424	124	295	76	157	251
57 57th District	772	517	239	5	0	560	203	1	532	198	551	196	530	208	530	200	537	192	344	138	219	313
58 58th District	937	535	382	10	1	632	285	9	601	275	628	276	592	293	600	282	607	275	481	184	283	399
59 59th District	1290	704	567	7	0	804	460	7	765	455	777	469	745	478	771	460	770	447	714	168	411	530
60 60th District	352	264	71	6	0	272	65	5	256	59	261	63	257	57	258	60	260	54	185	36	93	135
61 61st District	353	265	76	3	1	280	63	1	259	62	271	63	259	63	268	60	259	60	159	57	70	166
62 62nd District	642	316	312	9	0	402	228	7	375	223	409	206	368	234	389	226	386	217	360	97	186	296
63 63rd District	491	331	149	4	1	356	123	3	338	118	351	120	338	127	335	119	347	109	250	70	140	218
64 64th District	480	373	90	6	2	392	71	10	366	68	377	79	363	75	373	77	364	78	184	84	98	207
65 65th District	793	559	216	2	3	613	162	6	604	152	616	151	589	172	602	161	604	156	376	133	178	389
66 66th District	619	467	130	4	2	505	96	5	476	95	486	93	476	98	475	98	485	96	288	94	148	273
67 67th District	719	526	177	6	0	561	141	8	436	135	556	135	535	144	539	137	538	137	355	88	191	295
68 68th District	489	350	128	3	0	385	97	3	364	97	374	96	374	96	368	98	374	93	241	74	128	222
69 69th District	547	372	164	4	0	410	129	3	397	121	403	127	395	126	403	119	405	115	273	99	133	280
70 70th District	326	202	123	0	0	233	89	1	228	88	231	86	224	93	222	92	225	90	190	49	98	158
71 71st District	265	164	93	2	0	182	77	2	172	74	172	79	167	80	171	78	173	73	135	39	85	100
72 72nd District	1082	628	437	8	0	721	346	6	686	331	705	342	667	348	671	355	696	324	492	183	242	508
73 73rd District	853	689	139	12	0	715	115	7	681	100	700	102	674	106	686	107	685	97	307	181	141	377

(819)

74 74th District	436	351	81	2	0	356	70	2	334	61	358	55	348	59	346	59	346	52	202	76	103	199
75 75th District	185	108	73	1	1	120	59	4	115	56	120	56	114	62	114	65	118	57	93	30	51	81
Totals	49710	26011	22586	443	35	29480	19094	390	27783	18411	20148	18399	27190	19323	27659	19036	28081	18128	25693	7640	14312	20744
1 Alango	163	120	35	0	0	136	22	0	130	24	126	30	128	25	122	28	127	24	88	34	57	69
2 Albion	135	98	27	3	0	108	22	3	107	17	105	23	108	22	107	20	115	16	73	42	54	62
3 Alden	75	57	6	0	0	70	4	1	66	6	66	6	66	5	64	6	67	5	42	18	20	37
4 Angora	140	87	38	0	0	105	34	1	73	58	99	38	106	31	101	33	106	29	88	36	64	57
5 Arrowhead	55	67	14	0	0	76	8	2	75	9	77	9	78	8	79	7	77	9	54	22	30	47
6 Ault	28	27	9	0	0	29	9	0	30	8	31	6	30	8	30	7	31	7	23	15	13	24
7 Babbitt	858	490	280	0	0	633	219	5	630	222	622	231	621	232	614	233	633	217	560	233	311	491
8 Balkan	400	308	37	1	0	351	38	5	347	37	360	32	355	34	352	36	361	28	205	118	109	222
9 Bassett	56	41	12	0	0	45	10	0	40	12	46	8	44	12	42	9	48	7	35	9	15	28
10 Beatty	131	80	39	0	0	91	35	0	91	36	92	35	93	35	91	35	93	34	70	32	46	60
11 Biwabik—City	938	600	259	1	0	744	184	0	707	205	704	210	691	221	696	213	706	204	518	246	310	480
12 Biwabik—Town	435	318	66	0	1	350	71	4	351	60	351	68	356	68	353	64	355	58	220	113	134	216
13 Breitung	465	276	153	7	1	317	137	5	300	136	318	132	312	128	309	136	309	133	262	114	174	223
14 Brevator	276	218	33	0	0	238	36	2	239	32	243	29	241	27	240	29	246	26	165	68	84	154
15 Brookston	72	52	17	0	0	54	14	0	54	12	52	16	51	17	55	14	57	12	39	24	33	30
16 Buhl	871	599	170	1	3	670	170	7	657	169	670	164	655	178	667	169	637	193	459	250	279	453
17 Canons	369	205	132	0	0	262	106	1	258	106	257	110	250	113	255	110	260	102	231	95	134	200
18 Cedar Valley	95	66	20	0	0	76	19	0	74	20	75	20	75	20	74	20	75	18	64	23	41	51
19 Cherry	242	197	35	0	0	217	23	1	215	23	215	25	213	25	214	26	219	23	164	50	82	138
20 Chisholm, 1st Ward, 1st Precinct	393	210	143	0	0	249	138	0	242	135	257	128	244	137	247	135	254	124	241	102	130	221
21 1st Ward, 2nd Precinct	582	365	157	1	0	425	142	1	426	140	428	140	410	152	412	150	427	136	348	166	192	323
22 2nd Ward, 1st Precinct	478	328	82	0	0	386	81	0	383	76	399	70	383	77	384	78	393	72	256	137	140	273
23 2nd Ward, 2nd Precinct	582	465	67	1	2	511	61	6	506	60	504	62	505	55	507	56	525	24	299	190	144	390
24 3rd Ward, 1st Precinct	498	348	96	1	0	392	97	4	396	92	402	87	400	89	398	95	411	80	281	157	148	303
25 3rd Ward, 2nd Precinct	719	528	125	1	1	571	140	3	553	149	567	141	560	145	574	130	565	138	422	217	240	420
26 4th Ward, 1st Precinct	384	249	77	2	1	294	76	4	288	79	295	81	288	77	287	76	303	71	211	106	125	191
27 4th Ward, 2nd Precinct	370	280	41	0	1	328	36	2	324	37	328	39	331	33	327	34	332	33	202	124	97	227
28 Clinton	304	219	66	0	0	238	59	2	235	57	239	53	233	51	232	54	243	53	151	81	89	151
29 Colvin	157	119	24	0	1	131	24	1	127	25	134	19	132	23	131	24	134	20	97	27	62	63
30 Cook	276	132	120	2	0	158	113	1	154	114	165	105	157	110	156	111	158	109	162	67	108	125
31 Cotton	179	113	47	0	0	136	40	2	128	42	130	46	132	44	128	47	133	43	103	52	67	89
32 Culver	100	70	21	1	0	75	25	0	75	25	75	25	77	23	77	23	80	20	51	41	44	50
33 Duluth—Town	599	304	233	0	1	377	211	4	361	229	378	208	364	223	354	225	374	209	376	125	240	274
34 Ellsburg	36	21	8	0	0	27	8	0	26	9	26	9	29	7	28	7	27	9	26	7	21	11
35 Elmer	92	72	17	1	0	77	13	0	75	15	74	18	74	17	74	17	73	18	52	31	36	49
36 Ely—1st Ward	475	303	108	0	0	372	83	3	359	87	363	90	361	88	304	141	359	83	235	116	161	206
37 2nd Ward	418	240	128	1	0	311	92	1	301	97	300	101	300	103	299	100	300	101	242	94	152	194
38 3rd Ward	497	231	231	0	0	290	198	1	285	188	279	202	271	200	280	196	283	192	311	102	210	220
39 4th Ward	434	252	124	0	0	314	103	1	306	98	332	82	302	101	303	103	308	95	224	108	118	232
40 5th Ward	596	322	222	0	0	408	185	1	393	191	401	183	387	190	385	197	387	187	368	134	187	343
41 6th Ward	737	528	143	1	0	620	101	1	604	100	525	90	612	87	593	111	628	82	386	166	236	350
42 Embarrass	374	259	77	0	3	301	64	1	289	68	291	64	285	68	284	65	294	62	222	72	156	137
43 Eveleth—1st Ward	333	238	84	0	1	257	80	2	251	73	263	72	255	75	256	74	260	68	166	107	91	194
44 2nd Ward	406	219	150	2	0	271	121	2	253	125	269	117	257	125	256	121	267	118	228	76	135	177
45 3rd Ward	360	224	103	0	0	274	107	0	249	96	253	101	244	102	247	102	249	95	195	88	106	190
46 4th Ward	406	225	156	0	0	268	146	0	262	140	266	139	252	149	261	140	266	136	285	94	171	183
47 5th Ward, 1st Precinct	496	238	116	1	1	386	95	2	370	95	381	98	366	98	368	95	374	90	254	142	166	252
48 5th Ward, 2nd Precinct	482	303	127	0	0	360	112	2	358	112	358	113	353	112	352	113	358	111	265	129	152	256
49 6th Ward, 1st Precinct	156	119	20	0	0	134	17	0	131	15	133	16	130	16	132	16	132	13	79	42	45	83
50 6th Ward, 2nd Precinct	424	279	106	2	2	316	94	2	306	93	321	87	308	91	308	93	315	87	217	106	108	228

RAMSEY COUNTY — Continued

1956 GENERAL ELECTION RETURNS

NAMES OF TOWNSHIPS, CITIES, VILLAGES OR WARDS (In Alphabetical Order)	Total Number of Ballots Cast and Counted	PRESIDENT AND VICE PRESIDENT				GOVERNOR			LIEUTENANT GOVERNOR		SECRETARY OF STATE		STATE TREASURER		ATTORNEY GENERAL		RAILROAD AND WAREHOUSE COMMISSIONER		ASSOCIATE JUSTICE SUPREME COURT			
		See Page 531 for Presidential Electors																	Nominated Without Party Designation			
		Stevenson and Kefauver Democratic-Farmer-Labor	Eisenhower and Nixon Republican	Hass and Cozzini Indust. Govt., Nom. by Pet.	Dobbs and Weiss Soc. Workers, Nom. by Pet.														To Succeed LeRoy E. Matson	E. Luther Melin	To Succeed William P. Murphy	William P. Murphy Incumbent
						Orville L. Freeman Democratic-Farmer-Labor	Ancher Nelsen Republican	Rudolph Gustafson Indust. Govt., Nom. by Pet.	Karl F. Rolyaag Democratic-Farmer-Labor	Leonard R. Dickinson Republican	Joseph L. Donovan Democratic-Farmer-Labor	C. Elmer Anderson Republican	Arthur Hansen Democratic-Farmer-Labor	Val Bjornson Republican	Miles Lord Democratic-Farmer-Labor	Keith Kennedy Republican	Paul A. Rasmussen Democratic-Farmer-Labor	W. Victor Lundquist Republican				
9 12th Ward, 9th Precinct.....	1208	471	711	3	3	516	677	2	493	633	493	652	463	669	445	683	510	602	601	234	434	475
10 12th Ward, 10th Precinct.....	964	580	350	0	1	681	258	5	659	231	664	241	604	290	640	258	668	224	458	144	240	435
11 12th Ward, 11th Precinct.....	1026	355	641	1	0	415	592	2	399	559	408	574	366	605	344	625	421	538	557	169	425	354
12 12th Ward, 12th Precinct.....	1103	555	521	1	0	617	469	5	614	427	608	446	577	463	570	473	613	413	546	229	345	489
Totals.....	10487	5676	4484	24	10	6378	3828	50	6030	3457	6058	3704	5715	3824	5688	3966	6043	3409	4737	1665	2840	4196
Ramsey County—Rural—																						
1 Arden Hills.....	792	246	504	0	0	307	479	2	305	473	296	485	286	493	283	445	319	450	503	183	288	425
2 Falcon Heights—1st Precinct.....	934	254	642	0	1	362	567	3	371	552	359	569	300	623	315	607	373	546	630	190	383	439
3 2nd Precinct.....	640	126	491	1	0	158	477	1	162	467	151	483	136	496	139	491	165	458	442	112	310	259
4 3rd Precinct.....	819	175	604	0	0	237	576	2	416	390	251	562	213	594	186	624	248	559	570	170	364	383
5 Lauderdale.....	668	332	281	2	1	421	237	5	425	217	405	250	397	255	391	254	435	212	425	167	289	312
6 Mounds View—1st Precinct.....	775	334	385	0	1	413	352	5	419	347	409	355	387	376	379	389	423	337	489	189	284	405
7 2nd Precinct.....	963	485	425	1	1	545	408	5	555	395	559	401	641	311	511	446	580	366	655	222	390	491
8 3rd Precinct.....	1049	544	427	2	0	640	396	5	663	364	675	374	649	381	641	385	670	368	559	356	474	455
9 4th Precinct.....	784	293	414	0	0	365	403	8	377	388	373	376	360	411	329	441	384	378	491	181	308	380
10 5th Precinct.....	1450	910	430	1	1	1033	394	14	1062	370	814	373	1049	376	926	405	1076	354	904	405	515	713
11 New Brighton.....	1650	840	667	0	0	975	645	20	1027	596	1028	600	1008	612	971	659	1058	561	960	493	646	829
12 North Oaks.....	24	11	10	0	0	13	11	0	13	11	12	11	13	11	11	12	12	9	15	5	11	9
13 Roseville—1st Precinct.....	986	526	427	0	0	593	374	6	581	344	565	375	555	375	533	396	575	350	489	166	271	430
14 2nd Precinct.....	846	412	401	3	1	469	359	2	458	316	450	343	435	341	422	362	462	310	436	130	259	336
15 3rd Precinct.....	1003	399	571	2	3	453	526	8	459	483	475	488	436	508	422	529	467	477	555	160	366	382
16 4th Precinct.....	720	283	417	3	1	329	373	6	339	339	346	343	315	368	303	380	354	322	385	145	266	285
17 5th Precinct.....	998	349	626	0	0	417	565	2	411	533	419	541	388	565	353	600	439	511	523	211	307	455
18 6th Precinct.....	305	100	199	0	0	116	181	0	112	170	121	164	107	176	98	189	119	166	159	61	113	100
19 7th Precinct.....	1224	450	752	3	0	577	633	0	583	586	566	615	513	650	507	669	580	580	663	260	427	535
20 8th Precinct.....	617	163	439	1	0	195	416	0	195	393	195	400	180	412	178	414	213	376	363	125	244	259
21 9th Precinct.....	838	338	484	0	0	402	424	3	395	391	411	391	358	439	369	430	358	404	400	190	287	319
22 Spring Lake Park.....	39	25	13	0	0	29	9	1	28	11	26	13	26	13	27	12	28	11	23	14	18	19

23 Little Canada	1234	627	502	2	1	735	478	9	770	450	770	444	741	467	703	508	768	430	769	289	358	725
24 North Oaks	147	15	125	0	0	23	125	0	23	122	21	124	21	124	16	127	25	120	103	26	84	60
25 North St. Paul—1st Precinct	1325	746	536	3	2	805	480	9	794	442	790	458	786	456	742	496	810	418	606	208	377	491
26 2nd Precinct	1213	591	582	1	1	666	515	6	634	490	626	507	602	522	571	554	645	459	553	266	335	508
27 White Bear Lake—1st Precinct	1188	474	668	1	1	558	589	4	559	555	571	547	514	597	488	631	568	635	636	177	388	468
28 2nd Precinct	660	218	410	1	2	242	395	2	222	359	232	376	218	381	209	391	232	354	337	87	249	192
29 3rd Precinct	713	337	377	6	0	385	341	5	377	293	387	306	366	314	351	332	382	283	342	168	186	354
30 New Canada—1st Precinct	2070	1087	871	0	0	1292	764	7	1300	730	1283	751	1270	766	1175	854	1323	698	1277	534	719	1129
31 2nd Precinct	1247	610	634	8	2	667	529	13	688	521	605	542	631	552	632	579	691	508	902	322	482	520
32 3rd Precinct	1072	585	407	1	1	688	363	9	712	350	713	351	687	371	657	397	730	325	694	249	388	578
33 4th Precinct	1025	608	326	0	1	719	288	5	715	288	719	283	711	297	662	336	839	157	606	274	337	565
34 White Bear Town—1st Precinct	860	402	391	2	0	470	478	2	477	364	497	353	481	370	424	424	510	334	512	224	313	441
35 2nd Precinct	729	337	335	0	2	403	318	4	408	305	415	306	405	311	382	338	426	287	478	168	224	430
36 3rd Precinct	703	433	215	1	0	498	189	8	505	180	510	181	495	187	484	198	513	171	351	244	230	394
37 4th Precinct	729	341	339	1	0	735	323	2	413	308	416	306	397	326	384	335	425	294	447	182	277	383
38 5th Precinct	793	347	419	0	2	435	351	6	452	328	452	331	420	367	383	394	458	320	504	195	280	436
39 6th Precinct	677	276	370	1	1	272	343	2	325	342	341	325	320	345	314	349	342	321	453	147	242	364
Totals	34519	15629	17116	47	26	18642	15674	189	18730	14563	18254	15003	17817	15539	10873	16382	19055	14116	20209	7883	12289	16248
Grand Totals	174155	87784	80701	377	177	97256	73444	750	93454	66986	93747	69824	89100	72012	86662	75603	94629	64471	86354	30042	51554	73762

RED LAKE COUNTY

1 Brown's Creek Township	41	30	8	0	0	36	5	0	36	5	38	3	36	5	37	4	37	3	18	16	11	25
2 Emardville Township	152	99	44	0	0	105	44	1	105	39	104	44	105	42	100	44	105	38	78	41	48	75
3 Equality Township	147	110	17	0	0	128	15	0	124	13	124	15	121	17	123	13	124	13	80	39	36	83
4 Garnee Township	149	88	46	0	0	105	43	0	109	39	100	46	105	42	109	39	116	31	82	45	55	74
5 Gervais Township	138	95	23	0	0	112	26	0	112	21	110	22	112	23	113	20	112	19	47	55	36	71
6 Lake Pleasant Township	96	67	19	0	0	76	17	2	80	13	79	13	78	12	80	12	78	12	50	34	30	52
7 Lambert Township	127	100	11	0	0	108	13	1	109	12	110	12	106	15	109	14	107	12	60	29	37	53
8 Louisville Township	122	88	20	0	0	104	18	0	101	18	102	18	104	16	99	18	100	17	54	43	28	69
9 Poplar River Township	113	76	18	0	0	92	21	2	91	16	86	22	88	20	88	17	90	17	41	40	24	62
10 Red Lake Falls Township	123	62	38	0	0	82	40	1	82	39	83	37	81	40	85	36	88	33	60	36	36	65
11 River Township	49	41	3	0	0	47	2	0	47	0	48	1	46	1	47	0	48	0	22	14	8	30
12 Terrebonne Township	171	116	33	0	0	128	34	3	137	28	136	28	131	30	128	26	125	46	88	51	41	101
13 Wylie Township	54	46	4	0	0	48	3	0	46	2	50	4	50	2	51	2	49	3	22	17	11	30
14 Brooks Village	69	35	27	7	1	38	28	1	35	25	35	26	33	26	31	28	35	23	33	15	16	37
15 Oklee Village	234	106	105	0	0	139	87	0	133	79	134	89	130	88	133	81	136	80	129	46	70	114
16 Plummer Village	160	77	68	0	0	93	63	0	84	59	84	64	82	67	81	64	85	58	69	46	53	70
17 Red Lake Falls City—1st Ward	159	84	52	0	0	107	50	1	105	48	101	54	100	57	99	58	107	48	83	39	34	92
18 2nd Ward	186	67	78	0	0	82	72	0	79	64	84	64	78	72	69	78	79	66	81	45	43	86
19 3rd Ward	379	168	168	0	0	207	166	1	199	167	207	162	197	174	205	161	208	153	200	97	118	192
Totals	2639	1555	782	7	1	1837	747	13	1814	687	1815	724	1783	749	1787	715	1829	672	1297	748	735	1381

REDWOOD COUNTY

Towns of—																						
1 Brookville	222	53	146	0	0	60	160	0	63	151	58	161	64	152	60	155	65	149	125	40	74	93
2 Charlestown	181	65	82	0	0	72	87	1	78	78	71	86	73	84	76	81	80	77	107	28	58	80
3 Delhi	154	66	79	1	0	73	80	0	76	74	70	81	72	80	69	80	74	77	110	26	64	69

REDWOOD COUNTY — Continued

1956 GENERAL ELECTION RETURNS

NAMES OF TOWNSHIPS, CITIES, VILLAGES OR WARDS (In Alphabetical Order)	Total Number of Ballots Cast and Counted	PRESIDENT AND VICE PRESIDENT				GOVERNOR			LIEUTENANT GOVERNOR		SECRETARY OF STATE		STATE TREASURER		ATTORNEY GENERAL		RAILROAD AND WAREHOUSE COMMISSIONER		ASSOCIATE JUSTICE SUPREME COURT			
		See Page 531 for Presidential Electors				Orville L. Freeman Democratic-Farmer-Labor	Ancher Nelsen Republican	Rudolph Gustafson Indust. Govt., Nom. by Pet.	Karl F. Rolyaag Democratic-Farmer-Labor	Leonard R. Dickinson Republican	Joseph L. Donovan Democratic-Farmer-Labor	C. Elmer Anderson Republican	Arthur Hansen Democratic-Farmer-Labor	Val Bjornson Republican	Miles Lord Democratic-Farmer-Labor	Keith Kennedy Republican	Paul A. Rasmussen Democratic-Farmer-Labor	W. Victor Lundquist Republican	Nominated Without Party Designation			
		Stevenson and Kelauer Democratic-Farmer-Labor	Eisenhower and Nixon Republican	Hass and Cozzini Indust. Govt., Nom. by Pet.	Dobbs and Weiss Soc. Workers, Nom. by Pet.														To Succeed LeRoy E. Matson		To Succeed William P. Murphy	
																			LeRoy E. Matson Incumbent	E. Luther Melin	Leslie L. Anderson	William P. Murphy Incumbent
4 Gales.....	138	69	60	0	0	74	64	0	75	61	72	65	73	62	73	63	79	57	96	29	57	71
5 Granite Rock.....	195	99	84	0	0	106	85	0	101	81	107	79	103	82	100	75	114	68	114	41	54	99
6 Honner.....	63	17	37	0	0	19	44	0	19	42	19	43	16	44	15	46	22	38	37	10	26	23
7 Johnsonville.....	175	88	79	0	0	88	85	0	93	73	86	86	95	77	84	82	91	71	98	27	75	55
8 Kentire.....	182	94	75	0	0	108	72	0	108	70	107	73	107	72	111	66	112	62	115	33	73	76
9 Lambertton.....	188	73	90	0	0	81	105	0	87	96	79	100	78	103	77	103	87	91	117	37	78	77
10 Morgan.....	221	56	148	0	1	56	164	0	60	160	64	154	59	157	65	148	70	142	146	44	87	85
11 New Avon.....	196	59	127	0	0	65	129	0	66	118	62	126	59	128	55	129	67	116	106	41	67	82
12 North Hero.....	162	66	83	0	0	68	93	0	76	81	72	88	78	82	77	83	80	77	105	30	72	67
13 Paxton.....	231	89	128	1	0	96	135	0	98	125	86	135	83	144	93	128	97	122	133	49	88	97
14 Redwood Falls.....	209	77	117	0	1	85	104	1	89	112	88	115	81	123	84	120	86	114	136	42	83	98
15 Sherman.....	127	38	74	0	0	44	78	1	44	77	47	78	47	79	51	74	57	65	73	33	40	65
16 Sheridan.....	170	83	74	0	0	90	78	2	93	75	89	78	91	79	95	71	94	71	108	31	60	81
17 Springdale.....	163	99	58	0	0	98	63	1	97	60	93	67	92	64	95	65	105	51	100	27	55	72
18 Sundown.....	187	59	110	0	0	67	116	1	66	110	67	113	69	114	68	108	72	102	101	39	71	70
19 Swedes Forest.....	105	74	21	0	0	78	25	0	79	23	79	22	81	20	81	17	86	15	52	21	31	43
20 Three Lakes.....	188	51	123	0	0	48	137	0	54	128	56	130	51	132	52	130	54	130	122	129	68	81
21 Underwood.....	153	51	86	0	0	68	83	2	66	79	62	85	61	89	64	84	65	81	101	27	56	78
22 Vail.....	197	56	124	0	0	67	125	0	68	117	64	124	71	121	71	121	72	113	104	48	73	80
23 Vesta.....	166	57	95	0	0	65	100	0	65	92	65	97	65	93	60	96	67	87	99	32	60	76
24 Waterbury.....	199	69	106	0	0	91	105	1	85	113	82	111	76	115	75	119	88	100	109	50	69	87
25 Westline.....	165	96	53	1	0	103	59	1	108	48	101	60	102	58	107	52	106	50	101	33	56	87
26 Willow Lake.....	193	85	96	0	0	92	95	0	95	83	98	89	93	89	92	90	97	84	105	31	53	77
Villages of—																						
27 Belview.....	208	76	111	0	0	98	108	0	104	98	93	112	86	119	90	110	96	103	119	49	89	85
28 Clements.....	140	37	93	0	0	31	107	1	33	98	43	90	34	101	38	95	41	92	80	32	52	64
29 Delhi.....	63	26	31	0	0	31	32	0	29	28	28	33	28	31	29	30	31	28	36	14	28	25
30 Lambertton.....	553	111	398	0	0	136	405	0	151	385	157	390	135	413	135	401	144	399	350	102	250	198
31 Lucan.....	118	29	80	0	0	39	79	0	39	74	36	79	32	83	32	83	38	74	68	20	43	49
32 Milroy.....	147	52	74	1	0	54	86	1	54	81	53	86	49	89	54	84	57	79	80	32	56	57
33 Morgan.....	496	76	387	0	2	108	398	2	107	384	115	384	94	403	102	389	121	371	318	91	206	204

34 North Redwood	95	33	50	0	0	38	55	0	38	49	40	48	38	50	40	49	38	48	55	18	26	43
35 Revere	86	31	47	0	0	34	50	0	35	48	32	52	31	51	31	52	37	45	50	16	28	36
36 Sanborn	267	52	184	0	0	69	191	1	72	179	70	185	68	187	66	187	75	176	163	43	85	123
37 Seaford	76	36	34	0	0	42	34	0	43	28	45	29	42	29	41	31	44	25	36	16	14	41
38 Vesta	167	38	113	0	0	46	119	0	45	113	44	117	43	112	42	113	46	107	89	34	62	66
39 Wabasso	323	69	222	1	0	105	212	2	104	201	117	196	94	216	97	210	119	188	191	50	97	149
40 Wanda	67	21	36	0	0	27	39	0	27	39	27	40	23	43	29	38	29	37	43	11	16	36
41 Walnut Grove	439	114	291	0	1	147	288	2	151	269	150	276	135	295	135	288	155	264	268	79	187	167
City of Redwood Falls																						
42 1st Ward	499	106	358	0	0	132	363	1	131	356	133	359	119	373	105	384	142	338	319	97	207	208
43 2nd Ward	785	166	541	0	1	209	568	3	220	546	211	559	196	573	199	585	231	526	516	144	334	322
44 3rd Ward	793	179	551	0	0	242	550	1	241	533	258	528	218	562	241	539	256	514	538	181	295	402
Totals	9853	3039	5956	5	6	3550	6155	25	3633	5836	3596	6009	3405	6173	3456	6034	3787	5622	6039	1976	3718	4243

RENNVILLE COUNTY

1 Bandon	207	99	85	0	0	126	79	0	122	79	120	84	113	87	115	82	123	77	107	53	83	84
2 Beaver Falls	148	73	63	0	0	78	70	0	80	67	82	66	79	67	78	68	80	68	72	50	56	69
3 Birch Cooley	228	129	83	0	0	126	97	2	129	89	128	92	128	90	125	96	126	87	142	51	85	110
4 Bird Island	179	92	66	0	0	109	68	1	103	68	110	63	108	62	103	68	105	62	106	39	55	98
5 Boon Lake	210	68	114	0	0	75	130	2	80	124	81	122	84	120	84	119	91	114	101	74	87	91
6 Brookfield	193	106	72	0	0	118	71	1	119	65	122	68	115	71	119	68	124	61	106	63	64	102
7 Cairo	174	48	112	1	0	55	119	0	47	114	52	114	52	115	49	108	50	111	82	33	61	63
8 Camp	177	43	121	0	0	43	124	2	53	119	48	124	48	125	53	120	57	116	100	49	82	65
9 Crooks	207	95	95	0	0	106	100	0	116	86	106	95	107	92	119	82	113	87	127	53	76	107
10 Emmet	190	106	68	0	0	118	69	1	121	63	114	70	113	71	116	65	120	60	110	52	72	89
11 Eriksen	244	90	118	0	1	110	129	1	115	124	107	133	110	127	118	119	114	119	140	59	104	101
12 Flora	198	80	100	0	1	91	105	1	95	101	90	106	98	95	98	96	99	93	125	37	79	88
13 Hawk Creek	179	89	70	0	0	114	83	0	114	60	110	67	103	71	105	65	114	57	99	49	61	89
14 Hector	204	87	110	0	0	88	116	0	87	111	86	115	86	114	98	105	89	109	107	69	87	94
15 Henryville	204	134	47	0	0	153	61	0	152	51	160	44	158	46	159	45	159	41	119	42	63	102
16 Kingman	203	126	65	0	0	138	64	0	133	63	143	50	138	58	129	69	141	54	123	50	54	120
17 Martinsburg	190	83	91	0	0	96	95	0	98	89	75	84	95	93	98	91	106	81	105	49	75	88
18 Melville	214	127	67	0	0	134	79	0	136	72	139	70	133	73	129	78	144	60	109	61	75	98
19 Norfolk	165	107	44	3	0	121	43	0	120	41	120	43	115	45	111	50	118	40	98	43	47	100
20 Osceola	276	101	101	0	0	115	107	1	118	102	116	101	116	104	111	107	118	99	121	65	84	105
21 Palmyra	251	89	135	0	1	107	142	2	109	135	96	160	89	155	103	136	108	135	127	86	147	72
22 Preston Lake	228	74	138	0	0	86	142	0	88	133	82	139	81	142	84	141	87	128	127	65	96	98
23 Sacred Heart	315	148	124	0	5	182	125	6	182	123	167	139	173	134	176	129	193	112	174	80	118	148
24 Troy	223	114	91	0	0	117	102	1	115	103	116	105	113	106	114	106	122	91	136	49	71	121
25 Wang	225	118	87	0	0	120	103	0	126	91	122	103	112	106	126	92	136	80	127	60	83	105
26 Wellington	196	56	120	0	0	61	134	0	65	125	58	132	63	128	69	121	66	123	102	56	75	87
27 Winfield	207	105	64	0	0	116	64	1	118	77	118	77	119	76	119	75	121	72	114	54	80	97
28 Bird Island Village	625	254	303	2	0	307	308	2	309	291	310	294	294	304	294	305	313	278	346	147	179	329
29 Buffalo Lake Village	369	78	257	0	0	106	256	4	117	239	103	257	98	255	115	234	112	229	194	79	124	147
30 Danube Village	268	50	199	0	0	59	209	0	54	212	59	205	56	209	62	203	58	217	152	67	99	117
31 Fairfax Village	686	148	476	1	0	197	481	0	218	455	218	450	172	491	181	480	213	448	376	172	256	304
32 Franklin Village	281	91	163	0	0	107	170	0	109	158	101	173	102	173	104	170	112	159	147	72	113	116
33 Hector Village	660	188	411	0	0	237	407	4	236	399	224	419	206	436	228	411	248	388	354	177	318	230
34 Morton Village	312	141	139	0	1	133	172	4	154	158	154	160	146	154	140	165	167	131	181	70	104	145
35 Olivia Village	1179	418	644	0	0	472	680	8	463	675	507	633	431	703	454	685	509	611	695	290	432	574

RENVILLE COUNTY — Continued

1956 GENERAL ELECTION RETURNS

NAMES OF TOWNSHIPS, CITIES, VILLAGES OR WARDS (In Alphabetical Order)	Total Number of Ballots Cast and Counted	PRESIDENT AND VICE PRESIDENT				GOVERNOR			LIEUTENANT GOVERNOR		SECRETARY OF STATE		STATE TREASURER		ATTORNEY GENERAL		RAILROAD AND WAREHOUSE COMMISSIONER		ASSOCIATE JUSTICE SUPREME COURT			
		See Page 531 for Presidential Electors				Orville L. Freeman Democratic-Farmer-Labor	Ancher Nelsen Republican	Rudolph Gustafson Indust. Govt., Nom. by Pet.	Karl F. Rolvaag Democratic-Farmer-Labor	Leonard R. Dickinson Republican	Joseph L. Donovan Democratic-Farmer-Labor	C. Elmer Anderson Republican	Arthur Hansen Democratic-Farmer-Labor	Val Bjornson Republican	Miles Lord Democratic-Farmer-Labor	Keith Kennedy Republican	Paul A. Rasmussen Democratic-Farmer-Labor	W. Victor Lundquist Republican	Nominated Without Party Designation			
		Stevenson and Kefauver Democratic-Farmer-Labor	Eisenhower and Nixon Republican	Haas and Cozzini Indust. Govt., Nom. by Pet.	Dobbs and Weiss Soc. Workers, Nom. by Pet.														To Succeed LeRoy E. Matson	To Succeed William P. Murphy		
																					LeRoy E. Matson Incumbent	E. Luther Melin
36 Renville City	658	158	434	0	1	217	430	0	212	423	209	436	177	458	196	434	214	416	372	154	260	262
37 Sacred Heart Village.....	384	102	251	0	0	131	247	1	130	235	125	247	111	261	129	243	132	236	214	73	166	125
Totals.....	11057	4213	5728	7	10	4868	5951	45	4943	5718	4898	5820	4642	6017	4811	5831	5102	5448	6137	2782	4171	4940

RICE COUNTY

1 Bridgewater	428	127	270	1	1	143	285	0	154	269	147	273	131	287	138	272	151	269	262	109	191	190
2 Cannon City	367	123	195	0	0	157	205	0	162	192	153	205	148	198	149	200	156	187	191	99	128	166
3 Dennison Village	2	0	1	0	0	1	1	0	1	1	0	1	0	1	0	1	1	1	0	0	0	0
4 Dundas Village	168	57	99	0	0	58	108	1	68	90	58	106	59	104	63	101	63	95	104	33	74	64
5 Erin	271	176	69	0	1	194	62	2	182	67	184	67	185	58	182	65	192	52	119	71	71	128
Faribault—																						
6 1st Ward, 1st Precinct	277	88	171	0	0	103	170	0	102	163	99	168	105	163	82	184	123	139	169	54	101	131
7 1st Ward, 2nd Precinct	461	201	206	1	0	239	207	0	242	198	247	199	236	202	232	215	240	197	257	111	146	260
8 1st Ward, 3rd Precinct	318	82	221	0	0	84	232	0	116	195	89	226	75	240	81	226	112	195	195	81	141	137
9 2nd Ward, 1st Precinct	404	99	258	0	0	130	264	0	134	251	133	259	129	266	128	266	137	251	246	92	167	186
10 2nd Ward, 2nd Precinct	534	169	341	1	1	201	338	1	201	340	201	325	184	338	179	330	200	317	337	124	217	270
11 2nd Ward, 3rd Precinct	449	136	261	1	0	189	270	2	186	245	179	255	176	252	171	260	185	247	240	130	178	204
12 2nd Ward, 4th Precinct	177	65	82	0	0	93	80	0	95	79	94	81	85	82	93	76	88	78	98	44	53	89
13 3rd Ward, 1st Precinct	356	76	253	0	1	80	273	0	92	256	88	261	82	269	79	269	92	258	204	84	166	135
14 3rd Ward, 2nd Precinct	432	117	276	1	0	145	279	1	155	268	162	263	146	277	140	280	161	256	278	98	163	221
15 3rd Ward, 3rd Precinct	275	93	141	0	0	129	142	0	116	151	111	149	113	144	112	150	119	142	153	69	117	118
16 3rd Ward, 4th Precinct	428	92	304	0	0	112	294	1	118	277	124	282	101	298	100	293	135	257	268	86	166	198
17 3rd Ward, 5th Precinct	678	143	478	0	1	183	491	2	189	473	188	476	169	500	171	499	186	455	435	146	282	314
18 4th Ward, 1st Precinct	269	89	145	0	0	112	155	1	109	153	110	153	108	157	98	162	114	148	70	151	93	142
19 4th Ward, 2nd Precinct	273	78	160	0	0	107	159	4	115	143	125	136	108	153	94	163	116	146	152	71	106	128
20 4th Ward, 3rd Precinct	520	121	349	0	0	176	342	0	170	342	164	350	150	363	138	370	178	327	342	116	212	253

21 Forest	283	125	123	0	0	143	140	1	145	132	153	126	150	129	151	124	154	122	168	71	104	141
22 Lonsdale Village	335	92	180	1	0	128	180	2	115	161	119	171	108	164	106	169	113	154	136	67	76	130
23 Morristown Village	292	51	211	0	1	77	213	0	60	212	59	225	62	217	64	209	69	202	144	79	143	90
24 Morristown Township	266	97	148	0	0	112	149	0	115	136	103	149	109	145	119	127	118	129	146	64	115	101
25 Nerstrand Village	139	18	109	0	0	27	111	0	29	105	23	112	21	109	28	103	28	104	79	37	69	47
26 Northfield Township	268	90	150	0	0	100	164	1	116	150	101	160	101	164	111	154	108	155	165	76	138	104
27 Northfield City—1st Ward	797	200	546	0	0	250	541	0	254	518	234	551	216	587	225	571	280	497	536	167	398	316
28 2nd Ward	1003	262	658	0	0	339	654	1	365	606	324	651	301	674	324	655	394	580	643	234	483	406
29 3rd Ward, 1st Precinct	430	126	264	0	0	155	246	0	174	216	145	239	133	252	140	239	163	213	238	98	170	175
30 3rd Ward, 2nd Precinct	810	148	609	2	1	220	589	0	260	537	191	603	157	650	194	608	293	505	477	254	478	268
31 Richland	262	91	149	0	0	105	155	0	105	150	101	152	99	156	104	143	103	145	145	64	106	119
32 Shieldsdale	223	130	60	0	1	156	63	1	153	59	152	62	154	61	145	67	151	58	115	66	85	134
33 Walcott	313	144	146	4	2	155	153	0	157	145	153	153	148	152	144	163	147	145	161	87	119	145
34 Warsaw	339	92	210	0	0	117	219	0	114	210	109	220	113	209	108	216	111	211	176	95	134	146
35 Webster	394	230	125	0	0	250	133	2	255	111	248	122	239	122	243	120	250	107	207	93	128	177
36 Wells	399	170	187	1	0	202	190	2	199	186	202	182	192	197	195	188	203	186	194	126	134	200
37 Wheatland	445	224	149	1	0	290	136	0	273	123	254	145	255	133	275	117	266	119	200	119	146	179
38 Wheeling	260	67	167	0	0	76	178	1	88	161	79	174	77	174	112	139	83	167	123	92	131	87
Totals	14343	4489	8471	14	10	5518	8571	26	5684	8071	5406	8432	5122	8647	5215	8494	5783	7816	8173	3658	5897	6286

ROCK COUNTY

1 Battle Plain	174	59	97	0	0	89	83	0	83	84	72	100	80	92	80	87	78	87	109	46	73	78
2 Beaver Creek Township	268	97	145	0	0	138	125	1	132	127	115	143	121	139	118	134	129	125	133	89	104	122
3 Beaver Creek Village	124	35	76	0	0	40	80	0	43	76	41	80	43	75	41	79	44	77	59	31	37	62
4 Clinton	319	66	221	0	0	94	213	2	94	207	86	221	94	205	87	206	94	198	172	62	103	128
5 Denver	163	92	70	0	0	101	59	1	99	60	94	65	95	64	97	63	97	63	93	48	68	75
6 Hardwick	175	47	111	0	1	60	107	2	66	98	60	106	62	104	60	103	62	102	98	38	68	68
7 Hills	270	40	202	1	0	86	194	2	89	187	56	203	58	202	58	195	67	186	135	68	125	90
8 Jasper	38	7	26	0	0	12	26	0	11	26	12	25	12	25	14	23	13	22	21	6	14	14
9 Kanaransi	172	70	88	0	0	78	87	0	78	83	70	90	74	88	66	92	70	87	85	41	58	69
10 Luverne Township	220	77	132	0	0	79	139	0	87	114	80	132	79	133	81	127	90	116	119	58	82	102
11 Luverne City—N.E. Ward	583	144	385	0	1	187	386	1	189	370	167	393	161	395	159	388	378	170	306	142	229	244
12 S.E. Ward	251	63	146	0	0	82	164	0	89	149	85	154	83	158	79	158	90	142	199	37	85	112
13 S.W. Ward	608	141	395	0	0	194	401	0	194	385	194	396	178	402	180	398	192	378	339	136	229	253
14 N.W. Ward	648	108	482	0	0	137	496	1	136	476	140	473	133	484	143	483	170	451	359	147	286	242
15 Magnolia Township	158	55	92	0	0	65	87	1	71	80	62	89	66	86	66	85	65	81	86	46	61	70
16 Magnolia Village	114	29	69	0	0	47	65	0	41	66	39	73	40	70	39	67	40	65	56	27	39	46
17 Martin	300	111	163	0	0	121	173	0	135	150	101	188	113	174	119	161	121	156	154	89	139	108
18 Mound	158	66	74	0	0	86	89	0	83	68	75	79	77	72	82	67	82	68	81	48	52	77
19 Rose Dell	272	111	76	1	0	132	75	2	130	72	126	78	125	77	126	73	133	67	136	44	103	88
20 Springwater	220	88	102	0	0	119	95	1	118	89	110	99	108	96	113	89	113	89	101	65	78	96
21 Vienna	222	85	115	0	0	94	125	0	95	114	93	123	96	115	95	116	100	111	116	66	94	91
Totals	5457	1591	3267	2	2	2021	3249	14	2043	3081	1878	3310	1898	3256	1903	3194	2228	2841	2957	1334	2127	2225

ROSEAU COUNTY

1 Barnett	109	87	12	0	1	88	16	1	91	12	90	15	88	16	93	9	92	9	48	27	29	50
2 Barto	111	86	10	0	0	99	9	0	96	11	97	11	96	12	93	12	96	8	44	29	28	48
3 Beaver	63	40	19	0	0	41	17	0	38	15	36	20	41	18	42	17	41	15	29	9	14	26

ROSEAU COUNTY — Continued

1956 GENERAL ELECTION RETURNS

NAMES OF TOWNSHIPS, CITIES, VILLAGES OR WARDS (In Alphabetical Order)	Total Number of Ballots Cast and Counted	PRESIDENT AND VICE PRESIDENT				GOVERNOR			LIEUTENANT GOVERNOR		SECRETARY OF STATE		STATE TREASURER		ATTORNEY GENERAL		RAILROAD AND WAREHOUSE COMMISSIONER		ASSOCIATE JUSTICE SUPREME COURT			
		See Page 531 for Presidential Electors				Democratic-Farmer-Labor	Republican	Indust. Govt., Nom. by Pet.	Democratic-Farmer-Labor	Republican	Democratic-Farmer-Labor	Republican	Democratic-Farmer-Labor	Republican	Democratic-Farmer-Labor	Republican	Democratic-Farmer-Labor	Republican	Nominated Without Party Designation			
		Stevenson and Kefauver	Eisenhower and Nixon	Hass and Cozzini	Dobbs and Weiss														To Succeed LeRoy E. Matson		To Succeed William P. Murphy	
																			Incumbent	E. Luther Melin	Leslie L. Anderson	William P. Murphy Incumbent
4 Blooming Valley.....	17	12	4	0	0	11	5	0	14	3	11	5	12	5	13	4	10	6	7	3	5	5
5 Cedarbend.....	106	58	38	0	0	72	32	0	69	33	68	33	70	33	68	32	67	32	50	39	37	57
6 Deer.....	102	44	50	0	0	48	52	0	48	51	44	56	43	56	47	50	47	48	43	35	33	45
7 Dewey.....	76	48	21	0	0	51	18	0	51	16	52	15	53	15	51	13	54	14	35	20	20	36
8 Dieter.....	136	68	53	0	0	80	53	1	79	50	77	54	73	57	74	50	82	46	72	34	54	49
9 Enstrom.....	174	133	28	0	0	150	23	0	151	20	147	22	147	24	151	21	150	20	96	48	53	94
10 Falun.....	154	120	18	0	0	138	16	0	139	13	137	15	137	15	139	12	142	11	85	41	53	79
11 Golden Valley.....	68	40	23	0	0	41	24	0	39	26	41	24	41	24	40	25	40	22	26	25	22	28
12 Grimstad.....	104	63	37	0	0	70	32	1	68	31	73	29	63	35	68	30	67	30	56	24	41	42
13 Hereim.....	130	78	35	0	0	91	39	0	95	33	92	37	88	41	93	32	96	29	72	34	54	54
14 Huss.....	83	36	36	0	0	43	38	0	40	36	42	39	43	37	44	30	43	32	29	23	23	30
15 Jadis.....	242	145	72	1	2	171	68	0	172	60	171	67	161	76	164	66	166	64	111	70	66	123
16 Laona.....	118	69	34	0	0	79	39	0	78	38	75	41	76	38	78	36	79	36	64	28	53	39
17 Lind.....	48	22	20	0	0	23	24	0	23	24	22	26	25	23	24	24	23	25	23	15	20	18
18 Malung.....	187	146	21	0	0	164	19	2	161	20	160	20	157	24	159	21	164	17	107	55	54	113
19 Mickinock.....	181	103	56	0	0	126	53	0	125	48	125	50	121	55	126	45	128	40	90	50	63	80
20 Moose.....	82	40	36	0	0	51	30	0	55	23	50	31	51	28	54	22	52	26	43	19	26	33
21 Moranville.....	205	118	64	0	0	136	66	0	139	58	138	60	127	71	131	62	137	55	96	57	54	107
22 Nereson.....	45	30	10	0	0	36	8	0	38	3	36	7	34	9	35	9	39	3	24	10	13	23
23 Palmville.....	42	19	21	0	0	19	22	0	19	21	20	21	18	22	18	20	20	21	9	16	16	16
24 Pohlita.....	41	33	5	0	2	36	5	0	36	4	37	2	35	6	31	7	31	7	13	15	11	20
25 Polonia.....	51	45	3	0	0	49	2	0	48	2	49	3	48	3	49	2	48	3	21	13	9	25
26 Poplar Grove.....	71	61	1	0	1	64	1	1	64	0	67	0	65	1	62	1	61	0	21	20	16	28
27 Reine.....	71	41	16	0	0	56	13	0	53	13	53	16	52	16	50	14	52	11	28	23	16	38
28 Roes.....	103	53	36	0	0	67	34	0	70	26	63	33	66	35	66	29	68	28	48	29	41	35
29 Skagen.....	93	56	26	0	0	58	32	0	60	25	60	28	58	30	60	28	61	25	47	25	34	40
30 Soler.....	68	49	4	0	0	62	5	1	61	6	61	6	60	7	62	5	62	5	30	20	19	36
31 Spruce.....	143	100	31	0	1	112	30	0	112	29	108	33	108	34	110	30	114	26	74	35	40	70
32 Stafford.....	112	59	41	0	0	67	42	1	74	35	72	39	67	43	70	40	71	38	59	37	45	52
33 Stokes.....	124	95	20	0	0	103	18	0	104	13	96	19	95	20	97	16	100	14	63	38	40	62
34 Badger.....	200	95	82	0	0	119	75	1	114	73	110	80	116	74	123	65	119	68	117	47	74	94

(616)

35 Greenbush	275	95	144	0	0	141	132	1	137	120	125	143	118	151	132	133	132	125	135	98	117	116
36 Roosevelt	80	39	26	0	0	52	27	0	45	26	51	29	49	25	54	20	49	24	34	25	28	32
37 Roseau	921	358	471	0	2	465	439	2	480	405	446	453	411	476	439	439	460	414	536	201	303	436
38 Strathcona	37	11	22	0	0	14	19	0	10	18	11	19	11	19	14	17	12	20	13	10	15	9
39 Warroad	584	257	255	0	0	314	258	0	307	244	301	261	289	275	307	255	317	236	280	184	188	276
Totals	5556	3062	1901	1	9	3607	1835	12	3603	1684	3514	1862	3413	1949	3531	1743	3592	1652	2700	1524	1827	2563

ST. LOUIS COUNTY

City of Duluth—	910	343	549	4	0	413	480	2	387	464	400	472	372	485	390	466	394	451	537	124	311	361
1 1st District	705	313	382	3	0	373	318	3	356	300	380	298	344	326	359	313	355	305	368	120	191	302
2 2nd District	778	276	484	8	1	333	428	9	303	431	338	414	306	429	305	435	315	419	458	106	272	318
3 3rd District	1132	423	686	13	0	520	589	11	498	565	523	565	481	592	493	579	508	556	630	208	348	489
4 4th District	1369	412	936	10	0	480	867	9	451	832	494	827	434	863	442	850	465	812	867	172	517	531
5 5th District	1371	665	673	13	1	814	527	7	755	517	770	528	720	566	734	559	768	503	744	246	380	629
6 6th District	106	78	25	0	0	88	15	0	81	17	87	14	84	18	81	20	85	16	57	15	30	46
7 7th District	2140	479	1627	17	0	625	1479	15	572	1454	644	1431	526	1526	572	1481	582	1448	1294	386	749	912
8 8th District	791	415	367	2	0	494	288	1	464	275	515	252	457	287	463	283	475	260	421	114	216	350
9 9th District	1429	331	1066	14	0	408	995	10	377	986	421	967	348	1023	371	1006	388	974	878	249	486	659
10 10th District	1128	157	954	7	0	199	909	7	176	887	224	868	163	920	163	921	190	884	799	111	455	473
11 11th District	623	134	377	5	1	170	341	3	154	336	173	327	129	358	143	350	143	341	312	83	168	237
12 12th District	1313	328	950	11	1	394	893	11	375	864	423	839	356	885	371	873	386	846	828	146	516	468
13 13th District	667	225	425	7	0	264	385	5	242	368	262	372	231	390	244	378	249	365	371	98	293	267
14 14th District	776	276	485	10	0	336	418	9	309	413	324	419	289	435	295	437	304	418	474	102	265	317
15 15th District	614	243	356	6	0	272	329	2	250	318	283	300	256	324	255	324	265	307	367	91	181	278
16 16th District	467	178	268	8	0	223	232	4	204	225	222	220	197	232	211	224	212	216	242	58	135	172
17 17th District	653	268	373	8	0	333	306	9	305	294	316	306	290	319	308	306	308	300	327	113	189	258
18 18th District	453	197	244	5	2	242	199	4	226	192	240	192	207	216	218	210	231	190	259	61	123	206
19 19th District	934	437	476	10	0	537	376	8	516	357	565	339	490	388	506	377	517	348	495	161	264	408
20 20th District	871	439	414	11	0	502	341	7	478	332	514	321	464	340	472	338	480	321	446	119	266	325
21 21st District	416	250	159	4	0	278	131	2	272	121	282	119	260	127	263	128	268	118	207	65	94	183
22 22nd District	799	426	349	8	2	485	293	8	472	270	486	276	458	277	461	283	468	272	417	89	246	303
23 23rd District	546	251	281	7	0	302	234	4	282	221	291	227	274	239	270	232	284	219	243	94	135	205
24 24th District	428	214	205	0	0	247	171	2	224	167	234	173	220	170	221	169	217	159	192	57	108	160
25 25th District	736	426	296	6	0	473	248	6	437	232	465	246	424	256	439	249	437	238	304	111	169	273
26 26th District	758	473	255	9	0	531	205	6	491	194	528	194	488	198	504	195	500	182	349	83	159	296
27 27th District	358	256	98	3	0	271	76	6	254	79	262	79	253	79	257	78	250	77	154	63	84	148
28 28th District	213	132	77	3	0	147	63	2	149	54	149	60	149	56	150	57	153	52	122	33	78	84
29 29th District	1623	1002	600	15	0	1115	479	13	1054	461	1103	458	1056	473	1043	483	1072	440	818	276	506	611
30 30th District	786	547	228	3	1	599	175	6	573	158	570	164	553	174	568	159	562	158	350	126	160	349
31 31st District	598	349	225	11	2	396	173	13	351	160	382	164	353	163	365	173	353	155	234	89	121	215
32 32nd District	308	182	118	4	1	192	103	7	180	93	184	105	171	101	172	101	177	95	128	24	73	90
33 33rd District	751	361	375	6	1	412	331	1	387	316	405	315	381	333	395	322	401	299	408	107	201	336
34 34th District	269	150	100	8	2	188	81	7	154	81	163	83	153	82	155	79	156	80	91	37	58	88
35 35th District	569	336	211	10	0	365	177	5	320	161	380	149	324	165	325	172	325	162	248	85	126	237
36 36th District	383	273	103	1	0	298	76	4	281	75	290	73	280	77	283	82	283	76	186	59	101	166
37 37th District	390	222	159	3	0	240	132	3	233	118	243	115	222	120	222	127	233	114	157	48	84	139
38 38th District	416	238	160	7	0	266	131	7	249	133	261	132	243	138	245	137	248	135	187	64	99	179
39 39th District	405	276	107	8	0	279	105	6	249	96	254	109	251	100	250	101	256	94	140	55	77	134
40 40th District	565	396	157	7	0	438	109	5	412	101	431	97	419	107	417	104	419	100	262	72	132	230
41 41st District	236	154	81	0	0	170	64	0	153	67	161	54	153	57	152	55	156	52	104	25	67	76
42 42nd District																						

ST. LOUIS COUNTY — Continued

1956 GENERAL ELECTION RETURNS

NAMES OF TOWNSHIPS, CITIES, VILLAGES OR WARDS (In Alphabetical Order)	Total Number of Ballots Cast and Counted	PRESIDENT AND VICE PRESIDENT				GOVERNOR			LIEUTENANT GOVERNOR		SECRETARY OF STATE		STATE TREASURER		ATTORNEY GENERAL		RAILROAD AND WAREHOUSE COMMISSIONER		ASSOCIATE JUSTICE SUPREME COURT			
		See Page 531 for Presidential Electors				Orville L. Freeman Democratic-Farmer-Labor	Ancher Nelsen Republican	Rudolph Gustafson Indust. Govt., Nom. by Pet.	Karl F. Rolvaag Democratic-Farmer-Labor	Leonard R. Dickinson Republican	Joseph L. Donovan Democratic-Farmer-Labor	C. Elmer Anderson Republican	Arthur Hansen Democratic-Farmer-Labor	Val Bjornson Republican	Miles Lord Democratic-Farmer-Labor	Keith Kennedy Republican	Paul A. Rasmussen Democratic-Farmer-Labor	W. Victor Lundquist Republican	Nominated Without Party Designation			
		Stevenson and Kefauver Democratic-Farmer-Labor	Eisenhower and Nixon Republican	Hass and Cozzini Indust. Govt., Nom. by Pet.	Dobbs and Weiss Soc. Workers, Nom. by Pet.														To Succeed LeRoy E. Matson		To Succeed William P. Murphy	
																			LeRoy E. Matson Incumbent	E. Luther Melin	Lealie L. Anderson	William P. Murphy Incumbent
43 43rd District	85	67	16	0	0	71	12	0	66	10	67	12	66	10	65	13	69	10	38	9	21	32
44 44th District	311	203	99	3	0	224	79	1	213	79	217	81	208	84	204	89	217	74	133	45	98	106
45 45th District	667	471	183	2	2	510	144	1	482	139	490	150	481	144	477	145	489	135	307	126	156	313
46 46th District	485	272	211	2	0	317	161	3	291	159	296	166	286	167	287	162	292	157	228	94	167	179
47 47th District	890	588	290	4	1	650	228	4	627	218	647	226	607	244	624	235	631	221	457	151	266	377
48 48th District	1014	594	401	10	0	691	300	8	670	274	685	298	654	301	670	288	673	280	529	160	314	406
49 49th District	566	315	238	5	1	363	192	2	350	186	352	191	334	202	337	194	339	192	306	111	177	257
50 50th District	411	256	144	4	0	287	120	2	274	111	279	119	274	117	274	117	270	117	201	73	126	160
51 51st District	355	212	136	3	1	233	115	2	221	102	241	98	217	107	222	99	226	94	170	47	97	143
52 52nd District	555	326	218	2	4	371	174	4	346	176	359	172	341	181	334	186	352	172	283	89	146	247
53 53rd District	449	354	78	2	0	375	62	2	356	56	358	67	353	62	355	57	353	53	178	65	108	178
54 54th District	708	478	212	7	0	519	163	8	493	165	502	169	487	162	489	177	492	162	318	124	158	329
55 55th District	326	221	90	7	0	241	68	10	231	66	241	67	227	75	225	78	237	68	148	47	90	122
56 56th District	574	402	162	3	0	437	125	4	422	127	426	126	411	134	422	127	424	124	295	76	157	251
57 57th District	772	517	239	5	0	560	203	1	532	198	551	196	530	208	530	200	537	192	344	138	219	313
58 58th District	937	535	382	10	1	632	285	9	601	275	628	278	592	293	600	282	607	275	481	184	283	399
59 59th District	1290	704	567	7	0	804	460	7	765	455	777	469	745	478	771	460	770	447	714	168	411	530
60 60th District	352	264	71	6	0	272	65	5	256	59	261	63	257	57	258	60	260	54	185	36	93	135
61 61st District	353	265	76	3	1	280	63	1	259	62	271	63	259	63	268	60	259	60	159	57	70	166
62 62nd District	642	316	312	9	0	402	228	7	375	223	409	206	368	234	389	226	386	217	360	97	186	296
63 63rd District	491	331	149	4	1	356	123	3	338	118	351	120	338	127	335	119	347	109	250	70	140	218
64 64th District	480	373	90	6	2	392	71	10	366	68	377	79	363	75	373	77	364	78	184	84	98	207
65 65th District	793	559	216	2	3	613	162	6	604	152	616	151	589	172	602	161	604	156	376	133	178	389
66 66th District	619	467	130	4	2	505	96	5	476	95	486	93	476	98	475	98	485	86	288	94	148	273
67 67th District	719	526	177	6	0	561	141	8	436	135	556	135	535	144	539	137	538	137	355	88	191	295
68 68th District	489	350	128	3	0	385	97	3	364	97	374	96	374	96	368	98	374	93	241	74	128	222
69 69th District	547	372	164	4	0	410	129	3	397	121	403	127	395	126	403	119	405	115	273	99	133	280
70 70th District	326	202	123	0	0	233	89	1	228	88	231	86	224	93	222	92	225	90	190	49	98	158
71 71st District	265	164	93	2	0	182	77	2	172	74	172	79	167	80	171	78	173	73	135	39	85	100
72 72nd District	1082	628	437	8	0	721	346	6	686	331	705	342	667	348	671	355	696	324	492	183	242	508
73 73rd District	853	689	139	12	0	715	115	7	681	100	700	102	674	106	686	107	685	97	307	181	141	377

(818)

74 74th District.....	436	351	81	2	0	358	70	2	334	61	358	55	348	59	346	59	346	52	202	76	103	199
75 75th District.....	185	108	73	1	1	120	59	4	115	56	120	56	114	62	114	65	118	57	93	30	51	81
Totals.....	49710	26011	22586	443	35	29480	19094	390	27783	18411	29148	18399	27190	19323	27659	19036	28081	18128	25693	7640	14312	20744
1 Alango.....	163	120	35	0	0	136	22	0	130	24	126	30	128	25	122	28	127	24	88	34	57	69
2 Albarn.....	135	98	27	3	0	108	22	3	107	17	105	23	108	22	107	20	115	16	73	42	54	62
3 Alden.....	75	57	6	0	0	70	4	1	66	6	66	6	66	5	64	6	67	5	42	18	20	37
4 Angora.....	140	87	38	0	0	105	34	1	73	58	99	38	106	31	101	33	106	29	88	36	64	57
5 Arrowhead.....	86	67	14	0	0	76	8	2	75	9	77	9	78	8	79	7	77	9	54	22	30	47
6 Auls.....	38	27	9	0	0	29	9	0	30	8	31	6	30	8	30	7	31	7	23	15	13	24
7 Babbitt.....	858	490	280	0	0	633	219	5	630	222	622	231	621	232	614	233	633	217	560	233	311	491
8 Balkan.....	400	308	37	1	0	351	38	5	347	37	360	32	355	34	352	36	361	28	205	118	109	222
9 Bassett.....	56	41	12	0	0	45	10	0	40	12	46	8	44	12	42	9	48	7	35	9	15	28
10 Beatty.....	131	80	39	0	0	91	35	0	91	36	92	35	93	35	91	35	93	34	70	32	46	60
11 Biwabik—City.....	938	600	259	1	0	744	184	0	707	205	704	210	691	221	696	213	706	204	518	246	310	480
12 Biwabik—Town.....	435	318	66	0	1	350	71	4	351	60	351	68	356	68	353	64	355	58	229	113	134	216
13 Breitung.....	465	276	153	7	1	317	137	5	300	136	316	132	312	128	309	136	309	133	262	114	174	223
14 Brevator.....	276	218	33	0	0	238	36	2	239	32	243	29	241	27	240	29	246	26	165	68	84	154
15 Brookston.....	72	52	17	0	0	54	14	0	54	12	52	16	51	17	55	14	57	12	39	24	33	30
16 Buhl.....	871	599	170	1	3	670	170	7	657	169	670	164	655	178	667	169	637	193	459	250	279	453
17 Canasia.....	369	205	132	0	0	262	106	1	258	106	257	110	250	113	255	110	260	102	231	95	134	200
18 Cedar Valley.....	95	66	20	0	0	76	19	0	74	20	75	20	75	20	74	20	75	18	64	23	41	51
19 Cherry.....	242	197	35	0	0	217	23	1	215	23	215	25	213	25	214	26	219	23	164	50	82	138
20 Chisholm, 1st Ward, 1st Precinct.....	393	210	143	0	0	249	138	0	242	135	257	128	244	137	247	135	254	124	241	102	130	221
21 1st Ward, 2nd Precinct.....	582	365	157	1	0	425	142	1	426	140	428	140	410	152	412	150	427	136	348	166	192	323
22 2nd Ward, 1st Precinct.....	478	328	82	0	0	386	81	0	383	76	399	70	383	77	384	78	393	72	256	137	140	273
23 2nd Ward, 2nd Precinct.....	582	465	67	1	2	511	61	6	506	60	504	62	505	55	507	56	525	24	299	190	144	390
24 3rd Ward, 1st Precinct.....	498	348	96	1	0	392	97	4	396	92	402	87	400	89	398	95	411	80	281	157	148	303
25 3rd Ward, 2nd Precinct.....	719	528	125	1	1	571	140	3	553	149	567	141	560	145	574	130	565	138	422	217	240	420
26 4th Ward, 1st Precinct.....	384	249	77	2	1	294	76	4	288	79	295	81	288	77	287	76	303	71	211	106	125	191
27 4th Ward, 2nd Precinct.....	370	280	41	0	1	328	36	2	324	37	328	39	331	33	327	34	332	33	202	124	97	227
28 Clinton.....	304	219	66	0	0	238	59	2	235	57	239	53	233	51	232	54	243	53	151	81	89	151
29 Colvin.....	157	119	24	0	1	131	24	1	127	25	134	19	132	23	131	24	134	20	97	27	62	63
30 Cook.....	276	132	120	2	0	158	113	1	154	114	165	105	157	110	156	111	158	109	162	67	108	125
31 Cotton.....	179	113	47	0	0	136	40	2	128	42	130	46	132	44	128	47	133	43	103	52	67	89
32 Culver.....	100	70	21	1	0	75	25	0	75	25	75	25	77	23	77	23	80	20	51	41	44	50
33 Duluth—Town.....	599	304	233	0	1	377	211	4	361	229	378	208	364	223	354	225	374	209	376	125	240	274
34 Ellsburg.....	36	21	8	0	0	27	8	0	26	9	26	9	29	7	28	7	27	9	26	7	21	11
35 Elmer.....	92	72	17	1	0	77	13	0	75	15	74	18	74	17	74	17	73	18	52	31	36	49
36 Ely—1st Ward.....	475	303	108	0	0	372	83	3	359	87	363	90	361	88	364	141	359	83	235	116	161	206
37 2nd Ward.....	418	240	128	1	0	311	92	1	301	97	300	101	300	103	299	100	300	101	242	94	152	194
38 3rd Ward.....	497	231	231	0	0	290	198	1	285	188	279	202	271	200	280	196	283	192	311	102	210	220
39 4th Ward.....	434	252	124	0	0	314	103	1	306	98	332	82	302	101	303	103	308	95	224	108	118	232
40 5th Ward.....	596	322	222	0	0	403	185	1	393	191	401	183	387	190	385	197	387	187	368	134	187	343
41 6th Ward.....	737	528	143	1	0	620	101	1	604	100	625	90	612	87	593	111	628	82	386	166	236	350
42 Embarrass.....	374	259	77	0	3	301	64	1	288	68	291	64	285	68	284	65	294	62	222	72	156	137
43 Eveleth—1st Ward.....	333	236	84	0	1	257	80	2	251	73	263	72	255	75	256	74	260	68	160	107	91	194
44 2nd Ward.....	406	219	150	2	0	271	121	2	253	125	269	117	257	125	256	121	267	118	228	76	135	177
45 3rd Ward.....	360	224	103	0	0	274	107	0	249	96	253	101	244	102	247	102	249	95	195	88	106	190
46 4th Ward.....	406	225	156	0	0	268	146	0	262	140	266	139	252	149	261	140	266	136	285	94	171	183
47 5th Ward, 1st Precinct.....	496	238	116	1	1	386	95	2	370	95	381	98	366	98	368	95	374	90	254	142	166	252
48 5th Ward, 2nd Precinct.....	482	303	127	0	0	360	112	2	358	112	358	113	353	112	352	113	358	111	265	129	152	256
49 6th Ward, 1st Precinct.....	156	119	20	0	0	134	17	0	131	15	133	16	130	16	132	16	132	13	79	42	45	83
50 6th Ward, 2nd Precinct.....	424	279	106	2	2	316	94	2	306	93	321	87	308	91	308	93	315	87	217	106	108	228

ST. LOUIS COUNTY—Continued

1956 GENERAL ELECTION RETURNS

NAMES OF TOWNSHIPS, CITIES, VILLAGES OR WARDS (In Alphabetical Order)	Total Number of Ballots Cast and Counted	PRESIDENT AND VICE PRESIDENT				GOVERNOR			LIEUTENANT GOVERNOR		SECRETARY OF STATE		STATE TREASURER		ATTORNEY GENERAL		RAILROAD AND WAREHOUSE COMMISSIONER		ASSOCIATE JUSTICE SUPREME COURT			
		See Page 531 for Presidential Electors				Orville L. Freeman Democratic-Farmer-Labor Ancher Nelsen Republican Rudolph Gustafson Indust. Govt., Nom. by Pet.			Karl F. Rolvaag Democratic-Farmer-Labor Leonard R. Dickinson Republican		Joseph L. Donovan Democratic-Farmer-Labor C. Elmer Anderson Republican		Arthur Hansen Democratic-Farmer-Labor Val Bjornson Republican		Miles Lord Democratic-Farmer-Labor Keith Kennedy Republican		Paul A. Rasmussen Democratic-Farmer-Labor W. Victor Lundquist Republican		Nominated Without Party Designation			
		To Succeed LeRoy E. Matson		To Succeed William P. Murphy																		
		Stevenson and Kefauver Democratic-Farmer-Labor	Eisenhower and Nixon Republican	Hass and Cozzini Indust. Govt., Nom. by Pet.	Dobbs and Weiss Soc. Workers, Nom. by Pet.														LeRoy E. Matson Incumbent	E. Luther Melin	Leslie L. Anderson	William P. Murphy Incumbent
51 7th Ward, 1st Precinct.....	103	69	18	0	1	83	15	0	81	12	79	11	78	12	83	11	75	15	38	23	22	44
52 7th Ward, 2nd Precinct.....	193	153	18	1	0	184	5	0	174	8	172	9	171	9	169	9	171	8	87	60	49	103
53 Fairbanks.....	75	62	11	0	1	61	11	0	60	11	59	11	58	12	58	11	59	11	38	14	21	27
54 Payal.....	654	376	219	1	4	444	193	0	440	191	454	162	437	192	445	187	438	190	403	135	247	309
55 Field.....	190	116	57	0	0	134	49	0	136	47	132	52	131	53	133	50	136	45	110	53	78	95
56 Fine Lakes.....	93	62	26	0	0	66	24	3	66	22	67	21	65	24	67	21	66	25	50	29	32	53
57 Floodwood.....	642	401	207	4	0	447	185	0	441	182	449	177	434	189	437	179	446	179	371	149	226	322
58 Fraser.....	43	18	22	0	0	21	22	0	21	22	21	22	21	22	20	23	21	21	30	9	15	25
59 Fredenberg.....	103	56	37	0	0	73	30	0	75	26	76	27	76	28	75	28	76	27	72	23	31	65
60 French.....	119	84	24	1	0	96	21	1	92	22	91	25	87	29	91	24	98	18	75	32	14	74
61 Gilbert—1st District.....	481	348	82	1	0	412	59	1	407	64	410	60	404	63	406	63	415	29	264	128	106	293
62 2nd District.....	710	480	142	0	1	576	113	2	576	114	587	106	573	116	562	127	580	104	408	178	193	427
63 3rd District.....	165	113	36	5	0	137	22	0	134	24	135	23	138	21	144	23	131	21	90	36	63	67
64 Gnesen.....	230	123	86	0	0	152	75	1	148	75	150	77	148	76	147	76	157	68	132	66	77	123
65 Grand Lake.....	393	179	181	0	0	237	155	1	230	157	233	153	225	159	225	160	229	155	248	103	195	162
66 Great Scott.....	361	253	62	3	0	291	61	2	283	54	283	59	280	53	289	52	289	56	169	87	109	170
67 Halden.....	104	82	13	0	1	87	16	0	87	16	86	17	88	14	87	15	90	12	78	17	28	69
68 Herman—1st District.....	1219	750	382	0	1	890	319	2	877	316	901	298	881	319	898	301	897	299	723	342	436	649
69 2nd District.....	527	337	141	1	0	404	118	1	408	111	404	119	403	118	398	117	401	114	309	154	219	252
70 Hoyt Lakes.....	399	148	231	0	1	197	200	1	187	203	194	199	181	207	177	213	194	196	240	107	140	215
71 Industrial.....	186	113	58	3	1	133	49	2	133	48	135	49	128	54	130	53	140	44	108	54	75	93
72 Iron Junction.....	80	56	16	0	0	58	20	0	59	20	63	16	60	19	59	20	62	18	41	22	33	37
73 Kelsey.....	106	71	16	0	1	83	19	0	84	18	83	18	83	18	82	19	84	19	57	32	39	50
74 Kugler.....	55	38	16	0	0	40	14	0	42	12	42	13	42	11	37	16	40	15	32	15	16	30
75 Lakewood.....	487	292	146	0	2	350	122	4	356	120	349	123	365	114	359	112	362	111	312	100	180	245
76 Lavell.....	181	154	21	1	0	160	17	2	159	20	161	17	159	19	160	16	160	17	97	53	60	92
77 Leiding.....	170	101	51	0	1	121	45	0	115	42	124	41	119	44	116	43	120	39	84	49	53	81
78 Leonidas.....	58	32	21	0	0	38	20	0	35	21	39	18	37	19	36	20	38	20	32	23	23	33
79 Linden Grove.....	103	78	18	0	0	85	14	1	85	16	85	15	82	16	80	18	83	15	52	35	39	50
80 McDavitt.....	200	134	29	0	1	164	27	0	165	27	167	27	166	25	164	28	170	22	104	49	72	79
81 Meadowlands.....	280	163	89	3	1	186	91	0	182	93	192	84	183	93	187	87	193	84	185	60	95	138

(620)

82	Midway	598	428	161	0	1	474	120	1	452	112	450	113	450	113	450	114	451	112	290	84	138	260
83	Missabe Mtn.—1st District	25	6	17	2	0	10	14	0	11	12	10	14	10	14	9	13	10	13	15	5	12	8
84	2nd District	68	51	11	0	0	58	8	0	59	8	59	8	59	7	61	7	59	8	40	21	27	37
85	Morecom	62	39	19	0	0	42	19	1	37	19	42	16	41	18	40	17	42	17	34	17	30	24
86	Morse	541	320	199	0	0	351	181	5	345	182	367	169	352	183	359	174	366	162	335	126	207	268
87	Mountain Iron	918	623	221	1	0	712	187	1	694	194	711	178	703	185	702	187	711	174	533	240	298	494
88	Ness	55	41	10	0	0	45	10	0	43	11	44	10	45	8	44	10	45	8	35	18	20	29
89	New Independence	96	57	31	5	0	64	24	6	63	25	67	22	63	25	64	24	67	21	50	29	34	46
90	Nichols	790	568	161	0	0	634	142	8	625	107	671	135	635	134	637	136	643	128	449	226	264	441
91	Normanna	108	62	35	0	0	82	26	0	78	28	77	28	78	28	81	24	83	22	71	27	34	63
92	Northland	58	29	22	0	0	37	21	0	34	21	37	20	36	19	39	19	42	16	29	19	26	25
93	Orr	182	83	85	0	0	110	69	1	105	70	104	69	107	69	105	70	112	64	107	43	67	86
94	Owens	224	102	108	1	0	135	85	0	128	87	129	92	129	93	131	89	128	90	120	66	93	94
95	Payne	31	21	4	0	0	24	7	0	22	8	23	7	23	7	22	8	23	7	19	10	16	13
96	Pike	196	151	27	0	0	166	23	0	167	21	168	22	167	20	168	21	168	22	121	33	76	77
97	Portage	92	41	42	0	0	58	32	0	50	34	57	35	56	34	52	38	58	34	54	28	31	53
98	Prairie Lake	49	38	7	0	0	45	4	0	41	7	42	6	42	6	40	8	41	7	33	10	18	26
99	Proctor—1st District	466	332	134	0	0	340	119	2	330	125	344	119	336	120	338	118	350	107	284	102	152	252
100	2nd District	421	308	75	1	0	363	56	0	362	50	358	59	354	58	364	50	365	45	271	99	128	249
101	3rd District	550	384	126	0	1	447	95	3	445	100	443	104	441	102	433	110	445	96	348	138	180	325
102	Rice Lake—1st District	214	128	65	1	0	161	50	1	157	51	167	43	158	51	157	54	168	43	124	68	77	121
103	2nd District	467	264	130	0	0	322	112	1	349	109	344	113	344	112	347	110	350	111	312	100	187	230
104	3rd District	636	393	188	0	0	470	157	2	479	154	524	111	473	158	476	156	488	148	432	139	224	356
105	Sandy	129	96	24	0	0	109	17	0	111	15	115	11	110	17	107	18	111	15	74	34	45	63
106	Solway	402	270	93	1	2	301	89	3	301	92	302	94	301	88	297	97	307	86	239	119	169	201
107	Stoney Brook	58	49	5	0	0	50	8	0	49	6	52	6	52	4	52	4	53	5	39	14	24	30
108	Stunts—1st District	722	440	210	1	2	488	199	4	531	195	493	197	500	211	491	202	498	202	416	236	278	369
109	1-A District	32	17	8	0	0	29	3	0	27	4	24	7	25	6	25	6	27	5	21	8	12	17
110	2nd District	574	397	121	0	0	447	102	1	455	69	438	118	454	114	450	117	460	114	343	171	214	194
111	2-A District	610	348	207	0	0	383	192	0	272	192	292	174	273	192	274	193	289	175	370	167	226	333
112	3rd District	494	312	137	1	1	38	107	1	361	112	365	103	367	107	239	27	311	21	187	103	117	189
113	4th District	406	201	139	0	0	245	152	1	249	143	265	133	250	104	247	144	265	142	225	128	147	208
114	5th District	560	250	242	1	1	330	216	4	322	230	337	217	313	236	321	226	313	214	330	161	238	268
115	6th District	472	187	244	0	0	248	215	2	251	213	257	205	255	205	251	209	255	204	270	139	194	235
116	7th District	570	344	151	0	0	418	157	1	414	149	413	145	413	141	408	143	419	137	296	164	185	266
117	8th District	634	335	260	0	0	389	230	5	379	231	402	215	369	233	383	245	389	236	332	170	227	326
118	8-A District	611	220	335	0	1	417	191	1	411	186	420	175	408	187	412	184	425	172	174	356	232	316
119	9th District	484	210	229	1	1	256	220	2	244	227	264	211	241	233	244	229	259	218	276	126	163	265
120	10th District	482	170	254	0	0	218	257	3	216	255	246	230	210	263	209	263	225	245	289	129	183	255
121	11th District	396	107	273	0	0	144	248	0	136	248	166	226	127	260	136	247	141	240	252	92	157	194
122	12th District	490	177	268	1	0	226	255	2	215	253	246	227	200	274	204	271	223	252	295	125	204	225
123	13th District	424	292	80	0	0	343	68	5	345	66	349	59	344	69	343	66	347	62	218	132	128	229
124	13-A District	401	248	101	0	0	299	92	2	301	89	307	78	306	83	305	80	312	73	208	129	121	231
125	14th District	732	442	224	0	1	522	196	3	531	184	535	87	524	195	528	184	530	180	461	191	281	391
126	15th District	209	163	17	0	1	196	12	1	194	13	206	8	196	9	193	13	194	13	118	64	63	135
127	16th District	153	108	13	0	0	133	16	0	133	15	131	17	130	17	133	15	132	15	75	50	62	70
128	18th District	101	70	19	0	1	83	16	3	83	18	80	18	78	20	81	17	87	12	55	33	36	57
129	18-A District	133	104	16	1	0	113	18	1	114	17	112	19	114	18	111	21	116	16	78	43	56	67
130	19th District	319	219	64	0	3	240	75	2	246	66	251	63	250	65	247	67	252	64	169	104	121	158
131	20th District	364	255	55	3	2	294	53	3	298	52	293	54	297	51	298	49	298	48	212	93	134	180
132	20-A District	590	377	156	0	1	438	147	2	441	137	441	140	436	141	441	136	442	135	349	165	231	314
133	21st District	508	365	69	1	1	440	64	1	425	64	428	69	431	76	425	63	434	170	295	160	150	316
134	22nd District	332	213	84	0	0	245	83	1	247	81	245	84	241	87	245	85	245	83	173	113	107	188
135	24th District	50	47	0	0	0	49	1	0	49	1	50	0	49	1	49	1	49	1	29	13	23	19
136	Sturgeon	110	86	14	0	0	90	19	0	89	16	88	19	89	18	91	15	88	17	69	20	37	52
137	Toivola	147	126	13	1	0	136	10	0	135	10	134	12	135	10	134	10	134	11	84	30	45	77

ST. LOUIS COUNTY — Continued

1956 GENERAL ELECTION RETURNS

NAMES OF TOWNSHIPS, CITIES, VILLAGES OR WARDS (In Alphabetical Order)	Total Number of Ballots Cast and Counted	PRESIDENT AND VICE PRESIDENT				GOVERNOR			LIEUTENANT GOVERNOR		SECRETARY OF STATE		STATE TREASURER		ATTORNEY GENERAL		RAILROAD AND WAREHOUSE COMMISSIONER		ASSOCIATE JUSTICE SUPREME COURT																
		See Page 531 for Presidential Electors				Democratic-Farmer-Labor	Republican	Nom. by Pet.	Democratic-Farmer-Labor	Republican	Democratic-Farmer-Labor	Republican	Democratic-Farmer-Labor	Republican	Democratic-Farmer-Labor	Republican	Democratic-Farmer-Labor	Republican	Nominated Without Party Designation																
		Stevenson and Kefauver	Eisenhower and Nixon	Hass and Cozzini	Dobbs and Weiss														Orville L. Freeman	Ancher Nelsen	Rudolph Gustafson	Karl F. Rolvaag	Leonard R. Dickinson	Joseph L. Donovan	C. Elmer Anderson	Arthur Hansen	Val Bjornson	Miles Lord	Keith Kennedy	Paul A. Rasmussen	W. Victor Lundquist	To Succeed LeRoy E. Matson		To Succeed William P. Murphy	
																																LeRoy E. Matson Incumbent	E. Luther Melin	Leslie L. Anderson	William P. Murphy Incumbent
138 Tower.....	569	264	258	0	0	322	230	4	326	209	338	213	268	277	319	229	325	215	352	113	225	245													
139 Van Buren.....	111	87	18	0	0	94	16	0	96	14	94	16	94	17	94	16	92	16	77	24	41	60													
140 Vermilion Lake.....	144	97	34	0	0	111	32	1	110	28	109	32	106	35	111	29	110	30	97	20	47	79													
141 Virginia—1st Ward, 1st Precinct.....	418	270	112	0	0	327	90	1	318	86	321	91	316	91	317	90	326	83	243	96	114	254													
142 1st Ward, 2nd Precinct.....	466	254	162	0	0	278	145	1	272	140	282	145	266	140	272	148	269	147	233	125	136	238													
143 1st Ward, 3rd Precinct.....	619	388	183	1	0	443	165	2	441	163	451	153	439	167	443	161	452	150	345	185	182	364													
144 2nd Ward, 1st Precinct.....	352	210	83	0	0	260	86	2	254	78	254	82	250	78	255	76	256	70	178	86	97	166													
145 2nd Ward, 2nd Precinct.....	304	220	69	1	0	234	61	2	235	57	233	61	229	62	232	57	235	57	170	71	104	150													
146 3rd Ward, 1st Precinct.....	385	202	140	0	1	238	139	0	231	141	227	145	163	149	227	145	206	124	225	81	142	180													
147 3rd Ward, 2nd Precinct.....	464	224	192	0	0	283	171	3	287	160	283	166	272	169	276	168	286	159	257	92	185	184													
148 4th Ward, 1st Precinct.....	532	245	240	0	0	298	225	1	299	219	303	217	293	225	295	224	297	222	304	143	203	263													
149 4th Ward, 2nd Precinct.....	670	305	314	0	0	388	274	2	381	273	383	274	364	285	377	278	386	263	415	180	274	329													
150 5th Ward, 1st Precinct.....	292	151	121	3	1	170	101	2	167	102	167	106	167	109	168	105	168	101	175	59	112	126													
151 5th Ward, 2nd Precinct.....	388	232	123	0	0	276	104	1	277	97	279	105	269	111	271	110	278	100	252	77	140	200													
152 5th Ward, 3rd Precinct.....	687	335	318	0	0	409	272	0	402	270	406	266	395	280	406	265	391	280	437	180	246	384													
153 6th Ward, 1st Precinct.....	424	150	245	0	0	200	220	0	199	219	204	214	186	230	190	224	208	209	269	106	199	185													
154 6th Ward, 2nd Precinct.....	446	172	234	1	0	217	221	3	214	222	211	228	209	230	216	225	225	212	267	110	178	213													
155 6th Ward, 3rd Precinct.....	927	560	305	0	1	691	233	2	675	229	683	230	671	240	673	231	691	221	563	257	324	518													
156 Wawan.....	134	106	20	0	0	119	15	0	115	14	110	22	113	17	111	16	114	16	82	24	45	62													
157 White—1st District.....	2121	1409	494	1	5	1669	417	6	1637	413	1656	403	1619	424	1624	422	1641	404	1166	574	710	1060													
158 2nd District.....	428	332	60	0	0	362	55	2	343	54	344	60	351	51	354	48	359	47	216	83	131	184													
159 Willow Valley.....	85	62	17	0	0	70	15	0	65	16	71	14	71	12	69	15	71	12	43	26	32	41													
160 Winton.....	82	57	18	0	0	61	21	0	60	18	57	20	59	18	62	17	60	18	50	16	31	37													
161 Wuori.....	134	95	29	0	0	108	21	1	105	22	109	20	103	24	101	26	105	22	87	28	56	60													
162 District 53-16.....	39	27	10	0	0	32	7	0	32	7	30	9	31	8	28	11	29	10	28	9	16	21													
163 District 55-18.....	68	52	11	0	0	60	6	0	58	7	58	7	59	6	59	5	60	5	31	15	17	32													
164 District 55-21.....	70	56	12	0	0	59	11	0	59	10	59	10	58	11	60	9	62	8	45	16	24	41													
165 District 56-16.....	127	82	29	0	1	103	23	1	103	22	106	19	102	22	102	24	103	22	78	22	55	46													
166 District 56-17.....	114	87	17	1	1	99	14	1	95	17	96	18	91	20	96	17	92	19	63	35	48	51													
167 District 57-16.....	103	56	25	0	0	57	25	0	53	24	54	24	56	25	53	24	56	24	49	19	42	26													
168 Districts 59 & 60-18.....	248	149	75	0	1	171	73	2	174	69	175	68	166	75	167	74	175	65	157	58	90	125													

169 District 59-21	78	54	16	0	0	65	13	0	60	13	60	14	61	16	62	13	61	14	40	22	25	39
170 District 60-19	29	24	4	0	0	26	2	1	21	3	23	3	24	3	24	3	23	3	15	6	11	13
171 District 62-17	45	11	30	0	0	18	26	0	17	27	16	26	17	26	16	27	17	28	18	18	24	14
172 District 62-21	82	50	23	1	0	62	20	0	62	19	59	22	61	18	61	19	62	19	44	28	35	36
173 District 63-19	59	27	24	0	0	36	23	0	34	24	37	21	37	22	34	24	35	22	36	14	16	35
174 District 63 & 64-17	24	14	9	0	0	14	10	0	13	9	15	8	16	7	16	8	16	5	13	6	8	12
175 District 63 & 64-21	85	50	23	0	0	61	23	0	54	28	62	22	57	24	56	26	59	24	45	25	23	46
176 District 65-21	48	32	14	0	0	37	8	2	34	11	33	12	33	11	31	12	32	13	25	15	22	20
177 District 66 & 67-20 & 68-20 & 21	43	27	15	0	0	30	13	0	30	13	32	11	30	13	28	15	31	11	24	9	7	27
178 District 67-17	56	16	38	0	0	23	33	0	21	32	22	32	20	33	20	33	19	34	38	12	24	27
179 District 69-19	27	4	20	0	0	8	19	0	9	18	9	17	5	21	11	16	10	17	18	4	13	8
180 District 69-21	111	51	52	0	0	73	34	0	63	38	63	39	61	42	58	44	66	38	57	31	42	48
Totals	108782	62190	39902	529	102	71881	34249	629	69743	33397	71892	33005	68816	34700	69327	34213	70640	32546	59516	23173	34816	50947

SCOTT COUNTY

1 Belle Plaine Borough	931	382	452	1	0	457	453	2	425	434	433	460	413	463	431	440	433	433	462	251	290	430
2 Belle Plaine Township	351	129	183	1	1	161	181	0	158	169	174	160	154	170	164	162	155	157	165	81	113	146
3 Blakeley Township	213	47	141	0	0	68	143	0	61	142	60	146	59	145	59	147	66	140	104	70	110	62
4 Cedar Lake Township	262	179	41	1	0	209	44	2	197	44	196	49	198	41	202	38	198	38	118	66	74	120
5 Credit River Township	175	106	66	0	3	110	61	1	115	43	123	47	114	51	111	53	120	46	79	62	36	107
6 Eagle Creek Township	345	170	131	1	0	196	145	2	190	136	201	136	187	149	186	147	202	128	216	84	131	165
7 Elko Village	53	32	13	0	0	38	14	0	35	14	35	15	34	14	31	18	37	12	28	18	29	18
8 Glendale Township	196	109	75	0	0	111	84	1	112	78	113	77	105	85	113	77	117	73	114	44	59	106
9 Helena Township	369	173	151	0	0	229	131	1	224	121	234	115	218	122	221	128	220	140	189	86	111	176
10 Jackson Township	87	42	31	0	1	50	34	0	53	28	57	25	49	31	51	27	53	24	39	22	23	42
11 Jordan City—1st Ward	406	122	239	4	0	165	236	1	154	184	183	199	166	228	165	233	165	220	225	92	163	125
12 2nd Ward	361	97	221	0	0	143	213	0	129	207	131	208	117	217	121	210	124	208	177	83	115	157
13 Louisville Township	87	24	57	0	0	27	59	0	25	52	38	42	26	51	30	52	32	48	39	20	24	34
14 New Market Township	422	162	190	0	1	215	188	0	211	167	223	166	211	176	209	172	219	158	213	97	159	171
15 New Prague City—2nd Ward	669	294	314	0	0	391	256	3	369	254	387	237	364	254	346	261	364	249	365	122	153	359
16 Prior Lake Village	339	108	195	0	0	146	184	1	131	178	153	167	124	185	130	181	120	189	170	76	96	158
17 Sand Creek Township	279	93	149	0	2	116	157	1	114	142	128	117	113	139	116	140	125	132	127	59	72	113
18 Savage Village	307	151	110	1	0	188	108	3	182	110	193	105	179	114	179	115	198	94	171	87	100	163
19 Shakopee City—1st Ward	630	253	298	1	0	335	292	1	331	270	372	236	316	289	336	266	369	218	359	116	137	353
20 2nd Ward	676	259	384	0	0	323	368	2	344	327	351	315	302	347	321	341	353	291	327	131	184	385
21 3rd Ward	687	308	299	0	0	404	271	1	390	260	399	260	367	286	385	277	395	254	303	153	225	345
22 Spring Lake Township	576	181	337	0	0	215	255	1	167	358	214	345	204	358	204	352	213	341	308	154	234	239
23 St. Lawrence Township	113	30	71	1	0	39	70	0	37	66	39	67	37	69	43	61	37	66	54	41	54	41
Totals	8534	3431	4148	11	8	4336	3947	23	4154	3784	4437	3694	4057	3984	4154	3898	4315	3659	4452	2065	2692	4014

SHERBURNE COUNTY

1 Baldwin	217	81	119	0	0	103	110	0	97	105	97	111	94	108	91	112	96	102	100	71	86	84
2 Becker	236	93	113	0	0	112	121	1	116	108	120	110	104	125	114	113	116	110	134	47	83	107
3 Big Lake	421	175	211	0	0	216	202	0	217	195	213	197	205	211	216	198	219	189	227	119	181	181
4 Blue Hill	178	94	66	0	0	109	63	1	102	69	99	72	99	71	105	67	104	65	89	44	72	59
5 Clear Lake	260	109	117	0	0	144	114	2	143	108	154	102	140	116	130	123	146	109	128	81	78	144

SHERBURNE COUNTY — Continued

1956 GENERAL ELECTION RETURNS

NAMES OF TOWNSHIPS, CITIES, VILLAGES OR WARDS (In Alphabetical Order)	Total Number of Ballots Cast and Counted	PRESIDENT AND VICE PRESIDENT				GOVERNOR			LIEUTENANT GOVERNOR	SECRETARY OF STATE	STATE TREASURER		ATTORNEY GENERAL	RAILROAD AND WAREHOUSE COMMISSIONER	ASSOCIATE JUSTICE SUPREME COURT							
		See Page 531 for Presidential Electors				Orville L. Freeman Democratic-Farmer-Labor	Ancher Nelsen Republican	Rudolph Gustafson Indust. Govt., Nom. by Pet.	Karl F. Rolvang Democratic-Farmer-Labor	Leonard R. Dickinson Republican	Joseph L. Donovan Democratic-Farmer-Labor	C. Elmer Anderson Republican	Arthur Hansen Democratic-Farmer-Labor	Val Bjornson Republican	Miles Lord Democratic-Farmer-Labor	Keith Kennedy Republican	Paul A. Rasmussen Democratic-Farmer-Labor	W. Victor Lundquist Republican	Nominated Without Party Designation			
		Stevenson and Kefauver Democratic-Farmer-Labor	Eisenhower and Nixon Republican	Hass and Cuzzini Indust. Govt., Nom. by Pet.	Dobbs and Weiss Soc. Workers, Nom. by Pet.														To Succeed LeRoy E. Matson		To Succeed William P. Murphy	
																			LeRoy E. Mateon Incumbent	E. Luther Melin	Leslie L. Anderson	William P. Murphy Incumbent
8 Elk River.....	347	156	156	0	0	182	161	0	192	145	185	151	177	162	180	161	196	140	178	105	139	159
7 Haven.....	241	68	157	1	0	101	135	3	95	142	93	145	93	144	96	139	101	131	146	62	94	120
8 Livonia.....	213	82	101	0	0	95	111	1	99	103	108	100	102	101	104	98	104	95	112	85	70	100
9 Orrock.....	144	53	70	0	0	57	87	0	64	76	59	79	55	83	59	80	58	78	69	37	56	58
10 Palmer.....	186	76	91	0	1	84	101	0	96	81	96	87	89	93	87	89	95	83	91	50	56	89
11 Santiago.....	238	111	112	0	0	126	109	2	127	103	120	115	107	110	118	111	125	111	109	72	89	110
12 Becker Village.....	145	52	79	0	0	63	80	1	64	78	68	75	60	78	69	72	61	75	81	29	50	64
13 Big Lake Village.....	277	110	135	0	0	138	134	3	134	132	132	139	128	139	128	137	135	129	143	67	104	117
14 Elk River Village.....	868	284	529	3	1	332	325	2	334	493	346	507	321	530	321	526	352	488	510	216	349	390
15 Lake Fremont Village.....	130	43	71	0	0	46	84	0	44	81	49	78	43	85	48	80	49	77	65	36	58	45
16 St. Cloud—2nd Ward, 4th Prec..	813	21	554	3	1	312	493	3	299	492	323	480	273	531	261	539	328	473	532	176	257	481
Totals.....	4912	1796	2681	7	3	2220	2630	19	2243	2511	2262	2548	2090	2687	2127	2645	2285	2455	2714	1267	1822	2308

SIBLEY COUNTY

1 Henderson City.....	384	76	250	1	0	112	263	1	113	243	121	244	112	249	118	247	105	250	199	75	137	150
2 Henderson Town.....	231	71	136	0	0	76	148	1	68	149	77	141	72	142	70	139	72	144	104	60	93	77
3 Kelso Town.....	252	34	188	0	0	46	204	0	42	202	41	206	40	208	50	195	48	196	129	76	127	80
4 Sibley Town.....	226	69	136	0	0	84	139	0	82	135	84	132	87	130	82	132	82	130	122	56	78	102
5 Alfsborg Town.....	280	118	135	0	1	135	141	1	140	133	128	143	131	138	141	129	143	123	170	63	88	149
6 Winthrop City.....	677	141	477	0	0	210	461	0	216	431	186	461	178	465	197	445	214	420	368	154	276	251
7 Severance Town.....	226	111	94	0	0	119	106	1	123	96	123	96	111	111	126	91	130	90	117	73	79	110
8 Cornish Town.....	227	113	89	0	0	124	102	0	130	91	129	92	120	99	123	97	134	91	129	64	83	111
9 Gibbon Village.....	504	116	356	0	0	147	348	0	146	333	142	338	126	353	127	352	150	323	247	149	198	213
10 Jessenland Town.....	262	108	119	0	0	136	120	1	135	104	141	98	128	104	128	110	136	102	119	69	71	127
11 Arlington Town.....	295	66	198	0	1	72	217	0	77	204	69	216	72	208	76	203	73	203	181	69	111	108
12 Arlington City.....	822	156	597	0	0	203	604	4	192	578	200	579	180	580	187	583	206	555	417	187	322	281

(624)

Digitized by Google

Original from
UNIVERSITY OF MICHIGAN

13 Dryden Town.....	212	53	140	0	1	63	142	1	69	128	67	128	65	130	59	137	65	121	104	52	69	88
14 Gaylord City.....	800	171	546	0	0	265	525	1	251	517	248	528	220	548	277	486	258	508	464	164	305	341
15 Transit Town.....	203	48	125	0	0	76	126	0	74	117	75	116	68	121	95	93	72	118	90	64	72	88
16 Bismarck Town.....	187	55	97	1	0	57	103	0	56	102	58	100	52	103	61	91	55	97	81	29	61	53
17 Moltke Town.....	270	84	162	0	0	99	166	3	97	162	96	170	90	175	102	158	109	151	107	122	121	109
18 Faxon Town.....	162	93	44	0	0	111	47	0	106	43	111	46	82	69	101	53	106	43	85	29	31	91
19 Washington Lake Town.....	332	96	203	1	0	108	216	1	106	208	110	211	110	207	115	200	116	200	145	98	153	116
20 Green Isle Village.....	206	84	82	0	0	106	89	3	104	85	118	76	106	86	98	94	111	82	103	48	54	111
21 Green Isle Town.....	356	91	229	0	0	102	240	1	113	225	113	232	107	231	106	233	115	224	165	86	137	131
22 New Auburn Village.....	132	24	95	0	0	30	101	1	26	94	26	92	25	95	26	93	32	86	55	37	42	55
23 New Auburn Town.....	201	48	129	0	0	69	130	0	54	136	58	139	57	139	61	132	60	135	85	62	80	73
24 Grafton Town.....	204	73	110	0	0	86	116	1	87	110	87	112	79	118	83	115	86	117	101	63	82	80
Totals.....	7631	2099	4737	3	3	2636	4854	21	2606	4626	2608	4696	2418	4807	2609	4608	2677	4509	3857	1949	2865	3092

STEARNS COUNTY

Towns of																						
1 Albany.....	272	58	169	0	0	76	194	0	85	171	83	176	80	182	80	179	80	174	128	51	67	113
2 Ashley.....	154	87	51	0	0	98	50	2	95	43	101	46	93	51	94	50	92	47	74	45	49	71
3 Avon.....	298	143	142	3	1	158	126	3	159	122	161	106	143	109	159	119	154	115	133	77	48	177
4 Brockway.....	332	204	97	0	0	208	112	5	200	92	221	90	203	98	210	86	208	85	125	83	49	198
5 Collegeville.....	509	185	292	2	1	215	285	4	215	261	277	214	208	273	192	292	236	233	307	106	79	331
6 Crow Lake.....	158	92	58	0	0	97	59	1	96	53	94	61	90	62	94	54	100	53	79	40	62	63
7 Crow River.....	159	79	82	0	0	82	68	1	90	51	82	60	88	53	75	61	86	52	66	46	50	63
8 Eden Lake.....	318	67	229	1	0	90	227	0	90	215	95	214	85	217	88	214	82	222	156	87	100	158
9 Fair Haven.....	266	80	156	2	0	106	156	0	103	148	107	145	104	149	111	142	114	133	122	93	96	120
10 Farming.....	289	31	235	1	0	48	235	0	42	230	67	202	34	233	49	218	44	216	124	40	59	114
11 Getty.....	195	80	90	0	0	113	79	0	113	79	106	72	99	90	99	86	115	74	99	59	55	100
12 Grove.....	364	63	275	1	0	97	263	2	89	247	111	233	95	248	89	239	106	221	192	70	77	186
13 Holding.....	394	225	96	0	1	258	120	7	268	100	273	95	266	102	261	108	258	89	184	106	86	225
14 Krain.....	337	131	168	0	1	157	171	4	157	161	173	152	163	156	159	159	158	154	146	91	102	160
15 Lake George.....	174	62	88	0	0	77	94	1	74	80	80	80	69	87	73	81	75	78	83	33	55	69
16 Lake Henry.....	198	63	116	0	0	73	122	1	74	104	91	99	73	113	72	110	83	95	73	53	43	87
17 Le Sauk.....	631	223	357	0	0	289	330	5	278	325	310	317	291	317	285	327	293	303	380	158	175	384
18 Luxemburg.....	326	98	184	1	0	136	188	1	145	172	153	164	157	164	147	171	152	159	175	87	87	179
19 Lynden.....	153	69	66	0	0	71	80	0	75	73	78	69	77	74	74	76	87	62	88	37	45	89
20 Maine Prairie.....	367	142	181	0	0	162	196	3	173	176	177	178	173	177	166	184	169	177	189	100	124	174
21 Melroe.....	277	77	162	0	0	90	170	2	104	166	105	156	96	167	107	159	105	154	153	78	63	172
22 Millwood.....	302	103	179	0	0	116	183	0	129	172	123	160	113	172	119	164	115	163	144	60	79	136
23 Munson.....	261	30	201	0	0	47	208	1	48	195	59	182	54	195	50	195	58	181	116	60	52	145
24 North Fork.....	159	93	55	0	0	105	53	0	103	48	92	54	99	57	105	43	99	47	52	47	56	49
25 Oak.....	243	48	170	0	1	65	175	1	72	159	69	169	63	172	60	175	84	152	128	57	62	124
26 Paynesville.....	338	78	222	1	0	95	234	0	102	217	104	219	97	223	107	220	117	202	179	73	113	148
27 Raymond.....	165	104	33	0	0	129	34	0	123	32	123	36	121	37	123	37	123	35	84	46	43	100
28 Rockville.....	368	92	256	0	0	126	231	7	133	213	154	197	138	201	130	215	149	189	182	89	77	208
29 St. Augusta.....	345	74	241	1	0	91	242	2	95	220	123	196	102	210	101	215	108	201	162	69	78	163
30 St. Cloud.....	1121	411	632	0	0	526	594	9	518	570	563	548	528	575	525	572	556	539	690	424	343	659
31 St. Joseph.....	276	95	150	0	0	125	149	0	128	128	141	123	136	123	123	134	138	118	139	58	48	154
32 St. Martin.....	318	52	250	0	0	67	247	0	66	236	81	225	65	236	62	241	77	224	155	58	61	151
33 St. Wendel.....	223	92	101	0	0	109	111	0	119	88	128	89	113	100	126	86	115	89	103	55	43	121
34 Sauk Centre.....	269	126	139	14	13	162	104	0	145	106	149	105	132	119	134	112	135	115	142	53	74	134
35 Spring Hill.....	216	40	152	0	0	54	153	3	61	131	82	119	65	132	66	125	73	120	102	43	54	95

STEARNS COUNTY — Continued

1956 GENERAL ELECTION RETURNS

NAMES OF TOWNSHIPS, CITIES, VILLAGES OR WARDS (In Alphabetical Order)	Total Number of Ballots Cast and Counted	PRESIDENT AND VICE PRESIDENT See Page 531 for Presidential Electors				GOVERNOR			LIEUTENANT GOVERNOR		SECRETARY OF STATE		STATE TREASURER		ATTORNEY GENERAL		RAILROAD AND WAREHOUSE COMMISSIONER		ASSOCIATE JUSTICE SUPREME COURT			
		Stevenson and Kefauver Democratic-Farmer-Labor	Eisenhower and Nixon Republican	Harris and Cozzini Indust. Govt., Nom. by Pet.	Dobbs and Weiss Soc. Workers, Nom. by Pet.	Orville L. Freeman Democratic-Farmer-Labor	Ancher Nelsen Republican	Rudolph Gustafson Indust. Govt., Nom. by Pet.	Karl F. Rolvaag Democratic-Farmer-Labor	Leonard R. Dickinson Republican	Joseph L. Donovan Democratic-Farmer-Labor	C. Elmer Anderson Republican	Arthur Hansen Democratic-Farmer-Labor	Val Bjornson Republican	Miles Lord Democratic-Farmer-Labor	Keith Kennedy Republican	Paul A. Rasmussen Democratic-Farmer-Labor	W. Victor Lundquist Republican	Nominated Without Party Designation			
																			To Succeed LeRoy E. Matson		To Succeed William P. Murphy	
																			LeRoy E. Matson Incumbent	E. LeRoy Melin	Leslie L. Anderson	William P. Murphy Incumbent
36 Wakefield.....	312	75	202	0	0	97	211	1	101	201	103	200	108	197	103	203	118	185	169	100	98	171
37 Zion.....	197	49	143	2	0	58	136	0	62	124	72	121	64	124	68	119	72	108	100	44	48	101
Villages of																						
38 Albany.....	562	83	424	0	0	155	399	0	132	388	165	367	144	378	131	395	161	354	284	105	106	317
39 Avon.....	179	64	102	0	0	77	98	1	82	84	96	75	86	80	82	86	87	78	91	41	38	106
40 Belgrade.....	325	79	221	1	0	106	228	1	111	202	119	208	102	218	109	209	131	196	162	98	138	116
41 Brocton.....	341	154	176	0	0	177	157	0	166	142	151	172	151	167	164	149	177	135	144	87	130	111
42 Cold Spring.....	753	141	541	1	0	218	422	2	213	509	227	511	218	513	221	507	222	500	453	184	134	519
43 Eden Valley.....	126	26	85	0	0	37	84	0	36	61	41	75	35	82	40	76	34	77	52	37	33	82
44 Elrosa.....	87	35	41	0	0	39	45	0	36	39	42	37	36	41	33	47	40	34	38	12	18	38
45 Freeport.....	270	55	198	0	0	82	186	0	80	174	94	165	83	169	68	187	91	162	152	55	46	172
46 Holdingford.....	234	108	97	0	0	131	94	2	133	83	139	83	117	98	130	89	138	77	120	51	52	129
47 Kimball.....	271	92	154	0	0	123	143	2	125	132	132	129	119	140	127	135	127	131	160	52	94	130
48 New Munich.....	144	22	120	0	0	22	119	0	25	113	32	105	27	111	30	112	27	112	75	31	44	62
49 Paynesville.....	822	189	564	0	0	258	553	3	261	520	260	518	243	549	245	534	266	572	464	173	346	319
50 Pleasant Lake.....	31	8	21	0	0	12	18	1	13	17	15	16	11	19	10	21	13	17	18	7	9	19
51 Richmond.....	389	32	311	1	0	64	310	2	65	293	78	289	66	298	67	291	34	284	186	74	71	201
52 Roscoe.....	74	10	50	0	0	13	47	0	12	44	13	41	13	43	11	42	14	37	28	11	9	32
53 St. Anthony.....	45	12	26	1	0	12	30	0	15	26	22	20	15	26	13	27	18	23	24	12	10	26
54 St. Joseph.....	583	116	428	0	0	210	363	0	178	374	239	325	172	379	173	377	214	331	338	95	81	397
55 St. Stephen.....	116	28	74	0	0	40	72	1	33	68	50	57	38	69	34	68	38	58	51	20	15	68
56 Waite Park.....	792	369	319	0	0	465	308	10	472	296	482	292	472	291	456	308	487	278	497	147	190	499
57 City of Melrose—1st Ward.....	500	118	303	0	1	187	300	2	198	276	240	238	175	297	174	303	231	246	280	105	103	304
58 2nd Ward.....	499	183	278	0	0	243	254	0	243	235	256	229	231	257	233	250	259	222	279	117	136	272
59 City of Sauk Centre—1st Ward.....	589	186	332	0	1	243	337	2	252	312	255	319	234	331	220	351	265	304	329	125	200	269
60 2nd Ward.....	918	308	499	1	0	420	482	1	386	491	419	471	380	501	377	502	408	465	461	206	265	388
City of St. Cloud—																						
61 1st Ward, 1st Precinct.....	681	219	437	0	0	254	422	2	256	407	272	394	229	434	227	438	270	393	422	162	189	436
62 1st Ward, 2nd Precinct.....	791	228	494	0	0	296	475	1	297	471	306	468	289	498	276	502	334	440	552	163	194	545
63 1st Ward, 3rd Precinct.....	936	217	646	0	1	264	661	5	261	643	390	624	246	665	233	688	292	618	608	197	262	604
64 1st Ward, 4th Precinct.....	879	305	501	0	1	391	471	2	398	455	455	494	385	470	359	496	432	425	566	194	192	618

65	1st Ward, 5th Precinct	828	286	448	0	1	395	428	0	411	401	429	386	401	414	378	433	438	377	506	233	225	554
66	3rd Ward, 1st Precinct	611	284	248	0	0	356	242	10	370	226	368	233	362	239	364	233	376	220	347	154	125	409
67	3rd Ward, 2nd Precinct	887	412	385	0	0	524	351	8	525	338	530	341	513	354	406	369	537	321	522	241	252	547
68	3rd Ward, 3rd Precinct	685	298	315	0	0	334	339	8	368	317	375	310	342	322	324	341	363	307	437	175	138	310
69	3rd Ward, 4th Precinct	677	248	363	1	4	319	352	4	325	337	363	304	321	346	309	352	335	324	434	174	188	439
70	4th Ward, 1st Precinct	355	133	177	0	0	184	166	0	178	161	197	146	179	158	172	170	194	145	206	85	65	257
71	4th Ward, 2nd Precinct	786	333	376	0	0	409	362	5	416	343	441	326	412	356	374	392	428	326	455	196	156	537
72	4th Ward, 3rd Precinct	1278	374	810	0	0	489	770	7	507	739	617	633	473	772	447	803	508	740	852	245	241	946
73	4th Ward, 4th Precinct	753	264	400	1	1	347	388	8	357	377	381	361	340	381	331	405	353	368	458	156	155	514
Totals		30072	9829	17364	36	28	12567	16866	153	12666	16003	13712	15344	12336	16461	12124	16659	13276	15201	16774	7094	7550	17174

STEELE COUNTY

1	Aurora	328	124	163	0	0	150	175	1	153	160	150	164	143	168	154	159	155	161	96	126	135	
2	Berlin	280	131	107	0	0	155	118	0	169	99	154	120	157	116	156	112	159	109	155	70	114	115
3	Bloomng Prairie	277	122	132	0	0	142	132	0	142	121	139	125	141	124	141	121	150	115	140	70	118	100
4	Clinton Falls	198	46	130	0	0	70	127	0	70	126	71	125	66	129	72	123	86	109	126	45	82	90
5	Deerfield	270	82	149	0	1	110	156	1	105	153	106	155	103	161	106	154	105	148	158	69	125	104
6	Havana	275	86	156	3	0	98	170	2	101	163	97	168	97	172	103	167	121	143	155	86	111	128
7	Lemond	291	101	161	0	0	128	162	0	122	159	113	170	118	165	128	150	124	153	156	82	136	102
8	Medford	165	34	116	0	1	43	128	0	42	113	49	114	45	114	39	115	45	111	81	46	59	69
9	Meriden	323	73	218	1	0	99	224	2	97	216	91	227	90	224	98	217	95	214	162	100	151	112
10	Merton	247	109	111	0	1	118	125	1	122	117	123	118	122	118	123	118	134	105	136	55	73	127
11	Owatonna	325	141	151	0	0	132	190	0	139	174	142	177	131	182	138	177	156	157	189	81	120	151
12	Somerset	376	167	181	0	0	182	187	2	191	174	189	177	189	178	195	169	196	162	187	98	110	178
13	Summit	284	128	126	0	0	159	114	0	156	116	159	116	142	131	160	111	147	121	159	56	81	136
14	Bloomng Prairie Village	809	277	461	0	1	358	436	1	352	421	341	437	321	455	330	439	349	419	429	198	338	315
15	Ellendale Village	290	76	190	0	0	94	184	1	92	183	85	192	85	193	92	183	98	172	159	85	123	97
16	Medford Village	254	66	161	0	0	84	167	2	87	158	91	159	82	169	84	167	97	146	140	61	92	115
City of Owatonna—																							
17	1st Ward, 1st Precinct	1076	257	789	6	0	309	751	2	304	693	310	719	265	740	293	720	351	613	815	146	446	329
18	1st Ward, 2nd Precinct	829	191	597	2	0	263	555	3	244	529	242	551	219	561	215	556	280	474	354	189	278	277
19	2nd Ward	883	272	572	4	1	328	529	1	314	492	300	518	298	520	316	506	328	472	405	100	302	226
20	3rd Ward	629	191	409	4	0	229	377	4	209	337	209	363	191	359	207	351	221	331	189	140	163	166
21	4th Ward	1237	367	819	2	0	456	737	6	432	686	444	696	402	723	424	714	473	632	584	165	411	356
22	5th Ward	837	252	536	8	1	298	512	6	282	464	286	482	276	476	303	456	324	419	297	165	235	250
Totals		10483	3293	6435	30	6	4005	6256	35	3925	5854	3591	6073	3683	6178	3877	5985	4198	5480	5137	2183	3794	3678

STEVENS COUNTY

1	Alberta Village	57	22	31	0	0	24	29	0	26	29	23	34	25	30	24	30	28	27	29	13	18	26
2	Baker Township	144	66	62	0	0	83	59	0	79	61	75	64	77	65	79	58	76	61	70	42	48	68
3	Chokio Village	245	68	137	0	0	98	142	0	88	143	83	148	84	148	86	146	95	137	122	70	102	94
4	Darnen Township	136	64	64	0	0	71	64	0	74	57	70	63	66	64	66	65	69	60	73	37	37	71
5	Donnelly Township	133	69	49	0	0	74	56	1	75	52	76	53	75	54	78	51	80	48	72	44	50	64
6	Donnelly Village	170	66	81	0	0	73	92	1	82	78	80	83	73	86	80	78	82	76	80	47	54	76
7	Eldorado Township	108	42	57	0	0	53	52	0	56	48	53	52	53	53	53	49	56	48	60	40	53	47
8	Everglade Township	100	58	34	0	0	58	39	2	62	36	60	38	56	41	63	35	61	34	65	21	40	50

STEVENS COUNTY — Continued

1956 GENERAL ELECTION RETURNS

NAMES OF TOWNSHIPS, CITIES, VILLAGES OR WARDS (In Alphabetical Order)	Total Number of Ballots Cast and Counted	PRESIDENT AND VICE PRESIDENT				GOVERNOR			LEUTENANT GOVERNOR		SECRETARY OF STATE		STATE TREASURER		ATTORNEY GENERAL		RAILROAD AND WAREHOUSE COMMISSIONER		ASSOCIATE JUSTICE SUPREME COURT			
		See Page 531 for Presidential Electors				Orville L. Freeman Democratic-Farmer-Labor	Ancher Nelsen Republican	Rudolph Gustafson Indust. Govt., Nom. by Pet.	Karl F. Rolvaag Democratic-Farmer-Labor	Leonard R. Dickinson Republican	Joseph L. Donovan Democratic-Farmer-Labor	C. Elmer Anderson Republican	Arthur Hansen Democratic-Farmer-Labor	Val Bjornson Republican	Miles Lord Democratic-Farmer-Labor	Keith Kennedy Republican	Paul A. Rasmussen Democratic-Farmer-Labor	W. Victor Lundquist Republican	Nominated Without Party Designation			
		Stevenson and Kefauver Democratic-Farmer-Labor	Eisenhower and Nixon Republican	Hass and Cozzini Indust. Govt., Nom. by Pet.	Dobbs and Weiss Soc. Workers, Nom. by Pet.														To Succeed LeRoy E. Matson		To Succeed William P. Murphy	
																			LeRoy E. Matson Incumbent	E. Luther Melin	Leslie L. Anderson	William P. Murphy Incumbent
9 Framnas Township	160	74	75	0	0	82	76	1	79	76	74	84	75	81	79	77	83	75	85	63	64	86
10 Hancock Village	431	130	262	1	0	161	256	1	160	250	155	260	153	262	152	256	161	250	235	100	168	176
11 Hodges Township	120	41	67	0	0	50	69	0	50	65	51	68	47	72	49	70	50	67	60	46	58	47
12 Horton Township	118	43	60	0	0	61	54	1	61	51	61	55	57	59	64	49	63	49	56	37	28	71
13 Moore Township	138	46	72	0	0	59	78	0	66	67	49	87	55	77	66	69	63	68	72	34	47	62
14 Morris Township	154	74	62	0	0	81	70	0	83	64	79	71	84	64	84	64	88	59	77	48	47	83
15 Morris City—1st Ward	953	306	576	0	0	386	522	1	384	539	377	544	360	557	356	535	381	526	541	236	340	442
16 2nd Ward	997	239	598	1	0	361	600	0	349	602	336	648	305	637	304	629	357	561	540	237	343	487
17 Pepperton Township	128	83	36	0	0	90	35	2	92	31	89	38	89	37	88	35	95	29	59	37	45	60
18 Rendeville Township	150	71	67	0	0	71	76	0	71	69	62	81	63	75	67	71	64	72	72	42	54	63
19 Scott Township	129	63	58	0	0	73	53	0	75	47	69	60	66	59	70	54	75	49	76	32	49	59
20 Stevens Township	131	70	54	0	0	74	53	0	72	51	70	56	74	53	76	49	73	49	78	31	44	68
21 Swan Lake Township	136	55	63	0	0	57	78	0	64	65	57	74	55	77	66	65	66	66	86	34	62	62
22 Synnes Township	125	72	41	0	0	74	51	0	74	47	74	50	77	56	75	46	75	47	67	45	44	62
Totals	4963	1822	2606	2	0	2214	2604	10	2222	2528	2123	2711	2069	2707	2125	2581	2240	2488	2665	1336	1795	2324

SWIFT COUNTY

1 Appleton Township	129	61	52	0	0	70	58	0	73	54	69	56	62	65	72	55	75	52	60	47	60	48
2 Appleton Village	1089	440	534	2	1	589	480	7	596	451	555	494	531	525	536	495	621	429	520	372	449	456
3 Benson Township	143	94	30	0	0	110	33	0	108	32	104	37	107	31	111	28	114	24	76	50	58	67
4 Benson City—1st Ward	718	228	355	0	0	367	332	8	381	313	362	334	331	363	350	342	400	291	395	202	291	317
5 2nd Ward	1053	417	537	1	0	498	541	1	516	494	496	535	464	559	496	526	546	472	564	335	499	416
6 Camp Lake Township	209	160	33	0	0	175	34	0	176	25	178	28	172	33	175	29	171	26	73	70	94	93
7 Cashel Township	147	91	35	0	0	92	52	0	99	42	91	50	87	57	101	42	99	41	77	53	53	79
8 Clontarf Township	69	51	6	0	0	57	10	1	61	6	62	5	59	6	62	7	61	4	36	20	17	42
9 Clontarf Village	79	57	11	0	0	70	8	1	69	7	72	6	69	7	68	9	69	7	39	22	16	52

10	Danvers Village	82	37	35	0	0	54	28	0	52	27	45	34	50	28	47	31	53	25	47	21	17	53
11	De Graft Village	115	59	38	0	0	77	38	0	78	30	79	31	80	27	76	34	85	27	63	35	14	91
12	Dublin Township	143	88	28	1	0	106	33	0	105	30	103	32	96	38	104	30	105	27	76	46	29	93
13	Edison Township	150	115	25	0	0	122	27	0	123	25	118	31	114	35	111	33	119	27	71	59	52	82
14	Fairfield Township	163	112	37	0	0	115	47	1	119	42	120	43	115	44	114	43	116	42	68	64	58	74
15	Hayes Township	183	143	26	0	0	152	28	0	148	26	151	28	149	31	152	25	151	26	91	82	68	81
16	Hegbert Township	147	93	45	1	0	107	40	0	104	41	98	48	100	46	103	42	105	39	74	55	67	68
17	Holloway Village	107	57	46	0	0	65	41	0	58	42	59	42	60	42	57	43	62	38	58	26	32	54
18	Kerkhoven Township	237	185	38	0	0	203	33	0	198	32	193	36	194	39	203	26	204	26	119	81	106	94
19	Kerkhoven Village	363	111	223	0	0	127	232	3	128	217	118	237	114	235	130	214	135	212	186	122	192	117
20	Kildare Township	164	123	24	0	0	143	21	0	142	22	141	23	138	24	137	26	138	25	94	53	53	99
21	Marysland Township	120	82	29	1	0	87	32	0	82	31	85	32	81	35	84	32	82	31	58	44	40	65
22	Mayer Township	120	73	39	0	1	90	30	0	91	28	87	32	81	37	86	32	88	30	52	55	52	57
23	Murdock Village	202	115	54	0	0	133	66	1	138	59	138	62	138	56	127	69	142	53	107	58	61	113
24	Pillsbury Township	171	95	59	0	0	109	58	0	112	51	110	59	107	61	107	58	112	52	85	50	78	61
25	Shible Township	129	79	37	0	0	98	31	0	100	28	101	26	93	35	91	36	99	28	82	37	47	75
26	Six Mile Grove Township	142	91	35	0	0	108	33	0	103	30	108	28	98	39	104	30	112	22	77	43	54	67
27	Swenoda Township	192	113	50	0	0	136	54	1	136	56	141	50	134	58	144	46	147	43	110	54	90	76
28	Tara Township	135	98	17	0	0	112	20	1	114	14	115	16	115	16	113	17	112	15	58	55	41	76
29	Torring Township	247	148	80	0	0	152	91	0	165	76	160	81	150	90	163	72	170	69	134	69	103	97
30	West Bank Township	192	104	79	0	0	118	73	0	116	73	114	73	106	83	116	72	123	66	87	80	85	85
Totals		7140	3720	2637	6	2	4442	2604	25	4491	2404	4373	2589	4195	2745	4340	2544	4616	2269	3636	2330	2876	3247

TODD COUNTY

1	Bartlett	183	69	96	0	0	83	98	1	80	94	84	95	81	97	71	102	87	80	88	64	75	71
2	Bertha	254	122	100	0	0	145	101	3	146	101	161	89	141	107	141	110	150	95	128	81	87	128
3	Birchdale	193	79	90	0	0	85	103	2	84	103	91	95	83	99	85	100	84	98	102	40	51	99
4	Bruce	162	65	74	0	0	77	79	1	75	77	83	72	74	80	70	81	74	75	71	53	62	69
5	Burleene	167	67	78	0	0	82	83	0	83	76	91	71	80	80	85	74	88	67	84	38	53	71
6	Burnhamville	191	68	101	0	0	70	119	1	68	114	72	112	70	112	75	108	74	105	85	65	70	85
7	Eagle Valley	309	141	148	1	0	147	155	2	153	146	154	151	136	155	142	160	158	135	183	82	112	139
8	Fawn Lake	115	74	34	0	0	72	35	1	72	29	79	27	71	32	56	49	74	26	44	25	24	50
9	Germania	199	100	76	0	0	105	91	1	108	82	109	79	110	80	109	81	114	75	100	69	76	93
10	Gordon	277	101	138	2	0	120	147	1	121	140	120	148	114	153	119	145	122	133	121	102	97	127
11	Grey Eagle	174	63	91	0	0	69	101	0	77	91	75	92	64	102	72	96	76	91	71	64	71	63
12	Hartford	269	132	104	0	0	154	104	2	140	100	163	87	146	98	139	101	146	84	105	56	67	116
13	Iona	221	109	82	2	0	122	95	1	128	77	132	75	119	88	109	97	124	76	94	61	59	104
14	Kandota	143	74	49	0	0	96	46	0	96	41	101	36	92	44	90	43	95	42	84	33	44	70
15	Leslie	236	90	109	0	0	116	112	0	112	103	125	94	115	98	107	109	123	85	103	80	78	91
16	Little Elk	102	61	29	0	1	55	42	1	58	36	57	38	59	36	58	38	59	31	50	23	28	44
17	Little Sauk	317	128	162	0	0	128	184	2	142	163	145	163	134	174	130	173	143	157	147	102	128	124
18	Long Prairie	307	75	184	0	0	91	206	2	93	200	101	195	92	199	90	199	90	197	135	95	105	134
19	Moran	201	115	66	0	0	127	72	4	126	70	133	64	123	70	119	69	126	61	92	55	51	102
20	Reynolds	270	118	114	0	0	138	124	2	137	126	147	117	124	135	123	134	138	117	123	86	103	116
21	Round Prairie	205	81	107	0	1	74	126	0	82	115	86	112	79	116	76	122	83	108	113	54	71	92
22	Staples	317	121	151	0	1	151	160	0	144	153	158	149	130	165	121	183	157	145	168	93	117	146
23	Stowe Prairie	212	70	124	0	0	82	129	0	78	131	84	122	81	123	82	122	85	116	105	59	84	83
24	Turtle Creek	87	41	33	0	1	44	42	0	46	31	46	36	45	29	44	36	48	28	35	14	20	29
25	Villard	122	53	60	0	0	68	54	0	68	51	67	50	67	51	57	59	66	51	63	30	36	61
26	Ward	256	129	95	0	0	151	103	1	156	90	164	87	148	98	146	104	163	82	122	64	69	123
27	West Union	228	113	98	1	0	129	93	1	127	82	140	75	121	86	120	88	126	81	103	60	78	98

TODD COUNTY — Continued

1956 GENERAL ELECTION RETURNS

NAMES OF TOWNSHIPS, CITIES, VILLAGES OR WARDS (In Alphabetical Order)	Total Number of Ballots Cast and Counted	PRESIDENT AND VICE PRESIDENT				GOVERNOR			LIEUTENANT GOVERNOR		SECRETARY OF STATE		STATE TREASURER		ATTORNEY GENERAL		RAILROAD AND WAREHOUSE COMMISSIONER		ASSOCIATE JUSTICE SUPREME COURT			
		See Page 531 for Presidential Electors				Orville L. Freeman Democratic-Farmer-Labor Ancher Nelsen Republican Rudolph Gustafson Indust. Govt., Nom. by Pet.			Karl F. Rolvaag Democratic-Farmer-Labor Leonard R. Dickinson Republican		Joseph L. Donovan Democratic-Farmer-Labor C. Elmer Anderson Republican		Arthur Hansen Democratic-Farmer-Labor Val Bjornson Republican		Miles Lord Democratic-Farmer-Labor Keith Kennedy Republican		Paul A. Rasmussen Democratic-Farmer-Labor W. Victor Lundquist Republican		Nominated Without Party Designation			
		Stevenson and Kefauver Democratic-Farmer-Labor Eisenhower and Nixon Republican		Hass and Cozzini Indust. Govt., Nom. by Pet. Dobbs and Weiss Soc. Workers, Nom. by Pet.															To Succeed LeRoy E. Matson		To Succeed William P. Murphy	
																			LeRoy E. Matson Incumbent	E. Luther Melin	Leslie L. Anderson	William P. Murphy Incumbent
28 Wykeham.....	261	138	97	0	1	152	96	4	148	92	153	98	145	98	134	110	159	84	121	65	90	103
29 Bertha Village.....	328	56	255	0	0	86	242	0	85	237	86	233	72	246	66	255	86	228	157	86	121	127
30 Browerville City.....	372	128	198	2	1	170	184	4	168	171	181	166	157	186	147	197	165	171	178	80	75	188
31 Burtrum Village.....	89	31	24	0	0	31	34	2	35	30	39	29	36	30	38	30	39	28	33	16	17	32
32 Clarissa Village.....	281	74	181	0	0	92	186	1	92	176	97	175	82	186	81	192	89	177	132	79	101	115
33 Eagle Bend Village.....	308	116	160	6	2	152	152	1	140	154	146	150	138	156	132	162	136	153	147	68	112	106
34 Grey Eagle Village.....	208	60	135	0	0	58	147	0	59	139	62	140	56	139	62	140	57	151	112	46	72	91
35 Hewitt Village.....	130	39	79	0	0	38	86	2	13	82	45	80	40	86	39	88	46	82	67	38	52	53
Long Prairie Village—																						
36 1st Precinct.....	584	174	337	1	0	231	342	3	211	332	214	354	203	345	183	371	216	324	333	131	195	277
37 2nd Precinct.....	618	161	383	0	0	241	368	1	233	355	252	344	213	379	210	391	245	337	365	140	180	333
38 Staples City—1st Ward.....	416	163	182	0	0	222	186	0	221	177	228	177	218	182	176	235	224	173	264	86	148	206
39 2nd Ward.....	835	283	451	1	0	378	436	4	374	432	413	400	351	451	295	517	398	405	554	184	262	493
Totals.....	10126	3882	5075	16	8	4632	5263	51	4579	4999	4884	4877	4410	5191	4199	5471	4733	4754	5182	2657	3330	4650

TRAVERSE COUNTY

1 Arthur.....	118	78	24	0	0	94	15	0	84	17	89	11	80	22	80	21	83	18	59	28	25	63
2 Browns Valley.....	468	193	224	0	0	278	181	0	266	175	250	198	237	208	248	192	254	187	240	103	141	219
3 Clifton.....	116	74	33	0	1	88	26	0	85	27	83	30	85	29	86	26	84	26	64	26	26	70
4 Croke and Dumont.....	242	104	126	0	0	149	85	1	140	85	138	93	133	94	125	102	142	79	137	45	78	114
5 Dollymount.....	111	45	52	1	0	59	51	0	55	54	55	55	54	53	54	55	55	53	56	23	27	53
6 Folsom.....	96	43	39	0	1	60	43	1	53	42	48	45	51	42	53	41	50	41	41	36	40	43
7 Lake Valley.....	246	155	66	0	0	188	56	0	184	57	172	67	180	57	174	63	181	58	118	67	75	118
8 Leonardville.....	141	67	61	1	0	76	63	0	78	63	78	69	74	63	76	61	78	58	66	51	40	81
9 Monson.....	206	115	69	0	0	142	62	0	146	55	135	68	133	70	138	64	149	63	104	68	83	88
10 Parnell.....	126	97	17	0	0	108	18	0	108	17	103	21	102	24	102	19	106	18	74	37	36	80

11 Redpath.....	86	57	22	1	0	67	17	1	70	15	64	21	62	23	65	18	64	19	54	18	25	47
12 Tara.....	114	77	20	0	0	88	23	2	93	19	94	19	92	21	94	19	93	19	67	30	22	84
13 Taylor.....	120	38	69	1	0	55	61	0	58	53	58	54	59	51	51	56	52	55	56	38	37	59
14 Tintah.....	78	24	44	0	0	40	37	0	37	40	31	46	33	42	33	43	36	40	46	28	29	43
15 Tintah Village.....	90	26	54	0	0	34	53	0	30	49	39	41	31	48	32	49	32	47	41	19	16	52
16 Walls.....	109	82	17	0	0	94	13	0	92	13	88	19	88	20	87	20	93	12	57	35	30	66
17 Wheaton—1st Ward.....	54	213	270	0	0	300	228	2	281	228	253	268	255	257	264	249	279	228	265	125	169	230
18 2nd Ward.....	500	194	247	0	1	265	218	0	248	222	256	241	229	245	232	244	264	218	267	109	188	206
19 Windsor.....	58	42	14	0	0	44	13	0	43	12	41	16	42	13	43	12	42	13	35	12	11	35
Totals.....	3566	1724	1467	4	3	2219	1263	7	2149	1243	2075	1372	2020	1382	2037	1354	2137	1242	1847	896	1097	1761

WABASHA COUNTY

1 Bellechester Village.....	26	5	17	0	0	7	18	0	14	11	10	15	8	17	8	17	10	15	14	5	6	15
2 Chester Township.....	252	94	138	0	0	103	143	4	104	133	106	134	98	141	104	134	103	124	141	101	87	110
3 Elgin Township.....	254	82	146	0	0	96	157	0	101	147	96	153	95	152	109	136	105	144	66	148	110	108
4 Elgin Village.....	232	64	144	0	0	82	142	0	95	139	80	143	80	143	85	132	85	131	122	55	88	97
5 Gilford Township.....	233	81	123	0	0	82	123	0	91	116	84	116	82	111	81	115	94	110	106	66	87	83
6 Glasgow Township.....	125	58	52	0	0	63	59	1	63	53	69	50	64	53	59	59	60	56	54	29	33	68
7 Greenfield Township.....	208	86	92	0	1	104	100	1	107	92	107	94	109	93	105	97	110	90	112	57	73	95
8 Hammond Village.....	85	36	36	0	0	38	43	0	44	38	37	41	41	40	40	39	38	41	33	33	25	43
9 Highland Township.....	225	124	73	2	0	138	84	0	133	77	139	75	138	73	138	77	134	78	135	51	65	126
10 Hyde Park Township.....	84	31	41	0	0	36	48	0	36	45	35	47	35	45	35	45	38	43	32	34	29	28
11 Kellogg Village.....	181	53	104	0	0	99	81	0	88	83	90	81	80	91	81	88	89	78	112	30	56	92
12 Lake Township.....	118	38	72	0	0	47	70	1	45	97	48	68	39	69	43	69	43	68	61	36	42	47
Lake City—																						
13 1st Ward, 1st Precinct.....	459	78	339	1	0	134	322	0	129	322	124	322	112	333	116	333	129	314	260	129	211	178
14 1st Ward, 2nd Precinct.....	380	96	230	0	0	129	242	0	131	236	127	239	116	249	127	236	121	241	203	102	180	131
15 2nd Ward, 1st Precinct.....	487	100	348	0	0	142	342	1	141	332	141	339	119	352	131	340	138	329	279	124	216	201
16 2nd Ward, 2nd Precinct.....	518	77	339	0	0	166	342	0	161	336	184	322	149	350	159	346	164	332	294	129	209	228
17 Mazeppa Township.....	187	40	119	0	0	51	134	0	44	130	41	133	39	136	39	136	44	130	85	43	76	61
18 Mazeppa Village.....	303	63	195	0	0	82	211	2	82	198	90	195	76	199	76	205	83	200	157	69	92	143
19 Millville Village.....	68	17	45	0	0	21	45	0	20	44	23	44	20	46	19	46	19	45	29	16	32	19
20 Minneiska Township.....	79	22	46	1	0	31	47	0	24	50	23	62	23	53	26	50	21	51	50	12	35	28
21 Minneiska Village.....	62	16	40	1	0	20	41	1	19	38	21	40	18	41	16	42	20	39	29	18	15	36
22 Mt. Pleasant Township.....	190	45	129	0	0	45	141	0	48	137	47	139	39	145	41	141	43	138	113	48	76	86
23 Oakwood Township.....	180	49	105	0	0	64	112	1	69	105	70	102	68	105	67	103	74	100	91	58	72	82
24 Pepin Township.....	94	47	41	0	0	49	44	0	52	37	44	49	49	39	55	34	48	32	46	19	31	47
25 Plainview Township.....	289	97	166	2	0	138	145	0	135	143	115	164	113	163	124	156	117	163	180	84	109	137
26 Plainview Village—1st Precinct.....	422	110	263	0	1	156	259	0	148	251	129	273	134	263	135	264	141	260	261	83	134	213
27 2nd Precinct.....	466	106	295	1	1	159	296	3	146	298	156	300	143	302	148	303	145	305	277	118	182	225
28 Reads Landing.....	94	38	48	0	0	42	45	0	42	48	45	45	44	43	42	47	43	45	29	53	24	
29 Wabasha—1st Ward.....	407	116	229	1	0	193	203	3	182	199	181	203	179	207	171	214	187	191	246	80	125	208
30 2nd Ward.....	417	129	262	22	4	181	226	2	174	229	172	231	184	237	169	227	169	228	242	102	143	216
31 3rd Ward.....	288	108	144	0	0	177	104	0	172	104	169	108	163	113	161	115	172	105	169	73	107	150
32 Watopa Township.....	131	55	57	0	0	65	61	2	69	55	69	67	69	56	68	57	53	57	67	37	41	65
33 West Albany Township.....	170	59	88	1	0	74	93	1	79	88	76	85	71	87	72	88	71	88	95	35	65	70
34 Zumbro Township.....	194	59	103	0	0	71	117	2	66	118	63	102	78	107	76	111	79	104	92	45	68	73
35 Zumbro Falls Village.....	98	22	59	0	0	28	70	0	31	65	32	64	30	66	31	66	30	65	50	29	41	38
Totals.....	8006	2301	4728	32	7	3113	4710	25	3075	4594	3043	4635	2885	4720	2957	4668	3020	4538	4328	2127	3014	3571

WADENA COUNTY

1956 GENERAL ELECTION RETURNS

NAMES OF TOWNSHIPS, CITIES, VILLAGES OR WARDS (In Alphabetical Order)	Total Number of Ballots Cast and Counted	PRESIDENT AND VICE PRESIDENT					GOVERNOR			LIEUTENANT GOVERNOR		SECRETARY OF STATE		STATE TREASURER		ATTORNEY GENERAL		RAILROAD AND WAREHOUSE COMMISSIONER		ASSOCIATE JUSTICE SUPREME COURT				
		See Page 531 for Presidential Electors					Orville L. Freeman Democratic-Farmer-Labor	Ancher Nelsen Republican	Rudolph Gustafson Indust. Govt., Nom. by Pet.	Karl F. Rolvaag Democratic-Farmer-Labor	Leonard R. Dickason Republican	Joseph L. Donovan Democratic-Farmer-Labor	C. Elmer Anderson Republican	Arthur Hansen Democratic-Farmer-Labor	Val Bjornson Republican	Miles Lord Democratic-Farmer-Labor	Keith Kennedy Republican	Paul A. Rasmussen Democratic-Farmer-Labor	W. Victor Lundquist Republican	Nominated Without Party Designation				
		Stevenson and Kefauver Democratic-Farmer-Labor	Eisenhower and Nixon Republican	Hass and Cozzini Indust. Govt., Nom. by Pet.	Dobbs and Weiss Soc. Workers, Nom. by Pet.	To Succeed LeRoy E. Matson														To Succeed William P. Murphy	LeRoy E. Matson Incumbent	E. Luther Melin	Leslie L. Anderson	William P. Murphy Incumbent
1 Aldrich Township	219	67	133	0	0	74	143	1	77	136	77	138	80	136	79	135	78	129	117	60	75	100		
2 Aldrich Village	46	12	26	0	0	16	30	0	16	28	16	30	14	31	13	32	16	26	28	12	12	26		
3 Blueberry Township	137	90	34	0	1	105	29	0	97	29	99	30	94	31	98	31	96	32	56	40	39	63		
4 Bullard Township	53	18	28	0	0	19	32	2	21	27	20	29	18	28	19	29	18	27	15	14	16	14		
5 Huntersville Township	66	34	28	0	0	36	29	1	33	30	32	28	32	30	30	29	32	27	19	19	12	24		
6 Leaf River Township	228	103	101	0	0	126	97	1	126	91	126	94	118	101	117	99	115	98	109	58	74	99		
7 Lyons Township	81	31	42	0	0	36	44	1	38	41	40	40	38	41	36	42	39	40	36	19	18	42		
8 Meadow Township	110	51	46	0	0	58	50	0	57	48	57	52	57	47	56	51	62	42	52	36	32	60		
9 Menahga Village	327	135	161	0	0	173	143	3	169	140	180	135	164	148	159	147	166	139	161	97	111	144		
10 Nimrod Village	46	15	26	0	0	17	29	0	18	26	18	27	18	27	18	26	18	26	25	13	14	21		
11 North Germany	157	40	100	0	0	49	106	0	46	105	55	97	51	100	51	98	47	102	61	52	63	82		
12 Orton Township	120	55	53	1	1	74	41	1	74	41	67	45	69	43	64	49	71	42	55	36	34	58		
13 Red Eye Township	152	92	47	0	0	105	44	0	98	13	100	42	101	42	100	43	102	38	76	36	45	71		
14 Rockwood Township	200	86	91	0	0	103	92	2	102	93	105	89	101	92	95	95	106	88	93	64	60	103		
15 Sebeka Village	357	122	217	0	0	140	205	1	142	198	137	204	131	200	136	198	139	191	181	92	105	169		
16 Shell River Township	79	51	24	0	0	56	20	0	57	20	58	19	58	19	54	23	56	20	31	22	28	36		
17 Thomastown Township	236	92	135	0	0	107	127	1	102	123	107	123	90	135	81	150	97	127	143	63	99	103		
18 Verndale Village	281	75	185	0	0	127	149	0	110	157	122	151	102	166	101	170	110	154	172	60	92	141		
19 Wadena Township	202	58	133	0	0	68	129	1	70	126	85	113	68	125	71	124	72	116	102	49	51	99		
20 Wadena Village No. 1	647	148	433	2	0	212	424	2	205	407	230	387	193	418	199	417	213	386	363	155	189	339		
21 Wadena Village No. 2	1252	316	877	0	1	381	852	3	407	810	432	796	370	952	354	864	423	793	767	289	387	681		
22 Wing River Township	170	42	108	0	0	54	108	2	55	105	63	110	56	108	55	108	56	101	79	51	56	73		
Totals	5166	1733	3028	3	3	2136	2923	22	2119	2822	2216	2779	2023	3020	1986	2960	2132	2744	2741	1325	1612	2518		

WASECA COUNTY

1 Town of Alton	326	74	208	1	0	106	215	0	93	218	89	222	88	224	98	216	91	210	186	85	145	126
2 Town of Blooming Grove	257	75	154	0	0	97	159	0	95	155	95	157	85	165	101	147	102	146	139	81	121	99

3 Town of Byron.....	231	104	113	0	0	112	118	0	115	110	110	117	106	119	116	113	115	109	181	41	88	116
4 Town of Freedom.....	285	76	185	0	0	101	180	1	97	176	93	186	89	189	94	183	96	178	172	69	130	117
5 Town of Isoco.....	252	76	155	0	0	95	155	0	93	152	92	154	88	156	88	155	96	150	149	69	128	89
6 Town of Janesville.....	248	95	136	0	1	99	147	0	102	144	133	141	98	146	97	145	105	135	160	53	109	109
7 Town of New Richland.....	296	114	144	0	0	136	152	0	140	144	128	157	134	144	130	150	138	142	177	56	111	131
8 Town of Otisco.....	338	91	215	0	0	110	225	2	107	219	99	229	93	236	113	208	112	214	185	100	178	109
9 Town of St. Mary.....	233	83	130	0	0	91	136	1	91	131	94	133	87	140	89	138	96	131	144	49	99	101
10 Town of Vivian.....	215	63	131	0	0	66	146	2	72	139	69	143	61	149	62	144	66	143	133	47	104	76
11 Town of Wilton.....	262	82	164	0	0	93	167	2	95	159	90	166	85	163	94	159	94	155	140	73	100	117
12 Town of Woodville.....	373	91	238	1	0	119	251	1	130	235	119	246	120	245	118	244	128	227	222	91	157	158
13 Village of Waldorf.....	140	46	83	0	0	56	83	0	53	82	53	82	49	84	49	84	53	82	76	41	66	51
14 Village of New Richland.....	516	140	310	2	0	170	324	1	170	331	189	299	162	334	169	315	192	289	300	102	219	237
15 Village of Janesville—1st Ward.....	307	86	202	2	0	98	201	1	92	201	87	209	79	213	82	205	88	199	195	48	137	114
16 2nd Ward.....	375	81	245	0	0	114	247	2	116	241	113	248	111	250	113	247	112	249	203	95	158	151
17 City of Waseca—1st Ward.....	1193	313	756	1	0	396	792	0	436	723	377	792	394	764	375	777	417	732	791	227	549	600
18 2nd Ward.....	837	189	563	0	0	266	563	0	255	562	247	574	225	587	251	562	279	530	520	197	361	368
19 3rd Ward.....	1036	356	531	2	1	466	557	2	507	494	446	562	436	560	425	574	490	603	645	238	402	498
Totals.....	7720	2215	4663	9	2	2791	4808	15	2959	4616	2723	4817	2590	4868	2658	4766	2870	4533	4688	1762	3362	3267

WASHINGTON COUNTY

1 Afton Village.....	84	29	43	0	0	36	47	0	41	41	42	42	39	44	35	48	43	40	46	23	41	28
2 Afton.....	414	158	223	0	0	162	249	2	170	231	176	232	173	241	150	256	180	223	252	103	171	188
3 Bayport Village.....	952	328	517	0	0	378	547	11	435	484	435	492	412	516	334	587	454	468	631	220	436	422
4 Baytown.....	341	129	188	0	0	117	217	1	136	191	149	182	139	193	117	217	159	170	206	93	166	137
5 Birchwood Village.....	237	79	151	0	0	88	145	4	87	145	88	148	81	145	82	154	96	137	164	47	93	120
6 Cottage Grove.....	427	167	228	0	0	187	233	1	195	217	195	219	187	224	182	231	199	209	252	106	166	207
7 Dellwood Village.....	170	34	131	0	1	37	132	1	42	126	44	125	34	134	35	132	45	122	138	18	80	79
8 Denmark.....	316	112	174	0	0	145	167	2	145	157	131	173	132	177	149	181	144	157	176	84	126	142
9 East Oakdale.....	620	273	290	0	0	311	288	6	319	269	325	277	326	277	302	298	333	284	356	177	250	299
10 Forest Lake.....	662	306	315	0	0	326	315	7	339	300	342	294	331	308	306	338	367	279	356	210	261	312
11 Forest Lake Village.....	1053	355	626	0	0	441	621	6	442	588	468	564	405	631	411	615	503	623	643	273	439	484
12 Grant.....	346	144	169	3	3	152	187	4	159	173	163	167	164	169	148	182	168	163	201	101	165	141
13 Hugo.....	219	116	87	0	0	130	87	1	132	79	136	80	129	85	127	88	138	75	134	57	48	144
14 Lake Elmo Village.....	270	95	157	0	0	95	170	1	99	158	104	155	100	156	82	172	107	145	163	64	115	111
15 Lakeland Village.....	295	108	169	0	1	107	180	12	116	171	124	163	116	171	94	192	125	163	184	69	129	129
16 Lakeland Shores Village.....	35	5	27	0	0	5	29	1	9	26	6	29	7	28	6	29	8	27	26	7	19	14
17 Lake St. Croix Beach Village.....	284	119	136	0	1	142	139	1	142	140	146	134	145	135	105	172	153	129	173	74	104	146
18 Lincoln.....	559	232	287	0	0	289	261	6	291	255	292	257	285	259	261	289	301	242	364	119	211	297
19 Mahtomedi Village.....	931	291	576	2	0	335	569	4	350	555	376	538	322	592	290	621	392	517	613	184	273	463
20 May.....	288	122	145	0	0	126	162	1	134	149	132	151	130	157	128	155	142	140	181	82	143	124
21 Marine Village.....	239	77	143	0	0	81	154	1	88	141	91	143	85	146	80	153	112	115	142	54	116	87
22 New Scandia.....	498	198	256	2	1	245	244	4	242	227	232	265	225	249	242	242	348	140	284	127	271	149
23 Newport.....	121	66	54	0	0	63	56	0	68	50	68	51	67	52	62	55	68	49	73	27	37	70
24 Newport Village.....	943	481	396	0	0	562	363	6	565	358	578	349	559	361	522	397	590	324	672	214	338	481
25 Oakdale—1st Precinct.....	562	268	243	1	0	341	216	2	337	217	338	214	329	226	306	244	348	205	320	170	212	297
26 2nd Precinct.....	613	329	219	0	1	388	207	14	388	208	404	194	381	217	378	219	406	192	364	182	225	331
27 Onoka.....	296	178	96	0	0	180	98	4	188	104	195	88	190	98	195	98	194	91	164	85	106	139
28 Oak Park.....	291	132	126	0	1	123	155	5	138	140	144	137	144	141	113	168	143	138	160	91	131	127
29 Stillwater.....	356	129	163	1	1	134	211	3	138	201	144	202	143	195	122	215	147	188	213	105	175	133
30 St. Mary's Point Village.....	134	45	77	0	0	64	63	3	65	64	71	57	57	73	58	71	75	53	77	33	51	66

WASHINGTON COUNTY — Continued

1956 GENERAL ELECTION RETURNS

NAMES OF TOWNSHIPS, CITIES, VILLAGES OR WARDS (In Alphabetical Order)	Total Number of Ballots Cast and Counted	PRESIDENT AND VICE PRESIDENT				GOVERNOR			LIEUTENANT GOVERNOR	SECRETARY OF STATE	STATE TREASURER	ATTORNEY GENERAL	RAILROAD AND WAREHOUSE COMMISSIONER	ASSOCIATE JUSTICE SUPREME COURT								
		See Page 531 for Presidential Electors				Orville L. Freeman Democratic-Farmer-Labor	Ancher Nelsen Republican	Rudolph Gustafson Indust. Govt., Nom. by Pet.	Karl F. Rolvaag Democratic-Farmer-Labor	Leonard R. Dickinson Republican	Joseph L. Donovan Democratic-Farmer-Labor	C. Elmer Anderson Republican	Arthur Hansen Democratic-Farmer-Labor	Val Bjornson Republican	Miles Lord Democratic-Farmer-Labor	Keith Kennedy Republican	Paul A. Rasmussen Democratic-Farmer-Labor	W. Victor Lundquist Republican	Nominated Without Party Designation			
		Stevenson and Kefauver Democratic-Farmer-Labor	Eisenhower and Nixon Republican	Hass and Cozzini Indus't. Govt., Nom. by Pet.	Dobbs and Weiss Soc. Workers, Nom. by Pet.														To Succeed LeRoy E. Matson		To Succeed William P. Murphy	
																			LeRoy E. Matson Incumbent	E. Luther Melin	Lealie L. Anderson	William P. Murphy Incumbent
St. Paul Park Village—																						
31 1st Precinct.....	1056	563	367	1	1	684	343	7	694	324	684	343	670	359	645	378	704	318	653	274	366	575
32 2nd Precinct.....																						
33 West Lakeland.....																						
34 Willernie Village.....																						
35 Woodbury.....																						
City of Stillwater—																						
36 1st Ward, 1st Precinct.....	669	209	440	2	0	187	466	3	190	419	216	413	187	435	159	467	212	391	385	94	236	268
37 1st Ward, 2nd Precinct.....	863	309	523	3	0	293	548	7	300	516	328	496	296	523	255	569	334	473	522	121	252	404
38 2nd Ward, 1st Precinct.....	510	170	323	0	0	177	321	4	182	291	189	293	163	311	164	323	197	275	324	70	215	187
39 2nd Ward, 2nd Precinct.....	572	219	336	0	0	209	352	7	221	314	230	314	212	323	195	348	230	305	259	169	231	212
40 3rd Ward, 1st Precinct.....	636	244	361	3	0	248	366	24	259	325	249	345	251	340	222	363	256	323	311	139	225	244
41 3rd Ward, 2nd Precinct.....	668	259	380	1	0	231	406	8	236	367	260	357	256	355	202	411	254	344	311	150	237	245
Totals.....	18434	7462	9562	21	11	8257	9757	187	8530	9144	8751	9107	8314	9481	7679	10133	9136	8624	10938	4423	7191	8417

WATONWAN COUNTY

1 Adrian Township.....	207	91	105	0	0	93	115	0	96	110	97	109	94	115	95	110	98	106	141	42	93	88
2 Antrim Township.....	237	77	147	1	0	81	153	2	87	141	83	154	72	156	92	134	90	141	145	82	82	126
3 Buttersfield Township.....	228	62	152	0	1	72	154	1	75	142	72	148	72	147	77	135	76	132	137	45	83	95
4 Fieldon Township.....	229	80	129	0	0	95	133	1	92	133	93	133	95	128	96	131	101	123	171	39	77	134
5 Long Lake Township.....	226	89	122	0	0	113	104	1	127	92	118	98	116	100	111	103	126	89	141	48	86	118
6 Madelia Township.....	254	86	138	2	0	94	157	0	102	144	103	147	98	148	94	151	108	138	150	42	89	113
7 Nelson Township.....	257	110	122	1	1	135	121	0	136	111	123	126	121	128	137	112	137	110	150	55	98	107
8 Odin Township.....	193	50	125	0	0	69	121	0	71	116	69	117	65	125	71	117	72	116	123	38	81	79
9 Riverdale Township.....	256	117	121	0	0	131	123	0	136	115	135	117	128	125	134	118	148	102	165	58	110	116
10 Rosendale Township.....	257	107	187	1	1	112	142	0	114	134	108	143	107	142	119	127	116	131	171	61	107	120

11 South Branch Township.....	230	75	148	0	0	89	149	0	93	138	87	149	81	151	92	140	94	138	152	50	86	112
12 St. James Township.....	267	96	139	0	0	127	135	2	135	122	134	125	118	137	131	123	138	118	156	62	99	121
13 Butterfield Village.....	258	49	185	0	0	69	185	1	69	176	66	182	60	186	68	178	75	169	149	50	110	93
14 Darfur Village.....	86	21	62	0	0	28	58	0	26	58	21	61	22	60	22	61	26	55	63	10	37	34
15 LaSalle Village.....	77	17	55	0	0	25	51	0	32	44	29	47	23	54	27	47	31	44	53	15	40	30
16 Lewisville Village.....	154	27	116	0	0	34	115	1	35	107	35	110	33	111	32	108	31	106	79	39	67	55
17 Madelia Village—1st Precinct.....	480	99	332	0	0	136	336	2	150	306	142	320	132	328	137	321	162	290	310	80	204	199
18 2nd Precinct.....	412	99	276	1	0	126	281	1	132	260	125	277	105	291	127	270	125	262	270	67	167	169
19 Odin Village.....	103	21	73	0	0	24	75	1	27	74	23	77	21	81	24	74	30	68	58	21	47	31
20 Ormsby Village.....	67	20	41	0	0	22	44	0	23	39	23	41	18	44	26	34	22	39	39	10	28	19
City of St. James—																						
21 1st Ward, 1st Precinct.....	521	125	342	1	0	176	337	1	180	324	185	328	174	337	179	328	208	289	372	85	198	265
22 1st Ward, 2nd Precinct.....	436	132	243	0	0	167	262	0	171	246	170	254	159	261	157	261	169	244	282	80	189	175
23 2nd Ward, 1st Precinct.....	712	173	458	1	1	240	462	1	254	441	243	439	237	456	232	455	267	409	474	135	295	319
24 2nd Ward, 2nd Precinct.....	288	63	195	0	0	89	194	0	88	189	75	205	77	198	78	197	84	189	186	49	124	106
Totals.....	6444	1886	3963	8	4	2347	4007	15	2451	3762	2359	3907	2228	4009	2358	3835	2534	3608	4137	1243	2597	2823

WILKIN COUNTY

Towns of—																						
1 Akron.....	116	13	87	0	0	24	92	0	24	86	23	91	27	84	25	88	25	84	74	25	37	61
2 Andover.....	71	17	46	0	0	19	50	1	17	50	20	48	21	48	19	45	19	48	40	13	19	33
3 Atherton.....	109	66	28	0	0	86	22	0	83	21	79	27	83	23	81	23	81	24	59	22	37	49
4 Bradford.....	113	42	54	0	0	43	68	0	40	68	37	71	41	71	41	70	39	69	72	24	43	51
5 Brandrup.....	230	129	80	0	0	137	89	1	150	74	146	81	144	83	147	79	145	73	131	53	68	123
6 Breckenridge.....	84	32	46	0	0	44	37	0	37	40	37	43	36	39	41	39	38	40	41	22	22	40
7 Campbell.....	157	75	68	0	0	86	69	2	90	65	85	68	91	62	79	69	82	65	89	37	35	94
8 Champion.....	173	66	97	0	0	71	99	0	74	88	70	93	64	94	71	89	68	89	95	38	51	90
9 Connelly.....	54	25	20	0	0	28	24	0	29	24	30	22	31	23	31	21	31	22	31	13	20	27
10 Deerhorn.....	108	74	25	1	0	87	20	0	84	19	94	18	84	18	87	15	84	17	55	22	32	51
11 Foxhome.....	92	28	54	0	0	36	55	0	37	49	34	55	38	50	40	47	41	46	54	20	21	57
12 Manston.....	94	45	39	1	0	52	40	1	50	39	45	46	47	43	48	41	49	37	48	22	30	45
13 McCauleyville.....	56	18	32	0	0	26	28	0	28	20	25	23	23	24	27	19	21	22	25	6	16	20
14 Meadows.....	50	29	17	0	0	35	14	0	34	13	33	16	31	18	33	14	36	12	34	12	17	28
15 Mitchell.....	107	41	53	0	0	50	56	0	45	54	39	62	42	57	46	54	42	57	51	22	31	54
16 Nilsen.....	57	12	38	0	0	14	42	0	15	37	16	38	19	36	21	32	14	38	39	9	20	27
17 Nordick.....	89	23	54	0	0	31	54	2	35	53	34	53	33	53	33	52	36	48	50	20	21	52
18 Prairie View.....	131	42	78	0	0	58	72	0	60	65	58	70	61	68	64	61	63	62	89	20	53	53
19 Roberts.....	84	40	40	0	0	42	41	0	44	38	42	40	42	41	42	39	42	35	41	21	22	39
20 Sunnyside.....	111	23	72	0	0	42	68	0	47	58	40	67	42	65	44	59	49	57	58	29	33	55
21 Tanberg.....	72	26	42	0	0	31	41	0	28	41	28	42	28	43	29	41	28	39	47	10	29	28
22 Wolverton.....	130	70	54	0	0	76	53	0	75	54	70	58	70	59	77	51	79	49	78	41	43	80
23 City of Breckenridge—1st Ward.....	628	237	330	0	0	317	293	1	311	290	296	310	296	304	290	311	315	273	364	152	185	359
24 2nd Ward.....	583	254	276	0	0	305	270	1	302	262	285	281	299	262	303	272	311	242	332	133	181	292
25 3rd Ward.....	539	252	224	0	0	303	217	1	301	213	292	230	291	219	293	221	304	208	301	128	162	290
26 Campbell Village.....	158	58	90	0	0	66	90	0	68	81	68	84	64	87	70	78	64	84	90	38	40	90
27 Foxhome Village.....	100	28	56	0	0	32	61	1	36	57	31	63	35	54	33	55	35	54	47	23	30	47
28 Kent Village.....	70	26	38	0	0	38	30	0	37	29	33	33	31	32	33	32	33	31	35	11	16	33
29 Rothsay Village.....	191	48	127	0	0	63	123	1	56	124	151	133	57	128	60	124	62	126	122	37	84	74
30 Wolverton Village.....	120	42	70	0	0	58	57	0	58	57	54	66	50	58	51	58	53	56	54	33	48	41
Totals.....	4677	1881	2335	2	0	2300	2275	12	2295	2169	2285	2332	2221	2246	2259	2199	2289	2107	2646	1056	1446	2383

WINONA COUNTY

1956 GENERAL ELECTION RETURNS

NAMES OF TOWNSHIPS, CITIES, VILLAGES OR WARDS (In Alphabetical Order)	Total Number of Ballots Cast and Counted	PRESIDENT AND VICE PRESIDENT				GOVERNOR			LIEUTENANT GOVERNOR		SECRETARY OF STATE		STATE TREASURER		ATTORNEY GENERAL		RAILROAD AND WAREHOUSE COMMISSIONER		ASSOCIATE JUSTICE SUPREME COURT				
		See Page 531 for Presidential Electors				Orville L. Freeman Democratic-Farmer-Labor	Ancher Nielsen Republican	Rudolph Gustafson Indust. Govt., Nom. by Pet.	Karl F. Rolvaag Democratic-Farmer-Labor	Leonard R. Dickinson Republican	Joseph L. Donovan Democratic-Farmer-Labor	C. Elmer Anderson Republican	Arthur Hansen Democratic-Farmer-Labor	Val Bjornson Republican	Miles Lord Democratic-Farmer-Labor	Keith Kennedy Republican	Paul A. Rasmussen Democratic-Farmer-Labor	W. Victor Lundquist Republican	Nominated Without Party Designation				
		Stevenson and Kefauver Democratic-Farmer-Labor	Eisenhower and Nixon Republican	Hass and Cozzini Indust. Govt., Nom. by Pet.	Dobbs and Weiss Soc. Workers, Nom. by Pet.														To Succeed LeRoy E. Matson		To Succeed William P. Murphy		
																			LeRoy E. Matson Incumbent	E. Luther Melin	Leslie L. Anderson	William P. Murphy Incumbent	
Towns of—																							
1 Dresbach	196	76	96	0	0	96	93	0	96	94	99	95	92	96	94	97	97	94	97	58	81	80	
2 Elba	132	59	59	0	1	66	61	0	73	50	77	52	68	60	67	58	71	53	69	31	43	65	
3 Fremont	214	74	116	1	0	94	119	0	84	121	93	114	82	127	80	124	90	117	117	51	78	101	
4 Hart	150	63	71	1	0	67	79	2	71	76	69	78	69	77	68	78	81	67	78	46	60	73	
5 Hillsdale	91	30	43	0	0	42	44	0	43	39	43	43	42	42	39	42	38	42	41	29	28	42	
6 Homer	335	106	201	0	0	123	204	1	133	187	124	199	122	199	123	196	124	197	182	84	134	147	
7 Mount Vernon	171	51	92	1	0	80	89	1	76	88	73	94	70	94	74	88	72	91	92	49	46	96	
8 New Hartford	296	66	199	0	0	82	206	0	78	193	80	170	86	196	80	198	79	140	118	85	112	117	
9 Norton	204	45	122	2	1	64	139	0	60	143	57	145	58	143	62	140	63	140	124	60	74	113	
10 Pleasant Hill	247	78	133	0	0	98	139	1	89	135	90	143	90	140	85	143	84	141	122	57	87	106	
11 Richmond	121	31	78	0	0	33	80	0	33	79	36	78	33	81	37	77	39	78	57	32	41	50	
12 Rollingstone	244	85	135	1	2	111	131	0	109	126	108	133	73	165	105	129	109	130	140	69	93	124	
13 Saratoga	216	87	107	1	0	102	112	0	105	108	106	105	99	114	108	101	105	107	142	45	86	106	
14 St. Charles	219	66	116	0	0	91	125	3	86	128	87	128	84	131	86	130	90	126	151	39	74	126	
15 Utica	249	76	145	0	0	89	156	0	97	142	86	154	82	159	87	145	91	139	143	51	102	100	
16 Warren	281	108	155	1	0	117	162	0	116	157	117	158	102	168	105	163	107	162	160	60	86	148	
17 Whitewater	121	44	62	0	0	49	70	1	50	64	50	61	53	63	55	62	53	60	71	32	41	67	
18 Wilson	322	92	202	1	0	103	212	1	123	178	103	201	93	203	103	195	108	189	169	90	118	158	
19 Winona	195	62	118	1	1	79	114	0	80	110	83	106	73	118	84	105	79	111	122	43	68	102	
20 Wincoy	136	49	78	1	0	55	76	0	53	75	52	79	52	80	53	79	53	80	84	33	62	56	
21 Altura Village	160	35	110	1	0	42	113	0	38	109	44	112	39	114	39	113	44	106	102	32	66	69	
22 Dakota Village	157	56	81	0	0	80	70	0	75	70	71	77	71	76	70	76	74	75	81	41	57	74	
23 Elba Village	77	29	29	1	1	38	34	0	37	33	38	32	37	31	37	35	35	30	38	13	22	29	
24 Goodview Village	530	194	306	1	0	233	294	1	244	285	233	304	219	300	228	296	236	289	361	135	214	286	
25 Lewiston Village	447	98	313	0	0	134	303	3	151	282	151	288	138	300	144	289	154	281	294	73	163	215	
26 Minnesota City Village	96	41	41	0	0	43	50	0	49	43	45	46	48	44	47	43	45	46	61	18	35	44	
27 Rollingstone Village	172	41	116	0	0	74	95	1	61	106	66	103	63	103	66	101	68	96	94	27	35	92	
28 Stockton Village	112	36	59	0	1	46	61	1	51	57	49	59	48	58	44	62	48	59	59	32	51	44	
29 Utica Village	110	20	71	0	0	22	86	0	23	85	27	82	26	80	25	83	27	81	72	21	39	56	
30 St. Charles City	969	213	636	0	0	323	621	3	319	609	282	637	282	639	297	624	327	597	534	158	304	499	

City of Winona—																																																																																																																																																																																																																																																																																																																																																																																																																																																																																																																																																																																																																																																																																																																																																																																																																																																																																																																																																																																																																																																																																																																																																																																																																																																																																																																																																																																																																																																																																																																																																									
-----------------	--	--	--	--	--	--	--	--	--	--	--	--	--	--	--	--	--	--	--	--	--	--	--	--	--	--	--	--	--	--	--	--	--	--	--	--	--	--	--	--	--	--	--	--	--	--	--	--	--	--	--	--	--	--	--	--	--	--	--	--	--	--	--	--	--	--	--	--	--	--	--	--	--	--	--	--	--	--	--	--	--	--	--	--	--	--	--	--	--	--	--	--	--	--	--	--	--	--	--	--	--	--	--	--	--	--	--	--	--	--	--	--	--	--	--	--	--	--	--	--	--	--	--	--	--	--	--	--	--	--	--	--	--	--	--	--	--	--	--	--	--	--	--	--	--	--	--	--	--	--	--	--	--	--	--	--	--	--	--	--	--	--	--	--	--	--	--	--	--	--	--	--	--	--	--	--	--	--	--	--	--	--	--	--	--	--	--	--	--	--	--	--	--	--	--	--	--	--	--	--	--	--	--	--	--	--	--	--	--	--	--	--	--	--	--	--	--	--	--	--	--	--	--	--	--	--	--	--	--	--	--	--	--	--	--	--	--	--	--	--	--	--	--	--	--	--	--	--	--	--	--	--	--	--	--	--	--	--	--	--	--	--	--	--	--	--	--	--	--	--	--	--	--	--	--	--	--	--	--	--	--	--	--	--	--	--	--	--	--	--	--	--	--	--	--	--	--	--	--	--	--	--	--	--	--	--	--	--	--	--	--	--	--	--	--	--	--	--	--	--	--	--	--	--	--	--	--	--	--	--	--	--	--	--	--	--	--	--	--	--	--	--	--	--	--	--	--	--	--	--	--	--	--	--	--	--	--	--	--	--	--	--	--	--	--	--	--	--	--	--	--	--	--	--	--	--	--	--	--	--	--	--	--	--	--	--	--	--	--	--	--	--	--	--	--	--	--	--	--	--	--	--	--	--	--	--	--	--	--	--	--	--	--	--	--	--	--	--	--	--	--	--	--	--	--	--	--	--	--	--	--	--	--	--	--	--	--	--	--	--	--	--	--	--	--	--	--	--	--	--	--	--	--	--	--	--	--	--	--	--	--	--	--	--	--	--	--	--	--	--	--	--	--	--	--	--	--	--	--	--	--	--	--	--	--	--	--	--	--	--	--	--	--	--	--	--	--	--	--	--	--	--	--	--	--	--	--	--	--	--	--	--	--	--	--	--	--	--	--	--	--	--	--	--	--	--	--	--	--	--	--	--	--	--	--	--	--	--	--	--	--	--	--	--	--	--	--	--	--	--	--	--	--	--	--	--	--	--	--	--	--	--	--	--	--	--	--	--	--	--	--	--	--	--	--	--	--	--	--	--	--	--	--	--	--	--	--	--	--	--	--	--	--	--	--	--	--	--	--	--	--	--	--	--	--	--	--	--	--	--	--	--	--	--	--	--	--	--	--	--	--	--	--	--	--	--	--	--	--	--	--	--	--	--	--	--	--	--	--	--	--	--	--	--	--	--	--	--	--	--	--	--	--	--	--	--	--	--	--	--	--	--	--	--	--	--	--	--	--	--	--	--	--	--	--	--	--	--	--	--	--	--	--	--	--	--	--	--	--	--	--	--	--	--	--	--	--	--	--	--	--	--	--	--	--	--	--	--	--	--	--	--	--	--	--	--	--	--	--	--	--	--	--	--	--	--	--	--	--	--	--	--	--	--	--	--	--	--	--	--	--	--	--	--	--	--	--	--	--	--	--	--	--	--	--	--	--	--	--	--	--	--	--	--	--	--	--	--	--	--	--	--	--	--	--	--	--	--	--	--	--	--	--	--	--	--	--	--	--	--	--	--	--	--	--	--	--	--	--	--	--	--	--	--	--	--	--	--	--	--	--	--	--	--	--	--	--	--	--	--	--	--	--	--	--	--	--	--	--	--	--	--	--	--	--	--	--	--	--	--	--	--	--	--	--	--	--	--	--	--	--	--	--	--	--	--	--	--	--	--	--	--	--	--	--	--	--	--	--	--	--	--	--	--	--	--	--	--	--	--	--	--	--	--	--	--	--	--	--	--	--	--	--	--	--	--	--	--	--	--	--	--	--	--	--	--	--	--	--	--	--	--	--	--	--	--	--	--	--	--	--	--	--	--	--	--	--	--	--	--	--	--	--	--	--	--	--	--	--	--	--	--	--	--	--	--	--	--	--	--	--	--	--	--	--	--	--	--	--	--	--	--	--	--	--	--	--	--	--	--	--	--	--	--	--	--	--	--	--	--	--	--	--	--	--	--	--	--	--	--	--	--	--	--	--	--	--	--	--	--	--	--	--	--	--	--	--	--	--	--	--	--	--	--	--	--	--	--	--	--	--	--	--	--	--	--	--	--	--	--	--	--	--	--	--	--	--	--	--	--	--	--	--	--	--	--	--	--	--	--	--	--	--	--	--	--	--	--	--	--	--	--	--	--	--	--	--	--	--	--	--	--	--	--	--	--	--	--	--	--	--	--	--	--	--	--	--	--	--	--	--	--	--	--	--	--	--	--	--	--	--	--	--	--	--	--	--	--	--	--	--	--	--	--	--	--	--	--	--	--	--	--	--	--	--	--	--	--	--	--	--	--	--	--	--	--	--	--	--	--	--	--	--	--	--	--	--	--	--	--	--	--	--	--	--	--	--	--	--	--	--	--	--	--	--	--	--	--	--	--	--	--	--	--	--	--	--	--	--	--	--	--	--	--	--	--	--	--	--	--	--	--	--	--	--	--	--	--	--	--	--	--	--	--	--	--	--	--	--	--	--	--	--	--	--	--	--	--	--	--	--	--	--	--	--	--	--	--	--	--	--	--	--	--	--	--	--	--	--	--	--	--	--	--	--	--	--	--	--	--	--	--	--	--	--	--	--	--	--	--	--	--	--	--	--	--	--	--	--	--	--	--	--	--	--	--	--	--	--	--	--	--	--	--	--	--	--	--	--	--	--	--	--	--	--	--	--	--	--	--	--	--	--	--	--	--	--	--	--	--	--	--	--	--	--	--	--	--	--	--	--	--	--	--	--	--	--	--	--	--	--	--	--	--	--	--	--	--	--	--	--	--	--	--	--	--	--	--	--	--	--	--	--	--	--	--	--	--	--	--	--	--	--	--	--	--	--	--	--	--	--	--	--	--	--	--	--	--	--	--	--	--	--	--	--	--	--	--	--	--	--	--	--	--	--	--	--	--	--	--	--	--	--	--	--	--	--	--	--	--	--	--	--	--	--	--	--	--	--	--	--	--	--	--	--	--	--	--	--	--	--	--	--	--	--	--	--	--	--	--	--	--	--	--	--	--	--	--	--	--	--	--	--	--	--	--	--	--	--	--	--	--	--	--	--	--	--	--	--	--	--	--	--	--	--	--	--	--	--	--	--	--	--	--	--	--	--	--	--	--	--	--	--	--	--	--	--

WRIGHT COUNTY[illegible]

WRIGHT COUNTY — Continued

1956 GENERAL ELECTION RETURNS

NAMES OF TOWNSHIPS, CITIES, VILLAGES OR WARDS (In Alphabetical Order)	Total Number of Ballots Cast and Counted	PRESIDENT AND VICE PRESIDENT				GOVERNOR			LIEUTENANT GOVERNOR		SECRETARY OF STATE		STATE TREASURER		ATTORNEY GENERAL		RAILROAD AND WAREHOUSE COMMISSIONER		ASSOCIATE JUSTICE SUPREME COURT			
		See Page 531 for Presidential Electors				Orville L. Freeman Democratic-Farmer-Labor	Ancher Nelsen Republican	Rudolph Gustafson Indust. Govt., Nom. by Pet.	Karl F. Rolvaag Democratic-Farmer-Labor	Leonard R. Dickinson Republican	Joseph L. Donovan Democratic-Farmer-Labor	C. Elmer Anderson Republican	Arthur Hansen Democratic-Farmer-Labor	Val Bjornson Republican	Miles Lord Democratic-Farmer-Labor	Keith Kennedy Republican	Paul A. Rasmussen Democratic-Farmer-Labor	W. Victor Lundquist Republican	Nominated Without Party Designation			
		Stevenson and Kefauver Democratic-Farmer-Labor	Eisenhower and Nixon Republican	Haas and Cozzini Indust. Govt., Nom. by Pet.	Dobbs and Weiss Soc. Workers, Nom. by Pet.														To Succeed LeRoy E. Matson		To Succeed William P. Murphy	
																			LeRoy E. Matson Incumbent	E. Luther Melin	Leslie L. Anderson	William P. Murphy Incumbent
30 Maple Lake.....	444	238	161	0	0	294	144	0	285	138	287	140	268	152	271	156	297	126	211	129	94	264
31 Monticello.....	662	172	423	0	0	222	429	0	216	412	221	420	206	362	216	421	222	418	349	197	237	316
32 Montrose.....	167	59	82	0	1	70	95	1	73	89	79	87	73	91	70	94	77	87	91	46	75	68
33 Rockford.....	207	56	135	0	0	55	156	0	87	139	58	131	56	143	61	135	63	135	80	86	92	77
34 St. Michael.....	260	57	170	0	0	85	169	5	86	166	95	155	77	169	74	176	89	162	119	76	68	129
35 South Haven.....	137	68	66	0	0	69	64	1	71	63	66	68	64	69	73	61	72	63	72	50	62	54
36 Waverly.....	260	119	113	0	0	149	99	2	152	93	162	83	149	94	132	110	165	81	134	63	52	157
Totals.....	13369	4944	7257	5	7	5903	7223	43	5810	6967	5917	7064	5647	7179	5757	7134	6067	6792	6777	4114	5013	6134

YELLOW MEDICINE COUNTY

1 Burton.....	174	129	24	0	0	147	27	0	150	20	141	29	138	33	142	25	148	22	103	47	53	99
2 Echo.....	182	76	102	0	0	76	103	0	79	95	70	105	77	102	71	102	77	92	68	64	73	66
3 Florida.....	141	72	60	1	0	74	60	1	80	54	73	61	74	62	76	57	77	55	78	35	54	60
4 Fortier.....	117	76	26	0	0	85	31	1	90	27	80	36	83	33	81	30	80	33	65	29	44	59
5 Friendship.....	195	103	74	0	0	117	77	0	122	73	120	74	119	76	119	75	118	76	110	55	80	87
6 Hammer.....	171	57	99	0	0	74	95	0	74	93	73	98	68	99	70	96	77	87	94	45	57	87
7 Hazel Run.....	183	72	82	0	0	100	83	0	94	82	91	87	86	93	91	84	94	79	111	46	60	99
8 Lisbon.....	212	133	63	0	0	147	65	0	151	55	149	61	147	62	151	58	152	54	136	41	79	101
9 Minnesota Falls.....	226	141	61	0	0	156	69	0	160	60	151	67	148	72	156	65	159	60	120	57	77	106
10 Norman.....	192	79	90	0	1	98	93	0	103	83	99	92	96	92	103	83	104	85	115	43	55	106
11 Normania.....	202	142	47	0	0	153	48	0	153	42	149	50	152	48	150	45	159	37	110	51	59	108
12 Omro.....	190	69	104	0	0	82	106	2	83	99	82	103	78	105	85	96	81	99	100	52	77	74
13 Oshkosh.....	199	96	83	0	0	112	84	1	114	79	109	86	105	87	111	80	115	76	104	49	64	92
14 Posen.....	200	103	88	0	0	111	88	0	114	83	107	87	106	91	103	92	117	80	118	50	63	117
15 Sandnes.....	177	95	62	0	0	108	69	0	107	68	106	69	98	74	107	67	112	62	104	49	70	86
16 Sioux Agency.....	244	132	95	1	0	134	107	1	143	96	133	110	120	121	140	99	147	93	134	66	116	87

17 Stony Run.....	238	139	69	0	0	170	64	1	175	60	163	72	169	62	162	71	173	59	128	62	83	113
18 Swede Prairie.....	194	123	43	0	0	150	40	3	161	32	146	48	146	48	154	39	161	33	122	50	81	98
19 Tyro.....	203	90	91	0	0	110	91	1	111	87	106	93	105	94	105	90	106	85	109	59	76	94
20 Wergeland.....	176	113	52	0	0	127	49	0	127	41	120	50	119	50	122	43	125	40	107	44	58	97
21 Wood Lake.....	217	113	76	0	0	134	82	0	144	72	133	81	132	84	134	81	145	70	119	66	84	107
22 City of Canby—1st Ward.....	323	94	180	0	0	135	182	1	141	176	128	190	125	194	132	188	143	171	169	95	125	145
23 2nd Ward.....	325	106	207	2	0	136	201	1	133	193	143	204	113	171	138	206	134	185	176	106	122	157
24 3rd Ward.....	463	116	300	0	0	159	293	0	159	292	152	295	140	298	142	289	158	277	261	96	145	228
City of Granite Falls—																						
25 1st Ward, 1st Precinct.....	462	166	245	0	0	209	246	0	208	232	195	207	195	250	194	246	213	221	259	113	195	198
26 1st Ward, 2nd Precinct.....	637	239	324	0	0	276	353	2	295	318	283	329	255	357	254	348	190	306	341	152	232	276
27 Clarkfield Village.....	584	174	338	1	0	223	337	1	228	316	211	347	194	359	163	391	232	323	294	169	245	211
28 Echo Village.....	213	69	128	0	0	61	136	2	68	125	66	129	66	131	57	140	70	123	110	60	76	88
29 Hanley Falls Village.....	194	89	80	1	0	94	93	1	102	86	97	90	96	86	90	95	101	85	93	56	90	77
30 Hazel Run Village.....	72	30	31	0	0	39	30	0	40	30	40	31	38	33	38	33	39	32	45	16	29	33
31 Porter Village.....	139	52	74	0	0	71	67	1	66	66	55	77	54	76	65	66	63	67	78	34	56	59
32 St. Leo Village.....	65	24	26	1	0	37	22	0	35	20	35	20	31	26	37	20	34	23	35	8	10	36
33 Wood Lake Village.....	310	104	170	0	0	129	176	0	130	170	125	180	121	179	126	175	124	173	169	73	106	145
Totals.....	7520	3416	3594	7	1	4033	3667	20	4138	3425	3931	3658	3794	3748	3869	3676	4028	3362	4285	2018	2886	3594

CONSTITUTIONAL AMENDMENTS

Total number of ballots
cast and counted..... 1,443,856
Necessary majority for
ratification 721,929

First—

Reorganization of State Judicial System

Shall Article VI of the Constitution of the State of Minnesota relating to the judicial power of the state be amended to organize, establish, conduct, and operate the judicial power of the State of Minnesota in accordance with the provisions of the amendment printed and published in Laws 1955, Chapter 881?

YES, received 939,957
NO, received 307,178

The First Amendment was declared Adopted.

Second—

Consolidated Article on Public Highways

Shall the Constitution of the State of Minnesota be amended by including a consolidated article on public highways, establishing and continuing the trunk highway system which is to be constructed and maintained by the state, authorizing the issuance of bonds for trunk highway purposes; authorizing the state to aid in the construction and maintenance of other public highways; authorizing the taxation of motor vehicles and the levying of an excise tax on motor fuel to create a fund for highway purposes, and apportioning the moneys in said fund for highway purposes, as follows: 62 per cent to the trunk highway fund, 29 per cent to the county state-aid highway fund, and nine per cent to the municipal state-aid street fund?

YES, received 1,060,063
NO, received 230,707

The Second Amendment was declared Adopted.

Third—

Allocation of Ore Tax to Current School Needs

Shall Section 1A of Article IX of the Constitution of the State of Minnesota be so amended that the third sentence thereof shall read as follows:

Funds derived from the tax herein provided for shall be used as follows: 50 per cent to the state general revenue fund, 40 per cent to a fund for the support of elementary and secondary schools, and ten per cent for the general support of the university?

YES, received 1,084,627
NO, received 209,311

The Third Amendment was declared Adopted.

PRESIDENTIAL ELECTORS

Democratic-Farmer-Labor Stevenson and Kefauver Presidential Electors Frank O'Gorman, Henry Arens, Walter Cramond, John T. Lyons, Clifford Swisher, Eugene Murray, Arnold Ettesvold, Daniel Sullivan, Robt. Irvine, Myrtle Cain, A. I. Johnson received..... 617,525 votes

Republican Eisenhower and Nixon Presidential Electors Merle Olson, Robert Manning, George C. Jones, Charles W. Briggs, Mrs. Gladys Brooks, Leo Thompson, Mrs. A. C. Carlson, Mrs. Verna Anderson, Dr. Les N. Dale, E. J. Windmiller, Mrs. John Hammel, Jr. received (elected)

719,302 votes

Industrial Government Hass and Cozzini Presidential Electors Theodore E. Peterson Nominated by Petition received..... 2080 votes

Socialist Workers Dobbs and Weiss Presidential Electors Dorothy Schultz Nominated by Petition received..... 1,098 votes

STATE OFFICES

For Governor

Orville L. Freeman (elected) 781,180 votes
Ancher Nelsen 685,196 votes
Rudolph Gustafson 5,785 votes

For Lieutenant Governor

Karl F. Rolvaag (elected)..... 725,800 votes
Leonard R. Dickinson..... 653,353 votes

For Secretary of State

Joseph L. Donovan (elected) 723,739 votes
C. Elmer Anderson..... 670,278 votes

For State Treasurer

Arthur Hansen..... 690,282 votes
Val Bjornson (elected)..... 694,072 votes

For Attorney General

Miles Lord (elected)..... 694,694 votes
Keith Kennedy 688,931 votes

For Railroad and Warehouse Commissioner

Paul A. Rasmussen (elected) 741,804 votes
W. Victor Lundquist..... 631,278 votes

For Associate Justices of Supreme Court
(For the office of Associate Justice of Supreme Court to which Leroy E. Matson was elected for the regular term)

Leroy E. Matson (elected) 803,637 votes
E. Luther Melin..... 343,948 votes

(For the office of Associate Justice of Supreme Court to which William P. Murphy was appointed)

Leslie L. Anderson..... 538,700 votes
William P. Murphy (elected)..... 650,137 votes

Copyright © 2013 by John Wiley & Sons, Inc.
All rights reserved. No part of this publication may be reproduced, stored in a retrieval system, or transmitted, in any form or by any means, electronic, mechanical, photocopying, recording, scanning, or otherwise, without prior written permission from John Wiley & Sons, Inc.

First Congressional District

Counties	Arnold L. Fredriksen Democratic- Farmer-Labor	August H. Andresen Republican
Dodge	2,275	3,191
Fillmore	3,558	7,397
Freeborn	8,102	7,709
Goodhue	5,256	10,219
Houston	2,258	5,038
Mower	9,213	8,672
Olmsted	7,775	13,233
Rice	4,617	9,200
Steele	3,530	6,345
Wabasha	2,243	5,462
Waseca	2,459	4,992
Winona	6,461	10,634
Totals	57,747	92,092

Second Congressional District

Counties	Harold Zupp Democratic- Farmer-Labor	Joseph P. O'Hara Republican
Blue Earth	6,120	11,514
Brown	3,082	8,688
Carver	2,402	6,631
Cottonwood	2,635	4,848
Dakota	12,931	13,238
Faribault	3,806	7,327
Jackson	3,334	4,014
LeSueur	3,609	5,814
McLeod	3,313	7,239
Martin	3,455	8,610
Nicollet	2,901	5,624
Scott	3,456	4,643
Sibley	2,303	5,058
Watonwan	1,989	4,272
Totals	55,336	97,520

Third Congressional District

Counties	Roy W. Wier Democratic- Farmer-Labor	George Mikan Republican
Anoka	13,863	8,841
Chisago	3,368	3,190
*Hennepin—All outside of the City of Minneapolis, and the First, Second, Third, Ninth and Tenth Wards of the City of Minne- apolis and the First, Second, Sixth, Seventh, Eighth, Ninth, Tenth, Eleventh and Twelfth precincts of the Fourth Ward of the City of Minneapolis.....		
	98,314	94,261
Isanti	3,160	2,177
Washington	8,651	9,247
Totals	127,356	117,716

Fourth Congressional District

Counties	Eugene J. McCarthy Democratic-Farmer-Labor	Edward C. Slettedahl Republican
Ramsey	103,320	57,947
Totals	103,320	57,947

Fifth Congressional District

Counties	Joseph Robble Democratic-Farmer-Labor	Walter H. Judd Republican
*Hennepin—The Fifth, Sixth, Seventh, Eighth, Eleventh, Twelfth and Thirteenth Wards of the City of Minneapolis and all of the Fourth Ward of the City of Minneapolis except precincts numbered 1, 2, 6, 7, 8, 9, 10, 11 and 12.....	64,602	82,258
Totals	64,602	82,258

* (Wards and Precincts as existed at enactment of Ch. 185, Laws 1933.)

Eighth Congressional District

Counties	John A. Blatnik Democratic-Farmer-Labor	Alfred J. Weinberg Republican
Carlton	8,452	2,988
Cook	1,063	777
Itasca	11,955	4,669
Koochiching	5,393	1,819
Lake	4,166	1,359
St. Louis	77,496	28,183
Totals	108,565	39,795

Ninth Congressional District

Counties	Mrs. Coys Knutson Democratic- Farmer-Labor	Harold C. Hagen Republican
Becker	5,548	4,669
Beltrami	4,414	4,122
Clay	7,024	6,751
Clearwater	2,350	1,632
Clittson	2,742	1,476
Lake of the Woods	1,112	781
Mahnomen	1,603	1,106
Marshall	4,126	2,550
Norman	3,259	2,252
Otter Tail	7,253	12,476
Pennington	3,345	2,487
Polk	8,791	7,337
Red Lake	1,722	879
Roseau	3,380	2,113
Wilkin	2,247	2,306
Totals	58,916	52,937

FOR JUDGES OF THE DISTRICT COURT

Second Judicial District

County	Clayton Parks
Ramsey	107,457
Total	107,457

Second Judicial District

County	Otis Godfrey	Robert V. Rensch
Ramsey	38,572	82,152
Total	38,572	82,152

Second Judicial District

County	Arthur A. Stewart
Ramsey	98,553
Total	98,553

Third Judicial District

Counties	Karl Finkelnburg
Houston	5,607
Olmsted	15,917
Wabasha	5,999
Winona	14,758
Total	42,281

Fourth Judicial District

County	Irving R. Brand	Allan L. Johnson
Hennepin	186,458	104,725
Totals	186,458	104,725

Fourth Judicial District

County	Michael J. Dillon
Hennepin	270,175
Total	270,175

Fourth Judicial District

County	Rolf Fosseen
Hennepin	261,316
Total	261,316

Fourth Judicial District

County	Levi M. Hall
Hennepin	263,709
Total	263,709

Fourth Judicial District

County	Theodore B. Knudson
Hennepin	258,949
Total	258,949

Fourth Judicial District

County	William C. Larson
Hennepin	254,920
Total	254,920

Fourth Judicial District

County	Harold N. Rogers
Hennepin	252,224
Total	252,224

Sixth Judicial District

Counties	Milton D. Mason
Blue Earth	15,571
Watonwan	5,385
Total	20,956

Seventh Judicial District

Counties	W. F. Rogosheske
Becker	7,267
Benton	5,524
Clay	10,533
Douglas	7,374
Mille Lacs	4,453
Morrison	8,292
Otter Tail	13,839
Stearns	22,682
Todd	7,046
Wadena	3,579
Total	90,589

Eighth Judicial District

Counties	Harold E. Flynn	Jos. J. Moriarty
Carver	5,633	3,228
Le Sueur	6,078	3,120
McLeod	7,038	3,127
Scott	5,461	2,744
Sibley	4,600	2,524
Totals	28,810	14,743

Ninth Judicial District

Counties	B. M. Heinzen
Brown	8,338
Lincoln	3,987
Lyon	7,628
Nicollet	6,594
Redwood	7,035
Total	33,582

Tenth Judicial District

Counties	Warren F. Plunkett
Fillmore	8,263
Freeborn	13,113
Mower	13,790
Total	35,166

Eleventh Judicial District

Counties	Wm. J. Archer
Carlton	9,440
Cook	1,517
Lake	4,663
St. Louis	80,356
Total	95,976

Eleventh Judicial District

Counties	Victor H. Johnson
Carlton	9,026
Cook	1,414
Lake	4,675
St. Louis	78,903
Total	94,018

Thirteenth Judicial District

Counties	Charles A. Finn
Cottonwood	6,222
Murray	5,067
Nobles	8,401
Pipestone	5,011
Rock	4,371
Totals	29,072

Fourteenth Judicial District

Counties	J. H. Sylvestre
Kittson	3,209
Mahnomen	2,031
Marshall	5,026
Norman	3,970
Pennington	4,423
Polk	13,000
Red Lake	2,082
Roseau	4,267
Total	38,008

Seventeenth Judicial District

Counties	L. J. Irvine	Rector H. Putnam
Faribault	5,817	5,355
Martin	6,283	5,560
Jackson	3,700	3,335
Totals	15,800	14,250

Nineteenth Judicial District

Counties	Carl W. Gustafson
Chisago	5,372
Kanabec	3,228
Pine	5,866
Washington	14,149
Totals	28,615

*** FOR REPRESENTATIVES IN THE LEGISLATURE**

First District (At Large)

	Fillmore	Houston	Total
Moppy Anderson	6,923	5,166	12,089
Chas. F. Sellman	4,111	1,834	5,945
Fillmore County—			
Temán Thompson			9,225
Houston County—			
Lloyd L. Duxbury			4,672
John C. Fekema			2,582

Second District (Winona County) **(1st Division)**

John D. McGill	6,213
George M. Robertson, Jr.	4,077

(2nd Division)

Donald McLeod	3,661
Victor Papanfuss	3,122

Third District (Wabasha County)

Frank Furst	4,896
Joyce Lund	2,793

Fourth District (Olmsted County)

Donald L. Franke	10,955
Ray W. Goddard	8,139

Fifth District (Dodge and Mower Counties)

Dodge County—	
Alf Larson	2,916
Charles L. Menne	2,354
Mower County—	
Jacob Herzog	13,941

Sixth District (Freeborn County)

Edmond F. Conn	7,989
Irvin M. Talle	7,562

Seventh District (Faribault County)

L. B. Erdahl	6,068
Sidney Flo	4,940

Eighth District (Blue Earth County)

Arthur H. Ogle	11,981
Roy Schulz	12,043

Ninth District (Martin and Watonwan Counties)

Martin County—	
John S. Livermore	3,804
G. J. Van De Riet	8,323
Watonwan County—	
John W. Banks	2,879
Carl G. Olson	3,277

Tenth District (Cottonwood and Jackson Counties)

Cottonwood County—	
Sam Franz	6,536
Jackson County—	
Louis H. Hussong	3,516
George W. Olson	3,777

Eleventh District (Nobles and Rock Counties)

Nobles County—	
Wayne R. Basset	4,887
Don Mitchell	5,083
Rock County—	
Roy H. Cummings	3,311
Egbert D. Smit	1,893

*Totals are from canvassing board reports, and do not include totals from recounts.
No election was overturned by a recount.

Twelfth District (Lincoln, Murray and Pipestone Counties)

Lincoln County—	
Graham Fuller	2,313
W. C. Thompson	2,292
Murray County—	
R. J. Christianson	3,090
Reuben Wee	3,176
Pipestone County—	
J. Henry Appeldorn	2,622
Lawrence P. Cunningham	3,322

Thirteenth District (Lyon and Yellow Medicine Counties)

Lyon County—	
J. J. (Doc.) Kelly	4,909
Ralph R. Madden	4,907
Yellow Medicine County—	
Oscar O. Peterson	3,596
Curtis B. Warnke	3,901

Fourteenth District

At Large—			
	Brown	Redwood	Total
Paul Fritsche	5,225	3,489	8,714
Harvey N. Paulson	6,207	5,213	11,420
Brown County—			
Carl A. Jensen			9,393
Redwood County—			
Aubrey W. Dirlam			7,979

Fifteenth District (Nicollet and Sibley Counties)

Nicollet County—	
Harold R. Anderson	5,264
Theo. U. Larson	2,789
Sibley County—	
August B. Mueller	4,735
Ray E. Saxton	2,537

Sixteenth District (Steele and Waseca Counties)

Steele County—	
John A. Hartle	5,645
Frank W. Woodfill	4,091
Waseca County—	
Rod Searle	4,217
L. W. (Toby) Tobin	3,250

Seventeenth District (LeSueur County)

Ed Melerbachtol	3,964
Michael E. McGuire	5,244

Eighteenth District (Rice County)

Warren D. Chamberlain	6,531
A. O. Sundet	6,873

Nineteenth District (Goodhue County)**(1st Division)**

Lester P. Post	3,256
Roy L. Voxland	3,341

(2nd Division)

Clarence G. Langley	7,126
---------------------------	-------

Twentieth District (Dakota County)

Frank X. Gallagher	12,226
Walter K. Klaus	12,266

Twenty-first District (Carver and Scott Counties)

Carver County—	
Howard Ottinger	7,706
Scott County—	
John M. Fitzgerald	4,636
William J. Simpkins	3,300

Twenty-second District (McLeod County)

Emil C. Ernst	6,444
Edwin M. Welch	3,838

Twenty-third District (Renville County)

Odean Enestvedt	5,525
Lloyd Mehthouse	4,998

Twenty-fourth District (Chippewa and Lac Qui Parle Counties)

Chippewa County—	
Oliver Anderson	3,524
George P. Grussing	4,123
Lac Qui Parle County—	
Alvin O. Hofstad	4,003
Arthur H. Riss	2,429

Twenty-fifth District (Kandiyohi and Swift Counties)

Kandiyohi County—	
Roy C. Jensen	4,659
Eugene P. Knudsen	7,618
Swift County—	
Alfred I. Johnson	3,916
Howard Ogle	3,024

Twenty-sixth District (Meeker County)

O. Gerhard Nordlie	5,167
Arvid Root	3,307

Twenty-seventh District (Wright County)

Paul L. Eddy	5,362
Victor N. (Vic) Jude	5,915
Robert F. Lee	4,123
Glen W. Swenson	6,018

Twenty-eighth District (Hennepin County)

Ted L. Blernat	3,417
Stanley J. Fudro	5,633
John Podany	793
Edward J. "Ed" Tomczyk	5,560

Twenty-ninth District (Hennepin County)

George E. Murk	12,584
Carrie Mott Sims	3,208
John P. (Skeets) Skeate	15,855
Carl O. Wegner	11,744

Thirtieth District (Hennepin County)

John L. Cash	3,836
Thomas N. Christie	7,602
Sally Luther	6,508

Thirty-first District (Hennepin County)

James L. "Jim" Adams	5,333
Carl G. Hagland	5,858
Leonard A. Johnson	4,645
Richard A. Palmer	3,441

Thirty-second District (Hennepin County)

Elmer J. Andersen	10,781
Herman J. Kording	16,185
A. G. Matthews	12,210
Edw. J. "Eddie" Volstad	20,442

Thirty-third District (Hennepin County)

Harold J. Anderson	38,134
George A. French	37,174
Kenneth J. Gill	16,845
Harvey L. Holman	16,306

Thirty-fourth District (Hennepin County)

George A. Borden	10,517
Glenn D. McCarty	13,649
Charles St. Denis	2,921
F. "Fred" Gordon Wright	12,144

Thirty-fifth District (Hennepin County)

H. P. (Pat) Goodin	22,736
Arthur B. Miller	10,332
Leo D. Mosler	20,042
Frank A. Sherman	6,376

Thirty-sixth District (Hennepin County)

North—	
Leonard E. Lindquist	18,501
Richard J. Parish	15,302
South—	
Alf Bergerud	40,469
Einar Jeppesen	23,114

Thirty-seventh District (Ramsey County)

North—	
Sheldon Beanblossom	5,265
Daniel D. Donovan	5,045
South—	
Jerry Kelley	1,070
Richard W. Richle	622

Thirty-eighth District (Ramsey County)

North—	
Ray Gangl	1,411
Joseph Prifrel, Jr.	6,959
South—	
R. J. (Bob) Brandt	1,719
Anthony (Al) Podgoraki	3,113

Thirty-ninth District (Ramsey County)

Fifth Ward—	
Frank A. Billy	3,728
D. D. Wozniak	5,741
Sixth Ward—	
Karl F. Grittner	4,702
Mary Monsour Leavitt	2,282

Fortieth District (Ramsey County)

Fourth Ward—	
Patrick J. O'Halloran	886
Alfred J. Otto	958
Seventh Ward—	
Frank L. Loss	4,785
Peter S. Popovich	8,346

Forty-first District (Ramsey County)

Henry J. Bender	11,944
Joe Karth	20,875
Bill Shovell	20,542

Forty-second District (Ramsey County)

North—	
John Tracy Anderson	15,577
Wesley (Bud) Chandler	14,688
South—	
Frank S. Farrell	13,666
Clifton Parks	13,919

Forty-third District (Washington County)

John F. Howard	7,482
Richard W. (Dick) O'Dea	8,295
Leslie R. Swan	5,743
Edwin (Ed) T. Swenson	9,011

Forty-fourth District

	Anoka	Isanti	Total
Carl Eck	9,973	3,009	12,982
John H. Nordin	11,588	2,075	13,663

Forty-fifth District

	Benton	Sherburne	Total
Marvin C. Schumann	3,507	369	3,876
John T. Kosloske	3,109	407	3,516
Stearns County—			
Dewey Reed			12,308

Forty-sixth District (Stearns County)

First Division—	
Edmund C. Tiemann	5,692
Second Division—	
B. J. Brinkman	2,918
John J. Kinzer	4,319

Forty-seventh District (Douglas and Pope Counties)

Douglas County—	
Otto E. Clark	3,889
Julian O. Newhouse	6,129
Pope County—	
Delbert F. Anderson	2,710
Edward E. Barsness	2,033
Adolph Hogfoss	938

Forty-eighth District (Big Stone, Grant, Stevens and Traverse Counties)

Big Stone County—	
William Sorenson	2,731
Clarence E. Cornish	1,492
Grant County—	
Perry Benner	1,784
Carl M. Iverson	2,692
Stevens County—	
G. A. Anderson	2,091
Fred H. Huebner	2,698
Traverse County—	
Dan Conroy	2,992

Forty-ninth District (Clay and Wilkin Counties)

Clay County—	
Erwin P. Johnson	9,092
Herman Rensvold	2,221
Wilkin County—	
R. N. Nelson	2,506
Ely A. Schenck	2,049

Fiftieth District (Otter Tail County)

Ole O. Aune, Jr.	9,356
Roy E. Dunn	10,292
George U. Karvonen	8,607
William L. Martinson	6,198
Geneva Tweten	6,619
Cliff Ukkelberg	10,003
Peter Van Santen	6,849
E. J. Windmiller	10,553

Fifty-first District (Todd and Wadena Counties)

Todd County—	
Albert Paskewitz	4,405
Helmer Thompson	4,765
Wadena County—	
Cliff Graba	2,054
Joe P. Lorentz	2,228
Edmund F. Richter	718

Fifty-second District (Cass and Itasca Counties)

*Cass County—	
Robert G. (Bob) Renner	3,054
Seth R. Phillips	1,087
Itasca County—	
Alan Fowler	4,471
Vladimir Shipka	11,354

Fifty-third District

At Large—				
	Crow Wing	Morrison	Total	
Gordon Gerling	5,415	6,196	11,611	
Fred W. Schwanke	7,421	3,847	11,268	
Crow Wing County—				
Charles L. Halsted			10,833	
Morrison County—				
Evert A. Skoog			4,435	
George P. Wetzel			5,961	

Fifty-fourth District (Aitkin and Carlton Counties)

Aitkin County—	
O. L. Johnson	3,018
F. C. Kaplan	2,783
Carlton County—	
Norman Halverson	4,368
Lawrence (Larry) Yetka	6,788

Fifty-fifth District

At Large—				
	Kanabec	Mille Lacs	Sherburne	Total
George Alderink	1,318	3,489	1,491	6,298
George L. Angstman	2,580	2,143	1,696	6,419
George E. Grant	1,472	3,297	1,264	6,033
Theodore (Ted) Swanson	1,019	1,738	2,005	4,762

*Totals are from Special Election in Cass County held February 26, 1957.

Fifty-sixth District (Chisago and Pine Counties)

Chisago County—		
A. F. Oberg		3,849
Arthur E. Turnquist		2,600
Pine County—		
Joe Karas		3,568
Carroll F. King		3,723

Fifty-seventh District

At Large—				
Charles E. Campton	Cook	Lake	Total	
Wayne G. Johnson	672	3,210	3,882	
St. Louis County—				
Roger F. Noreen	1,065	2,227	3,292	
Mrs. Ward Wells				13,100
				6,698

Fifty-eighth District (St. Louis County)

Floyd R. Anderson	3,863
R. L. (Bob) Michael	3,330
Jack M. Peterson	3,879
Arne C. Wanvick	5,309

Fifty-ninth District (St. Louis County)

D. T. Grussendorf	10,442
Francis LaBrosse	14,267
Gilbert O. Leslie	3,732
Willard M. Munger	11,710

Sixtieth District (St. Louis County)

Jack Fena	9,556
Loren S. Rutter	12,697
John J. Spanish	4,849
Paul B. Widstrand	10,179

Sixty-first District (St. Louis County)

Fred A. Cina	16,982
Peter X. Fugina	15,786

Sixty-second District (Beltrami, Lake of the Woods and Koochiching Counties)

At Large—				
Elmer E. Berglund	Beltrami	Lake of the Woods	Total	
Robert B. (Bob) Kohl	4,437	1,093	5,530	
Koochiching County—				
Douglas Andersen	3,651	655	4,306	
E. J. Chilgren				3,558
				3,697

Sixty-third District (Becker and Hubbard Counties)

Becker County—		
Harry Basford		4,930
A. A. Berggren		4,825
Hubbard County—		
Temple Hinds		1,254
A. W. Lovik		2,380
Lyman Schmidt		625

Sixty-fourth District

At Large—				
Burnett J. Bergeson	Norman	Mahnomen	Total	
Sigvold Tveit	3,356	1,427	4,783	
	1,869	1,204	3,073	

Sixty-fifth District

At Large—				
Walter E. Day	Clearwater	Pennington	Red Lake	Total
J. A. Harren	2,657	4,002	1,522	8,181
B. M. Wichterman	1,279	1,738	1,168	4,185
	2,254	3,383	1,730	7,367

Sixty-sixth District (Polk County)

Leland A. Affeldt, Sr.	7,604
Reuben H. Tweten	7,202
T. Jacobson Vikse	5,199
Harvey A. Wilder	7,660

Sixty-seventh District (Kittson, Marshall and Roseau Counties)

Kittson County—		
Lawrence W. Jansen		1,882
Odin E. S. Langen		2,286
Marshall County—		
Richard Fitzsimons		3,748
Robert (Bob) Prickett		2,757
Roseau County—		
Everett Battles		2,928
Clarence Wallin		2,455

Abstract of Votes by Counties

	Total Number of Names Entered on Election Register		Total Number of Ballots Cast and Counted		CONSTITUTIONAL AMENDMENTS					
					FIRST— REORGANIZATION OF STATE JUDICIAL SYSTEM		SECOND— CONSOLIDATED ARTICLE ON PUBLIC HIGHWAYS		THIRD— ALLOCATION OF ORE TAX TO CURRENT SCHOOL NEEDS	
	YES	NO	YES	NO	YES	NO	YES	NO	YES	NO
1 Aitkin	6088	6082	4158	1346	4673	1068	4803	956	1	1
2 Anoka	23075	23068	16476	6478	18138	4915	19135	3919	2	2
3 Becker	10331	10331	6429	3902	7578	2753	7926	2395	3	3
4 Beltrami	8641	8641	5575	1204	7821	863	7359	747	4	4
5 Benton	4332	4332	4243	1614	5088	1174	4554	1633	5	5
6 Big Stone	4398	4397	3100	974	3330	798	3605	531	6	6
7 Blue Earth	21403	21403	11858	4350	13610	3320	13661	3217	7	7
8 Brown	12230	12229	6343	4419	8307	3050	6841	4384	8	8
9 Cannon	11581	11581	8660	1657	9094	1315	9944	826	9	9
10 Carver	9402	9402	5876	3002	7084	1308	7044	1332	10	10
11 Cass	7600	7600	4555	2320	6098	1114	6144	1057	11	11
12 Chippewa	7864	7864	5468	1437	5838	1152	6132	859	12	12
13 Chicago	6772	6772	4167	1380	5244	737	5398	613	13	13
14 Clay	14123	14082	8978	2678	9707	2497	10925	1499	14	14
15 Clearwater	4041	4036	2701	590	3223	351	3258	312	15	15
16 Cook	1894	1882	1409	584	1524	288	1589	228	16	16
17 Cottonwood	7816	7725	4445	2941	5489	1994	5678	1834	17	17
18 Crow Wing	14456	13978	8181	3603	9849	2554	10019	2472	18	18
19 Dakota	31952	27883	16693	6598	19946	4321	21209	3110	19	19
20 Dodge	5611	5611	3335	1709	3984	1238	4309	982	20	20
21 Douglas	10248	10247	6162	2650	7827	1491	7906	1371	21	21
22 Faribault	11573	11570	6354	4308	7865	3157	7215	3712	22	22
23 Fillmore	11556	11556	6618	3368	7903	2587	8542	1976	23	23
24 Freeborn	16323	16309	8951	4669	11363	2959	10120	4191	24	24
25 Goodhue	15789	15788	10841	3601	12555	2362	12775	2086	25	25
26 Grant	4636	4634	2795	1325	3241	1012	3398	892	26	26
27 Hennepin	457221	351114	256085	59892	271024	50554	286350	38376	27	27
28 Houston	7657	7657	3902	2445	4480	2038	6123	1657	28	28
29 Hubbard	4418	4417	2953	1181	3417	840	3518	751	29	29
30 Isanti	5515	5507	3909	1114	4451	760	4501	637	30	30
31 Itasca	16939	16936	12760	2879	14535	1696	14421	1699	31	31
32 Jackson	7552	7463	4758	1939	5355	1563	5541	1403	32	32
33 Kanabec	4109	4109	2717	868	3170	593	3259	495	33	33
34 Kandiyohi	13369	13366	9197	2674	10780	1643	11093	1377	34	34
35 Kittson	4275	4266	3129	613	3371	463	3520	378	35	35
36 Konehchieg	7383	7373	5654	901	5981	793	6438	465	36	36
37 Lac qui Parle	6770	6770	5093	1164	5412	956	5539	864	37	37
38 Lake	5629	5624	4344	771	4761	585	4979	378	38	38
39 Lake of the Woods	1919	1916	1387	311	1566	217	1540	220	39	39
40 Le Sueur	9736	9677	5244	2970	6365	2326	6599	2665	40	40
41 Lincoln	4817	4817	3128	682	3239	501	3694	420	41	41
42 Lyon	10365	10364	6719	2518	7611	1923	8054	1484	42	42
43 McLeod	10872	10872	6895	3473	7737	2773	8010	2535	43	43
44 Mahanomen	2738	2738	1507	678	1723	639	1969	431	44	44
45 Marshall	6797	6797	4305	1313	5133	849	4790	1171	45	45
46 Martin	12483	12365	7387	5290	7434	3933	5858	5643	46	46
47 Mower	8049	8049	5040	2136	6869	1599	6849	1357	47	47
48 Mille Lacs	6590	6590	3847	1634	5997	703	5072	852	48	48
49 Morrison	10667	10663	6713	2624	8095	1751	7978	1743	49	49
50 Mower	19859	19836	13097	3024	14042	2433	14293	2242	50	50
51 Murray	6676	6668	3954	2713	4813	1854	5073	1596	51	51
52 Nicollet	8704	8704	5204	2421	6650	1531	6460	1648	52	52
53 Nobles	10369	10369	6528	2790	7123	2443	7803	1812	53	53
54 Norman	5594	5594	3452	1078	3758	564	4101	684	54	54
55 Olmsted	22290	22290	13934	3690	15000	3035	16139	2113	55	55
56 Otter Tail	21065	21042	12820	4343	15953	2855	14668	3599	56	56
57 Pennington	5910	5910	3541	960	4063	733	4117	811	57	57
58 Pine	7724	7718	4958	1482	6419	701	6334	693	58	58
59 Pipestone	6196	6179	4214	1215	4450	1105	4784	803	59	59
60 Polk	16466	16416	11510	2365	12279	1982	13101	1487	60	60
61 Pope	5825	5825	4016	1223	4583	788	4759	640	61	61
62 Ramsey	226188	174155	99181	31446	117678	21374	119814	19341	62	62
63 Red Lake	2649	2639	1610	505	1792	426	1945	394	63	63
64 Redwood	9833	9832	5713	2845	6990	2361	5685	2345	64	64
65 Renville	11063	11037	6484	3277	7554	2729	7678	2023	65	65
66 Rice	14997	14343	9039	4064	10219	3166	9667	3714	66	66
67 Rock	5457	5457	2879	1545	3366	1266	3558	1117	67	67
68 Roseau	5643	5556	3850	1126	4491	720	4543	656	68	68
69 St. Louis	105782	108782	73975	16439	77780	13399	80801	10940	69	69
70 Scott	8539	8534	4454	2461	5312	1796	5686	1445	70	70
71 Sherburne	4912	4912	3202	1217	3787	809	3638	937	71	71
72 Sibley	7631	7631	3908	3723	4823	2808	4820	2805	72	72
73 Stearns	30142	30072	18242	8441	21225	6525	18258	9335	73	73
74 Steele	10485	10483	6401	2296	7379	1652	6900	2066	74	74
75 Stevens	4963	4963	3391	1056	3741	760	3879	669	75	75
76 Swift	7141	7140	4698	1602	5518	1253	5779	1006	76	76
77 Todd	10127	10127	5967	2656	7708	1626	7507	1580	77	77
78 Traverse	3567	3566	2267	857	2501	749	2677	603	78	78
79 Wadena	8007	8006	4392	2509	5481	1739	5863	1393	79	79
80 Wadena	5166	5166	3635	1160	4111	682	4245	745	80	80
81 Waseca	7722	7720	4205	3105	4880	2475	4216	3150	81	81
82 Washington	18445	18434	11883	4170	13226	2993	14063	2186	82	82
83 Watonwan	6451	6444	3644	2169	4163	1771	4392	1694	83	83
84 Wilkin	4682	4677	2735	984	3242	797	3340	618	84	84
85 Winona	18798	17632	11035	4300	12913	2983	13557	2310	85	85
86 Wright	13431	13369	8724	3590	10588	2108	10562	2109	86	86
87 Yellow Medicine	7854	7820	5396	1465	5872	1246	6065	1083	87	87
Totals	1613138	1443856	939957	307178	1060063	230707	1084627	209311		
Pluralities										

Abstract of Votes by Counties

Abstract of Votes by Counties	Total Number of Names Entered on Election Register	FOR PRESIDENTIAL ELECTORS						FOR GOVERNOR		FOR LEUTENANT GOVERNOR		
		Total Number of Ballots Cast and Counted						Total Number of Ballots Cast and Counted		Total Number of Ballots Cast and Counted		
		Frank O'Gorman Henry Arens John T. Lyons Clifford Swisher A. I. Johnson	Eugene Murray Arnold Eisevold Daniel Sullivan Doris Irvine M. L. Calk	Democratic- Farmer-Labor STEVENSON KEAUFER	Republican EISENHOWER and NIXON	Industrial Government Nominating and COZZINI	Socialist Workers DONNE WEISS	Orville L. Freeman Democratic-Farmer-Labor	Anker Nelson Republican	Rudolph Gustafson Industrial Government—Nominated by Petition.	Karl F. Rolvåg Democratic-Farmer-Labor	Leopold B. Dickinson Republican
1 Aitkin	6088	6082	2733	2762	3	6	3142	2845	16	3103	2714	
2 Anoka	23075	23068	11097	9339	23	13	14027	8727	154	14302	8347	
3 Becker	10331	10331	4610	4058	15	9	5739	4414	34	5596	4623	
4 Beltrami	8641	8641	3807	3974	2	14	4726	3760	37	4379	4180	
5 Benton	7332	7332	2609	3291	8	8	3086	3666	28	3085	3446	
6 Big Stone	4398	4397	2180	1737	5	3	2081	1584	12	2652	1326	
7 Blue Earth	21403	18103	5407	11398	14	7	6651	10993	45	6843	10951	
8 Brown	12230	12229	3067	7965	11	16	3922	8097	29	3912	7962	
9 Carlton	11581	11581	5484	4168	16	9	7743	3661	37	7659	3653	
10 Carver	9402	9402	2334	6226	14	13	2886	6335	16	2880	6101	
11 Cass	7600	7600	2748	4007	4	6	3496	3944	34	3405	2799	
12 Chippewa	7864	7864	3434	3623	3	0	4136	3623	26	4148	3481	
13 Chisago	6772	6772	2731	3413	4	5	3284	3373	25	3396	3239	
14 Clay	14123	14082	6057	6783	8	7	7357	6245	40	7500	6103	
15 Clearwater	4041	4036	2171	1464	6	9	2374	1384	21	2520	1377	
16 Cook	1894	1882	668	1078	1	1	913	954	2	872	946	
17 Cottonwood	7816	7725	2344	4619	4	1	2924	4690	25	2948	4302	
18 Crow Wing	14456	13978	5556	6657	15	13	6790	6587	47	6796	6347	
19 Dakota	31952	27863	12672	13112	35	20	14847	13532	106	14685	11865	
20 Dodge	5611	5611	1814	3203	4	2	2279	3234	21	2303	3096	
21 Douglas	10248	10247	4194	5114	7	5	4986	5102	31	5009	4738	
22 Faribault	11573	11570	3554	6886	22	3	4501	6848	35	4428	6633	
23 Fillmore	11556	11536	3427	7004	5	4	4300	6969	40	4291	6965	
24 Freeborn	16323	16309	7138	7632	7	4	5389	7466	45	5893	7144	
25 Goodhue	15789	15788	4969	9365	12	7	6303	9237	46	6501	8814	
26 Grant	4636	4634	2167	2468	1	16	2458	2332	16	2568	1871	
27 Hennepin	457221	351114	149341	183248	266	237	172455	173061	1476	174035	168800	
28 Houston	7537	7537	2133	4538	6	3	2849	4474	57	2731	4478	
29 Hubbard	4418	4417	1454	2453	2	4	1799	2518	28	1742	2472	
30 Isanti	35515	35507	2905	2348	2	4	3139	2287	11	3135	2179	
31 Itasca	16939	16936	8727	6408	12	21	10803	5850	63	10712	5726	
32 Jackson	7553	7463	3332	3543	7	1	4019	3412	28	3996	3366	
33 Kanabec	4109	4109	1736	1950	3	4	2095	1957	15	2111	1845	
34 Kandiyohi	13380	13380	6834	5445	14	12	8061	5101	40	8115	6814	
35 Kittson	4273	4266	2222	1569	3	4	2856	1348	10	2745	1326	
36 Koochiching	7383	7373	3695	2757	9	7	4839	2387	23	4768	2340	
37 Lac qui Parle	6770	6770	7836	3276	4	2	3463	3291	13	3594	2632	
38 Lake	5629	5629	3679	2955	6	3	2784	1741	22	2760	1718	
39 Lake of the Woods	1919	1916	1048	723	3	3	1232	657	3	1149	709	
40 LeSueur	9736	9677	3506	5076	11	6	4379	5129	30	4247	5078	
41 Lincoln	4817	4817	2316	2060	10	4	2707	2012	14	2722	1842	
42 Lyon	10365	10364	4190	5188	2	6	5129	5018	32	5138	4746	
43 McLeod	10872	10872	3008	6743	13	4	2819	6819	32	3761	6727	
44 Mahanoma	2738	2738	1513	875	2	15	1852	819	15	1830	783	
45 Marshall	6797	6797	3478	2519	8	2	4356	2316	22	4264	2328	
46 Martin	12483	12365	3280	8152	9	6	4362	7891	36	4222	7757	
47 Meeker	8959	8958	3348	4738	7	4	4103	4713	33	4190	4430	
48 Mille Lacs	6590	6590	2619	3315	3	4	3203	3287	23	3208	2697	
49 Morrison	10967	10963	4633	5043	17	15	5605	5102	24	5603	4854	
50 Mower	19859	19836	9219	9570	87	14	11022	8414	83	10630	8240	
51 Murray	6676	6668	2665	3261	6	9	3423	3126	18	3342	3045	
52 Nicollet	8704	8704	2636	5322	4	4	3345	5252	21	3497	4933	
53 Nobles	10369	10369	4036	5190	7	2	5267	4757	27	5170	4738	
54 Norman	5594	5594	2740	2338	2	1	3413	2082	7	3340	1998	
55 Otter Tail	22298	22298	7172	13780	33	13	6107	12542	97	9053	11648	
56 Otter Tail	21063	21042	6571	12764	21	19	7717	12619	81	7813	11946	
57 Pennington	5910	5910	2947	2408	2	2	2660	2164	15	2603	2078	
58 Pine	7724	7718	3829	3204	4	4	4446	3140	31	4355	3050	
59 Pipestone	6196	6179	2165	3362	3	3	2795	3195	19	2708	3130	
60 Polk	16496	16416	7980	6847	14	12	9849	6351	68	9633	6237	
61 Pope	5825	5825	2577	2725	6	1	3005	2738	8	3043	2339	
62 Ramsey	226188	174155	87784	80701	372	177	97256	73444	750	93454	66986	
63 Red Lake	2639	2639	1555	782	7	1	1837	747	13	1814	667	
64 Redwood	9853	9832	3039	5056	5	6	3550	6155	25	3633	5826	
65 Renville	11063	11057	4213	5728	7	10	4808	5051	45	4943	5718	
66 Rice	14967	14343	4480	8471	14	10	5518	8571	26	5684	8071	
67 Rock	5457	5457	1591	3267	3	2	2621	3249	14	2643	2681	
68 Roseau	6643	6643	3662	1901	1	9	3607	1835	12	3603	1684	
69 St. Louis	108782	108782	82190	39602	529	102	71881	34249	629	69743	93967	
70 Scott	8339	8334	3431	4148	11	8	4336	3947	23	4134	3784	
71 Sherburne	4912	4912	1796	2681	7	3	2220	2630	19	2243	2011	
72 Sibley	7631	7631	2099	4737	7	9	2636	4854	21	2606	4626	
73 Stearns	30742	30772	9826	17366	36	28	12367	10866	126	12668	10903	
74 Steele	10485	10483	3293	6435	30	6	4005	6256	35	3925	5834	
75 Stevens	4963	4963	1822	2606	2	0	2214	2604	10	2222	2528	
76 Swift	7141	7140	3720	2637	6	2	4442	2604	25	4491	2894	
77 Todd	10129	10129	3852	5070	16	8	4632	5263	51	4379	4999	
78 Traverse	3567	3566	1724	1467	4	3	2219	1363	7	2149	1243	
79 Wabasha	8087	8086	2201	4778	9	7	3113	4710	25	3075	4394	
80 Wadena	5160	5166	1733	3028	3	3	3136	2923	22	3110	2822	
81 Waseca	7722	7720	2215	4663	9	2	2791	4808	15	2850	4816	
82 Washington	18445	18434	7462	9502	21	11	8257	9757	187	8530	9144	
83 Watonwan	6431	6444	1886	3963	8	4	2347	4007	15	2451	3782	
84 Wilkin	4682	4677	1881	2335	2	0	2300	2275	12	2266	2169	
85 Winona	18798	17632	6048	9743	70	23	7662	9610	75	7574	9306	
86 Wright	13431	13309	4944	7257	6	7	5503	7223	43	5810	6967	
87 Yellow Medicine	7854	7820	3416	5594	7	1	4033	3667	20	4138	3425	
Totals	1613138	1443856	617525	719302	2080	1098	731180	685196	5785	725800	633333	
Pluralities				101777			45984			72447		

STATE GOVERNMENT

TAXES

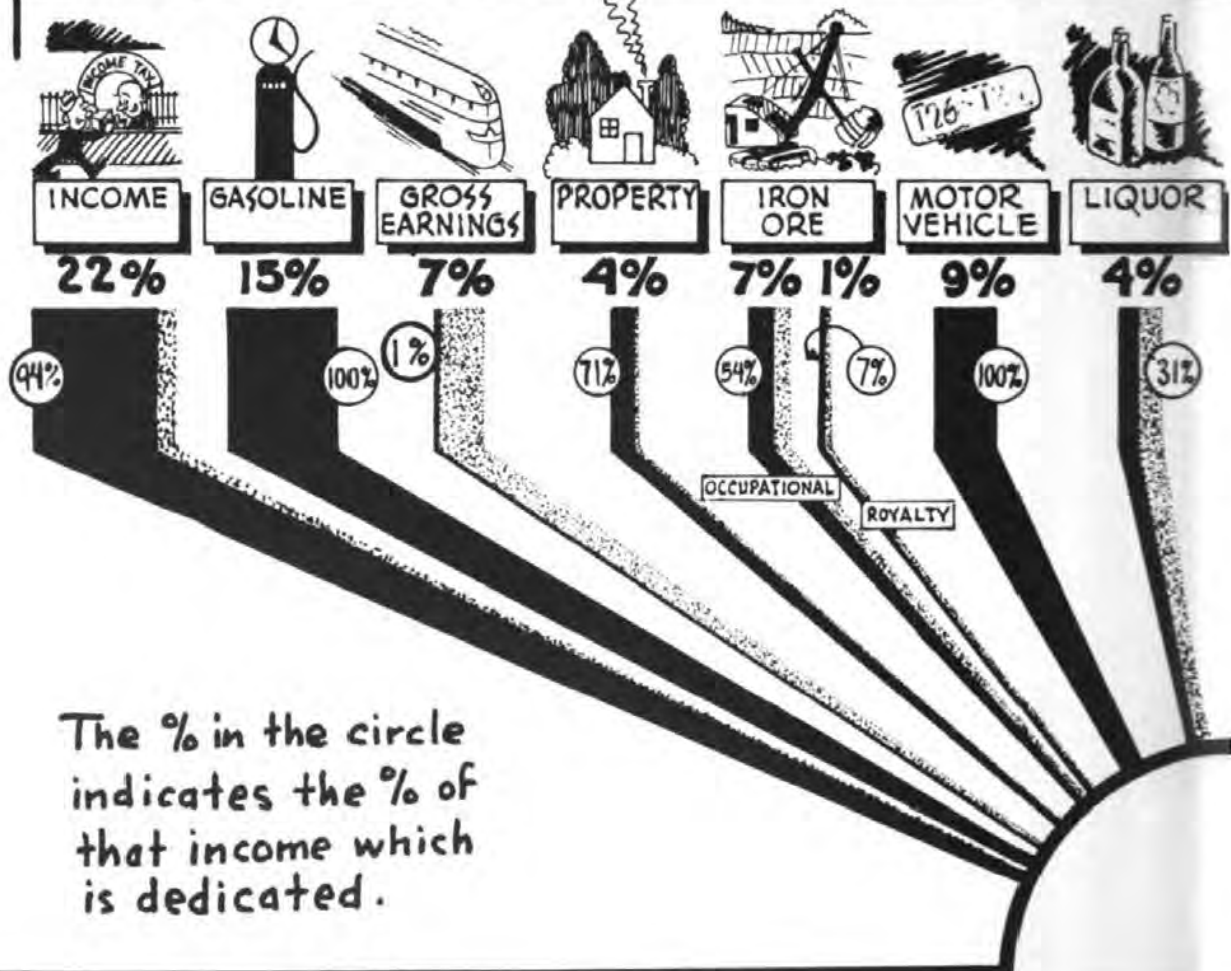

DEDICATED

77%

TAXES

INCOME
GASOLINE
PROPERTY
MOTOR VEHICLE
IRON ORE
LIQUOR & BEER
CIGARETTE
OTHER

TOTAL 69%

OTHER INCOME

U.S. GRANTS IN AID
DEPT. EARNINGS
INTEREST
OTHER

TOTAL

22%
4
4
1
31%

INCOME

YEAR ENDING JUNE 30, 1957

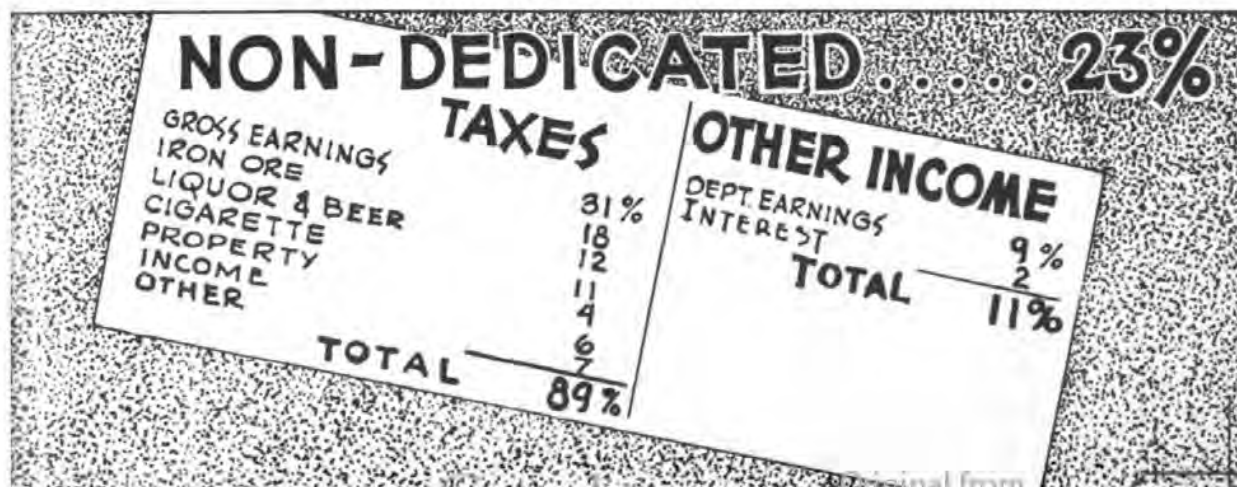
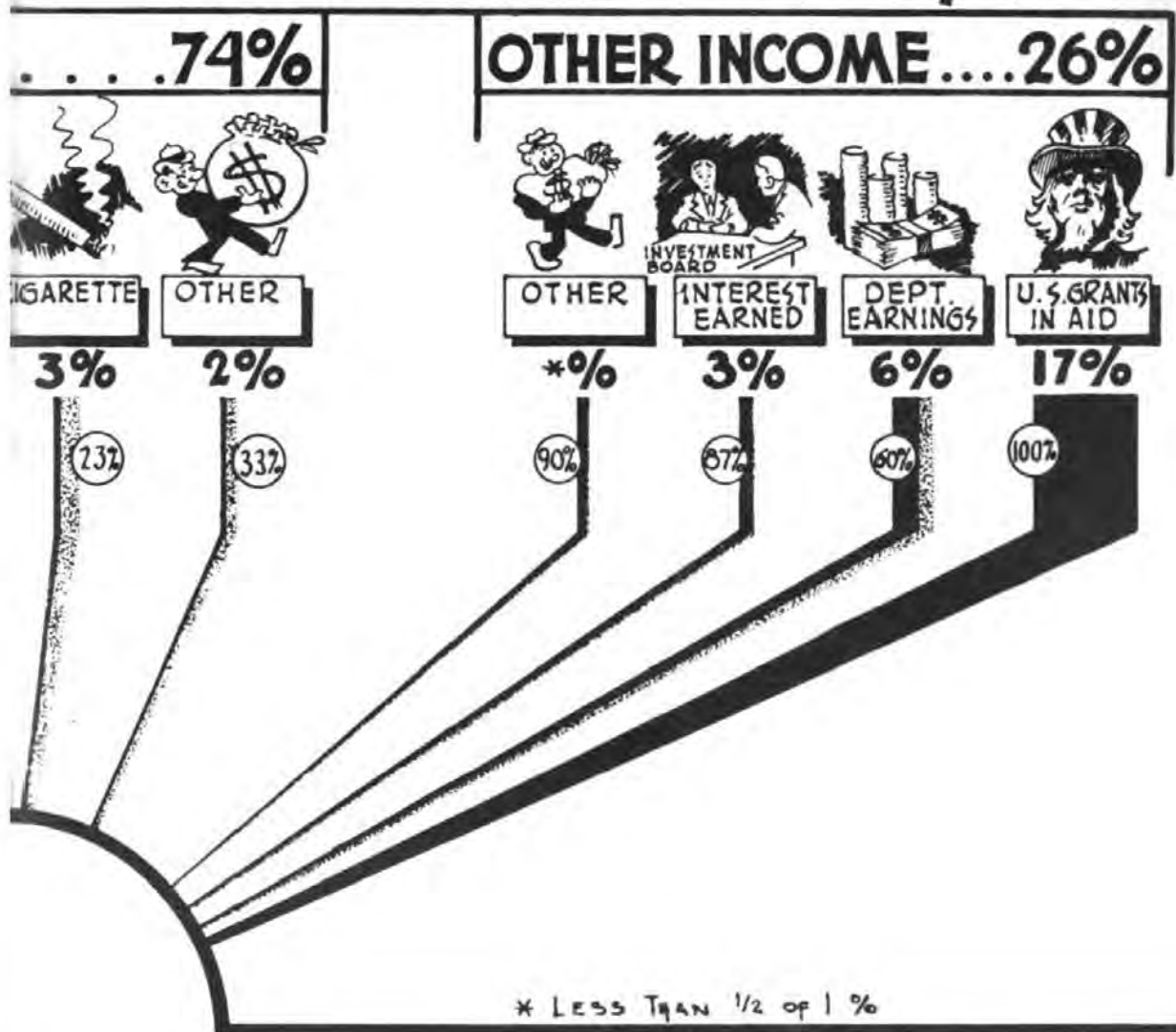

Digitized by Google

Original from
UNIVERSITY OF MICHIGAN

INDEX

A

Abstracters' Board	227
Accountancy Board	228
Act	
Admission to union	401-402
Authorizing state government	368-369
Establishing territorial government	362-367
Northwest Ordinance	357-361
Organic	362-367
Adjutant general	197
Since statehood	246
Administration, Department of	156
Administrative departments, boards, commissions	156-216
Admission to Union	401
Advisory Boards	216-227
Aeronautics, Department of	159
Agricultural Society	239
Agriculture, Department of	160
Since 1885	248
Agriculture of Minnesota	351
Aitkin county	(Aitkin)
Newspapers	493
Officials, area, date estab., pop.	418
Alabama officials	477
Alcoholism, Minn. Advisory Board	216
Anoka county	(Anoka)
Newspapers	493
Officials, area, date estab., pop.	418
Anoka State Hospital	295
Appeals, Board of Grain	219
Apportionment	
Congressional	472
Legislative	127-133
Territorial	125-126
Architects, Engineers Surveyors Board	228
Archives Com., Minn. State	163
Area of state	348
Arizona officials	477
Arkansas officials	477
Armory Building Commission	164
Articles of Confederation	405
Art Society	239
Associate Justices, see Supreme Court	
Athletic commission	228
Attorney General	152
Since statehood	244
Auditor, state	147
Since statehood	244

B

Banking, Division of	168
Commissioner since 1909	246, 247
Barber Examiners, Board of	228
Basic Sciences, Board of	229
Beauty Culture, Board of	230
Becker county	(Detroit Lakes)
Newspapers	493
Officials, area, date estab., pop.	418
Beltrami county	(Bemidji)
Newspapers	493
Officials, area, date estab., pop.	419
Bemidji teachers college	251
Benton county	(Foley)
Newspapers	493
Officials, area, date estab., pop.	419
Big Stone county	(Ortonville)
Newspapers	493
Officials, area, date estab., pop.	419
Biographies	
Congressmen, Minnesota	459-462
District Judges	264-276
Legislative officers	50, 86
Representatives, state	54-84
United States	460-462

Senators, state	34-48
United States	459
State officials	138-215
Supreme court	253-259
Blue Earth county	(Mankato)
Newspapers	493
Officials, area, date estab., pop.	420
Boards and Commissions, see list	135-136
Administrative	156-216
Examining	227-233
Policy, Advisory, Misc.	216-227
Retirement	234-238
Semi-State	239-242
Boroughs	447
Braille and Sight Saving School	303
Brown county	(New Ulm)
Newspapers	493
Officials, area, date estab., pop.	420
Budget Division	157
Bureau of Criminal Apprehension, see Criminal Apprehension	
Business Development	164
Advisory Com. on	217

C

Cabinet, U.S.	474
California officials	478
Cambridge State School & Hospital	302
Canvassing Board	217
Capitol, Minnesota	5
Carlton county	(Carlton)
Newspapers	493
Officials, area, date estab., pop.	420
Carver county	(Chaska)
Newspapers	493
Officials, area, date estab., pop.	421
Cass county	(Walker)
Newspapers	494
Officials, area, date estab., pop.	421
Centennial Commission	217
Chauffeurs Division	145
Chief Justice	253, 260
Childrens Center	304
Chippewa county	(Montevideo)
Newspapers	494
Officials, area, date estab., pop.	421
Chiropody Examiners, Board of	229
Chiropractic Examiners, Board of	229
Chicago county	(Center City)
Newspapers	494
Officials, area, date estab., pop.	422
Chronological history, Minnesota	337
Cities	
Classification	447
Government	447
Population and county	448-450
Special Census	456
Civil Defense, Dept. of	165
Civil Service, Dept. of	166
Claims commission	89
Clay county	(Moorhead)
Newspapers	494
Officials, area, date estab., pop.	422
Clearwater county	(Bagley)
Newspapers	494
Officials, area, date estab., pop.	422
Clerk, supreme court	257
Climate, Minnesota	346
Colleges, teachers	289
Colorado officials	478
Commerce, Department of	167
Banking Division	168
Insurance Division	168
Securities Division	169
Real Estate Section	170
Commissioners, supreme court	256
Since statehood	278
Commissioners, U.S.	476

Commissions, see list of—	
Administrative and Policy.....	135-136
Legislative	19
Committees	
Executive, see list	135-136
Legislative	
Interim	92
Permanent	88
Standing	102, 104
Compensation Insurance board.....	171
Conciliation, Division of	194
Confederation, Articles of.....	405
Congress—	
Apportionment Acts	472
Map of Cong. Districts.....	471
Members, 85th Congress.....	463-467
Minnesota delegation	457-462
Since statehood	468
Vote, general	644
Vote, primary	517
Connecticut officials	478
Conservation, Department of.....	172
See Forestry, Game and Fish, Lands and Minerals, Parks, Water Resources	
Forestry Division	173
Game and Fish Division.....	174
Lands and Minerals Division.....	174
State Parks Division.....	175
Water Resources and Engineering Div.	175
Constitution, Minnesota	382-400
Amendments Since 1857.....	372-381
Approval by Congress.....	371
Convention	370
Election to Accept.....	370
Introduction to	370-381
Constitution, U.S.	409-413
Amendments	414-416
Proposed amendments	416
Contents, Table of.....	2
Cook county	(Grand Marais)
Newspapers	494
Officials, area, date estab., pop.....	423
Cottonwood county	(Windom)
Newspapers	494
Officials, area, date estab., pop.....	423
COUNTIES, MUNICIPALITIES, POST OFFICES—CHAPTER VII	417-456
Counties—	
County seats	418-446
Established, date	417
General election vote by.....	652-655
Newspapers	493-502
Officials	418-446
Population	418-446
Primary Vote by.....	517
Courts—See District, Justice of Peace, Municipal, Probate, Supreme, U.S. Supreme—Judicial Department, Chap- ter III	
Criminal Apprehension, Bureau of.....	176
Crow Wing county	(Brainerd)
Newspapers	494
Officials, area, estab., pop.....	423
Cruelty, Society for Prevention.....	242

D

Dairy and Food. See Agriculture. Dept. of	
Dakota county	(Hastings)
Newspapers	494
Officials, area, estab., pop.....	424
Declaration of Independence.....	403
Dedication	II
Delaware officials	478
Delegates, Presidential Primary	515
Dental Examiners, Board of	229

DEPARTMENTS, DIVISIONS, COM- MISSIONS OF STATE GOVERN- MENT, see list of—	
Administrative and Executive.....	135-136
Legislative	19
Judicial	250
Description, Minnesota	345
District Court	
Biographies	264-276
Judges, roster of	262
Judges, since statehood.....	279
Map of districts.....	261
Organization, Salaries	262
Terms of Court.....	264-276
Vote, see Elections	
Districts—	
Apportionment Acts	
Congressional	472
Judicial	263
Legislative	127
Maps	
Congressional Districts	471
Judicial Districts	261
Legislative Districts	134
Dodge county	(Mantorville)
Newspapers	494
Officials, area, estab., pop.....	424
Douglas county	(Alexandria)
Newspapers	495
Officials, area estab., pop.	424
Drivers license division.....	189
Chauffeurs Division	146
School Bus	145
Duluth branch, U. of Minn.....	292

E

Education—	
Aids and funds	288
Department of	178
Commissioners since 1860.....	246
Public School system.....	285
State board of Education.....	178
State College Board	209
State Colleges	289
University of Minnesota	290
ELECTIONS—CHAPTER XI	503-653
Calendar for 1958	507
Congressional Vote 1956	642
Constitutional Amendments	
Vote 1956	641, 655
Proposed 1958	510
County Tabulation of Votes.....	652, 653
General Election 1956	
Constitutional Amendments	641, 655
Congressional Offices	642
District Court Judges.....	644
Election Precinct, vote by.....	530-640
Legislative—State Representative	646
Officials to be Elected 1958.....	507-509
Political Parties	503-506
Primary Elections 1956	
Presidential Primary	515
State Primary	517
Vote Since Statehood	
Governor	511
President	514
Electricity, Board of.....	230
Elevation of Minnesota.....	346
Employees Retirement Assn.....	236
Employment Security	180
Commissioners Since 1953.....	249
Enabling Act	368
Engineers, Board of.....	228
Equalization Aid Review Com.....	218
Examining boards	227-233
Executive council	219
Executive Department—Chapter II.....	135
Constitutional Officers	136
Administrative, Depts., Bds., Com.....	156
Policy, Advisory, Misc., Boards and Com.	216

Examining and Licensing Boards.....	227
Retirement Boards	234
Semi-State Societies	239
Officers Since Statehood.....	243
Experiment stations	292, 293

F

Fair Employment Practices Com.....	182
Faribault county	(Blue Earth)
Newspapers	495
Officials, area, estab., pop.....	425
Faribault School and Hospital.....	301
School for Deaf	303
Federal constitution	409
FEDERAL GOVERNMENT—CHAPTER	
VIII	457
Congressional Districts	
Apportionment Acts	472
Map of Districts	471
Minnesotans in Congress.....	457
Biographies and Photographs.....	459
Congressmen Since Statehood.....	468
Roster of Eighty-Fifth Congress.....	463-467
U.S. Department of Justice in Minn.....	475
Federal Bureau of Investigation	
United States Attorney	
United States Marshal	
U.S. Government, President, Cabinet,	
Supreme Court	474
U.S. Courts in Minnesota.....	475
Circuit Court of Appeals	
District Court	
Feeble Minded school, see State Insti-	
tutions	
Fergus Falls State Hospital.....	296
Fillmore county	(Preston)
Newspapers	495
Officials, area, estab., pop.....	425
Finances, State Income.....	656
Financial control com.....	157
Fire marshal	168
Flag, Minnesota State.....	10
Florida officials.....	479
Flower, Minnesota State	12
Forests, state	319-323
Forestry, Division of	173
Freeborn county	(Albert Lea)
Newspapers	495
Officials, area, estab., pop.....	425

G

Game and Fish, Division of.....	174
Game Wardens Retirement Assn.....	234
General election returns.....	529-655
Geographic Board	219
Geography, Minnesota	346
Georgia officials	479
Gillette State Hospital for Crippled	
Children	304
Goodhue county	(Red Wing)
Newspapers	495
Officials, area, estab., pop.....	426
Governor	138
Since Statehood	243
Vote, since 1857	511
Governor's Com. on Human Rights.....	183
Grain Appeals Board.....	219
Grain inspection division.....	206
Grant county	(Elbow Lake)
Newspapers	495
Officials, area, estab., pop.....	426
Great Lakes Commission.....	92
Great Lakes-St. Lawrence Tidewater	
Com.	220

H

Hair Dressers, Board of.....	230
Handicapped, Gifted Children, Advisory	
Board on	216
Hastings State Hospital.....	296
Health, Department of.....	184
Health, State Board of.....	184
Hennepin county.....	(Minneapolis)
Newspapers	495-496
Officials, area, estab., pop.....	426
Highways, Department of.....	188
Commissioners since 1917.....	249
Highway Patrolmen's Retirement	
Assn.	234
HISTORICAL, NORTH STAR STATE—	
CHAPTER V	324-355
Minnesota Chronology	337-344
Minnesota History	324-336
North Star State, name, geography,	
area, lakes and rivers, elevation	
and climate, industries and resour-	
ces, people	345-355
Historical society	191, 240
Historic Sites and Markers Commis-	
sion	220
History, Minnesota	324-336
Chronology	337-344
Holidays, legal	490
Horticultural society	241
Hospitals, state, See State Institutions	
House of Representatives, Minnesota—	
Biographies	54
Committees	
Interim	92
Permanent	88
Standing	104
Composition of	23, 54, 482
Members, 1957	52
Officers	86
Rules	113
Salary	482
Vote, 1956	646
House, U.S., roster.....	464-467
Biographies	460-462
Houston county	(Caledonia)
Newspapers	496
Officials, area, estab., pop.....	427
Hubbard county	(Park Rapids)
Newspapers	496
Officials, area, estab., pop.....	427
Humane Society	242
Human Rights Commission.....	183

I

Idaho officials	479
Illinois officials	479
Income, State	656
Incorporated places, census.....	448-456
Indiana officials	480
Industrial commission	192
Since 1921	249
Industries, Minnesota	351
Institutions, state, See State Institutions	
Insurance, Division of	168
Commissioners since 1872.....	247
Interim Commissions—Committees	92
Interstate Cooperation Commission.....	91, 218
Investment board	220
Iowa officials	480
Iron mines	352
Iron Range Resources com.	
Department	191
Legislative Commission	90
Iaanti county	(Cambridge)
Newspapers	496
Officials, area, estab., pop.....	427
Itasca county	(Grand Rapids)
Newspapers	496
Officials, area, estab., pop.....	428

J

Jackson county	(Jackson)	
Newspapers		496
Officials, area, estab., pop.		428
Judges—		
District		
Biographies	264-276	
Roster	262	
Since statehood	279	
Federal	474, 475	
Municipal	251, 276	
Probate	252, 417-446	
Judicial council		278
JUDICIAL DEPARTMENT—CHAPTER		
III		250
Clerk of Supreme Court		257
District Court		
Biographies and Terms of court	264	
List of Judges	262	
Map of Judicial districts	261	
Organization of court	262	
Divisions of State Judiciary	250	
Improving the Judicial System	252	
Judicial Council	278	
Judicial Officers Since Statehood	278	
Justice of the Peace	252	
Law Library	259	
Municipal Courts	251	
Municipal Judges	276	
Probate Court	252	
(Probate Judges listed in Chapter VII)		
Revisor of Statutes	258	
Supreme Court		
Biographies and Photographs	253	
Clerk of	257	
List of Officials	256	
Officials Since Statehood	278	
Organization of Court	256	
Reporter	258	
Vote 1956—		
Supreme Court	642, 652	
District Judges	644	
Justices, supreme court	256	
Biographies	253-255	
Since statehood	278	

K

Kanabec county	(Mora)	
Newspapers		496
Officials, area, estab., pop.		428
Kandiyohi county	(Willmar)	
Newspapers		496
Officials, area, estab., pop.		429
Kansas officials		480
Kentucky officials		480
Kittson county	(Hallock)	
Newspapers		496
Officials, area, estab., pop.		429
Koochiching county	(International Falls)	
Newspapers		496
Officials, area, estab., pop.		429

L

Labor conciliator		194
Labor and Industry, Department of		192
Commissioners since 1921		249
Labor Conciliator		194
Lac qui Parle county	(Madison)	
Newspapers		496
Officials, area, estab., pop.		430
Lake county	(Two Harbors)	
Newspapers		497
Officials, area, estab., pop.		430
Lake of the Woods county	(Baudette)	
Newspapers		497
Officials, area, estab., pop.		430

Lake Owasso Childrens Home		301
Lakes of Minnesota		349
Land Exchange Commission		220
Lands and Minerals, Division of		174
Land Use Committee		221
Law Examiners, Board of		230
Law Library		259
Legal Holidays		490
Legislative Advisory Committee		90
Legislative Building Commission		92

LEGISLATIVE DEPARTMENT—

CHAPTER I		19
Apportionment Acts		127
Biographies		
House		54
Senate		34
Committees and Commissions		88
Interim		92
Permanent		88
Standing	102, 104	
Composition of	33, 52, 482	
Districts, map		134
Laws, How Passed		24
Members, 1957 List of		
House		52
Senate		33
Organization of		23
Rules of House		113
Rules of Senate		106
Rules, joint		123
Salary		482
Sessions		
Regular		21
Special		22
Territorial apportionment		125
Territorial members		125
Votes for Representative 1956		646
Legislative Research Com.		88
Le Sueur county	(LeCenter)	
Newspapers		497
Officials, area, estab., pop.		431
Librarian, State Law		259
Liquor Control Department		195
Lieutenant governor		142
Since statehood		243
Lincoln county	(Ivanhoe)	
Newspapers		497
Officials, area, estab., pop.		430
Livestock Sanitary Board		196
Louisiana officials		481
Lumber	351, 353	
Surveyor of		210
Lyon county	(Marshall)	
Newspapers		497
Officials, area, estab., pop.		431

M

McLeod county	(Glencoe)	
Newspapers		497
Officials, area, estab., pop.		432
Mahnomen county	(Mahnomen)	
Newspapers		497
Officials, area, estab., pop.		432
Maine officials		481
Mankato teachers college		251
Mapping Advisory Board		221
Maps		
Congressional Districts		471
HISTORICAL, see CHAP. VI		356
Judicial Districts		261
Legislative Districts		134
Marshall county	(Warren)	
Newspapers		497
Officials, area, estab., pop.		432
Martin county	(Fairmont)	
Newspapers		497
Officials, area, estab., pop.		433
Maryland officials		481
Massachusetts officials		481

Meeker county	(Litchfield)
Newspapers	497
Officials, area, estab., pop.	433
Medical Examiners, Board of	230
Memorial Parks	315
Memorial Dedication	pages II-IV
Merit Award Board	221
Merit System Council	221
Michigan officials	482
Military Affairs, Department of	197
Adjutant General Since Statehood	246
Mille Lacs county	(Milaca)
Newspapers	497
Officials, area, estab., pop.	433
Minerals, Division of	174
Minneapolis-St. Paul Metropolitan Air- ports Commission	222
Minneapolis-St. Paul sanitary district	223
Minnesota—general data	
Area	348
Chronology	337-344
Elevation, climate	346
Geography	346
History	324-336
Holidays	490
Industries and resources	351
Lakes	349
Name	345
Rivers	348
Minnesota Children's Center	304
Minnesota Constitution, see Constitution	
Minnesota Employees Retirement Association	236
Minnesota Officials	482
Minnesota School and Colony	301
Minnesota State Sanatorium	300
Minnesota Braille and Sight Saving school	303
Mississippi officials	482
Missouri officials	482
Montana officials	483
Monuments	318
Moorhead teachers college	289
Moose Lake State Hospital	297
Morrison county	(Little Falls)
Newspapers	498
Officials, area, estab., pop.	434
Motor vehicles registrar, See Secretary of state	
Mower county	(Austin)
Newspapers	498
Officials, area, estab., pop.	434
Municipal courts	251
Municipal Judges	278
Murray county	(Slayton)
Newspapers	498
Officials, area, estab., pop.	434

N

Name, Minnesota	345
National guard	141, 198
Nebraska officials	483
Nevada officials	483
New Hampshire officials	483
New Jersey officials	484
New Mexico officials	484
New York officials	484
Newspapers, Minnesota	493-502
Nicollet county	(St. Peter)
Newspapers	498
Officials, area, estab., pop.	435
Nobles county	(Worthington)
Newspapers	498
Officials, area, estab., pop.	435
Norman county	(Ada)
Newspapers	498
Officials, area, estab., pop.	435
North Carolina officials	484
North Dakota officials	485
North Star State	345

Northwest Ordinance	357-361
Nursing, Minnesota Board of	231

O

Officials	
Congressional, Chapter VIII	457
Counties, Chapter VII	417
Federal, Chapter VIII	457
Forty-eight States, Chapter IX	477
Legislative, Chapter I	19
Minnesota Executive and Adm., Chapter II	135
Ohio officials	485
Oklahoma officials	485
Olmsted county	(Rochester)
Newspapers	498
Officials, area, estab., pop.	436
Optometry, Board of	231
Oregon officials	485
Organic Act	362
Osteopathy, Board of	231
Otter Tail county	(Fergus Falls)
Newspapers	498
Officials, area, estab., pop.	436
Owatonna State School	303

P

Pardon board	223
Parks, State	310-318
Parole Board	199
Parks, division of	175
Parks, State	310
Memorial parks	315
Monuments	318
Recreation reserves	316
Scenic reserves	316
Waysides	316
Penal institutions	305, 306
Pennington county	(Thief River Falls)
Newspapers	498
Officials, area, estab., pop.	436
Pennsylvania officials	486
Pharmacy, Board of	232
Physical therapists, Exam. Com.	232
Pine county	(Pine City)
Newspapers	497
Officials, area, estab., pop.	437
Pipestone county	(Pipestone)
Newspapers	498
Officials, area, estab., pop.	437
Polk county	(Crookston)
Newspapers	499
Officials, area, estab., pop.	437
Pope county	(Glenwood)
Newspapers	499
Officials, area, estab., pop.	438
Population	
Counties	418-446
Minnesota, 1950, 1956, 1960 est.	344, 355
Other years, See Chronology	337-344
Municipalities	448-456
Postoffices	448-457
Potato Development Com.	223
President, U.S.	474
Vote since 1860	514
Probate court	252
Judges	417-446
Psychologists, Board of	232
Publication board	224
Public Examiner, Department of	200
Public Institutions, See State institutions	
Public schools	285
Public Welfare, Department of	201
Commissioners Since Origin	249
State institutions supervised by	255
Printer, State	157
Property, Director of public	157
Public Employees Retirement Assn.	235
Purchases, Director of	157

R

Radio Stations	491
Television Stations	491
Railroad and Warehouse Commission	205
Since 1872	245
Ramsey county	(St. Paul)
Newspapers	499
Officials, area, estab., pop.	438
Real Estate Section	170
Recreational reserves	316
Red Lake county	(Red Lake Falls)
Newspapers	499
Officials, area, estab., pop.	438
Redwood county	(Redwood Falls)
Newspapers	499
Officials, area, estab., pop.	439
Reformatories	305, 306
Regents, U. of M.	290
Renville county	(Olivia)
Newspapers	499
Officials, area, estab., pop.	439
Reporter, Supreme court	258
Representatives, see House of Rep.	
Minn., House, U.S.	
Research, Legislative Com.	88
Resources Commission, Iron Range	
Department	191
Legislative Commission	90
Resources, Minn.	351
Retirement Associations	
Game Wardens	234
Highway Patrolmen's	234
Public Employees	235
Minnesota State employees	236
Teachers	237
Revenue, Source of—Chart	656
Revisor of statutes	258
Rhode Island officials	486
Rice county	(Faribault)
Newspapers	499
Officials, area, estab., pop.	439
Rivers	348
Rochester State Hospital	297
Rock county	(Luverne)
Newspapers	499
Officials, area, estab., pop.	440
Roseau county	(Roseau)
Newspapers	500
Officials, area, estab., pop.	440
Rules	
House	113
Joint	123
Senate	106
Rural Credit, Department of	166

S

St. Cloud Reformatory for Men.....	306
St. Louis county..... (Duluth)	
Newspapers.....	500
Officials, area, estab., pop.	440
St. Peter State Hospital.....	298
Sandstone State Hospital.....	299
Sauk Centre Home for Girls.....	308
Schools	
State Institutional	295-309
Public	285
Teachers' Colleges	289
University of Minnesota.....	290
Scott county..... (Shakopee)	
Newspapers.....	500
Officials, area, estab., pop.	441
Seal, Minnesota State.....	8
Centennial	18
Secretary of State.....	144
Since statehood	244
Secretary to governor.....	138
Securities, Division of	
Commissioners Since 1921	247

Semi-State Societies—	
Agricultural Society	239
Art Society	239
Historical Society	240
Horticultural Society	241
Prevention of Cruelty.....	242
Sibley House	242
Senate, State, roster	33
Biographies	34
Committees	
Interim	92
Permanent	88
Standing	102
Composition of	23, 33, 482
Rules, Permanent	106
Salary, term	482
Senate, U.S.	
Biographies, Minnesotans	459
Eighty-fifth Congress	463
Shakopee Home for Children.....	305
Shakopee Reformatory for Women.....	305
Sherburne county	(Elk River)
Newspapers	500
Officials, area, estab., pop.....	441
Sibley county	(Gaylord)
Newspapers	500
Officials, area, estab., pop.....	441
Sibley House Association	242
Society for prevention of cruelty.....	242
Soil Conservation Committee.....	208
Soldiers' Home Board	208
Song, Minnesota State.....	16
South Carolina officials.....	486
South Dakota-Minnesota Boundary	
Waters Commission	224
South Dakota officials.....	486
Special Census	456
Standing committees	
House	104
Senate	102
State Claims Commission.....	89
State College Board.....	209
State Colleges	289
State Employees Insurance Board.....	224
State Employees Retirement Assn.....	236
State Government	
Executive, Adm.—Chap. II.....	135
Judicial—Chap. III	250
Legislative—Chap. I	19
Municipal	447
State Institutions	
Supervised by Dept. of Public Wel- fare	295-307
Childrens Homes	
Lake Owasso	301
Minnesota Childrens Center (St. Paul)	304
Shakopee	305
Hospitals, Sanatoriums	
Anoka	295
Cambridge School and Hospital.....	302
Faribault School and Hospital.....	301
Fergus Falls	296
Gillette, for Crippled Children.....	304
Hastings	296
Minnesota Sanatorium, Walker.....	300
Moose Lake	297
Rochester	297
St. Peter	298
Sandstone	299
Willmar	300
Prison, Stillwater	306
Reformatory	
St. Cloud, men.....	306
Shakopee, women	305
Schools	
Braille and Sight Saving.....	303
Cambridge School and Hospital.....	302
Faribault School and Hospital.....	301
Owatonna	302
School for Deaf, Faribault.....	303
Institutions Supervised by Y.C.C.	
Boys Training School, Red Wing	308-309

Girls Home School, Sauk Centre	
Forestry Camps, Willow River. Thie-	
tledeau Lake, St. Croix	
Reception Centers	
State Parks—see Parks	
State Prison	306
State Soil Conservation Commission	208
Stearns county (St. Cloud)	
Newspapers	500
Officials, area, estab., pop.	442
Steele county (Owatonna)	
Newspapers	501
Officials, area, estab., pop.	442
Stevens county (Morris)	
Newspapers	501
Officials, area, estab., pop.	442
Stillwater prison	306
Supreme Court, Minnesota	
Biographies and Photographs	253
Clerk	257
Clerks since statehood	278
Commissioners	256, 278
Deputy clerk	278
Description, duties	256
Judges since statehood	278
Law Library	259
Officials	256
Reporter	258
Revisor of Statutes	258
Supreme Court, U.S.	474
Surveyors, Board of	228
Surveyor Gen. Logs and Lumber	210
Swift county (Benson)	
Newspapers	501
Officials, area, estab., pop.	443

T

Taxation, Department of	211
Commissioner Since 1939	247
Tax Appeals Board	224
Teachers colleges	289
Board	209
Teachers Retirement Association	237
Television stations	328
Tennessee officials	487
Territorial Legislature	125
Texas officials	487
Todd county (Long Prairie)	
Newspapers	501
Officials, area, estab., pop.	443
Traverse county (Wheaton)	
Newspapers	501
Officials, area, estab., pop.	443
Treasurer, State	150
Since Statehood	244
Tree, Minnesota State	14
Tri-State Waters Commission	225

U

Uniform State Laws	
Commission	226
United States—see Federal Government	
University of Minnesota	290

Upper Mississippi and St. Croix Im-	
provement Com.	226
Utah officials	487

V

Vermont officials	487
Veterans Affairs, Department of	213
Veterans Service Building Com.	214
Veterinary Examiners, Board of	232
Villages	
Government	447
Population and County	448-455
Special Census	456
Virginia state officials	488
Voting Machine Commission	226

W

Wabasha county (Wabasha)	
Newspapers	501
Officials, area, estab., pop.	444
Wadena county (Wadena)	
Newspapers	501
Officials, area, estab., pop.	444
Waseca county (Waseca)	
Newspapers	501
Officials, area, estab., pop.	444
Washington county (Stillwater)	
Newspapers	501
Officials, area, estab., pop.	445
Washington state officials	488
Watchmaking, Board of Examiners	233
Water Resources Board	227
Water Resources, Division of	175
Water Pollution Control Commission	214
Watsonwan county (St. James)	
Newspapers	502
Officials, area, estab., pop.	445
Weights and Measures, Division of	206
Welfare—	
Department of	201
Institutions, see State Institutions	
West Virginia officials	488
Wilkin county (Breckenridge)	
Newspapers	502
Officials, area, estab., pop.	445
Willmar State Hospital	300
Winona county (Winona)	
Newspapers	502
Officials, area, estab., pop.	446
Winona teachers college	289
Wisconsin officials	488
Wright county (Buffalo)	
Newspapers	502
Officials, area, estab., pop.	446
Wyoming officials	489

Y

Yellow Medicine county (Granite Falls)	
Newspapers	502
Officials, area, estab., pop.	446
Youth Conservation Commission	215
Institutions Supervised by Y.C.C.	308



100

Years

1857

1957

UNIVERSITY OF MICHIGAN
3 9015 05503 1341

100 Years

1857 1957



