

Legislative manual of the State of Minnesota. 1941

St. Paul [etc.]

<http://hdl.handle.net/2027/uc1.b4049235>

HathiTrust

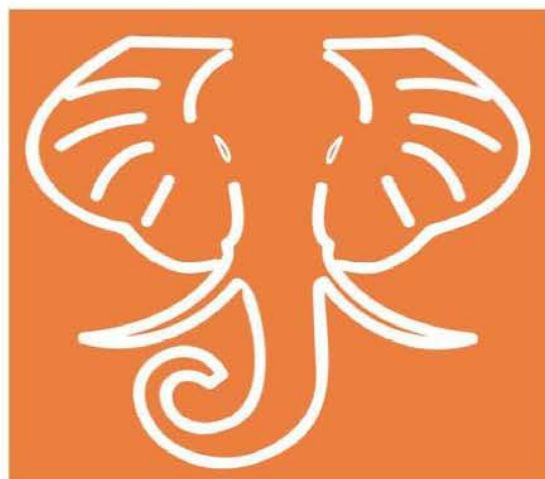

www.hathitrust.org

Creative Commons Zero (CC0)

http://www.hathitrust.org/access_use#cc-zero

This work has been dedicated by the rights holder to the public domain. It is not protected by copyright and may be reproduced and distributed freely without permission. For details, see the full license deed at <http://creativecommons.org/publicdomain/zero/1.0/>.





Digitized by Google

Original from
UNIVERSITY OF CALIFORNIA

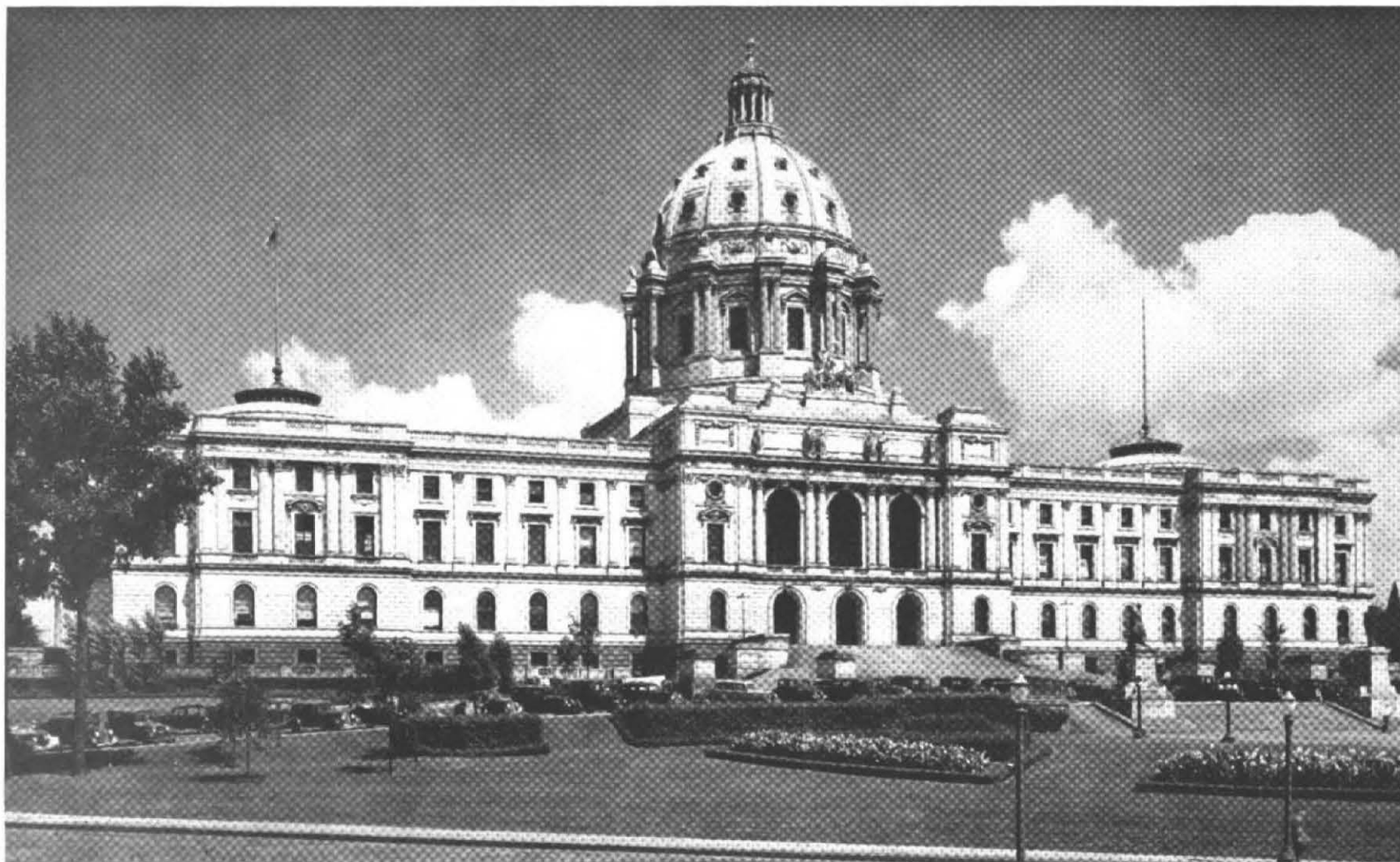

THE MINNESOTA CAPITOL

THE MINNESOTA CAPITOL

Minnesota's first capitol, which stood at Tenth, Cedar, Exchange, and Wabasha streets in St. Paul, served the territory and state from 1854 until 1881, when it was destroyed by fire. A second capitol was immediately erected on the site of the first, but before many years the increase in the activities of state government required a larger building. In 1893 the legislature authorized the appointment of a commission to select a site for and to construct a new building, and provided for the necessary taxation to pay for it.

The original commission appointed by Governor Knute Nelson consisted of Henry W. Lamberton, George A. Du Toit, Charles H. Graves, Eben E. Corliss, John De Laittre, and James McHench, with Channing Seabury as chairman. Vacancies resulting from deaths and resignations of commissioners were filled by Daniel Shell, Edgar Weaver, John Ludwig, and Henry M. Lamberton. Frank E. Hanson was secretary of the commission.

After holding two competitions for architects, the commission adopted the design submitted by Cass Gilbert, who began his career in St. Paul in 1883 and later removed to New York, where he won fame as the designer of many public and other buildings, among them the Woolworth Building. Ground for the new building was broken on May 6, 1896, by Channing Seabury, in the presence of a large gathering of citizens, and the cornerstone was laid on July 27, 1898, by Alexander Ramsey, the first governor of Minnesota Territory. The building, which was completed at a total cost of \$4,500,000, including the site and the furnishings, was ready for occupancy by the legislature in 1905. The first governor inaugurated in the new Capitol was John A. Johnson.

Soon after the building was completed, the following statement was made in a leading architectural journal: "It is probable that no other structure in the United States of its size and stability cost as little money"—a tribute to the integrity, loyalty, and efficiency of the Capitol Commission.

THE Legislative Manual of the



STATE OF
CALIFORNIA

COMPILED FOR
The Legislature
OF
1941
BY
MIKE HOLM
SECRETARY OF STATE

ERNEST LUNDEEN

"America First" was the political creed of Ernest Lundeen. He was unalterably opposed to America becoming entangled in the wars of Europe. On questions of foreign policy he followed in the footsteps of Washington, Monroe, Jackson and Lincoln.

"Why quit our own to stand upon foreign ground?" Washington asked, and Ernest Lundeen often repeated. "Why, by interweaving our destiny with that of any part of Europe, entangle our peace and prosperity in the toils of European ambition, rivalry, interest, humor or caprice?"

Ernest Lundeen maintained that this advice of Washington in his Farewell Address should be our guide in foreign affairs. He maintained that this advice was as sound in 1917 or 1940 as it was in 1796 when Washington gave it.

He voted against our entry into the World War on April 6, 1917, and against conscription for foreign service in May of the same year. His speech against our entry into the World War reads like a prophecy.

He always supported the legislative program advocated by labor and the farmer. He was a real and consistent friend of the veteran and his dependents. Early in his political career he advocated women suffrage.

He never lost the common touch; laborers and farmers, newsboys and clerks, as well as Governors, Senators and world famous men and women were his intimate friends.

• • • • •

He was born on a farm near Beresford, S. D., August 4, 1878, the son of the Reverend Charles Henry and Christina C. (Peterson) Lundin. Attended common school near Beresford, S. D., and Harcourt, Iowa. He graduated from the Dayton, Iowa, High School in 1895, and Carleton College in 1901; won state oratorical contest in his senior year at Carleton; studied law at the University of Minnesota and was admitted to the bar May 21, 1906.

He was elected to the Minnesota Legislature in 1910 and re-elected in 1912; elected to Congress in 1916, as a Republican from the Fifth Congressional District. In 1919 he married Norma Ward of San Francisco, and two children were born to them, Ernest Ward and Joan Jessie. Elected Congressman at large in 1932 as a Farmer-Laborite and re-elected in 1934 from the Third Congressional District. He was elected United States Senator in 1936.

Served as a private in Company B, 12th Minnesota Volunteers in the Spanish American War; member of the United Spanish War Veterans; honorary member of the Veterans of Foreign Wars; served as 1st Lieutenant, Company F, 1st Regiment, Minnesota National Guard; member of Delta Sigma Rho fraternity; Mason and member of the Methodist Church.

He was killed in an airplane accident a few miles west of Washington, D. C., August 31, 1940, while on his way to Minneapolis.

A brilliant orator, he delivered the Memorial Day Oration at the Arlington National Cemetery at Arlington, Virginia, in 1919, upon the invitation of the National Grand Army of the Republic, being the only Minnesotan ever accorded that honor.

• • • A deep student of history, he had a profound conviction that America's problems could only be solved by avoiding the selfish intrigues of European politics and her constant and senseless wars. He had the courage of his convictions and dared as Congressman and Senator to vote in accordance with those convictions. He possessed the essentials of the statesman.

• • • He had an abiding faith in American democracy and the American people. Proud of his Viking ancestors he was, nevertheless, convinced that the thing all Americans must do is put America's welfare above all else and develop an American character that will not tolerate allegiance to a foreign country. This faith is well illustrated by the last sentence of his speech in the U. S. Senate July 11, 1940, when he concluded with this exclamation: "The lamp of liberty will shine on—the symbol of American civilization—a beacon of hope for all mankind."

He believed in Democracy and the ultimate wisdom of the common man. He considered tolerance of opinion the safeguard of a free people. He believed free speech, a free press and a free radio essentials to the maintenance of a free government. The last words he had inserted in the Congressional Record on August 31, 1940, the day of his death, were these: "Because your neighbor doesn't agree with you, it doesn't prove he's a 'fifth columnist.' He may merely be an American exercising his right of free speech under the Constitution. • • • We had better keep the weeds out of the corn."

• • • • •

(From Speech by Ernest Lundeen in Congress March 3, 1919.)

"My last word to you, my fellow citizens, is this: Turn again reverently to the pages of America's glorious history. Read and read again the admonitions of the fathers of the Republic. You will find there words of wisdom and a sure compass with which to chart your course, and having read, stand upon the watchtowers of the nation and solemnly guard America, our motherland."

DOCUMENTS DIVISION

DOCUMENTS
DEPT.

Digitized by Google

Original from
UNIVERSITY OF CALIFORNIA



ERNEST LUNDEEN
1878 - 1940

PIERCE BUTLER

Pierce Butler's life story is an epic of America. From his birth on a small Minnesota farm to the day of his death while a Justice of the Supreme Court of the United States his record was one of obstacles surmounted, of professional distinction achieved, and of merit appropriately rewarded.

His father and mother, Irish immigrants from County Wicklow, had settled in Dakota County, Minnesota, where they lived the life of pioneer farmers. They reared a family of eight children, of whom the future jurist was one. He was born on St. Patrick's day (March 17th), 1866. Strong of body and of vigorous mind, he dominated his environment and used its limitations as opportunities for self-development. A country schoolteacher at sixteen, he qualified for admission to Carleton College at Northfield, Minnesota, from which he graduated in 1887. During his student days he did farm chores early and late, and in the daily interval rode a farm horse to school. Having determined to become a lawyer, he moved to Saint Paul and in 1888 was admitted to the bar.

His abilities were early recognized, and after serving for two years as an assistant he became the County Attorney of Ramsey County. In this way he acquired proficiency in the art of the successful trial lawyer and was noted for his capacity to win the confidence of all the diverse elements of which local juries were composed. He had great energy, prodigious memory and a large capacity for logical thinking. His character was a unit without internal stress. There was inherent a belief that there exists a philosophical rightness and he sought to apply it to each matter in hand. A skillful legal tactician, his sole strategy was to drive forward unswervingly in the direction which he regarded as the right one. Expediency never justified retreat or indirection.

In 1897 he began the general practice of law. Here again his character and ability made their mark and important clients were eager to retain him.

He was of the sort that men instinctively trust. He became one of the noble figures in the life of the great Northwest. When it was known that he was to appear the court room was wont to be crowded with people eager to hear him and to see him in action.

It was on November 23, 1922, while he was serving as counsel in the Toronto Railway Arbitration, that he, a Democrat, was nominated by President Harding to be an Associate Justice of the Supreme Court of the United States. The nomination not having been acted on at that session of Congress, the President re-nominated him on December 5, 1922. He was confirmed by the Senate on December 21, 1922, and on the 2nd of January, 1923, the judicial oath was administered and he took his seat upon the Bench.

During his seventeen years on the Court he saw his country pass through an era of unstable prosperity and into a period of resulting depression, but with such a life story behind him, it was inevitable that the faith of Mr. Justice Butler should never waver. He had faith in the power of objective reasoning and of the intellectual integrity of man. This faith in the individual man was expressed by resistance to any attempted infringement on the bill of rights, and, in the absence of constitutional amendment, to centralization of government and to extension of its powers over the individual. He refused to concede that the individual is a helpless creature of an environment built by others, and opposed the kind of humanitarianism that would relegate him to that position.

During all the years of his service he contributed to the Court not merely sound learning and ripe experience, but calm judgment and the stabilizing influence of tested character.

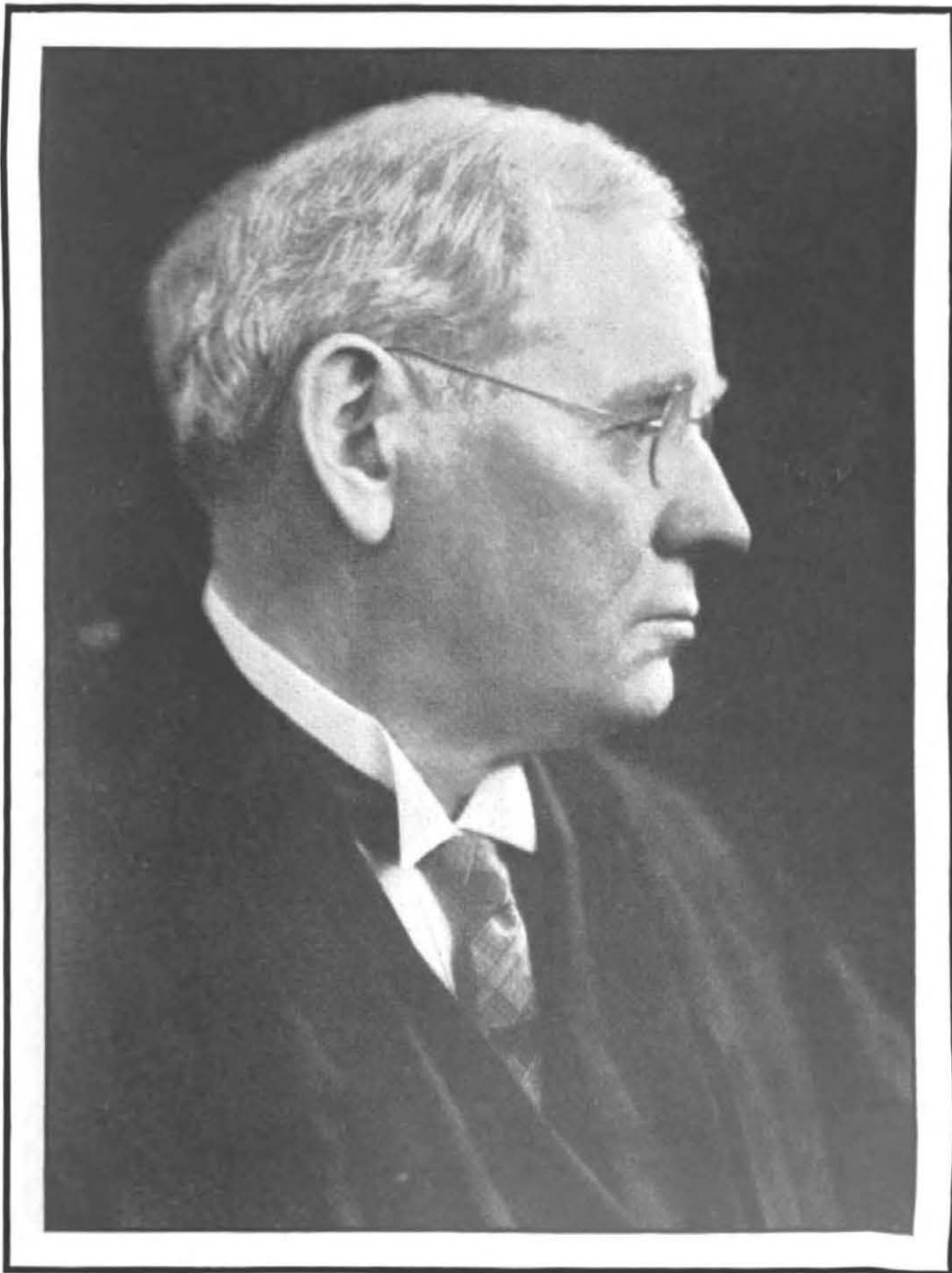

PIERCE BUTLER
1866 - 1940

Digitized by Google

Original from
UNIVERSITY OF CALIFORNIA
McGILL LITHOGRAPH CO.
MINNEAPOLIS



TO THE SENATORS AND
REPRESENTATIVES
OF THE FIFTY-SECOND
LEGISLATIVE SESSION
OF MINNESOTA AND
TO THE PEOPLE OF THE NORTH
STAR STATE THIS MANUAL IS
RESPECTFULLY DEDICATED

M115638

AUTHORITY AND CONTENTS

The Legislative Manual of 1941 is divided as to contents into three parts. Part I contains the state organic act, act authorizing a state government, act of admission, constitutions of the State of Minnesota and the United States, territorial and state government, and legislative statistics. Part II contains history of state, and review of state departments and institutions. Part III contains roster of officers of state departments and institutions, county officers and federal officers appointed from Minnesota, election returns, population and financial statistics of the state, and such miscellaneous matter of general interest as has usually been published in the Manual.

The publication of this Manual is biennial, and is authorized under Section 5680 of the Minnesota Statutes, 1927.

Distribution is as follows:

- Fifty copies to each member of the legislature, including the president of the senate.
- Fifty copies to state historical society for exchange with other states.
- Five copies to state university.
- Three copies to state library.
- Two copies to congressional library at Washington.
- Two copies to Minnesota soldiers' home.
- Two copies to each free public library in the state.
- Two copies to each public college, seminary or academy in this state.
- Two copies to each state normal school.
- Two copies to each state high school.
- One copy to each independent special and common school district in this state to be distributed through the county superintendent of schools of each county.
- One copy to each state institution not herein provided for.
- One copy to each elective state officer.
- One copy to each appointed state officer who is the head of any department.
- One copy to each officer and employee of the house and senate.
- One copy to each supreme and district court judge.
- One copy to each United States senator and member of congress from this state.
- One copy to each auditor's office in this state.
- Two hundred and seventy-five copies to remain in the office of the secretary of state for distribution among the members of the next succeeding legislature.

MIKE HOLM,
Secretary of State.

ORGANIC ACT OF MINNESOTA

An act to establish the Territorial Government of Minnesota.
[Passed March 3, 1849.]

SECTION 1. *Be it enacted by the Senate and House of Representatives of the United States of America in Congress assembled,* That from and after the passage of this act, all that part of the territory of the United States which lies within the following limits, to-wit: Beginning in the Mississippi river at the point where the line of forty-three degrees and thirty minutes of north latitude crosses the same; thence running due west on said line, which is the northern boundary of the state of Iowa, to the northwest corner of the said state of Iowa; thence southerly along the western boundary of said state to the point where said boundary strikes the Missouri river; thence up the middle of the main channel of the Missouri river to the mouth of White Earth river; thence up the middle of the main channel of the White Earth river to the boundary line between the possessions of the United States and Great Britain, thence east and south of east along the boundary line between the possessions of the United States and Great Britain to Lake Superior; thence in a straight line to the northernmost point of the state of Wisconsin in Lake Superior; thence along the western boundary line of said state of Wisconsin to the Mississippi river; thence down the main channel of said river to the place of beginning, be and the same is hereby erected into a temporary government by the name of the Territory of Minnesota; *provided,* that nothing in this act contained shall be construed to inhibit the government of the United States from dividing said Territory into two or more territories, in such manner and at such times as Congress shall deem convenient and proper, or from attaching any portion of said Territory to any other state or territory of the United States.

SEC. 2. *And be it further enacted,* That the executive power and authority in and over said Territory of Minnesota shall be vested in a governor, who shall hold his office for four years, and until his successor shall be appointed and qualified, unless sooner removed by the president of the United States. The governor shall reside within said Territory; shall be commander-in-chief of the militia thereof; shall perform the duties and receive the emoluments of superintendent of Indian affairs. He may grant pardons for offenses against the law of said Territory, and reprieves for offenses against the laws of the United States until the decision of the president can be made known thereon; he shall commission all officers who shall be appointed to office under the laws of the said Territory, and shall take care that the laws be faithfully executed.

SEC. 3. *And be it further enacted,* That there shall be a secretary of said Territory, who shall reside therein, and hold his office for four years, unless sooner removed by the president of the United States; he shall record and preserve all the laws and proceedings of the legislative assembly hereinafter constituted, and all the acts and proceedings of the governor in his executive department; he shall transmit one copy of the laws and one copy of the executive proceedings, on or before the first day of December in each year, to the president of the United States, and at the same time two copies of the laws to the speaker of the house of representatives, and the president of the senate for the use of Congress. And in case of the death, removal, resignation, or necessary absence of the governor from the Territory, the secretary shall be and he is hereby authorized and required to execute and perform all the powers and the duties of the governor during such vacancy or necessary absence, or until another governor shall be duly appointed to fill such vacancy.

SEC. 4. *And be it further enacted,* That the legislative power and authority of said Territory shall be vested in the governor and a legislative assembly. The legislative assembly shall consist of a council and house of representatives. The council shall consist of nine members having the qualifications of voters, as hereinafter prescribed, whose term of service shall continue two years. The house of representatives shall, at its first session, consist of eighteen members.

possessing the same qualifications as prescribed for members of the council, and whose term of service shall continue one year. The number of councilors and representatives may be increased by the legislative assembly, from time to time, in proportion to the increase of population; *provided*, that the whole number shall never exceed fifteen councilors and thirty-nine representatives. An apportionment shall be made, as nearly equal as practicable, among the several counties or districts for the election of the council and representatives, giving to each section of the Territory representation in the ratio of its population, Indians excepted, as nearly as may be. And the members of the council and of the house of representatives shall reside in and be inhabitants of the districts for which they may be elected, respectively. Previous to the first election, the governor shall cause a census or enumeration of the inhabitants of the several counties and districts of the Territory to be taken, and the first election shall be held at such time and places and be conducted in such manner as the governor shall appoint and direct, and he shall, at the same time, declare the number of members of the council and house of representatives to which each of the counties and districts shall be entitled under this act.

The number of persons authorized to be elected having the highest number of votes, in each of said council districts for members of the council, shall be declared by the governor to be duly elected to the council, and the person or persons authorized to be elected, having the greatest number of votes for the house of representatives, equal to the number to which each county or district shall be entitled, shall also be declared by the governor to be duly elected members of the house of representatives; *provided*, that in case of a tie between two or more persons voted for, the governor shall order a new election to supply the vacancy made by such tie. And the persons thus elected to the legislative assembly shall meet at such place on such day as the governor shall appoint, but thereafter the time, place and manner of holding and conducting all elections by the people, and the apportioning of the representation in the several counties or districts to the council and house of representatives, according to the population, shall be prescribed by law, as well as the day of the commencement of the regular session of the legislative assembly; *provided*, that no one session shall exceed the term of sixty days.

SEC. 5. *And be it further enacted*, That every free white male inhabitant above the age of twenty-one years, who shall have been a resident of said Territory at the time of the passage of this act, shall be entitled to vote at the first election, and shall be eligible to any office within the said Territory; but the qualifications of voters and of holding office at all subsequent elections shall be such as shall be prescribed by the legislative assembly; *provided*, that the right of suffrage and of holding office shall be exercised only by citizens of the United States and those who shall have declared on oath their intention to become such, and shall have taken an oath to support the constitution of the United States and the provisions of this act.

SEC. 6. *And be it further enacted*, That the legislative power of the Territory shall extend to all rightful subjects of legislation, consistent with the Constitution of the United States and the provisions of this act; but no law shall be passed interfering with the primary disposal of the soil; no tax shall be imposed upon the property of the United States; nor shall the lands or other property of non-residents be taxed higher than the lands or other property of residents. All the laws passed by the legislative assembly and governor shall be submitted to the Congress of the United States, and if disapproved shall be null and of no effect.

SEC. 7. *And be it further enacted*, That all township, district and county officers, not herein otherwise provided for, shall be appointed or elected, as the case may be, in such manner as shall be provided by the governor and legislative assembly of the Territory of Minnesota. The governor shall nominate and, by and with the advice and consent of the legislative council, appoint all officers not herein otherwise provided for, and, in the first instance, the governor alone may appoint all said officers, who shall hold their offices until the end of the next session of the legislative assembly.

SEC. 8. *And be it further enacted*, That no member of the legislative assembly shall hold or be appointed to any office which shall have been created,

or the salary or emoluments of which shall have been increased, while he was a member, during the term for which he was elected, and for one year after the expiration of such term; and no person holding a commission or appointment under the United States, except postmasters, shall be a member of the legislative assembly, or shall hold any office under the government of said Territory.

SEC. 9. *And be it further enacted*, That the judicial power of said Territory shall be vested in a supreme court, district courts, probate courts, and in justices of the peace. The supreme court shall consist of a chief justice and two associate justices, any two of whom shall constitute a quorum, and who shall hold a term at the seat of government of said Territory annually; and they shall hold their offices during the period of four years. The said Territory shall be divided into three judicial districts, and a district court shall be held in each of said districts by one of the justices of the supreme court, at such time and places as may be prescribed by law; and the said judges shall, after their appointment, respectively, reside in the districts which shall be assigned them. The jurisdiction of the several courts herein provided for, both appellate and original, and that of probate courts and justices of the peace, shall be as limited by law; *provided*, that the justices of the peace shall not have jurisdiction of any matter in controversy when the title or boundaries of land may be in dispute, or where the debt or sum claimed shall exceed one hundred dollars; and the said supreme and district courts, respectively, shall possess chancery as well as common law jurisdiction. Each district court, or the judges thereof, shall appoint its clerk, who shall also be the register in chancery, and shall keep his office at the place where the court may be held. Writs of error, bills of exception and appeals shall be allowed in all cases from the final decisions of said district courts to the supreme court, under such regulations as may be prescribed by law, but in no case removed to the supreme court shall trial by jury be allowed in said court. The supreme court, or the justices thereof, shall appoint its own clerk, and every clerk shall hold his office at the pleasure of the court for which he shall have been appointed. Writs of error and appeals from the final decisions of said supreme court shall be allowed, and may be taken to the supreme court of the United States, in the same manner and under the same regulations as from the circuit courts of the United States, where the value of the property or the amount in controversy, to be ascertained by the oath or affirmation of either party, or other competent witness, shall exceed one thousand dollars; and each of the said district courts shall have and exercise the same jurisdiction, in all cases arising under the constitution and laws of the United States, as is vested in the circuit and district courts of the United States; and the first six days of every term of said courts, or so much thereof as shall be necessary, shall be appropriated to the trial of causes arising under the said constitution and laws; and writs of error and appeal in all such cases shall be made to the supreme court of said Territory, the same as in other cases. The said clerk shall receive in all such cases the same fees which the clerks of the district courts of the late Wisconsin Territory received for similar services.

SEC. 10. *And be it further enacted*, That there shall be appointed an attorney for said Territory, who shall continue in office for four years, unless sooner removed by the president, and who shall receive the same fees and salary as the attorney of the United States for the late Territory of Wisconsin received. There shall also be a marshal for the Territory appointed, who shall hold his office for four years, unless sooner removed by the president, and who shall execute all processes issuing from the said courts, when exercising their jurisdiction as circuit and district courts of the United States; he shall perform the duties, be subject to the same regulations and penalties, and be entitled to the same fees as the marshal of the district court of the United States for the late Territory of Wisconsin; and shall, in addition, be paid two hundred dollars annually as a compensation for extra services.

SEC. 11. *And be it further enacted*, That the governor, secretary, chief justice and associate justices, attorney and marshal, shall be nominated and by and with the advice and consent of the senate, appointed by the president of the

United States. The governor and secretary to be appointed as aforesaid shall, before they act as such, respectively, take an oath or affirmation, before the district judge, or some justice of the peace in the limits of said Territory, duly authorized to administer oaths and affirmations by the laws now in force therein, or before the chief justice, or some associate justice of the supreme court of the United States, to support the constitution of the United States, and faithfully to discharge the duties of their respective offices, which said oaths, when so taken, shall be certified by the person by whom the same shall have been taken, and such certificates shall be received and recorded by the said secretary among the executive proceedings; and the chief justice and associate justices, and all other civil officers in said Territory, before they act as such, shall take a like oath or affirmation, before the said governor or secretary, or some judge or justice of the peace of the Territory, who may be duly commissioned and qualified, which said oath or affirmation shall be certified and transmitted, by the person taking the same, to the secretary, to be by him recorded as aforesaid; and afterwards, the like oath or affirmation shall be taken, certified and recorded in such manner and form as may be prescribed by law. The governor shall receive an annual salary of \$1,500 as governor, and \$1,000 as superintendent of Indian affairs. The chief justice and associate justice shall each receive an annual salary of \$1,800. The secretary shall receive an annual salary of \$1,800. The said salaries shall be paid quarter-yearly, at the treasury of the United States. The members of the legislative assembly shall be entitled to receive three dollars each per day during their attendance at the session thereof, and three dollars each for every twenty miles traveled in going to and returning from the said sessions, estimated according to the nearest usually traveled route. There shall be appropriated, annually, the sum of \$1,000, to be expended by the governor to defray the contingent expenses of the Territory; and there shall also be appropriated, annually, a sufficient sum to be expended by the secretary of the Territory, and upon an estimate to be made by the secretary of the treasury of the United States, to defray the expenses of the legislative assembly, the printing of the laws, and other incidental expenses, and the secretary of the Territory shall annually account to the secretary of the treasury of the United States for the manner in which the aforesaid sum shall have been expended.

SEC. 12. *And be it further enacted*, That the inhabitants of the said Territory shall be entitled to all the rights, privileges and immunities heretofore granted and secured to the Territory of Wisconsin and to its inhabitants; and the laws in force in the Territory of Wisconsin at the date of the admission of the State of Wisconsin shall continue to be valid and operative therein, so far as the same be not incompatible with the provisions of this act, subject, nevertheless, to be altered, modified or repealed by the governor and legislative assembly of the said Territory of Minnesota; and the laws of the United States are hereby extended over and declared to be in force in said Territory, so far as the same, or any provision thereof, may be applicable.

SEC. 13. *And be it further enacted*, That the legislative assembly of the Territory of Minnesota shall hold its first session in St. Paul; and at said first session the governor and legislative assembly shall locate and establish a temporary seat of government for said Territory, at such place as they may deem eligible; and shall at such time as they shall see proper prescribe by law the manner of locating the permanent seat of government of said Territory by a vote of the people. And the sum of twenty thousand dollars, out of any money in the treasury not otherwise appropriated, is hereby appropriated and granted to said Territory of Minnesota, to be applied by the governor and legislative assembly to the erection of suitable public buildings at the seat of government.

SEC. 14. *And be it further enacted*, That a delegate of the house of representatives of the United States, to serve for the term of two years, may be elected by the voters qualified to elect members of the legislative assembly, who shall be entitled to the same rights and privileges as are exercised and enjoyed by the delegates from the several other territories of the United States to the said house of representatives. The first election shall be held at such times and places and be conducted in such manner as the governor shall appoint and direct; and at all subsequent elections the times, places and manner of holding

the elections shall be prescribed by law. The person having the greatest number of votes shall be declared by the governor to be duly elected, and a certificate thereof shall be given accordingly.

SEC. 15. *And be it further enacted*, That all suits, process and proceedings, civil and criminal, at law or in chancery, and all indictments and informations, which shall be pending and undetermined in the courts of the Territory of Wisconsin, within the limits of said Territory of Minnesota, when this act shall take effect, shall be transferred to be heard, tried, prosecuted and determined in the district courts hereby established, which may include the counties or districts where any such proceedings may be pending. All bonds, recognizances, and obligations of every kind whatsoever, valid under the existing laws, within the limits of said Territory, shall be valid under this act; and all crimes and misdemeanors against the laws, in force within said limits, may be prosecuted, tried, and punished in the courts established by this act; and all penalties, forfeitures, actions and causes of action may be recovered under this act the same as they would have been under the laws in force within the limits composing said Territory at the time this act shall go into operation.

SEC. 16. *And be it further enacted*, That all justices of the peace, constables, sheriffs, and all other judicial and ministerial officers, who shall be in office within the limits of said Territory, when this act shall take effect, shall be and they are hereby authorized and required to continue to exercise and perform the duties of their respective offices as officers of the Territory of Minnesota, temporarily, and until they or others shall be duly appointed and qualified to fill their places, in the manner herein directed, or until their offices shall be abolished.

SEC. 17. *And be it further enacted*, That the sum of \$5,000 be and the same is hereby appropriated out of any moneys in the treasury not otherwise appropriated, to be expended by and under the direction of the said governor of the Territory of Minnesota, in the purchase of a library, to be kept at the seat of government for the use of the governor, legislative assembly, judges of the supreme court, secretary, marshal, and attorneys of said Territory, and such other persons and under such regulations as shall be prescribed by law.

SEC. 18. *And be it further enacted*, That when the lands in said Territory shall be surveyed under the direction of the government of the United States, preparatory to bringing the same into market, sections numbered sixteen and thirty-six in each township in said Territory shall be and the same are hereby reserved for the purpose of being applied to schools in said Territory, and in the state and territories hereafter to be erected out of the same.

SEC. 19. *And be it further enacted*, That temporarily, and until otherwise provided by law, the governor of said Territory may define the judicial districts of said Territory, and assign the judges who may be appointed for said Territory to the several districts, and also appoint the times and places for holding courts in the several counties or subdivisions in each of said judicial districts, by proclamation to be issued by him; but the legislative assembly, at their first or any subsequent session, may organize, alter or modify such judicial districts, and assign the judges, and alter the times and places of holding the courts, as to them shall seem proper and convenient.

SEC. 20. *And be it further enacted*, That every bill which shall or may pass the council and house of representatives, shall, before it becomes a law, be presented to the governor of the Territory; if he approve, he shall sign it; but if not he shall return it, with his objections, to the house in which it originated; which shall cause the objections to be entered at large upon their journal, and proceed to reconsider it. If, after such reconsideration, two-thirds of that house shall agree to pass the bill, it shall be sent, together with the objections, to the other house, by which it shall also be reconsidered, and if approved by two-thirds of that house it shall become a law; but in all such cases the votes of both houses shall be determined by yeas and nays, and the names of the persons voting for or against the bill shall be entered on the journal of each house, respectively. If any bill shall not be returned by the governor within three days (Sundays excepted) after it shall have been presented to him, the same shall be a law in like manner as if he had signed it, unless the legislative assembly, by adjournment, prevent it, in which case it shall not become a law.

MINNESOTA STATE SEAL

The state seal is similar in design to the territorial seal, although various other devices were proposed and even adopted as laws.

First official reference to the seal appears in the message of Governor Ramsey to the first territorial legislature, September 9, 1849. A legislative committee, October 31, recommended as a seal device, "an every-day scene, consisting of an Indian family with their lodge, canoe, etc., and a single white man visiting them, with no other protection than the feeling of hospitality and friendship existing between the two people. The white man is receiving from the Indian the pipe of peace." That seal was authorized by law but never used.

The territorial seal depicted instead a scene at St. Anthony Falls, as shown in the accompanying engraving. The earlier proposal may have influenced the design, but substitution of the musket and powderhorn for the pipe of peace may have had special significance. The motto, "*Quo sursum velo videre*," the third word a misprint for "*volo*," meaning "I wish to see what lies beyond," was selected by H. H. Sibley, while a delegate in Congress. Governor Ramsey commissioned D. O. Hare of Washington to engrave the seal and the cost was \$157.

Although ridiculed by journalists as representing "a scared white man and an astonished Indian," and "a man plowing one way and looking another," this territorial seal was used until the adoption of the state seal in 1858.

During the first session of the state legislature, assembled December 2, 1857, Charles F. Lowe, a member of the convention of 1857 which drafted the state constitution, including a provision for a state seal, procured from Mr. Buechner, a St. Paul artist, a design shown on page 658 of W. H. C. Folsom's "Fifty Years in the Northwest."

The state government upon beginning operations in May, 1858, was without a state seal. Authorizing temporary use of the territorial seal, Governor Sibley brought up the subject at the adjourned legislative session in June and a special committee was named. W. H. C. Folsom, chairman, submitted the design mentioned, which on July 16 was adopted by joint resolution. When the new seal was delivered, however, it was found that the legislative intent had failed, and in place of that elaborate design one resembling the territorial seal was used, as it appears in the illustration. The word "state" was added and the date of admission substituted for the territorial year. The motto was changed to "*L'Etoile du Nord*," translated "The North Star," and this state seal has ever since been in official use. The Minnesotian published articles ridiculing the French motto and declaring that Governor Sibley had chosen it simply because he spoke that language.



and enacted
America,
the Territory of
Beginning
in the North
Possession
of the Bo
A Traverse; th
presence in a d
the outlet;
these along
the river
line of
from
the
the

1000

...the ...

TO WHOM
IT MAY COME

ACT AUTHORIZING A STATE GOVERNMENT

[Passed Feb. 26, 1857.]

SECTION 1. *Be it enacted by the Senate and House of Representatives of the United States of America, in Congress assembled,* That the inhabitants of that portion of the Territory of Minnesota which is embraced within the following limits, to-wit: Beginning at the point in the center of the main channel of the Red River of the North, where the boundary line between the United States and the British Possessions crosses the same; thence up the main channel of said river to that of the Bois de Sioux river; thence up the main channel of said river to Lake Traverse; thence up the center of said lake to the southern extremity thereof, thence in a direct line to the head of Big Stone lake; thence through its center to its outlet; thence by a due south line to the north line of the State of Iowa; thence along the northern boundary of said state to the main channel of the Mississippi river; thence up the main channel of said river, and following the boundary line of the State of Wisconsin, until the same intersects with the St. Louis river; thence down the said river to and through Lake Superior, on the boundary line of Wisconsin and Michigan, until it intersects the dividing line between the United States and the British Possessions; thence up Pigeon river and following said dividing line to the place of beginning, be and they hereby are authorized to form for themselves a constitution and state government by the name of the State of Minnesota, and to come into the Union on an equal footing with the original states, according to the Federal Constitution.

SEC. 2. *And be it further enacted,* That the State of Minnesota shall have concurrent jurisdiction on the Mississippi and all other rivers and waters bordering on the said State of Minnesota, so far as the same shall form a common boundary to said state and any state or states now or hereafter to be formed or bounded by the same; and said river or waters leading into the same shall be common highways, and forever free, as well to the inhabitants of said state as to all other citizens of the United States, without any tax, duty, impost, or toll therefor.

SEC. 3. *And be it further enacted,* That on the first Monday in June next, the legal voters in each representative district then existing within the limits of the proposed state, are hereby authorized to elect two delegates for each representative to which said district shall be entitled according to the apportionment for representatives to the territorial legislature; which election for delegates shall be held and conducted, and the returns made, in all respects in conformity with the laws of said Territory regulating the election of representatives, and the delegates so elected shall assemble at the capitol of said Territory on the second Monday in July next, and first determine by a vote whether it is the wish of the people of the proposed State to be admitted into the Union at that time; and if so, shall proceed to form a constitution, and take all necessary steps for the establishment of a state government, in conformity with the Federal Constitution, subject to the approval and ratification of the people of the proposed State.

SEC. 4. *And be it further enacted,* That in the event said convention shall decide in favor of the immediate admission of the proposed State into the Union, it shall be the duty of the United States marshal for said Territory to proceed to take a census or enumeration of the inhabitants within the limits of the proposed State, under such rules and regulations as shall be prescribed by the secretary of the interior, with the view of ascertaining the number of repre-

sentatives to which said State may be entitled in the Congress of the United States. And said State shall be entitled to one representative, and such additional representatives as the population of the State shall, according to the census, show it would be entitled to according to the present ratio of representation.

Sec. 5. *And be it further enacted*, That the following propositions be and the same are hereby offered to the said convention of the people of Minnesota for their free acceptance or rejection, which, if accepted by the convention, shall be obligatory on the United States, and upon the said State of Minnesota, to-wit:

First—That sections numbered sixteen and thirty-six in every township of public lands in said State, and where either of said sections, or any part thereof, has been sold or otherwise been disposed of, other lands, equivalent thereto, and as contiguous as may be, shall be granted to said State for the use of schools.

Second—That seventy-two sections of land shall be set apart and reserved for the use and support of a state university, to be selected by the governor of said State, subject to the approval of the commissioner at the general land office, and to be appropriated and applied in such manner as the legislature of said State may prescribe; for the purpose aforesaid, but for no other purpose.

Third—Ten entire sections of land to be selected by the governor of said State, in legal subdivisions, shall be granted to said State for the purpose of completing the public buildings, or for the erection of others at the seat of government, under the direction of the legislature thereof.

Fourth—That all salt springs within said State, not exceeding twelve in number, with six sections of land adjoining or as contiguous as may be to each, shall be granted to said State for its use; and the same to be selected by the governor thereof within one year after the admission of said State, and, when so selected, to be used or disposed of on such terms, conditions and regulations as the legislature shall direct; *provided*, that no salt spring or land the right whereof is now vested in any individual or in individuals, or which may be hereafter confirmed or adjudged to any individual or individuals, shall by this article be granted to said State.

Fifth—That five per centum of the net proceeds of sales of all public lands lying within said State, which shall be sold by Congress after the admission of said State into the Union, after deducting all the expenses incident to the same, shall be paid to said State for the purpose of making public roads and internal improvements as the legislature shall direct; *provided*, the foregoing propositions herein offered are on the condition that the said convention which shall form the constitution of said State shall provide, by a clause in said constitution, or an ordinance, irrevocable without the consent of the United States, that said State shall never interfere with the primary disposal of the soil within the same by the United States, or with any regulations Congress may find necessary for securing the title in said soil to *bona fide* purchasers thereof; and that no tax shall be imposed on lands belonging to the United States, and that in no case shall non-resident proprietors be taxed higher than residents.



MINNESOTA'S FLAG

Digitized by Google

Original from
UNIVERSITY OF CALIFORNIA

TO VIRU
AIRBORNE

Digitized by Google

Original from
UNIVERSITY OF CALIFORNIA

MINNESOTA STATE FLAG

The State Legislature of 1893, by Chapter 16, provided for the adoption of a state flag.

Mrs. Franklyn L. Greenleaf, Mrs. A. A. White, Mrs. Edward Durant, Mrs. F. B. Clarke, Mrs. H. F. Brown and Mrs. A. T. Stebbins were by this act named and designated a commission to select and adopt an appropriate design for a state flag.

Conformably to the provision of this act, this commission called for designs, and on Tuesday, Feb. 28, 1893, met, selected and adopted the design presented by Mrs. Edward H. Center, of Minneapolis.

Following is a description of the flag: "The ground is of white silk, and the reverse side of blue silk, bordered with bullion fringe. In the center is the state seal, wreathed with white moccasin flowers, on a blue ground. The red ribbon of the seal bearing the motto is continued through the wreath, entwining the blossoms and floating carelessly over the lower portion of the flag. It bears, in gold, the dates 1819, the time of the settlement of Minnesota, and 1893. Above, also in gold, is the date 1858, the time of the admission of Minnesota to the Union. Below the design, in gold letters, is wrought 'Minnesota.' Grouped around the seal are nineteen stars in the design of star points, with the North Star, significant of the North Star State, in a group of three at the top."

The choice of the number nineteen is a peculiarly happy one, as Minnesota was the nineteenth state, after the original thirteen, to be admitted to the Union. The standard to the flag was surmounted by a golden gopher, and tied with a gold cord and tassel. The execution of the design is entirely in needle work.

CONSTITUTIONAL CONVENTION

Under the enabling act of Congress, approved March 3, 1857, a constitutional convention of one hundred and eight members (each council district to elect two for each councilman and representative it was entitled to) was authorized to meet at the capitol on the second Monday in July, to frame a state constitution, and submit it to the people of the territory. The election was held on the first Monday in June. On July 13th the delegates met, but, a disagreement arising in the organization, the Republican members organized one body, and the Democratic members organized separately. Each of these bodies, claiming to be the legal constitutional convention, proceeded with the work of forming an instrument to be submitted to the people. After some days an understanding was effected between them, and, by means of committees of conference, the same constitution was framed and adopted by both bodies. On being submitted to the people October 13th, it was ratified.

REPUBLICAN WING.—Assembled July 13; dissolved August 29. 59 Members. St. A. D. Balcombe, President; L. A. Babcock, Secretary.

1. P. A. Cederstam, W. H. C. Folsom. 2. L. K. Stannard, Charles F. Lowe. 3. S. W. Putnam, D. M. Hall, D. A. Secombe, P. Winnell, L. C. Walker, J. H. Murphy. 4. Charles McClure, Aaron C. Hudson, George Watson, Frank Mantor, Joseph Peckham. 5. Fred Ayer. 6. John W. North, Thomas Bolles, Oscar F. Perkins, Thomas Foster, Thomas J. Galbraith, D. D. Dickinson. 8. Alanson B. Vaughn, C. W. Thompson, John A. Anderson, Charles A. Coe, N. P. Colburn, James A. McCann, H. A. Billings, Charles Hanson, H. W. Holley, John Cleghorn, A. H. Butler, Robert Lyle, Boyd Phelps. 9. St. A. D. Balcombe, Wm. H. Mills, Charles Garrish, Simlow Harding, Nathan B. Robbins, W. J. Duly, Samuel A. Kemp, Thomas Wilson, David L. King, Benjamin C. Baldwin. 10. Amos Cogswell, Lewis McCune, Edwin Page Davis. 11. Cyrus Aldrich, Wentworth Hayden, R. L. Bartholomew, W. F. Russell, Henry Eschlie, Charles B. Sheldon, David Morgan, E. N. Bates, Albert W. Combs, T. D. Smith, B. E. Messer.

DEMOCRATIC WING.—Assembled July 13; dissolved August 29. 53 Members. H. H. Sibley, President; J. J. Noah, Secretary.

1. William Holcombe, James S. Norris, Henry N. Setzer, Gold T. Curtis, Charles G. Leonard, Newington Gilbert, Chas. E. Butler, R. H. Sanderson. 2. George L. Becker, Moses Sherburne, D. A. J. Baker, Lafayette Emmett, William P. Murray, W. A. Gorman, Wm. H. Taylor, John S. Prince, Patrick Nash, Wm. B. McGroarty, Paul Faber, Michael E. Ames. 3. B. B. Meeker, Wm. M. Lashells, C. A. Tuttle, C. L. Chase. 4. Edwin C. Stacy. 5. Daniel Gilman, H. C. Wait, J. C. Shepley, William Sturgis, J. W. Ten Voorde, W. W. Kingsbury, R. H. Barrett. 6. Henry H. Sibley, Robert Kennedy, Daniel J. Burns, Frank Warner, William A. Davis, Joseph Burwell, Henry G. Bailey, Andrew Keegan. 7. James McFetridge, J. P. Wilson, J. Jerome, Xavier Cantell, Joseph Rollette, Louis Vasseur. 8. James C. Day. 10. Joseph R. Brown, C. E. Flandrau, Francis Baasen, William B. McMahan, J. H. Swan. 11. Alfred E. Ames.

CONSTITUTION

OF THE

STATE OF MINNESOTA

Adopted October 13, 1857. Ayes, 30,055; Nays, 571

ARTICLE--

1. Bill of rights.
2. Name and boundaries.
3. Distribution of the powers of government.
4. Legislative department.
5. Executive department.
6. Judiciary.
7. Elective Franchise.
8. School funds, education and science.
9. Finances of the state and banks and banking.

ARTICLE--

10. Corporations having no banking privileges.
11. Counties and townships.
12. Of the militia.
13. Impeachment and removal from office.
14. Amendments to the constitution.
15. Miscellaneous subjects schedule.
16. Trunk Highway System.
17. Forest fire prevention.
18. Forestation and reforestation.

Preamble. We, the people of the State of Minnesota, grateful to God for our civil and religious liberty, and desiring to perpetuate its blessings and secure the same to ourselves and our posterity, do ordain and establish this Constitution:

ARTICLE I.

BILL OF RIGHTS.

Object of government. SECTION 1. Government is instituted for the security, benefit and protection of the people, in whom all political power is inherent, together with the right to alter, modify or reform such government, whenever the public good may require it.

Rights and Privileges. SEC. 2. No member of this State shall be disfranchised, or deprived of any of the rights or privileges secured to any citizen thereof, unless by the law of the land, or the judgment of his peers. There shall be neither slavery nor involuntary servitude in the State otherwise than the punishment of crime, whereof the party shall have been duly convicted.

Liberty of the press. SEC. 3. The liberty of the press shall forever remain inviolate, and all persons may freely speak, write and publish their sentiments on all subjects, being responsible for the abuse of such right.

Trial by jury. SEC. 4. The right of trial by jury shall remain inviolate, and shall extend to all cases at law without regard to the amount in controversy, but a jury trial may be waived by the parties in all cases in the manner prescribed by law; [and the legislature may provide that the agreement of five-sixths of any jury in any civil action or proceeding, after not less than six (6) hours' deliberation, shall be a sufficient verdict therein.]*

No excessive bail or unusual punishments. SEC. 5. Excessive bail shall not be required, nor shall excessive fines be imposed; nor shall cruel or unusual punishments be inflicted.

*The clause in brackets was adopted Nov. 4, 1890.

Rights of accused in criminal prosecutions. SEC. 6. In all criminal prosecutions the accused shall enjoy the right to a speedy and public trial, by an impartial jury of the county or district wherein the crime shall have been committed, which county or district shall have been previously ascertained by law, and to be informed of the nature and cause of the accusation, to be confronted with the witnesses against him, to have compulsory process for obtaining witnesses in his favor, and to have the assistance of counsel in his defense. (a)

Further rights of accused—when bailable. SEC. 7. No person shall be held to answer for a criminal offense without due process of law, and no person for the same offense shall be put twice in jeopardy of punishment, nor shall be compelled in any criminal case to be a witness against himself, nor be deprived of life, liberty or property without due process of law. All persons shall before conviction be bailable by sufficient sureties, except for capital offenses when the proof is evident or the presumption great; and the privilege of the writ of habeas corpus shall not be suspended unless when in case of rebellion or invasion the public safety may require.

Redress of injuries or wrongs. SEC. 8. Every person is entitled to a certain remedy in the laws for all injuries or wrongs which he may receive in his person, property or character; he ought to obtain justice freely and without purchase; completely and without denial; promptly and without delay, conformable to the laws.

Treason defined. SEC. 9. Treason against the State shall consist only in levying war against the same, or in adhering to its enemies, giving them aid and comfort. No person shall be convicted of treason unless on the testimony of two witnesses to the same overt act, or on confession in open court.

Right against unreasonable searches. SEC. 10. The right of the people to be secure in their persons, houses, papers, and effects, against unreasonable searches and seizures, shall not be violated; and no warrant shall issue but upon probable cause, supported by oath or affirmation, and particularly describing the place to be searched and the person or things to be seized.

Prohibits *ex post facto* laws, or laws impairing contracts. SEC. 11. No bill of attainder, *ex post facto* law, nor any law impairing the obligation of contracts shall ever be passed, and no conviction shall work corruption of blood or forfeiture of estate.

Imprisonment for debt—property exemption. SEC. 12. No person shall be imprisoned for debt in this state, (b) but this shall not prevent the legislature from providing for imprisonment, or holding to bail, persons charged with fraud in contracting said debt. A reasonable amount of property shall be exempt from seizure or sale for the payment of any debt or liability. The amount of such exemption shall be determined by law. [*Provided, however, that all property so exempted shall be liable to seizure and sale for any debts incurred to any person for work done or materials furnished in the construction, repair or improvement of the same, and provided further, that such liability to seizure and sale shall also extend to all real property for any debt incurred to any laborer or servant for labor or service performed.*]*

Private property for public use. SEC. 13. Private property shall not be taken, destroyed or damaged for public use without just compensation therefor, first paid or secured.†

(a) The jury contemplated by article 1, section 6, securing the right to jury trial in criminal cases, is a body of twelve men, and it is error to try a party charged with crime in a justice court, against his objection, with a jury of six. The fact that he may appeal to the district court, on entering into recognizance with sureties, does not change the rule. 14 Minn. 330.

(b) 23 Minn. 1; 23 Minn. 411.

*The clause in brackets was adopted Nov. 6, 1888.

†The words "destroyed or damaged" inserted by amendment adopted Nov. 3, 1896.

Military power subordinate. SEC. 14. The military shall be subordinate to the civil power, and no standing army shall be kept up in this State in times of peace.

Lands declared allodial—leases, when void. SEC. 15. All lands within the State are declared to be allodial, and feudal tenures of every description, with all their incidents, are prohibited. Leases and grants of agricultural lands for a longer period than twenty-one years hereafter made, in which shall be reserved any rent or service of any kind, shall be void.

Freedom of conscience—no preference to be given to any religious establishment or mode of worship. SEC. 16. The enumeration of rights in this constitution shall not be construed to deny or impair others retained by and inherent in the people. The right of every man to worship God according to the dictates of his own conscience shall never be infringed, nor shall any man be compelled to attend, erect or support any place of worship, or to maintain any religious or ecclesiastical ministry, against his consent; nor shall any control of or interference with the rights of conscience be permitted, or any preference be given by law to any religious establishment or mode of worship; but the liberty of conscience hereby secured shall not be so construed as to excuse acts of licentiousness, or justify practices inconsistent with the peace or safety of the State, nor shall any money be drawn from the treasury for the benefit of any religious societies, or religious or theological seminaries.

No religious test or property qualifications to be required. SEC. 17. No religious test or amount of property shall ever be required as a qualification for any office of public trust under the State. No religious test or amount of property shall ever be required as a qualification of any voter at any election in this State; nor shall any person be rendered incompetent to give evidence in any court of law or equity in consequence of his opinion upon the subject of religion.

No license to peddle. SEC. 18. Any person may sell or peddle the products of the farm or garden occupied and cultivated by him without obtaining a license therefor.*

ARTICLE II.

ON NAME AND BOUNDARIES.

Name and boundaries. SECTION 1. This State shall be called and known by the name of the State of Minnesota, and shall consist of and have jurisdiction over the territory embraced in the following boundaries, to-wit: Beginning at the point in the center of the main channel of the Red River of the North, where the boundary line between the United States and British Possessions crosses the same; thence up the main channel of said river to that of the Bois des Sioux river; thence up the main channel of said river to Lake Traverse, thence up the center of said lake to the southern extremity thereof; thence in a direct line to the head of Big Stone lake; thence through its center to its outlet; thence by a due south line to the north line of the State of Iowa; thence east along the northern boundary of said State to the main channel of the Mississippi river; thence up the main channel of said river and following the boundary line of the State of Wisconsin until the same intersects the St. Louis river; thence down the said river to and through Lake Superior, on the boundary line of Wisconsin and Michigan, until it intersects the dividing line between the United States and British Possessions; thence up Pigeon river and following said dividing line to the place of beginning.**

*Adopted Nov. 6, 1906.

**The northern boundary of the state at the Lake of the Woods is projected beyond the 49th parallel a distance of about twenty miles, making a wedge-shaped jog through the lake until it strikes firm ground on the west bank of the lake; thence in a due south line to the 49th parallel. The explanation of this jog is found in the subjoined paragraphs. In the seventh article of the treaty of Ghent, section 19 reads as follows: Sec. 19. Resolved that the fol-

Jurisdiction on bordering rivers. SEC. 2. The State of Minnesota shall have concurrent jurisdiction on the Mississippi and on all other rivers and waters bordering on the said State of Minnesota, so far as the same shall form a common boundary to said State, and any other state or states now or hereafter to be formed by the same; and said rivers and waters, and navigable waters leading into the same, shall be common highways and forever free, as well to the inhabitants of said State as to other citizens of the United States, without any tax, duty, impost, or toll therefor.

Acceptance of propositions in enabling act. SEC. 3. The propositions contained in the act of Congress entitled, "An act to authorize the people of the Territory of Minnesota to form a constitution and state government, preparatory to their admission into the Union on equal footing with the original states," are hereby accepted, ratified and confirmed, and shall remain irrevocable without the consent of the United States; and it is hereby ordained that this State shall never interfere with the primary disposal of the soil within the same, by the United States, or with any regulations Congress may find necessary for securing the title to said soil to *bona fide* purchasers thereof; and no tax shall be imposed on lands belonging to the United States and in no case shall non-resident proprietors be taxed higher than residents.

ARTICLE III.

DISTRIBUTION OF THE POWERS OF GOVERNMENT.

Division of powers. SECTION 1. The powers of government shall be divided into three distinct departments—legislative, executive, and judicial; and no person or persons belonging to or constituting one of these departments shall exercise any of the powers properly belonging to either of the others, except in the instances expressly provided in this constitution. (a)

ARTICLE IV.

LEGISLATIVE DEPARTMENT.

Legislature meets biennially—length of session. SECTION 1. The legislature shall consist of the Senate and House of Representatives, which shall meet biennially at the seat of government of the State, at such time as shall be prescribed by law, but no session shall exceed the term of ninety (90) legislative days; and no new bill shall be introduced in either branch, except on the written request of the governor, during the last twenty (20) days of

lowing described (also represented on said map as before mentioned), is, in the opinion of the commissioners, so far as the same extends, the true boundary intended by the before mentioned treaties, namely: * * * thence through the middle of the waters of this bay to the northwest extremity of the same; being the most northwestern point of the Lake of the Woods, and from a monument in this bay, on the nearest firm ground to the above northwest extremity of said bay, the courses and distances are as follows: 56° W. 1,565½ feet; 2nd, N. 6° W. 861¼ feet; 3rd, N. 28° W. 615.4 feet; 4th, N. 27° 10' W. 495.4 feet; 5th, N. 5° 10' E. 1,322¼ feet; 6th, N. 70° 45' W. 493 feet, the variation being 12° east. The termination of this 6th and last course and distance being the above said most northwestern point of the Lake of the Woods, as designated by the seventh article of the treaty of Ghent, and being in latitude 49° 23' 55" north of the equator, and in longitude 95° 14' 38" west from Greenwich. The second article of the convention of 1818 is as follows: Article 2. It is agreed that a line drawn from the most northwestern point of the Lake of the Woods along the 49th parallel of north latitude, or, if the said point shall not be in the 49th parallel of north latitude, then that a line drawn from the said point due north or south, as the case may be, until the said line shall intersect the said parallel of north latitude, and from the point of such intersection due west, along and with the said parallel, shall be the line of demarkation between the territories of the United States and His Britannic Majesty, and that the said line shall form the northern boundary of the said territories of the United States and the southern boundary of His Britannic Majesty, from the Lake of the Woods to the Stony Mountains. This boundary was re-established and determined by a commission authorized by congress, and the surveys embracing four years were made and reported to congress in 1877.

(a) Courts cannot control or interfere with an executive officer of the state in his official acts, even though they are such that the duty to perform them might have been entrusted to some other officer. 28 Minn. 50.

such sessions, except the attention of the legislature shall be called to some important matter of general interest by a special message from the governor.

Apportionment of members. SEC. 2. The number of members who compose the Senate and House of Representatives shall be prescribed by law, but the representation in the Senate shall never exceed one member for every 5,000 inhabitants, and in the House of Representatives one member for every 2,000 inhabitants. The representation in both houses shall be apportioned equally throughout the different sections of the State, in proportion to the population thereof, exclusive of Indians not taxable under the provisions of law.

Eligibility of members—quorum. SEC. 3. Each house shall be the judge of the election returns and eligibility of its own members; a majority of each shall constitute a quorum to transact business, but a smaller number may adjourn from day to day, and compel the attendance of absent members in such manner and under such penalties as it may provide.

Rules of government. SEC. 4. Each house may determine the rules of its proceedings, sit upon its own adjournment, punish its members for disorderly behavior, and, with the concurrence of two-thirds, expel a member; but no member shall be expelled the second time for the same offense.

Officers—journal of proceedings. SEC. 5. The House of Representatives shall elect its presiding officer and the Senate and House of Representatives shall elect such other officers as may be provided by law; they shall keep journals of their proceedings, and from time to time publish the same, and the yeas and nays, when taken on any question, shall be entered on such journals.

Length of adjournments. SEC. 6. Neither house shall, during a session of the legislature, adjourn for more than three days (Sundays excepted), nor to any other place than that in which the two houses shall be assembled, without the consent of the other house.

Compensation. SEC. 7. The compensation of senators and representatives shall be three dollars per diem during the first session, but may afterwards be prescribed by law. But no increase of compensation shall be prescribed which shall take effect during the period for which the members of the existing House of Representatives may have been elected.

Privileged from arrest. SEC. 8. The members of each house shall in all cases, except treason, felony, and breach of the peace, be privileged from arrest during the session of their respective houses, and in going to or returning from the same. For any speech or debate in either house they shall not be questioned in any other place.

Restriction as to holding office. SEC. 9. No senator or representative shall, during the time for which he is elected, hold any office under the authority of the United States or the State of Minnesota, except that of postmaster, and no senator or representative shall hold an office under the state which has been created or the emoluments of which have been increased during the session of the legislature of which he was a member, until one year after the expiration of his term of office in the legislature.

Bills of revenue to originate in House. SEC. 10. All bills for raising a revenue shall originate in the House of Representatives, but the Senate may propose and concur with the amendments as on other bills.

Approval of bills by Governor—action on non-approval. SEC. 11. Every bill which shall have passed the Senate and House of Representatives, in conformity to the rules of each house and the joint rules of the two houses, shall, before it becomes a law, be presented to the governor of the State. If he approves, he shall sign and deposit it in the office of secretary of state for preservation, and notify the house where it originated of the fact. But if not, he shall return it, with his objections, to the house in which it shall have originated: when such objections shall be entered at large on the journal of the same, and the

house shall proceed to reconsider the bill. If, after such reconsideration, two-thirds of that house shall agree to pass the bill, it shall be sent, together with the objections, to the other house, by which it shall likewise be reconsidered; and if it be approved by two-thirds of that house it shall become a law. But in all such cases the votes of both houses shall be determined by yeas and nays, and the names of the persons voting for or against the bill shall be entered on the journal of each house, respectively. If any bill shall not be returned by the governor within three days (Sundays excepted) after it shall have been presented to him, the same shall be a law in like manner as if he had signed it, unless the legislature, by adjournment within that time, prevents its return; in which case it shall not be a law. The governor may approve, sign and file in the office of the secretary of state, within three days after the adjournment of the legislature, any act passed during the last three days of the session, and the same shall become a law.

Governor may cut out items of appropriation bills and otherwise approve. If any bill presented to the governor contain several items of appropriation of money, he may object to one or more of such items, while approving of the other portion of the bill. In such case he shall append to the bill, at the time of signing it, a statement of the items to which he objects, and the appropriation so objected to shall not take effect. If the legislature be in session, he shall transmit to the house in which the bill originated a copy of such statement, and the items objected to shall be separately reconsidered. If, on reconsideration, one or more of such items be approved by two-thirds of the members elected to each house, the same shall be a part of the law, notwithstanding the objections of the governor. All the provisions of this section, in relation to bills not approved by the governor, shall apply in cases in which he shall withhold his approval from any item or items contained in a bill appropriating money.

Money appropriations, how made. SEC. 12. No money shall be appropriated except by bill. Every order, resolution or vote requiring the concurrence of the two houses (except such as relate to the business or adjournment of the same) shall be presented to the governor for his signature, and, before the same shall take effect, shall be approved by him, or, being returned by him with his objections, shall be repassed by two-thirds of the members of the two houses, according to the rules and limitations prescribed in case of a bill.

Majority vote of all members-elect to pass a law. SEC. 13. The style of all laws of this State shall be: "Be it enacted by the Legislature of the State of Minnesota." No law shall be passed unless voted for by a majority of all the members elected to each branch of the legislature, and the vote entered upon the journal of each house.

Impeachment powers. SEC. 14. The House of Representatives shall have the sole power of impeachment, through a concurrence of a majority of all the members elected to seats therein. All impeachments shall be tried by the Senate; and when sitting for that purpose the senators shall be upon oath or affirmation to do justice according to law and evidence. No person shall be convicted without the concurrence of two-thirds of the members present.

Exclusion from civil rights. SEC. 15. The legislature shall have full power to exclude from the privilege of electing or being elected any person convicted of bribery, perjury, or any other infamous crime.

Protest and dissent of members. SEC. 16. Two or more members of either house shall have liberty to dissent and protest against any act or resolution which they may think injurious to the public or to any individual, and have the reason of their dissent entered on the journal.

Vacancies in legislature. SEC. 17. The governor shall issue writs of election to fill such vacancies as may occur in either house of the legislature. The legislature shall prescribe by law the manner in which evidence in cases of contested seats in either house shall be taken.

Punish for disorderly conduct. SEC. 18. Each house may punish by imprisonment, during its session, any person, not a member, who shall be guilty of any disorderly or contemptuous behavior in their presence, but no such imprisonment shall at any time exceed twenty-four hours.

Open sessions. SEC. 19. Each house shall be open to the public during the sessions thereof, except in such cases as in their opinion may require secrecy.

Reading of bills. SEC. 20. Every bill shall be read on three different days in each separate house, unless, in case of urgency, two-thirds of the house where such bill is depending shall deem it expedient to dispense with this rule; and no bill shall be passed by either house until it shall have been previously read twice at length.

Enrollment of bills. SEC. 21. Every bill having passed both houses shall be carefully enrolled, and shall be signed by the presiding officer of each house. Any presiding officer refusing to sign a bill which shall have previously passed both houses shall thereafter be incapable of holding a seat in either branch of the legislature, or hold any other office or honor of profit in the State, and in case of such refusal, each house shall, by rule, provide the manner in which such bill shall be properly certified for presentation to the governor.

Passage of bills on last day of session prohibited. SEC. 22. No bill shall be passed by either house of the legislature upon the day prescribed for the adjournment of the two houses. But this section shall not be so construed as to preclude the enrollment of a bill, or the signature and passage from one house to the other, or the reports thereon from committees, or its transmission to the executive for his signature.

Census enumeration — apportionment. SEC. 23. The legislature shall provide by law for an enumeration of the inhabitants of this State in the year one thousand eight hundred and sixty-five, and every tenth year thereafter. At their first session after each enumeration so made, and also at their first session after each enumeration made by the authority of the United States, the legislature shall have the power to prescribe the bounds of congressional, senatorial and representative districts, and to apportion anew the senators and representatives among the several districts according to the provisions of section second of this article.

Senatorial districts — term of office of senators and representatives. SEC. 24. The senators shall also be chosen by single districts of convenient contiguous territory, at the same time that members of the house of representatives are required to be chosen, and in the same manner; and no representative district shall be divided in the formation of a senate district. The senate districts shall be numbered in a regular series. The terms of office of senators and representatives shall be the same as now prescribed by law until the general election of the year one thousand eight hundred and seventy-eight (1878), at which time there shall be an entire new election of all senators and representatives. Representatives chosen at such election, or at any election thereafter, shall hold their office for the term of two years, except it be to fill a vacancy; and the senators chosen at such election by districts designated as odd numbers shall go out of office at the expiration of the second year, and senators chosen by districts designated by even numbers shall go out of office at the expiration of the fourth year; and thereafter senators shall be chosen for four years, except there shall be an entire new election of all the senators at the election of representatives next succeeding each new apportionment provided for in this article.

Qualification of legislators. SEC. 25. Senators and representatives shall be qualified voters of the State, and shall have resided one year in the State and six months immediately preceding the election in the district from which they are elected.

Senators to Congress. SEC. 26. Members of the Senate of the United States from this State shall be elected by the two houses of the legislature

in joint convention, at such time and in such manner as may be provided by law. [While still law, this is of no effect because of passage of Federal Constitution No. 17 in 1913.]

Laws to embrace only one subject. SEC. 27. No law shall embrace more than one subject, which shall be expressed in its title.

Divorces. SEC. 28. Divorces shall not be granted by the legislature.

Oath of office. SEC. 29. All members and officers of both branches of the legislature shall, before entering upon the duties of their respective trusts, take and subscribe an oath or affirmation to support the Constitution of the United States, the Constitution of the State of Minnesota, and faithfully and impartially to discharge the duties devolving upon him as such member or officer.

Elections viva voce. SEC. 30. In all elections to be made by the legislature, the members thereof shall vote *viva voce*, and their votes shall be entered on the journal.

Prohibition of lotteries. SEC. 31. The legislature shall never authorize any lottery or the sale of lottery tickets.

Change of form of taxation of railroads to be voted upon. SEC. 32. [a] Any law providing for the repeal or amendment of any law or laws heretofore or hereafter enacted, which provides that any railroad company now existing in this State or operating its road therein, or which may be hereafter organized, shall, in lieu of all other taxes and assessments upon their real estate, roads, rolling stock, and other personal property, at and during the time and periods therein specified, pay into the treasury of this State a certain percentage therein mentioned of the gross earnings of such railroad companies now existing or hereafter organized, shall, before the same shall take effect or be in force, be submitted to a vote of the people of the State, and be adopted and ratified by a majority of the electors of the State voting at the election at which the same shall be submitted to them.

Internal improvement lands—investment of proceeds in bonds. SEC. 32. [b] All lands donated to the State of Minnesota for the purpose of internal improvement, under the eighth section of the act of Congress, approved September fourth, eighteen hundred and forty-one, being "An act to appropriate the proceeds of the sale of the public lands, and to grant pre-emption rights," shall be appraised and sold, in the same manner and by the same officers, and the minimum price shall be the same as is provided by law for the appraisal and sale of the school lands, under the provisions of title one (1), chapter thirty-eight, of the General Statutes, except the modifications hereinafter mentioned. All moneys derived from the sales of said lands shall be invested in the bonds of the United States, or of the State of Minnesota issued since 1860; and the moneys so invested shall constitute the Internal Improvement Land Fund of the State. All moneys received by the county treasurer under the provisions of title one (1), chapter thirty-eight (38), aforesaid, derived from the sale of internal improvement lands, shall be held at all times subject to the order and direction of the state treasurer, for the benefit of the fund to which it belongs; and on the fifteenth day of June in each year, and at such other times as he may be requested so to do by the state treasurer, he shall pay over to the said state treasurer all moneys received on account of such fund.

The bonds purchased in accordance with this amendment shall be transferable only upon the order of the governor, and on each bond shall be written "Minnesota Internal Improvement Land Fund of the State, transferable only on the order of the governor."

Principal not to be reduced. The principal sum from all sales of internal improvement lands shall not be reduced by any charges or costs of officers, by fees, or by any other means whatever; and section fifty (50), of title one (1), chapter thirty-eight (38), of the General Statutes, shall not be applicable to the provisions of this amendment, and wherever the words "school lands" are used in

said title, it shall read as applicable to this amendment, "Internal Improvement Lands."

Appropriations therefrom to be voted upon before valid. The moneys belonging to the Internal Improvement Land Fund shall not be appropriated for any purpose whatever until the enactment for that purpose shall have been approved by a majority of the electors of the State voting at the annual general election following the passage of the act. (a)

The force of this amendment shall be to authorize the sale of the internal improvement lands, without further legislative enactment.

Against special legislation. SEC. 33. In all cases when a general law can be made applicable, no special law shall be enacted; and whether a general law could have been made applicable in any case is hereby declared a judicial question, and as such shall be judicially determined without regard to any legislative assertion on that subject. The legislature shall pass no local or special law regulating the affairs of, or incorporating, erecting or changing the lines of, any county, city, village, township, ward or school district, or creating the offices, or prescribing the powers and duties of the officers of, or fixing or relating to the compensation, salary or fees of the same, or the mode of election or appointment thereto, authorizing the laying out, opening, altering, vacating or maintaining roads, highways, streets or alleys; remitting fines, penalties or forfeitures; regulating the powers, duties and practice of justices of the peace, magistrates and constables; changing the names of persons, places, lakes or rivers; for opening and conducting of elections, or fixing or changing the places of voting; authorizing the adoption or legitimation of children; changing the law of descent or succession; conferring rights upon minors; declaring any named person of age; giving effect to informal or invalid wills or deeds, or affecting the estates of minors or persons under disability; locating or changing county seats; regulating the management of public schools, the building or repairing of schoolhouses, and the raising of money for such purposes; exempting property from taxation, or regulating the rate of interest on money; creating corporations, or amending, renewing, extending or explaining the charters thereof; granting to any corporation, association or individual any special or exclusive privilege, immunity or franchise whatever, or authorizing public taxation for a private purpose. *Provided, however,* That the inhibitions of local or special laws in this section shall not be construed to prevent the passage of general laws on any of the subjects enumerated.

Repeal of existing special laws. The legislature may repeal any existing special or local law, but shall not amend, extend or modify any of the same.

Refers to amendment of 1881, superseded as above. SEC. 34. The legislature shall provide general laws for the transaction of any business that may be prohibited by section one (1) of this amendment, and all such laws shall be uniform in their operation throughout the State.

Against combinations or pools to affect markets. SEC. 35. Any combinations of persons, either as individuals or as members or officers of any corporation, to monopolize the markets for food products in this State, or to interfere with, or restrict the freedom of, such markets, is hereby declared to be a criminal conspiracy, and shall be punished in such manner as the legislature may provide.

City or village may frame its own charter—charter to be submitted to voters. SEC. 36. Any city or village in this State may frame a charter for its own government as a city consistent with and subject to the laws of this State, as follows: The legislature shall provide, under such restrictions as it deems

(a) By chapter 71, G. L. of 1881, extra session, the proceeds of this fund were pledged to the payment of Minnesota State Railroad adjustment bonds, and the law was voted upon and approved at the general election of 1884, by 31,011 votes in favor and 13,589 votes against.

proper, for a board of fifteen freeholders, who shall be and for the past five years shall have been qualified voters thereof, to be appointed by the district judges of the judicial district in which the city or village is situated, as the legislature may determine, for a term in no event to exceed six years, which board shall, within six months after its appointment, return to the chief magistrate of said city or village draft of said charter, signed by the members of said board, or a majority thereof. Such charter shall be submitted to the qualified voters of such city or village at the next election thereafter, and if four-sevenths of the qualified voters voting at such election shall ratify the same it shall, at the end of thirty days thereafter, become the charter of such city or village as a city, and supersede any existing charter and amendments thereof; *provided*, that in cities having patrol limits now established, such charters shall require a three-fourths majority vote of the qualified voters voting at such election to change the patrol limits now established.

Legislature to prescribe general limits of charter—amendment of charter—upon application of 5 per cent of legal voters. Before any city shall incorporate under this act the legislature shall prescribe by law the general limits within which such charter shall be framed. Duplicate certificates shall be made setting forth the charter proposed and its ratification, which shall be signed by the chief magistrate of said city or village and authenticated by its corporate seal. One of said certificates shall be deposited in the office of secretary of state, and the other, after being recorded in the office of the register of deeds for the county in which such city or village lies, shall be deposited among the archives of such city or village, and all courts shall take judicial notice thereof. Such charter so deposited may be amended by proposal therefor made by a board of fifteen commissioners aforesaid, published for at least thirty days in three newspapers of general circulation in such city or village, and accepted by three-fifths of the qualified voters of such city or village voting at the next election, and not otherwise, but such charter shall always be in harmony with and subject to the Constitution and laws of the State of Minnesota. The legislature may prescribe the duties of the commission relative to submitting amendments of charter to the vote of the people and shall provide that upon application of five per cent of the legal voters of any such city or village, by written petition, such commission shall submit to the vote of the people proposed amendments to such charter set forth in said petition. The board of freeholders above provided for shall be permanent, and all the vacancies by death, disability to perform duties, resignation or removal from the corporate limits, or expiration of term of office, shall be filled by appointment in the same manner as the original board was created, and said board shall always contain its full complement of members.

Mayor and legislative body. It shall be a feature of all such charters that there shall be provided, among other things, for a mayor or chief magistrate, and a legislative body of either one or two houses; if of two houses, at least one of them shall be elected by general vote of the electors.

Articles of amendment may be submitted separately. In submitting any such charter or amendment thereto to the qualified voters of such city or village, any alternate section or article may be presented for the choice of the voters, and may be voted on separately without prejudice to other articles or sections of the charter or any amendments thereto.

General laws for cities by divisions of population. The legislature may provide general laws relating to affairs of cities, the application of which may be limited to cities of over fifty thousand inhabitants, or to cities of fifty and not less than twenty thousand inhabitants, or to cities of twenty and not less than ten thousand inhabitants, or to cities of ten thousand inhabitants or less, which shall apply equally to all such cities of either class, and which shall be paramount while in force to the provisions relating to the same matter included in the local charter herein provided for. But no local charter, provision or ordinance passed

thereunder shall supersede any general law of the State defining or punishing crimes or misdemeanors.

ARTICLE V.

EXECUTIVE DEPARTMENT.

Officers in executive department. SECTION 1. The executive department shall consist of a governor, lieutenant governor, secretary of state, auditor, treasurer and attorney general, who shall be chosen by the electors of the State. (a)

Election returns to be sent to secretary of state. SEC. 2. The returns of every election for the officers named in the foregoing section shall be made to the secretary of state, who shall call to his assistance two or more of the judges of the supreme court, and two disinterested judges of the district courts of the State, who shall constitute a board of canvassers, who shall open and canvass said returns and declare the result within three days after such canvass.

Official term of governor and lieutenant governor — qualifications. SEC. 3. The term of office for the governor and lieutenant governor shall be two years, and until their successors are chosen and qualified. Each shall have attained the age of twenty-five (25) years, and shall have been a *bona fide* resident of the State for one year next preceding his election. Both shall be citizens of the United States.

Powers and duties of governor. SEC. 4. The governor shall communicate by message to each session of the legislature such information touching the state and condition of the country as he may deem expedient. He shall be commander-in-chief of the military and naval forces, and may call out such forces to execute the laws, suppress insurrection and repel invasion. He may require the opinion, in writing, of the principal officer in each of the executive departments, upon any subject relating to the duties of their respective offices; and he shall have power, in conjunction with the board of pardons, of which the governor shall be *ex officio* a member, and the other members of which shall consist of the attorney general of the State of Minnesota and the chief justice of the supreme court of the State of Minnesota, and whose powers and duties shall be defined and regulated by law, to grant reprieves and pardons after conviction for offenses against the State, except in cases of impeachment. He shall have power, by and with the advice and consent of the Senate, to appoint a state librarian and notaries public, and such other officers as may be provided by law. He shall have power to appoint commissioners to take the acknowledgment of deeds or other instruments in writing, to be used in the State. He shall have a negative upon all laws passed by the legislature, under such rules and limitations as are in this Constitution prescribed. He may on extraordinary occasions convene both houses of the legislature. He shall take care that the laws be faithfully executed, fill any vacancy that may occur in the office of secretary of state, treasurer, auditor, attorney general, and such other state and district offices as may be hereafter created by law, until the next annual election, and until their successors are chosen and qualified.

Official term of other executive officers. SEC. 5. The official term of the secretary of state, treasurer and attorney general shall be two (2) years. The official term of the state auditor shall be four (4) years, and each shall continue in office until his successor shall have been elected and qualified. The further duties and salaries of said executive officers shall each be prescribed by law.

(a) An executive officer of the state is not subject to the control or interference of the judiciary in the performance of duties belonging to him as an executive officer, and no act done, or threatened to be done, by him in his official capacity can be brought under judicial control or interference by mandamus or injunction, even when the act is purely ministerial. 29 Minn. 555.

Duties of lieutenant governor. SEC. 6. The lieutenant governor shall be *ex officio* president of the Senate; and in case a vacancy should occur, from any cause whatever, in the office of governor, he shall be governor during such vacancy. The compensation of lieutenant governor shall be double the compensation of a state senator. Before the close of each session of the Senate they shall elect a president *pro tempore*, who shall be lieutenant governor in case a vacancy should occur in that office.

Official terms of first State officers—(Obsolete). SEC. 7. The term of each of the executive officers named in this article shall commence on taking the oath of office on or after the first day of May, 1858, and continue until the first Monday of January, 1860, except the auditor, who shall continue in office till the first Monday in January, 1861; and until their successors shall have been duly elected and qualified; and the same above mentioned time for qualification and entry upon the duties of their respective offices shall extend and apply to all other officers elected under the State Constitution, who have not already taken the oath of office, and commenced the performance of their official duties.

Oath of office to be taken by State officers. SEC. 8. Each officer created by this article shall, before entering upon his duties, take an oath or affirmation to support the Constitution of the United States and of this State, and faithfully discharge the duties of his office to the best of his judgment and ability.

(Obsolete). SEC. 9. Laws shall be passed at the first session of the legislature after the State is admitted into the Union to carry out the provisions of this article.

ARTICLE VI.

JUDICIARY.

Judicial powers. SECTION 1. The judicial power of the State shall be vested in the supreme court, district courts, courts of probate, justices of the peace, and such other courts, inferior to the supreme court, as the legislature may from time to time establish by a two-thirds vote.

***Supreme court—jurisdiction and powers—reporter of decisions—clerk of supreme court.** SEC. 2. The supreme court shall consist of one chief justice and six associate justices. It shall have original jurisdiction in such remedial cases as may be prescribed by law, and appellate jurisdiction in all cases, both in law and equity, but there shall be no trial by jury in said court. It shall hold one or more terms in each year, as the legislature may direct, at the seat of government, and the legislature may provide, by a two-thirds vote, that one term in each year shall be held in each or any judicial district. It shall be the duty of such court to appoint a reporter of its decisions. There shall be chosen, by the qualified electors of the state, one clerk of the supreme court, who shall hold his office for the term of four years, and until his successor is duly elected and qualified; and the judges of the supreme court, or a majority of them, shall have the power to fill any vacancy in the office of clerk of the supreme court until an election can be regularly had.

Election and term of office for judges. SEC. 3. The judges of the supreme court shall be elected by the electors of the State at large, and their term of office shall be six years, and until their successors are elected and qualified.

District judges may act where supreme judges are disqualified. Whenever all or a majority of the judges of the supreme court shall, from any cause, be disqualified from sitting in any case in said court, the governor, or, if he shall

The supreme court shall consist of one chief justice and four associate justices. G. L. 1881, ch. 141.

*Adopted November 4, 1930.

be interested in the result of such case, then the lieutenant governor, shall assign judges of the district court of the State, who shall sit in such case in place of such disqualified judges, with all the powers and duties of judges of the supreme court.

Judicial districts for district courts—election of judges—term of office and residence. SEC. 4. The State shall be divided by the legislature into judicial districts, which shall be composed of contiguous territory, be bounded by county lines, and contain a population as nearly equal as may be practicable. In each judicial district, one or more judges, as the legislature may prescribe, shall be elected by the electors thereof, whose term of office shall be six years, and each of said judges shall severally have and exercise the powers of the court, under such limitations as may be prescribed by law. Every district judge shall, at the time of his election, be a resident of the district for which he shall be elected, and shall reside therein during his continuance in office. In case any court of common pleas heretofore established shall be abolished, the judge of said court may be constituted by the legislature one of the judges of the district court of the district wherein such court has been so established for a period not exceeding the unexpired term for which he was elected.

Jurisdiction of district courts. SEC. 5. The district courts shall have original jurisdiction in all civil cases, both in law and equity, where the amount in controversy exceeds one hundred dollars, and in all criminal cases where the punishment shall exceed three months' imprisonment or a fine of more than one hundred dollars, and shall have such appellate jurisdiction as may be prescribed by law. The legislature may provide by law that the judge of one district may discharge the duties of judge of any other district not his own, when convenience or the public interest may require it.

Qualifications. SEC. 6. The judges of the supreme and district courts shall be men learned in the law, and shall receive such compensation at stated times as may be prescribed by the legislature; which compensation shall not be diminished during their continuance in office, but they shall receive no other fee or reward for their services.

Probate court—judges to be elected—jurisdiction. SEC. 7. There shall be established in each organized county in the State a probate court, which shall be a court of record, and be held at such time and place as may be prescribed by law. It shall be held by one judge, who shall be elected by the voters of the county for the term of *four** years. He shall be a resident of such county at the time of his election, and reside therein during his continuance in office; and his compensation shall be provided by law. He may appoint his own clerk where none has been elected; but the legislature may authorize the election, by the electors of any county, of one clerk or register of probate for such county, whose powers, duties, term of office and compensation shall be prescribed by law. A probate court shall have jurisdiction over the estates of deceased persons and persons under guardianship, but no other jurisdiction, except as prescribed by this Constitution.

Justices of the peace to be elected—jurisdiction. SEC. 8. The legislature shall provide for the election of a sufficient number of justices of the peace in each county, whose term of office shall be two years, and whose duties and compensation shall be prescribed by law. *Provided*, That no justice of the peace shall have jurisdiction of any civil cause where the amount in controversy shall exceed one hundred dollars, nor in a criminal cause where the punishment shall exceed three months' imprisonment, or a fine over one hundred dollars, nor in any cause involving the title to real estate.

Judges for other courts to be elected. SEC. 9. All judges other than those provided for in this Constitution shall be elected by the electors of the judicial district, county, or city, for which they shall be created, not for a longer term than seven years.

*Amendment adopted Nov. 2, 1920, extended to four years from two years.

Vacancies—appointment by governor. SEC. 10. In case the office of any judge become vacant before the expiration of the regular term for which he was elected, the vacancy shall be filled by appointment by the governor, until a successor is elected and qualified. And such successor shall be elected at the first annual election that occurs more than thirty days after the vacancy shall have happened.

Prohibition, supreme or district judges to hold other offices or to be voted for office while in office. SEC. 11. The justices of the supreme court and the district courts shall hold no office under the United States, nor any other office under this State. And all votes for either of them for any elective office under this Constitution, except a judicial office given by the legislature or the people, during their continuance in office, shall be void.

Change of judicial districts. SEC. 12. The legislature may at any time change the number of judicial districts or their boundaries, when it shall be deemed expedient; but no such change shall vacate the office of any judge.

Clerk of court. SEC. 13. There shall be elected in each county where a district court shall be held, one clerk of said court, whose qualifications, duties and compensation shall be prescribed by law, and whose term of office shall be four years.

Legal pleadings. SEC. 14. Legal pleadings and proceedings in the courts of this State shall be under the direction of the legislature. The style of all process shall be, "The State of Minnesota," and all indictments shall conclude, "against the peace and dignity of the State of Minnesota."

Court commissioner—powers and jurisdiction. SEC. 15. The legislature may provide for the election of one person in each organized county in this State, to be called a court commissioner, with judicial power and jurisdiction not exceeding the power and jurisdiction of a judge of the district court at chambers: or the legislature may, instead of such election, confer such power and jurisdiction upon the judges of probate in the State.

ARTICLE VII.

ELECTIVE FRANCHISE.

Elective franchise. SECTION 1. What persons are entitled to vote:

Residence required. Every male* person of the age of twenty-one (21) years or upwards belonging to either of the following classes who has resided in this State six (6) months next preceding any election shall be entitled to vote at such election in the election district of which he shall at the time have been for thirty (30) days a resident, for all officers that now are, or hereafter may be, elective by the people.

Citizens of the United States. *First*—Citizens of the United States who have been such for the period of three (3) months next preceding any election.

Mixed Indians. *Second*—Persons of mixed white and Indian blood who have adopted the customs and habits of civilization.

Pure Indians having adopted habits of civilization. *Third*—Persons of Indian blood residing in this State, who have adopted the language, customs and habits of civilization, after an examination before any district court of the State, in such manner as may be provided by law, and shall have been pronounced by said court capable of enjoying the rights of citizenship within the State.

Non-eligible. SEC. 2. No person not belonging to one of the classes specified in the preceding section; no person who has been convicted of treason or any felony, unless restored to civil rights; and no person under guardianship, or who may be *non compos mentis* or insane, shall be entitled or permitted to vote at any election in this State.

*Right to vote extended regardless of sex by Federal Constitution Amendment.

Residence not lost in certain cases. SEC. 3. For the purpose of voting, no person shall be deemed to have lost a residence by reason of his absence while employed in the service of the United States; nor while engaged upon the waters of this State or of the United States; nor while a student in any seminary of learning; nor while kept at any almshouse or asylum; nor while confined in any public prison.

Soldiers and sailors—restriction. SEC. 4. No sailor, seaman or marine in the army or navy of the United States shall be deemed a resident of this State in consequence of being stationed within the same.

Civil process suspended on election day. SEC. 5. During the day on which any election shall be held, no person shall be arrested by virtue of any civil process.

Elections by ballots. SEC. 6. All elections shall be by ballot, except for such town officers as may be directed by law to be otherwise chosen.

Right to hold office. SEC. 7. Every person who by the provisions of this article shall be entitled to vote at any election shall be eligible to any office which now is, or hereafter shall be, elective by the people in the district wherein he shall have resided thirty days previous to such election, except as otherwise provided in this Constitution, or the Constitution and law of the United States. (a)

Women may vote (Obsolete). SEC. 8. Women may vote for school officers and members of library boards, and shall be eligible to hold any office pertaining to the management of schools or libraries.

Any woman of the age of twenty-one (21) years and upward and possessing qualifications requisite to a male voter may vote at any election held for the purpose of choosing any officer of schools or any members of library boards, or upon any measure relating to schools or libraries, and shall be eligible to hold any office pertaining to the management of schools and libraries.

Official year of the State. SEC. 9. The official year for the State of Minnesota shall commence on the first Monday in January in each year, and all terms of office shall terminate at that time; and the general election shall be held on the first Tuesday after the first Monday in November. The first general election for State and county officers, except judicial officers, after the adoption of this amendment, shall be held in the year A. D. one thousand eight hundred and eighty-four (1884), and thereafter the general election shall be held biennially. All state, county or other officers elected at any general election, whose terms of office would otherwise expire on the first Monday of January, A. D. one thousand eight hundred and eighty-six (1886), shall hold and continue in such offices, respectively, until the first Monday in January, one thousand eight hundred and eighty-seven (1887).

ARTICLE VIII.

SCHOOL FUNDS, EDUCATION AND SCIENCE.

Uniform system of public schools. SECTION 1. The stability of a republican form of government depending mainly upon the intelligence of the people, it shall be the duty of the legislature to establish a general and uniform system of public schools. (b)

Proceeds of school lands to be a perpetual fund. SEC. 2. The proceeds of such lands as are or hereafter may be granted by the United States for

(a) Held restrictive and to disqualify a person from holding an elective office who was not eligible at the date of his election, though eligible at the beginning of the term. 4^c Minn. 309.

(b) Article 8, section 1, which directs the establishment of a general and uniform system of public schools, does not prohibit the legislature from providing public schools other than those included in the general system, or creating exceptional districts, to meet particular and exceptional cases; and the exception from the operation of a general law relating to public schools of independent school districts, and schools specially provided for, does not violate the constitutional provision. 25 Minn. 1.

the use of schools within each township of this State shall remain a perpetual school fund to the State; and not more than one-third ($\frac{1}{3}$) of said lands may be sold in two (2) years, one-third ($\frac{1}{3}$) in five (5) years, and one-third ($\frac{1}{3}$) in ten (10) years; but the lands of the greatest valuation shall be sold first; *provided*, that no portion of said lands shall be sold otherwise than at public sale. The principal of all funds arising from sales or other disposition of lands or other property, granted or entrusted to this State in each township for educational purposes, shall forever be preserved inviolate and undiminished; and the income arising from the lease or sale of said school land shall be distributed to the different townships throughout the State, in proportion to the number of scholars in each township, between the ages of five and twenty-one years; and shall be faithfully applied to the specific objects of the original grants or appropriations.

*A revolving fund of not over two hundred fifty thousand dollars (\$250,000) may be set apart from the fund derived from the sale of school and swamp lands, to be used in constructing roads, ditches and fire breaks in, through and around unsold school and swamp lands and in clearing such lands, such fund to be replenished as long as needed from the enhanced value realized from the sale of such lands so benefited.

Investment of funds. Suitable laws shall be enacted by the legislature for the safe investment of the principal of all funds which have heretofore arisen or which may hereafter arise from the sale or other disposition of such lands, or the income from such lands accruing in any way before the sale or disposition thereof, in interest-bearing bonds of the United States, or of the State of Minnesota, issued after the year one thousand eight hundred and sixty (1860), or of such other state as the legislature may, by law, from time to time direct.

Swamp lands—division of proceeds. All swamp lands now held by the State, or that may hereafter accrue to the State, shall be appraised and sold in the same manner and by the same officers, and the minimum price shall be the same less one-third ($\frac{1}{3}$), as is provided by law for the appraisal and sale of the school lands under the provisions of title one (1) of chapter thirty-eight (38) of the General Statutes. The principal of all funds derived from sales of swamp lands, as aforesaid, shall forever be preserved inviolate and undiminished. One-half ($\frac{1}{2}$) of the proceeds of said principal shall be appropriated to the common school fund of the State. The remaining one-half ($\frac{1}{2}$) shall be appropriated to the educational and charitable institutions of the State in the relative ratio of cost to support said institutions.

Public schools in each township to be established. SEC. 3. The legislature shall make such provisions, by taxation or otherwise, as, with the income arising from the school fund, will secure a thorough and efficient system of public schools in each township in the State.

Prohibition as to aiding sectarian school. But in no case shall the moneys derived as aforesaid, or any portion thereof, or any public moneys or property, be appropriated or used for the support of schools wherein the distinctive doctrines, creeds or tenets of any particular Christian or other religious sect are promulgated or taught.

University of Minnesota—location confirmed. SEC. 4. The location of the University of Minnesota, as established by existing laws, is hereby confirmed, and said institution is hereby declared to be the University of the State of Minnesota. All the rights, immunities, franchises and endowments heretofore granted or conferred are hereby perpetuated unto the said university; and all lands which may be granted hereafter by Congress, or other donations for said university purposes, shall vest in the institution referred to in this section.

Permanent school funds may be loaned to districts or counties for school purposes. SEC. 5. The permanent school funds of the State may be loaned upon interest at the rate of five (5) per cent per annum to the several

*Adopted Nov. 7, 1916.

counties or school districts of the State, to be used in the erection of county or school buildings. No such loan shall be made until approved by a board consisting of the governor, the state auditor and the state treasurer, who are hereby constituted an investment board for the purpose of the loans hereby authorized; nor shall any such loan be for an amount exceeding three (3) per cent of the last preceding assessed valuation of the real estate of the county or school district receiving the same. The state auditor shall annually, at the time of certifying the state tax to the several county auditors, also certify to each auditor to whose county, or to any of the school districts of whose county, any such loan shall have been made, the tax necessary to be levied to meet the accruing interest or principal of any such loan, and it shall be the duty of every such county auditor forthwith to levy and extend such tax upon all the taxable property of his county, or of the several school districts, respectively, liable for such loans—as the case may be—and in all such cases the tax so assessed shall be fifty (50) per cent in excess of the amount actually necessary to be raised on account of such accruing principal or interest. It shall be levied, collected and paid into the county and state treasuries in the same manner as state taxes, and any excess collected over the amount of such principal or interest accruing in any given year shall be credited to the general funds of the respective counties or school districts. No change of the boundaries of any school district after the making of any such loan shall operate to withdraw any property from the taxation herein provided for; nor shall any law be passed extending the time of payment of any such principal or interest, or reducing the rate of such interest, or in any manner waiving or impairing any rights of the State in connection with any such loan. Suitable laws, not inconsistent with this amendment, may be passed by the legislature for the purpose of carrying the same into effect. (a)

Investment of permanent school and university funds — approval — bonded indebtedness not to exceed 15 per cent, draw not less than 3 per cent, run not less than 5 nor more than 20 years. *Sec. 6. The permanent school and university fund of this state may be invested in the bonds of any county, school district, city, town or village of this state, *and in first mortgage loans secured upon improved and cultivated farm lands of this state.* But no such investment or loan shall be made until approved by the board of commissioners designated by law to regulate the investment of the permanent school fund and the permanent university fund of this state; nor shall such loan or investment be made when the bonds to be issued or purchased would make the entire bonded indebtedness exceed 15 per cent of the assessed valuation of the taxable property of the county, school district, city, town or village issuing such bonds; *nor shall any farm loan or investment be made when such investment or loan would exceed 30 per cent of the actual cash value of the farm land mortgage to secure said investment,* nor shall such investments or loans be made at a lower rate of interest than 3 per cent per annum, nor for a shorter period than five years, nor for a longer period than thirty years, and no change of the town, school district, city, village or of county lines shall relieve the real property in such town, school district, county, village or city in this state at the time of issuing of such bonds from any liability for taxation to pay such bonds.

****Sec. 7.** Such of the school and other public lands of the state as are better adapted for the production of timber than for agriculture, may be set apart as state school forests, or other state forests, as the legislature may provide, and the legislature may provide for the management of the same on forestry principles. The net revenue therefrom shall be used for the purposes for which the lands were granted to the State.

*****Sec. 8.** Any of the public lands of the state, including lands held in trust for any purpose, may, with the unanimous approval of a commission consisting of the governor, the attorney general and the state auditor, be exchanged for lands

(a) Chapter 193, G. L. of 1887, made the necessary provision for giving effect to this section.

*Changed by amendment adopted Nov. 7, 1916.

**Adopted Nov. 3, 1914.

***Adopted Nov. 8, 1938.

of the United States and/or privately owned lands in such manner as the legislature may provide, and the lands so acquired shall be subject to the trust, if any, to which the lands exchanged therefor were subject, and the state shall reserve all mineral and water power rights in lands so transferred by the state.

ARTICLE IX.

FINANCES OF THE STATE AND BANKS AND BANKING.

Power of taxation—legislature may authorize. ***SECTION 1. The power of taxation shall never be surrendered, suspended or contracted away. Taxes shall be uniform upon the same class of subjects, and shall be levied and collected for public purposes, but public burying grounds, public school houses, public hospitals, academies, colleges, universities, and all seminaries of learning, all churches, church property and houses of worship, institutions of purely public charity, public property used exclusively for any public purpose, shall be exempt from taxation, and there may be exempted from taxation personal property not exceeding in value \$200, for each household, individual or head of a family, and household goods and farm machinery, as the legislature may determine: Provided, that the legislature may authorize municipal corporations to levy and collect assessments for local improvements upon property benefited thereby without regard to a cash valuation, and provided further, that nothing herein contained shall be construed to affect, modify or repeal any existing law providing for the taxation of the gross earnings of railroads.

Occupation tax. *SEC. 1A. Every person, co-partnership, company, joint stock company, corporation, or association however or for whatever purpose organized, engaged in the business of mining or producing iron ore or other ores in this State, shall pay to the State of Minnesota an occupation tax on the valuation of all ores mined or produced, which tax shall be in addition to all other taxes provided by law, said tax to be due and payable from such person, co-partnership, company, joint stock company, corporation, or association however or for whatever purpose organized, on May first of the calendar year next following the mining or producing thereof. The valuation of ore for the purpose of determining the amount of tax to be paid shall be ascertained in the manner and method provided by law. Funds derived from the tax herein provided for shall be apportioned: fifty per cent to the State General Revenue Fund, forty per cent to the Permanent School Fund and ten per cent to the Permanent University Fund. The Legislature shall by law make the necessary provisions for carrying out the provisions of this section.

N. B.—Sections 2, 3 and 4 obsolete, because in 1906 there was adopted the section which now is Section 1 in this article. It supplanted Sections 1, 2, 3 and 4 and the unnumbered section of 1896. This amendment is sometimes called the wide open tax amendment. No amendments have been adopted to take the place of the old Sections 2, 3 and 4. There is therefore a gap in the numbering from 1 to 5.

State debt limited—how contracted. **SEC. 5. For the purpose of defraying extraordinary expenditures, the state may contract public debts, but such debts shall never, in the aggregate, exceed two hundred and fifty thousand dollars; every such debt shall be authorized by law, for some single object, to be distinctly specified therein; and no such law shall take effect until it shall have been passed by the vote of two-thirds of the members of each branch of the legislature, to be recorded by yeas and nays on the journals of each house respectively; and every such law shall levy a tax annually sufficient to pay the annual interest of such debt, and also a tax sufficient to pay the principal of such debt within ten years from the final passage of such law, and shall specially appropriate the proceeds of such taxes to the payment of such principal and interest; and such appropriation and taxes shall not be repealed, postponed, or diminished, until the principal and interest of such debt shall have been wholly paid. The state shall never contract any debts for works of internal

*Adopted Nov. 4, 1924.

**Adopted Nov. 6, 1928.

***Adopted Nov. 6, 1934.

improvements, or to be a party in carrying on such works, except as authorized by Section 16 of Article 9, and by Article 16 of this Constitution, but it may levy an excise tax upon any substance, material, fluid, force or other means or instrumentality, or the business of dealing in, selling or producing any or all thereof, used or useful, in producing or generating power for propelling motor or other vehicles used on the public highways of this State, and shall place *two-thirds* of the proceeds of such tax in the Trunk Highway Fund provided for in Section 2 of said Article 16, and *one-third thereof in the State Road and Bridge Fund*, and further except in cases where grants of land or other property shall have been made to the State, especially dedicated by the grant to specific purposes, and in such cases the state shall devote thereto the avails of such grants, and may pledge or appropriate for revenues derived from such works in aid of their completion.

Issue of bonds for created debt. SEC. 6. All debts authorized by the preceding section shall be contracted by loan on State bonds of amounts not less than five hundred dollars each on interest, payable within ten years after the final passage of the law authorizing such debt; and such bonds shall not be sold by the State under par. A correct registry of all such bonds shall be kept by the treasurer, in numerical order, so as always to exhibit the number and amount unpaid and to whom severally made payable.

Limitation as to when debt may be contracted. SEC. 7. The State shall never contract any public debt, unless in time of war, to repel invasion or suppress insurrection, except in the cases and in the manner provided in the fifth and sixth sections of this article.

Disposition of funds received for bonds. SEC. 8. The money arising from any loan made, or debt or liability contracted, shall be applied to the object specified in the act authorizing such debt or liability, or to the repayment of such debt or liability, and to no other purpose whatever.

Money drawn from the State treasury. SEC. 9. No money shall ever be paid out of the treasury of this State except in pursuance of an appropriation by law.

Credit of the State limited. SEC. 10. The Credit of the State shall never be given or loaned in aid of any individual, association or corporation, except as hereinafter provided. Nor shall there be any further issue of bonds denominated "Minnesota State Railroad Bonds," under what purports to be an amendment to Section ten (10) of Article nine (9) of the Constitution, adopted April 15th, 1858, which is hereby expunged from the Constitution, saving, excepting and reserving to the State, nevertheless, all rights, remedies and forfeitures accruing under said amendment. **Provided*, however that for the purpose of developing the agricultural resources of the state, the State may establish and maintain a system of rural credits and thereby loan money and extend credit to the people of the State upon real estate security in such manner and upon such terms and conditions as may be prescribed by law, and to issue and negotiate bonds to provide money to be so loaned. The limit of indebtedness contained in Section 5 of this Article shall not apply to the provisions of this Section, and the purposes for which the credit of the State or the aforesaid municipal subdivisions thereof may be given or loaned as herein provided are declared to be public purposes.

Publication of receipts and expenditures by treasurer. SEC. 11. There shall be published by the treasurer, in at least one newspaper printed at the seat of government, during the first week in January in each year, and in the next volume of the acts of legislature, detailed statements of all moneys drawn from the treasury during the preceding year, for what purpose and to whom paid, and by what law authorized; and also of all moneys received, and by what authority and from whom.

State school fund—investment—safe keeping—All State funds to be deposited in name of State. SEC. 12. Suitable laws shall be passed by the legislature for the safe keeping, transfer and disbursements of the State and school funds; and all officers and other persons charged with the same or any

*Adopted Nov. 7, 1922.

part of the same, or the safe keeping thereof, shall be required to give ample security for all moneys and funds of any kind received by them; to make forthwith and keep an accurate entry of each sum received, and of each payment and transfer; and if any of said officers or other persons shall convert to his own use in any manner or form, or shall loan, with or without interest, or shall deposit in his own name, or otherwise than in the name of the State of Minnesota; or shall deposit in banks or with any person or persons, or exchange for other funds or property, any portion of the funds of the State or the school funds aforesaid, except in the manner prescribed by law, every such act shall be and constitute an embezzlement of so much of the aforesaid State and school funds, or either of the same, as shall thus be taken, or loaned, or deposited or exchanged, and shall be a felony; and any failure to pay over, produce or account for the State school funds, or any part of the same entrusted to such officer or persons as by law required on demand, shall be held and be taken to be *prima facie* evidence of such embezzlement.

General banking law—provision and restrictions. SEC. 13. The legislature may, by a two-thirds vote, pass a general banking law, with the following restrictions and requirements, viz.:

First—The legislature shall have no power to pass any law sanctioning in any manner, directly, or indirectly, the suspension of specie payments by any person, association or corporation issuing bank notes of any description.

Second—The legislature shall provide by law for the registry of all bills or notes issued or put in circulation as money, and shall require ample security in United States stock or State stocks for the redemption of the same in specie; and in case of a depreciation of said stocks, or any part thereof, to the amount of ten per cent or more on the dollar, the bank or banks owning said stocks shall be required to make up said deficiency by additional stocks.

Third—The stockholders in any corporation and joint association for banking purposes, issuing bank notes, shall be individually liable in an amount equal to double the amount of stock owned by them for all the debts of such corporation or association; and such individual liability shall continue for one year after any transfer or sale of stock by any stockholder or stockholders.

Fourth—In case of the insolvency of any bank or banking association, the bill holders thereof shall be entitled to preference in payment over all other creditors of such bank or association.

Fifth—Any general banking law which may be passed in accordance with this Article shall provide for recording the names of all stockholders in such corporation, the amount of stock held by each, the time of transfer, and to whom transferred.

Special provision for a loan for hospital building for insane. SEC. 14. (a) For the purpose of erecting and completing buildings for a hospital for the insane, a deaf, dumb and blind asylum, the state prison, the legislature may by law increase the public debt of the State to an amount not exceeding \$250,000, in addition to the public debt already heretofore authorized by the Constitution; and for that purpose may provide by law for issuing and negotiating the bonds of the State, and appropriate the money only for the purpose aforesaid; which bonds shall be payable in not less than ten nor more than thirty years from the date of the same, at the option of the State.

Superseded by section 15 but not repealed in express terms. SEC. 14. (b) The legislature shall not authorize any county, township, city, or other municipal corporation to issue bonds or to become indebted in any manner to aid in the construction or equipment of any or all railroads to any amount that shall exceed ten per centum of the value of the taxable property within such county, township, city, or other municipal corporation; the amount of such taxable property to be ascertained and determined by the last assessment of said property made for the purpose of State and county taxation previous to the incurring of such indebtedness.*

*Adopted Nov. 5, 1872.

County, city or township aid to railroads limited. SEC. 15. The legislature shall not authorize any county, township, city, or other municipal corporation to issue bonds, or to become indebted in any manner, to aid in the construction or equipment of any or all railroads to any amount that shall exceed five (5) per centum of the value of the taxable property within such county, township, city, or other municipal corporation. The amount of such taxable property to be ascertained, and determined by the last assessment of said property made, for the purpose of state and county taxation, previous to the incurring of such indebtedness.*

State Road and Bridge Fund. SEC. 16. For the purpose of lending aid in the construction and improvement of public highways and bridges, there is hereby created a fund, to be known as the "State road and bridge fund," said fund shall include all moneys accruing from the income derived from investments in the internal improvement land fund, or that may hereafter accrue to said fund, and shall also include all funds accruing to any State road and bridge fund however provided.

The legislature is authorized to add to such fund, for the purpose of constructing or improving roads and bridges of this State, by providing, in its discretion, for an annual tax levy upon the property of this State of not to exceed in any one year one mill on all the taxable property within the State. *Provided*, that no county shall receive in any year more than three (3) per cent, or less than one-half ($\frac{1}{2}$) of one (1) per cent of the total fund thus provided and expended during such year.**

ARTICLE X.

OF CORPORATIONS HAVING NO BANKING PRIVILEGES.

Corporation for general purposes. SECTION 1. The term "Corporation," as used in this Article, shall be construed to include all associations and joint stock companies having any of the powers and privileges not possessed by individuals or partnerships, except such as embrace banking privileges and all corporations shall have the right to sue, and shall be liable to be sued in all courts, in like manner as natural persons.

Not to be created by special act. SEC. 2. No corporations shall be formed under special acts, except for municipal purposes.

*****Liability of Stockholders.** SEC. 3. The legislature shall have power from time to time to provide for, limit and otherwise regulate the liability of stockholders or members of corporations and co-operative corporations or associations, however organized. *Provided* every stockholder in a banking or trust corporation or association shall be individually liable in an amount equal to the amount of stock owned by him for all debts of such corporation contracted prior to any transfer of such stock and such individual liability shall continue for one year after any transfer of such stock and the entry thereof on the books of the corporation or association.

Lands may be taken for public use. SEC. 4. Lands may be taken for public way, for the purpose of granting to any corporation the franchise of way for public use. In all cases, however, a fair and equitable compensation shall be paid for such land, and the damages arising from the taking of the same; but all corporations being common carriers enjoying the right of way in pursuance of the provisions of this section, shall be bound to carry the mineral, agricultural and other productions of manufacturers on equal and reasonable terms.

ARTICLE XI.

COUNTIES AND TOWNSHIPS.

County organization. SECTION 1. The legislature may from time to time establish and organize new counties; but no new county shall contain less than four hundred square miles; nor shall any county be reduced below that amount; and all laws changing county lines in counties already organized, or for re-

*Adopted Nov. 4, 1879.

**Adopted Nov. 5, 1912.

***Adopted Nov. 4, 1930.

moving county seats, shall, before taking effect, be submitted to the electors of the county or counties to be affected thereby, at the next general election after the passage thereof, and be adopted by a majority of such electors. Counties now established may be enlarged, but not reduced below four hundred (400) square miles.

Cities of 20,000 population may be organized into separate counties. SEC. 2. The legislature may organize any city into a separate county, when it has attained a population of 20,000 inhabitants, without reference to geographical extent, when a majority of the electors of the county in which such city may be situated, voting thereon, shall be in favor of a separate organization.

Township organization. SEC. 3. Laws may be passed providing for the organization for municipal and other town purposes, of any congressional or fractional townships in the several counties in the State, *provided* that when a township is divided by county lines or does not contain one hundred inhabitants, it may be attached to one or more adjoining townships or parts of townships for the purposes aforesaid.

Election of county and town officers. SEC. 4. Provisions shall be made by law for the election of such county or township officers as may be necessary.

Local taxation may be authorized. SEC. 5. Any county and township organization shall have such powers of local taxation as may be prescribed by law.

Money drawn from county or town treasuries. SEC. 6. No money shall be drawn from any county or township treasury except by authority of law.

County of Manomin abolished. SEC. 7. That the county of Manomin is hereby abolished, and that the territory heretofore comprising the same shall constitute and be a part of the county of Anoka.*

ARTICLE XII.

OF THE MILITIA.

Militia organization. SECTION 1. It shall be the duty of the legislature to pass such laws for the organization, discipline and service of the militia of the State as may be deemed necessary.

ARTICLE XIII.

IMPEACHMENT AND REMOVAL FROM OFFICE.

Impeachment and removal from office. SECTION 1. The governor, secretary of state, treasurer, auditor, attorney general, and the judges of the supreme and district courts, may be impeached for corrupt conduct in office, or for crimes and misdemeanors; but judgment in such case shall not extend further than to removal from office and disqualification to hold and enjoy any office of honor, trust or profit in this State. The party convicted thereof shall nevertheless be liable and subject to indictment, trial, judgment and punishment, according to law.

SEC. 2. The legislature of this State may provide for the removal of inferior officers from office, for malfeasance or nonfeasance in the performance of their duties.

SEC. 3. No officer shall exercise the duties of his office after he shall have been impeached and before his acquittal.

SEC. 4. On the trial of an impeachment against the governor, the lieutenant governor shall not act as a member of the court.

SEC. 5. No person shall be tried on impeachment before he shall have been served with a copy thereof at least twenty days previous to the day set for trial.

*Adopted Nov. 2, 1869.

ARTICLE XIV.

AMENDMENTS TO THE CONSTITUTION.

Amendments to constitution—majority vote of electors voting makes amendment valid. SECTION 1. Whenever a majority of both houses of the legislature shall deem it necessary to alter or amend this Constitution, they may propose such alterations or amendments, which proposed amendments shall be published with the laws which have been passed at the same session, and said amendments shall be submitted to the people for their approval or rejection at any general election, and if it shall appear, in a manner to be provided by law, that a majority of all the electors voting at said election shall have voted for and ratified such alterations or amendments, the same shall be valid to all intents and purposes as a part of this Constitution. If two or more alterations or amendments shall be submitted at the same time, it shall be so regulated that the voters shall vote for or against each separately.

Revision of constitution. SEC. 2. Whenever two-thirds of the members elected to each branch of the legislature shall think it necessary to call a convention to revise this Constitution, they shall recommend to the electors to vote at the next general election for members of the legislature, for or against a convention; and if a majority of all the electors voting at said election shall have voted for a convention, the legislature shall, at their next session, provide by law for calling the same. The convention shall consist of as many members as the House of Representatives, who shall be chosen in the same manner, and shall meet within three months after their election for the purpose aforesaid.

ARTICLE XV.

MISCELLANEOUS SUBJECTS.

Seat of government. SECTION 1. The seat of government of the State shall be at the city of St. Paul, but the legislature, at their first or any future session, may provide by law for a change of the seat of government by a vote of the people, or may locate the same upon the land granted by Congress for a seat of government to the State; and in the event of the seat of government being removed from the city of St. Paul to any other place in the State, the capitol building and grounds shall be dedicated to an institution for the promotion of science, literature and the arts, to be organized by the legislature of the State, and of which institution the Minnesota Historical Society shall always be a department.

Residents on Indian lands. SEC. 2. Persons residing on Indian lands within the State shall enjoy all rights and privileges of citizens, as though they lived in any other portion of the State, and shall be subject to taxation.

Uniform oath at elections. SEC. 3. The legislature shall provide for a uniform oath or affirmation to be administered at elections, and no person shall be compelled to take any other or different form of oath to entitle him to vote.

State seal. SEC. 4. There shall be a seal of the State, which shall be kept by the secretary of state, and be used by him officially, and shall be called the great seal of the State of Minnesota, and shall be attached to all the official acts of the governor (his signature to acts and resolves of the legislature excepted) requiring authentication. The legislature shall provide for an appropriate device and motto for said seal.

State prison location. SEC. 5. The territorial prison, as located under existing laws, shall, after the adoption of this Constitution, be and remain one of the state prisons of the State of Minnesota.

ARTICLE XVI.*

TRUNK HIGHWAY SYSTEM.

SECTION 1.—There is hereby created and established a trunk highway system, which shall be located, constructed, reconstructed, improved and forever maintained as public highways, by the State of Minnesota. The said highways shall extend as nearly as may be along the following described routes, the more specific and definite location of which shall be fixed and determined by such boards, officers or tribunals, and in such manner as shall be prescribed by law, but in fixing such specific and definite routes there shall not be any deviation from the starting points or terminals set forth in this bill, nor shall there be any deviation in fixing such routes from the various villages and cities named herein, through which such routes are to pass.

Route No. 1.—Beginning at a point on the boundary line between the States of Minnesota and Iowa, southeasterly at Albert Lea and thence extending in a northwesterly direction to a point in Albert Lea and thence extending in a northerly direction to a point and on the southerly limits of the city of St. Paul and then beginning at a point on the northerly limits of the city of St. Paul and thence extending in a northerly direction to a point on the westerly limits of the city of Duluth and then beginning at a point on the northerly limits of the city of Duluth and thence extending in a northeasterly direction to a point on the boundary line between the State of Minnesota and the province of Ontario, affording Albert Lea, Owatonna, Faribault, Northfield, Farmington, St. Paul, White Bear, Forest Lake, Wyoming, Rush City, Pine City, Hinckley, Sandstone, Moose Lake, Carlton, Duluth, Two Harbors, Grand Marais and intervening and adjacent communities a reasonable means of communication, each with the other and other places within the State.

Route No. 2.—Beginning at a point on Route No. 1 on the westerly limits of the city of Duluth and thence extending in a southwesterly direction along said Route No. 1 to a point on said route at Carlton and thence extending in a westerly direction to a point on the east bank of the Red River of the North at Moorhead, affording Duluth, Carlton, McGregor, Aitkin, Brainerd, Motley, Staples, Wadena, Detroit, Moorhead, and intervening and adjacent communities a reasonable means of communication, each with the other and other places within the State.

Route No. 3.—Beginning at a point on the boundary line between the States of Minnesota and Wisconsin, westerly of La Crosse, Wisconsin, and thence extending in a northwesterly direction to a point on the easterly limits of the city of St. Paul and then beginning at a point on the westerly limits of the city of Minneapolis and thence extending in a northwesterly direction to a point on the east bank of the Red River of the North at Breckenridge, affording La Crescent, Winona, Kellogg, Wabasha, Lake City, Red Wing, Hastings, St. Paul, Minneapolis, Osseo, Champlin, Anoka, Elk River, Big Lake, St. Cloud, Albany, Sauk Center, Alexandria, Elbow Lake, Fergus Falls, Breckenridge and intervening and adjacent communities a reasonable means of communication, each with the other and other places within the State.

Route No. 4.—Beginning at a point on the boundary line between the States of Minnesota and Iowa, southwesterly of Jackson and thence extending in a northerly direction to a point on Route No. 3, southeasterly of Sauk Center and thence extending in a northwesterly direction along said Route No. 3 to a point on said route at Sauk Center and thence extending in a northerly direction to a point at International Falls, affording Jackson, Windom, Sanborn, Redwood Falls, Morton, Olivia, Willmar, Paynesville, Sauk Center, Long Prairie, Wadena, Park Rapids, Itasca State Park, Bemidji, International Falls

*Adopted Nov. 2, 1920.

and intervening and adjacent communities a reasonable means of communication, each with the other and other places within the State.

Route No. 5.—Beginning at a point on the boundary line between the States of Minnesota and Iowa, southerly of Blue Earth, and thence extending in a northeasterly direction to a point on the southerly limits of the city of Minneapolis and then beginning at a point on the northerly limits of the city of Minneapolis and thence extending in a northerly direction to a point in Swan River on Route No. 8, hereinafter described, affording Blue Earth, Winnebago, Mankato, St. Peter, Le Sueur, Jordan, Shakopee, Minneapolis, Cambridge, Mora, McGregor, Swan River and intervening and adjacent communities a reasonable means of communication, each with the other and other places within the State.

Route No. 6.—Beginning at a point on the boundary line between the States of Minnesota and Iowa, southerly of Ash Creek, and thence extending in a northerly direction to a point on the boundary line between the State of Minnesota and the province of Manitoba, near St. Vincent, affording Luverne, Pipestone, Lake Benton, Ivanhoe, Canby, Madison, Bellingham, Odessa, Ortonville, Graceville, Dumont, Wheaton, Breckenridge, Moorhead, Kragnes, Georgetown, Perley, Hendrum, Ada, Crookston, Warren, Donaldson, Hallock and intervening and adjacent communities a reasonable means of communication, each with the other and other places within the State.

Route No. 7.—Beginning at a point on Route No. 3 at Winona and thence extending in a westerly direction to a point on the boundary line between the States of Minnesota and South Dakota, westerly of Lake Benton, affording Winona, St. Charles, Rochester, Kasson, Dodge Center, Claremont, Owatonna, Waseca, Mankato, St. Peter, New Ulm, Springfield, Tracy, Lake Benton and intervening and adjacent communities a reasonable means of communication, each with the other and other places within the State.

Route No. 8.—Beginning at a point on the westerly limits of the city of Duluth and thence extending in a northwesterly direction to a point on Route No. 6 near Crookston and thence extending in a westerly and northerly direction along said Route No. 6 to a point on said route northerly of Crookston and thence extending in a northwesterly direction to a point on the east bank of the Red River of the North at East Grand Forks, affording Duluth, Floodwood, Swan River, Grand Rapids, Cass Lake, Bemidji, Bagley, Erskine, Crookston, East Grand Forks and intervening and adjacent communities a reasonable means of communication, each with the other and other places within the state.

Route No. 9.—Beginning at a point on Route No. 3 at La Crescent and thence extending in a westerly direction to a point on the boundary line between the States of Minnesota and South Dakota southwesterly of Beaver Creek, affording La Crescent, Hokah, Houston, Rushford, Lanesboro, Preston, Fountain, Spring Valley, Austin, Albert Lea, Blue Earth, Fairmont, Jackson, Worthington, Luverne and intervening and adjacent communities a reasonable means of communication, each with the other and other places within the State.

Route No. 10.—Beginning at a point on the westerly limits of the city of Minneapolis and thence extending in a northwesterly direction to a point on Route No. 6 at or near Wheaton, affording Minneapolis, Montrose, Cokato, Litchfield, Willmar, Benson, Morris, Herman, Wheaton and intervening and adjacent communities a reasonable means of communication, each with the other and other places within the State.

Route No. 11.—Beginning at a point on Route No. 8 at the westerly limits of the city of Duluth and thence extending in a northwesterly and northerly direction to a point on Route No. 4 at International Falls and thence extending in a southwesterly direction along said Route No. 4 to a point on said route southwesterly of International Falls and thence extending in a westerly direction to a point on Route No. 6 at Donaldson, affording Duluth, Eveleth, Vir-

ginia, Cook, Orr, Cussons, International Falls, Baudette, Warroad, Roseau, Greenbush, Donaldson and intervening and adjacent communities a reasonable means of communication, each with the other and other places within the State.

Route No. 12.—Beginning at a point on the west bank of the St. Croix River near Hudson, Wisconsin, and thence extending in a westerly direction to a point on the easterly limits of the city of St. Paul and then beginning at a point on the westerly limits of the city of Minneapolis and thence extending in a westerly direction to a point on Route No. 6 at Madison, affording St. Paul, Minneapolis, Hopkins, Norwood, Glencoe, Olivia, Granite Falls, Montevideo, Dawson, Madison and intervening and adjacent communities a reasonable means of communication, each with the other and other places within the State.

Route No. 13.—Beginning at a point on Route No. 9 at Albert Lea and thence extending in a northerly direction to a point on Route No. 5 at Jordan, affording Albert Lea, Waseca, Waterville, Montgomery, New Prague, Jordan and intervening and adjacent communities a reasonable means of communication, each with the other and other places within the State.

Route No. 14.—Beginning at a point on Route No. 6 at Ivanhoe and thence extending in an easterly direction to a point on Route No. 4 at Redwood Falls and thence extending in an easterly direction along said Route No. 4 to a point on said route at Morton and thence extending in an easterly direction to a point on Route No. 22, hereinafter described, at Gaylord affording Ivanhoe, Marshall, Redwood Falls, Morton, Winthrop, Gaylord and intervening and adjacent communities a reasonable means of communication, each with the other and other places within the State.

Route No. 15.—Beginning at a point on the boundary line between the States of Minnesota and Iowa southerly of Fairmont and thence extending in a northerly direction to a point on Route No. 14 at Winthrop, affording Fairmont, Madelia, New Ulm, Winthrop and intervening and adjacent communities a reasonable means of communication, each with the other and other places within the State.

Route No. 16.—Beginning at a point on Route No. 5 southwesterly of Mankato and thence extending westerly to a point on Route No. 15 at Madelia and thence extending in a southerly direction along said Route No. 15 to a point on said route southerly of Madelia and thence extending in a westerly direction to a point on Route No. 4 northerly of Windom and thence extending in a southerly direction along said Route No. 4 to a point on said route at Windom and thence extending in a westerly direction to a point at Fulda and thence extending in a southerly direction to a point on Route No. 9 at Worthington, affording Mankato, Madelia, St. James, Windom, Fulda, Worthington and intervening and adjacent communities a reasonable means of communication, each with the other, and other places within the State.

Route No. 17.—Beginning at a point on Route No. 16 at Fulda and thence extending in a northerly direction to a point on Route No. 12 at Granite Falls, affording Fulda, Slayton, Garvin, Marshall, Granite Falls and intervening and adjacent communities a reasonable means of communication, each with the other and other places within the State.

Route No. 18.—Beginning at a point on Route No. 3 at Elk River and thence extending in a northerly direction to a point on Route No. 2 easterly of Brainerd, affording Elk River, Princeton, Milaca, Onamia and intervening and adjacent communities a reasonable means of communication, each with the other and other places within the State.

Route No. 19.—Beginning at a point on Route No. 2 at Brainerd and thence extending in a northwesterly direction to a point on Route No. 8 at Cass Lake, affording Brainerd, Pine River, Walker, Cass Lake and intervening and adjacent communities a reasonable means of communication, each with the other and other places within the State.

Route No. 20.—Beginning at a point on the boundary line between the States of Minnesota and Iowa near Canton and thence extending in a northwesterly direction to a point on Route No. 9 at or near Preston and thence extending in a northwesterly direction along said Route No. 9 to a point on said route at Fountain and thence extending in a northwesterly direction to a point on Route No. 3 in the town of Douglas, Dakota county (T. 113, R. 17 W.) affording Canton, Harmony, Preston, Fountain, Chatfield, Oronoco, Pine Island, Zumbrota, Cannon Falls and intervening and adjacent communities a reasonable means of communication, each with the other and other places within the State.

Route No. 21.—Beginning at a point on Route No. 20 at Zumbrota and thence extending in a westerly direction to a point on Route No. 5, at St. Peter, affording Zumbrota, Kenyon, Faribault, Le Sueur Center, Cleveland, St. Peter and intervening and adjacent communities a reasonable means of communication, each with the other and other places within the State.

Route No. 22.—Beginning at a point on Route No. 5 at St. Peter and thence extending in a northwesterly direction to a point on Route No. 4 at Paynesville, affording St. Peter, Gaylord, Glencoe, Hutchinson, Litchfield, Paynesville and intervening and adjacent communities a reasonable means of communication, each with the other and other places within the State.

Route No. 23.—Beginning at a point on Route No. 4 at Paynesville and thence extending in a northeasterly direction through the village of Richmond, Coldspring, Rockville and Waite Park to a point on Route No. 3 westerly of St. Cloud, and thence extending in a northeasterly direction to a point on Route No. 5 southerly of Mora, and thence extending in a northerly direction along said Route No. 5 to a point on said route at Mora, and thence extending in an easterly direction to a point on Route No. 1 southerly of Hinckley, affording Paynesville, St. Cloud, Foley, Milaca, Ogilvie, Mora and intervening and adjacent communities a reasonable means of communication, each with the other and other places within the State.

Route No. 24.—Beginning at a point on Route No. 10 at Litchfield and thence extending in a northeasterly direction to a point on Route No. 3 at St. Cloud, affording Litchfield, St. Cloud and intervening and adjacent communities a reasonable means of communication, each with the other and other places within the State.

Route No. 25.—Beginning at a point on Route No. 5 at or near Belle Plaine and thence extending in a northerly direction to a point on Route No. 3 at Big Lake, affording Belle Plaine, Norwood, Watertown, Montrose, Buffalo, Monticello, Big Lake and intervening and adjacent communities a reasonable means of communication, each with the other and other places within the State.

Route No. 26.—Beginning at a point on Route No. 10 at Benson and thence extending in a westerly direction to a point on Route No. 6 near Ortonville, affording Benson, Ortonville and intervening and adjacent communities a reasonable means of communication, each with the other and other places within the State.

Route No. 27.—Beginning at a point on Route No. 3 at St. Cloud and thence extending in a northerly direction to a point on Route No. 2 at Brainerd, affording St. Cloud, Sauk Rapids, Royalton, Little Falls, Brainerd and intervening and adjacent communities a reasonable means of communication, each with the other and other places within the State.

Route No. 28.—Beginning at a point on Route No. 27 at Little Falls and thence extending in a southwesterly direction to a point on the boundary line between the States of Minnesota and South Dakota at Browns Valley, affording Little Falls, Sauk Center, Glenwood, Starbuck, Morris, Graceville, Browns Valley and intervening and adjacent communities a reasonable means of communication, each with the other and other places within the State.

Route No. 29.—Beginning at a point on Route No. 28 at Glenwood and thence extending in a northerly direction to a point on Route No. 2 westerly

of Wadena, affording Glenwood, Alexandria, Parkers Prairie, Deer Creek and intervening and adjacent communities a reasonable means of communication, each with the other and other places within the State.

Route No. 30.—Beginning at a point on Route No. 3 at Fergus Falls, and thence extending in a northerly direction to a point on Route No. 8 at Erskine, affording Fergus Falls, Pelican Rapids, Detroit, Mahnomen, Erskine and intervening and adjacent communities a reasonable means of communication, each with the other and other places within the state.

Route No. 31.—Beginning at a point on Route No. 6 at Ada, and thence extending in an easterly direction to a point on Route No. 30 near Mahnomen, affording Ada, Mahnomen and intervening and adjacent communities a reasonable means of communication, each with the other and other places within the state.

Route No. 32.—Beginning at a point on Route No. 8 easterly of Crookston and thence extending in a northerly direction to a point on Route No. 11 at Greenbush, affording Red Lake Falls, Thief River Falls, Middle River, Greenbush and intervening and adjacent communities a reasonable means of communication, each with the other and other places within the state.

Route No. 33.—Beginning at a point on Route No. 32 at Thief River Falls and thence extending in a northwesterly direction to a point on Route No. 6 at Warren, affording Thief River Falls, Warren and intervening and adjacent communities a reasonable means of communication, each with the other and other places within the state.

Route No. 34.—Beginning at a point on Route No. 2 at Detroit and thence extending in a northeasterly direction to a point on Route No. 8 westerly of Grand Rapids, affording Detroit, Park Rapids, Walker, Remer, Grand Rapids and intervening and adjacent communities a reasonable means of communication, each with the other and other places within the state.

Route No. 35.—Beginning at a point on Route No. 18 near Mille Lacs Lake and thence extending in a northerly direction to a point at Grand Rapids and thence extending in a northeasterly direction to a point at Ely, affording Aitkin, Grand Rapids, Hibbing, Chisholm, Buhl, Mountain Iron, Virginia, Gilbert, McKinley, Biwabik, Aurora, Tower and Ely and intervening and adjacent communities a reasonable means of communication, each with the other and other places within the state.

Route No. 36.—Beginning at a point on Route No. 3 at Fergus Falls and thence extending in an easterly direction to a point on Route No. 29 easterly of Henning, affording Fergus Falls, Henning and intervening and adjacent communities a reasonable means of communication, each with the other and other places within the state.

Route No. 37.—Beginning at a point on Route No. 27 at Little Falls and thence extending in a northwesterly direction to a point on Route No. 2 at Motley, affording Little Falls, Motley and intervening and adjacent communities a reasonable means of communication, each with the other and other places within the state.

Route No. 38.—Beginning at a point on Route No. 12 at Montevideo and thence extending in a northerly direction to a point on Route No. 28 at Starbuck, affording Montevideo, Benson, Starbuck and intervening and adjacent communities a reasonable means of communication, each with the other and other places within the state.

Route No. 39.—Beginning at a point on Route No. 7 at Mankato and thence extending in a southeasterly direction to a point on Route No. 9 westerly of Albert Lea, affording Mankato, Mapleton, Minnesota Lake, Wells and intervening and adjacent communities a reasonable means of communication, each with the other and other places within the state.

Route No. 40.—Beginning at a point on the boundary line between the states of Minnesota and Iowa at Lyle and thence extending in a northwesterly

direction to a point on Route No. 7 at Owatonna, affording Lyle, Austin, Blooming Prairie, Owatonna and intervening and adjacent communities a reasonable means of communication, each with the other and other places within the state.

Route No. 41.—Beginning at a point on Route No. 40 at or near Blooming Prairie and thence extending in an easterly direction to a point on Route No. 56, hereinafter described, near Hayfield, affording Blooming Prairie, Hayfield and intervening and adjacent communities a reasonable means of communication, each with the other and other places within the state.

Route No. 42.—Beginning at a point on Route No. 7 easterly of Rochester and thence extending in a northeasterly direction to a point on Route No. 3 at Kellogg, affording Rochester, Elgin, Plainview, Kellogg and intervening and adjacent communities a reasonable means of communication, each with the other and other places within the state.

Route No. 43.—Beginning at a point on Route No. 9 at Rushford and thence extending in a northeasterly direction to a point on Route No. 3 at Winona, affording Rushford, Winona and intervening and adjacent communities a reasonable means of communication, each with the other and other places within the state.

Route No. 44.—Beginning at a point on Route No. 9 at Hokah and thence extending in a southwesterly direction to a point on Route No. 20 near Canton, affording Hokah, Caledonia, Canton and intervening and adjacent communities a reasonable means of communication, each with the other and other places within the state.

Route No. 45.—Beginning at a point on the west bank of the St. Croix River at Stillwater and thence extending in a southwesterly direction to a point on the easterly limits of the city of St. Paul, affording Stillwater, Lake Elmo, St. Paul and intervening and adjacent communities a reasonable means of communication, each with the other and other places within the state.

Route No. 46.—Beginning at a point on the west bank of the St. Croix River at Taylors Falls and thence extending in a southwesterly direction to a point on Route No. 1 near Wyoming, affording Taylors Falls, Center City, Wyoming and intervening and adjacent communities a reasonable means of communication, each with the other and other places within the state.

Route No. 47.—Beginning at a point on Route No. 17 at Slayton and thence extending in a westerly direction to a point on Route No. 6 at Pipestone, affording Slayton, Pipestone and intervening and adjacent communities a reasonable means of communication, each with the other and other places within the state.

Route No. 48.—Beginning at a point on Route No. 17 westerly of Granite Falls and thence extending in a westerly direction to a point on Route No. 6 at Canby, affording Granite Falls, Clarkfield, Canby and intervening and adjacent communities a reasonable means of communication, each with the other and other places within the state.

Route No. 49.—Beginning at a point on Route No. 12 easterly of Montevideo and thence extending in a northeasterly direction to a point on Route No. 4 southerly of Willmar, affording Montevideo, Clara City, Willmar and intervening and adjacent communities a reasonable means of communication, each with the other and other places within the state.

Route No. 50.—Beginning at a point on Route No. 20 at Cannon Falls and thence extending in a northwesterly direction to a point on the southerly limits of the city of Minneapolis, affording Cannon Falls, Farmington, Minneapolis and intervening and adjacent communities a reasonable means of communication, each with the other and other places within the state.

Route No. 51.—Beginning at a point on Route No. 5 at Shakopee and thence extending in a northerly direction to a point on Route No. 12 northerly of Shakopee, affording a connection between said Route No. 5 and said Route No. 12.

Route No. 52.—Beginning at a point on Route No. 5 south of the city of Minneapolis and thence extending in a northeasterly direction to a point on the westerly limits of the United States Military reservation at Fort Snelling, affording St. Paul and adjacent communities a reasonable communication with said Route No. 5.

Route No. 53.—Beginning at a point on Route No. 3 at Hastings and thence extending in a northwesterly direction to a point on the southerly limits of the city of South St. Paul, affording Hastings, South St. Paul and intervening and adjacent communities a reasonable means of communication, each with the other and other places within the state.

Route No. 54.—Beginning at a point on Route No. 3 at Elbow Lake and thence extending in a southwesterly direction to a point on Route No. 10 at Herman, affording Elbow Lake, Herman and intervening and adjacent communities a reasonable means of communication, each with the other and other places within the state.

Route No. 55.—Beginning at a point on Route No. 2 northwesterly of Carlton and thence extending in a northerly direction to a point in Cloquet, affording Carlton, Cloquet and intervening and adjacent communities a reasonable means of communication, each with the other and other places within the state.

Route No. 56.—Beginning at a point on Route No. 9 easterly of Austin and thence extending in a northerly direction to a point on Route No. 21 at or near Kenyon, affording Brownsdale, Hayfield, Dodge Center, West Concord, Kenyon and intervening and adjacent communities a reasonable means of communication, each with the other and other places within the state.

Route No. 57.—Beginning at a point in Mantorville and extending in a southerly direction to a point on Route No. 7 southerly of Mantorville, affording Mantorville a reasonable means of communication with said Route No. 7.

Route No. 58.—Beginning at a point on Route No. 20 at Zumbrota and thence extending in a northeasterly direction to a point on Route No. 3 at Red Wing, affording Zumbrota, Red Wing and intervening and adjacent communities a reasonable means of communication, each with the other and other places within the state.

Route No. 59.—Beginning at a point on the boundary line between the states of Minnesota and Iowa southerly of Spring Valley and thence extending in a northerly direction to a point on Route No. 3 at Lake City, affording Spring Valley, Stewartville, Rochester, Zumbro Falls, Lake City and intervening and adjacent communities a reasonable means of communication, each with the other and other places within the state.

Route No. 60.—Beginning at a point on Route No. 1 at Faribault and thence extending in a southwesterly direction to a point on Route No. 7 at or near Madison Lake, affording Faribault, Morristown, Waterville, Madison Lake and intervening and adjacent communities a reasonable means of communication, each with the other and other places within the state.

Route No. 61.—Beginning at a point on Route No. 8 at Deer River and thence extending in a northerly direction to a point on Route No. 4 at or near Big Falls, affording Deer River, Big Falls and intervening and adjacent communities a reasonable means of communication, each with the other and other places within the state.

Route No. 62.—Beginning at a point on Route No. 3 at Anoka and thence extending in a southeasterly direction to a point on the northerly limits of the city of St. Paul, affording Anoka, St. Paul and intervening and adjacent communities a reasonable means of communication, each with the other and other places within the state.

Route No. 63.—Beginning at a point on Route No. 1 southerly of Forest Lake and thence extending in a southwesterly direction to a point on the northerly and easterly limits of the city of Minneapolis, affording a reasonable means of communication between Route No. 1 and Minneapolis.

Route No. 64.—Beginning at a point on Route No. 30 northerly of Fergus Falls and thence extending in a northerly and westerly direction to a point on Route No. 6 southerly of Moorhead, affording Fergus Falls, Rothsay, Barnesville, Moorhead and intervening and adjacent communities a reasonable means of communication, each with the other and other places within the state.

Route No. 65.—Beginning at a point on Route No. 8 at Bagley and thence extending in a northerly and westerly direction to a point on Route No. 32 southerly of Red Lake Falls, affording Bagley, Clearbrook, Gonvick, Gully, Brooks, Terrebonne and intervening and adjacent communities a reasonable means of communication, each with the other and other places within the state.

Route No. 66.—Beginning at a point on Route No. 12 at Montevideo and thence extending in a northwesterly direction to a point on Route No. 26 northerly of Appleton, affording Montevideo, Appleton and intervening and adjacent communities a reasonable means of communication, each with the other and other places within the state.

Route No. 67.—Beginning at a point on Route No. 14 southerly of Echo and thence extending in a northerly and westerly direction to a point on Route No. 17 at or near Granite Falls, affording Echo, Granite Falls and intervening and adjacent communities a reasonable means of communication, each with the other and other places within the state.

Route No. 68.—Beginning at a point on Route No. 14 at Marshall and thence extending in a northwesterly direction to a point on Route No. 6 near Canby, affording Marshall, Minnesota, Canby and intervening and adjacent communities a reasonable means of communication, each with the other and other places within the state.

Route No. 69.—Beginning at a point on Route No. 25 at Buffalo and thence extending in a northwesterly direction to a point on Route No. 22 southeasterly of Paynesville, affording Buffalo, Maple Lake, Annandale, Eden Valley, Paynesville and intervening and adjacent communities a reasonable means of communication, each with the other and other places within the state.

Route No. 70.—Beginning at a point on Route No. 7 westerly of New Ulm and thence extending in a northerly direction to a point on Route No. 12 at or near the village of Hector, affording Fort Ridgely, Fairfax, Hector and intervening and adjacent communities a reasonable means of communication, each with the other and other places within the state.

Additional Routes.—Whenever, either by reason of the creation of a new county, or by reason of the change of the county seat of any existing county, any city or village not a county seat at the time of the adoption of this amendment is lawfully constituted the county seat of any county, the legislature is authorized to add to the trunk highway system such additional routes connecting such newly constituted county seats with other county seats and other points in the state.

When after at least seventy-five (75) per cent of the total number of the miles of the routes embraced in the trunk highway system hereinbefore specified shall have been constructed and permanently improved, the legislature shall have authority to add new routes to such trunk highway system; provided, however, that no such new routes shall be added until and unless the funds available for the construction, improvement and maintenance of such additional routes shall be sufficient therefor in addition to the construction, improvement and maintenance of the several routes hereinbefore specifically described.

SECTION 2. There is hereby created a fund which shall be known as the trunk highway sinking fund. Said fund shall consist of the proceeds of any tax imposed on motor vehicles as herein authorized. The moneys in said fund shall be used for the payment of the principal and interest of any bonds which may be issued under the authority of this article; and any moneys in excess

of such requirements shall be transferred to a fund which is hereby created and which shall be known as the trunk highway fund. The trunk highway fund shall be used solely for the purposes specified in section 1 of this article, and when duly authorized by legislative enactment to reimburse any county for the money expended by it subsequent to February 1st, 1919, in permanently improving any road hereinbefore specifically described, in accordance with plans and specifications therefore approved by the commissioner of highways.

† SECTION 3. The legislature is hereby authorized to provide, by law, for the taxation of motor vehicles, using the public streets and highways of this state, on a more onerous basis than other personal property; provided, however, that any such tax on motor vehicles shall be in lieu of all other taxes thereon, except wheelage taxes, so-called, which may be imposed by any borough, city or village, and except that the legislature may impose such tax upon motor vehicles of companies paying taxes under gross earnings system of taxation and upon the right to use such vehicles upon the public highways notwithstanding the fact that earnings from such vehicles may be included in the earnings of such companies upon which such gross earnings taxes are computed. Any such law may, in the discretion of the legislature, provide for the exemption from taxation of any motor vehicle owned by a nonresident of the state, and transiently or temporarily using the streets and highways of the state. The proceeds of such tax shall be paid in to said trunk highway sinking fund.

SECTION 4. The legislature may provide by law for the issue and sale of the bonds of the state in such amount as may be necessary to carry out the provisions of section 1 of this article, provided, however, that the amount of bonds which may be issued in any one calendar year shall not exceed, in the aggregate, ten million dollars, par value, and provided, further, the total amount of such bonds issued and unpaid shall not at any time exceed seventy-five million dollars, par value. The proceeds of the sale of such bonds shall be paid into the treasury of the state and credited to the trunk highway fund. Any bonds so issued and sold shall be for a term not exceeding twenty (20) years. They shall not be sold for less than par and accrued interest and shall not bear interest at a greater rate than five per cent per annum. In case the trunk highway sinking fund shall not be adequate to meet the payment of the principal and interest of the bonds authorized by the legislature as hereinbefore provided, the legislature may provide by law for the taxation of all taxable property of the state in an amount sufficient to meet the deficiency, or it may, in its discretion, appropriate to such sinking fund moneys in the state treasury not otherwise appropriated.

SECTION 5. Any and all provisions of the constitution of the state of Minnesota are hereby repealed, inconsistent with the provisions of this article, so far, but only so far, as the same prohibit or limit the power of the legislature to enact laws authorizing or permitting the doing of the things hereinbefore authorized.

ARTICLE XVII.*

SECTION 1. The state and (or) any of its political subdivisions, if and whenever authorized by the legislature, may contract debts and pledge the public credit for and engage in any work reasonably tending to prevent or abate forest fires, including the compulsory clearing and improvement of wild lands (whether belonging to the public or privately owned) and the assessment against such lands of the value of all benefits so conferred and the payment of damages so sustained in excess of such benefits.

SEC. 2. Any and all provisions of the constitution of the state of Minnesota inconsistent with the provisions of this article, are hereby repealed, so far, but only so far, as the same prohibit or limit the power of the legislature to enact laws authorizing or permitting the doing of the things hereinbefore authorized.

† Adopted Nov. 8, 1932.

* Adopted Nov. 4, 1924.

ARTICLE XVIII.*

SECTION 1. Laws may be enacted for the purpose of encouraging and promoting forestation and reforestation of lands in this state, whether owned by private persons or the public, including the fixing in advance of a definite and limited annual tax on such lands for a term of years and a yield tax at or after the end of such term upon the timber and other forest products so grown, but the taxation of mineral deposits shall not be affected by this amendment.

SEC. 2. Any and all provisions of the constitution of the state of Minnesota, inconsistent with the provisions of this article, are hereby repealed, so far, but only so far, as the same prohibit or limit the power of the legislature to enact laws authorizing or permitting the doing of the things hereinbefore authorized.

SCHEDULE.

Territorial laws valid in change to State organization. SECTION 1. That no inconvenience may arise by reason of a change from a territorial to a permanent state government, it is declared that all rights, actions, prosecutions, judgments, claims and contracts, as well of individuals as of bodies corporate, shall continue as if no change had taken place; and all process which may be issued under the authority of the Territory of Minnesota previous to its admission into the Union of the United States shall be as valid as if issued in the name of the State.

Territorial laws not repugnant to constitution to be in force. SEC. 2. All laws now in force in the Territory of Minnesota not repugnant to this Constitution shall remain in force until they expire by their own limitation, or be altered or repealed by the legislature.

SEC. 3. All fines, penalties or forfeitures accruing to the Territory of Minnesota shall inure to the State.

Civil rights under territorial government secured in the change to State government. SEC. 4. All recognizances heretofore taken, or which may be taken before the change from a territorial to a permanent state government shall remain valid, and shall pass to and may be prosecuted in the name of the State; and all bonds executed to the governor of the Territory, or to any other officer or court in his or their official capacity, shall pass to the governor or state authority and their successors in office, for the uses therein respectively expressed, and may be sued for and recovered accordingly; and all the estate of property, real, personal or mixed, and all judgments, bonds, specialties, choses in action, and claims and debts, of whatsoever description, of the Territory of Minnesota, shall inure to and vest in the State of Minnesota, and may be sued for and recovered in the same manner and to the same extent by the State of Minnesota as the same could have been by the Territory of Minnesota. All criminal prosecutions and penal actions which may have arisen, or which may arise before the change from a territorial to a state government, and which shall then be pending, shall be prosecuted to judgment and execution in the name of the State. All offenses committed against the laws of the Territory of Minnesota, before the change from a territorial to a state government, and which shall not be prosecuted before such change, may be prosecuted in the name and by the authority of the State of Minnesota with like effect as though such change had not taken place, and all penalties incurred shall remain the same as if this Constitution had not been adopted. All actions at law and suits in equity which may be pending in any of the courts of the Territory of Minnesota, at the time of a change from a territorial to a state government, may be continued and transferred to any court of the State which shall have jurisdiction of the subject matter thereof.

*Adopted Nov. 2, 1926.

Territorial officers continued until superseded. SEC. 5. All territorial officers, civil or military, now holding their offices under the authority of the United States, or of the Territory of Minnesota shall continue to hold and exercise their respective offices until they shall be superseded by the authority of the State.

First session of State legislature. SEC. 6. The first session of the legislature of the State of Minnesota shall commence on the first Wednesday of December next, and shall be held at the capitol, in the city of St. Paul.

SEC. 7. The laws regulating the election and qualification of all district, county and precinct officers shall continue and be in force until the legislature shall otherwise provide by law.

Constitution submitted to a vote of the people. SEC. 8. The president of this convention shall, immediately after the adjournment thereof, cause this Constitution to be deposited in the office of the governor of the Territory; and if, after the submission of the same to a vote of the people, as hereinafter provided, it shall appear that it has been adopted by a vote of the people of the State, then the governor shall forward a certified copy of the same, together with an abstract of the votes polled for and against the said Constitution, to the president of the United States, to be by him laid before the Congress of the United States.

Representation to congress. SEC. 9. For the purposes of the first election, the State shall constitute one district, and shall elect three members to the House of Representatives of the United States.

First apportionment into legislative districts. SEC. 10. For the purposes of the first election for members of the State Senate and House of Representatives, the State shall be divided into senatorial and representative districts, as follows, viz.: First district, Washington county; Second district, Ramsey county; Third district, Dakota county; Fourth district, so much of Hennepin county as lies west of the Mississippi; Fifth district, Rice county; Sixth district, Goodhue county; Seventh district, Scott county; Eighth district, Olmsted county; Ninth district, Fillmore county; Tenth district, Houston county; Eleventh district, Winona county; Twelfth district, Wabasha county; Thirteenth district, Mower and Dodge counties; Fourteenth district, Freeborn and Faribault counties; Fifteenth district, Steele and Waseca counties; Sixteenth district, Blue Earth and Le Sueur counties; Seventeenth district, Nicollet and Brown counties; Eighteenth district, Sibley, Renville and McLeod counties; Nineteenth district, Carver and Wright counties; Twentieth district, Benton, Stearns and Meeker counties; Twenty-first district, Morrison, Crow Wing and Mille Lacs counties; Twenty-second district, Cass, Pembina and Todd counties; Twenty-third district, so much of Hennepin county as lies east of the Mississippi; Twenty-fourth district, Sherburne, Anoka and Manomin counties; Twenty-fifth district, Chisago, Pine and Isanti counties; Twenty-sixth district, Buchanan, Carlton, St. Louis, Lake and Itasca counties.

SEC. 11. The counties of Brown, Stearns, Todd, Cass, Pembina and Renville, as applied in the preceding section, shall not be deemed to include any territory west of the State line, but shall be deemed to include all counties and parts of counties east of said line as were created out of the territory of either, at the last session of the legislature.

Apportionment of members. SEC. 12. The senators and representatives at the first election shall be apportioned among the several senatorial and representative districts as follows, to-wit:

1st district.....	2	Senators.....	3	Representatives
2d "	3	"	6	"
3d "	2	"	5	"
4th "	2	"	4	"
5th "	2	"	3	"
6th "	1	"	4	"
7th "	1	"	3	"
8th "	2	"	4	"

9th	"	2	"	6	"
10th	"	2	"	3	"
11th	"	2	"	4	"
12th	"	1	"	3	"
13th	"	2	"	3	"
14th	"	1	"	3	"
15th	"	1	"	4	"
16th	"	1	"	3	"
17th	"	1	"	3	"
18th	"	1	"	3	"
19th	"	1	"	3	"
20th	"	1	"	3	"
21st	"	1	"	1	"
22nd	"	1	"	1	"
23rd	"	1	"	2	"
24th	"	1	"	1	"
25th	"	1	"	1	"
26th	"	1	"	1	"
		37			80

SEC. 13. The returns from the Twenty-second district shall be made to and canvassed by the judges of election at the precinct of Otter Tail City.

Judicial districts. SEC. 14. Until the legislature shall otherwise provide, the State shall be divided into judicial districts as follows, viz.:

The counties of Washington, Chisago, Manomin, Anoka, Isanti, Pine, Buchanan, Carlton, St. Louis and Lake shall constitute the First judicial district.

The county of Ramsey shall constitute the Second judicial district.

The counties of Houston, Winona, Fillmore, Olmsted and Wabasha shall constitute the Third judicial district.

The counties of Hennepin, Carver, Wright, Meeker, Sherburne, Benton, Stearns, Morrison, Crow Wing, Mille Lacs, Itasca, Pembina, Todd and Cass shall constitute the Fourth judicial district.

The counties of Dakota, Goodhue, Scott, Rice, Steele, Waseca, Dodge, Mower and Freeborn shall constitute the Fifth judicial district.

The counties of Le Sueur, Sibley, Nicollet, Blue Earth, Faribault, McLeod, Renville, Brown, and all other counties in the State not included within the other districts, shall constitute the Sixth judicial district.

SEC. 15. Each of the foregoing enumerated judicial districts may, at the first election, elect one prosecuting attorney for the district.

First State election. SEC. 16. Upon the second Tuesday, the thirteenth day of October, 1857, an election shall be held for members of the House of Representatives of the United States, governor, lieutenant governor, supreme and district judges, members of the legislature, and all other officers designated in this Constitution, and also for the submission of this Constitution to the people, for their adoption or rejection.

Voters at the first election. SEC. 17. Upon the day so designated as aforesaid every free white male inhabitant over the age of twenty-one years, who shall have resided within the limits of the State for ten days previous to the day of said election, may vote for all officers to be elected under this Constitution at such election, and also for or against the adoption of this Constitution.

Vote on the constitution. SEC. 18. In voting for or against the adoption of this Constitution, the words, "For Constitution," or "Against Constitution," may be written or printed on the ticket of each voter, but no voter shall vote for or against the Constitution, on a separate ballot from that cast by him for officers to be elected at said election under this Constitution; and if upon the canvass of the vote so polled it shall appear that there was a greater number of votes polled for than against said Constitution, then this Constitu-

tion shall be deemed to be adopted as the Constitution of the State of Minnesota, and all the provisions and obligations of this Constitution, and of the schedule thereunto attached, shall thereafter be valid to all intents and purposes as the Constitution of said State.

Election—how conducted. SEC. 19. At said election the polls shall be opened, the election held, returns made, and certificates issued, in all respects as provided by law for opening, closing and conducting elections and making returns of the same, except as hereinbefore specified, and excepting also that polls may be opened and elections held at any point or points in any of the counties where precincts may be established as provided by law, ten days previous to the day of election, not less than ten miles from the place of voting in any established precinct.

Returns of election. SEC. 20. It shall be the duty of the judges and clerks of election, in addition to the returns required by law for each precinct, to forward to the secretary of the Territory, by mail, immediately after the close of the election, a certified copy of the poll book containing the name of each person who has voted in the precinct and the number of votes polled for and against the adoption of this Constitution.

Canvassing returns. SEC. 21. The returns of said election for and against this Constitution, and for all state officers and members of the House of Representatives of the United States, shall be made, and certificates issued in the manner now prescribed by law for returning votes given for delegates to Congress; and the returns for all district officers, judicial, legislative or otherwise, shall be made to the register of deeds of the senior county in each district, in the manner prescribed by law, except as otherwise provided. The returns for all officers elected at large shall be canvassed by the governor of the Territory, assisted by Joseph R. Brown and Thomas J. Galbraith, at the time designated by law for canvassing the vote for delegates to Congress.

SEC. 22. If, upon canvassing the votes for and against the adoption of this Constitution, it shall appear that there has been polled a greater number of votes against than for it, then no certificate of election shall be issued for any State or district officer provided for in this Constitution, and no State organization shall have validity within the limits of the Territory, until otherwise provided for and until a Constitution for a State government shall have been adopted by the people.



CYPRIPEDIUM REGINAE



TO VINU
AIRPORT LIAO

MINNESOTA STATE FLOWER

The state flower is the showy pink and white moccasin flower, the blossom pictured in the accompanying illustration, and known as *Cypripedium spectabile* and the earlier name of *Cypripedium reginae*.

The state legislature adopted a state flower or floral emblem during February, 1892, on a petition signed by Mrs. A. L. Stebbins of Rochester and other members of the Woman's Auxiliary, Board of World's Fair Managers, urging adoption of the "Wild Lady Slipper or Moccasin Flower," *Cypripedium calceolus*, which was followed.

Women of the St. Anthony Study Circle, through Mrs. E. C. Chatfield of Minneapolis, announced later that the *calceolus* was not found in Minnesota and in February, 1902, the legislature changed the designation to the *reginae*.

Thus the flower of *Cypripedium spectabile* became the official flower of the State of Minnesota. The name *Cypripedium*, from the Greek words meaning the shoe of Venus, published for this genus in 1737 by Linnaeus, and its common English and American popular names, as Lady's Slipper, Moccasin Flower and Indian Shoe, refer to the saccate and somewhat shoe-like form of the most conspicuous petal (in this *Orchis* family called the lip) of the flower. The plants grow preferably in cool and moist woods and in bogs, flowering from May to July. *Cypripedium spectabile* is one of six species of *Cypripedium* found in Minnesota.

NOTE—Minnesota has fourteen genera, including forty-one species, of the *Orchis* family, to which the *Cypripediums* belong. In total, 1,583 species of flowering plants, and sixty-eight ferns and their allies, making together 1,650 species, were tabulated, as known to grow without cultivation in this state, by Warren Upham in the Catalogue of the Flora of Minnesota, published in the Twelfth Annual Report of the Geological and Natural History Survey for the year 1883 (193 pages, with a map showing the areas of forest and prairie). Within the basin of the Minnesota river, according to the report in 1892 by Prof. Conway MacMillan, the state botanist, 1,174 species and varieties of flowering plants, including all our *Cypripediums*, are known and have been collected for the Herbarium of the State University. The State Flower is thus chosen from among more than a thousand others which blossom on our prairies, in the northern woods, in their cool bogs, and in our streams and lakes.

Chapter 409 L. '25 provides for the protection of the Minnesota State Flower as well as other varieties of wild flowers.

ACT OF ADMISSION INTO THE UNION

An Act for the admission of Minnesota into the Union.
[Passed May 11, 1858.]

WHEREAS, An act of Congress was passed February twenty-sixth, eighteen hundred and fifty-seven, entitled "An act to authorize the people of the Territory of Minnesota to form a constitution and state government preparatory to their admission into the Union on an equal footing with the original states"; and, whereas, the people of said Territory did, on the twenty-ninth day of August, eighteen hundred and fifty-seven, by delegates elected for that purpose, form for themselves a constitution and state government, which is republican in form, and was ratified and adopted by the people at an election held on the thirteenth day of October, eighteen hundred and fifty-seven, for that purpose; therefore,

Be it enacted by the Senate and House of Representatives of the United States of America, in Congress assembled, That the State of Minnesota shall be one, and is hereby declared to be one, of the United States of America, and admitted into the Union on an equal footing with the original states in all respects whatever.

SEC. 2. *And be it further enacted,* That said State shall be entitled to two representatives in Congress, until the next apportionment of representatives among the several states.

SEC. 3. *And be it further enacted,* That from and after the admission of the State of Minnesota, as hereinbefore provided, all the laws of the United States which are not locally inapplicable shall have the same force and effect within that State as in other States of the Union; and the said State is hereby constituted a judicial district of the United States, within which a district court, with like powers and jurisdiction as the district court of the United States for the district of Iowa, shall be established; the judge, attorney and marshal of the United States of the said district of Minnesota shall reside within the same, and shall be entitled to the same compensation as the judge, attorney and marshal of the district of Iowa; and in all cases of appeal or writ of error heretofore prosecuted and now pending in the supreme court of the United States, upon any record from the supreme court of Minnesota Territory, the mandate of execution or order of further proceedings shall be directed by the supreme court of the United States to the district court of the United States for the district of Minnesota, or to the supreme court of the State of Minnesota, as the nature of such appeal or writ of error may require; and each of those courts shall be the successor of the supreme court of Minnesota Territory, as to all such cases, with full power to hear and determine the same, and to ward mesne or final process therein.

THE DECLARATION OF INDEPENDENCE

IN CONGRESS, JULY 4, 1776.

THE UNANIMOUS DECLARATION OF THE THIRTEEN UNITED STATES OF AMERICA

When, in the course of human events, it becomes necessary for one people to dissolve the political bands which have connected them with another, and to assume, among the powers of the earth, the separate and equal station to which the laws of nature and of nature's God entitle them, a decent respect to the opinions of mankind requires that they should declare the causes which impel them to the separation.

We hold these truths to be self-evident: that all men are created equal; that they are endowed, by their Creator, with certain unalienable rights; that among these are life, liberty, and the pursuit of happiness. That to secure these rights, governments are instituted among men, deriving their just powers from the consent of the governed; that whenever any form of government becomes destructive to these ends, it is the right of the people to alter or to abolish it, and to institute a new government, laying its foundation on such principles and organizing its powers in such form as to them shall seem most likely to effect their safety and happiness. Prudence, indeed, will dictate that governments long established should not be changed for light and transient causes; and, accordingly, all experience hath shown that mankind are more disposed to suffer while evils are sufferable than to right themselves by abolishing the forms to which they are accustomed. But when a long train of abuses and usurpations, pursuing invariably the same object, evinces a design to reduce them under absolute despotism, it is their right, it is their duty to throw off such government, and to provide new guards for their future security. Such has been the patient sufferance of these colonies; and such is now the necessity which constrains them to alter their former systems of government. The history of the present king of Great Britain is a history of repeated injuries and usurpations, all having in direct object the establishment of an absolute tyranny over these states. To prove this, let facts be submitted to a candid world.

He has refused his assent to laws the most wholesome and necessary for the public good.

He has forbidden his governors to pass laws of immediate and pressing importance, unless suspended in their operation till his assent should be obtained; and when so suspended, he has utterly neglected to attend to them.

He has refused to pass other laws for the accommodation of large districts of people, unless those people would relinquish the right of representation in the legislature—a right inestimable to them and formidable to tyrants only.

He has called together legislative bodies at places unusual, uncomfortable and distant from the repository of their public records, for the sole purpose of fatiguing them into compliance with his measures.

He has dissolved representative houses repeatedly, for opposing, with manly firmness, his invasions on the rights of the people.

He has refused for a long time after such dissolutions to cause others to be elected; whereby the legislative powers, incapable of annihilation, have returned to the people at large, for their exercise, the State remaining, in the meantime, exposed to all the dangers of invasion from without and convulsions within.

He has endeavored to prevent the population of these States; for that purpose obstructing the laws for naturalization of foreigners; refusing to pass

others to encourage their migration hither, and raising the conditions of new appropriations of lands.

He has obstructed the administration of justice, by refusing his assent to laws for establishing judiciary powers.

He has made judges dependent on his will alone for the tenure of their offices, and the amount and payment of their salaries.

He has erected a multitude of new offices, and sent hither swarms of officers to harass our people and eat out their substance.

He has kept among us, in times of peace, standing armies, without the consent of our legislatures.

He has affected to render the military independent of, and superior to, the civil power.

He has combined with others to subject us to a jurisdiction foreign to our constitution, and unacknowledged by our laws; giving his assent to their acts of pretended legislation:

For quartering large bodies of armed troops among us:

For protecting them, by a mock trial, from punishment for any murders which they should commit on the inhabitants of these states:

For cutting off our trade with all parts of the world:

For imposing taxes on us without our consent:

For depriving us, in many cases, of the benefits of trial by jury:

For transporting us beyond seas to be tried for pretended offenses:

For abolishing the free system of English laws in a neighboring province, establishing therein an arbitrary government, and enlarging its boundaries, so as to render it at once an example and fit instrument for introducing the same absolute rule into these colonies:

For taking away our charters, abolishing our most valuable laws, and altering, fundamentally, the forms of our government:

For suspending our own legislatures, and declaring themselves invested with power to legislate for us in all cases whatsoever.

He has abdicated government here by declaring us out of his protection, and waging war against us.

He has plundered our seas, ravaged our coasts, burnt our towns, and destroyed the lives of our people.

He is at this time transporting large armies of foreign mercenaries to complete the works of death, desolation, and tyranny, already begun with circumstances of cruelty and perfidy scarcely paralleled in the most barbarous ages, and totally unworthy the head of a civilized nation.

He has constrained our fellow citizens, taken captive on the high seas, to bear arms against their country, to become the executioners of their friends and brethren, or to fall themselves by their hands.

He has incited domestic insurrections among us, and has endeavored to bring on the inhabitants of our frontiers the merciless Indian savages, whose known rule of warfare is an undistinguished destruction of all ages, sexes and conditions.

In every stage of these oppressions we have petitioned for redress in the most humble terms; our repeated petitions have been answered only by repeated injury. A prince, whose character is thus marked by every act which may define a tyrant, is unfit to be the ruler of a free people.

Nor have we been wanting in attentions to our British brethren. We have warned them, from time to time, of attempts by their legislature to extend an unwarrantable jurisdiction over us. We have reminded them of the circumstances of our emigration and settlement here. We have appealed to their native justice and magnanimity, and we have conjured them by the ties of our common kindred to disavow these usurpations, which would inevitably interrupt our connections and correspondence. They, too, have been deaf to the voice of justice and of consanguinity. We must, therefore, acquiesce in the necessity which denounces our separation, and hold them, as we hold the rest of mankind—enemies in war, in peace, friends.

We, therefore, the representatives of the UNITED STATES OF AMERICA, in general congress assembled, appealing to the Supreme Judge of the world for the

rectitude of our intentions, do, in the name and by the authority of the good people of these colonies, solemnly publish and declare, That these United Colonies are, and of right ought to be FREE AND INDEPENDENT STATES; that they are absolved from all allegiance to the British crown, and all political connection between them and the State of Great Britain is, and ought to be, totally dissolved; and that, as FREE AND INDEPENDENT STATES, they have full power to levy war, conclude peace, contract alliances, establish commerce, and to do all other acts and things which INDEPENDENT STATES may of right do. And for the support of this Declaration, with a firm reliance on the protection of DIVINE PROVIDENCE, we mutually pledge to each other our lives, our fortunes, and our sacred honor.

JOHN HANCOCK.

New Hampshire—Josiah Bartlett, William Whipple, Matthew Thornton.

Massachusetts Bay—Samuel Adams, John Adams, Robert Treat Paine, Elbridge Gerry.

Rhode Island, Etc.—Stephen Hopkins, William Ellery.

Connecticut—Roger Sherman, Samuel Huntington, William Williams, Oliver Wolcott.

New York—William Floyd, Philip Livingston, Francis Lewis, Lewis Morris.

New Jersey—Richard Stockton, John Witherspoon, Francis Hopkinson, John Hart, Abraham Clark.

Pennsylvania—Robert Morris, Benjamin Rush, Benjamin Franklin, John Morton, George Clymer, James Smith, George Taylor, James Wilson, George Ross.

Delaware—Caesar Rodney, George Read, Thos. McKean.

Maryland—Samuel Chase, William Paca, Thomas Stone, Charles Carroll of Carrollton.

Virginia—George Wythe, Richard Henry Lee, Thomas Jefferson, Benjamin Harrison, Thomas Nelson, Jr., Francis Lightfoot Lee, Carter Braxton.

North Carolina—William Hooper, Joseph Hewes, John Penn.

South Carolina—Edward Rutledge, Thomas Hayward, Jr., Thos. Lynch, Jr., Arthur Middleton.

Georgia—Button Gwinnett, Lyman Hall, George Walton.

THE ARTICLES OF CONFEDERATION

IN CONGRESS, JULY 9, 1778.

Articles of Confederation and Perpetual Union between the States of New Hampshire, Massachusetts Bay, Rhode Island and Providence Plantations, Connecticut, New York, New Jersey, Pennsylvania, Delaware, Maryland, Virginia North Carolina, South Carolina and Georgia.

ARTICLE 1. The style of this confederacy shall be "THE UNITED STATES OF AMERICA."

ART. 2. Each state retains its sovereignty freedom, and independence, and every power, jurisdiction, and right, which is not by this confederation expressly delegated to the United States in Congress assembled.

ART. 3. The said states hereby severally enter into a firm league of friendship with each other for their common defense, the security of their liberties, and their mutual, and general welfare, binding themselves to assist each other against all force offered to or attacks made upon them, or any of them, on account of religion, sovereignty, trade, or any other pretence whatever.

ART. 4. § 1. The better to secure and perpetuate mutual friendship and intercourse among the people of the different states in this Union, the free inhabitants of each of these states (paupers, vagabonds, and fugitives from justice excepted) shall be entitled to all privileges and immunities of free citizens in the several states, and the people of each state shall have free ingress and egress to and from any other state, and shall enjoy therein all the privileges of trade and commerce, subject to the same duties, impositions and restrictions as the inhabitants thereof respectively; *provided*, that such restrictions shall not extend so far as to prevent the removal of property imported into any state, to any other state of which the owner is an inhabitant; *provided, also*, that no imposition, duties, or restriction shall be laid by any state on the property of the United States, or either of them.

§ 2. If any person guilty of, or charged with, treason, felony, or other high misdemeanor, in any state, shall flee from justice, and be found in any of the United States, he shall, upon the demand of the governor or executive power of the state from which he fled, be delivered up and removed to the state having jurisdiction of his offense.

§ 3. Full faith and credit shall be given in each of these states to the records, acts and judicial proceedings of the courts and magistrates of every other state.

ART. 5. § 1. For the more convenient management of the general interests of the United States, delegates shall be annually appointed in such manner as the legislature of each state shall direct, to meet in congress on the first Monday in November, of every year, with a power reserved to each state to recall its delegates, or any of them, at any time within the year, and to send others in their stead, for the remainder of the year.

§ 2. No state shall be represented in congress by less than two, nor more than seven, members; and no person shall be capable of being a delegate for more than three years, in any term of six years; nor shall any person, being a delegate, be capable of holding any office under the United States, for which he, or any other for his benefit, receives any salary, fees, or emoluments of any kind.

§ 3. Each state shall maintain its own delegates in a meeting of the states and while they act as members of the committee of these states.

§ 4. In determining questions in the United States in congress assembled each state shall have one vote.

§ 5. Freedom of speech and debate in congress shall not be impeached or questioned in any court or place out of congress, and the members of congress shall be protected in their persons from arrests and imprisonments during the time of their going to and from, and attendance on, congress, except for treason, felony or breach of the peace.

ART. 6. § 1. No state, without the consent of the United States in congress assembled, shall send any embassy to, or receive any embassy from, or enter into any conference, agreement, alliance or treaty with, any king, prince or state; nor shall any person holding any office of profit or trust under the United States, or any of them, accept any present, emolument, office, or title of any kind whatever from any king, prince, or foreign state; nor shall the United States in congress assembled, or any of them, grant any title of nobility.

§ 2. No two or more states shall enter into any treaty, confederation, or alliance whatever, between them, without the consent of the United States in congress assembled, specifying accurately the purposes for which the same is to be entered into, and how long it shall continue.

§ 3. No state shall lay any imposts or duties which may interfere with any stipulations in treaties entered into by the United States, in congress assembled, with any king, prince, or state, in pursuance of any treaties already proposed by congress to the courts of France and Spain.

§ 4. No vessels of war shall be kept up in time of peace by any state, except such number only as shall be deemed necessary by the United States in congress assembled, for the defense of such state, or its trade; nor shall any body or forces be kept up by any state, in time of peace, except such number only as, in the judgment of the United States in congress assembled, shall be deemed requisite to garrison the forts necessary for the defense of such state; but every state shall always keep up a well regulated and disciplined militia, sufficiently armed and accoutered, and shall provide and constantly have ready for use, in public stores, a due number of field pieces and tents, and a proper quantity of arms, ammunition and camp equipage.

§ 5. No state shall engage in any war without the consent of the United States in congress assembled, unless such state be actually invaded by enemies, or shall have received certain advice of a resolution being formed by some nation of Indians to invade such state, and the danger is so imminent as not to admit a delay till the United States in congress assembled can be consulted; nor shall any state grant commissions to any ships or vessels of war, nor letters of marque or reprisal, except it be after a declaration of war by the United States in congress assembled, and then only against the kingdom or state, and the subjects thereof, against which war has been so declared, and under such regulations as shall be established by the United States in congress assembled, unless such state be infested by pirates, in which case vessels of war may be fitted out for that occasion, and kept so long as the danger shall continue, or until the United States in congress assembled shall determine otherwise.

ART. 7. When land forces are raised by any state for the common defense, all officers of or under the rank of colonel shall be appointed by the legislature of each state, respectively, by whom such forces shall be raised, or in such manner as such state shall direct, and all vacancies shall be filled up by the state which first made the appointment.

ART. 8. All charges of war, and all other expenses that shall be incurred for the common defense or general welfare, and allowed by the United States in congress assembled, shall be defrayed out of a common treasury, which shall be supplied by the several states, in proportion to the value of all lands within each state, granted to or surveyed for any person, as such land and the buildings and improvements thereon shall be estimated, according to such mode as the United States in congress assembled shall, from time to time, direct and appoint. The taxes for

paying that proportion shall be laid and levied by the authority and direction of the legislatures of the several states within the time agreed upon by the United States in congress assembled

ART. 9. § 1 The United States in congress assembled shall have the sole and exclusive right and power of determining on peace and war, except in the cases mentioned in the sixth article, of sending and receiving ambassadors, entering into treaties and alliances: *provided*, that no treaty of commerce shall be made whereby the legislative power of the respective states shall be restrained from imposing such imposts and duties on foreigners as their own people are subjected to, or from prohibiting the exportation or importation of any species of goods or commodities whatsoever, of establishing rules for deciding in all cases what captures on land or water shall be legal, and in what manner prizes taken by land or naval forces in the service of the United States shall be divided or appropriated, of granting letters of marque and reprisal in times of peace; appointing courts for the trial of piracies and felonies committed on the high seas, and establishing courts for receiving and determining finally appeals in all cases of captures; *provided*, that no member of congress shall be appointed a judge of any of the said courts.

§ 2. The United States in congress assembled shall also be the last resort on appeal in all disputes and differences now subsisting, or that may hereafter arise, between two or more states concerning boundary, jurisdiction, or any other cause whatever; which authority shall always be exercised in the manner following: Whenever the legislative or executive authority or lawful agent of any state in controversy with another shall present a petition to congress, stating the matter in question, and praying for a hearing, notice thereof shall be given by order of congress to the legislative or executive authority of the other state in controversy, and a day assigned for the appearance of the parties by their lawful agents, who shall then be directed to appoint, by joint consent, commissioners or judges to constitute a court for hearing and determining the matter in question; but if they cannot agree, congress shall name three persons out of each of the United States, and from the list of such persons each party shall alternately strike out one the petitioners beginning until the number shall be reduced to thirteen; and from that number not less than seven nor more than nine names, as congress shall direct, shall, in the presence of congress, be drawn out by lot; the persons whose names shall be so drawn, or any five of them, shall be commissioners or judges to hear and finally determine the controversy, so always as a major part of the judges who shall hear the cause shall agree in the determination; and if either party shall neglect to attend at the day appointed, without showing reasons which congress shall judge sufficient, or being present shall refuse to strike, the congress shall proceed to nominate three persons out of each state, and the secretary of congress shall strike in behalf of such party absent or refusing. and the judgment and sentence of the court, to be appointed in the manner before described, shall be final and conclusive; and if any of the parties shall refuse to submit to the authority of such court, or to appear to defend their claim or cause, the court shall nevertheless proceed to pronounce sentence or judgment, which shall in like manner be final and decisive; the judgment or sentence and other proceedings being in either case transmitted to congress and lodged among the acts of congress, for the security of the parties concerned; *provided*, that every commissioner, before he sits in judgment, shall take an oath, to be administered by one of the judges of the supreme or superior court of the state where the cause shall be tried, "well and truly to hear and determine the matter in question, according to the best of his judgment, without favor, affection, or hope of reward"; *provided*, also, that no state shall be deprived of territory for the benefit of the United States.

§ 3. All controversies concerning the private right of soil claimed under different grants of two or more states, whose jurisdiction, as they may respect such lands, and the states which passed such grants are adjusted, the said grants or either of them being at the same time claimed to have originated antecedent to such settlement or jurisdiction, shall, on the petition of either party to the congress

of the United States, be finally determined, as near as may be, in the same manner as is before prescribed for deciding disputes respecting territorial jurisdiction between different states.

§ 4. The United States in congress assembled shall also have the sole and exclusive right and power of regulating the alloy and value of coin struck by their own authority, or by that of the respective states; fixing the standards of weights and measures, throughout the United States; regulating the trade and managing all affairs with the Indians, not members of any of the states; *provided*, that the legislative right of any state, within its own limits, be not infringed or violated; establishing and regulating postoffices from one state to another, throughout all the United States, and exacting such postage on the papers passing through the same as may be requisite to defray the expenses of the said office; appointing all officers of the land forces in the service of the United States, excepting regimental officers; appointing all the officers of the naval forces, and commissioning all officers whatever in the service of the United States; making rules for the government and regulation of the said land and naval forces, and directing their operations.

§ 5. The United States in congress assembled shall have authority to appoint a committee, to sit in the recess of congress, to be denominated "*A Committee of the States*," and to consist of one delegate from each state; and to appoint such other committees and civil officers as may be necessary for managing the general affairs of the United States under their direction; to appoint one of their number to preside; *provided*, that no person be allowed to serve in the office of president more than one year in any term of three years; to ascertain the necessary sums of money to be raised for the service of the United States, and to appropriate and apply the same for defraying the public expenses; to borrow money or emit bills on the credit of the United States, transmitting every half year to the respective states an account of the sums of money so borrowed or emitted; to build and equip a navy; to agree upon the number of land forces, and to make requisitions from each state for its quota, in proportion to the number of white inhabitants in such state, which requisition shall be binding; and thereupon the legislature of each state shall appoint the regimental officers, raise the men, and clothe, arm and equip them, in a soldier-like manner, at the expense of the United States, and the officers and men so clothed, armed and equipped shall march to the place appointed and within the time agreed on by the United States in congress assembled, but if the United States in congress assembled shall, on consideration of circumstances, judge proper that any state should not raise men, or should raise a smaller number than its quota and that any other state should raise a greater number of men than the quota thereof, such extra number shall be raised, officered, clothed, armed and equipped in the same manner as the quota of such state, unless the legislature of such state shall judge that such extra number cannot be safely spared out of the same, in which case they shall raise, officer, clothe, arm and equip as many of such extra number as they judge can be safely spared, and the officers and men so clothed, armed, and equipped shall march to the place appointed, and within the time agreed on by the United States in congress assembled.

§ 6. The United States in congress assembled shall never engage in a war, nor grant letters of marque and reprisal in time of peace, nor enter into any treaties or alliances, nor coin money, nor regulate the value thereof, nor ascertain the sums and expenses necessary for the defense and welfare of the United States, or any of them, nor emit bills, nor borrow money on the credit of the United States, nor appropriate money, nor agree upon the number of vessels of war to be built or purchased, or the number of land or sea forces to be raised, nor appoint a commander-in-chief of the army or navy, unless nine states assent to the same; nor shall a question on any other point, except for adjourning from day to day, be determined, unless by the votes of a majority of the United States in congress assembled.

§ 7. The congress of the United States shall have power to adjourn to any time within the year, and to any place within the United States, so that no period of adjournment be for a longer duration than the space of six months, and shall

publish the journal of their proceedings monthly, except such parts thereof relating to treaties, alliances, or military operations as in their judgment require secrecy; and the yeas and nays of the delegates of each state, on any question, shall be entered on the journal, when it is desired by any delegate; and the delegates of a state, or any of them, at his or their request, shall be furnished with a transcript of the said journal, except such parts as are above excepted, to lay before the legislatures of the several states.

ART. 10. The committee of the states, or any nine of them, shall be authorized to execute, in the recess of congress, such of the powers of congress as the United States in congress assembled, by the consent of nine states, shall, from time to time, think expedient to vest them with; *provided*, that no power be delegated to the said committee, for the exercise of which, by the articles of confederation, the voice of nine states, in the congress of the United States assembled, is requisite.

ART. 11. Canada acceding to this confederation, and joining in the measures of the United States, shall be admitted into and entitled to all the advantages of this Union; but no other colony shall be admitted into the same, unless such admission be agreed to by nine states.

ART. 12. All bills of credit emitted, moneys borrowed, and debts contracted by or under the authority of congress, before the assembling of the United States in pursuance of the present confederation, shall be deemed and considered as a charge against the United States, for payment and satisfaction whereof the said United States and the public faith are hereby solemnly pledged.

ART. 13. Every state shall abide by the determination of the United States in congress assembled, on all questions which by this confederation are submitted to them. And the articles of this confederation shall be inviolably observed by every state, and the Union shall be perpetual; nor shall any alteration at any time hereafter be made in any of them, unless such alteration be agreed to in a congress of the United States, and be afterward confirmed by the legislature of every state.

And whereas, it has pleased the great Governor of the world to incline the hearts of the legislatures we respectfully represent in congress to approve of and to authorize us to ratify the said articles of confederation and perpetual union, Know ye, that we, the undersigned delegates, by virtue of the power and authority to us given for that purpose, do by these presents, in the name and in behalf of our respective constituents, fully and entirely ratify and confirm each and every of the said articles of confederation and perpetual union, and all and singular the matters and things therein contained. And we do further solemnly plight and engage the faith of our respective constituents, that they shall abide by the determinations of the United States in congress assembled, on all questions which by the said confederation are submitted to them; and that the articles thereof shall be inviolably observed by the states we respectively represent, and that the Union shall be perpetual. In witness whereof, we have hereunto set our hands in congress Done at Philadelphia, in the State of Pennsylvania, the ninth day of July, in the year of our Lord one thousand seven hundred and seventy-eight, and in the third year of the Independence of America.

Ratified by the States of New Hampshire, Massachusetts Bay, Rhode Island and Providence Plantations, Connecticut, New York, New Jersey, Pennsylvania, Delaware, Maryland, Virginia, North Carolina, South Carolina, Georgia.

CONSTITUTION OF THE UNITED STATES

ARTICLE I.

SECTION—

1. Of the legislative power.
2. House of representatives; qualification of members; apportionment of representatives and direct taxes; census; first apportionment; vacancies; officers of the house; impeachments.
3. Senate, classification of senators; qualifications of; vice president to preside; other officers; trial of impeachments.
4. Election of members of congress; meetings of congress.
5. Powers of each house; expulsion of members; journal; adjournments.
6. Compensation and privileges; disabilities of members.
7. Revenue bills; passage and approval of bills; orders and resolutions.
8. General powers of congress.
9. Certain limitations of the powers of congress.
10. Limitation of the powers of individual states.

ARTICLE II.

1. Of the executive powers; electors, how and when chosen; qualifications of president; when powers of, to devolve upon vice president; compensation and oath of president.

SECTION—

2. Powers and duties of president; making of treaties; power of appointment.
3. Other powers and duties.
4. Officers liable to impeachment.

ARTICLE III.

1. Of the judicial power.
2. Extent of the judicial power; jurisdiction of the supreme court; trials for crimes.
3. Treason defined; trial for and punishment.

ARTICLE IV.

1. Effect of public acts, records, etc., of each state.
2. Citizenship; fugitives from justice and from service to be delivered up.
3. Admission of new states; power of congress over territory.
4. Republican form of government guaranteed to the several states; protection from invasion or domestic violence.

ARTICLE V.

1. How constitution may be amended.

ARTICLE VI.

1. Of the public debt; constitution to be supreme law of the land; constitutional oath of office; religious tests prohibited.

ARTICLE VII.

1. Ratification of constitution.

AMENDMENTS

ARTICLE—

1. Religious freedom; freedom of speech and of the press; right of petition.
2. Right to bear arms.
3. Quartering of soldiers.
4. Unreasonable searches and seizures; search warrants.
5. Rights of persons charged with crimes; taking of private property.
6. Trials in criminal cases and rights of the accused.
7. Trials by jury in civil cases.
8. Excessive bail, fines and punishments.
9. Rights of the people.
10. Of powers reserved to the states.
11. Extent of judicial powers.
12. Manner of electing president and vice president; qualification of vice president.

ARTICLE—

13. Prohibition of slavery.
14. Citizenship; security of persons and property; apportionment of representatives; who prohibited from holding office; validity of the public debt; what obligation to be void.
15. Right of citizens to vote.
16. Income tax.
17. Election of United States senators.
18. Prohibition of the liquor traffic.
19. Women's suffrage.
20. Dates of beginning and ending of terms of president and vice president, senators and representatives and date of the assembling of the congress declared.
21. Eighteenth article of amendment repealed.

Preamble. We, the people of the United States, in order to form a more perfect union, establish justice, insure domestic tranquillity, provide for the common defense, promote the general welfare, and secure the blessings of liberty to ourselves and our posterity, do ordain and establish this Constitution for the United States of America.

ARTICLE I.

SECTION 1. All legislative powers herein granted shall be vested in a congress of the United States, which shall consist of a senate and a house of representatives.

SEC. 2. The house of representatives shall be composed of members chosen every second year by the people of the several states, and the electors in each state shall have the qualifications requisite for electors of the most numerous branch of the state legislature.

No person shall be a representative who shall not have attained to the age of twenty-five years and been seven years a citizen of the United States, and who shall not, when elected, be an inhabitant of that state in which he shall be chosen.

Representatives and direct taxes shall be apportioned among the several states which may be included within this Union according to their respective numbers, which shall be determined by adding to the whole number of free persons, including those bound to service for a term of years, and excluding Indians not taxed, three-fifths of all other persons. The actual enumeration shall be made within three years after the first meeting of the Congress of the United States, and within every subsequent term of ten years, in such manner as they shall by law direct. The number of representatives shall not exceed one for every 30,000, but each state shall have at least one representative; and until such enumeration shall be made, the State of New Hampshire shall be entitled to choose 3; Massachusetts, 8; Rhode Island and Providence Plantations, 1; Connecticut, 5; New York, 6; New Jersey, 4; Pennsylvania, 8; Delaware, 1; Maryland, 6; Virginia, 10; North Carolina, 5; South Carolina, 5; Georgia, 3.

When vacancies happen in the representation from any state the executive authority thereof shall issue writs of election to fill such vacancies

The house of representatives shall choose their speaker and other officers, and shall have the sole power of impeachment.

*SEC. 3. The Senate of the United States shall be composed of two senators from each state, elected by the people thereof, for six years; and each senator shall have one vote. The electors in each state shall have the qualifications requisite for electors of the most numerous branch of the state legislatures.

Immediately after they shall be assembled in consequence of the first election, they shall be divided, as equally as may be, into three classes. The seats of the senators of the first class shall be vacated at the expiration of the second year; of the second class at the expiration of the fourth year; and of the third class at the expiration of the sixth year, so that one-third may be chosen every second year. *When vacancies happen in the representation of any state in the Senate, the executive authority of such state shall issue writs of election to fill such vacancies: Provided, that the legislature of any state may empower the executive thereof to make temporary appointments until the people fill the vacancies by election as the legislature may direct.

No person shall be a senator who shall not have attained to the age of thirty years, and been nine years a citizen of the United States, and who shall not, when elected, be an inhabitant of that state for which he shall be chosen.

The vice president of the United States shall be president of the senate, but shall have no vote unless they be equally divided.

The senate shall choose their own officers, and also a president *pro tempore*, in the absence of the vice president, or when he shall exercise the office of president of the United States.

The senate shall have the sole power to try all impeachments.

When sitting for that purpose they shall be on oath or affirmation. When the president of the United States is tried, the chief justice shall preside; and no person shall be convicted without the concurrence of two-thirds of the members present.

Judgment in cases of impeachment shall not extend further than to removal from office, and disqualification to hold and enjoy any office of honor, trust or profit under the United States; but the party convicted shall nevertheless be liable and subject to indictment, trial, judgment, and punishment according to law.

*Amendments ratified 1913. See Amendment No. 17.

SEC. 4. The times, places and manner of holding elections for senators and representatives shall be prescribed in each state by the legislature thereof; but the Congress may at any time by law make or alter such regulations, except as to the places of choosing senators.

The Congress shall assemble at least once in every year, and such meetings shall be on the first Monday in December, unless they shall, by law, appoint a different day.

SEC. 5. Each house shall be the judge of the election returns and qualifications of its own members, and a majority of each shall constitute a quorum to do business; but a smaller number may adjourn from day to day, and may be authorized to compel the attendance of absent members, in such manner and under such penalties as each house may provide.

Each house may determine the rules of its proceedings, punish its members for disorderly behavior, and, with the concurrence of two-thirds, expel a member.

Each house shall keep a journal of its proceedings, and from time to time publish the same; excepting such parts as may in their judgment require secrecy; and the yeas and nays of the members of either house on any question shall, at the desire of one-fifth of those present, be entered on the journal.

Neither house, during the session of congress, shall, without the consent of the other, adjourn for more than three days, nor to any other place than that in which the two houses shall be sitting.

SEC. 6. The senators and representatives shall receive a compensation for their services, to be ascertained by law and paid out of the treasury of the United States. They shall, in all cases except treason, felony, and breach of the peace, be privileged from arrest during their attendance at the session of their respective houses, and in going to and returning from the same; and for any speech or debate in either house they shall not be questioned in any other place.

No senator or representative shall, during the time for which he was elected, be appointed to any civil office under the authority of the United States which shall have been created or the emoluments whereof shall have been increased during such time; and no person holding any office under the United States shall be a member of either house during his continuance in office.

SEC. 7. All bills for raising revenue shall originate in the house of representatives, but the senate may propose or concur with amendments, as on other bills.

Every bill which shall have passed the house of representatives and the senate shall, before it becomes a law, be presented to the president of the United States; if he approve, he shall sign it; but if not, he shall return it, with his objections, to that house in which it shall have originated, who shall enter the objections at large on their journal, and proceed to reconsider it. If, after such reconsideration, two-thirds of that house shall agree to pass the bill, it shall be sent, together with the objections, to the other house, by which it shall likewise be reconsidered, and, if approved by two-thirds of that house, it shall become a law. But in all cases the votes of both houses shall be determined by yeas and nays, and the names of the persons voting for and against the bill shall be entered on the journal of each house respectively. If any bill shall not be returned by the president within ten days (Sundays excepted) after it shall have been presented to him, the same shall be a law in like manner as if he had signed it, unless the Congress by their adjournment prevent its return; in which case it shall not be a law.

Every order, resolution, or vote to which the concurrence of the senate and house of representatives may be necessary (except on a question of adjournment) shall be presented to the president of the United States, and, before the same shall take effect, shall be approved by him, or being disapproved by him, shall be repassed by two-thirds of the senate and house of representatives, according to the rules and limitations prescribed in the case of a bill.

SEC. 8. The Congress shall have power:

To lay and collect taxes, duties, imposts, and excises, to pay the debts and provide for the common defense and general welfare of the United States; but all duties, imposts and excises shall be uniform through the United States;

To borrow money on the credit of the United States;
 To regulate commerce with foreign nations, and among the several states, and with the Indian tribes;
 To establish a uniform rule of naturalization and uniform laws on the subject of bankruptcies throughout the United States;
 To coin money, regulate the value thereof and of foreign coin, and fix the standard of weights and measures.
 To provide for the punishment of counterfeiting the securities and current coin of the United States;
 To establish postoffices and postroads;
 To promote the progress of science and useful arts, by securing for limited times, to authors and inventors, the exclusive right to their respective writings and discoveries;
 To constitute tribunals inferior to the supreme court;
 To define and punish piracies and felonies committed on the high seas, and offenses, against the laws of nations;
 To declare war, grant letters of marque and reprisal, and make rules concerning captures on land and water;
 To raise and support armies; but no appropriation of money to that use shall be for a longer term than two years;
 To provide and maintain a navy;
 To make rules for the government and regulation of the land and naval forces;
 To provide for calling forth the militia to execute the laws of the Union, suppress insurrections and repel invasions;
 To provide for organizing, arming and disciplining the militia, and for governing such part of them as may be employed in the Service of the United States, reserving to the states, respectively, the appointment of the officers and the authority of training the militia according to the discipline prescribed by Congress;
 To exercise exclusive legislation in all cases whatsoever over such district (not exceeding ten miles square) as may, by cession of particular states and the acceptance of Congress, become the seat of the government of the United States; and to exercise like authority over all places purchased by the consent of the legislature of the state in which the same shall be, for the erection of forts, magazines, arsenals, dock yards, and other needful buildings; and
 To make all laws which shall be necessary and proper for carrying into execution the foregoing powers, and all other powers vested by this Constitution in the government of the United States, or in any department or officer thereof.

SEC. 9. The migration or importation of such persons as any of the states now existing shall think proper to admit shall not be prohibited by the Congress prior to the year one thousand eight hundred and eight; but a tax or duty may be imposed on such importation, not exceeding ten dollars for each person.

The privilege of the writ of *habeas corpus* shall not be suspended unless when, in case of rebellion or invasion, the public safety may require it.

No bill of attainder, or *ex post facto* law, shall be passed.

No capitation or other direct tax shall be laid, unless in proportion to the census or enumeration hereinbefore directed to be taken.

No tax or duty shall be laid on articles exported from any state.

No preference shall be given, by any regulation of commerce or revenue, to the ports of one state over those of another; nor shall vessels bound to or from one state be obliged to enter, clear or pay duties in another.

No money shall be drawn from the treasury but in consequence of appropriations made by law; and a regular statement and account of the receipts and expenditures of all public money shall be published from time to time.

No title of nobility shall be granted by the United States, and no person holding any office of profit and trust under them shall, without the consent of the Congress, accept of any present, emolument, office or title of any kind whatever, from any king, prince or foreign state.

SEC. 10. No state shall enter into any treaty, alliance or confederation; grant letters of marque and reprisal; coin money; emit bills of credit; make anything but gold and silver coin a tender in payment of debts; pass any bill of attainder, *ex post facto* law, or law impairing the obligation of contracts or grant any title of nobility.

No state shall, without the consent of Congress, lay any imposts or duties on imports or exports, except what may be absolutely necessary for executing its inspection laws; and the net produce of all duties and imposts laid by any state on imports or exports shall be for the use of the treasury of the United States; and all such laws shall be subject to the revision and control of the Congress.

No state shall, without the consent of Congress, lay any duty of tonnage, keep troops or ships of war in time of peace, enter into any agreement or compact with another state or with a foreign power, or engage in war, unless actually invaded or in such imminent danger as will not admit of delay.

ARTICLE II.

SECTION 1. The executive power shall be vested in a president of the United States of America. He shall hold his office during the term of four years, and, together with the vice president, chosen for the same term, be elected as follows:

Each state shall appoint, in such manner as the legislature thereof may direct, a number of electors equal to the whole number of senators and representatives to which the state may be entitled in the Congress; but no senator or representative, or person holding an office of trust or profit under the United States, shall be appointed an elector.

[The electors shall meet in their respective states, and vote by ballot for two persons, of whom one at least shall not be an inhabitant of the same state with themselves. And they shall make a list of all the persons voted for, and the number of votes for each; which list they shall sign and certify, and transmit, sealed, to the seat of the government of the United States, directed to the president of the senate. The president of the senate shall, in the presence of the senate and house of representatives, open all the certificates; and the votes shall then be counted. The person having the greatest number of votes shall be appointed, if such a number be a majority of the whole number of electors appointed; and if there be more than one who have such majority, and have an equal number of votes, then the house of representatives shall immediately choose, by ballot, one of them for president; and if no person have a majority, then from the five highest on the list the said house shall, in like manner, choose the president. But in choosing the president the vote shall be taken by states, the representation from each state having one vote; a quorum for this purpose shall consist of a member or members from two-thirds of the states, and a majority of all the states shall be necessary to a choice. In every case after the choice of the president, the person having the greatest number of votes of the electors shall be the vice president. But if there should remain two or more who have equal votes, the senate shall choose from them, by ballot, the vice president.]*

The Congress may determine the time of choosing the electors, and the day on which they shall give their votes; which day shall be the same throughout the United States.

No person except a natural born citizen, or a citizen of the United States at the time of the adoption of this Constitution, shall be eligible to the office of president; neither shall any person be eligible to that office who shall not have attained to the age of thirty-five years and been fourteen years a resident within the United States.

In case of the removal of the president from office, or of his death, resignation, or inability to discharge the powers and duties of the said office, the same shall devolve on the vice president; and the Congress may by law provide for the case of removal, death, resignation, or inability, both of the president and vice

*The portion in brackets has been superseded by the 12th amendment.

president, declaring what officer shall then act as president, and such officer shall act accordingly until the disability be removed, or a president shall be elected.

The president shall, at stated times, receive for his services a compensation which shall neither be increased nor diminished during the period for which he shall have been elected; and he shall not receive within that period any other emolument from the United States, or any of them.

Before he enter on the execution of his office he shall take the following oath or affirmation:

"I do solemnly swear (or affirm) that I will faithfully execute the office of president of the United States, and will, to the best of my ability, preserve, protect and defend the Constitution of the United States."

SEC. 2. The president shall be commander-in-chief of the army and navy of the United States, and of the militia of the several states, when called into the actual service of the United States; he may require the opinion, in writing, of the principal officer in each of the executive departments, upon any subject relating to the duties of their respective offices; and he shall have power to grant reprieves and pardons for offenses against the United States, except in cases of impeachment.

He shall have power, by and with the advice and consent of the senate, to make treaties, provided two-thirds of the senators present concur, and he shall nominate, and by and with the advice and consent of the senate shall appoint ambassadors, other public ministers, and consuls, judges of the supreme court, and all other officers of the United States whose appointments are not herein otherwise provided for, and which shall be established by law. But the Congress may, by law, vest the appointment of such inferior officers as they think proper in the president alone, in the courts of law, or in the heads of departments.

The president shall have power to fill all vacancies that may happen during the recess of the senate, by granting commissions which shall expire at the end of their next session.

SEC. 3. He shall, from time to time, give to the Congress information of the state of the Union, and recommend to their consideration such measures as he shall judge necessary and expedient. He may, on extraordinary occasions, convene both houses, or either of them; and in case of disagreement between them with respect to the time of adjournment, he may adjourn them to such time as he shall think proper; he shall receive ambassadors and other public ministers. He shall take care that the laws be faithfully executed, and shall commission all the officers of the United States.

SEC. 4. The president, vice president, and all civil officers of the United States shall be removed from office on impeachment for and conviction of treason, bribery, or other high crimes and misdemeanors.

ARTICLE III.

SECTION 1. The judicial power of the United States shall be vested in one supreme court, and in such inferior courts as the Congress may, from time to time, ordain and establish. The judges, both of the supreme and inferior courts, shall hold their offices during good behavior, and shall, at stated times, receive for their services a compensation which shall not be diminished during their continuance in office.

SEC. 2. The judicial power shall extend to all cases in law and equity, arising under this Constitution, the laws of the United States, and treaties made, or which shall be made under their authority; to all cases affecting ambassadors, other public ministers and consuls; to all cases of admiralty and maritime jurisdiction; to controversies to which the United States shall be a party; to controversies between two or more states, between a state and citizens of another state, between citizens of different states, between citizens of the same state claiming lands under grants of different states, and between a state or the citizens thereof and foreign states, citizens or subjects.*

*See the 11th amendment.

In all cases affecting ambassadors, other public ministers and consuls, and those in which a state shall be party, the supreme court shall have original jurisdiction. In all the other cases before mentioned the supreme court shall have appellate jurisdiction, both as to law and fact, with such exceptions and under such regulations as the Congress shall make.

The trial of all crimes, except in cases of impeachment, shall be by jury, and such trial shall be held in the state where the said crimes shall have been committed; but when not committed within any state, the trial shall be at such place or places as the Congress may by law have directed.

SEC. 3. Treason against the United States shall consist only in levying war against them, or in adhering to their enemies, giving them aid and comfort. No person shall be convicted of treason unless on the testimony of two witnesses to the same overt act, or on confession in open court.

The Congress shall have power to declare the punishment of treason, but no attainder of treason shall work corruption of blood, or forfeiture, except during the life of the person attained.

ARTICLE IV.

SECTION 1. Full faith and credit shall be given in each state to the public acts, records and judicial proceedings of every other state. And the Congress may by general laws prescribe the manner in which such acts, records and proceedings shall be proved, and the effect thereof.

SEC. 2. The citizens of each state shall be entitled to all privileges and immunities of citizens in the several states.

A person charged in any state with treason, felony, or other crime, who shall flee from justice and be found in another state, shall on demand of the executive authority of the state from which he fled, be delivered up, to be removed to the state having jurisdiction of the crime.

No person held to service or labor in one state under the laws thereof, escaping into another, shall, in consequence of any law or regulation therein, be discharged from such service or labor, but shall be delivered up on claim of the party to whom such service or labor may be due.

SEC. 3. New states may be admitted by the Congress into this Union; but no new state shall be formed or erected within the jurisdiction of any other state, nor any state be formed by the junction of two or more states or parts of states, without the consent of the legislatures of the states concerned, as well as of the Congress.

The Congress shall have power to dispose of and make all needful rules and regulations respecting the territory or other property belonging to the United States, and nothing in this Constitution shall be so construed as to prejudice any claims of the United States or of any particular state.

SEC. 4. The United States shall guarantee to every state in the Union a republican form of government; and shall protect each of them against invasion, and, on application of the legislature, or of the executive (when the legislature cannot be convened), against domestic violence.

ARTICLE V.

The Congress, whenever two-thirds of both houses shall deem it necessary, shall propose amendments to this Constitution, or, on the application of the legislatures of two-thirds of the several states, shall call a convention for proposing amendments, which in either case shall be valid, to all intents and purposes, as part of this Constitution, when ratified by the legislatures of three-fourths of the several states, or by conventions in three-fourths thereof, as the one or the other mode of ratification may be proposed by the congress; *provided*, that no amendment which may be made prior to the year one thousand eight hundred and eight shall in any manner affect the first and fourth clauses in the ninth

section of the first article; and that no state, without its consent, shall be deprived of its equal suffrage in the senate.

ARTICLE VI.

All debts contracted and engagements entered into, before the adoption of this Constitution, shall be as valid against the United States under this Constitution, as under the confederation.

This Constitution, and the laws of the United States which shall be made in pursuance thereof, and all treaties made, or which shall be made, under the authority of the United States, shall be the supreme law of the land, and the judges in every state shall be bound thereby, anything in the Constitution or laws of any state to the contrary notwithstanding.

The senators and representatives before mentioned, and the members of the several state legislatures, and all executive and judicial officers, both of the United States and of the several states, shall be bound by oath or affirmation to support this Constitution, but no religious test shall ever be required as a qualification to any office or public trust under the United States.

ARTICLE VII.

The ratification of the conventions of nine states shall be sufficient for the establishment of this Constitution between the states so ratifying the same.

ARTICLES

In addition to, and amendment of, the Constitution of the United States of America, proposed by Congress and ratified by the Legislatures of the several states, pursuant to the fifth article of the original Constitution.

ARTICLE I.

Congress shall make no law respecting an establishment of religion, or prohibiting the free exercise thereof; or abridging the freedom of speech, or of the press, or the right of the people peaceably to assemble, or to petition the government for a redress of grievances.

ARTICLE II.

A well regulated militia being necessary to the security of a free state, the right of the people to keep and bear arms shall not be infringed.

ARTICLE III.

No soldier shall, in time of peace, be quartered in any house without the consent of the owner, nor in time of war but in a manner to be prescribed by law.

ARTICLE IV.

The right of the people to be secure in their persons, houses, papers and effects, against unreasonable searches and seizures, shall not be violated, and no warrant shall issue but upon probable cause, supported by oath or affirmation, and particularly describing the place to be searched and the persons or things to be seized.

ARTICLE V.

No person shall be held to answer for a capital or otherwise infamous crime, unless on a presentment or indictment of a grand jury, except in cases arising in the land or naval forces, or in the militia, when in actual service, in time of war and public danger; nor shall any person be subject for the same offense to be twice put in jeopardy of life or limb; nor shall be compelled in any criminal case to be witness against himself; nor be deprived of life, liberty, or property without due process of law; nor shall private property be taken for public use without just compensation.

ARTICLE VI.

In all criminal prosecutions the accused shall enjoy the right to a speedy and public trial by an impartial jury of the state and district wherein the crime shall have been committed, which district shall have been previously ascertained by law, and to be informed of the nature and cause of the accusation; to be confronted with the witnesses against him; to have compulsory process for obtaining witnesses in his favor; and to have the assistance of counsel for his defense.

ARTICLE VII.

In suits at common law, where the value in controversy shall exceed twenty dollars, the right of trial by jury shall be preserved, and no fact tried by a jury shall be otherwise re-examined in any court in the United States than according to the rules of the common law.

ARTICLE VIII.

Excessive bail shall not be required, nor excessive fines imposed, nor cruel and unusual punishments inflicted.

ARTICLE IX.

The enumeration in the Constitution of certain rights shall not be construed to deny or disparage others retained by the people.

ARTICLE X.

The powers not delegated to the United States by the Constitution, nor prohibited by it to the states, are reserved to the states, respectively, or to the people.

ARTICLE XI.

The judicial power of the United States shall not be construed to extend to any suit in law or equity, commenced or prosecuted against one of the United States by citizens of another state, or by citizens or subjects of any foreign state.

ARTICLE XII.

The electors shall meet in their respective states, and vote by ballot for president and vice president, one of whom at least shall not be an inhabitant of the same state with themselves; they shall name in their ballots the person voted for as president, and in distinct ballot the person voted for as vice president; and they shall make distinct lists of all persons voted for as president and of all persons voted for as vice president, and of the number of votes for each; which lists they shall sign and certify, and transmit, sealed, to the seat of the government of the United States, directed to the president of the senate; the president of the senate shall, in presence of the senate and house of representatives, open all the certificates, and the votes shall then be counted; the person having the greatest number of votes for president shall be the president; if such number be a majority of the whole number of electors appointed; and if no person have such majority, then from the persons having the highest numbers, not exceeding three on the list of those voted for as president, the house of representatives shall choose immediately, by ballot, the president. But in choosing the president the vote shall be taken by states, the representation from each state having one vote; a quorum for this purpose shall consist of a member or members from two-thirds of the states; and a majority of all the states shall be necessary to a choice. And if the house of representatives shall not choose a president whenever the right of choice shall devolve upon them, before the fourth day of March next following, then the vice president shall act as president, as in the case of the death or other constitutional disability of the president.

The person having the greatest number of votes as vice president shall be the vice president, if such number be a majority of the whole number of electors appointed, and if no person have a majority, then, from the two highest numbers on the list, the senate shall choose the vice president; a quorum for the purpose shall consist of two-thirds of the whole number of senators, and a majority of the whole number shall be necessary to a choice.

But no person constitutionally ineligible to the office of president shall be eligible to that of vice president of the United States.

ARTICLE XIII.

SECTION 1. Neither slavery nor involuntary servitude, except as a punishment for crime whereof the party shall have been duly convicted, shall exist within the United States, or any place subject to their jurisdiction.

SEC. 2. Congress shall have power to enforce this article by appropriate legislation.

ARTICLE XIV.

SECTION 1. All persons born or naturalized in the United States, and subject to the jurisdiction thereof, are citizens of the United States and of the state wherein they reside. No state shall make or enforce any law which shall abridge

the privileges or immunities of citizens of the United States; nor shall any state deprive any person of life, liberty, or property without due process of law, nor deny to any person within its jurisdiction the equal protection of the laws.

SEC. 2. Representatives shall be apportioned among the several states according to their respective numbers, counting the whole number of persons in each state, excluding Indians not taxed. But when the right to vote at any election for the choice of electors for president and vice president of the United States, representatives in Congress, the executive and judicial officers of a state, or the members of the legislature thereof, is denied to any of the male inhabitants of such state, being twenty-one years of age, and citizens of the United States, or in any way abridged, except for participation in rebellion or other crime, the basis of representation therein shall be reduced in the proportion which the number of such male citizens shall bear to the whole number of male citizens twenty-one years of age in such state.

SEC. 3. No person shall be a senator or representative in Congress or elector of president and vice president, or hold any office, civil or military, under the United States, or under any state, who, having previously taken an oath, as a member of Congress, or as an officer of the United States, or as a member of any state legislature, or as an executive or judicial officer of any state, to support the Constitution of the United States, shall have engaged in insurrection or rebellion against the same, or given aid or comfort to the enemies thereof. But Congress may by a vote of two-thirds of each house remove such disability.

SEC. 4. The validity of the public debt of the United States, authorized by law, including debts incurred for payment of pensions and bounties for services in suppressing insurrection or rebellion, shall not be questioned. But neither the United States nor any state shall assume or pay any debt or obligation incurred in aid of insurrection or rebellion against the United States, or any claim for the loss or emancipation of any slave; but all such debts, obligations and claims shall be held illegal and void.

SEC. 5. The Congress shall have power to enforce, by appropriate legislation, the provisions of this article.

ARTICLE XV.

SECTION 1. The right of citizens of the United States to vote shall not be denied or abridged by the United States, or by any state, on account of race, color or previous condition of servitude.

SEC. 2. The Congress shall have power to enforce this article by appropriate legislation.

ARTICLE XVI.

The Congress shall have power to lay and collect taxes on incomes, from whatever source derived, without apportionment among the several states, and without regard to any census or enumeration.

ARTICLE XVII.

The Senate of the United States shall be composed of two Senators from each state, elected by the people thereof, for six years; and each Senator shall have one vote. The electors in each state shall have the qualifications requisite for electors of the most numerous branch of the state legislatures.

When vacancies happen in the representation of any state in the Senate, the executive authority of such state shall issue writs of election to fill such vacancies: Provided, that the legislature of any state may empower the executive thereof to make temporary appointment until the people fill the vacancies by election as the legislature may direct.

This amendment shall not be so construed as to affect the election or term of any Senator chosen before it becomes valid as part of the Constitution.

ARTICLE XVIII.

*SECTION 1. After one year from the ratification of this article the manufacture, sale, or transportation of intoxicating liquors within, the importation thereof into, or the exportation thereof from the United States and all territory subject to the jurisdiction thereof for beverage purposes is hereby prohibited.

SEC. 2. The Congress and the several states shall have concurrent power to enforce this article by appropriate legislation.

ARTICLE XIX.

SECTION 1. The right of citizens of the United States to vote shall not be denied or abridged by the United States or any state on account of sex.

SEC. 2. Congress shall have power to enforce this article by appropriate legislation.

ARTICLE XX.

SECTION 1. The terms of the President and Vice President shall end at noon on the 20th day of January, and the terms of Senators and Representatives at noon on the 3rd day of January, of the years in which such terms would have ended if this article had not been ratified; and the terms of their successors shall then begin.

SEC. 2. The Congress shall assemble at least once in every year, and such meeting shall begin at noon on the 3rd day of January, unless they shall by law appoint a different day.

SEC. 3. If, at the time fixed for the beginning of the term of the President, the President elect shall have died, the Vice President elect shall become President. If a President shall not have been chosen before the time fixed for the beginning of his term, or if the President elect shall have failed to qualify, then the Vice President elect shall act as President until a President shall have qualified; and the Congress may by law provide for the case wherein neither a President elect nor a Vice President elect shall have qualified, declaring who shall then act as President, or the manner in which one who is to act shall be selected, and such person shall act accordingly until a President or Vice President shall have qualified.

SEC. 4. The Congress may by law provide for the case of the death of any of the persons from whom the House of Representatives may choose a President whenever the right of choice shall have devolved upon them, and for the case of the death of any of the persons from whom the Senate may choose a Vice President whenever the right of choice shall have devolved upon them.

SEC. 5. Sections 1 and 2 shall take effect on the 15th day of October following the ratification of this article.

SEC. 6. This article shall be inoperative unless it shall have been ratified as an amendment to the Constitution by the Legislatures of three-fourths of the several States within seven years from the date of its submission.

ARTICLE XXI.

SECTION 1. The eighteenth article of amendment to the Constitution of the United States is hereby repealed.

SEC. 2. The transportation or importation into any State, Territory, or possession of the United States for delivery or use therein of intoxicating liquors, in violation of the laws thereof, is hereby prohibited.

SEC. 3. This article shall be inoperative unless it shall have been ratified as an amendment to the Constitution by conventions in the several States, as provided in the Constitution, within seven years from the date of the submission hereof to the States by the Congress.

ARTICLE XXII.

SECTION 1. The Congress shall have power to limit, regulate, and prohibit the labor of persons under eighteen years of age.

SEC. 2. The power of the several states is unimpaired by this article except that the operation of state laws shall be suspended to the extent necessary to give effect to legislation enacted by the Congress.

NOTE.—The Constitution was adopted Sept. 17, 1787, by the unanimous consent of the states present in the convention appointed in pursuance of the resolution of the Congress of the confederation, of the twenty-first of February, 1787, and was ratified by the conventions of the several states, as follows, viz.: By convention of Delaware, Dec. 7, 1787; Pennsylvania, Dec. 12, 1787; New Jersey, Dec. 18, 1787; Georgia, Jan. 2, 1788; Connecticut, Jan. 9, 1788; Massachusetts, Feb. 6, 1788; Maryland, April 28, 1788; South Carolina, May 23, 1788; New Hampshire, June 21, 1788; Virginia, June 26, 1788; New York, July 26, 1788; North Carolina, Nov. 21, 1789; Rhode Island, May 29, 1790.

The first ten of the amendments were proposed at the first session of the First Congress of the United States, Sept. 25, 1789; and were finally ratified by the constitutional number of states Dec. 15, 1791. The eleventh amendment was proposed at the first session of the Third Congress, March 5, 1794, and was declared in a message from the president of the United States to both houses of Congress, dated Jan. 8, 1798, to have been adopted by the constitutional number of states. The twelfth amendment was proposed at the first session of the Eighth Congress, Dec. 12, 1803, and was adopted by the constitutional number of states in 1804, according to a public notice thereof by the secretary of state, dated Sept. 25, 1804.

The thirteenth amendment was proposed at the second session of the Thirty-eighth Congress, Feb. 1, 1865, and was adopted by the constitutional number of states in 1865, according to a public notice thereof by the secretary of state, dated Dec. 18, 1865.

The fourteenth amendment took effect July 28, 1868.

The fifteenth amendment took effect March 30, 1870.

The sixteenth amendment took effect February 25, 1913.

The seventeenth amendment took effect May 31, 1913.

The eighteenth amendment took effect January 29, 1920.

The nineteenth amendment took effect August 27, 1920.

The twentieth amendment was proclaimed February 6, 1933.

The twenty-first amendment was proclaimed December 5, 1933.

The twenty-second amendment has been proposed by Congress to the states. It has not yet been ratified by the requisite number of states. It has been ratified by the Minnesota Legislature Joint Resolution No. 2, approved December 14, 1933. Extra Session. As to limitation of time for ratification see *Coleman v. Miller*, 307 U. S. 433 (Kansas, 1939).

MINNESOTA TERRITORIAL GOVERNMENT

ROSTER OF OFFICERS OF MINNESOTA AS A TERRITORY

EXECUTIVE DEPARTMENT

GOVERNORS.

Alexander Ramsey: June 1, 1849, to May 15, 1853.
Willia A. Gorman: May 15, 1853, to April 23, 1857.
Samuel Medary: April 23, 1857, to May 24, 1858.

SECRETARIES.

Charles K. Smith: June 1, 1849, to October 23, 1851.
Alexander Wilkin: October 23, 1851, to May 15, 1853.
Joseph Travis Rosser: May 15, 1853, to April 23, 1857.
Charles L. Chase: April 23, 1857, to May 24, 1858.

TREASURERS.

Calvin A. Tuttle: November 3, 1849, to July 2, 1853.
George W. Prescott: July 2, 1853, to February 24, 1854.
Charles E. Leonard: February 24, 1854, to May 7, 1857.
George W. Armstrong: May 7, 1857, to May 24, 1858.

AUDITORS.

J. E. McKusick: November 3, 1849, to November 30, 1852.
A. Van Voorhees: November 30, 1852, to May 15, 1853.
Socrates Nelson: May 15, 1853, to January 17, 1854.
Julius Georgii: January 17, 1854, to May 24, 1858.

ATTORNEYS GENERAL.

Lorenzo A. Babcock: June 1, 1849, to May 15, 1853.
Lafayette Emmett: May 15, 1853, to May 24, 1858.

CHIEF JUSTICES.

Aaron Goodrich: June 1, 1849, to November 13, 1851.
Jerome Fuller: November 13, 1851, to December 16, 1852.
Henry Z. Hayner: December 16, 1852, to April 7, 1853.
[Never presided at a term.]
William H. Welch: April 7, 1853, to May 24, 1858.

ASSOCIATE JUSTICES.

David Cooper: June 1, 1849, to April 7, 1853.
Bradley B. Meeker: June 1, 1849, to April 7, 1853.
Andrew G. Chatfield: April 7, 1853, to April 23, 1857.
Moses G. Sherburne: April 7, 1853, to April 13, 1857.
R. R. Nelson: April 23, 1857, to May 24, 1858.
Charles E. Flandrau: April 23, 1857, to May 24, 1858.

CLERKS OF SUPREME COURT.

James K. Humphrey: January 14, 1850, to ———, 1853.
Andrew J. Whitney: ———, 1853, to ———, 1854.
George W. Prescott: ———, 1854, to May 24, 1858.

REPORTERS OF SUPREME COURT

William Hollinshead: Appointed July 7, 1851.
Isaac Atwater: Appointed March 6, 1852.
John B. Brisbin: Appointed February 28, 1854.
M. E. Ames: Appointed March 20, 1856.
Harvey Officer: Appointed November 27, 1857.

DELEGATES TO CONGRESS.

Henry H. Sibley: January 15, 1849, to March 4, 1853.
Henry M. Rice: December 5, 1853, to March 4, 1857.
W. W. Kingsbury: December 7, 1857, to May 11, 1858.

LEGISLATIVE DEPARTMENT

FIRST APPORTIONMENT.

On July 7, 1849, Gov. Alexander Ramsey, by proclamation, fixed the following council districts for the Territory, which had not then been divided into counties:

No. 1. The St. Croix precinct of St. Croix county, and the settlements on the west bank of the Mississippi south of Crow village to the Iowa line. 2. The Stillwater precinct of the county of St. Croix. 3. The St. Paul precinct (except Little Canada settlement). 4. Marine Mills, Falls of St. Croix, Rush Lake, Rice River and Snake River precincts, of St. Croix county and La Pointe county. 5. The Falls of St. Anthony precinct and the Little Canada settlement. 6. The Sauk Rapids and Crow Wing precincts, of St. Croix county, and all settlements west of the Mississippi and north of the Osakis river, and a line thence west to the British line. 7. The country and settlements west of the Mississippi not included in districts 1 and 6.

Total: Council, 9 members; house, 18 members.

FIRST LEGISLATURE.—1849. Assembled September 3; adjourned November 1.

COUNCIL.—David Olmsted, of Long Prairie, President.

1. James S. Norris. 2. Samuel Burkleo. 3. William H. Forbes, James McC. Boal. 4. David B. Loomis. 5. John Rollins. 6. David Olmsted, William R. Sturges. 7. Martin McLeod.

HOUSE.—Joseph W. Furber, of Washington County, Speaker.

1. Joseph W. Furber, James Wells. 2. M. S. Wilkinson, Sylvanus Trask, Mahlon Black. 3. Benj. W. Brunson, Henry Jackson, John J. Dewey, Parsons K. Johnson. 4. Henry F. Setzer. 5. William R. Marshall, William Dugas. 6. Jeremiah Russell, Allen Morrison, Lorenzo A. Babcock, Thomas A. Holmes. 7. Alexis Bailly, Gideon H. Pond.

SECOND LEGISLATURE.—1851. Assembled January 1; adjourned March 31.

COUNCIL.—David B. Loomis, of Washington county, President.

1. James S. Norris. 2. Samuel Burkleo. 3. William H. Forbes, James McC. Boal. 4. David B. Loomis. 5. John Rollins. 6. David Olmsted, William R. Sturges. 7. Martin McLeod.

HOUSE.—Michael E. Ames, of Washington county, Speaker.

1. John A. Ford, James Wells. 2. Michael E. Ames, Sylvanus Trask, Jesse Taylor. 3. Benj. W. Brunson, J. C. Ramsey, Edmund Rice, H. L. Tilden. 4. John D. Ludden. 5. John W. North, E. Patch. 6. David Gilman, S. B. Olmsted, W. W. Warren, D. T. Sloan. 7. B. H. Randall, Alex. Faribault.

APPORTIONMENT OF 1851.

The Territory, having been divided into counties, it was apportioned by the second legislature into council districts, as follows: 1. Washington, Itasca and Chisago counties. 2. Precincts of St. Paul and Little Canada. 3. Precinct of St. Anthony Falls. 4. Counties of Wabasha and Washington and precincts of St. Paul and Little Canada jointly (Wabasha county to be one representative district). 5. Benton and Cass counties. 6. Dakota county. 7. Pembina county.

THIRD LEGISLATURE.—1852. Assembled January 7; adjourned March 6.

COUNCIL.—William H. Forbes, of Ramsey county, President.

1. Elam Greeley, David B. Loomis. 2. George W. Farrington, William H. Forbes. 3. William L. Larned. 4. Lorenzo A. Babcock. 5. Sylvanus B. Lowry. 6. Martin McLeod. 7. Norman W. Kittson.

HOUSE.—John D. Ludden, of Washington county, Speaker.

1. Martin Leavitt, Mahlon Black, Jesse Taylor, John D. Ludden. 2. Charles S. Cave, W. P. Murray, Samuel J. Findley, Jeremiah W. Selby, Joseph E. Fullerton. 3. Sumner W. Farnham, John H. Murphy. 4. Fordyce S. Richards. 5. James Beatty, David Day. 6. James McC. Boal, Benj. H. Randall. 7. Joseph Rolette, Antoine Gingras.

FOURTH LEGISLATURE.—1853. Assembled January 5; adjourned March 5.

COUNCIL.—Martin McLeod, of Lac qui Parle, President.

1. Elam Greeley, D. B. Loomis. 2. George W. Farrington, William H. Forbes. 3. William L. Larned. 4. L. A. Babcock. 5. S. B. Lowry. 6. Martin McLeod. 7. N. W. Kittson.

HOUSE.—David Day, of Long Prairie, Speaker.

1. N. Green Wilcox, John D. Ludden, Albert Stimson, Caleb Truax. 2. Wm. P. Murray, B. W. Lott, J. C. Ramsey, L. M. Oliver, Wm. Noot. 3. R. P. Russell, G. B. Dutton. 4. James Wells. 5. David Day, J. McKee. 6. A. E. Ames, B. H. Randall. 7. Joseph Rolette, Antoine Gingras.

FIFTH LEGISLATURE.—1854. Assembled January 4; adjourned March 4.

COUNCIL.—S. Baldwin Olmstead, of Belle Prairie, President.

1. John E. Mower, Albert Stimson. 2. Wm. P. Murray, Isaac Van Etten. 3. Charles T. Stearns. 4. Wm. Freeborn. 5. S. B. Olmstead. 6. Joseph R. Brown. 7. Norman W. Kittson.

HOUSE.—N. C. D. Taylor, of Chisago county, Speaker.

1. John Fisher, N. C. D. Taylor, Robert Watson, William McKusick. 2. Wm. Noot Wm. A. Davis, Louis Bartlett, John H. Day, Levi Sloan. 3. Cephas Gardner, Henry S. Plummer. 4. O. M. Lord. 5. R. M. Richardson, Peter Roy. 6. Hezekiah Fletcher, Wm H. Nobles. 7. Joseph Rolette, Donald G. Morrison.

SIXTH LEGISLATURE.—1855. Assembled January 3; adjourned March 3.

COUNCIL.—Wm. P. Murray, of Ramsey county, President.

1. John E. Mower, Albert Stimson. 2. Wm. P. Murray, Isaac Van Etten. 3. Charles T. Stearns. 4. William Freeborn. 5. S. B. Olmstead. 6. Joseph R. Brown. 7. N. W. Kittson.

HOUSE.—James S. Norris, of Washington county, Speaker.

1. James B. Dixon, Wm. Willim, James S. Norris, Samuel M. Register. 2. Wm. A. Davis, D. F. Brawley, C. S. Cave, Reuben Haus, Joseph Lemay. 3. A. M. Fridley, Daniel Stanchfield. 4. Clark W. Thompson. 5. James Beatty, Fred Andros. 6. H. H. Sibley, D. M. Hanson. 7. Joseph Rolette, Charles Grant.

APPORTIONMENT OF 1855.

First Council District: Washington, Itasca and Chisago, Superior and Doty counties. 2. Precincts of St. Paul and Little Canada. 3. Precinct of the Falls of St. Anthony. 4. Goodhue, Dodge and Freeborn counties. 5. Benton, Cass, Todd, Stearns and Wright. 6. Dakota, Scott and Rice. 7. Pembina county. 8. Houston, Fillmore and Mower. 9. Winona, Olmsted and Wabasha. 10. Le Sueur, Steele, Faribault, Blue Earth, Brown, Nicollet, Sibley, Pierce and Renville. 11. Hennepin (west), Carver and Davis.

Total: Council, 15 members; house, 38 members.

SEVENTH LEGISLATURE.—1856. Assembled January 2; adjourned March 1.

COUNCIL.—John B. Brisbin, of Ramsey county, President.

1. J. D. Ludden, H. N. Setzer. 2. John B. Brisbin. 3. John Rollins. 4. Wm. Freeborn. 5. Lewis Stone. 6. H. G. Bailly, Samuel Dooley. 7. Joseph Rolette. 8. Clark W. Thompson. 9. B. F. Tillotson. 10. St. A. D. Balcombe, W. D. Lowry. 11. D. M. Hanson.

HOUSE.—Charles Gardner, of Westervelt, Speaker.

1. James S. Norris, Abraham Van Vorhes, Henry A. Jackman, N. C. D. Taylor. 2. William H. Nobles, B. W. Lott, F. Knauff, Ross Wilkinson, Reuben Haus. 3. Sumner W. Farnham, C. W. La Boutillier. 4. Charles Gardner, J. B. Hubbell. 5. John L. Wilson, William Sturgis. 6. M. T. Murphy, O. C. Gibbs, John C. Ide, J. T. Galbraith, John M. Holland. 7. R. Carlisle Burdick, Charles Grant. 8. W. B. Gere, Samuel Hull, William F. Dunbar, William B. Covell, Martin G. Thompson. 9. John H. Hartenbauer, Cornelius F. Buck, James Kirkman. 10. Parsons K. Johnson, Aurelius F. de La Vergne, George A. McLeod. 11. James F. Bradley, Thos. W. Pierce, Arva Cleveland, Thomas B. Hunt, Francis Thorndike.

***EIGHTH LEGISLATURE.—1857. Assembled January 7; adjourned March 7.**

COUNCIL.—John B. Brisbin, of Ramsey county, President.

1. John D. Ludden, H. N. Setzer. 2. John B. Brisbin. 3. W. W. Wales. 4. William Freeborn. 5. Lewis Stone. 6. Samuel Dooley, H. G. Bailey. 7. Joseph Rolette. 8. B. F. Tillotson, C. W. Thompson. 9. St. A. D. Balcombe, W. D. Lowry. 10. P. P. Humphrey. 11. Joel B. Bassett.

HOUSE.—Joseph W. Furber, of Washington county, Speaker.

1. L. K. Stannard, Mahlon Black, Joseph W. Furber, Elam Greeley. 2. William Branch. 3. A. T. Chamberlin, Wm. P. Murray, Wm. Costello, J. C. Ramsey. 4. Jonathan Chase, Henry Hechtman. 5. Nelson Payne, W. W. Sweeney. 6. Samuel B. Abbe, W. W. Kingsbury, John L. Wilson. 7. C. P. Adams, J. J. McVey, L. M. Brown, F. J. Whitlock, Morgan L. Noble. 8. Charles Grant, John B. Wilkie. 9. William B. Gere, D. F. Case, W. J. Howell, John M. Berry, M. G. Thompson. 10. Eli B. Barrows, Ephraim L. King, Alonzo P. Foster. 11. Joseph R. Brown, Francis Baasen, O. A. Thomas. 12. John M. Troll, Asa Keith, J. P. Plummer, W. Hayden, Delano T. Smith.

*Eighth Legislature. Extra session assembled April 27, adjourned May 23.

†At the extra session of 1857, Charles Jewett was admitted, *vice* Noble, resigned.

MINNESOTA STATE GOVERNMENT

ROSTER OF OFFICERS SINCE ORGANIZATION OF STATE

EXECUTIVE DEPARTMENT

GOVERNORS OF MINNESOTA SINCE ADMISSION TO STATEHOOD

Names	P. O. Address	County	Assumed Office
Henry H. Sibley.....	St. Paul	Ramsey	May 24, 1858
Alexander Ramsey.....	St. Paul	Ramsey	January 2, 1860
Henry A. Swift.....	St. Peter.....	Nicollet	July 10, 1863
Stephen Miller.....	Worthington.....	Nobles	January 11, 1864
William R. Marshall.....	St. Anthony.....	Hennepin	January 8, 1866
Horace Austin.....	St. Peter.....	Nicollet	January 9, 1870
Cushman K. Davis.....	St. Paul	Ramsey	January 7, 1874
John S. Pillsbury.....	Minneapolis.....	Hennepin	January 7, 1876
Lucius F. Hubbard.....	Red Wing.....	Goodhue	January 10, 1882
A. R. McGill.....	St. Peter.....	Nicollet	January 5, 1887
William R. Merriam.....	St. Paul	Ramsey	January 9, 1889
Knute Nelson.....	Alexandria.....	Douglas	January 4, 1893
David M. Clough.....	Minneapolis.....	Hennepin	January 31, 1895
John Lind.....	New Ulm.....	Brown	January 2, 1899
Samuel R. VanSant.....	Winona	Winona	January 7, 1901
John A. Johnson.....	St. Peter.....	Nicollet	January 4, 1905
Adolph O. Eberhart.....	Mankato	Blue Earth.....	September 21, 1909
Winfield S. Hammond.....	St. James.....	Watsonwan.....	January 5, 1915
J. A. A. Burnquist.....	St. Paul	Ramsey	December 30, 1915
J. A. O. Preus.....	Minneapolis.....	Hennepin	January 5, 1921
Theodore Christianson.....	Dawson	Lac Qui Parle.....	January 6, 1925
Floyd B. Olson.....	Minneapolis.....	Hennepin	January 6, 1931
Hjalmar Petersen.....	Askov	Pine	August 24, 1936
Elmer A. Benson.....	Appleton.....	Swift	January 4, 1937
*Harold E. Stassen.....	South St. Paul.....	Dakota	January 2, 1939

LIEUTENANT GOVERNORS

William Holcombe	Stillwater	Washington	May 24, 1858
Ignatius Donnelly	Nininger	Dakota	January 2, 1860
Henry A. Swift.....	St. Peter.....	Nicollet	January 3, 1863
Charles D. Sherwood.....	Prescott	Fillmore	January 11, 1864
Thomas H. Armstrong.....	High Forest	Olmsted	January 8, 1868
William H. Yale.....	Winona	Winona	January 7, 1870
Alphonso Barto.....	Sauk Center	Stearns	January 9, 1874
James B. Wakefield.....	Blue Earth	Faribault	January 7, 1876
C. A. Gilman.....	St. Cloud	Stearns	January 10, 1880
A. E. Rice.....	Willmar	Kandiyohi.....	January 4, 1887
G. S. Ives.....	St. Peter.....	Nicollet	January 5, 1891
D. M. Clough.....	Minneapolis.....	Hennepin	January 3, 1893
Frank A. Day.....	Fairmont	Martin	January, 1895
John L. Gibbs.....	Geneva	Freeborn	January 5, 1897
Lyndon A. Smith.....	Montevideo	Chippewa	January 3, 1899
Ray W. Jones.....	Minneapolis.....	Hennepin	January 5, 1903
Adolph O. Eberhart.....	Mankato	Blue Earth	January 7, 1907
E. E. Smith.....	Minneapolis.....	Hennepin	September 25, 1909
S. Y. Gordon.....	Browns Valley	Traverse	January 3, 1911
J. A. A. Burnquist.....	St. Paul	Ramsey	January 7, 1915
Geo. H. Sullivan.....	Stillwater	Washington	October 28, 1916
Thos. Frankson.....	St. Paul	Ramsey	January 2, 1917
Louis L. Collins.....	Minneapolis.....	Hennepin	January 4, 1921
W. I. Nolan.....	Minneapolis.....	Hennepin	January 6, 1925
Chas. E. Adams.....	Duluth	St. Louis	June 25, 1929
Henry Arens.....	Jordan	Scott	January 6, 1931
K. K. Solberg.....	Clarkfield	Yellow Medicine	January 3, 1933
Hjalmar Petersen.....	Askov	Pine	January 8, 1935
Gottfrid Lindsten.....	Minneapolis.....	Hennepin	January 5, 1937
*C. Elmer Anderson.....	Brainerd	Crow Wing.....	January 2, 1939

SECRETARIES OF STATE

Francis Baasen	New Ulm	Brown	May 24, 1858
James H. Baker.....	Mankato	Blue Earth	January 2, 1860
David Blakeley	St. Paul	Ramsey	November 17, 1862
Henry C. Rogers.....	St. Paul	Ramsey	January 8, 1868
Hans Mattson.....	Minneapolis.....	Hennepin	January 7, 1870
S. P. Jennison.....	Red Wing.....	Goodhue	January 5, 1872
John S. Irgens.....	Austin	Mower	January 7, 1876
Fred VonBaumbach	Alexandria.....	Douglas	January 10, 1880
Hans Mattson.....	Minneapolis.....	Hennepin	January 4, 1887
Frederick P. Brown.....	Blue Earth	Faribault	January 5, 1891
Albert Berg.....	Center City.....	Chisago	January 7, 1895
Peter E. Hanson.....	Litchfield	Meeker	January 7, 1901
Julius A. Schmahl.....	Redwood Falls	Redwood	January 7, 1907
*Mike Holm.....	Roseau	Roseau	January 4, 1921

*Incumbents.

(75)

AUDITORS

Names	P. O. Address	County	Assumed Office
W. F. Dunbar.....	Caledonia	Houston	May 24, 1858
Charles McIlrath.....	St. Paul	Ramsey	January 1, 1861
O. P. Whitcomb.....	Rochester	Olmsted	January 13, 1873
W. W. Braden.....	Preston	Fillmore	January 10, 1882
Adolph Biermann.....	Rochester	Olmsted	January 5, 1891
Robert C. Dunn.....	Princeton	Mille Lacs	January 7, 1895
Samuel G. Iverson.....	Rushford	Fillmore	January 5, 1903
J. A. O. Preus.....	Minneapolis	Hennepin	January 5, 1915
Ray P. Chase.....	Anoka	Anoka	January 5, 1921
*Stafford King	St. Paul	Ramsey	January 6, 1931

TREASURERS

George W. Armstrong.....	St. Paul	Ramsey	May 24, 1858
Charles Scheffer	St. Paul	Ramsey	January 1, 1860
Emil Munch	Pine City	Pine	January 10, 1868
William Seeger	St. Paul	Ramsey	January 5, 1872
Edwin W. Dyke.....	Faribault	Rice	February 7, 1873
William Pfander	New Ulm	Brown	January 7, 1876
Charles Kittelson	St. Paul	Ramsey	January 10, 1880
Joseph Bobleter	New Ulm	Brown	January 5, 1887
August T. Koerner.....	Litchfield	Meeker	January 7, 1895
Julius H. Block.....	St. Peter	Nicollet	January 7, 1901
Clarence C. Dinehart.....	Slayton	Murray	January 7, 1907
E. S. Pettijohn.....	St. Peter	Nicollet	June 8, 1910
Walter J. Smith.....	Eveleth	St. Louis	January 3, 1911
A. C. Gooding.....	Rochester	Olmsted	February 14, 1916
Henry Rines	Mora	Kanabec	January 2, 1917
Edward W. Stark.....	Center City	Chisago	July 1, 1925
Julius A. Schmahl.....	St. Paul	Ramsey	January 4, 1927
C. A. Halverson.....	Revere	Cottonwood	January 5, 1937
*Julius A. Schmahl.....	Redwood Falls.....	Redwood	January 2, 1939

ATTORNEYS GENERAL

Charles H. Berry.....	Mankato	Blue Earth	May 24, 1858
Gordon E. Cole.....	Faribault	Rice	January 4, 1860
William Colville.....	Lake City	Wabasha	January 8, 1866
F. R. E. Cornell.....	Minneapolis	Hennepin	January 10, 1868
George P. Wilson.....	Winona	Winona	January 9, 1874
Charles M. Start.....	Rochester	Olmsted	January 10, 1880
W. J. Hahn.....	Minneapolis	Hennepin	March 11, 1881
Moses E. Clapp.....	Fergus Falls	Ottertail	January 5, 1887
H. W. Childs.....	Wadena	Wadena	January 2, 1893
W. B. Douglas.....	Moorhead	Clay	January 2, 1899
W. J. Donahower.....	St. Paul	Ramsey	April 1, 1904
Edward T. Young.....	Appleton	Swift	January 2, 1905
George T. Simpson.....	Winona	Winona	January 4, 1909
Lyndon A. Smith.....	Montevideo	Chippewa	January 1, 1912
Clifford L. Hilton.....	Fergus Falls	Ottertail	March 9, 1918
Albert F. Pratt.....	Anoka	Anoka	December 21, 1927
G. A. Youngquist.....	Crookston	Polk	February 2, 1928
Henry N. Benson.....	St. Peter	Nicollet	November 20, 1929
Harry H. Peterson.....	St. Paul	Ramsey	January 3, 1933
William S. Ervin.....	Minneapolis	Hennepin	December 15, 1936
*J. A. A. Burnquist.....	Minneapolis	Hennepin	January 2, 1939

RAILROAD AND WAREHOUSE COMMISSIONERS

Appointed by the Governor

A. J. Edgerton.....	St. Paul	Ramsey	January 10, 1872
W. R. Marshall.....	St. Paul	Ramsey	March 14, 1874
J. J. Randall.....	Winona	Winona	March 14, 1874
Wm. R. Marshall.....	St. Paul	Ramsey	January 6, 1876
J. H. Baker.....	Mankato	Blue Earth	January 10, 1882
J. H. Baker.....	Mankato	Blue Earth	April 14, 1885
S. S. Murdock.....	Stillwater	Washington	April 14, 1885
Geo. L. Becker.....	St. Paul	Ramsey	April 14, 1885
Horace Austin.....	St. Peter	Nicollet	January 12, 1887
John L. Gibbs.....	Albert Lea	Freeborn	January 12, 1887
John P. Williams.....	Fergus Falls	Ottertail	January 22, 1889
Wm. M. Liggett.....	St. Paul	Ramsey	January 22, 1891
Ira B. Mills.....	Moorhead	Clay	January 26, 1893
Nathan Kingsley.....	Austin	Mower	November 13, 1896
P. M. Ringdal.....	Zumbrota	Goodhue	January 5, 1899
Thomas J. Knox.....	Jackson	Jackson	January 2, 1900

*Incumbents.

RAILROAD AND WAREHOUSE COMMISSIONERS—Continued

ELECTED

Names	P. O. Address	County	Assumed Office
Ira B. Mills.....	Moorhead	Clay	January 7, 1901
J. G. Miller.....	Two Harbors	Lake	January 7, 1901
C. F. Staples.....	Mendota	Dakota	January 7, 1901
William E. Young.....	Mankato	Blue Earth	January 2, 1905
Charles E. Elmquist.....	Rush City	Chisago	January 4, 1909
Ole P. B. Jacobson.....	Fergus Falls	Ottertail	April 22, 1914
Fred W. Putman.....	Red Wing	Goodhue	November 15, 1917
Ivan Bowen.....	Mankato	Blue Earth	May 5, 1921
Charles W. Sterling.....	St. Paul	Ramsey	May 1, 1923
Frank W. Matson.....	St. Paul	Ramsey	July 20, 1923
Christian J. Laurisch.....	Mankato	Blue Earth	November 26, 1927
Knud Wefald.....	Hawley	Clay	January 3, 1933
Charles Munn.....	Osseo	Hennepin	January 8, 1935
Harold R. Atwood.....	Winona	Winona	November 13, 1936
*Hjalmar Petersen.....	Askov	Pine	January 5, 1937
*Frank W. Matson.....	St. Paul.....	Ramsey	January 2, 1939
*N. J. Holmberg.....	St. Paul.....	Ramsey	January 6, 1941

CHIEF JUSTICES, SUPREME COURT

Lafayette Emmett	St. Paul	Ramsey	May 24, 1858
Thomas Wilson	Winona	Winona	January 10, 1865
James Gilfillan	St. Paul	Ramsey	July 14, 1869
Christopher G. Ripley.....	Chatfield	Fillmore	January 7, 1870
S. J. R. McMillan.....	St. Paul	Ramsey	April 7, 1874
James Gilfillan	St. Paul	Ramsey	March 10, 1875
Charles M. Start.....	Rochester	Olmsted	January 7, 1895
Calvin L. Brown.....	Morris	Stevens	January 7, 1913
Samuel B. Wilson.....	Mankato	Blue Earth	September 29, 1923
John P. Devaney.....	Minneapolis	Hennepin	August 25, 1933
*Henry M. Gallagher.....	Waseca	Waseca	February 15, 1937

ASSOCIATE JUSTICES, SUPREME COURT

Charles E. Flandrau.....	St. Paul	Ramsey	May 24, 1858
Isaac Atwater	Minneapolis	Hennepin	May 24, 1858
S. J. R. McMillan.....	St. Paul	Ramsey	July 6, 1864
Thomas Wilson	Winona	Winona	July 6, 1864
John M. Berry	Faribault	Rice	January 10, 1865
George B. Young.....	St. Paul	Ramsey	April 16, 1874
F. R. E. Cornell.....	Minneapolis	Hennepin	January 11, 1875
D. A. Dickinson.....	Mankato	Blue Earth	June 27, 1881
Greenleaf Clark.....	St. Paul	Ramsey	March 14, 1881
William Mitchell.....	Winona	Winona	March 14, 1881
C. E. Vanderburgh.....	Minneapolis	Hennepin	January 12, 1882
Loren W. Collins	St. Cloud	Stearns	November 16, 1887
Daniel Buck	Mankato	Blue Earth	October 2, 1894
Thomas Cauty	Minneapolis	Hennepin	January 1, 1894
John A. Lovely.....	Albert Lea	Freeborn	January 1, 1900
Calvin L. Brown.....	Morris	Stevens	November 20, 1899
C. L. Lewis.....	Duluth	St. Louis	January 1, 1900
W. B. Douglas.....	Moorhead	Clay	April 1, 1904
Charles B. Elliott.....	Minneapolis	Hennepin	October 3, 1905
Edwin A. Jaggard.....	St. Paul	Ramsey	January 4, 1905
Thomas D. O'Brien.....	St. Paul	Ramsey	September 1, 1909
David F. Simpson.....	Minneapolis	Hennepin	January 3, 1911
P. E. Brown.....	Luverne	Rock	January, 1912
*Andrew Holt.....	Minneapolis	Hennepin	December 21, 1911
Geo. L. Bunn.....	St. Paul	Ramsey	February 7, 1911
Oscar Hallam.....	St. Paul	Ramsey	January 7, 1913
Albert Schaller.....	Hastings	Dakota	February 25, 1915
James H. Quinn.....	Fairmont	Martin	January 2, 1917
Homer B. Dibell.....	Duluth	St. Louis	October 14, 1918
*Royal A. Stone.....	St. Paul	Ramsey	May 25, 1923
*Clifford L. Hilton.....	Fergus Falls	Ottertail	December 21, 1927
I. M. Olsen.....	New Ulm	Brown	November 20, 1930
*Charles Loring.....	Crookston	Polk	November 20, 1930
*Julius J. Olson.....	Warren	Marshall	February 27, 1934
*Harry H. Peterson.....	St. Paul	Ramsey	December 15, 1936

*Incumbents.

****COMMISSIONERS, SUPREME COURT**

Names	P. O. Address	County	Assumed Office
Homer B. Dibell.....	Duluth	St. Louis	April 1, 1913
Myron D. Taylor.....	St. Cloud	Stearns	April 1, 1913
Edward Lees.....	Winona	Winona	December 1, 1918
I. M. Olsen.....	New Ulm	Brown	October 1, 1927
Charles Loring	Crookston	Polk	August 1, 1930

CLERKS OF SUPREME COURT

Jacob J. Noah.....	St. Paul	Ramsey	May 24, 1858
A. J. VanVorhes.....	Stillwater	Washington	January 15, 1861
George F. Potter.....	La Crescent	Houston	January 13, 1864
Sherwood Hough	St. Paul	Ramsey	January 14, 1867
Sam H. Nichols.....	St. Paul	Ramsey	January 7, 1876
J. D. Jones.....	Long Prairie	Todd	January 5, 1887
Charles P. Holcomb.....	Marine	Washington	January 5, 1891
Darius F. Reese.....	St. Paul	Ramsey	January 7, 1895
C. A. Pidgeon.....	Buffalo	Wright	January 5, 1903
I. A. Caswell.....	Anoka	Anoka	December 1, 1909
Herman Mueller	St. Cloud	Stearns	January 7, 1919
Grace F. Kaercher.....	Ortonville	Big Stone	January 2, 1923
Grace Kaercher Davis.....	Minneapolis	Hennepin	May 25, 1927
Russell O. Gunderson.....	St. Paul	Ramsey	January 8, 1935
*Grace Kaercher Davis.....	Minneapolis	Hennepin	January 2, 1939

JUDGES OF DISTRICT COURT**FIRST DISTRICT**

S. J. R. McMillan.....	Stillwater	Washington	May 24, 1850
Charles McClure	Stillwater	Washington	August, 1864
F. M. Crosby.....	Hastings	Dakota	January 1, 1872
Wm. M. McCluer.....	Stillwater	Washington	November 19, 1881
Hollis R. Murdock.....	Stillwater	Washington	September 24, 1890
W. C. Williston.....	Red Wing	Goodhue	February 4, 1891
Albert W. Johnson.....	Red Wing	Goodhue	August 13, 1909
Wm. Hodgson	Hastings	Dakota	November 25, 1910
Willard L. Converse.....	South St. Paul.....	Dakota	November 6, 1914
*W. A. Schultz.....	South St. Paul.....	Dakota	March 14, 1924
*Charles P. Hall.....	Red Wing	Goodhue	January 8, 1929

SECOND DISTRICT

E. C. Palmer.....	St. Paul	Ramsey	May 24, 1858
Wescott Wilkin	St. Paul	Ramsey	January 1, 1865
H. R. Brill.....	St. Paul	Ramsey	January 1, 1876
Orlando Simons	St. Paul	Ramsey	January 1, 1876
L. M. Vilas.....	St. Paul	Ramsey	February 15, 1889
William L. Kelly.....	St. Paul	Ramsey	March 17, 1887
C. D. Kerr.....	St. Paul	Ramsey	February 14, 1889
Charles E. Otis.....	St. Paul	Ramsey	August 28, 1889
James E. Egan.....	St. Paul	Ramsey	January 3, 1891
W. D. Cornish.....	St. Paul	Ramsey	December 5, 1890
J. W. Willis.....	St. Paul	Ramsey	December 1, 1892
O. B. Lewis.....	St. Paul	Ramsey	January 5, 1897
George L. Bunn.....	St. Paul	Ramsey	January 2, 1897
E. A. Jaggard.....	St. Paul	Ramsey	January 2, 1899
Grier M. Orr.....	St. Paul	Ramsey	January 5, 1903
Oscar Hallam	St. Paul	Ramsey	January 2, 1905
F. M. Catlin.....	St. Paul	Ramsey	January 7, 1913
Fred N. Dickson.....	St. Paul	Ramsey	February 18, 1911
*Hugo O. Hanft.....	St. Paul	Ramsey	January 5, 1915
*James C. Michael.....	St. Paul	Ramsey	February 25, 1915
C. C. Haupt.....	St. Paul	Ramsey	April 23, 1917
F. M. Catlin.....	St. Paul	Ramsey	April, 1921
John B. Sanborn.....	St. Paul	Ramsey	April, 1922
*John W. Boerner.....	St. Paul	Ramsey	January 2, 1923
Chas. Bechhoefer.....	St. Paul	Ramsey	January 3, 1923
Richard Dillon O'Brien.....	St. Paul	Ramsey	April 17, 1923
*Carlton McNally.....	St. Paul	Ramsey	March 28, 1925
*Kenneth Gray Brill.....	St. Paul	Ramsey	May 16, 1929
Howard Wheeler	St. Paul	Ramsey	November 17, 1930
*Gustavus Loevinger.....	St. Paul	Ramsey	March 10, 1931
*Richard A. Walsh.....	St. Paul	Ramsey	September 8, 1931
*Clayton Parks.....	St. Paul	Ramsey	January 2, 1939
*Albin S. Pearson.....	St. Paul	Ramsey	October 4, 1939

*Incumbents.

**Abolished by Constitutional Amendment, November 20, 1930.

†Died Feb. 23, 1939.

JUDGES OF DISTRICT COURT—Continued

THIRD DISTRICT

Names	P. O. Address	County	Assumed Office
Thomas Wilson	Winona	Winona	May 24, 1858
Lloyd Barber	Winona	Winona	September 12, 1864
C. N. Waterman	Winona	Winona	January 1, 1872
John Van Dyke	Winona	Winona	February 28, 1873
William Mitchell	Winona	Winona	January 8, 1874
Chas. M. Start	Rochester	Olmsted	March 14, 1881
O. B. Gould	Winona	Winona	January 7, 1895
A. H. Snow	Winona	Winona	January 5, 1897
George W. Granger	Rochester	Olmsted	April 13, 1915
Charles E. Callaghan	Rochester	Olmsted	September 15, 1917
*Vernon Gates	Rochester	Olmsted	August 28, 1926
*Karl Finkelnburg	Winona	Winona	March 18, 1925

FOURTH DISTRICT

James Hall	Little Falls	Morrison	May 24, 1858
Edward O. Hamlin	St. Cloud	Stearns	October 1, 1858
Chas. E. Vanderburgh	Minneapolis	Hennepin	November 1, 1859
A. H. Young	Minneapolis	Hennepin	February 26, 1877
John M. Shaw	Minneapolis	Hennepin	January 13, 1882
M. B. Koon	Minneapolis	Hennepin	January 8, 1884
John P. Rea	Minneapolis	Hennepin	May 1, 1886
Wm. Lochren	Minneapolis	Hennepin	November 19, 1881
Henry G. Hicks	Minneapolis	Hennepin	March 15, 1887
Frederick Hooker	Minneapolis	Hennepin	March 5, 1889
Seagrave Smith	Minneapolis	Hennepin	March 5, 1889
Chas. M. Pond	Minneapolis	Hennepin	November 18, 1890
Thos. Canty	Minneapolis	Hennepin	January 5, 1891
Robert D. Russell	Minneapolis	Hennepin	May 8, 1893
Robert Jamison	Minneapolis	Hennepin	September 19, 1893
Chas. B. Elliott	Minneapolis	Hennepin	January 3, 1894
Henry C. Belden	Minneapolis	Hennepin	January 7, 1895
David F. Simpson	Minneapolis	Hennepin	January 5, 1897
E. M. Johnson	Minneapolis	Hennepin	May 5, 1897
John F. McGee	Minneapolis	Hennepin	October 20, 1897
Willard R. Cray	Minneapolis	Hennepin	November 19, 1902
William A. Lancaster	Minneapolis	Hennepin	December 1, 1897
Alexander M. Harrison	Minneapolis	Hennepin	May 19, 1898
Chas. M. Pond	Minneapolis	Hennepin	January 2, 1899
Frank C. Brooks	Minneapolis	Hennepin	January 2, 1899
Andrew Holt	Minneapolis	Hennepin	January 2, 1905
Horace D. Dickinson	Minneapolis	Hennepin	January 2, 1905
John Day Smith	Minneapolis	Hennepin	January 2, 1905
Frederick V. Brown	Minneapolis	Hennepin	October 4, 1905
Wm. H. Donahue	Minneapolis	Hennepin	January 6, 1909
Wilbur F. Booth	Minneapolis	Hennepin	May 20, 1909
Wm. E. Hale	Minneapolis	Hennepin	November 1, 1909
John H. Steele	Minneapolis	Hennepin	January 3, 1911
*Edward Foote Waite	Minneapolis	Hennepin	April 15, 1911
Chas. S. Jelley	Minneapolis	Hennepin	December 21, 1911
William C. Leary	Minneapolis	Hennepin	January 7, 1913
Daniel Fish	Minneapolis	Hennepin	January 5, 1915
Joseph L. Molyneaux	Minneapolis	Hennepin	January 5, 1915
C. J. Rockwood	Minneapolis	Hennepin	April 23, 1917
*Winfield W. Bardwell	Minneapolis	Hennepin	January 7, 1919
Frank M. Nye	Minneapolis	Hennepin	November 15, 1920
*Edmund A. Montgomery	Minneapolis	Hennepin	January 4, 1921
C. D. Gould	Minneapolis	Hennepin	September 21, 1921
G. W. Buffington	Minneapolis	Hennepin	March 11, 1922
*Mathias Baldwin	Minneapolis	Hennepin	December 1, 1922
T. H. Salmon	Minneapolis	Hennepin	January 2, 1923
Paul W. Guilford	Minneapolis	Hennepin	August 4, 1923
Robert S. Kollner	Minneapolis	Hennepin	April 1, 1924
*Frank E. Reed	Minneapolis	Hennepin	January 6, 1925
Gunnar H. Nordbye	Minneapolis	Hennepin	March 30, 1925
*Arthur W. Selover	Minneapolis	Hennepin	November 24, 1930
*Levi M. Hall	Minneapolis	Hennepin	April 23, 1931
*Lars O. Rue	Minneapolis	Hennepin	June 9, 1931
*Vince A. Day	Minneapolis	Hennepin	December 3, 1936
*Paul S. Carroll	Minneapolis	Hennepin	January 5, 1937
*Luther Youngdahl	Minneapolis	Hennepin	January 5, 1937

*Incumbents.

JUDGES OF DISTRICT COURT—Continued

FIFTH DISTRICT

Names	P. O. Address	County	Assumed Office
N. M. Donaldson.....	Owatonna	Steele	May 24, 1858
Samuel Lord	Mantorville	Dodge	January 1, 1872
Thomas S. Buckham.....	Faribault	Rice	February 21, 1880
Arthur B. Childress.....	Northfield	Rice	January 3, 1911
*Fred W. Senn.....	Waseca	Waseca	January 2, 1923

SIXTH DISTRICT

L. Branson	St. Peter	Nicollet	May 24, 1858
Horace Austin	St. Peter	Nicollet	January 1, 1865
M. G. Hanscome.....	St. Peter	Nicollet	October 1, 1869
Franklin H. Waite.....	Mankato	Blue Earth	January 1, 1870
A. C. Woolfolk.....	Mankato	Blue Earth	October 1, 1874
D. A. Dickinson.....	Mankato	Blue Earth	January 1, 1875
M. J. Severance.....	Mankato	Blue Earth	June 27, 1881
Lorin Cray	Mankato	Blue Earth	January 1, 1900
A. R. Pfau.....	Mankato	Blue Earth	May 1, 1908
W. L. Comstock.....	Mankato	Blue Earth	January 5, 1915
*Harry A. Johnson.....	Mankato	Blue Earth	January 4, 1927

SEVENTH DISTRICT

James M. McKelvey.....	St. Cloud	Stearns	August 1, 1866
L. M. Collins.....	St. Cloud	Stearns	April 19, 1883
L. L. Baxter.....	Fergus Falls	Ottertail	March 18, 1885
D. B. Searle.....	St. Cloud	Stearns	November 14, 1887
Myron D. Taylor.....	St. Cloud	Stearns	December 1, 1906
Carroll A. Nye.....	Moorhead	Clay	January 3, 1911
William L. Parsons.....	Fergus Falls	Ottertail	April 18, 1913
John A. Roeser.....	St. Cloud	Stearns	April 1, 1913
*Don M. Cameron.....	Little Falls	Morrison	November 13, 1928
*Anton Thompson.....	Fergus Falls	Ottertail	March 27, 1931
*Byron R. Wilson.....	Wadena	Wadena	December 5, 1935
J. B. Himsl.....	St. Cloud	Stearns	November 16, 1936

EIGHTH DISTRICT

L. M. Brown.....	Shakopee	Scott	March 11, 1870
A. G. Chatfield.....	Belle Plaine	Scott	January 1, 1871
L. M. Brown.....	Shakopee	Scott	October 29, 1871
I. L. McDonald.....	Shakopee	Scott	January 3, 1877
James C. Edson.....	Glencoe	McLeod	November 4, 1886
Francis Cadwell.....	LeSueur	LeSueur	February 9, 1891
P. W. Morrison.....	Norwood	Carver	January 2, 1905
Cyril M. Tift.....	Glencoe	McLeod	January 2, 1917
*Jos. J. Moriarty.....	Shakopee	Scott	June 21, 1938

NINTH DISTRICT

M. G. Hanscome.....	St. Peter	Nicollet	March 11, 1870
E. St. Julian Cox.....	St. Peter	Nicollet	January 1, 1877
H. D. Baldwin.....	Redwood Falls	Redwood	April 4, 1882
B. F. Weber.....	New Ulm	Brown	January 3, 1883
I. M. Olsen.....	Sleepy Eye	Brown	November 15, 1906
Frank Clague.....	Redwood Falls	Redwood	January 7, 1919
I. M. Olsen.....	New Ulm	Brown	February 1, 1920
A. B. Gislason.....	Marshall	Lyon	April 10, 1923
*Albert H. Enersen.....	Marshall	Lyon	July 22, 1926
*A. B. Gislason.....	New Ulm	Brown	October 26, 1927

TENTH DISTRICT

Sherman Page	Austin	Mower	January 1, 1873
John Q. Farmer.....	Spring Valley	Fillmore	January 10, 1880
John Whytock.....	Albert Lea	Freeborn	January 2, 1893
Nathan Kingsley.....	Austin	Mower	November 26, 1898
S. D. Catherwood.....	Austin	Mower	June 12, 1916
John F. D. Meighen.....	Albert Lea	Freeborn	June 6, 1921
Ralph J. Parker.....	Spring Valley	Fillmore	January 2, 1923
*Norman E. Peterson.....	Albert Lea	Freeborn	January 5, 1923

*Incumbents.

JUDGES OF DISTRICT COURT—Continued

ELEVENTH DISTRICT

Names	P. O. Address	County	Assumed Office
O. P. Stearns	Duluth	St. Louis	April 23, 1874
R. Reynolds	Crookston	Polk	March 19, 1885
Ira B. Mills	Moorhead	Clay	March 8, 1887
J. D. Ensign	Duluth	St. Louis	April 16, 1889
Charles L. Lewis	Duluth	St. Louis	March 14, 1893
Samuel H. Moer	Duluth	St. Louis	January 3, 1894
Page Morris	Duluth	St. Louis	September 2, 1895
W. A. Cant	Duluth	St. Louis	January 5, 1897
H. B. Dibell	Duluth	St. Louis	January 1, 1900
*Martin Hughes	Hibbing	St. Louis	April 1, 1909
Herbert A. Dancer	Duluth	St. Louis	April 19, 1911
*Bert Fesler	Duluth	St. Louis	March 14, 1913
*Edward Freeman	Virginia	St. Louis	April 23, 1917
*C. R. Magney	Duluth	St. Louis	January 4, 1921
Henry J. Grannis	Duluth	St. Louis	July 20, 1923
*Edwin J. Kenny	Duluth	St. Louis	February 1, 1924
*Mark Nolan	Gilbert	St. Louis	January 5, 1937

TWELFTH DISTRICT

John H. Brown	Willmar	Kandiyohi	March 13, 1875
Gorham Powers	Granite Falls	Yellow Medicine	January 31, 1890
*G. E. Qvale	Willmar	Kandiyohi	April 30, 1897
Richard T. Daly	Renville	Renville	February 25, 1915
*Harold Baker	Renville	Renville	January 2, 1923

THIRTEENTH DISTRICT

A. D. Perkins	Windom	Cottonwood	March 17, 1885
P. E. Brown	Luverne	Rock	February 25, 1891
L. S. Nelson	Worthington	Nobles	January 3, 1911
C. T. Howard	Pipestone	Pipestone	January 8, 1929
George P. Gurley	Pipestone	Pipestone	January 8, 1935
*Charles A. Flinn	Windom	Cottonwood	December 1, 1936

FOURTEENTH DISTRICT

Ira B. Mills	Moorhead	Clay	March 8, 1887
Frank Ives	Crookston	Polk	January 2, 1893
Wm. Watts	Crookston	Polk	January 3, 1899
Andrew Grindeland	Warren	Marshall	March 24, 1903
Julius J. Olson	Warren	Marshall	December 1, 1930
Michael A. Brattland	Ada	Norman	March 1, 1933
*James E. Montague	Crookston	Polk	March 27, 1934
*Oscar R. Knutson	Warren	Marshall	January 2, 1941

FIFTEENTH DISTRICT

C. B. Sleeper	Brainerd	Crow Wing	March 10, 1887
Geo. W. Holland	Brainerd	Crow Wing	January 5, 1889
W. S. McClenahan	Brainerd	Crow Wing	January 7, 1901
Marshall A. Spooner	Bemidji	Beltrami	March 27, 1903
C. M. Stanton	International Falls	Koochiching	April, 1908
B. F. Wright	Park Rapids	Hubbard	December 29, 1908
C. M. Stanton	Bemidji	Beltrami	February 10, 1909
*Graham M. Torrance	Bemidji	Beltrami	June 15, 1927
M. E. Ryan	Brainerd	Crow Wing	January 25, 1930
*Alfred L. Thwing	Grand Rapids	Itasca	January 6, 1931
*D. H. Fullerton	Brainerd	Crow Wing	November 6, 1936

SIXTEENTH DISTRICT

Calvin L. Brown	Morris	Beltrami	March 10, 1887
F. J. Steidl	Wheaton	Traverse	August 30, 1899
*Stephen A. Flaberty	Morris	Stevens	January 7, 1901

SEVENTEENTH DISTRICT

Jas. H. Quinn	Fairmont	Martin	March 12, 1897
E. C. Dean	Fairmont	Martin	January 2, 1917
*Julius E. Haycraft	Fairmont	Martin	May 8, 1925

EIGHTEENTH DISTRICT

Jos. C. Tarbox	Monticello	Wright	May 5, 1897
A. E. Giddings	Anoka	Anoka	January 2, 1899
*Leonard Keyes	Columbia Heights	Anoka	January 8, 1934

NINETEENTH DISTRICT

P. H. Stolberg	Harris	Chisago	April 11, 1907
J. C. Nethaway	Stillwater	Washington	January 6, 1916
Jasper N. Searles	Stillwater	Washington	July 14, 1917
*Alfred P. Stolberg	Center City	Chisago	January 6, 1925

*Incumbents.

SUPERINTENDENTS OF PUBLIC INSTRUCTION

APPOINTED BY THE GOVERNOR

Edward D. Neill: March, 1860, to July, 1861.
 B. F. Cray: July, 1861, to July, 1862.
 The secretary of state, ex-officio, superintendent from 1862 to 1867.
 M. H. Dunnell: April 1, 1867, to August, 1870.
 H. B. Wilson: August 1, 1870, to April, 1875.
 David Burt: April 3, 1875, to September 1, 1881.
 D. L. Kiehle: September 1, 1881, to September 1, 1893.
 W. W. Pendergast: September 1, 1893, to January 21, 1899.
 John H. Lewis: January 21, 1899, to January 25, 1901.
 J. W. Olson: January 25, 1901, to January, 1909.
 C. G. Schultz: January, 1909, to January, 1919.
 James M. McConnell: January 20, 1919, to July 31, 1919.

ELECTED BY STATE BOARD OF EDUCATION

James M. McConnell: August 1, 1919, to April 29, 1933.
 E. M. Phillips: May 5, 1933, to July 31, 1934.
 Dr. John Gunderson Rockwell: August 1, 1934, to

ADJUTANT GENERALS

APPOINTED BY THE GOVERNOR

Alex. C. Jones: September 1, 1858, to April 13, 1860.
 W. H. Acker: April 13, 1860, to May 24, 1861.
 John B. Sanborn: May 24, 1861, to December 31, 1861.
 Oscar Malmros: December 31, 1861, to May 15, 1865.
 John Peller: May 15, 1865, to January 22, 1866.
 H. P. Van Cleve: January 22, 1866, to March 4, 1870.
 M. D. Flower: March 4, 1870, to November 1, 1875.
 H. A. Castle: November 1, 1875, to March 1, 1876.
 H. P. Van Cleve: March 1, 1876, to June 1, 1882.
 A. C. Hawley: June 1, 1882, to January 7, 1884.
 C. M. McCarthy: January 7, 1884, to January 8, 1887.
 F. W. Seeley: January 8, 1887, to January 22, 1889.
 John H. Mullen: January 22, 1889, to January, 1893.
 Herman Muehlberg: January, 1893, to January 18, 1899.
 G. C. Lambert: January 18, 1899, to January, 1901.
 E. D. Libbey: January, 1901, to January 28, 1905.
 Fred B. Wood: January 28, 1905, to September 1, 1917.
 Walter F. Rhinow: Minneapolis, September 1, 1917, to July 1, 1927.
 E. A. Walsh: Minneapolis (Acting), October 1, 1925, to July 1, 1927.
 E. A. Walsh: Minneapolis, July 1, 1927, to

LIBRARIANS

APPOINTED BY THE GOVERNOR

W. F. Wheeler: August 12, 1858, to January 2, 1860.
 S. P. Jennison: January 2, 1860, to January 24, 1861.
 Dr. Thomas Foster: January 24, 1861, to November 7, 1861.
 Robert F. Fisk: November 7, 1861, to January 14, 1864.
 De Witt C. Smith: January 14, 1864, to April 30, 1864.
 George H. Oakes: April 30, 1864, to March 3, 1865.
 Mrs. L. F. Goodwin: March 3, 1865, to April 1, 1867.
 Mrs. M. R. Smith: April 1, 1867, to April 1, 1873.
 John C. Shaw: April 1, 1873, to August, 1877.
 W. H. H. Taylor: August 1, 1877, to January, 1894.
 C. A. Gilman: February, 1894, to January 24, 1899.
 F. W. Johnson: January 24, 1899, to January 29, 1901.
 E. A. Nelson: January 29, 1901, to March 1, 1905.
 John E. King: March 1, 1905, to January, 1911.
 Elias J. Lien: January, 1911, to January, 1921.
 Charles F. Ebel: January 15, 1921, to May 30, 1925.
 Paul Dansingberg: June 1, 1925, to

SUPERINTENDENT OF BANKS

APPOINTED BY THE GOVERNOR

John B. Galarneau: August 1, 1909, to January 3, 1911
 Kelsey D. Chase: January 3, 1911, to May 15, 1914.
 Albert H. Turrington: May 15, 1914, to January, 1917.
 F. E. Pearson: January 2, 1917, to April 5, 1921.
 S. B. Duea: April 5, 1921, to March 7, 1922.
 R. B. Rathbun: March 7, 1922, to April 22, 1923.
 A. J. Viegel: April 23, 1923 to July 1, 1925.

INSURANCE COMMISSIONERS

APPOINTED BY THE GOVERNOR

Pennock Pusey: March 1, 1872, to December 15, 1873.
 A. R. McGill: December 15, 1873, to January, 1887.

INSURANCE COMMISSIONERS—(Continued)

Chas. Shandrew: January 6, 1887, to January, 1889.
 Calvin P. Bailey: January 22, 1889, to January, 1891.
 C. H. Smith: January, 1891, to June, 1896.
 D. C. Lighbourn: June, 1896, to January, 1897.
 Elmer H. Dearth: January 8, 1897, to February 27, 1899.
 J. A. O'Shaughnessy: February 27, 1899, to January 23, 1901.
 Elmer H. Dearth: January 23, 1901, to January 12, 1905.
 Thomas D. O'Brien: January 12, 1905, to August 1, 1908.
 J. A. Hartigan: August 1, 1908, to January, 1911.
 J. A. O. Preus: January 3, 1911, to January 3, 1915.
 Ira C. Peterson: January 3, 1915, to January 13, 1915.
 Samuel D. Works: January 13, 1915, to January, 1917.
 John B. Sanborn: January 7, 1917, to September 3, 1918.
 Louis C. Weeks: September 3, 1918, to January, 1921.
 John B. Sanborn: January 7, 1919, to July 1, 1920.
 Gustaf Lindquist: July 1, 1920, to June 1, 1922.

SECURITIES COMMISSION

Dr. E. H. Hass: June 1, 1921, to June 30, 1925.
 F. E. Pearson: June 1, 1921, to June 1, 1924.
 E. H. Stark: June 1, 1921, to June 30, 1925.
 Henry C. Brasie: June 10, 1924, to June 30, 1925.

DEPARTMENT OF COMMERCE

COMMISSIONER OF BANKS

John N. Peyton: July 1, 1925, to May 15, 1933.
 Elmer A. Benson: May 16, 1933, to December 28, 1935.
 Robert D. Beery: December 28, 1935, to July 17, 1939.
 F. A. Amundson (Acting): July 17, 1939, to June 17, 1940.
 F. A. Amundson: June 17, 1940, to

COMMISSIONER OF INSURANCE

George W. Wells, Jr.: June 1, 1922, to October 15, 1928.
 Garfield W. Brown: October 15, 1928, to February 29, 1935.
 Frank Yetka: March 1, 1935, to February 1, 1941.
 Newell R. Johnson: February 1, 1941, to

COMMISSIONER OF SECURITIES

A. Emanuel Nelson: July 1, 1925, to January 14, 1927.
 Charles W. Gillam: February 1, 1927, to February 1, 1933.
 Elmer A. Benson: February 1, 1933, to May 15, 1933.
 S. Paul Skahen: May 19, 1933, to
 Robert L. Smith, Jr.: Feb. 1, 1939, to

DEPARTMENT OF TAXATION

COMMISSIONER OF TAXATION

APPOINTED BY THE GOVERNOR

G. Howard Spaeth: July 3, 1939, to

BOARD OF TAX APPEALS

APPOINTED BY THE GOVERNOR

Gunnar Bjornson: July 24, 1939, to
 Donald C. Rogers: July 24, 1939, to
 Ernest J. Messner: July 24, 1939, to

STATE OIL INSPECTORS

APPOINTED BY THE GOVERNOR

James K. Hoffman: April 1, 1876, to January 25, 1883.
 Henry A. Castle: January 25, 1883, to January 18, 1887.
 Henry B. Willis: January 18, 1887, to January 2, 1889.
 Samuel H. Nichols: January 22, 1889, to May 18, 1891.
 Henry B. Willis: June, 1891, to January, 1893.
 Hiram W. Foote: January, 1893, to February 1, 1897.
 F. C. Barrows: February 1, 1897, to January 14, 1899.
 J. J. Heinrich: January 14, 1899, to January 23, 1901.
 F. C. Schiffman: January 23, 1901, to January, 1903.
 F. G. Warner: January 5, 1903, to January 5, 1905.
 John A. McDermott: January 5, 1905, to November 1, 1908.
 Wm. E. McEwen: November 1, 1908, to January, 1909.
 E. J. Lynch: January, 1909, to January, 1911.
 Guy A. Eaton: January 3, 1911, to March 19, 1915.
 Andrew J. Rush: March 19, 1915, to January 5, 1917.
 A. M. Opsahl: January 1, 1917, to July 31, 1917.
 James Sorenson: August 1, 1917, to July 1, 1919.

APPOINTED BY DAIRY AND FOOD COMMISSIONER

Hjalmer Nilsson: July 1, 1919, to November 25, 1932.

APPOINTED BY COMMISSIONER OF AGRICULTURE

G. H. Griffith: November 25, 1932, to
 Arthur B. Anderson: February 6, 1939, to July 2, 1939.

DIRECTOR DIVISION OF MOTOR FUEL TAX AND OIL INSPECTION

APPOINTED BY COMMISSIONER OF TAXATION

Arthur B. Anderson, July 3, 1939, to

DAIRY AND FOOD COMMISSIONERS

APPOINTED BY THE GOVERNOR

W. C. Rice: April 1, 1885.
 Warren J. Ives: January 1, 1887.
 A. K. Finseth: January 5, 1891.
 Berndt Anderson: January 27, 1893.
 J. M. Bowler: January 1, 1899.
 W. W. McConnell: January 1, 1901.
 E. K. Slater: January 1, 1905.
 Andrew French: January 1, 1909.
 Joel G. Winkjer: January 1, 1911, to January, 1915.
 John J. Farrell: January 13, 1915, to August 15, 1917.
 James Sorenson: August 15, 1917, to April 1, 1920.
 Chris Heen: April 1, 1920, to January, 1923.

COMMISSIONERS OF AGRICULTURE

APPOINTED BY THE GOVERNOR

N. J. Holmberg: June 1, 1919, to March 31, 1931.
 R. A. Trovatten: March 31, 1931, to May 12, 1937.
 Charles Ommott: May 13, 1937, to January 8, 1939.
 R. A. Trovatten: January 9, 1939, to

INDUSTRIAL COMMISSION

F. A. Duxbury: June 1, 1921, to April 20, 1931.
 James Williams: June 1, 1921, to
 Henry McColl: June 1, 1921, to July 24, 1931.
 Henry M. Gallagher: April 20, 1931, to May 2, 1932.
 Carl R. Carligen: July 24, 1931, to October 10, 1933.
 Niels H. Debel: May 2, 1932, to
 Frank T. Starkey: November 1, 1933, to August 2, 1939.
 P. J. O'Connor: August 2, 1939, to

VOTE FOR GOVERNOR

1857		1888	
Henry H. Sibley, D.....	17,790	W. R. Merriam, R.....	134,355
Alexander Ramsey, R.....	17,550	Eugene M. Wilson, D.....	110,251
	<hr/> 35,340	Hugh Harrison, Pro.....	17,026
			<hr/> 261,632
1859		1890	
Alexander Ramsey, R.....	21,335	W. R. Merriam, R.....	88,111
George L. Becker, D.....	17,582	Thomas Wilson, D.....	85,844
	<hr/> 38,917	Sidney M. Owen, Alliance....	58,513
		Jas. P. Pinkham, Pro.....	8,424
			<hr/> 240,892
1861		1892	
Alexander Ramsey, R.....	16,274	Knute Nelson, R.....	109,220
E. O. Hamblin, D.....	10,448	Daniel W. Lawler, D.....	94,600
	<hr/> 26,722	Ignatius Donnelly, Peo.....	39,862
		William J. Dean, Pro.....	12,239
			<hr/> 255,921
1863		1894	
Stephen Miller, R.....	19,628	Knute Nelson, R.....	147,943
H. T. Welles, D.....	12,739	George L. Becker, D.....	53,584
	<hr/> 32,367	Sidney M. Owen, Peo.....	87,890
		Hans S. Hilleboe, Pro.....	6,832
			<hr/> 296,249
1865		1896	
W. R. Marshall, R.....	17,318	David M. Clough, R.....	165,806
H. M. Rice, D.....	13,842	John Lind, Dem.-Peo.....	162,254
	<hr/> 31,160	Wm. J. Dean, Pro.....	5,154
		A. A. Ames, Ind.....	2,890
		W. B. Hammond, Soc.....	1,125
			<hr/> 337,229
1867		1898	
W. R. Marshall, R.....	34,874	William H. Eustis, R.....	111,796
C. E. Flandreau, D.....	29,502	John Lind, Dem.-Peo.....	131,980
	<hr/> 64,376	Geo. W. Higgins, Pro.....	5,299
		W. B. Hammond, Soc.....	1,685
		L. C. Long, Midroad P.....	1,802
			<hr/> 252,562
1869		1900	
Horace Austin, R.....	27,348	Samuel R. Van Sant, R.....	152,905
George L. Otis, D.....	25,401	John Lind, Dem.-Peo.....	150,651
Daniel Cobb, Pro.....	1,764	Bernt B. Haugan, Pro.....	5,430
	<hr/> 54,513	S. M. Fairchild, Mid. P.....	763
		Thos. H. Lucas, So.-Dem....	3,546
		Edward Kriz, Soc.-Lab.....	886
			<hr/> 314,181
1871		1902	
Horace Austin, R.....	46,950	Samuel R. Van Sant, R.....	155,849
Winthrop Young, D.....	30,376	Leonard A. Rosing, D.....	99,362
Samuel Mayall, Pro.....	846	Thomas J. Meighen, Peo....	4,821
	<hr/> 78,172	Chas. Scanlon, Pro.....	5,765
		Jay E. Nash, Soc.....	2,521
		Thos. Van Lear, Soc.-L.....	2,570
			<hr/> 270,888
1873		1904	
C. K. Davis, R.....	40,741	Robert C. Dunn, R.....	140,130
A. Barton, D.....	35,245	John A. Johnson, D.....	147,992
S. Mayall, Pro.....	1,036	Charles W. Dorsett, Pro....	7,577
	<hr/> 77,022	Jay E. Nash, Pub. Own.....	5,810
		A. W. M. Anderson, S.-L....	2,293
			<hr/> 303,802
1875		1906	
J. S. Pillsbury, R.....	47,073	A. L. Cole, R.....	96,162
D. L. Buell, D.....	35,275	John A. Johnson, D.....	168,480
R. F. Humiston, Pro.....	1,669	Chas. W. Dorsett, Pro.....	7,223
	<hr/> 84,017	O. E. Loftus, Pub. Own.....	4,646
			<hr/> 276,511
1877			
J. S. Pillsbury, R.....	57,071		
W. L. Banning, D.....	39,147		
Wm. Meigher, Greenback....	2,396		
	<hr/> 98,614		
1879			
J. S. Pillsbury, R.....	57,524		
Edmund Rice, D.....	41,524		
	<hr/> 99,048		
1881			
L. F. Hubbard, R.....	65,025		
R. W. Johnson, D.....	37,168		
	<hr/> 102,193		
1883			
L. F. Hubbard, R.....	72,462		
A. Biermann, D.....	58,251		
	<hr/> 130,713		
1886			
A. R. McGill, R.....	107,064		
A. A. Ames, D.....	104,464		
James E. Child, Pro.....	9,030		
	<hr/> 220,558		

VOTE FOR GOVERNOR—Continued

1908		1924	
Jacob F. Jacobson, R.....	147,997	Theodore Christianson, R..	406,692
John A. Johnson, D.....	175,136	Floyd B. Olson, F.-L.....	366,029
Geo. D. Haggard, P.....	7,024	Carlos Avery, D.....	49,353
Beecher, Moore, P. O.....	6,516	Oscar Anderson, Soc. Ind..	3,876
Wm. W. Allen, Ind.....	593	Michael Ferch, Ind. Prog..	9,052
	337,266		835,002
1910		1926	
Adolph O. Eberhart, R...	164,185	Theodore Christianson, R.	395,779
James Gray, D.....	103,779	Magnus Johnson, F.-L....	266,845
J. F. Heiberg, Pro.....	8,960	Alfred Jaques, D.....	38,008
George E. Barrett, P. O..	11,173		700,632
C. W. Brandborg, Soc.-L.	6,510		
	295,627		
1912		1928	
Adolph O. Eberhart, R...	129,688	Theodore Christianson, R..	549,857
Peter M. Ringdahl, D....	99,659	Ernest Lundeen, F.-L.....	227,193
David Morgan, P. O.....	25,769	Andrew Nelson, D.....	213,734
E. E. Lobeck, Pro.....	29,876	Harris A. Brandborg, Indus.	3,279
P. V. Collins, Prog.....	33,455	J. O. Bentall, Work. Com.	5,760
	318,447		999,823
1914		1930	
William E. Lee, R.....	143,730	Ray P. Chase, R.....	289,528
Winfield S. Hammond, D.	156,304	Floyd B. Olson, F.-L.....	473,154
Tom J. Lewis, Soc.....	17,225	Edward Indrehus, D.....	29,109
W. G. Calderwood, Pro...	18,582	Karl Reeve, Com.....	5,594
Hugh T. Halbert, Prog...	3,553		797,385
Herbert Johnson, Ind. Lab.	3,861		
	343,255		
1916		1932	
J. A. A. Burnquist, R....	245,841	Earle Brown, R.....	334,081
Thomas P. Dwyer, D.....	93,112	Floyd B. Olson, F. L.....	522,438
J. O. Bentall, Soc.....	26,306	John E. Regan, D.....	169,859
Thomas J. Anderson, Pro..	19,884	William Schneiderman, Com.	4,807
John P. Johnson, Ind. Lab.	5,476	John P. Johnson, Ind.....	1,824
	390,619		1,033,009
1918		1934	
J. A. A. Burnquist, R....	166,515	Floyd B. Olson, F.-L.....	468,812
Fred E. Wheaton, D.....	76,793	Martin A. Nelson, R.....	396,359
L. P. Berot, S.....	7,794	John E. Regan, D.....	176,928
Olaf O. Stageberg, Nat...	6,648	S. K. Davis, Com.....	4,334
David H. Evans, F.-L.....	111,948	A. C. Townley, Ind.....	4,454
	369,698		1,050,887
1920		1936	
J. A. O. Preus, R.....	415,805	Elmer A. Benson, F.-L....	680,342
Henrik Shipstead, F.-L....	281,402	Martin A. Nelson, R.....	431,841
L. C. Hodgson, D.....	81,293	Earl Stewart, Ind.....	7,996
Peter J. Sampson, Soc....	5,124		1,120,179
	783,624		
1922		1938	
J. A. O. Preus, R.....	309,756	Elmer A. Benson, F.-L....	387,263
Magnus Johnson, F.-L....	295,479	Harold E. Stassen, R.....	678,839
Edward Indrehus, D.....	79,903	Thomas Gallagher, D.....	65,875
	685,138	John William Castle, Ind...	899
			1,132,876
		1940	
		Harold E. Stassen, R.....	654,686
		Hjalmar Petersen, F.-L....	459,609
		Ed. Murphy, D.....	140,021
		John William Castle, Ind...	3,175
			1,257,491

PRESIDENTIAL VOTE

1860		1908	
Abraham Lincoln, R.....	22,069	W. H. Taft, R.....	195,843
S. A. Douglas, D.....	11,920	W. J. Bryan, D.....	109,401
J. C. Breckenridge, D.....	748	Eugene Chafin, P.....	11,107
1864		E. V. Debs, P. O.....	14,527
Abraham Lincoln, R.....	25,055	Thos. L. Hisgen, Ind.....	426
Geo. B. McClellan, D.....	17,367	1912	
1868		William Howard Taft, R.....	64,334
U. S. Grant, R.....	43,722	Woodrow Wilson, D.....	106,426
Horatio Seymour, D.....	28,096	Eugene V. Debs, P. O.....	27,505
1872		Eugene W. Chafin, Pro.....	7,886
U. S. Grant, R.....	55,708	Elmer Reimer, Soc.....	2,212
Horace Greeley, D.....	35,211	Theodore Roosevelt, Prog.....	125,856
1876		1916	
R. B. Hayes, R.....	72,955	Charles E. Hughes, R.....	179,544
S. J. Tilden, D.....	48,587	Woodrow Wilson, D.....	179,152
Peter Cooper, Greenback.....	2,389	J. Frank Hanly, P.....	7,793
Smith, Pro.....	144	A. L. Benson, S.....	20,117
1880		Reimer, Ind. L.....	468
James A. Garfield.....	93,902	1920	
W. S. Hancock.....	53,315	W. G. Harding, R.....	519,421
Weaver, Greenback.....	3,267	J. M. Cox, D.....	142,994
Dow, Pro.....	286	W. W. Cox, Ind.....	5,828
1884		E. V. Debs, Soc.....	56,106
James G. Blaine, R.....	111,685	W. W. Watkins, Pro.....	11,489
Grover Cleveland, R.....	70,065	1924	
St. John, Pro.....	4,684	Calvin G. Coolidge, R.....	420,759
Butler, Greenback.....	3,583	John W. Davis, D.....	55,913
1888		Frank F. Johns, Soc-Ind.....	1,855
Benjamin H. Harrison, R.....	142,492	Robert M. LaFollette, Ind.....	339,192
Grover Cleveland, D.....	104,385	William Z. Foster, W. Party.....	4,427
Fisk, Pro.....	15,311	1928	
1892		Herbert Hoover, R.....	560,977
Benjamin H. Harrison, R.....	122,823	Al Smith, D.....	396,451
Grover Cleveland, D.....	100,920	Verne L. Reynolds, Industrial.....	1,921
James B. Weaver, Peo.....	29,313	William Z. Foster, Workers Com..	4,853
John Bidwell, Pro.....	14,182	Norman Thomas, Soc.....	6,774
Weaver (fusion vote).....	107,077	1932	
1896		Herbert Hoover, R.....	363,959
William McKinley, R.....	193,503	Franklin D. Roosevelt, D.....	600,806
William J. Bryan, Dem.-Peo.....	130,735	Wm. Z. Foster, Com.....	6,101
Joshua Levering, Pro.....	4,339	Verne L. Reynolds, Ind.....	770
Palmer, D.....	3,222	Norman Thomas, S.....	25,476
Machett, Soc.....	954	Jacob S. Coxey, F. L.....	5,731
1900		1936	
William McKinley, R.....	190,461	Alf M. Landon, R.....	350,461
William J. Bryan, Dem.-Peo.....	112,901	Franklin D. Roosevelt, D.....	698,811
Wooley, Pro.....	8,555	Aiken, Indust.....	961
Debs, Soc.-Dem.....	3,065	Wm. Lemke, Union.....	74,296
Chas. W. Brandberg, Soc-L.....	1,329	Earl Browder, Com.....	2,574
1904		Norman Thomas, Soc.....	2,872
Theodore Roosevelt, R.....	216,651	1940	
Alton B. Parker, D.....	55,187	Wendell L. Willkie, R.....	596,274
Thomas Watson, Peo.....	2,103	Franklin D. Roosevelt, D.....	644,196
Eugene V. Debs, Pub. Own.....	11,692	John W. Aiken, Ind.....	2,553
Silas C. Swallow, Pro.....	6,253	Norman Thomas, Soc.....	5,454
Corregan, Soc-Lab.....	974	Earl Browder, Com.....	2,711

Electoral and Popular Vote for President and Vice President,
Election of November 5, 1940

STATE	ELECTORAL VOTE		POPULAR VOTE	
	(D)	(R)	Roosevelt	Willkie
Alabama	11	..	250,726	42,184
Arizona	3	..	95,267	54,034
Arkansas	9	..	158,622	42,121
California	22	..	1,877,618	1,351,419
Colorado	6	265,364	278,855
Connecticut	8	..	417,621	361,819
Delaware	3	..	74,599	61,390
Florida	7	..	360,407	126,412
Georgia	12	..	265,194	46,362
Idaho	4	..	127,835	106,555
Illinois	29	..	2,149,934	2,047,240
Indiana	14	874,063	899,466
Iowa	11	578,800	632,370
Kansas	9	364,725	489,160
Kentucky	11	..	557,222	410,384
Louisiana	10	..	319,751	52,446
Maine	5	156,478	163,951
Maryland	8	..	385,546	269,544
Massachusetts	17	..	1,076,522	939,700
Michigan	19	1,032,991	1,039,917
Minnesota	11	..	644,196	596,274
Mississippi	9	..	168,267	7,634
Missouri	15	..	958,476	871,009
Montana	4	..	145,698	99,579
Nebraska	7	259,435	345,408
Nevada	3	..	31,945	21,229
New Hampshire	4	..	125,292	110,127
New Jersey	16	..	1,016,404	944,876
New Mexico	3	..	103,699	79,615
New York	47	..	3,251,918	3,027,478
North Carolina	13	..	609,015	213,633
North Dakota	4	124,036	154,590
Ohio	26	..	1,733,139	1,586,773
Oklahoma	11	..	474,313	348,872
Oregon	5	..	258,415	219,555
Pennsylvania	36	..	2,171,035	1,889,848
Rhode Island	4	..	181,881	138,432
South Carolina	8	..	95,470	4,360
South Dakota	4	131,362	177,065
Tennessee	11	..	351,601	169,153
Texas	23	..	840,151	199,152
Utah	4	..	154,277	93,151
Vermont	3	64,269	78,371
Virginia	11	..	235,961	109,363
Washington	8	..	462,145	322,123
West Virginia	8	..	496,146	372,662
Wisconsin	12	..	704,821	679,206
Wyoming	3	..	59,287	52,633
Total	449	82	27,241,939	22,327,500

MINNESOTA IN CONGRESS

UNITED STATES SENATORS

James Shields, Democrat: May 12, 1858, to March 3, 1859.
Henry M. Rice, Democrat: May 12, 1858, to March 3, 1863.
Morton S. Wilkinson, Republican: March 4, 1859, to March 3, 1865.
Alexander Ramsey, Republican: March 4, 1863, to March 3, 1875.
Daniel S. Norton, Republican: March 4, 1865, died July 13, 1870.
William Windom, Republican: July 16, 1870, to January 18, 1871.
O. P. Stearns, Republican: January 18, 1871, to March 3, 1871.
William Windom, Republican: March 4, 1871, to March 12, 1881.
S. J. R. McMillan, Republican: March 6, 1875, to March 3, 1887.
A. J. Edgerton, Republican: March 14, 1881, to October 26, 1881.
William Windom, Republican: October 26, 1881, to March 3, 1883.
D. M. Sabin, Republican: March 4, 1883, to March 4, 1889.
C. K. Davis, Republican: March 4, 1887, to November 27, 1900.
W. D. Washburn, Republican: March 4, 1889, to April 28, 1923.
Knute Nelson, Republican: March 4, 1895, to March 4, 1925.
Charles A. Towne, Democrat: December 5, 1900, to January 23, 1901.
Moses E. Clapp, Republican: January 23, 1901, to March 4, 1917.
Frank B. Kellogg, Republican: March 4, 1917, to March 4, 1923.
Henrik Shipstead, Farmer-Labor: March 4, 1923, to
Magnus Johnson, Farmer-Labor: July 16, 1923, to March 4, 1925.
Thomas D. Schall, Republican: March 4, 1925, to December 23, 1935.
Elmer A. Benson, Farmer-Labor: December 27, 1935, to November 3, 1936.
Guy V. Howard, Republican: November 3, 1936, to January 3, 1937.
Ernest Lundeen, Farmer-Labor: January 3, 1937, to August 31, 1940.
Joseph H. Ball, Republican: October 14, 1940, to

REPRESENTATIVES IN CONGRESS

AT LARGE

James Manahan, Republican: March 4, 1913, to March 4, 1915.
Ray P. Chase, Republican: March 4, 1933, to January 3, 1935.
Theodore Christianson, Republican: March 4, 1933, to January 3, 1935.
Harold Knutson, Republican: March 4, 1933, to January 3, 1935.
Henry Arens, Farmer-Labor: March 4, 1933, to January 3, 1935.
Magnus Johnson, Farmer-Labor: March 4, 1933, to January 3, 1935.
Paul John Kvale, Farmer-Labor: March 4, 1933, to January 3, 1935.
Ernest Lundeen, Farmer-Labor: March 4, 1933, to January 3, 1935.
F. H. Shoemaker, Farmer-Labor: March 4, 1933, to January 3, 1935.
Einar Hoidale, Democrat: March 4, 1933, to January 3, 1935.

FIRST DISTRICT

J. M. Cavanaugh, Democrat: May 12, 1858, to March 4, 1859.
William Windom, Republican: March 4, 1859, to March 4, 1869.
Morton S. Wilkinson, Republican: March 4, 1869, to March 4, 1871.
Mark H. Dunnell, Republican: March 4, 1871, to March 4, 1883.
Milo White, Republican: March 4, 1883, to March 4, 1887.
Thomas Wilson, Democrat: March 4, 1887, to March 4, 1889.
Mark H. Dunnell, Republican: March 4, 1889, to March 4, 1891.
W. H. Harries, Democrat: March 4, 1891, to March 4, 1893.
James A. Tawney, Republican: March 4, 1893, to March 4, 1911.
Sydney Anderson, Republican: March 4, 1911, to March 4, 1925.
Allen J. Furlow, Republican: March 4, 1925, to March 4, 1929.
Victor Christgau, Republican: March 4, 1929, to March 4, 1933.
August H. Andresen, Republican: January 3, 1935, to

SECOND DISTRICT

W. W. Phelps, Democrat: May 12, 1858, to March 4, 1859.
Cyrus Aldrich, Republican: March 4, 1859, to March 4, 1863.
Ignatius Donnelly, Republican: March 4, 1863, to March 4, 1869.
Eugene M. Wilson, Democrat: March 4, 1869, to March 4, 1871.
John T. Averill, Republican: March 4, 1871, to March 4, 1873.
H. B. Strait, Republican: March 4, 1873, to March 4, 1879.
Henry Poehler, Democrat: March 4, 1879, to March 4, 1881.
H. B. Strait, Republican: March 4, 1881, to March 4, 1883.
J. B. Wakefield, Republican: March 4, 1883, to March 4, 1887.
John Lind, Republican: March 4, 1887, to March 4, 1893.
James T. McCleary, Republican: March 4, 1893, to March 4, 1907.
W. S. Hammond, Democrat: March 4, 1907, to March 4, 1915.
Franklin F. Ellsworth, Republican: March 4, 1915, to March 4, 1921.
Frank Clague, Republican: March 4, 1921, to March 4, 1933.
Elmer J. Ryan, Democrat: January 3, 1935, to January 3, 1941.
Joseph P. O'Hara, Republican: January 3, 1941, to

THIRD DISTRICT

John T. Averill, Republican: March 4, 1873, to March 4, 1875.
 William S. King, Republican: March 4, 1875, to March 4, 1877.
 Jacob H. Stewart, Republican: March 4, 1877, to March 4, 1879.
 William D. Washburn, Republican: March 4, 1879, to March 4, 1883.
 H. B. Strait, Republican: March 4, 1883, to March 4, 1887.
 John L. McDonald, Democrat: March 4, 1887, to March 4, 1889.
 Darwin S. Hall, Republican: March 4, 1889, to March 4, 1891.
 O. M. Hall, Democrat: March 4, 1891, to March 4, 1895.
 Joel P. Heatwole, Republican: March 4, 1895, to March 4, 1903.
 Charles R. Davis, Republican: March 4, 1903, to March 4, 1925.
 August H. Andresen, Republican: March 4, 1925, to March 4, 1933.
 Ernest Lundeen, Farmer-Labor: January 3, 1935, to January 3, 1937.
 Henry G. Teigan, Farmer-Labor: January 3, 1937, to January 3, 1939.
 John G. Alexander, Republican: January 3, 1939, to January 3, 1941.
 Richard P. (Dick) Gale: January 3, 1941, to

FOURTH DISTRICT

W. D. Washburn, Republican: March 4, 1883, to March 4, 1885.
 J. B. Gilfillan, Republican: March 4, 1885, to March 4, 1887.
 Edmund Rice, Democrat: March 4, 1887, to March 4, 1889.
 S. P. Snider, Republican: March 4, 1889, to March 4, 1891.
 J. N. Castle, Democrat: March 4, 1891, to March 4, 1893.
 Andrew R. Kiefer, Republican: March 4, 1893, to March 4, 1897.
 Frederick C. Stevens, Republican: March 4, 1897, to March 4, 1915.
 Carl C. Van Dyke, Democrat: March 4, 1915, to May 20, 1919.
 Oscar E. Keller, Republican: July 10, 1919, to March 4, 1927.
 Melvin J. Maas, Republican: March 4, 1927, to March 4, 1933.
 Melvin J. Maas, Republican: January 3, 1935, to

FIFTH DISTRICT

Knute Nelson, Republican: March 4, 1883, to March 4, 1889.
 S. G. Comstock, Republican: March 4, 1889, to March 4, 1891.
 Kittel Halvorsen, Alliance: March 4, 1891, to March 4, 1893.
 Loren Fletcher, Republican: March 4, 1893, to March 4, 1903.
 John Lind, Democrat: March 4, 1903, to March 4, 1905.
 Loren Fletcher, Republican: March 4, 1905, to March 4, 1907.
 Frank M. Nye, Republican: March 4, 1907, to March 4, 1913.
 George R. Smith, Republican: March 4, 1913, to March 4, 1917.
 Ernest Lundeen, Republican: March 4, 1917, to March 4, 1919.
 Walter H. Newton, Republican: March 4, 1919, to June 30, 1929.
 W. I. Nolan, Republican: July 1, 1929, to March 4, 1933.
 Theodore Christianson, Republican: January 3, 1935, to January 3, 1937.
 Dewey William Johnson, Farmer-Labor: January 3, 1937, to January 3, 1939.
 Oscar Youngdahl, Republican: January 3, 1939, to

SIXTH DISTRICT

M. R. Baldwin, Democrat: March 4, 1893, to March 4, 1895.
 Charles A. Towne, Republican: March 4, 1895, to March 4, 1897.
 Page Morris, Republican: March 4, 1897, to March 4, 1903.
 C. B. Buckman, Republican: March 4, 1903, to March 4, 1907.
 Charles A. Lindbergh, Republican: March 4, 1907, to March 4, 1917.
 Harold Knutson, Republican: March 4, 1917, to March 4, 1933.
 Harold Knutson, Republican: January 3, 1935, to

SEVENTH DISTRICT

Haldor E. Boen, People's Party: March 4, 1893, to March 4, 1895.
 Frank M. Eddy, Republican: March 4, 1895, to March 4, 1903.
 Andrew J. Volstead, Republican: March 4, 1903, to March 4, 1923.
 O. J. Kvale, Independent: March 4, 1923, to March 4, 1925.
 O. J. Kvale, Farmer-Labor: March 4, 1925, to September 11, 1929.
 Paul John Kvale, Farmer-Labor: October 16, 1929, to March 4, 1933.
 Paul John Kvale, Farmer-Labor: January 3, 1935, to January 3, 1939.
 H. Carl Andersen, Republican: January 3, 1939, to

EIGHTH DISTRICT

J. Adam Bede, Republican: March 4, 1903, to March 4, 1909.
 Clarence B. Miller, Republican: March 4, 1909, to March 4, 1919.
 W. L. Carss, Independent: March 4, 1919, to March 4, 1921.
 Oscar J. Larson, Republican: March 4, 1921, to March 4, 1925.
 William L. Carss, Farmer-Labor: March 4, 1925, to March 4, 1929.
 William A. Pittenger, Republican: March 4, 1929, to March 4, 1933.
 William A. Pittenger, Republican: January 3, 1935, to January 3, 1937.
 John T. Bernard, Farmer-Labor: January 3, 1937, to January 3, 1939.
 William A. Pittenger, Republican: January 3, 1939, to

NINTH DISTRICT

Halvor Steenerson, Republican: March 4, 1903, to March 4, 1923.
 Knud Wefald, Farmer-Labor: March 4, 1923, to March 4, 1927.
 Conrad G. Selvig, Republican: March 4, 1927, to March 4, 1933.
 Richard Thompson Buckler, Farmer-Labor: January 3, 1935, to

TENTH DISTRICT

Thomas D. Schall, Progressive: March 4, 1915, to March 4, 1919.
 Thomas D. Schall, Republican: March 4, 1919, to March 4, 1925.
 Godfrey G. Goodwin, Republican: March 4, 1925, to March 4, 1933.

CONGRESSIONAL APPORTIONMENT—1872.

The counties of Winona, Houston, Olmsted, Fillmore, Dodge, Steele, Mower, Freeborn, Waseca, Faribault, Blue Earth, Watonwan, Martin, Jackson, Cottonwood, Murray, Nobles, Pipestone and Rock constitute the First Congressional district.

The counties of Wabasha, Goodhue, Rice, Dakota, Scott, Le Sueur, Nicollet, Brown, Sibley, Carver, McLeod, Renville, Redwood, Lyon, Swift, Chippewa and Kandiyohi constitute the Second congressional district.

All that part of the state not included in the First and Second districts as described above, constitute the Third congressional district.

CONGRESSIONAL APPORTIONMENT—1881.

The counties of Houston, Fillmore, Mower, Freeborn, Steele, Dodge, Olmsted, Winona and Wabasha shall constitute the First congressional district.

The counties of Faribault, Blue Earth, Waseca, Watonwan, Martin, Cottonwood, Jackson, Murray, Nobles, Rock, Pipestone, Lincoln, Lyon, Redwood, Brown, Nicollet, Yellow Medicine, Lac qui Parle, Sibley and Le Sueur shall constitute the Second congressional district.

The counties of Goodhue, Rice, Dakota, Scott, Carver, McLeod, Meeker, Kandiyohi, Renville, Swift and Chippewa shall constitute the Third congressional district.

The counties of Washington, Ramsey, Hennepin, Wright, Pine, Kanabec, Anoka, Chisago, Isanti and Sherburne shall constitute the Fourth congressional district.

The counties of Mille Lacs, Benton, Morrison, Stearns, Pope, Douglas, Stevens, Big Stone, Traverse, Grant, Todd, Crow Wing, Aitkin, Carleton, Wadena, Otter Tail, Wilkin, Cass, Becker, Clay, Polk, Beltrami, Marshall, Hubbard, Kittson, Itasca, St. Louis, Lake and Cook shall constitute the Fifth congressional district.

CONGRESSIONAL APPORTIONMENT—1891.

The counties of Dodge, Fillmore, Freeborn, Houston, Mower, Olmsted, Steele, Wabasha, Waseca and Winona shall constitute the First congressional district.

The counties of Blue Earth, Brown, Chippewa, Cottonwood, Faribault, Jackson, Lac qui Parle, Lincoln, Lyon, Martin, Murray, Nicollet, Nobles, Pipestone, Redwood, Rock, Watonwan and Yellow Medicine shall constitute the Second congressional district.

The counties of Carver, Dakota, Goodhue, Le Sueur, McLeod, Meeker, Renville, Rice, Scott and Sibley shall constitute the Third congressional district.

The counties of Chisago, Isanti, Kanabec, Ramsey and Washington shall constitute the Fourth congressional district.

The county of Hennepin shall constitute the Fifth congressional district.

The counties of Aitkin, Anoka, Beltrami, Benton, Carlton, Cass, Cook, Crow Wing, Hubbard, Itasca, Lake, Mille Lacs, Morrison, Pine, St. Louis, Sherburne, Stearns, Todd, Wadena and Wright shall constitute the Sixth congressional district.

The counties of Becker, Big Stone, Clay, Douglas, Grant, Kandiyohi, Kittson, Marshall, Norman, Otter Tail, Polk, Pope, Stevens, Swift, Traverse and Wilkin shall constitute the Seventh congressional district. Roseau and Red Lake counties belong to the Seventh.

CONGRESSIONAL APPORTIONMENT—1901.

The counties of Dodge, Fillmore, Freeborn, Houston, Mower, Olmsted, Steele, Wabasha, Waseca and Winona shall constitute the First congressional district.

The counties of Blue Earth, Brown, Cottonwood, Faribault, Jackson, Martin, Murray, Nobles, Pipestone, Rock and Watonwan shall constitute the Second congressional district.

The counties of Carver, Dakota, Goodhue, Le Sueur, McLeod, Nicollet, Rice, Scott and Sibley shall constitute the Third congressional district.

The counties of Chisago, Ramsey and Washington shall constitute the Fourth congressional district.

The county of Hennepin shall constitute the Fifth congressional district.

The counties of Benton, Cass, Crow Wing, Douglas, Hubbard, Meeker, Morrison, Sherburne, Stearns, Todd, Wadena and Wright shall constitute the Sixth congressional district.

The counties of Big Stone, Chippewa, Grant, Kandiyohi, Lac qui Parle, Lincoln, Lyon, Pope, Redwood, Renville, Stevens, Swift, Traverse and Yellow Medicine shall constitute the Seventh congressional district.

The counties of Aitkin, Anoka, Carlton, Cook, Isanti, Itasca, Kanabec, Lake, Mille Lacs, Pine and St. Louis shall constitute the Eighth congressional district.

The counties of Becker, Beltrami, Clay, Kittson, Marshall, Norman, Otter Tail, Polk, Red Lake, Roseau and Wilkin constitute the Ninth congressional district.

CONGRESSIONAL REAPPORTIONMENT—1913.

The counties of Houston, Fillmore, Winona, Wabasha, Olmsted, Mower, Dodge, Freeborn, Waseca and Steele shall constitute the First congressional district.

The counties of Blue Earth, Faribault, Martin, Watonwan, Brown, Cottonwood, Jackson, Nobles, Rock, Pipestone, Murray, Redwood and Lincoln shall constitute the Second congressional district.

The counties of Washington, McLeod, Sibley, Nicollet, Le Sueur, Carver, Scott, Rice, Dakota and Goodhue shall constitute the Third congressional district.

The county of Ramsey shall constitute the Fourth congressional district.

The first, second, fifth, sixth, seventh, eighth, ninth, eleventh, twelfth and thirteenth wards of the city of Minneapolis and the town of St. Anthony, shall constitute the Fifth congressional district.

The counties of Benton, Sherburne, Stearns, Morrison, Aitkin, Todd, Crow Wing, Wadena, Hubbard, Cass and Beltrami shall constitute the Sixth congressional district.

The counties of Grant, Douglas, Traverse, Stevens, Pope, Big Stone, Swift, Lac qui Parle, Chippewa, Yellow Medicine, Renville, Kandiyohi, Meeker and Lyon shall constitute the Seventh congressional district.

The counties of Koochiching, Itasca, Carlton, St. Louis, Lake and Cook shall constitute the Eighth congressional district.

The counties of Otter Tail, Wilkin, Clay, Becker, Mahnomen, Norman, Polk, Marshall, Red Lake, Pennington, Kittson, Roseau and Clearwater shall constitute the Ninth congressional district.

The counties of Pine, Chisago, Kanabec, Mille Lacs, Isanti, Anoka, Wright and all of the county of Hennepin, except the town of St. Anthony, outside of the city of Minneapolis, and the third, fourth, and tenth wards of the city of Minneapolis shall constitute the Tenth congressional district.

CONGRESSIONAL REAPPORTIONMENT—1933

The Counties of Rice, Goodhue, Waseca, Steele, Dodge, Wabasha, Olmsted, Winona, Freeborn, Mower, Fillmore and Houston shall constitute the First Congressional District.

The Counties of McLeod, Carver, Sibley, Scott, Dakota, Nicollet, LeSueur, Brown, Cottonwood, Watonwan, Blue Earth, Jackson, Martin and Faribault shall constitute the Second Congressional District.

The Counties of Anoka, Chisago, Isanti, Washington, and all of Hennepin County outside of the City of Minneapolis, and the First, Second, Third, Ninth and Tenth Wards of the City of Minneapolis, and the First, Second, Sixth, Seventh, Eighth, Ninth, Tenth, Eleventh and Twelfth Precincts of the Fourth Ward of the City of Minneapolis shall constitute the Third Congressional District.

The County of Ramsey shall constitute the Fourth Congressional District.

The Fifth, Sixth, Seventh, Eighth, Eleventh, Twelfth and Thirteenth Wards of the City of Minneapolis and all of the Fourth Ward of the City of Minneapolis except precincts numbered 1, 2, 6, 7, 8, 9, 10, 11 and 12 shall constitute the Fifth Congressional District.

The Counties of Hubbard, Cass, Wadena, Crow Wing, Aitkin, Todd, Morrison, Mille Lacs, Kanabec, Pine, Stearns, Benton, Sherburne, Meeker and Wright shall constitute the Sixth Congressional District.

The Counties of Traverse, Grant, Douglas, Big Stone, Stevens, Pope, Swift, Lac qui Parle, Chippewa, Kandiyohi, Yellow Medicine, Renville, Lincoln, Lyon, Redwood, Pipestone, Murray, Rock and Nobles shall constitute the Seventh Congressional District.

The Counties of Koochiching, Itasca, St. Louis, Lake, Cook and Carlton shall constitute the Eighth Congressional District.

The Counties of Kittson, Roseau, Lake of the Woods, Marshall, Beltrami, Pennington, Red Lake, Polk, Clearwater, Norman, Mahnomen, Clay, Becker, Wilkin and Otter Tail shall constitute the Ninth Congressional District.

*Lake of the Woods county formed in 1921 by division of Beltrami county.

re
a,
re
th
th
g.
ui
te
te
ll,
s
of
is,
th

a.
t
n,
re
y
la
s,
l

of
d
e
e
s,
e
i



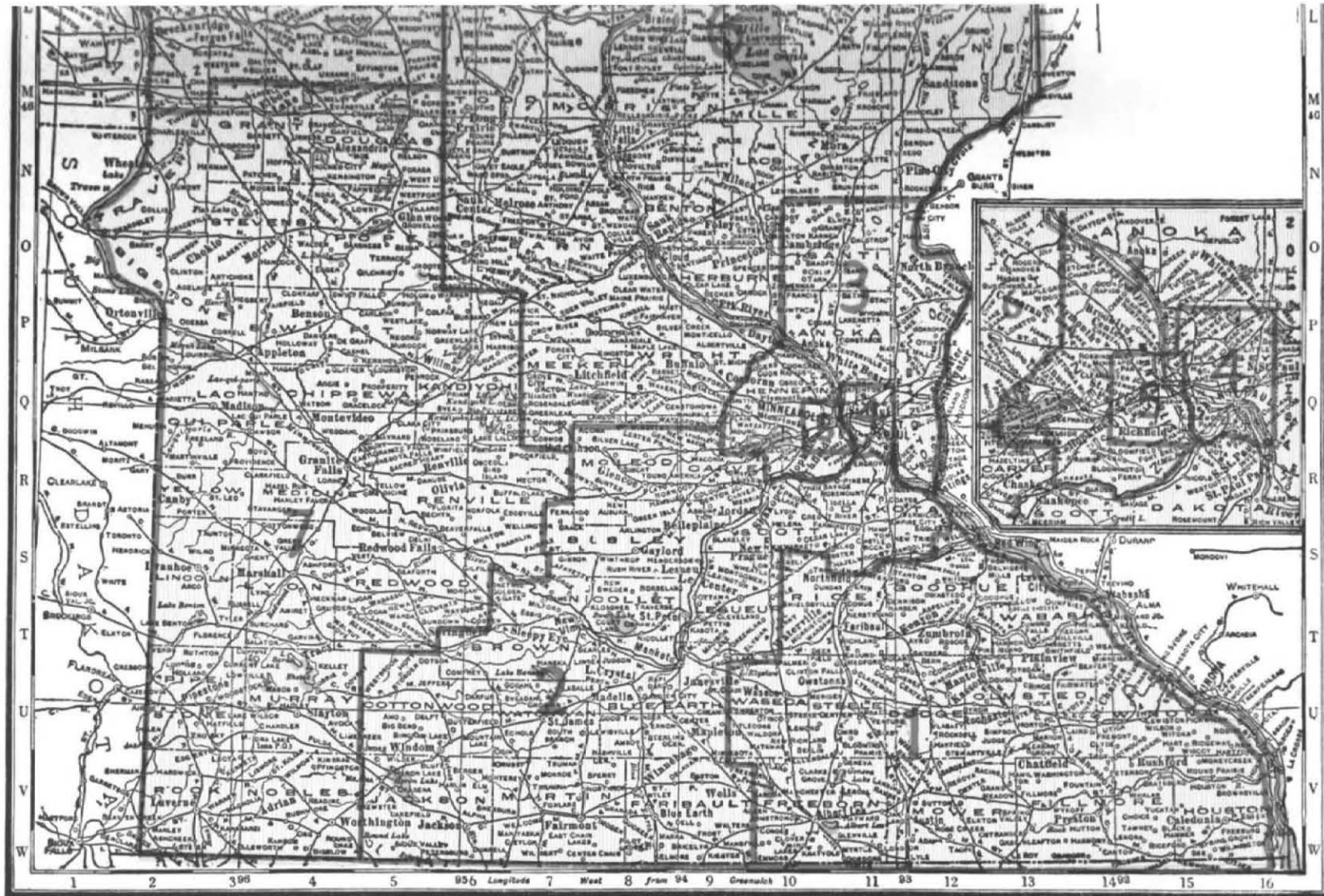

CONGRESSIONAL DISTRICTS

LEGISLATIVE DEPARTMENT

APPORTIONMENT OF 1857.

Senate, 37 members; house, 80 members. For the apportionment, see sections 10, 11 and 12 of the schedule of the Constitution.

FIRST LEGISLATURE.—1857-8. Assembled Dec. 2, 1857. On March 25, 1858, took a recess until June 2. Finally adjourned August 12.

SENATE.—Richard G. Murphy, President until June 3; Lieut. Governor William Holcombe, June 3 to August 12.

HOUSE.—J. S. Watrous, Speaker from December 2 to March 12; George Bradley, from March 12 to August 12.

SECOND LEGISLATURE.—1859-60. Assembled December 7. Adjourned March 2, 1860.

SENATE.—Lieut. Governor William Holcombe, President to January 2; Ignatius Donnelly, thence.

HOUSE.—Amos Coggswell, of Steele county, Speaker.

APPORTIONMENT OF 1860.

Senate, 21 members; house, 42 members. Districts: 1. First and Second wards of St. Paul, and towns of McLean, New Canada, White Bear and Mounds View. 2. Washington, Chisago, Pine and Kanabec counties. 3. Stearns, Todd, Cass, Wadena, Otter Tail, Toombs, Breckenridge, Douglas, Becker, Polk, Pembina, Morrison, Crow Wing, Aitkin, Itasca, Buchanan, Carlton, St. Louis and Lake counties. 4. Hennepin East, Manomin, Anoka, Sherburne, Benton, Isanti and Mille Lacs counties. 5. Hennepin West. 6. Carver, Wright, Meeker, McLeod, Kandiyohi and Monongalia counties. 7. Dakota county. 8. Rice county. 9. Goodhue county. 10. Wabasha county. 11. Winona county. 12. Olmsted county. 13. Houston county. 14. Fillmore county. 15. Mower and Dodge counties. 16. Steele, Waseca and Freeborn counties. 17. Blue Earth and Le Sueur counties. 18. Scott county. 19. Nicollet, Sibley, Renville, Pierce, Davis and Brown counties west of range 33. 20. Faribault, Martin, Jackson, Cottonwood, Nobles, Pipestone, Rock and Brown counties west of range 34. 21. Third and Fourth wards of St. Paul and towns of Reserve and Rose.

THIRD LEGISLATURE.—1861. Assembled January 8. Adjourned March 8.

SENATE.—Lieut. Governor Ignatius Donnelly, President.

HOUSE.—Jared Benson, of Anoka county, Speaker.

FOURTH LEGISLATURE.—1862. Assembled January 7. Adjourned March 7.

SENATE.—Lieut. Governor Ignatius Donnelly, President.

HOUSE.—Jared Benson, of Anoka county, Speaker.

EXTRA SESSION OF 1862.

On account of the Indian outbreak in 1862, an extra session was called by the Governor, which assembled September 9, and adjourned September 29. The officers and members were the same as at the regular session.

FIFTH LEGISLATURE.—1863. Assembled January 6. Adjourned March 6.

SENATE.—Lieut. Governor Ignatius Donnelly, President.

HOUSE.—Charles D. Sherwood, of Fillmore county, Speaker.

SIXTH LEGISLATURE.—1864. Assembled January 5. Adjourned March 4.

SENATE.—Lieut. Governor Charles D. Sherwood, President.

HOUSE.—Jared Benson, of Anoka county, Speaker.

SEVENTH LEGISLATURE.—1865. Assembled January 3. Adjourned March 3.

SENATE.—Lieut. Governor Charles D. Sherwood, President.

HOUSE.—Thomas H. Armstrong, of Olmsted county, Speaker.

EIGHTH LEGISLATURE.—1866. Assembled January 2. Adjourned March 2.

SENATE.—Lieut. Governor Thomas H. Armstrong, President.

HOUSE.—James B. Wakefield, of Faribault county, Speaker.

APPORTIONMENT OF 1866.

Senate, 22 members; house, 47 members. Districts: 1. Ramsey county. 2. Washington, Chisago, Pine and Kanabec. 3. Stearns, Todd, Cass, Wadena, Otter Tail, Andy Johnson, Clay, Douglas, Becker, Polk, Pembina, Morrison, Crow Wing, Aitkin, Itasca, Buchanan, Carlton, St. Louis and Lake. 4. Hennepin East, Manomin, Anoka, Sherburne, Benton, Isanti and Mille Lacs. 5. Hennepin West. 6. Wright, Meeker, McLeod, Kandiyohi and Monongalia. 7. Dakota. 8. Rice. 9. Goodhue. 10. Wabasha. 11. Winona. 12. Olmsted. 13. Houston. 14. Fillmore. 15. Mower. 16. Steele, Waseca and Freeborn. 17. Blue Earth and Watonwan. 18. Scott. 19. Nicollet, Brown, Sibley, Redwood, Renville, Pierce and Davis. 20. Faribault, Martin, Jackson, Cottonwood, Murray, Pipestone and Rock. 21. Carver. 22. Le Sueur.

NINTH LEGISLATURE.—1867. Assembled January 8. Adjourned March 8.

SENATE.—Lieut. Governor Thomas H. Armstrong, President.

HOUSE.—John Q. Farmer, of Fillmore county, Speaker.

TENTH LEGISLATURE.—1868. Assembled January 7. Adjourned March 6.

SENATE.—Lieut. Governor Thomas H. Armstrong, President.

HOUSE.—John Q. Farmer, of Fillmore county, Speaker.

ELEVENTH LEGISLATURE.—1869. Assembled January 5. Adjourned March 5.

SENATE.—Lieut. Governor Thomas H. Armstrong, President.

HOUSE.—Chester D. Davidson, of Hennepin county, Speaker.

TWELFTH LEGISLATURE.—1870. Assembled January 4. Adjourned March 4.

SENATE.—Lieut. Governor William H. Yale, President.

HOUSE.—John L. Merriam, of Ramsey county, Speaker.

THIRTEENTH LEGISLATURE.—1871. Assembled January 8. Adjourned March 3.

SENATE.—Lieut. Governor William H. Yale, President.

HOUSE.—John L. Merriam, of Ramsey county, Speaker.

APPORTIONMENT OF 1871.

Senate, 41 members; house, 106 members. Districts: 1. Houston county, one senator and four representatives. 2. Fillmore county in part, one senator and three representatives. 3. Fillmore county in part, one senator and three representatives. 4. Mower county, one senator and two representatives. 5. Freeborn county, one senator and two representatives. 6. Faribault county, one senator and two representatives. 7. Winona county in part, one senator and two representatives. 8. Winona county in part, one senator and three representatives. 9. Olmsted county in part, one senator and two representatives. 10. Olmsted county in part, one senator and two representatives. 11. Dodge county, one senator and two representatives. 12. Steele county, one senator and two representatives. 13. Waseca county, one senator and two representatives. 14. Blue Earth county, one senator and five representatives. 15. Wabasha county, one senator and four representatives. 16. Goodhue county in part, one senator and two representatives. 17. Goodhue county in part, one senator and three representatives. 18. Rice county, one senator and five representatives. 19. Le Sueur county, one senator and three representatives. 20. Dakota county, one senator and five representatives. 21. Scott county, one senator and two representatives. 22. Washington county, one senator and three representatives. 23. Ramsey county in part, one senator and two representatives. 24. Ramsey county in part, one senator and three representatives. 25. Hennepin county in part, Anoka and Isanti counties, one senator and two representatives. 26. Hennepin county in part, one senator and four representatives. 27. Hennepin county in part, one senator and three representatives. 28. Chisago, Pine, Kanabec and Aitkin counties, one senator and one representative. 29. Lake, Itasca, Carlton, Cass and St. Louis counties, one senator and one representative. 30. Sherburne, Benton, Morrison, Crow Wing and Mille Lacs counties, one senator and one representative. 31. Stearns county, one senator and four representatives. 32. Wright county, one senator and two representatives. 33. Carver county, one senator and three representatives. 34. Nicollet and Renville counties, one senator and three representatives. 35. Meeker county, one senator and one representative. 36. Sibley and McLeod counties, one senator and three representatives. 37. Redwood, Brown and Lyon counties, one senator and two representatives. 38. Martin, Jackson, Nobles, Rock, Watonwan, Cottonwood, Murray and Pipestone counties, one senator and three representatives. 39. Douglas, Pope, Stevens, Grant, Big Stone and Lake counties, one senator and two representatives. 40. Kandiyohi, Swift and Chippewa counties, one senator and one representative. 41. Otter Tail, Wilkin, Wadena, Todd, Beltrami, Polk, Clay, Becker, Traverse and Pembina counties, one senator and two representatives.

FOURTEENTH LEGISLATURE.—1872. Assembled January 2. Adjourned March 1.

SENATE.—Lieut. Governor William H. Yale, President.

HOUSE.—A. R. Hall, of Hennepin county, Speaker.

FIFTEENTH LEGISLATURE.—1873. Assembled January 7. Adjourned March 7.

SENATE.—Lieut. Governor William H. Yale, President.

HOUSE.—A. R. Hall, of Hennepin county, Speaker.

SIXTEENTH LEGISLATURE.—1874. Assembled January 6. Adjourned March 6.

SENATE.—Lieut. Governor Alphonso Barto, President.

HOUSE.—A. R. Hall, of Hennepin county, Speaker.

SEVENTEENTH LEGISLATURE.—1875. Assembled January 5. Adjourned March 5.

SENATE.—Lieut. Governor Alphonso Barto, President.

HOUSE.—W. R. Kinyon, of Steele county, Speaker.

EIGHTEENTH LEGISLATURE.—1876. Assembled January 4. Adjourned March 3.

SENATE.—Lieut. Governor J. B. Wakefield, President.

HOUSE.—W. R. Kinyon, of Steele county, Speaker.

NINETEENTH LEGISLATURE.—1877. Assembled January 2. Adjourned March 2.

SENATE.—Lieut. Governor J. B. Wakefield, President.

HOUSE.—J. L. Gibbs, of Freeborn county, Speaker.

TWENTIETH LEGISLATURE.—1878. Assembled January 8. Adjourned March 8.

SENATE.—Lieut. Governor J. B. Wakefield, President.

HOUSE.—C. A. Gilman, of Stearns county, Speaker.

TWENTY-FIRST LEGISLATURE.—1879. Assembled January 7. Adjourned March 7.

SENATE.—Lieut. Governor J. B. Wakefield, President.

HOUSE.—C. A. Gilman, of Stearns county, Speaker.

TWENTY-SECOND LEGISLATURE.—1881. Assembled January 4. Adjourned March 4.

SENATE.—Lieut. Governor C. A. Gilman, President.

HOUSE.—Loren Fletcher, of Hennepin county, Speaker.

EXTRA SESSION OF 1881.

An extra session was called for the purpose of considering the legislation at the regular session relating to the state railroad bonds, which was declared unconstitutional by the supreme court. The session commenced October 11, and closed November 13. The officers and members were the same as at the regular session.

APPORTIONMENT OF 1881.

Senate, 47 members; house, 103 members. Districts: 1. Houston county, one senator and two representatives. 2. Fillmore county, one senator and five representatives. 3. Mower county, one senator and two representatives. 4. Freeborn county, one senator and two representatives. 5. Faribault county, one senator and one representative. 6. Jackson and Martin counties, one senator and one representative. 7. Nobles, Murray, Rock and Pipestone counties, one senator and two representatives. 8. Watonwan and Cottonwood counties, one senator and one representative. 9. Brown and Redwood counties, one senator and two representatives. 10. Blue Earth county, one senator and four representatives. 11. Waseca county, one senator and one representative. 12. Steele county, one senator and one representative. 13. Dodge county, one senator and one representative. 14. Olmsted county, one senator and three representatives. 15. Winona county, one senator and five representatives. 16. Lyon, Lincoln and Yellow Medicine counties, one senator and two representatives. 17. Nicollet

county, one senator and one representative. 18. Sibley county, one senator and one representative. 19. Le Sueur county, one senator and two representatives. 20. Rice county, one senator and four representatives. 21. Goodhue county in part, one senator and two representatives. 22. Goodhue county in part, one senator and one representative. 23. Wabasha county, one senator and three representatives. 24. Washington county, one senator and three representatives. 25. Dakota county, one senator and two representatives. 26. Ramsey county in part, etc., one senator and three representatives. 27. Ramsey county in part, one senator and four representatives. 28. Hennepin county in part, Anoka and Isanti counties, one senator and four representatives. 29. Hennepin county in part, one senator and six representatives. 30. Hennepin county in part, one senator and four representatives. 31. Scott county, one senator and one representative. 32. Carver county, one senator and two representatives. 33. Wright and Sherburne counties, one senator and three representatives. 34. Meeker county, one senator and one representative. 35. McLeod county, one senator and one representative. 36. Kandiyohi county, one senator and one representative. 37. Lac qui Parle, Swift and Chippewa counties, one senator and two representatives. 38. Chisago, Kanabec and Pine counties, one senator and one representative. 39. Crow Wing, Benton, Morrison, Todd and Mille Lacs counties, one senator and three representatives. 40. Stearns county, one senator and four representatives. 41. Pope and Douglas counties, one senator and two representatives. 42. Big Stone, Grant, Stevens and Traverse counties, one senator and one representative. 43. Otter Tail county, one senator and two representatives. 44. Wilkin, Clay and Becker counties, one senator and one representative. 45. Polk, Kittson, Marshall and Beltrami counties, one senator and one representative. 46. Hubbard, Carlton, St. Louis, Wadena, Cook, Lake, Itasca, Cass and Aitkin counties, one senator and one representative. 47. Renville county, one senator and one representative.

TWENTY-THIRD LEGISLATURE.—1883. Assembled January 2. Adjourned March 2.

SENATE.—Lieut. Governor C. A. Gilman, President.

HOUSE.—Loren Fletcher, of Hennepin county, Speaker.

TWENTY-FOURTH LEGISLATURE.—1885. Assembled January 6. Adjourned March 6.

SENATE.—Lieut. Governor C. A. Gilman, President.

HOUSE.—John L. Gibbs, of Freeborn county, Speaker.

TWENTY-FIFTH LEGISLATURE.—1887. Assembled January 4. Adjourned March 4.

SENATE.—Lieut. Governor A. E. Rice, President.

HOUSE.—Wm. R. Merriam, of Ramsey county, Speaker.

TWENTY-SIXTH LEGISLATURE.—1889. Assembled January 8. Adjourned April 23.

SENATE.—Lieut. Governor A. E. Rice, President.

HOUSE.—Charles H. Graves, of St. Louis county, Speaker.

APPORTIONMENT OF 1889.

Senate, 54 members; house, 114 members. Districts: 1. Houston county, one senator and one representative. 2. Fillmore county, one senator and three representatives. 3. Mower county, one senator and two representatives. 4. Freeborn county, one senator and two representatives. 5. Faribault county, one senator and one representative. 6. Martin and Watonwan counties, one senator and one representative. 7. Nobles, Murray, Rock and Pipestone counties, one senator and three representatives. 8. Jackson and Cottonwood counties, one senator and one representative. 9. Brown and Redwood counties, one senator and two representatives. 10. Blue Earth county, one senator and three representatives. 11. Waseca county, one senator and one representative. 12. Steele county, one senator and one representative. 13. Dodge county, one senator and one representative. 14. Olmsted county, one senator and two representatives. 15. Winona county, one senator and four representatives. 16. Lyon, Lincoln and Yellow Medicine counties, one senator and two representatives. 17. Nicollet county, one senator and one representative. 18. Sibley county, one senator and one representative. 19. Le Sueur county, one senator and two representatives. 20. Rice county, one senator and three representatives. 21. Goodhue county, one senator and three representatives. 22. Wabasha county, one senator and two representatives. 23. Washington county, one senator and three representatives. 24. Dakota county, one senator and two representatives. 25. Ramsey county in part, one senator and three representatives. 26. Ramsey county in part, one senator and three representatives. 27. Ramsey county in part, one senator and two representatives. 28. Ramsey county in part, one senator and two representatives. 29. Hennepin county in part, one senator and two representatives. 30. Hennepin county in part, one senator and two representatives. 31. Hennepin county in part, one senator and three representatives. 32. Hennepin county in part, one senator and four representatives. 33. Hennepin county in part, one senator and two representatives. 34. Hennepin county in part, one senator and two representatives. 35. Anoka and Isanti counties, one senator and one representative. 36. Scott county, one senator and one representative. 37. Carver county, one senator and one representative. 38. Wright and part of Sherburne county, one senator and four representatives. 39. Meeker county, one senator and one representative. 40. McLeod county, one senator and one representative. 41. Kandiyohi county, one senator and one representative. 42. Renville county, one senator and one representative. 43. Lac qui Parle, Swift and Chippewa counties, one senator and three representatives. 44. Chisago, Kanabec and Pine counties, one senator and one representative. 45. Stearns and Benton, and Seventh ward of the City of St. Cloud, in Sherburne county, one senator and four representatives. 46. Crow Wing, Morrison, Todd and Mille Lacs counties, one senator and four representatives. 47. Pope and Douglas counties, one senator and two representatives. 48. Otter Tail county, one senator and four representatives. 49. Big Stone, Grant, Stevens and Traverse counties, one senator and two representatives. 50. Wilkin, Clay and Becker counties, one senator and three representatives. 51. Polk, Beltrami and Norman counties, one senator and three representatives. 52. Marshall and Kittson counties, one senator and one representative. 53. Aitkin, Cass, Itasca, Hubbard, Wadena and Carlton counties, one senator and one representative. 54. St. Louis, Lake and Cook counties, one senator and three representatives.

TWENTY-SEVENTH LEGISLATURE.—1891. Assembled January 6. Adjourned April 20.
SENATE.—Lieut. Governor G. S. Ives, President.
HOUSE.—E. T. Champlin, of Blue Earth county, Speaker.
TWENTY-EIGHTH LEGISLATURE.—1893. Assembled January 3. Adjourned April 18.
SENATE.—Lieut. Governor D. M. Clough, President.
HOUSE.—William E. Lee, of Todd county, Speaker.
TWENTY-NINTH LEGISLATURE.—1895. Assembled January 8. Adjourned April 23.
SENATE.—Lieut. Governor Frank A. Day, President.
HOUSE.—S. R. Van Sant, of Winona county, Speaker.
THIRTIETH LEGISLATURE.—1897. Assembled January 5. Adjourned April 21.
SENATE.—Lieut. Governor John L. Gibbs, President.
HOUSE.—J. D. Jones, of Todd county, Speaker.

APPORTIONMENT OF 1897.

Senate, 63 members; house, 119 members. Districts: 1. Houston county, one senator and one representative. 2. Winona county, one senator and three representatives. 3. Wabasha county, one senator and one representative. 4. Olmsted county, one senator and two representatives. 5. Fillmore county, one senator and two representatives. 6. Mower county, one senator and two representatives. 7. Dodge county, one senator and one representative. 8. Steele county, one senator and one representative. 9. Freeborn county, one senator and two representatives. 10. Waseca county, one senator and one representative. 11. Blue Earth county, one senator and three representatives. 12. Faribault county, one senator and one representative. 13. Martin and Watonwan counties, one senator and two representatives. 14. Jackson and Cottonwood counties, one senator and two representatives. 15. Nobles and Murray counties, one senator and one representative. 16. Rock and Pipestone counties, one senator and one representative. *17. Lincoln, Lyon and Yellow Medicine counties, one senator and two representatives. 18. Lac qui Parle and Chippewa counties, one senator and two representatives. 19. Redwood and Brown counties, one senator and two representatives. 20. Nicollet county, one senator and one representative. 21. Sibley county, one senator and one representative. 22. Renville county, one senator and two representatives. 23. Meeker county, one senator and one representative. 24. McLeod county, one senator and one representative. 25. Carver county, one senator and one representative. 26. Scott county, one senator and one representative. 27. Le Sueur county, one senator and two representatives. 28. Rice county, one senator and two representatives. 29. Goodhue county, one senator and three representatives. 30. Dakota county, one senator and two representatives. 31. Washington county, one senator and two representatives. 32. Chisago, Pine and Kanabec counties, one senator and two representatives. 33. First and Second wards, St. Paul, one senator and three representatives. 34. Third, Ninth and part of Eighth wards, St. Paul, one senator and two representatives. 35. Fifth and Sixth wards, St. Paul, one senator and two representatives. 36. Fourth, Seventh and part of Eighth ward, St. Paul, one senator and two representatives. 37. Part of Eighth ward, Tenth and Eleventh wards, St. Paul, and Ramsey county, one senator and two representatives. 38. First ward and part of Third ward, Minneapolis, one senator and two representatives. 39. Second and Ninth wards, Minneapolis, and town of St. Anthony, one senator and two representatives. 40. Fourth ward, Minneapolis, one senator and two representatives. 41. Fifth and Sixth wards, Minneapolis, one senator and four representatives. 42. Seventh, Eleventh and Twelfth wards, Minneapolis, and village Edina and towns Richfield, Bloomington, Eden Prairie and village and town Excelsior, Hennepin county, one senator and two representatives. 43. Eighth and Thirteenth wards, Minneapolis, and towns Corcoran, Greenwood, Medina, Independence, Minnetonka, Plymouth, Minnetrista, Maple Grove, Orono and villages Golden Valley, St. Louis Park, West Minneapolis, Minnetonka Beach and Wayzata, Hennepin county, one senator and two representatives. 44. Part of Third ward, and Tenth ward, Minneapolis, and villages Crystal, Robbinsdale, Osseo, and towns Crystal Lake, Brooklyn, Champlin, Dayton and Hasson, Hennepin county, one senator and two representatives. 45. Isanti, Anoka, Mille Lacs and Sherburne counties, excepting Seventh ward, St. Cloud, one senator and three representatives. 46. Wright county, one senator and two representatives. 47. Benton county, Seventh ward, St. Cloud, in Sherburne county, City of St. Cloud, and towns St. Cloud and Le Sauk, in Stearns county, one senator and one representative. 48. Morrison and Crow Wing counties, one senator and two representatives. 49. Seventh and Eighth wards, City of Duluth, and all that part of township forty-nine north, of range fifteen west, not embraced in said city; all of township fifty north, of range fifteen west, and all that part of the county of St. Louis lying to the westward of the range line or the same extended between ranges fifteen and sixteen west, in said county, one senator and two representatives. 50. Third, Fifth and Sixth wards of the city of Duluth, and all that part of said county outside the city of Duluth and lying between the range line between ranges thirteen and fourteen and the range line between ranges fifteen and sixteen, in said county, one senator and two representatives. 51. Counties of Lake and Cook, the First, Second and Fourth wards of the City of Duluth, and all that part of said county not within said city, and lying to the eastward of the range line between said ranges thirteen and fourteen, or the same extended in said county, one senator and two representatives. 52. Carlton, Aitkin, Itasca and Cass counties, one senator and two representatives. 53. Hubbard, Wadena and Todd counties, one senator and two representatives. 54. Stearns county, except city of St. Cloud and towns of St. Cloud and Le Sauk, one senator and two representatives. 55. Kandiyohi county, one senator and one representative. 56. Swift and Big Stone counties, one senator and one representative. 57. Traverse, Grant and Stevens counties, one senator and two representatives. 58. Pope and Douglas counties, one senator and two representatives. 59. Otter Tail county, one senator and four representatives. 60. Wilkin, Clay and Becker counties, one senator and three representatives. 61.

*By chapter 490, G. L. 1909, the seventeenth district was given three representatives, one for each Lincoln, Lyon and Yellow Medicine counties, making the legislature consist of 63 senators and 120 representatives.

Norman, Beltrami and Red Lake counties, one senator and two representatives. 62. Polk county, one senator and two representatives. 63. Marshall, Roseau and Kittson counties, one senator and two representatives.

THIRTY-FIRST LEGISLATURE.—1899. Assembled January 3. Adjourned April 18.

SENATE.—Lieut. Governor Lyndon A. Smith, President.

HOUSE.—A. N. Dare, of Sherburne county, Speaker.

THIRTY-SECOND LEGISLATURE.—1901. Assembled January 8. Adjourned April 12.

SENATE.—Lieut. Governor Lyndon A. Smith, President.

HOUSE.—M. J. Dowling, of Renville county, Speaker.

EXTRA SESSION OF 1902.

An extra session was called for the purpose of considering the report of the Tax Commission created by chapter 13, General Laws of A. D. 1901. The extra session convened February 4, 1902, and adjourned March 11, 1902. The officers and members were the same as at the regular session.

THIRTY-THIRD LEGISLATURE.—1903. Assembled January 6.

SENATE.—Lieut. Governor Ray W. Jones, President.

HOUSE.—L. W. Babcock, of Wadena county, Speaker.

THIRTY-FOURTH LEGISLATURE.—1905. Assembled January 3.

SENATE.—Lieut. Governor Ray W. Jones, President.

HOUSE.—Frank Clague, of Redwood county, Speaker.

THIRTY-FIFTH LEGISLATURE.—1907. Assembled January 8.

SENATE.—Lieut. Governor A. O. Eberhart, President.

HOUSE.—Lawrence H. Johnson, of Hennepin county, Speaker.

THIRTY-SIXTH LEGISLATURE.—1909.

SENATE.—Lieut. Governor A. O. Eberhart, President.

HOUSE.—A. J. Rockne, of Goodhue county, Speaker.

THIRTY-SEVENTH LEGISLATURE.—1911. Assembled January 3. Adjourned April 19.

SENATE.—Lieut. Governor Sam Y. Gordon, President.

HOUSE.—H. H. Dunn, of Freeborn county, Speaker.

SPECIAL SESSION OF 1912.

An extra session was called for the purpose of enacting a state-wide direct primary law applicable to all state officers, a corrupt practices act and a reapportionment law. The extra session convened June 4, 1912, and adjourned June 18, 1912. The officers and members were the same as at the regular session.

THIRTY-EIGHTH LEGISLATURE.—1913. Assembled January 7. Adjourned April 24.

SENATE.—Lieut. Governor J. A. A. Burnquist, President.

HOUSE.—Henry Rines, of Kanabec county, Speaker.

APPORTIONMENT OF 1913.

FIRST DISTRICT.—Houston and Fillmore counties—One senator and one representative at large. Houston county, one representative; Fillmore county, one representative.

SECOND DISTRICT.—Winona county—One senator. City of Winona, one representative; Winona county except city of Winona, one representative.

THIRD DISTRICT.—Wabasha county—One senator and one representative.

FOURTH DISTRICT.—Olmsted county—One senator and one representative.

FIFTH DISTRICT.—Dodge and Mower counties—One senator; Dodge county, one representative; Mower county, one representative.

SIXTH DISTRICT.—Freeborn county—One senator and one representative.

SEVENTH DISTRICT.—Faribault county—One senator and one representative.

EIGHTH DISTRICT.—Blue Earth county—One senator. Township of Sterling, Shelby, Pleasant Mound, Ceresco, Vernon, Lincoln, Garden City, Butternut Valley, Judson, Cambria, South Bend, and fourth, fifth and sixth wards of Mankato and villages of Amboy, Vernon Center and Lake Crystal, one representative; townships of Mapleton, Danville, Medo, Beauford, Lyra, Rapidan, Decoria, McPherson, Mankato, Le Ray, Lime and Jamestown and first, second and third wards of Mankato, together with the villages of Mapleton, Good Thunder, St. Clair, Eagle Lake and Madison Lake, one representative.

NINTH DISTRICT.—Watsonwan and Martin counties—One senator. Watsonwan county, one representative; Martin county, one representative.

TENTH DISTRICT.—Cottonwood and Jackson counties—One senator. Cottonwood county one representative; Jackson county, one representative.

ELEVENTH DISTRICT.—Nobles and Rock counties—One senator. Nobles county, one representative; Rock county, one representative.

TWELFTH DISTRICT.—Lincoln, Pipestone and Murray counties—One senator. Lincoln county, one representative; Pipestone county, one representative; Murray county, one representative.

THIRTEENTH DISTRICT.—Lyon and Yellow Medicine counties—One senator. Lyon county, one representative; Yellow Medicine county, one representative.

FOURTEENTH DISTRICT.—Redwood and Brown counties—One senator and one representative at large. Redwood county, one representative; Brown county, one representative.

FIFTEENTH DISTRICT.—Nicollet and Sibley counties—One senator.—Nicollet county, one representative; Sibley county, one representative.

SIXTEENTH DISTRICT.—Waseca and Steele counties—One senator. Waseca county, one representative; Steele county, one representative.

SEVENTEENTH DISTRICT.—Le Sueur county—One senator and one representative.

EIGHTEENTH DISTRICT.—Rice county—One senator and one representative.

NINETEENTH DISTRICT.—Goodhue county—One senator. Townships and villages south of township line No. 112, one representative; township, cities and villages north of south line of township line No. 112, one representative.

TWENTIETH DISTRICT.—Dakota county—One senator and one representative.

TWENTY-FIRST DISTRICT.—Carver and Scott counties—One senator. Carver county, one representative; Scott county, one representative.

TWENTY-SECOND DISTRICT.—McLeod county—One senator and one representative.

TWENTY-THIRD DISTRICT.—Renville county—One senator and one representative.

TWENTY-FOURTH DISTRICT.—Lac qui Parle and Chippewa counties—One senator. Lac qui

Parle county, one representative; Chippewa county, one representative.

TWENTY-FIFTH DISTRICT.—Swift and Kandiyohi counties—One senator. Swift county, one representative; Kandiyohi county, one representative.

TWENTY-SIXTH DISTRICT.—Meeker county—One senator and one representative.

TWENTY-SEVENTH DISTRICT.—Wright county—One senator and two representatives.

TWENTY-EIGHTH DISTRICT.—The first ward, first precinct of tenth ward, first, second, third, and fourth precincts of third ward, and fourth and fifth precincts of ninth ward, Minneapolis—One senator and two representatives.

TWENTY-NINTH DISTRICT.—The second ward and first, second, third, sixth, seventh, eighth and ninth precincts of ninth ward, Minneapolis, and town of St. Anthony, Hennepin county—One senator and two representatives.

THIRTIETH DISTRICT.—Fourth ward, Minneapolis—One senator and two representatives.

THIRTY-FIRST DISTRICT.—The fifth and sixth wards, Minneapolis—One senator and two representatives.

THIRTY-SECOND DISTRICT.—The eleventh and twelfth wards, Minneapolis—One senator and two representatives.

THIRTY-THIRD DISTRICT.—Seventh and thirteenth wards, Minneapolis—One senator and two representatives.

THIRTY-FOURTH DISTRICT.—Eighth ward, Minneapolis—One senator and two representatives.

THIRTY-FIFTH DISTRICT.—Fifth, sixth, seventh, eighth, ninth, tenth, eleventh, twelfth and thirteenth precincts of third ward and second, third, fourth, fifth, sixth and seventh precincts of tenth ward, Minneapolis—One senator and two representatives.

THIRTY-SIXTH DISTRICT.—Hennepin county, except Minneapolis and town of St. Anthony—One senator. Villages of Dayton, Golden Valley, Hanover, Osseo and Robbinsdale, and towns of Brooklyn, Champlin, Corcoran, Crystal Lake, Dayton, Greenwood, Hassan, Maple Grove, Medina and Plymouth—One representative; Villages of Deephaven, Edina, Excelsior, Long Lake, Minnetonka Beach, St. Bonifacius, Richfield, St. Louis Park, Tonka Bay, Wayzata and West Minneapolis, and towns of Bloomington, Eden Prairie, Excelsior, Independence, Minnetonka, Minnetrista and Orono—One representative.

THIRTY-SEVENTH DISTRICT.—First ward and first, second, third, fourth, fifth, sixth, seventh, twelfth and thirteenth precincts of ninth ward, St. Paul—One senator. First, second third and fourth precincts of first ward and first, second, third, fourth, fifth, sixth, seventh, twelfth and thirteenth precincts of ninth ward, St. Paul, one representative; fifth, sixth, seventh, eighth, ninth, tenth, eleventh and twelfth precincts of first ward, St. Paul—One representative.

THIRTY-EIGHTH DISTRICT.—Eighth ward and tenth and eleventh precincts of ninth ward and third, fourth and fifth precincts of twelfth ward, St. Paul—One senator. Sixth, seventh, ninth, tenth, eleventh, twelfth and thirteenth precincts of eighth ward and eighth, ninth, tenth and eleventh precincts of ninth ward, St. Paul, one representative; first, second, third, fourth, fifth, eighth and fourteenth precincts of eighth ward and third, fourth and fifth precincts of the twelfth ward, St. Paul, one representative.

THIRTY-NINTH DISTRICT.—Fifth and sixth wards, St. Paul—One senator. Fifth ward, one representative; sixth ward, one representative.

FORTIETH DISTRICT.—Fourth and seventh wards, St. Paul—One senator. Fourth ward, one representative; seventh ward, one representative.

FORTY-FIRST DISTRICT.—Second and third wards, St. Paul and all of Ramsey county outside of St. Paul lying east of Rice street, produced north to north county line of Ramsey county—One senator and two representatives.

FORTY-SECOND DISTRICT.—Tenth and eleventh wards, and first, second and sixth precincts of twelfth ward, St. Paul, and all of Ramsey county outside of St. Paul lying west of Rice street, produced north to north county line of Ramsey county—One senator. Eleventh ward, St. Paul, and first and second precincts of twelfth ward, one representative; tenth ward and sixth precinct of twelfth ward and all of Ramsey county outside of St. Paul lying west of Rice street, produced north to the north county line of Ramsey county, one representative.

FORTY-THIRD DISTRICT.—Washington county—One senator and two representatives.

FORTY-FOURTH DISTRICT.—Anoka and Isanti counties—One senator and one representative.

FORTY-FIFTH DISTRICT.—Benton county, seventh ward of St. Cloud, Sherburne county, and city of St. Cloud and villages of St. Joseph, Rockville, Sartell and Waite Park, and towns of St. Joseph, Brockway, St. Wendel, Le Sauk, Rockville, St. Cloud, St. Augusta and Lynden, Stearns county—One senator. Benton county and seventh ward, St. Cloud, Sherburne county, one representative; first, second, third and fourth wards of St. Cloud and villages of St. Joseph, Sartell, Rockville and Waite Park, and towns of Brockway, St. Wendel, Le Sauk, St. Joseph, St. Cloud, St. Augusta, Rockville and Lynden, Stearns county, one representative.

FORTY-SIXTH DISTRICT.—Villages of Holding, Freeport, Albany, Eden Valley, St. Martin, Cold Springs, Richmond, Kimball Prairie, Avon, New Munich, Meire Grove, Brooten, Belgrade, Paynesville and Spring Hill, towns of Holding, Millwood, Oak, St. Martin, Krain, Albany, Farming, Munson, Eden Lake, Avon, Collegeville, Wakefield, Luxemburg, Maine Prairie, Fair Haven, Ashley, Sauk Center, Melrose, Raymond, Getty, Grove, North Fork, Lake George, Spring Hill, Crow Lake, Crow River, Lake Henry, Zion and Paynesville, and cities of Sauk Center and Melrose, Stearns county—One senator. Villages of Meire Grove, Brooten, Belgrade, Paynesville and Spring Hill, towns of Ashley, Sauk Center, Melrose, Raymond, Getty, Grove, North Fork, Lake George, Spring Hill, Crow Lake, Crow River, Lake Henry, Zion and Paynesville, and cities of Sauk Center and Melrose, one representative; Villages of Holding, Freeport, Albany, Eden Valley, St. Martin, Cold Spring, Richmond, Kimball Prairie, Avon, New Munich and towns of Holding, Millwood, Oak, St. Martin, Krain, Albany, Farming, Munson, Eden Lake, Avon, Collegeville, Wakefield, Luxemburg, Maine Prairie and Fair Haven, one representative.

FORTY-SEVENTH DISTRICT.—Douglas and Pope counties—One senator. Douglas county, one representative; Pope county, one representative.

FORTY-EIGHTH DISTRICT.—Grant, Stevens, Traverse and Big Stone counties—One senator. Grant county, one representative; Stevens county, one representative; Traverse county, one representative; Big Stone county, one representative.

FORTY-NINTH DISTRICT.—Clay and Wilkin counties—One senator. Clay county, one representative; Wilkin county, one representative.

FIFTIETH DISTRICT.—Otter Tail county—One senator and four representatives.

FIFTY-FIRST DISTRICT.—Wadena and Todd counties—One senator. Wadena county, one representative; Todd county, one representative.

FIFTY-SECOND DISTRICT.—Itasca and Cass counties—One senator. Itasca county, one representative; Cass county, one representative.

FIFTY-THIRD DISTRICT.—Crow Wing and Morrison counties—One senator and one representative at large. Crow Wing county, one representative; Morrison county, one representative.

FIFTY-FOURTH DISTRICT.—Aitkin and Carlton counties—One senator. Aitkin county, one representative; Carlton county, one representative.

FIFTY-FIFTH DISTRICT.—Mille Lacs, Kanabec and Sherburne counties—One senator and two representatives.

FIFTY-SIXTH DISTRICT.—Pine and Chisago counties—One senator and two representatives.

FIFTY-SEVENTH DISTRICT.—First and second wards, Duluth, and St. Louis county east of range line between ranges thirteen and fourteen west; and south of township line between townships fifty-six and fifty-seven north, and Lake and Cook counties—One senator. First and second wards, Duluth, and St. Louis county east of range line between ranges thirteen and fourteen west; and north to township line between townships fifty-six and fifty-seven north, one representative; Lake and Cook counties, one representative.

FIFTY-EIGHTH DISTRICT.—Third, fourth, fifth and sixth wards, Duluth, and all territory in St. Louis county north of township line between townships fifty and fifty-one; south of township line between townships fifty-six and fifty-seven and between range line between ranges thirteen and fourteen and range line between ranges fifteen and sixteen—One senator and two representatives.

FIFTY-NINTH DISTRICT.—Seventh and eighth wards, Duluth, and all that part of St. Louis county not heretofore described lying south of township line between townships fifty-six and fifty-seven—One senator and two representatives.

SIXTIETH DISTRICT.—All that part of St. Louis county lying north of township line between townships fifty-six and fifty-seven and west of range line between ranges seventeen and eighteen—One senator and two representatives.

SIXTY-FIRST DISTRICT.—All that part of St. Louis county lying north of township line between townships fifty-six and fifty-seven and east of range line between ranges seventeen and eighteen—One senator and two representatives.

SIXTY-SECOND DISTRICT.—Lake of the Woods county formed in 1921, by division of Beltrami county. Now part of this district with Beltrami—Beltrami and Koochiching counties—One senator. Beltrami county, one representative; Koochiching county, one representative.

SIXTY-THIRD DISTRICT.—Becker and Hubbard counties—One senator. Becker county, one representative; Hubbard county, one representative.

SIXTY-FOURTH DISTRICT.—Norman and Mahnomon counties—One senator and one representative.

SIXTY-FIFTH DISTRICT.—Pennington, Red Lake and Clearwater counties—One senator and two representatives.

SIXTY-SIXTH DISTRICT.—Polk county—One senator and two representatives.

SIXTY-SEVENTH DISTRICT.—Kittson, Roseau and Marshall counties—One senator. Kittson county, one representative; Roseau county, one representative; Marshall county, one representative.

Sixty-seven senators and one hundred and thirty-one representatives.

THIRTY-NINTH LEGISLATURE.—1915. Assembled Jan. 5. Adjourned Apr. 22.

SENATE.—Lieut. Governor J. A. A. Burnquist, President.

HOUSE.—H. H. Flowers, of Le Sueur county, Speaker.

SPECIAL SESSION.—1916. Assembled Oct. 28. Adjourned Oct. 28.

SENATE.—Lieut. Governor George H. Sullivan, President.

HOUSE.—H. H. Flowers, of Le Sueur county, Speaker.

FORTIETH LEGISLATURE.—1917. Assembled Jan. 2. Adjourned Apr. 19.

SENATE.—Lieut. Governor Thos. Frankson, President.

HOUSE.—Ralph J. Parker, of Fillmore county, Speaker.

FORTY-FIRST LEGISLATURE.—1919. Assembled Jan. 7. Adjourned Apr. 24.

SENATE.—Lieut. Governor Thos. Frankson, President.

HOUSE.—W. I. Nolan, of Hennepin County, Speaker.

EXTRA SESSION.—1919. Assembled Sept. 8. Adjourned Sept. 19.

SENATE.—Lieut. Governor Thos. Frankson, President.

HOUSE.—W. I. Nolan, of Hennepin County, Speaker.

FORTY-SECOND LEGISLATURE.—1921. Assembled Jan. 4. Adjourned Apr. 21.

SENATE.—Lieut. Governor Louis L. Collins, President.

HOUSE.—W. I. Nolan, of Hennepin County, Speaker.

FORTY-THIRD LEGISLATURE.—1923. Assembled Jan. 2. Adjourned Apr. 19.

SENATE.—Lieut. Governor Louis L. Collins, President.

HOUSE.—W. I. Nolan, of Hennepin County, Speaker.

FORTY-FOURTH LEGISLATURE.—1925. Assembled Jan. 6. Adjourned April 22.

SENATE.—Lieut. Governor W. I. Nolan, President.

HOUSE.—John A. Johnson, of Fillmore county, Speaker.

FORTY-FIFTH LEGISLATURE.—1927. Assembled Jan. 4. Adjourned April 21.

SENATE.—Lieut. Governor W. I. Nolan, President.

HOUSE OF REPRESENTATIVES.—John A. Johnson, of Fillmore County, Speaker.

FORTY-SIXTH LEGISLATURE.—1929. Assembled Jan. 8. Adjourned April 25.

SENATE.—Lieut. Governor W. I. Nolan, President.

HOUSE OF REPRESENTATIVES.—John A. Johnson, of Fillmore County, Speaker.

EXTRA SESSION.—1933-34. Assembled Dec. 5. Adjourned January 6.

SENATE.—Lieut. Governor K. K. Solberg, President.

HOUSE.—Charles Munn, of Hennepin County, Speaker.
 EXTRA SESSION.—1935-1936. Assembled December 2. Adjourned January 25.
 SENATE.—Lieut. Governor Hjalmar Petersen, President.
 HOUSE.—George W. Johnson, St. Louis County, Speaker.
 EXTRA SESSION.—1936. Assembled December 17. Adjourned December 23.
 SENATE.—William B. Richardson, President.
 HOUSE.—George W. Johnson, St. Louis County, Speaker.
 EXTRA SESSION.—1937. Assembled May 24. Adjourned July 23.
 SENATE.—William B. Richardson, President.
 HOUSE.—Harold H. Barker, Grant County, Speaker.

FORTY-SEVENTH LEGISLATURE.—1931. Assembled Jan. 6. Adjourned April 22.

SENATE.—Lieut. Governor Henry Arens, President.

- | | | |
|-------------------------|----------------------------|--------------------------|
| 1. Henry A. Larson | 24. Nels A. Pederson | 47. Edward D. Smith |
| 2. Frederick H. Rollins | 25. Victor E. Lawson | 48. Carl M. Iverson |
| 3. Blake C. Fisk | 26. C. J. Putzier | 49. Grovenor D. McCubrey |
| 4. Wm. B. Richardson | 27. Henry Spindler | 50. Elmer E. Adams |
| 5. A. O. Starks | 28. A. L. Lennon | 51. Richard N. Gardner |
| 6. J. S. McCornack | 29. Lewis Duemke | 52. Harold J. Peck |
| 7. C. L. Todd | 30. Sherman W. Child | 53. C. Rosenmeier |
| 8. Gustaf Widell | 31. Walter P. Wolfe | 54. H. C. Hanson |
| 9. Roy F. Crowley | 32. A. O. Devold | 55. Charles F. Serline |
| 10. O. J. Finstad | 33. William B. Anderson | 56. Adolph S. Larson |
| 11. Frank J. Sell | 34. Robert G. Marshall | 57. Chas. E. Adams |
| 12. J. V. Weber | 35. Gerald T. Mullin | 58. Edward R. Ribenack |
| 13. Emil L. Regnier | 36. Archie H. Miller | 59. Henry L. Morin |
| 14. Frank F. Romberg | 37. Beldin H. Loftsgaarden | 60. Patrick L. Farnand |
| 15. C. H. MacKenzie | 38. George Nordlin | 61. George H. Lommen |
| 16. John D. Lewer | 39. Charles A. Häusler | 62. H. A. Bridgeman |
| 17. Thomas H. Smullen | 40. Milton C. Lightner | 63. Robert C. Bell |
| 18. Wm. Roepke | 41. George L. Siegel | 64. Herman F. Sprung |
| 19. A. J. Rockne | 42. Chas. N. Orr | 65. Laura E. Naplin |
| 20. John E. Fearing | 43. George H. Sullivan | 66. R. T. Buckler |
| 21. P. W. Morrison | 44. Albert A. Lodin | 67. Wm. L. Petersen |
| 22. H. H. Bonniwell | 45. John B. Pattison | |
| 23. Herman Schmechel | 46. John Jacobs | |

HOUSE OF REPRESENTATIVES.—Oscar A. Swenson, of Nicollet county, Speaker.

- | | | |
|-------------------------|-------------------------|----------------------------|
| 1. O. K. Dahle | 27. August A. Zech | 49. Elmer G. Holm |
| M. W. Williams | Emil L. Knopke | Ralph Davis |
| I. G. Iverson | 28. Joseph A. Kozlak | 50. Eric A. Glende |
| 2. Harold R. Atwood | John J. McNulty | John B. Hompe |
| David Davidson | 29. Henry A. Johnson | T. H. Johnson |
| 3. John Nordine | Burt L. Kingsley | Lester Whiting |
| 4. John R. Beach | 30. Mabeth Hurd Paige | George B. Naylor |
| 5. W. J. Smith | Donald O. Wright | C. L. Davis |
| O. H. Dahl | 31. W. S. Collins | 52. V. Lockwood |
| 6. M. J. Rohne | Dewey William Johnson | Mrs. R. C. Payne |
| 7. W. F. Merrill | 32. Otto D. Nellermeoe | 53. E. P. Scallion |
| 8. John E. Regan | S. A. Stockwell | A. M. Opsahl |
| Math. Sanger | 33. Walter H. Campbell | Frank Renick |
| 9. W. W. Adams | W. I. Norton | John E. Merritt |
| H. B. Fast | 34. L. E. Brophay | R. T. Hart |
| 10. A. C. Knudsen | John A. Weeks | 55. Rufus P. Morton |
| M. B. Hofstad | 35. Harry A. Montgomery | John E. Odegard |
| 11. Wm. E. Bloom | Emil S. Youngdahl | 56. Conrad Johnson |
| John Connell | 36. Chas. E. Hulbert | Hjalmar Petersen |
| 12. John I. Jordahl | Chas. Munn | Warren E. Hastings |
| Alex Lowe | 37. George H. Gehan | M. B. Cullum |
| Albert Dahlmeier | J. Albin Paulson | 58. J. Adam Bede |
| 13. Frank W. White | 38. John J. McDonough | George O. Lockhart |
| L. C. Rosetter | Frank T. Starkey | 59. Arthur G. Anderson |
| 14. Michael Kramer | Harry P. Meyers | George W. Johnson |
| J. P. Graff | Albert J. Samec, Jr. | 60. R. W. Hitchcock |
| L. J. Colberg | 40. Henry E. Horwitz | George D. Reed |
| 15. Oscar A. Swenson | Albert Kueffner | 61. Ray Anderson |
| W. C. Doerr | 41. William H. Kieffer | R. J. McGhee |
| 16. J. L. Day | George W. Rodenberg | 62. Gustaf Erickson |
| Chas. Spillane | 42. John P. Kennedy | E. J. Chilgren |
| 17. F. V. Schwartz | J. R. Sweitzer | 63. Harriet Hildreth Weeks |
| 18. John Coughlin | 43. George A. Bateman | Donald W. McNeel |
| 19. Andrew Finstuen | Ray G. Kern | 64. A. J. Powers |
| Gilbert W. Terwilliger | 44. Henry Bellin | 65. Walter E. Day |
| 20. Louis E. Berg | 45. Mike Riley | J. O. Melby |
| 21. A. J. Burling | Ray J. Quinlivan | 66. Odd Elde |
| Jos. Beckman | 46. Zeno F. Moser | Miner A. Helgeson |
| 22. Herman Dammann | Wm. Schneider | Martin P. Lager |
| 23. Theo. E. Thorkelson | 47. L. E. Olson | Geo. L. Johnson |
| 24. J. O. Haugland | F. W. Woodhall | Amos H. Fikkan |
| Charles E. Retrum | 48. Chas. J. Salmonson | |
| 25. Harry L. Wahlstrand | Harold H. Barker | |
| Lewis Herfindahl | R. W. Koeler | |
| 26. Jno. A. Nelson | O. C. Neuman | |

FORTY-EIGHTH LEGISLATURE.—1933. Assembled Jan. 3. Adjourned April 19.

SENATE.—Lieut. Governor K. K. Solberg, President.

- | | | |
|-------------------------|----------------------------|--------------------------|
| 1. Henry A. Larson | 24. Nels A. Pederson | 47. Edward D. Smith |
| 2. Frederick H. Rollins | 25. Victor E. Lawson | 48. Carl M. Iverson |
| 3. Blake C. Fisk | 26. C. J. Putzier | 49. Grovenor D. McCubrey |
| 4. Wm. B. Richardson | 27. Henry Spindler | 50. Elmer E. Adams |
| 5. A. O. Starks | 28. A. L. Lennon | 51. Richard N. Gardner |
| 6. J. S. McCornack | 29. Henry G. Teigan | 52. Harold J. Peck |
| 7. D. D. Murphy | 30. Sherman W. Child | 53. Franklin E. Ebner |
| 8. Gustaf Widell | 31. Walter P. Wolfe | 54. H. C. Hanson |
| 9. Roy F. Crowley | 32. A. O. Devold | 55. Charles F. Serline |
| 10. O. J. Finstad | 33. William B. Anderson | 56. Adolph S. Larson |
| 11. Frank J. Sell | 34. Robert G. Marshall | 57. Chas. E. Adams |
| 12. J. V. Weber | 35. Gerald T. Mullin | 58. Edward R. Ribenack |
| 13. Emil L. Regnier | 36. Archie H. Miller | 59. Henry L. Morin |
| 14. Frank F. Romberg | 37. Beldin H. Loftsgaarden | 60. Patrick L. Farnand |
| 15. C. H. McKenzie | 38. George Nordlin | 61. George H. Lommen |
| 16. John D. Lewer | 39. Charles A. Hausler | 62. H. A. Bridgeman |
| 17. Thomas H. Smullen | 40. Milton C. Lightner | 63. Robert C. Bell |
| 18. Wm. Roepke | 41. George L. Siegel | 64. Herman F. Sprung |
| 19. A. J. Rockne | 42. Chas. N. Orr | 65. Laura E. Naplin |
| 20. John E. Fearing | 43. George H. Sullivan | 66. R. T. Buckler |
| 21. P. W. Morrison | 44. Albert A. Lodin | 67. Wm. L. Petersen |
| 22. H. H. Bonniwell | 45. John B. Pattison | |
| 23. Herman Schmechel | 46. John Jacobs | |

HOUSE OF REPRESENTATIVES.—Charles Munn, of Hennepin county, Speaker.

- | | | |
|-------------------------|----------------------------|-------------------------|
| 1. O. K. Dahle | 27. Robert F. Lee | 49. Elmer G. Holm |
| Bennie Benson | August A. Zech | Wm. Friederichs |
| John Trisch | 28. Joseph A. Kozlak | 50. Roy E. Dunn |
| 2. Harold R. Atwood | John J. McNulty | Leonard Eriksson |
| David Davidson | 29. Burt L. Kingsley | Hannah J. Kempfer |
| 3. Bert J. Costello | Roy W. Wier | William F. Ost |
| J. A. McIntosh | 30. Mabeth Hurd Paige | 51. William H. De Parco |
| 5. W. J. Smith | Donald O. Wright | C. L. Davis |
| Otto Goetsch | 31. Will S. Collins | V. Lockwood |
| 6. P. A. Peterson | Dewey William Johnson | G. L. Finnegan |
| 7. W. F. Merrill | 32. Otto D. Nellerhoe | Edward P. Scallon |
| 8. Val Imm | S. A. Stockwell | Wm. A. Syreen |
| Lester Ulrich | 33. Walter H. Campbell | Theodore Thielen |
| 9. John L. Roebke | W. I. Norton | G. W. Alfa |
| C. L. Johnson | 34. L. E. Brophrey | R. T. Hart |
| 10. C. A. Halverson | John A. Weeks | Fay Cravens |
| George W. Olson | 35. W. F. Bennett | Martin Teigen |
| 11. W. E. Bloom | Emil S. Youngdahl | C. Elmer Johnson |
| John Connell | 36. Allan L. Johnson | Hjalmar Petersen |
| 12. John I. Jordahl | Chas. Munn | Warren E. Hastings |
| Alex Lowe | 37. Geo. H. Gehan | C. A. Dahle |
| Ralph E. Gryte | J. Albin Paulson | 58. George O. Lockhart |
| 13. Frank W. White | John J. McDonough | Arne C. Wanvick |
| G. O. Homme | Michael F. Ettel, Jr. | 59. Homer M. Carr |
| 14. Albert Pfaender | 39. Albert J. Samec | George W. Johnson |
| J. P. Graff | Joseph H. Masck | R. W. Hitchcock |
| L. J. Colberg | 40. Henry E. Horwitz | Charles T. Wangensteen |
| 15. John C. Kettner | Albert Kuefner | 61. Ray Anderson |
| W. C. Doerr | 41. Fred B. Blum | Mark Nolan |
| 16. Judson L. Day | George W. Rodenberg | 62. Gustaf Erickson |
| W. C. Johnstone | 42. Horace C. LaBissoniere | E. J. Chilgren |
| 17. F. V. Schwartz | J. R. Sweitzer | 63. Edgar L. Nordstrom |
| 18. John E. Coughlin | 43. W. C. Daly | Hans Arvik |
| 19. Andrew Finstuen | Ray G. Kern | 64. A. J. Powers |
| Gilbert W. Terwilliger | 44. J. H. Nordin | 65. W. E. Day |
| 20. Fred A. Curtis | 45. Ernest Boberg | J. O. Melby |
| 21. Fred W. Radde | Ray J. Quinlivan | 66. Odd Eide |
| William Witt | 46. Fred T. Lux | Miner A. Helgeson |
| 22. Herman Dammann | Hugh P. Griffin | 67. Martin P. Lager |
| 23. Theo. Thorkelson | 47. Fred J. Foslien | Frank A. Green |
| 24. Edward Hagen | Wm. Merrill | Eric Friberg |
| C. E. Retrum | 48. Carl J. Eastvold | |
| 25. Harry L. Wahlstrand | Harold H. Barker | |
| Lewis Herfindahl | A. D. Crissey | |
| 26. Melvin B. Jebb | F. F. Moore | |

Extra Session, 1933—Assembled, December 5, 1933. Adjourned, January 6, 1934.

Senate—Lieutenant-Governor K. K. Solberg, President.

House—Charles Munn, of Hennepin County, Speaker.

SEVENTY-FIFTH LEGISLATURE.—1935. Assembled January 8. Adjourned—

SENATE.—Lieut. Governor Hjalmar Petersen, President.

- | | | |
|----------------------|----------------------------|-------------------------|
| 1. Henry A. Larson | 24. Nels A. Pederson | 47. Fred J. Foslien |
| 2. M. J. Galvin | 25. Victor E. Lawson | 48. C. I. Oliver |
| 3. James A. Carley | 26. Arvid Ruotsinoja | 49. Henry C. Stiening |
| 4. Wm. B. Richardson | 27. A. S. Mellon | 50. T. H. Johnson |
| 5. A. O. Starks | 28. Joseph A. Kozlak | 51. Richard N. Gardner |
| 6. Alfred Berglund | 29. Burt L. Kingsley | 52. J. Lawrence McLeod |
| 7. D. D. Murphy | 30. Donald O. Wright | 53. Frederick J. Miller |
| 8. Val Imm | 31. Walter P. Wolfe | 54. Harry Wing |
| 9. Roy F. Crowley | 32. A. O. Devold | 55. Fay Cravens |
| 10. O. J. Finstad | 33. William B. Anderson | 56. C. Elmer Johnson |
| 11. Frank J. Sell | 34. Robert G. Marshall | 57. Charles E. Adams |
| 12. J. V. Weber | 35. Gerald T. Mullin | 58. Edward R. Ribenack |
| 13. A. L. Almen | 36. Archie H. Miller | 59. Homer M. Carr |
| 14. Frank F. Romberg | 37. Beldin H. Loftsgaarden | 60. Patrick L. Farnand |
| 15. C. H. MacKenzie | 38. B. G. Novak | 61. George H. Lommen |
| 16. M. R. Cashman | 39. Charles A. Hausler | 62. Harry A. Bridgeman |
| 17. Wm. L. Dietz | 40. Milton C. Lightner | 63. A. O. Sletvold |
| 18. Wm. L. Roepke | 41. George L. Siegel | 64. Herman F. Sprung |
| 19. A. J. Rockne | 42. Charles N. Orr | 65. E. L. Tungseth |
| 20. Louis E. Berg | 43. George H. Sullivan | 66. Alfred Solstad |
| 21. P. W. Morrison | 44. Albert A. Lodin | 67. Richard Rice |
| 22. H. H. Bonniwell | 45. Henry H. Sullivan | |
| 23. Herman Schmechel | 46. Ralph V. Woolsey | |

HOUSE OF REPRESENTATIVES.—George W. Johnson, of St. Louis county, Speaker.

- | | | |
|-------------------------|---------------------------|------------------------|
| 1. O. K. Dahle | 27. Robert F. Lee | 49. Clarence Jesten |
| S. Theo. Severtson | J. E. O'Rourke | Wm. Friederichs |
| John R. Trisch | 28. Raymond J. Julkowski | 50. Roy E. Dunn |
| 2. W. Kenneth Nissen | John J. McNulty | Leonard Eriksson |
| L. A. Campbell | 29. George MacKinnon | Hannah J. Kempfer |
| 3. Bert J. Costello | Roy W. Wier | William F. Ost |
| 4. J. A. McIntosh | 30. Andrew O. Hayford | Lafayette C. Dixon |
| 5. G. H. Dalen | Mabeth Hurd Paige | Fred R. Miller |
| Wilbur G. Martz | 31. Will S. Collins | V. Lockwood |
| 6. M. J. Rohne | Carl G. Hagland | Galen L. Finnegan |
| 7. W. F. Merrill | 32. Otto D. Nellerhoe | 53. William H. Hall |
| George W. Champlin | S. A. Stockwell | Wm. A. Syreen |
| Ralph W. Severson | 33. Walter H. Campbell | Theo. Thielen |
| 9. John L. Roebke | W. R. Youngquist | 54. Marcus Nelson |
| H. B. Fast | 34. L. E. Brophy | R. T. Hart |
| 10. C. A. Halverson | John A. Weeks | 55. John W. Cox |
| H. A. Frederickson | 35. S. H. Bellman | John J. White |
| 11. Wm. Nystrom | W. F. Bennett | 56. Albert Amundson |
| O. A. Paulsen | 36. Baldwin Hartkopf | C. G. Mann |
| 12. H. C. Andersen | Richard L. Tighe | 57. Warren E. Hastings |
| Alex Lowe | 37. J. Albin Paulson | C. A. Dahle |
| Ralph E. Gryte | Arthur T. Gibbons | George O. Lockhart |
| 13. Frank W. White | 38. Michael F. Ettel, Jr. | Arne C. Wanvick |
| John Prestegard | A. L. Hogan | 59. George W. Johnson |
| 14. John M. Zwach | 39. Albert J. Samec | A. C. Thompson |
| William H. Havemeier | Joseph H. Masek | 60. Joseph A. Coduti |
| Fred H. Dawson | 40. Henry E. Horowitz | Charles T. Wangenstein |
| 15. John C. Kettner | Albert Kueffner | 61. Ray Anderson |
| Albert G. Lieske | 41. Harry C. Nonnemacher | Mark Nolan |
| 16. John A. Hartle | William H. Kieffer | 62. Gustaf Erickson |
| G. P. Madden | 42. J. R. Sweitzer | E. J. Chilgren |
| 17. F. V. Schwartz | Roy E. Hilton | 63. Andrew J. Wambach |
| 18. Homer J. Covert | 43. W. C. Daly | Fred D. Long |
| 19. Andrew Finstuen | Rollin G. Johnson | 64. A. J. Power |
| Gilbert W. Terwilliger | 44. J. H. Nordin | 65. J. O. Melby |
| 20. R. H. Forsythe | 45. Ernest Boberg | Marius Waldal |
| 21. Fred W. Radde | Lawrence M. Hall | J. M. Biever |
| William Witt | 46. Fred T. Lux | 66. Miner A. Helgeson |
| 22. Herman Dammann | John J. Kinzer | Martin P. Lager |
| 23. Theo. E. Thorkelson | 47. Clifford R. Hove | F. A. Green |
| 24. Edward Hagen | Oscar K. Iverson | Eric Friberg |
| Theodore S. Slen | 48. Carl J. Eastvold | |
| 25. Harry L. Wahlstrand | Harold H. Barker | |
| Lewis Herfindahl | A. D. Crissey | |
| 26. Melvin B. Jebb | F. F. Moore | |

FIFTIETH LEGISLATURE—1937. Assembled January 5. Adjourned April 22.

SENATE—William B. Richardson, President.

- | | | |
|----------------------|----------------------------|-------------------------|
| 1. Henry A. Larson | 24. Nels A. Pederson | 47. Fred J. Foslien |
| 2. M. J. Galvin | 25. Victor E. Lawson | 48. C. I. Oliver |
| 3. James A. Carley | 26. Arvid Ruotsinoja | 49. Henry C. Stiening |
| 4. Wm. B. Richardson | 27. A. S. Mellon | 50. T. H. Johnson |
| 5. A. O. Starks | 28. Joseph A. Kozlak | 51. Richard N. Gardner |
| 6. Alfred Berglund | 29. Burt L. Kingsley | 52. J. Lawrence McLeod |
| 7. D. D. Murphy | 30. Donald O. Wright | 53. Frederick J. Miller |
| 8. Val Imm | 31. Walter P. Wolfe | 54. Harry Wing |
| 9. Roy F. Crowley | 32. A. O. Devold | 55. Fay Cravens |
| 10. O. J. Finstad | 33. William B. Anderson | 56. C. Elmer Johnson |
| 11. Frank J. Sell | 34. Robert G. Marshall | 57. C. A. Dahle |
| 12. J. V. Weber | 35. Gerald T. Mullin | 58. Edward R. Ribenack |
| 13. A. L. Almen | 36. Archie H. Miller | 59. Homer M. Carr |
| 14. Frank F. Romberg | 37. Beldin H. Loftsgaarden | 60. Patrick L. Farnand |
| 15. Oscar A. Swenson | 38. B. G. Novak | 61. George H. Lommen |
| 16. M. R. Cashman | 39. Charles A. Hausler | 62. Harry A. Bridgeman |
| 17. Wm. L. Dietz | 40. Milton C. Lightner | 63. A. O. Sletvold |
| 18. Wm. L. Roepke | 41. George L. Siegel | 64. Herman F. Sprung |
| 19. A. J. Rockne | 42. Charles N. Orr | 65. E. L. Tungseth |
| 20. Louis E. Berg | 43. Karl Neumeier | 66. Alfred Solstad |
| 21. A. A. Hahn | 44. Albert A. Lodin | 67. Richard Rice |
| 22. Ancher Nelsen | 45. Henry H. Sullivan | |
| 23. Herman Schmechel | 46. Ralph V. Woolsey | |

HOUSE OF REPRESENTATIVES—Harold H. Barker, Grant County, Speaker.

- | | | |
|--------------------------|------------------------|-----------------------|
| 1. Bennie Benson | 27. Geo. W. Anderson | 49. C. R. Lillibridge |
| S. Theo. Severtson | E. L. Knopke | Archie Whaley |
| John R. Trisch | Raymond J. Julkowski | Roy E. Dunn |
| 2. George W. Kiefer | John J. McNulty | C. B. Hultquist |
| W. Kenneth Nissen | George MacKinnon | Hannah J. Kempfer |
| 3. Bert J. Costello | Roy W. Wier | William F. Ost |
| 4. George B. Cutting | 30. Andrew O. Hayford | Lafayette C. Dixon |
| 5. Reed J. Chaffee | Mabeth Hurd Paige | Joe Hensler |
| G. H. Dalen | 31. Carl G. Hagland | Herman E. Litchke |
| 6. O. E. Kofstad | E. M. Stanchfield | V. Lockwood |
| 7. W. F. Merrill | 32. S. A. Stockwell | William H. Hall |
| 8. Geo. W. Champlin | Henry G. Young | C. L. Halsted |
| K. M. Krost | 33. Harold Harrison | Theo. Thielen |
| 9. J. A. Helling | Oscar A. Nordquist | Isedor Iverson |
| P. J. E. Peterson | L. E. Brophrey | George I. Sahlman |
| 10. Thomas Bondhus | Daniel S. Feidt | John W. Cox |
| Geo. W. Olson | 35. S. H. Bellman | John J. White |
| 11. Wm. Nystrom | W. F. Bennett | J. A. Holm |
| O. A. Paulsen | 36. Baldwin Hartkopf | C. G. Mann |
| 12. T. V. Cummiskey | Richard L. Tighe | Wm. J. Eklund |
| Thos. Lowe | 37. F. L. Palarine | August Omtvedt |
| H. J. P. Nielsen | J. Albin Paulson | O. P. Langdahl |
| 13. C. O. Middleton | 38. A. L. Hogan | Arne C. Wanvick |
| John Prestegard | Michael F. Eitel | John Antila |
| H. M. Aune | 39. Albert Faimon | A. C. Thompson |
| William H. Havemeier | Harry M. Mickelson | Richard Kelley |
| John M. Zwach | 40. John F. Barrett | Oscar Widstrand |
| 15. Joseph J. Dunn | Louis W. Hill, Jr. | Ray Anderson |
| Albert G. Lieske | 41. William H. Kieffer | Joseph J. Kraker |
| 16. R. J. Castor | Harry C. Nonnemacher | E. J. Chilgren |
| John A. Hartle | 42. Claude H. Allen | Gustaf Erickson |
| Henry F. Miller | 43. Roy E. Hilton | Edgar L. Nordstrom |
| 18. Karl W. Albers | Rollin G. Johnson | Chas. Swindells |
| 19. Andrew Finstuen | Gus Meyer | A. J. Powers |
| Gilbert W. Terwilliger | 44. J. H. Nordin | W. E. Day |
| 20. R. H. Forsythe | 45. Carl E. Erickson | J. O. Melby |
| 21. Fred W. Radde | Lawrence M. Hall | Walter S. Duckstad |
| William Witt | 46. John J. Kinzer | George Hagen |
| 22. Herman Dammann | Fred T. Lux | Clifford Bouvette |
| 23. Theo. E. Thorkelson | 47. Clifford R. Hove | Emil Morberg |
| 24. Edward Hagen | Oscar K. Iverson | Eric Friberg |
| Theodore S. Slen | 48. Harold H. Barker | |
| 25. Harold L. Peterson | A. D. Crissy | |
| W. G. Swanson | Carl J. Eastvold | |
| 26. Harry W. Christenson | Ernest Gross | |

FIFTY-FIRST LEGISLATURE—1939. Assembled January 3. Adjourned April 19.

SENATE—Lieutenant Governor C. Elmer Anderson, President.

- | | | |
|-----------------------|----------------------------|-------------------------|
| 1. Henry A. Larson | 24. Nels A. Pederson | 47. Theo. G. Winkjer |
| 2. M. J. Galvin | 25. Harry L. Wahlstrand | 48. C. I. Oliver |
| 3. James A. Carley | 26. J. A. Simonson | 49. Henry C. Stiening |
| 4. Wm. B. Richardson | 27. Thos. P. Welch | 50. Elmer E. Adams |
| 5. A. O. Starks | 28. Raymond J. Julkowski | 51. Richard N. Gardner |
| 6. Alfred Berglund | 29. Burton L. Kingsley | 52. George H. Herreid |
| 7. D. D. Murphy | 30. Donald O. Wright | 53. Frederick J. Miller |
| 8. Val Imm | 31. Walter P. Wolfe | 54. Harry Wing |
| 9. Frank E. Dougherty | 32. A. O. Devold | 55. Fred Newton |
| 10. Ole J. Finstad | 33. William B. Anderson | 56. C. Elmer Johnson |
| 11. Frank J. Sell | 34. Daniel S. Feidt | 57. C. A. Dahle |
| 12. J. V. Weber | 35. Gerald T. Mullin | 58. Edward R. Ribenack |
| 13. A. L. Almen | 36. Archie H. Miller | 59. Homer M. Carr |
| 14. Alexander Seifert | 37. Beldin H. Loftsgaarden | 60. Richard Kelly |
| 15. Oscar A. Swenson | 38. B. G. Novak | 61. George H. Lommen |
| 16. M. R. Cashman | 39. Joseph H. Masek | 62. Harry A. Bridgeman |
| 17. Wm. L. Dietz | 40. Milton C. Lightner | 63. A. O. Sletvold |
| 18. Wm. L. Roepke | 41. George L. Siegel | 64. Norman J. Larson |
| 19. A. J. Rockne | 42. Charles N. Orr | 65. E. L. Tungseth |
| 20. Louis E. Berg | 43. Karl G. Neumeier | 66. Alfred Solstad |
| 21. A. A. Hahn | 44. Wendell L. Ledin | 67. Eric Friberg |
| 22. Ancher Nelson | 45. Henry H. Sullivan | |
| 23. Fred K. Gage | 46. Leo Welle | |

HOUSE OF REPRESENTATIVES—Lawrence M. Hall, Stearns County, Speaker.

- | | | |
|-------------------------|--------------------------------|----------------------|
| 1. A. M. Burnap | 27. Robert F. Lee | 49. Lake Headley |
| John A. Johnson | Gilbert H. Palmer | Charlie Onan |
| John R. Trisch | Louis Edmond | Colvin G. Butler |
| 2. George W. Kiefer | John J. McNulty | Roy E. Dunn |
| Florian J. Hering | Emmett L. Duemke | Edward G. Hompe |
| 3. Julius E. Boehlke | George MacKinnon | Hannah J. Kempfer |
| 4. Walter Burdick | 30. Andrew O. Hayford | Lafayette C. Dixon |
| 5. H. B. Hillier | Mabeth Hurd Paige | Joe P. Lorentz |
| Andy Weidendorf | 31. Carl G. Hagland | Herman E. Litchke |
| 6. Helmer Myre | E. M. Stanchfield | N. W. Sawyer |
| 7. W. F. Merrill | 32. S. A. Stockwell | Albert Dominick |
| 8. Geo. W. Champlin | Henry G. Young | Chas. L. Halsted |
| Carl J. Nelson | 33. Walter H. Campbell | Fred W. Schwanke |
| 9. J. A. Helling | Harold Harrison | C. E. Ekman |
| P. J. E. Peterson | 34. L. E. Brophay | R. T. (Dick) Hart |
| 10. Thomas Bondhus | Vernon S. Welch | Geo. E. Anderson |
| Albert E. Teigen | 35. W. F. Bennett | Kenneth W. Angstman |
| 11. A. C. Constable | L. J. (Bud) Gleason | C. G. Mann |
| Roy H. Cummings | 36. Richard P. Gale | A. F. Oberg |
| 12. I. G. Eichhorn | Baldwin Hartkopf | Carl G. Anderson |
| Mrs. Senus M. Hansen | 37. Arthur T. Gibbons | Wm. J. Eklund |
| Thos. Lowe | Emil Johnson | Thos. F. O'Malley |
| 13. Will N. Nelson | 38. John M. Drexler | Arne C. Wanvick |
| Telford V. Ornaas | Joseph Prifrel, Jr. | John Antila |
| 14. Frank F. Schneider | 39. J. A. (Don) Mortinson, Jr. | A. C. Thompson |
| Harvey E. Swennes | Ervin H. Schulz | Wm. A. (Bill) Berlin |
| John M. Zwach | 40. John F. Barrett | Oscar Widstrand |
| 15. Joseph J. Daun | Louis W. Hill, Jr. | Wm. J. Huhtula |
| W. C. Doerr | 41. Frederick P. Memmer | Thos. D. Vukelich |
| 16. John A. Hartle | Harry C. Nonnemacher | E. J. Chilgren |
| W. C. Johnston | 42. Claude H. Allen | Henry E. Vance |
| 17. Henry F. Miller | Roy L. Hilton | A. L. Boze |
| 18. Homer J. Covert | 43. John F. Howard | J. L. Moberg |
| 19. Andrew Finstuen | Rollin G. Johnson | A. J. Powers |
| Gilbert W. Terwilliger | 44. Gordon C. Peterson | Walter E. Day |
| 20. Lawrence L. Lenertz | 45. Carl E. Erickson | J. O. Melby |
| 21. Howard Ottinger | Lawrence M. Hall | Walter S. Duckstad |
| J. S. Peshek | 46. Herman G. Indieke | George Hagen |
| 22. Herman Dammann | Wm. Schneider | H. S. Beckwith |
| 23. Harry Evenson | 47. P. B. Peterson | Louis Enstrom |
| 24. Edward Hagen | Walter Roth | E. B. Herseth |
| Theo. S. Slen | 48. L. C. Dorweiler | |
| 25. Harold L. Peterson | Carl M. Iverson | |
| C. J. Rykken | Ed. Martinson | |
| 26. Melvin B. Jebb | S. C. Odenborg | |



THE GEORGE F. CRAM COMPANY
Atlas Headquarters—Est. 1867
CHICAGO

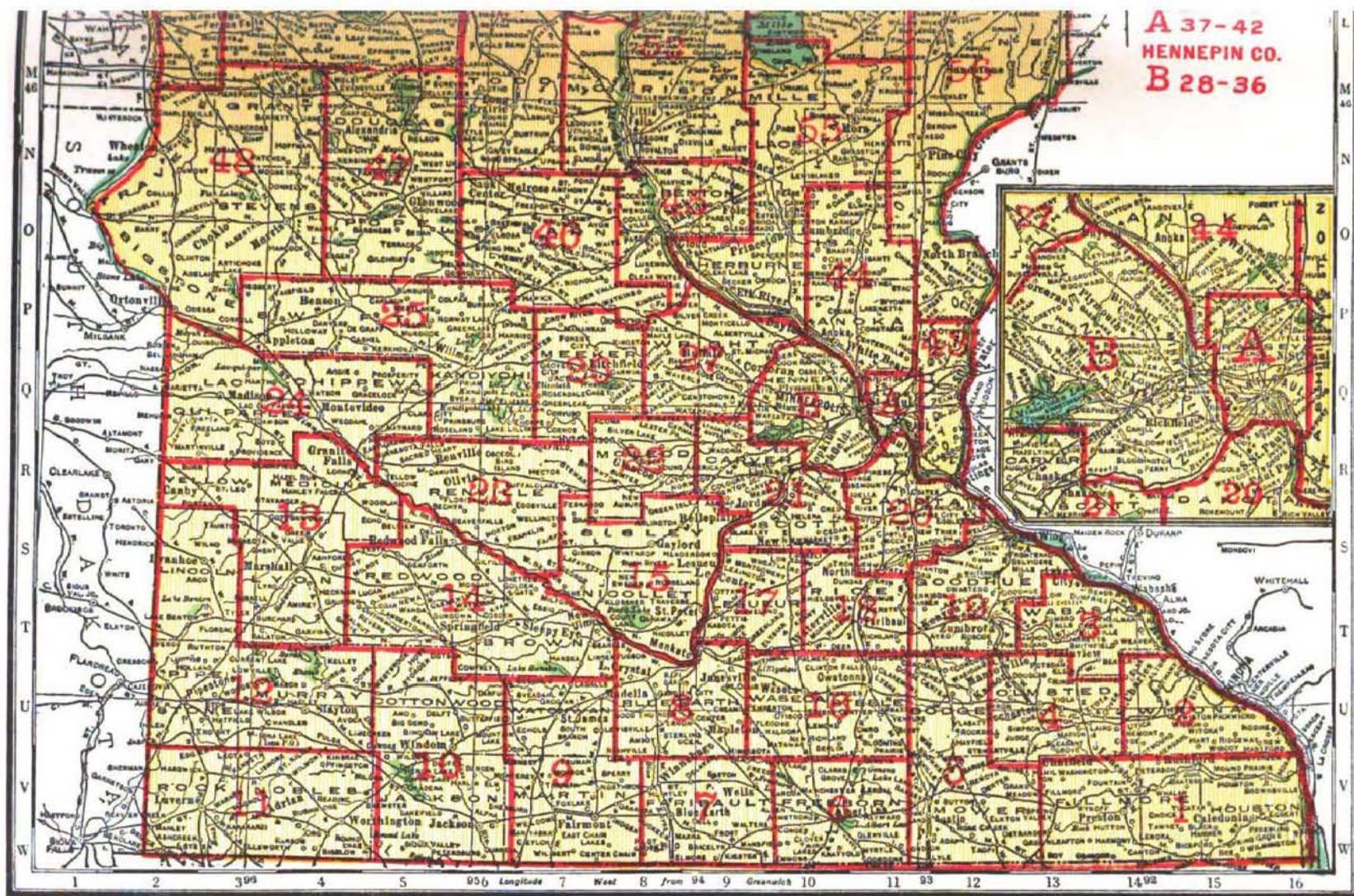

FIFTY-SECOND LEGISLATURE

1941

THE LEGISLATURE OF 1941

MEMBERS OF THE SENATE

Name	Dist.	County	Postoffice
Adams, Elmer E.....	50	Otter Tail.....	Fergus Falls
Almen, A. L.....	13	Lyon-Yellow Medicine..	Balaton
Berg, Louis E.....	20	Dakota.....	West St. Paul
Berglund, Alfred.....	6	Freeborn.....	Albert Lea
Blatnik, John A.....	60	St. Louis.....	Chisholm
Bridgeman, Harry A.....	62	Beltrami-Koochiching- Lake of the Woods.....	Benidji
Carley, James A.....	3	Wabasha.....	Plainview
Carr, Homer M.....	59	St. Louis.....	Proctor
Cashman, M. R.....	16	Steele-Waseca.....	Owatonna
Dahle, C. A.....	57	Cook-Lake-St. Louis.....	4505 McCulloch St., Duluth
Dietz, William L.....	17	Le Sueur.....	Montgomery
Dougherty, Frank E.....	9	Martin-Watonwan.....	Fairmont
Feidt, Daniel S.....	34	Hennepin.....	2305 Girard Ave. S., Minneapolis
Finstad, Ole J.....	10	Cottonwood-Jackson.....	Windom
Friberg, Eric.....	67	Kittson-Roseau-Marshall	R. No. 2, Roseau
Gage, Fred K.....	23	Renville.....	Fairfax
Galvin, M. J.....	2	Winona.....	Winona
Gardner, Richard N.....	51	Todd-Wadena.....	Staples
Hahn, A. A.....	21	Carver-Scott.....	Belle Plaine
Harrison, Harold.....	33	Hennepin.....	3525 Irving Ave. S., Minneapolis
Herreid, George H.....	52	Cass-Itasca.....	Deer River
Imm, Val.....	8	Blue Earth.....	Mankato
Johnson, C. Elmer.....	56	Chisago-Pine.....	Almelund
Julkowski, Raymond J.....	28	Hennepin.....	1606 4th St. N.E., Minneapolis
Kingsley, Burton L.....	29	Hennepin.....	2828 Stinson Blvd. N.E., Minneapolis
Larson, Henry A.....	1	Fillmore-Houston.....	Preston
Larson, Norman J.....	64	Norman-Mahnomen.....	Ada
Ledin, Wendell L.....	44	Anoka-Isanti.....	Bethel
Lightner, Milton C.....	40	Ramsey.....	506 Summit Ave., St. Paul
Loftsgaarden, Beldin H.....	37	Ramsey.....	1094 Orange, St. Paul
Lommen, George H.....	61	St. Louis.....	Eveleth
Masek, Joseph H.....	39	Ramsey.....	217 E. Page, St. Paul
Miller, Archie H.....	36	Hennepin.....	R. No. 2, Hopkins
Mullin, Gerald T.....	35	Hennepin.....	4314 Xerxes Ave. N., Minneapolis
Murphy, D. D.....	7	Faribault.....	Blue Earth
Nelson, Anchor.....	22	McLeod.....	Hutchinson
Neumeier, Karl G.....	43	Washington.....	Stillwater
Newton, Fred.....	55	Kanabec-Mille Lacs- Sherburne.....	Princeton
Novak, B. G.....	38	Ramsey.....	747 Van Buren St., St. Paul
Oliver, C. I.....	48	Big Stone-Grant-Stevens Traverse.....	Graceville
Orr, Charles N.....	42	Ramsey.....	737 Asbury Ave., St. Paul
Pederson, Nels A.....	24	Chippewa-Lac qui Parle	Milan
Ribenack, Edward R.....	58	St. Louis.....	Lenox Hotel, Duluth
Richardson, Wm. B.....	4	Olmsted.....	Rochester
Rockne, A. J.....	19	Goodhue.....	Zumbrota
Roepke, Wm. L.....	18	Rice.....	Faribault
Rosenmeier, Gordon.....	53	Crow Wing-Morrison.....	Little Falls
Seifert, Alexander.....	14	Brown-Redwood.....	Springfield
Sell, Frank J.....	11	Nobles-Rock.....	Adrian
Siegel, George L.....	41	Ramsey.....	778 E. 6th St., St. Paul
Simonson, J. A.....	26	Meeker.....	Litchfield
Sletvold, A. O.....	63	Becker-Hubbard.....	Detroit Lakes
Solstad, Alfred.....	66	Polk.....	Fisher
Starks, A. O.....	5	Dodge-Mower.....	Dexter
Stiening, Henry C.....	49	Clay-Wilkin.....	Moorhead
Sullivan, Henry H.....	45	Benton-Sherburne- Stearns.....	St. Cloud
Swenson, Oscar A.....	15	Nicollet-Sibley.....	Nicollet, R. F. D.
Tungseth, E. L.....	65	Clearwater-Pennington- Red Lake.....	Thief River Falls
Wahlstrand, Harry L.....	25	Kandiyohi-Swift.....	Willmar
Weber, J. V.....	12	Lincoln-Pipestone- Murray.....	Slayton
Welch, Thos. P.....	27	Wright.....	Buffalo
Welle, Leo.....	46	Stearns.....	Albany
Wing, Harry.....	54	Aitkin-Carlton.....	Barnum
Winkjer, Theo. G.....	47	Douglas-Pope.....	Garfield
Wolfe, Walter P.....	31	Hennepin.....	1801 2nd Ave. S., Minneapolis
Wright, Donald O.....	30	Hennepin.....	1112 Washburn Ave. S., Minneapolis
Young, Henry G.....	32	Hennepin.....	4850 30th Ave. S., Minneapolis

THE LEGISLATURE OF 1941

MEMBERS OF THE HOUSE OF REPRESENTATIVES

Name	Dist.	County	Postoffice
Allen, Claude H.....	42	Ramsey—North	909 Lakeview Ave., St. Paul
Anderson, George E.....	55	Mille Lacs-Kanabec- Sherburne	Onamia
Antila, John	59	St. Louis.....	5718 Main St., Duluth
Angstman, Kenneth W.....	55	Mille Lacs-Kanabec- Sherburne	Big Lake
Arnoldt, Fred W.....	16	Waseca	Janesville
Bennett, W. F.....	35	Hennepin	1720 Victory Drive, Minneapolis
Bergerud, Alf L.....	34	Hennepin	2924 Drew Ave. S., Minneapolis
Berlin, Wm. A. (Bill).....	60	St. Louis.....	Hibbing
Boehlke, Julius E.....	3	Wabasha	Plainview
Bondhus, Thomas	10	Cottonwood	Storden
Boze, A. L.....	63	Becker	Detroit Lakes
Burdick, Walter	4	Olmsted	Rochester
Burnap, A. M.....	1	Fillmore	Spring Valley
Campbell, Walter H.....	33	Hennepin	3755 Pillsbury Ave., Minneapolis
Champlin, George W.....	8	Blue Earth	Lake Crystal
Chilgren, E. J.....	62	Koochiching	Littlefork
Clark, Otto E.....	47	Douglas	Osakis
Covert, Homer J.....	18	Rice	Faribault
Cummings, Roy H.....	11	Rock	Beaver Creek
Dammann, Herman	22	McLeod	Plato
Daun, Joseph J.....	15	Nicollet	R. No. 1, St. Peter
Day, Walter E.....	65	Pennington-Red Lake- Clearwater	Bagley
Dirlam, Aubrey W.....	14	Redwood	Redwood Falls
Dixon, Lafayette C.....	51	Todd	Long Prairie
Dominick, Albert	53	Morrison	R. No. 4, Pierz
Dorweiler, L. C.....	48	Stevens	Chokio
Drexler, John M.....	38	Ramsey—South	892 Thomas St., St. Paul
Duemke, Emmett L.....	29	Hennepin	2730 Stinson Blvd. N.E., Minneapolis
Dunn, Roy E.....	50	Otter Tail.....	Pelican Rapids
Eichhorn, I. G.....	12	Murray	Woodstock
Ekman, C. E.....	54	Aitkin	Aitkin
Erickson, Gustaf	62	Beltrami-Lake of the Woods	Spooner
Erickson, Reuben F.....	36	Hennepin—South Half..	4638 Edgewood Place, Edina
Evenson, Harry	23	Renville	Sacred Heart
Feig, Herbert C.....	25	Kandiyohi	Raymond
Finstuen, Andrew	19	Goodhue—1st Division..	Kenyon
French, George A.....	33	Hennepin	5140 Penn Ave. S., Minneapolis
Gibbons, Arthur T.....	37	Ramsey—South	42 Winter St., St. Paul
Gleason, L. J. (Bud).....	35	Hennepin	4204 Queen Ave. N., Minneapolis
Haeg, Lawrence F.....	36	Hennepin—North Half..	R. No. 10, Minneapolis
Hagen, Edward	24	Chippewa	Milan
Hagen, George	66	Polk	Crookston
Halsted, Chas. L.....	53	Crow Wing.....	Brainerd
Hall, Lawrence M.....	45	Stearns	St. Cloud
Halverson, S.....	11	Nobles	Worthington
Hanson, Hector	66	Polk	Erskine
Hart, R. T. (Dick).....	54	Carlton	Moose Lake
Hartle, John A.....	16	Steele	R. No. 4, Owatonna
Hayford, Andrew O.....	30	Hennepin	201 West 15th St., Minneapolis
Headley, Lake	49	Wilkin	Breckenridge
Helling, John A.....	9	Watsonwan	Madelia
Hinderaker, Ivan	12	Lincoln	Hendricks
Hering, Florian J.....	2	Winona—1st Division..	Winona
Herseth, E. B.....	67	Kittson	R. 1, Drayton, N. D.
Hill, Louis W., Jr.....	40	Ramsey—7th Ward.....	121 Virginia Ave., St. Paul

THE LEGISLATURE OF 1941

MEMBERS OF THE HOUSE OF REPRESENTATIVES—Continued

Name	Dist.	County	Postoffice
Hillier, H. B.....	5	Mower	Brownsdale
Hilton, Roy E.....	42	Ramsey—South	54 S. Wheeler Ave., St. Paul
Hompe, Edward G.....	50	Otter Tail.....	Deer Creek
Horwitz, Henry E.....	40	Ramsey—4th Ward.....	Ryan Hotel, St. Paul
Howard, John F.....	43	Washington	St. Paul Park
Hughes, B. D.....	8	Blue Earth	R. No. 5, New Ulm
Hultquist, C. B.....	50	Otter Tail.....	New York Mills
Huhtala, J. William.....	61	St. Louis.....	Virginia
Imdieke, Herman G.....	46	Stearns—1st Division.....	Elrosa
Iverson, Carl M.....	48	Grant	Ashby
Johnson, Alfred I.....	25	Swift	Benson
Johnson, John A.....	1	Fillmore-Houston at Large.....	Preston
Johnson, Rollin G.....	43	Washington	Forest Lake
Kempfer, Hannah J.....	50	Otter Tail.....	Erhard
Kiefer, George W.....	2	Winona—2nd Division.....	Lewiston
Kinzer, John J.....	46	Stearns—2nd Division.....	Cold Spring
Kozlak, Joseph A.....	28	Hennepin	1929 3rd St. N.E., Minneapolis
Lee, Robert F.....	27	Wright	Annandale
Lenertz, Lawrence L.....	20	Dakota	250 5th Ave. N., South St. Paul
Lindley, Alfred D.....	31	Hennepin	1920 Stevens Ave., Minneapolis
Lindstrom, Kenneth A.....	32	Hennepin	5204 29th Ave. S., Minneapolis
Litchke, Herman E.....	52	Itasca	Grand Rapids
Lorentz, Joe P.....	51	Wadena	Wadena
MacKinnon, George	29	Hennepin	813 University Ave. S.E., Minneapolis
Mann, C. G.....	56	Pine	Hinckley
Martinson, Ed.....	48	Big Stone	Ortonville
Mayhood, Ralph L.....	31	Hennepin	1718 Park Ave., Minneapolis
McKeever, Edward.....	58	St. Louis.....	619 W. 2nd St., Duluth
McNulty, John J.....	28	Hennepin	1722 N. 4th St., Minneapolis
Melby, J. O.....	65	Clearwater-Pennington- Red Lake.....	Oklee
Mellon, A. S.....	27	Wright	Waverly
Memmer, Frederick P.....	41	Ramsey	R. No. 7, Labore Rd. and Edgerton St., St. Paul
Mickelson, Harry M.....	39	Ramsey—6th Ward.....	491 Stryker Ave., St. Paul
Miller, Henry F.....	17	Le Sueur.....	Kilkenny
Moore, Warren S.....	57	St. Louis.....	2001 Columbus Ave., Duluth
Morberg, Emil	67	Marshall	Oslo
Mueller, August B.....	15	Sibley	Arlington
Myre, Herman	6	Freeborn	Albert Lea
Nelson, Alfred H.....	26	Meeker	Litchfield
Nelson, Will N.....	13	Lyon	Tracy
Nonnemacher, Harry C.....	41	Ramsey	938 McLean Ave., St. Paul
Oberg, A. F.....	56	Chisago	Lindstrom
Odenborg, S. C.....	48	Traverse	Wheaton
Olson, Curtiss	67	Roseau	Roseau
O'Malley, Thos. F. (Tommy).....	58	St. Louis.....	709 Garfield, Duluth
Omtvedt, August.....	57	Cook-Lake	Two Harbors
Onan, Charlie	49	Clay	Sabin
Oraas, Telford V.....	13	Yellow Medicine.....	Clarkfield
Ottinger, Howard	21	Carver	Chaska
Paige, Mabeth Hurd.....	30	Hennepin	25 Dell Place, Minneapolis
Pedersen, Hans C.....	12	Pipestone	Ruthon
Perrizo, Mitchell, Jr.....	7	Faribault	Delavan
Peshak, J. S.....	21	Scott	New Prague
Peterson, Elmer	60	St. Louis.....	Hibbing
Peterson, Everett L.....	37	Ramsey—North	1131 E. Cook, St. Paul

THE LEGISLATURE OF 1941

MEMBERS OF THE HOUSE OF REPRESENTATIVES—Continued

Name	Dist.	County	Postoffice
Peterson, P. B.....	47	Pope	Starbuck
Peterson, Gordon C.....	44	Anoka-Isanti	4147 Central Ave., Columbia Heights
Peterson, P. J. E.....	9	Martin	Truman
Powers, A. J.....	64	Norman-Mahnomen	Mahnomen
Prifrel, Joseph, Jr.....	38	Ramsey—North	1031 Woodbridge St., St. Paul
Riley, Mike	45	Benton-Sherburne	Foley, R. F. D.
Ryberg, Charles E.....	32	Hennepin	3008 41st Ave. S., Minneapolis
Saltness, R. M.....	24	Lac qui Parle.....	Dawson
Sawyer, N. W.....	52	Cass	Walker
Schneider, Frank F.....	14	Brown	Springfield
Schulz, Ervin H.....	39	Ramsey—5th Ward.....	110 Douglas St., St. Paul
Schwanke, Fred W.....	53	Crow Wing-Morrison at Large.....	Deerwood
Swindells, Chas.	63	Hubbard	Laporte
Teigen, Albert E.....	10	Jackson	Jackson
Terwilliger, Gilbert W.....	19	Goodhue—2nd Division.	Red Wing
Thompson, A. C.....	59	St. Louis.....	2224 W. 6th St., Duluth
Vukelich, Thos. D.....	61	St. Louis.....	Gilbert
Weidendorf, Andy	5	Dodge	West Concord
Welch, Vernon S.....	34	Hennepin	2212 Girard Ave. S., Minneapolis
Wheaton, Herb	1	Houston	Hokah
Zwach, John M.....	14	Brown-Redwood at Large	Walnut Grove

OFFICERS OF THE SENATE

Officers	County	Postoffice
President-Lieutenant Governor— C. Elmer Anderson.....	Crow Wing.....	Brainerd
Secretary— H. Y. Torrey.....	St. Louis.....	Duluth
First Assistant Secretary— Norman R. Kruger.....	Wabasha	Plainview
Second Assistant Secretary— C. K. Towley.....	McLeod	Hutchinson
Third Assistant Secretary— Traverse Leaman.....	Traverse	Wheaton
Sergeant-at-Arms— A. J. Loyear.....	St. Louis.....	Duluth
Chaplain— Frank Doran, D.D.....	Ramsey	St. Paul
Special Clerk— Harry R. Clarkson.....	Hennepin	Minneapolis
Assistant Sergeant-at-Arms— John J. Aupperle.....	Olmsted	Rochester
Engrossing Clerk— John S. Randolph, Jr.....	Pipestone	Edgerton
Enrolling Clerk— Herman Held.....	Blue Earth.....	Mankato
Clerk-Secretary of Senate— Annabelle Peterson.....	Ramsey	St. Paul

OFFICERS OF THE HOUSE

Position	County	Postoffice
Speaker— Lawrence M. Hall.....	Stearns	St. Cloud
Chief Clerk— Harry L. Allen.....	Blue Earth.....	Mankato
First Assistant Clerk— A. S. Fagerland.....	Otter Tail	Fergus Falls
Second Assistant Clerk— Wilson A. McFarland.....	St. Louis	Hibbing
Engrossing Clerk— William H. Hall.....	Morrison	Cushing
Sergeant-at-Arms— Edw. H. Ulrich.....	McLeod	Biscay
1st Asst. Sergeant-at-Arms— Carl E. Pederson.....	Stevens	Chokio
2nd Asst. Sergeant-at-Arms— Jack R. DeVaughn.....	Hennepin	Minneapolis
Reading Clerk— G. H. Leahy.....	Wright	Maple Lake
Index Clerk— J. J. Ellis.....	Hennepin	Minneapolis
Postmaster— Paul Keith.....	Fillmore	Chatfield
Assistant Postmaster— Herbert M. Witte.....	Stearns	St. Paul
Chaplain— Rev. Joseph Simonson.....	Ramsey	St. Cloud

STANDING COMMITTEES OF THE SENATE

1941

- AGRICULTURE**—Swenson, chairman; Berglund, Cashman, Dietz, Dougherty, Finstad, Johnson, Larson, N. J., Nelsen, Pederson, Roepke, Sell, Solstad, Starks, Stiening, Wahlstrand, Welle—17.
- BANKS AND BANKING**—Larson, H. A., chairman; Adams, Feidt, Gardner, Kingsley, Lightner, Rosenmeier, Ribenack, Roepke, Seifert, Sell—11.
- CITIES OF THE FIRST CLASS**—Ribenack, chairman; Carr, Dahle, Feidt, Harrison, Julkowski, Kingsley, Lightner, Loftsgaarden, Masek, Mullin, Novak, Orr, Siegel, Wolfe, Wright, Young—17.
- CIVIL ADMINISTRATION**—Wright, chairman; Almen, Carley, Imm, Kingsley, Larson, N. J., Lommen, Neumeier, Rosenmeier, Siegel, Solstad, Stiening, Sullivan, Swenson, Wahlstrand—15.
- COMMITTEE ON COMMITTEES**—Richardson, chairman; Neumeier, Orr, Weber, Wolfe—5.
- COOPERATIVES**—Dietz, chairman; Almen, Friberg, Gage, Hahn, Nelsen, Seifert, Simonson, Swenson, Welle, Winkjer—11.
- CORPORATIONS**—Siegel, chairman; Adams, Blatnik, Galvin, Lommen, Masek, Neumeier, Novak, Seifert, Solstad, Young—11.
- CRIME AND CRIME PREVENTION**—Sell, chairman; Almen, Blatnik, Carr, Feidt, Finstad, Loftsgaarden, Lommen, Oliver, Seifert, Welch—11.
- DAIRY PRODUCTS AND LIVE STOCK**—Murphy, chairman; Berg, Berglund, Cashman, Dietz, Johnson, Larson, N. J., Ledin, Nelsen, Newton, Pederson, Solstad, Starks, Swenson, Tungseth, Welle, Winkjer—17.
- DRAINAGE**—Berg, chairman; Blatnik, Bridgeman, Friberg, Herreid, Johnson, Larson, N. J., Pederson, Rockne, Simonson, Winkjer—11.
- EDUCATION**—Almen, chairman; Adams, Dougherty, Finstad, Galvin, Harrison, Herreid, Imm, Larson, N. J., Lightner, Murphy, Nelsen, Tungseth, Wahlstrand, Welle—15.
- ELECTIONS**—Richardson, chairman; Dougherty, Harrison, Larson, H. A., Rockne, Roepke, Rosenmeier, Siegel, Simonson, Sletvold, Sullivan, Weber, Winkjer—13.
- FINANCE**—Rockne, chairman; Adams, Almen, Berg, Bridgeman, Carr, Dietz, Herreid, Imm, Kingsley, Larson, H. A., Lightner, Mullin, Murphy, Nelsen, Oliver, Orr, Solstad, Sullivan, Swenson, Wolfe—21.
- GAME AND FISH**—Dahle, chairman; Bridgeman, Feidt, Friberg, Hahn, Herreid, Kingsley, Larson, H. A., Ledin, Lommen, Miller, A. H., Nelsen, Newton, Ribenack, Sletvold, Sullivan, Weber, Welch, Wing—19.
- GENERAL LEGISLATION**—Carley, chairman; Gardner, Harrison, Kingsley, Larson, H. A., Ledin, Loftsgaarden, Rockne, Roepke, Rosenmeier, Sullivan, Weber, Wolfe, Wright, Young—15.
- INSURANCE**—Cashman, chairman; Feidt, Berglund, Harrison, Julkowski, Mullin, Orr, Rockne, Seifert, Sullivan, Swenson, Welch, Winkjer—13.
- JUDICIARY**—Loftsgaarden, chairman; Carley, Dahle, Dougherty, Feidt, Finstad, Gage, Galvin, Gardner, Julkowski, Larson, H. A., Lightner, Lommen, Masek, Miller, A. H., Mullin, Neumeier, Orr, Richardson, Rockne, Rosenmeier, Seifert, Siegel, Sletvold, Stiening, Sullivan, Welch, Wolfe, Wright, Young—30.
- LABOR**—Galvin, chairman; Adams, Blatnik, Dahle, Finstad, Julkowski, Lightner, Mullin, Neumeier, Roepke, Siegel, Sletvold, Stiening, Wright, Young—15.
- LIQUOR CONTROL**—Finstad, chairman; Adams, Berglund, Carley, Dietz, Galvin, Julkowski, Miller, A. H., Novak, Roepke, Siegel, Solstad, Tungseth, Weber, Wing—15.
- MARKETS AND MARKETING**—Starks, chairman; Berglund, Cashman, Hahn, Ledin, Masek, Murphy, Nelsen, Newton, Pederson, Welle, Wing, Wolfe—13.
- MILITARY AFFAIRS**—Hahn, chairman; Cashman, Feidt, Friberg, Gardner, Imm, Novak, Rosenmeier, Young—9.
- MOTOR VEHICLE AND MOTOR TAX LAWS**—Roepke, chairman; Carley, Dahle, Hahn, Kingsley, Larson, N. J., Miller, Murphy, Neumeier, Orr, Sell, Sullivan, Welle, Winkjer, Wright—15.
- MUNICIPAL AFFAIRS**—Miller, chairman; Bridgeman, Galvin, Herreid, Ledin, Pederson, Ribenack, Richardson, Simonson, Sullivan, Tungseth, Weber, Wing—13.
- PUBLIC DOMAIN**—Sletvold, chairman; Adams, Berg, Berglund, Bridgeman, Carley, Dietz, Johnson, Mullin, Neumeier, Oliver, Swenson, Weber, Wing, Winkjer—15.
- PUBLIC HEALTH**—Mullin, chairman; Carley, Finstad, Gardner, Lightner, Masek, Oliver, Pederson, Richardson, Starks, Wahlstrand—11.
- PUBLIC HIGHWAYS**—Oliver, chairman; Berg, Dahle, Gage, Galvin, Herreid, Imm, Larson, H. A., Larson, N. J., Ledin, Neumeier, Newton, Novak, Richardson, Sell, Siegel, Sletvold, Sullivan, Swenson, Tungseth, Wahlstrand, Welle, Wright—23.
- PUBLIC INSTITUTIONS AND BUILDINGS**—Imm, chairman; Berg, Blatnik, Friberg, Gardner, Ledin, Newton, Roepke, Starks, Wing, Winkjer—11.
- PUBLIC WELFARE**—Stiening, chairman; Almen, Cashman, Dougherty, Julkowski, Lightner, Loftsgaarden, Lommen, Masek, Miller, Mullin, Oliver, Richardson, Rockne, Sell, Tungseth, Weber, Wolfe, Wright—19.
- RAILROADS**—Sullivan, chairman; Almen, Bridgeman, Cashman, Finstad, Gage, Imm, Murphy, Nelsen, Oliver, Roepke, Sletvold, Welch—13.

REAPPORTIONMENT—Wing, chairman; Carr, Dietz, Friberg, Harrison, Imm, Neumeier, Newton, Novak, Oliver, Richardson—11.

REFORESTATION—Lédin, chairman; Bridgeman, Cashman, Carr, Friberg, Imm, Johnson, Larson, N. J., Novak, Ribenack, Rosenmeier, Simonson, Wahlstrand, Welle—14.

RULES AND LEGISLATIVE EXPENSE—Orr, chairman; Carley, Miller, Nelsen, Ribenack, Rockne, Roepke, Sletvold, Sullivan, Weber, Wolfe—11.

RURAL CREDITS AND STATE DEVELOPMENT—Solstad, chairman; Bridgeman, Carley, Hahn, Johnson, Lommen, Murphy, Newton, Simonson, Sletvold, Starks, Tungseth, Welch—13.

SOLDIERS' BONUS AND SOLDIERS' HOME—Dougherty, chairman; Blatnik, Gardner, Herreid, Johnson, Masek, Neumeier, Seifert, Wahlstrand, Welch, Young—11.

STATE AND COUNTY FAIRS—Berglund, chairman; Adams, Cashman, Dietz, Gage, Johnson, Ledin, Loftsgaarden, Starks, Wing, Winkjer—11.

STATE PARKS, MEMORIALS AND MONUMENTS—Nelsen, chairman; Bridgeman, Gage, Gardner, Larson, N. J., Pederson, Rosenmeier, Welle, Young—9.

TAXES AND TAX LAWS—Neumeier, chairman; Adams, Berglund, Carley, Cashman, Dahle, Dietz, Dougherty, Galvin, Hahn, Johnson, Loftsgaarden, Mullin, Murphy, Orr, Ribenack, Sell, Simonson, Sletvold, Solstad, Starks, Stiening, Welch, Wing, Wright—25.

TELEPHONE AND TELEGRAPH—Wolfe, chairman; Blatnik, Finstad, Galvin, Hahn, Harrison, Larson, H. A., Masek, Novak, Seifert, Stiening—11.

TOWNS AND COUNTIES—Weber, chairman; Berg, Carr, Dahle, Finstad, Herreid, Imm, Miller, Oliver, Ribenack, Seifert, Simonson, Solstad, Stiening, Wing—15.

UNIVERSITY—Kingsley, chairman; Almen, Dahle, Dougherty, Gardner, Julkowski, Orr, Richardson, Solstad, Tungseth, Wahlstrand—11.

WORKMEN'S COMPENSATION—Lightner, chairman; Carr, Feidt, Finstad, Gage, Galvin, Larson, H. A., Richardson, Rockne, Swenson, Wolfe—11.

STANDING COMMITTEES OF THE HOUSE

1941

AGRICULTURE—Peterson, P. J. E., chairman; Herseth, E. B., vice chairman; Boehlke, Bondhus, Burnap, Daun, Dirlam, Eichhorn, Feig, Hagen, E., Kiefer, Lorentz, Mellon, Morberg, Myre, Onan, Oraas, Pedersen, Perrizo, Riley, Saltness, Vukelich Zwach, Helling, Weidendorf—25.

APPROPRIATIONS—Allen, Claude H., chairman; Hompe, Edward G., vice chairman; Arnoldt, Boze, Chilgren, Dammann, Day, Dorweiler, Duemke, Haeg, Hagen, G., Hart, Hartle, Hayford, Helling, Hering, Herseth, Hillier, Hughes, Iverson, Kinzer, Kozlak, Lenertz, Lorentz, MacKinnon, Martinson, Melby, Mickelson, Omtvedt, Ottinger, Peterson, E. L., Sawyer, Teigen, Terwilliger, Thompson—35.

BANKING—Dorweiler, L. C., chairman; Schwanke, Fred W., vice chairman; Bennett, Burdick, Burnap, Covert, Evenson, Feig, Finstuen, Hanson, Hinderaker, McKeever, Miller, Oberg, Olson, Pedersen, Swindells, Teigen, Vukelich—19.

CITIES OF THE FIRST CLASS—Horwitz, Henry E., chairman; Drexler, John M., vice chairman; Antila, Bennett, Bergerud, Campbell, Duemke, Gibbons, Gleason, Hill, Hilton, Kozlak, Lindstrom, McKeever, McNulty, Moore, Nonnemacher, O'Malley, Peterson, E. L., Ryberg, Thompson—21.

CIVIL ADMINISTRATION—Hartle, John A., chairman; Berlin, Wm. A., vice chairman; Bennett, Campbell, Chilgren, Dixon, Erickson, G., Erickson, R. F., French, Hanson, Hill, Hinderaker, Huhtala, Kempfer, Lee, Lenertz, Lindley, Lindstrom, MacKinnon, Mayhood, Memmer, Odenborg, Olson, Oraas, Paige, Perrizo, Peterson, E., Riley, Schulz—29.

COMMERCE, MANUFACTURE AND RETAIL TRADE—Hilton, Roy E., chairman; Angstman, K. W., vice chairman; Bergerud, Chilgren, Dirlam, Dixon, Drexler, Ekman, Hayford, Headley, Hering, Iverson, Mellon, Ottinger, Schneider, Teigen, Schulz—17.

COMMERCIAL TRANSPORTATION—Miller, Henry F., chairman; Ekman, C. E., vice chairman; Anderson, G., Angstman, Dominick, Dorweiler, Headley, Hilton, Johnson, John A., Kiefer, Memmer, Morberg, Nelson, A. H., Pedersen, Peshek, Prifrel, Schwanke—17.

COOPERATIVES—Iverson, Carl M., chairman; Cummings, Roy H., vice chairman; Day, Feig, Halsted, Mann, Mueller, Omtvedt, Peterson, E., Riley, Wheaton—11.

DAIRY PRODUCTS AND LIVESTOCK—Dammann, Herman, chairman; Peshek, J. S., vice chairman; Angstman, Arnoldt, Burnap, Day, Dominick, Evenson, Haeg, Halsted, Halverson, Hagen, G., Howard, Imdieke, Lenertz, Miller, Mueller, Nelson, A. H., Oberg, Olson, Onan, Peterson, G. C., Zwach—23.

EDUCATION—Hart, R. T., chairman; Memmer, F. P., vice chairman; Allen, Boze, Cummings, Dammann, Dixon, Duemke, Erickson, R. F., Hartle, Herseth, Hinderaker, Johnson, A. I., Kozlak, Lee, Lindley, Lindstrom, Litchke, MacKinnon, Moore, Nelson, W. N., Oraas, Paige, Powers, Thompson, Vukelich, Zwach—27.

ELECTIONS—Campbell, W. H., chairman; Evenson, Harry, vice chairman; Berlin, Drexler, Hillier, Huhtala, Mayhood, McNulty, Mickelson, Morberg, Nelson, A. H., Nelson, W. N., Peterson, E., Sawyer, Vukelich—15.

ENROLLMENT AND ENGROSSMENT—Ryberg, C. E., chairman; Hill, Oraas—3.

GAME AND FISH—Litchke, H. E., chairman; Anderson, Geo., vice chairman; Arnoldt, Bergerud, Boze, Champlin, Chilgren, Clark, Erickson, G., Haeg, Kempfer, Lee, McKeever, McNulty, Martinson, Mayhood, Nelson, A. H., Olson, Peterson, P. J. E., Prifrel, Sawyer, Schneider, Schwanke—23.

GENERAL LEGISLATION—Nonnemacher, H. C., chairman; Duemke, E. L., vice chairman; Angstman, Berlin, Covert, Eichhorn, French, Gibbons, Hagen, G., Howard, Johnson, R. G., Kozlak, Lorentz, McNulty, Mickelson, Peterson, E. L., Peterson, P. B., Schulz, Swindells, Vukelich, Welch—21.

INSURANCE—Terwilliger, Gilbert, chairman; Gleason, L. J., vice chairman; Bondus, Dammann, Day, Dixon, Dorweiler, French, Halsted, Hartle, Hayford, Hillier, Huhtala, Johnson, J. A., Oberg, Odenborg, Peterson, G. C., Peterson, P. B., Peterson, P. J. E.—19.

JUDICIARY—MacKinnon, George, chairman; Lenertz, L. L., vice chairman; Allen, Bergerud, Campbell, Champlin, Finstuen, Hagen, G., Horwitz, Huhtala, Johnson, R. G., Kozlak, Lindley, Memmer, Odenborg, Peterson, E. L., Powers, Ryberg, Saltness, Terwilliger, Welch, Kiefer—22.

LABOR—Kinzer, J. J., chairman; Hering, F. J., vice chairman; Antila, Bergerud, Dominick, Hanson, Helling, Hillier, Hilton, Hughes, Hultquist, Lindstrom, Mickelson, Myre, McKeever, Nonnemacher, Peterson, E., Riley, Swindells—19.

MARKETS AND MARKETING—Helling, J. A., chairman; Lorentz, J. P., vice chairman; Anderson, Daun, Eichhorn, Hagen, E., Hagen, G., Halverson, Howard, Iverson, Johnson, J. A., Mellon, Mueller, Nelson, W. N., Onan, Ottinger, Peterson, G. C.—17.

MOTOR VEHICLES AND MOTOR TAX LAWS—Champlin, George W., chairman; Peterson, P. B., vice chairman; Boehlke, Boze, Chilgren, Covert, Cummings, Daun, Day, French, Gleason, Hanson, Hart, Herseth, Litchke, Mann, Nelson, A. H., Schneider, Thompson, Weidendorf, Welch—21.

MUNICIPAL AFFAIRS—Johnson, John A., chairman; Oberg, A. F., vice chairman; Antila, Burdick, Headley, Hering, Herseth, Hinderaker, Tompe, Melby, Myre, Perrizo, Teigen—13.

PUBLIC DOMAIN—Mann, C. G., chairman; Martinson, Ed., vice chairman; Dirlam, Ekman, Headley, Hultquist, Imdieke, Kempfer, Lindstrom, Litchke, McKeever, Moore, Onan, Paige, Peterson, E., Peterson, E. L., Powers—17.

PUBLIC HEALTH AND HOSPITALS—Hill, Louis W., Jr., chairman; Burdick, Walter, vice chairman; Duemke, Erickson, R. F., French, Howard, Hultquist, Hayford, Litchke, Melby, Mickelson, Ottinger, Prifrel, Saltness, Schwanke—15.

PUBLIC HIGHWAYS—Powers, A. J., chairman; Ottinger, Howard, vice chairman; Anderson, Arnoldt, Burdick, Dammann, Drexler, Finstuen, Halverson, Hughes, Iverson, Hagen, E., Kinzer, McNulty, Martinson, Mellon, Moore, Mueller, Omtvedt, Peterson, G. C., Peterson, P. B., Prifrel, Swindells, Weidendorf, Wheaton—25.

PUBLIC WELFARE—Paige, Mrs., chairman; Schulz, E. H., vice chairman; Allen, Bennett, Gibbons, Gleason, Hill, Hompe, Hughes, Johnson, A. I., Lenertz, Lindley, Mann, Nelson, W. N., Oberg, O'Malley, Pedersen, Peterson, P. J. E., Zwach—19.

RELIEF—Lee, Robert F., chairman; Welch, V. C., vice chairman; Antila, Champlin, Cummings, Daun, Eichhorn, Erickson, R. F., Evenson, Feig, Halverson, Heling, Hultquist, Johnson, A. I., Memmer, Morberg, Sawyer—17.

RULES—Dunn, Roy E., chairman; Champlin, Dammann, Hartle, Horwitz, Hart, Johnson, R. G., Lee, MacKinnon, Odenborg, Paige—11.

STATE INSTITUTIONS—Kempfer, Mrs., chairman; Imdieke, H. G., vice chairman; Hilton, Melby, Nonnemacher, Peshek, Perrizo, Swindells, Wheaton—9.

STATE PRISON—Covert, H. J., chairman; Howard, J. F., vice chairman; Boehlke, Bondhus, Clark, Dirlam, Hagen, E., Mellon, Miller, Myre, Omtvedt, Onan, Schneider—13.

TAXES—Johnson, Rollin G., chairman; Odenborg, S. C., vice chairman; Angstman, Berlin, Burdick, Burnap, Campbell, Clark, Cummings, Daun, Drexler, Ekman, Feig, Finstuen, Hagen, E., Hinderaker, Horwitz, Hultquist, Gibbons, Imdieke, Johnson, A. I., Lindley, Mann, Mayhood, Moore, Morberg, Nelson, W. N., O'Malley, Perrizo, Peterson, G. C., Powers, Schwanke, Welch, Wheaton, Zwach—35.

TELEPHONES AND TELEGRAPHS—Finstuen, Andrew, chairman; Boze, A. L., vice chairman; Clark, Halsted, Headley, Hillier, Lorentz, Martinson, Melby, Miller, Peshek, Peterson, P. B., Ryberg, Schulz, Weidendorf—15.

TEMPERANCE AND LIQUOR CONTROL—Kiefer, George W., chairman; Myre, Helmer, vice chairman; Boehlke, Bondhus, Covert, Dominick, Eichhorn, Erickson, G., Gleason, Haeg, Halsted, Horwitz, Hughes, Johnson, A. I., Johnson, R. G., Kinzer, Nonnemacher, O'Malley, Peshek, Riley, Saltness, Terwilliger, Thompson—23.

TOWNS AND COUNTIES—Bondhus, Thomas, chairman; Sawyer, N. W., vice chairman; Antila, Berlin, Dominick, Dorweiler, Ekman, Evenson, Haeg, Hanson, Hart, Johnson, J. A., Kiefer, Kempfer, Mueller, Omtvedt, Wheaton, Dirlam, Weidendorf—19.

VETERANS' AND MILITARY AFFAIRS—Gibbons, A. T., chairman; Burnap, A. M., vice chairman; Anderson, Boehlke, Clark, Erickson, G., Erickson, R. F., Hayford, Hering, Hompe, Olson, Pedersen, Ryberg, Saltness, Teigen—15.

WORKMEN'S COMPENSATION—Dixon, Lafayette C., chairman; O'Malley, Thomas, vice chairman; Arnoldt, Bennett, Erickson, G., Halverson, Hompe, Huhtala, Imdieke, Kinzer, Mayhood, Peterson, P. J. E., Prifrel, Schneider, Terwilliger—15.

PERMANENT RULES OF THE SENATE

1941

CALLING SENATE TO ORDER

1. The President shall take the chair at the hour to which the Senate shall have adjourned, and shall immediately call the members to order, and, on the appearance of a quorum, shall proceed with the regular order of business. He shall preserve order and decorum; may speak on points of order in preference to members, and shall also decide all questions of order, subject to an appeal to the Senate by any member but such appeal shall be decided by a majority vote of those present and voting thereon.

APPOINTMENT OF COMMITTEES

2. All committees of the Senate and members of commissions to be appointed by the Senate authorized by rule, statute, resolution or otherwise, shall be appointed by a Committee on Committees, subject to confirmation by the Senate, and all such appointments made by such committee on committees shall likewise be subject to confirmation by the Senate.

QUESTIONS—HOW STATED AND DECIDED

3. He shall rise to put the question, but may state it sitting.

4. Questions shall be distinctly put in this form, to-wit: "As many as are of the opinion that (as the question may be) say Aye," and after the affirmative voice is expressed, "As many as are of the contrary opinion say No." The President shall declare all votes, but if any member rise to doubt a vote, he shall order a division.

CONFIRMATIONS

When nominations or appointments made by the Governor which require confirmation by the Senate have been transmitted to the Senate, the final question on every nomination shall be, "Will the Senate advise and consent to this nomination?" which question shall not be put on the same day on which the nomination is received, nor on the day on which it may be reported by a committee unless by unanimous consent.

Every such nomination shall, upon request of any Senator, be referred to a committee, and if a question shall arise as to the proper committee, the same shall be referred without debate to the Committee on Rules to report the proper reference thereof and upon adoption of the report of such committee it shall be referred accordingly.

PRESIDENT PRO TEM.

5. The President shall call some member to the chair when the Senate goes into Committee of the Whole. In the absence of the President the President Pro Tem. shall preside, and in the absence of both the President and the President Pro Tem. a member may be called to perform the duties of the chair; but substitutions shall not extend beyond adjournment.

FURTHER DUTIES OF THE PRESIDENT

6. The President of the Senate shall sign all acts, memorials, addresses and resolutions; and all writs, warrants and subpoenas issued by the Senate shall be signed by him and attested by the Secretary.

7. The President is authorized to administer all oaths required in the discharge of his duties.

DISTURBANCE IN LOBBY

8. In case of any disturbance or disorderly conduct in the lobbies or galleries, the President or chairman of the Committee of the Whole shall have power to order the same cleared.

PRIVILEGE OF REPORTERS

9. Because of the limited space available on the floor of the Senate, the Associated Press, United Press, the St. Paul Pioneer Press, the St. Paul Dispatch, the Minneapolis Times Tribune, the Minneapolis Tribune, the Minneapolis Star Journal, and the Duluth News-Tribune and Duluth Herald, shall each be permitted representation at the press table by one regular reporter whose credentials are approved by the Rules Committee. Any person wishing to report proceedings of the Senate may apply to the Rules Committee for assignment to suitable, available space.

ORDER OF BUSINESS

10. The order of business shall be as follows:

1. Petitions, letters, remonstrances.
2. Executive and official communications.
3. Introduction and first reading of Senate bills.
4. Messages from the House of Representatives.
5. First reading of House bills.
6. Reports of committees.
 - (a) From standing committees.
 - (b) From select committees.
7. Second reading of Senate bills.
8. Second reading of House bills.
9. Motions and resolutions.
10. Third reading of Senate bills.
11. Third reading of House bills.
12. General orders of the day.

REFERRING OF BILLS

11. All bills shall be referred by the President of the Senate without motion to the proper standing committee, on the first reading, unless otherwise referred by the Senate; and all bills providing for the appropriation of money, or obligating the State to pay or expend money, when referred to and reported by any other than the Committee on Finance, shall, before passage, be referred to the Committee on Finance, provided that when any question shall arise concerning the proper reference of a bill the bill shall be referred without debate to the Committee on Rules to report the proper reference thereof, and upon adoption of such report it shall be referred accordingly.

ORDER IN DEBATE

12. When any member is about to speak in debate, or deliver any matter to the Senate, he shall rise to his feet, and respectfully address himself to "Mr. President," and shall confine himself to the question under debate, and avoid personality. In discussing any resolution, senators shall be limited to five minutes each.

13. When any member is called to order he shall sit down until it is determined whether he is in order or not, and if a member is called to order for words spoken in debate, the words excepted to shall be taken down in writing immediately.

14. When two or more members shall happen to rise at once, the President shall name the member who is to speak.

15. No member shall speak more than twice on the same question on the same day without leave of the Senate.

CONDUCT DURING BUSINESS

16. When the President is putting any question, or addressing the Senate, no one shall walk out of, or cross the room; nor when a member is speaking shall any one pass between the member speaking and the chair. No member, or other person, shall proceed to or remain by the Secretary's desk while the ayes and nays are being called or counted.

17. Upon a division and count of the Senate on any question no member without the Senate chamber shall be counted.

SENATORS TO VOTE UNLESS EXCUSED

18. Every member who shall be in the Senate when the question is put shall give his vote unless the Senate for special reasons shall excuse him. All motions to excuse a member from voting shall be made before the Senate divides or before he gives his vote upon a call of the ayes and nays. Any member wishing to be excused from voting may make a brief statement of the reasons for making such request, and the question shall then be taken without further debate.

MOTIONS

19. When a motion is made and seconded it shall be stated by the President; or, being in writing it shall be handed to the Secretary and read aloud for debate.

20. Every motion or amendment shall be reduced to writing if the President or any member desires it. In such case it must be signed by the member or committee offering it.

21. After a motion is stated by the President, or read by the Secretary, it shall be deemed to be in possession of the Senate, but may be withdrawn by the author at any time before decision or amendment.

PRECEDENCE OF MOTIONS

22. When a question is under debate no motion shall be received, but
 - To adjourn.
 - To lay on the table.
 - For the previous question.
 - Which three motions shall be decided without debate.
 - To commit.
 - To postpone to a day certain.
 - To amend, or
 - To postpone indefinitely.

These and several motions have precedence in the foregoing order; but a motion for the previous question having been seconded, or the main question ordered, a motion to lay on the table shall not be in order.

A motion to postpone to a certain day, to commit, to postpone indefinitely, or to amend, being decided, shall not again be allowed on the same day, nor at the same stage of the bill or proposition.

MOTION TO ADJOURN

23. A motion to adjourn shall always be in order, and also a motion to adjourn to a time certain. The latter motion is debatable. When either motion is refused it shall not be renewed until further business shall be transacted.

THE PREVIOUS QUESTION

24. The previous question shall be in this form: "Shall the main question be now put?" It shall only be admitted when demanded by a majority of the members present, and its effect shall be to put an end to all debate, and bring the Senate to a direct vote upon amendments reported by a committee, if any, then upon all pending amendments in their order and then upon the main question. On a motion for the previous question, and prior to the ordering of the same, a call of the Senate shall be in order, but after a majority shall have ordered such motion, no call shall be in order prior to the decision of the main question.

25. On a previous question there shall be no debate. All incidental questions of order arising after a motion is made for the previous question, and pending such motion, shall be decided, whether on appeal or otherwise, without debate.

RECONSIDERATION

26. When a motion or question has been once put and carried in the affirmative or negative, it shall be in order for any member who voted with the prevailing party to move for reconsideration thereof, on the same day on which the vote was taken or within the next two days of actual session of the Senate thereafter; and such motion shall take precedence of all other questions except a motion to adjourn. A motion for reconsideration being put and lost, shall not be renewed.

DIVISION OF QUESTION

27. Any member may call for a division of the question when the same will admit of it. A motion to strike out and insert shall be deemed to be indivisible. A motion to strike out being lost shall not preclude an amendment nor a motion to strike out and insert.

PETITIONS AND OTHER COMMUNICATIONS

28. In presenting a petition, memorial, remonstrance or other communication addressed to the Senate, the members shall only state the general purpose of it.

29. Every petition, memorial, remonstrance, resolution, bill and report of committee, shall be indorsed with its appropriate title, and immediately under the indorsement the name of the member presenting the same shall be written or printed.

CALL OF THE SENATE

30. Any member may make a call of the Senate, and require absent members to be sent for, but a call of the Senate cannot be made after the voting has commenced; and the call of the Senate being ordered and the absentees noted, the doors shall be closed, and no member permitted to leave the room until further proceedings under the call be dispensed with by a majority vote of all the members of the Senate and the matter or question, if any, under consideration at the time of the call be disposed of, or the Senate adjourns.

COMMITTEES

31. The Standing Committees of the Senate are as follows:

- Agriculture, 17.
- Banks and Banking, 11.
- Cities of the First Class, 17.
- Civil Administration, 15.
- Committee on Committees, 5.
- Cooperatives, 11.
- Corporations, 11.
- Crime and Crime Prevention, 11.
- Dairy Products and Live Stock, 17.
- Drainage, 11.
- Education, 15.
- Elections, 13.
- Finance, 21.
- Game and Fish, 19.
- General Legislation, 15.
- Insurance, 13.
- Judiciary, 30.
- Labor, 15.
- Liquor Control, 15.
- Markets and Marketing, 13.

Military Affairs, 9.
 Motor Vehicle and Motor Tax Laws, 15.
 Municipal Affairs, 13.
 Public Domain, 15.
 Public Health, 11.
 Public Highways, 23.
 Public Institutions and Buildings, 11.
 Public Welfare, 19.
 Railroads, 13.
 Reapportionment, 11.
 Reforestation, 14.
 Rules and Legislative Expense, 11.
 Rural Credits and State Development, 13.
 Soldiers' Bonus and Soldiers' Home, 11.
 State and County Fairs, 11.
 State Parks, Memorials and Monuments, 9.
 Taxes and Tax Laws, 25.
 Telephone and Telegraph, 11.
 Towns and Counties, 15.
 University, 11.
 Workmen's Compensation, 11.

COMMITTEE OF THE WHOLE

32. The rules observed in the Senate shall govern, as far as practicable, the proceedings of the Committee of the Whole, except that a member may speak more than twice on the same subject, and that a call for the ayes and nays, or for the previous question cannot be made.

33. Amendments made in the Committee of the Whole shall be entered on a separate piece of paper, and so reported to the Senate by the chairman standing in his place, which amendment shall not be read by the President unless required by one or more of the members. On adoption of the report by the Committee of the Whole, all bills recommended to pass, shall be placed upon the calendar.

INTRODUCTION OF BILLS—LIMITING NUMBER OF AUTHORS

34. Bills, memorials and joint resolutions may be introduced by any member in his place, or by order of the Senate on a report of a committee. The number of authors and co-authors upon any bill shall not exceed three (3). Each member so introducing such bill, memorial or joint resolution shall, at the time of such introduction thereof, furnish to the Secretary of the Senate three copies thereof, which shall be endorsed "copies."

Every bill, memorial or joint resolution shall have prefixed thereto the name of the person introducing it, and when reported from a committee, the name of said committee shall be endorsed thereon. Every proposed amendment to any bill, memorial or joint resolution, and every committee report, shall be in triplicate form, and shall be written on only one side of the paper.

The title of every bill must give its single subject and briefly state its purpose as far as practicable.

If the bill be for an amendment of a present statute, it shall contain the full text of the chapter or section or subdivision to be amended. Then in the proper place shall be inserted the words and characters constituting the new amending matter which shall be underscored, and when printed, put in italics. The words and characters to be eliminated by the amendment shall be stricken out by a line drawn through the eliminated matter, and when the bill is printed such eliminated matter shall be capitalized and inclosed in brackets. The chairman of each committee to which such bill is referred shall see that the bill conforms to this rule before it is favorably reported.

Bills should refer to the various compilations of the laws of this state as follows:

"Laws—, Chapter—, Section—."
 "Mason's Minnesota Statutes of 1927, Section—."
 "Mason's Supplement 1940, Section—."
 "General Statutes 1923, Section—."
 "Revised Laws 1905, Section—."

When referring to laws passed at the session of 1891 and prior years, and in those cases only, references shall be as follows:

"Special Laws 1887, Chapter—, Section—."
 "General Laws 1887, Chapter—, Section—."

Whenever possible, reference shall be made to Mason's Minnesota Statutes of 1927 rather than to the General Statutes 1923.

Whenever an existing law is sought to be amended or repealed the title of the amendatory act shall contain a proper reference to the law or laws amended and in addition thereto shall briefly express the subject matter thereof.

All numbers in the titles shall be expressed in figures. All numbers of section or chapter of laws shall be in figures. In the body of the bill numbers in excess of 10 should be in figures except for a special reason they may be written, but when written they should not be followed by numbers in parentheses.

READING OF BILLS

35. Every bill, memorial, order, resolution or vote requiring the approval of the Governor shall receive three several readings previous to its passage; the first and third readings shall be at length; and no such bill, memorial, order or resolution shall be read twice on the same day.

COMMITMENT

36. No bill or joint resolution shall be committed or amended until it has been once read at length. If objections are made to a bill on its first reading the question shall be: "Shall the bill be rejected?" If no objection be made or the question to reject be lost, the bill shall go on its second reading.

ALL BILLS TO GO TO COMMITTEE OF THE WHOLE

37. All bills, memorials, orders, resolutions and votes requiring the approval of the Governor shall, after a second reading, be considered in Committee of the Whole before they shall be finally acted upon by the Senate.

PRINTING OF BILLS

38. All bills of general nature, including all bills appropriating money or lands shall be printed; provided, that no bills shall be printed until the same shall have been reported upon favorably by the committee to whom the same shall be referred, or such committee shall recommend such printing.

FINAL PASSAGE

39. The final question upon a bill or other paper requiring action by both Houses after the first and second reading thereof, and after the consideration in Committee of the Whole, shall be upon its final passage.

AMENDMENT ON THIRD READING

40. No amendment shall be received on third reading except to fill blanks without the unanimous consent of the Senate. In filling blanks, the largest sum, the longest time and the greatest distance shall be first taken.

41. A bill or resolution may be committed at any time, prior to its passage, and if any amendment be reported on such commitment to any other than a Committee of the Whole, it shall be again read the second time, considered by Committee of the Whole, and the question for third reading and passage again put.

ENGROSSMENT

42. Every bill, memorial, order or resolution originating in the Senate shall be carefully engrossed in typewriting before being transmitted to the House of Representatives for concurrence.

TRANSMITTING OF BILLS TO THE HOUSE

43. Immediately after the passage of any bill or other paper to which the concurrence of the House of Representatives is to be asked it shall be the duty of the Secretary to transmit the same to the House, unless some member of the Senate shall make a motion to reconsider the vote by which the Senate passed the said bill or other paper; in which case the Secretary shall not transmit said bill or other paper until a motion to reconsider has been put; and on the concurrence of any bill or other paper of the House of Representatives by the Senate, or on the concurrence or disagreement in any vote of the House it shall also be the duty of the Senate to notify the House thereof.

MEMORIALS TO THE UNITED STATES OR ANY OTHER STATE OR FOREIGN GOVERNMENT

44. Memorials or petitions to the President or Congress of the United States, or any branch or member thereof, or any department or officer of the United States, or any state or foreign government, including all motions, resolutions, joint or concurrent resolutions in relation thereto, shall follow the same course of procedure as bills before being adopted.

ANY SENATOR MAY DEMAND AYES AND NAYS

45. It shall be competent for any member, when a question is being taken, to call for the ayes and nays, which shall be entered on the Journal. A call for the ayes and nays cannot be interrupted in any manner whatever.

COMMITTEE NOT TO BE ABSENT

46. Committees shall not absent themselves from the Senate, by reason of their appointment, without special permission for that purpose be first obtained.

ENROLLMENT

47. All bills shall be carefully enrolled in typewriting under the supervision of the Committee on Rules and Legislative Expense. Said committee may report to the Senate at any time on the enrollment of bills.

DUTIES OF SECRETARY

48. The Secretary shall keep a correct Journal of the proceedings of the Senate and shall perform such other duties as shall be assigned to him as such Secretary. He shall permit no Journal records, accounts or papers to be taken from the table or out of his custody, other than in the regular mode of business. If any paper in his charge shall be missing, he shall report

the fact to the President, that inquiry may be made. He shall superintend the recording of proceedings in the Journal, the engrossing, transcribing and copying of the bills and resolutions, supervise the assistants, clerks and stenographers under the direction of the Committee on Rules, and generally perform the duties of Secretary, under direction of the President. It shall be the duty of the Secretary to keep the books to be called "Minute Books," in which he shall enter under the appropriate marginal numbers, all Senate and House bills, and correct notes, with the dates thereof, of the state, condition and progress of each bill pending, until its final passage.

Any officer or employee receiving compensation or moneys for the distribution of the Journal records or the certifying of any bills or documents shall report such proceeds and pay the same into the State Treasury.

CERTIFICATE FOR MONEY

49. No certificate authorizing the payment of any money appropriated by the Legislature shall be issued by the Secretary, by virtue of any motion or resolution, unless such a motion or resolution shall be voted for by a majority of all members of the Senate. All motions or resolutions authorizing the issuing of certificates by the Secretary for the payment of money shall be upon a call of the ayes and nays.

JOURNAL OF EXECUTIVE SESSION

50. The proceedings of the Senate on executive business shall be kept in a separate book of record to be provided by the Secretary of the Senate, and published with the proceedings of the Senate, unless the public good requires secrecy, which shall be determined by a vote of the Senate.

JEFFERSON'S MANUAL

51. The rules of parliamentary practice comprised in Jefferson's Manual shall govern the Senate in all cases in which they are applicable, and in which they are not inconsistent with these rules and orders of the Senate, and the joint rules and orders of the Senate and House of Representatives.

HOURS OF MEETING

52. The standing hour of the daily meeting of the Senate shall be 10 o'clock in the morning, unless the Senate direct otherwise.

ABSENCE OF SENATORS

53. No Senator or officer of the Senate shall absent himself from any session of the Senate without having first obtained leave of absence.

PERSONS PRIVILEGED TO THE FLOOR OF THE SENATE

54. No person shall be admitted within the Senate chamber, but the executive or ex-Governors of the State of Minnesota, members of the House, heads of departments of the state government, judges of the Supreme and District Courts and members of Congress and, when personally introduced by members of the Senate, those who have been members of Congress or of the State Legislature or other visitors who are not interested in any claim or directly in any bill pending before the Legislature. No lobbyist shall be permitted on the floor of the Senate or in the retiring room or corridors during the session of the Senate. No public hearings shall be held in the Senate chamber and the retiring room of the Senate shall be reserved for the exclusive use of the members of the Senate at all times during the session. The Sergeant-at-Arms is charged with the duty of strict enforcement of this rule.

AMENDMENTS, RULES AND SUSPENSION OF RULES

55. Every proposition to amend any rule of the Senate shall be referred to the Committee on Rules and Legislative Expense, and shall not be acted upon until the report of such committee is received by the Senate; nor shall any rule be suspended except by at least two-thirds vote of the full Senate; provided that a motion to suspend the rules for the purpose of advancing a bill shall be made only under the order of business, "Motions and Resolutions."

AMENDMENTS TO BILLS

56. In drawing any amendment to any bill or resolution reference shall be made therein, first to the number of the bill, then to the section, and then to the line or lines from which matter is to be stricken or in which new matter is to be inserted.

NOTICE TO DEBATE

57. Upon any member giving notice of his intention to debate any resolution, the same shall lie over one day without debate or other action, except that upon the request of any Senator, any resolution shall be referred to the proper committee, provided that whenever any question shall arise concerning the proper reference thereof the procedure provided by rule No. 11 shall apply. This rule shall not apply to any resolution offered by the Rules Committee.

EXECUTIVE SESSION

58. When in executive session, the Senate may, in all cases, sit with closed doors, and the Senate chamber may be cleared of all persons except the officers and members of the Senate.

NO SMOKING

59. No Senator or officer of the Senate, or other person, shall be permitted to smoke in the Senate chamber.

SECRETARY MAY CORRECT ERRORS

60. The Secretary and Engrossing Clerk, in all proper cases, shall correct all mistakes in numbering the sections and reference thereto, whether such errors occur in the original bill or are caused by amendments thereto.

DUTIES OF THE SERGEANT-AT-ARMS

61. It shall be the duty of the Sergeant-at-Arms to execute all orders of the President of the Senate, and to perform all duties they may assign to him connected with the police and good order of the Senate chamber; to exercise a supervision over the ingress and egress of all persons to and from the chamber; to see that messages, etc., are promptly executed; that the hall is properly ventilated and the temperature thereof properly regulated, and open for the use of members of the Senate at the time fixed; and to perform all other services pertaining to his office.

REPORT ON AMENDED BILLS

62. No committee nor any member thereof shall report any substitute for any bill or bills referred to such committee, which substitute relates to a different subject, or is intended to accomplish a different purpose than that of the original bill for which it is reported, or which, if adopted and passed, would require a title essentially different from the title of the original bill; and every substitute bill so reported shall be rejected whenever the Senate is advised that the same is in violation of this rule.

GENERAL ORDERS

63. The Secretary shall make a list of all bills, resolutions, reports of committees, and other proceedings of the Senate, which are referred to the Committee of the Whole, and which are not made the order of the day, for any particular day, and to number the same, which lists shall be called the "General Orders of the Day," and they shall be taken up in the order in which they are numbered unless otherwise ordered by a majority of the committee.

Such general orders, together with all bills included therein required to be printed under the rules or orders of the Senate, shall be printed and placed upon the members' desks at least one day before the same shall be considered in Committee of the Whole.

CALENDAR

64. It shall be the duty of the Secretary to make a list of all bills, resolutions and other matters coming before the Senate for final action and place the same upon the calendar in the order in which they have been acted upon in Committee of the Whole, and such calendar shall be printed and placed upon the members' desks at least one day before the matters included therein shall be considered.

EMPLOYEES AUTHORIZED IN THE SENATE

65. The Senate shall employ for the session, at the compensation of \$5.00 per day, unless otherwise specified, the following:

- Three assistant secretaries of the Senate at \$7.00 per day.
- One bill clerk at \$6.00 per day.
- One index clerk at \$6.00 per day.
- One clerk to the Finance Committee at \$9.00 per day.
- One clerk to the Judiciary Committee at \$9.00 per day.
- One clerk to the Committee on Cities of the First Class at \$9.00 per day.
- One clerk to the Committee on Rules and Legislative Expense at \$9.00 per day.
- One clerk for the Secretary's office at \$7.00 per day.
- One file clerk at \$6.00 per day.
- One assistant file clerk at \$6.00 per day.
- Sixteen general committee clerks to be assigned to their respective positions and duties by the Committee on Rules and Legislative Expense.
- One stenographer to the Committee on Rules and Legislative Expense at \$6.00 per day.
- One stenographer to the Committee on Taxes and Tax Laws at \$6.00 per day.
- One stenographer to the Judiciary Committee at \$6.00 per day.
- Eight stenographers and such additional stenographers as the Committee on Rules and Legislative Expense may from time to time determine.
- One superintendent of janitors and five assistant janitors.
- Thirty-five sergeants of galleries, committee rooms, retiring rooms, cloak rooms, door keepers, messengers and pages, to be assigned to their respective positions and duties by the Committee on Rules and Legislative Expense.
- One telephone operator.
- The sergeant-at-arms and first assistant sergeant-at-arms shall receive \$9.00 per day.
- The enrolling clerk and engrossing clerk shall receive \$7.00 per day.
- The President of the Senate is authorized to appoint a Secretary at \$7.00 per day, also a stenographer at \$6.00 per day.
- The Secretary of the Senate shall receive \$10.00 per day and the sum of \$1,000.00 for extra work after the session and for compensation for clerical help for such post-session.
- The appointment to the foregoing positions shall be made by resolution, specifying the names of such appointments and the positions to which the same are appointed, adopted by a majority of all members of the Senate.

ADDITIONAL EMPLOYEES - GRATUITIES

66. All propositions for the appointment of employees of the Senate or for expenditures on account of the Legislature, other than those provided by law, shall be referred to the Committee on Rules, without debate, and no appointment shall be made or expense incurred unless reported favorably by said committee, or unless its report be overruled by a three-fourths (¾)

vote of the whole Senate. Said committee shall report to the Senate the amount of compensation that shall be paid to each employee whose appointment is recommended by it. All propositions for extra compensations or gratuity shall be referred to said committee, and no extra compensation or gratuity shall be paid to any officer, employee or other person unless reported upon favorably by said committee or unless its report be reversed by a three-fourths ($\frac{3}{4}$) vote of the whole Senate.

SPECIAL ORDER

67. On two days' notice it shall require a two-thirds vote of the whole Senate to designate a Special Order and when a time has been designated by the Senate, whether by adoption of a report of the committee or otherwise, for a particular or Special Order, the Senate shall at such time proceed to the consideration of such order, and shall at such time so designated, after considering the bill, resolution, or measure included therein, unless the same shall be otherwise disposed of or the Special Order postponed to a day certain, immediately proceed to the third reading and final passage of the same and during the consideration of such Special Order Rule No. Fifteen (15) shall be suspended, and the debate thereon and all proceedings thereunder, including amendments and substitutions, shall be, as nearly as applicable, that of the Committee of the Whole, except that it shall be competent for any member when a question is being taken, to call for the ayes and nays which shall be entered on the Journal.

JOURNAL—HOW APPROVED

68. The Journal of each day's proceedings shall be open for correction at any time during the session of the succeeding day, and unless corrected on that day, shall stand approved.

AUTHORITY OVER EMPLOYEES

69. Except as otherwise provided in these rules, the Committee on Rules shall have full and exclusive authority over, and charge of all employees, officers and clerks of the Senate both elective and appointive. Such committee shall have the sole and exclusive power and authority to assign them to such duties other than for which they were elected or appointed as such committee may from time to time provide. Such committee shall have power to appoint such of said employees, officers or clerks as they shall deem proper to exercise the power to them granted by this rule. They may make such rules and regulations for the government of the employees, officers and clerks as they shall see fit and proper. In case of violation of any of the orders of said committee by any employee, officer or clerk, or in case of any violation of any such rule or regulation made by such committee, or in case of any misconduct or omission of any such employee, officer or clerk, the Rules Committee shall have power to hear complaints and to discharge any such employee, officer or clerk or impose such other punishment by way of fine or otherwise upon such employee, officer or clerk as to such committee may seem just and proper.

AMENDMENTS TO TITLE

70. The title to any bill may be amended at any time during its pendency in the Senate.

WHEN COMMITTEE MUST REPORT

71. Every bill referred to a standing committee shall be reported therefrom within twenty-five (25) days after its reference to such committee except all bills referred to the Finance Committee.

A majority of the Senate may at any time recall a bill from any committee or take a bill from the table and place such bill on General Orders.

SENATE EMPLOYEES TO ENROLL AND ENGROSS BILLS

72. All enrolling and engrossing of bills shall be done by enrolling and engrossing clerks and stenographers regularly in the employ of the Senate and shall not be paid for per folio.

JOINT RESOLUTIONS

73. Except as provided in Rule 44, joint resolutions not requiring the signature of the Governor need not take the regular course of bills and memorials, but may be acted upon in the same manner as resolutions.

PURCHASING SUPPLIES

74. The Secretary of the Senate shall be the agent of the Senate for the purchase of supplies. Before making purchases, however, it shall be his duty to consult with and get prices from the Commissioner of Purchases of the State of Minnesota and then submit the same to the Rules Committee together with a list of necessary supplies, and the prices for which the same can be secured, which supplies shall then be purchased by the Secretary upon the approval of the Rules Committee.

REPORT OF VOTE IN COMMITTEE

75. Upon the request of any member of any standing committee of the Senate, or upon the request of the author of any bill, a record shall be made of the vote on such bill in any committee, including the vote of any amendment or proposed amendments thereto in the committee to which the bill was referred, and such vote of the members of such committee shall accompany the report of the committee on the bill and shall be printed in the Journal as a part of the report of the committee.

QUORUM IN COMMITTEE ON JUDICIARY

76. Ten (10) members shall constitute a quorum of the Committee on Judiciary.

COMPARISON OF BILLS

77. No House bill shall be substituted in the Senate for any Senate bill, except by adopting a report of a proper committee, until the same shall have been compared with the Senate bill by a comparison clerk, and any dissimilarities noted in a written memorandum signed by the clerk and attached to the bill. Such comparison shall be made by the clerk upon request of a member or order of the Senate.

PERMANENT RULES OF THE HOUSE

1941

MEETING, ROLL CALL, ETC.

1. The Speaker shall take the chair at the hour at which the House stands adjourned. The House shall then be called to order, and after prayer by the Chaplain, a roll of members shall be called and the names of the members present and those excused shall be entered on the Journal of the House. Unless otherwise ordered by the House, regular sessions thereof shall convene at two o'clock P. M.

READING OF THE JOURNAL

2. Upon the appearance of a quorum, the Journal of the preceding day shall be read by the Chief Clerk, unless otherwise ordered, and any errors therein may be corrected by the House.

ORDER OF BUSINESS

3. After the reading of the Journal, the order of business of the day shall be as follows:
1. Presentation of petitions or other communications.
 2. Reports of standing committees.
 3. Second reading of House Bills.
 4. Second reading of Senate Bills.
 5. Reports of Select Committees.
 6. Introduction and first reading of Bills.
 7. Motions and Resolutions.
 8. Consideration of messages from the Senate.
 9. First reading of Senate Bills.
 10. Calendar for the day.
 11. General Orders

BILLS—HOW INTRODUCED

4a. A member or committee desiring to introduce a bill shall place the same in the hands of the Speaker before the opening of the session.

All bills introduced shall as soon as may be after introduction be examined by the Revision Clerk who shall recommend any necessary changes in the form thereof to make the same comply with the Rules of the House and communicate any such recommendations to the member introducing the same and to the chairman of the committee to which the same is referred by the Speaker.

All memorials and joint resolutions shall be presented, received, and considered in the same manner as bills; and take the same course as a bill.

No bill shall be introduced after the sixtieth (60th) legislative day of the session except its reception be authorized by two thirds (2/3) vote of the House; provided, however, that this provision shall not apply to committee bills or bills introduced by request of the Governor under the constitutional provision as provided for in Article 4, Section 1, of the Constitution of the State of Minnesota.

Any standing or special committee of the House may introduce a bill as a committee bill which shall be read the first time, laid over for one day, when it shall be read for the second time and placed upon General Orders.

Every bill and resolution shall be introduced in quadruplicate and shall have prefixed thereto the name of the member or committee introducing it.

No bill, memorial, resolution or joint resolution shall have affixed thereto the names of more than five members as the authors thereof.

BILLS—HOW DRAFTED

4b. The title of every bill must give its single subject and briefly state its purpose as far as practicable.

If the bill be for an amendment of a present statute, it shall contain the full text of the chapter or section or sub-division to be amended. Then in the proper place shall be inserted the words and characters constituting the new amending matter which shall be underscored, and when printed put in italics. The words and characters to be eliminated by the amendment shall be stricken out by a line drawn through the eliminated matter, and when the bill is printed such eliminated matter shall be capitalized and inclosed in brackets. The chairman of each committee to which such bill is referred shall see that the bill conforms to this rule before it is favorably reported to the House.

Bills should refer to the various compilations of the laws of this state as follows:

- "Laws 1929, Chapter—, Section—."
- "Mason's Minnesota Statutes of 1927, Section—."
- "Mason's 1940 Minn. Supp., Section—."
- "General Statutes 1923, Section—."
- "Revised Laws 1905, Section—."

When referring to laws passed at the sessions of 1891 and prior years, and in those cases only, references shall be as follows:

"Special Laws 1887, Chapter—, Section—,"
 "General Laws, 1887, Chapter—, Section—."

Whenever possible, reference shall be made to Mason's Minnesota Statutes of 1927 rather than to the General Statutes 1923.

Whenever an existing law is sought to be amended or repealed the title of the amendatory act shall contain a proper reference to the law or laws amended and in addition thereto shall briefly express the subject matter thereof.

All numbers in the titles shall be expressed in figures. All numbers of sections or chapters of laws shall be in figures. In the body of the bill numbers in excess of 10 should be in figures except for a special reason they may be written, but when written they should not be followed by numbers in parentheses.

A copy of this rule shall be furnished the stenographers or others copying bills, and they are specifically enjoined to observe the same.

The author of a bill may attach thereto a memorandum of information headed "memorandum," which shall constitute no part of the bill, and shall not be printed in connection with the bill, unless otherwise ordered by a vote of the House.

FIRST READING AND REFERENCE OF BILLS

5. All bills, memorials and joint resolutions shall be read at length upon their introduction, unless objected to. If objection is made to the introduction of a bill, the question shall be: "Shall the bill be rejected?"

A majority vote of the whole House shall be required for rejection. If no objection be made, or if the question to reject be lost, the bill shall, after reading, be referred by the Speaker to its appropriate standing committee, except when introduced by such committee. Every bill introduced, except when introduced by a committee as above provided, containing an amendment to an existing law of the state, shall first be referred by the Speaker to the appropriate committee of the House appointed with reference to the subject matter contained in the law proposed to be amended.

After a reference of a bill by the Speaker, a majority vote of the whole House shall, except as herein otherwise provided, be required for a re-reference or re-committal thereof by the House.

Any bill whether emanating from the House or the Senate carrying an appropriation or which may involve any financial obligation either present or future on the part of the State, which has been previously referred by the Speaker under the Rules to any Committee of the House other than the Committee on Appropriations shall, after the same has been reported back to the House, be referred, or if originally introduced by a committee, referred to the Committee on Appropriations for action by that Committee before the second reading of the bill, and the fact that any such bill referred to any committee other than the Committee on Appropriations carries an appropriation shall be noted by the committee to which it was referred in the report of such committee returning the same.

Any bill whether emanating from the House or the Senate which creates any new department, agency, commission, board or bureau or which in any way relates to or affects the organization of state government or the organization of any department or agency thereof or in any way relates to or affects the official rights, powers or duties of any official, department or agency of the state government or any institution under its control, except the University of Minnesota, which has been previously referred by the Speaker under the Rules to any Committee, other than the Committee on Civil Administration, shall after the same has been reported back to the House, be re-referred, or if originally introduced by a Committee, referred to the Committee on Civil Administration for action by that Committee before the second reading of the bill, and the fact that any such bill referred to any Committee other than the Committee on Civil Administration, relates to or affects any matters specified in this paragraph shall be noted by the Committee to which it was referred in the report of such Committee returning the same.

RECORDS AND REPORTS OF COMMITTEES

6. The Chairman, or Acting Chairman, of each committee shall keep, or cause to be kept, a record on which shall be entered:

- (a) The time and place of each hearing and of each meeting of the committee.
- (b) The attendance of committee members at each meeting.

(c) The name of each person, except members of the House and Senate, appearing before the committee, with the name of the person or persons, association, firm or corporation in whose behalf the appearance is made.

Any member of any committee may demand a roll call on any bill, resolution, or amendment before the committee and upon such demand being made and not otherwise the roll call shall be called on such bill, resolution or amendment, and a record of the vote of each member thereon made and kept; and the name of the member making such demands shall also be recorded.

Such record shall be approved at the next regular meeting of the committee.

Such record shall be filed with the Chief Clerk during the session of the Legislature and at the expiration thereof shall be filed with the Secretary of State; and such records shall be open to the public inspection at all times.

The chairman of a committee reporting the action taken by his committee upon bills submitted to it shall do so upon the form provided for such reports, stating the date of the meeting when such action was taken, and shall authenticate the same by his signature. Any number of bills may be embodied in one report; but at the request of any member the report may be divided by excepting any bill therefrom and if this be done the bill so excepted may be acted upon independently from the report as a whole.

The report of any committee, or any part thereof, may be laid upon the table for a day and printed in the Journal, if so ordered by the House.

In the event of a minority report, the majority and minority reports shall be made separately from the regular committee reports.

QUORUM ON COMMITTEES

7. A majority of the members of any standing or special committee shall constitute a quorum. This rule shall not apply to the Committee on Judiciary, where seven members shall constitute a quorum; nor to the Committee on Appropriations where thirteen members shall constitute a quorum.

SECOND READING OF BILLS

8. All bills, concurrent resolutions, memorials, orders, resolutions and votes requiring the approval of the Governor, shall, after a second reading, be considered in a Committee of the Whole before they shall be finally acted upon by the House. Unless otherwise ordered bills, resolutions authorizing the expenditure of money, and joint memorials to Congress only, shall require a second and third reading.

THIRD READING OF BILLS

9. No amendment shall be received on the third reading except to fill blanks or to amend titles, without the unanimous consent of the House; and all bills and resolutions made, at any time previous to their passage, be committed or re-committed only by majority votes of the whole House. If any amendment be reported upon by such commitment or re-commitment by any other than a Committee of the Whole, it shall be read a second time, considered in the Committee of the Whole and question for third reading and passage again put.

DISPOSITION OF SENATE BILLS

10. When a Senate file has been received by the House, with a message announcing that the same has passed the Senate, such bill shall be referred to the appropriate standing committee; provided, however, that when a Senate file is received the provisions of which are stated by a member to be identical with those of a House file, which has already been considered by one of the Committees of the House and is on General Orders or the Calendar, such Senate file shall be referred to the Committee on Enrollment and Engrossment for comparison, which Committee shall report forthwith whether the said Senate file is identical with the House file. And, if reported identical, such Senate file may, by majority vote, be substituted for the House file (the latter in such case being considered withdrawn) and shall take the place of the House file; provided, however, that the fact that the bills are identical shall be entered on the Journal.

COMMITTEE OF THE WHOLE

11. The Committee of the Whole shall mean and include a committee of the entire membership of the House. When the House has arrived at the General Orders of the Day, they shall go into a Committee of the Whole upon General Orders. And unless a particular bill is ordered up, the Committee of the Whole shall consider, act upon or pass the General Orders according to order of their reference.

In forming a Committee of the Whole, the Speaker shall appoint a chairman to preside.

Bills committed to the Committee of the Whole shall, in the Committee of the Whole thereon, be first read through, unless the Committee shall otherwise order, and then read and debated by sections, leaving the title to be last considered. All amendments shall be in writing, in triplicate, and reported to the House by the Chairman.

RULES OF THE HOUSE TO APPLY TO THE COMMITTEE OF THE WHOLE

12. The Rules of the House shall be observed in the Committee of the Whole, so far as may be applicable, except that the yeas and nays shall not be called, the previous question forced, and speaking limited.

Provided that in the Committee of the Whole, there shall be a record vote on any amendment increasing the amount or amounts carried by any appropriation bill.

A motion that the committee arise shall always be in order and shall be decided without debate.

GENERAL ORDERS OF THE DAY

13. The Speaker shall cause the Chief Clerk to make out a list of all bills, resolutions and reports of committees, which have not been made a Special Order, and to number the same. This list shall be called "General Orders of the Day"; and items listed thereon shall be taken up in the order in which they are numbered, unless otherwise ordered by a majority of the Committee. General Orders, together with all bills included therein required to be printed under the Rules or Orders of the House, shall be printed and placed upon the members' desks at least two days before the same are to be considered in the Committee of the Whole.

Each member of the House shall leave on or under the desk, each time the House adjourns for the day, his file binder for bills. It shall be the duty of the Clerk of the House to have placed in each binder one copy of each bill printed under the Rules or Orders of the House at least forty-eight hours before the same shall be considered in the Committee of the Whole, and under the first Order of Business each day said Clerk shall report to the House what bills he has placed in the binders.

If progress is reported on a bill by the committee for three days, such bill shall go to the foot of General Orders, unless otherwise ordered by a majority vote.

SPECIAL ORDERS

14. Bills may be made the Order of the Day for a special time. Such bills shall be entered upon a separate list known as "Special Orders." Bills may be made a Special Order by a two-thirds vote of the whole House upon two days' notice. The motion pursuant to said notice may be made only by the member giving the same or another member designated by him in writing in possession of the Speaker. Such notice shall state the House File number or Senate File number, as the case may be, and the title of the bill to be made a Special Order and shall specify the day upon which the motion for such Special Order is to be made and that such Special Order will be set for a day certain. The time within which said motion may be made pursuant to said notice shall not be extended and if the member giving such notice or the person so designated by him, as the case may be, shall fail to make the motion for a Special Order on the day specified therein, his right to make the same pursuant to said notice shall expire. Appropriation bills introduced by the Appropriations Committee of the House, or by the Finance Committee of the Senate coming into the possession of the House during the last ten days of the session, may be made a Special Order without notice. A motion to make a bill a Special Order when made as heretofore prescribed, shall be a privileged motion, shall take precedence over all other motions except the motion to fix the time to adjourn, the motion to adjourn and questions of personal privilege, and may be made at any time on the day designated in the notice and shall not be suspended except by a three-fourths vote of the whole House.

Any special Order, or any part thereof, may be continued or postponed by two-thirds vote of the whole House at the time of such Special Order.

When the time arrives for the consideration of any Special Order, the House shall proceed to the consideration of the bill or bills upon the said Special Order in the order in which they are respectively listed; and after consideration they shall immediately be read the third time and placed upon final passage.

DUTIES AND PRIVILEGES OF OFFICERS AND MEMBERS
DUTIES OF THE SPEAKER

15. (a) The Speaker shall preside over the House, and be charged with all the powers and duties pertaining to such presiding officer.

(b) He shall preserve order and decorum, and in case of disorderly conduct or disturbance in the galleries or the lobby, he or the Chairman of the Committee of the Whole may order the same to be cleared.

(c) He shall have general control, except as provided by rule or law, of the hall of the House and of the corridors and the passages and of the rooms assigned to the use of the House, until further ordered.

(d) He shall sign all acts, addresses, joint resolutions, writs, warrants and subpoenas of or issued by order of the House and all vouchers for the payment of money out of the legislative expense fund of the House, and except as otherwise ordered by the House, money shall be paid out of said fund only upon voucher signed by the Speaker.

The Speaker shall not vote on appeals from his own decisions.

SPEAKER PRO TEMPORE

16. The presiding officer may call a member to the chair, but such substitution shall not extend beyond an adjournment. In the absence of the presiding officer, one of the members shall be selected by a majority vote to preside temporarily, until the return of the regular presiding officer.

DUTIES OF MEMBERS

17. When the House adjourns, the members shall keep their seats until the Speaker announces the adjournment.

Every member, before speaking, shall rise from his seat and respectfully address the Speaker, but shall not proceed to speak further until recognized by the Chair. When two or more members rise at once, the Speaker shall designate which shall speak first.

EXPLAINING OR CHANGING VOTE

18. No member shall be allowed to explain his vote or discuss the question while the yeas and nays are being taken; and no member shall be allowed to change his vote after the same is announced from the Chair.

NAME OF MEMBER OFFERING BILLS, ETC., TO GO ON JOURNAL

19. In all cases where a bill, order, resolution or motion shall be entered on the Journal of the House, the name of the member offering the same, shall be entered on the Journal.

ABSENCE OF MEMBERS AND OFFICERS

20. No member or officer of the House shall, unless from illness or some other sufficient cause he be unable to attend, absent himself from any session of the House during the entire day without having first obtained leave of absence from the Speaker.

DUTIES OF THE CHIEF CLERK AND ASSISTANTS OR EMPLOYEES

21. Neither the Chief Clerk nor his assistants or employees shall permit any records or papers belonging to the House to be taken out of their custody otherwise than in the regular course of business. The Chief Clerk shall report any missing papers to the Speaker. He shall

have general supervision of all clerical duties appertaining to the business of the House; shall perform under the direction of the Speaker, all the duties pertaining to his office, and shall keep a book showing the situation and progress of bills, memorials, and joint resolutions.

CLERICAL CORRECTIONS TO BILLS

22. (a) Minor clerical errors in any bill, memorial, or resolution, such as errors in orthography or grammar, or the incorrect use of one word for another (as "affect" for "effect"), or wrong numbering of references, whether such errors occur in the original bill or any amendment thereto, shall be corrected by the Chief Clerk, as a matter of course, upon the approval of the Chairman of any committee to which the bill was referred.

(b) The Chief Clerk shall insert the enacting clause in any bill before its passage if the same shall have been omitted.

(c) Any corrections made by the Chief Clerk under this rule shall be noted by him in the Journal.

(d) Webster's New International Dictionary shall be the standard authority in matters falling under the above rules.

NO ONE TO REMAIN BY THE CLERK'S DESK

23. No member, or other person, shall remain by the Clerk's desk when the yeas and nays are being called.

DUTIES OF THE SERGEANT-AT-ARMS

24. It shall be the duty of the Sergeant-at-Arms to execute all orders of the House or of its presiding officer; to perform all duties that may, from time to time, be assigned to him connected with the policing and good order of the House; to exercise supervision over the ingress and egress of all persons to and from the Chamber; to see that all messages, etc., are promptly executed; and that the hall is properly ventilated and open for the use of the members; and to perform all other services pertaining to the office of Sergeant-at-Arms.

MOTIONS TO RECESS

25. All motions to recess for the purpose of granting the privilege to any person or persons to appear before the House during said recess shall be referred to the Committee on Rules, and no such motion shall be acted upon without a favorable report from said committee.

ORDER IN DEBATE

26. No member shall speak more than twice on the same subject without leave of the House, nor more than once until every other member wishing to speak on the pending question shall have spoken.

MOTIONS

27. No motion shall be debated or put unless the same be seconded. It shall be stated by the Speaker before debate, and any such motion shall be reduced to writing if the Speaker or any other member requires it.

After a motion has been stated by the Speaker, it shall be deemed to be in the possession of the House, but may be withdrawn by the mover at any time before amendment or decision; but all motions, resolutions or amendments shall be entered in the Journal unless withdrawn the same day.

MOTION TO ADJOURN

28. A motion to adjourn shall always be in order except during roll call.

When a motion to adjourn is made and seconded it shall be in order for the Speaker, before putting the question, to permit any member to state any fact to the House, relative to the condition of the business of the House, which would seem to render it improper to adjourn at that time. Such statement, however, shall not be debatable and shall not, in any case, occupy more than two minutes.

PRECEDENCE OF MOTIONS

29. When a question is under debate, no motion shall be received but:

1. Fix time to which to adjourn.
2. To adjourn.
3. To lay on the table.
4. For the previous question.
(Which four motions shall be decided without debate.)
5. To commit.
6. To postpone to a day certain.
7. To amend.
8. To postpone indefinitely.

These several motions shall have precedence in the foregoing order; but the previous question having been seconded, and the main question ordered, a motion to lay on the table shall not be in order.

THE PREVIOUS QUESTION

30. (a) The previous question shall be in this form: "The Gentleman from ——— moves the previous question. Do fifteen members second the motion?" If the motion be properly seconded, the question shall be stated as follows: "As many as are in favor of ordering the previous question will say 'aye'; as many as are opposed will say 'no'." There shall be a motion for the previous question, which, being ordered by a majority of all members present, shall have the effect to cut off debate and bring the House to a direct vote upon the immediate question or questions upon which it has been ordered.

The previous question may be asked and ordered upon a single motion, a series of motions allowable under the rules or an amendment or amendments; or it may be made to embrace all authorized motions or amendments and include the bill to its passage or rejection.

(b) On a motion for the previous question and prior to the ordering of the same, a call of the House shall be in order, but after a majority shall have ordered the previous question, no call shall be in order prior to the decision of the main question.

(c) When the previous question is decided in the negative it shall leave the main question under debate for the residue of the sitting, unless sooner disposed of by taking a vote, on the question or in some other manner.

INCIDENTAL QUESTIONS OF ORDER

31. All incidental questions of order arising after a motion is made for the previous question during the pendency of such motion, or after the House shall have determined that the main question now be put, shall be decided whether on appeal or otherwise without debate.

PETITIONS, ETC.—HOW PRESENTED

32. Petitions, memorials and other papers presented to the House shall be presented by the Speaker or member in his place, and a brief statement of the contents thereof shall be made verbally, and endorsed thereon, together with the name of the member introducing the same.

EVERY MEMBER TO VOTE UNLESS EXCUSED

33. Every member who shall be present before the vote is declared from the chair, shall vote for or against the matter before the House, unless the House shall excuse him, or unless he is immediately interested in the question, in which case he shall not vote.

PROCEDURE IN EXCUSING MEMBER FROM VOTING

34. When a member declines to vote on a call of his name, he shall be required to assign his reasons therefor; and having assigned them, the presiding officer shall submit the question to the House, "Shall the member, for the reasons assigned by him, be excused from voting?" which shall be decided without debate. And these proceedings shall be had after the vote has been taken and before the chair has announced the vote, and any further proceedings in reference thereto shall be after such announcement.

ORDER DURING SESSION

35. When the Speaker is putting the question, no member shall walk out of or across the House, nor when a member is speaking shall any other member entertain any private discourse or pass between the speaking member and the chair.

ORDER OF PUTTING QUESTION

36. All questions, whether in committee or in the House, shall be put in the order in which they are moved, except in the case of privileged questions, and in filling up blanks the largest sum and the longest time shall be put first.

DIVISION OF A QUESTION

37. If the question in debate contains several points any member may have the question divided. A motion to strike out and insert shall be deemed indivisible, but a motion to strike out being lost shall preclude neither amendment nor a motion to strike out and insert.

QUESTIONS OF ORDER

38. If any member of the House, in speaking or otherwise, transgress the rules, the speaker shall (or any member may) call him to order, in which case he shall immediately sit down unless permitted on motion of another member to explain, and the House, if appealed to, shall decide in either case without debate. If the decision be in favor of the member called to order, he shall be at liberty to proceed, but not otherwise; and if the case require it, he shall be liable to censure or such punishment as the House may deem proper.

CALLED TO ORDER FOR OFFENSIVE WORDS IN DEBATE

39. If any member be called to order for offensive words in debate the person calling him to order shall report the words excepted to, and they shall be taken down in writing at the clerk's desk and no member shall be held to answer, or be subjected to the censure of the House, for language used in debate if any other member has spoken or other business has intervened after the words spoken and before exception to them shall have been taken.

MEMBERS MAY DEMAND YEAS AND NAYS

40. The yeas and nays shall not be ordered unless demanded by 15 members, except upon final passage of bills, joint resolutions, and motions directing the payment of money. In these cases yeas and nays shall be ordered without demand.

NOTICE OF INTENTION TO DEBATE

41. Upon any member giving notice of his intention to debate any resolution, the same shall lie over one day without debate or any other action. This notice of intention to debate may be given at any time before the vote is taken on the resolution.

CALL OF THE HOUSE

42. Ten members may demand a call of the House and require absent members to be sent for; but a call of the House cannot be made after the voting has commenced, and such call being ordered, the doors shall be closed and no member permitted to leave the chamber until the call is suspended. And, pending the call, no motion shall be made in order except it pertains to matters incidental to the call or motion to suspend further proceedings under the same, provided that the call shall not be suspended until a record of those present has been completed. Thereafter the call may be suspended by majority vote of the whole House only when all members are present or at any time by a two-thirds vote of the whole House. After the call of the House has been ordered and proceedings thereunder are suspended, the Sergeant-at-Arms shall not permit any member to leave the chamber unless excused by the Speaker.

SUSPENSION OF THE RULES TO HASTEN A BILL

43. Every bill shall be read on the three different days, unless, in case of urgency, two-thirds of the whole House deem it expedient to dispense with this rule; and no bill shall be passed until it shall have been read at length twice, provided that no motion for suspension of the rules to advance a bill for consideration out of its regular order shall be made or entertained unless presented to the Speaker in writing stating the present position of the bill and then only under the order of business "Motions and Resolutions," as such order of business is reached under Rule 3. Unanimous consent must be first obtained by the member making the motion before the Speaker can entertain the motion to suspend the rules at any other time.

A motion to suspend the rules together with the subject matter to which it pertains shall be open to debate but the previous question may be applied thereto.

UNANIMOUS CONSENT TO MAKE A MOTION

44. Whenever unanimous consent to make a motion is requested by a member, the member as a part of such request shall state briefly the purpose of such motion and the subject matter involved.

PROCEEDINGS ON THE PASSAGE OF BILLS

45. No resolution involving the expenditure of money out of the legislative expense fund or otherwise, or joint resolution, shall be declared passed until voted for by a majority of all members elected to the House, to be determined by a roll call. All resolutions and motions involving the expenditure of money out of the legislative expense fund shall be referred to the Rules Committee before being acted upon by the House. No motion or proposition on a subject different from that under consideration shall be admitted under color of its being an amendment. No bill or resolution shall at any time be amended by annexing thereto or incorporating therein any other bill or resolution pending before the House.

AMENDMENTS TO APPROPRIATION BILLS

46. No amendment increasing the amount or amounts carried by any appropriation bill shall be declared passed until voted for by a majority of all members elected to the House.

MOTION FOR RECONSIDERATION

47. When a question has once been made and carried in the affirmative or negative, it shall be in order for any member who voted with the prevailing party to move for the reconsideration thereof; but no motion for the reconsideration of any vote shall be in order after a bill, resolution, message, report, or other official action upon which the vote was taken shall have gone out of the possession of the House, announcing their decision. Nor shall any motion for reconsideration be in order unless made on the same day upon which the vote was taken, or within the next two days of actual session of the House thereafter.

Such motion shall take precedence over all other questions, except the motion to adjourn; provided, that when notice of the intention to move such reconsideration shall be given by a member, the Clerk of the House shall retain the said bill, resolution, message, report, or other official action, until after the expiration of the time during which such motion can be made, as hereinbefore provided, unless the same is previously disposed of. Such notice of intention to move reconsideration shall have precedence over the motion to reconsider, except that it shall be in order for any member who voted on the prevailing side to make the motion to reconsider on the last day allowed for the making thereof, unless the same has been previously disposed of. A motion for reconsideration having been put and lost shall not be renewed.

THE MOTION TO RESCIND

48. The motion to rescind shall not be in order at any time in any proceeding in the House or of any committee thereof.

AUTHORIZED MANUAL OF PARLIAMENTARY PRACTICE

49. The rules of parliamentary practice comprised in Jefferson's Manual shall govern the House in all cases in which they are applicable and in which they are not inconsistent with these rules and orders of the House and the joint rules and orders of the Senate and House of Representatives.

COMMITTEES**STANDING COMMITTEES**

50. Standing Committees shall be appointed by the Speaker as follows:
- | | |
|---|--|
| Agriculture, 25. | Judiciary, 23. |
| Appropriations, 35. | Labor, 19. |
| Banking, 19. | Markets and Marketing, 17. |
| Civil Administration, 29. | Motor Vehicles and Motor Tax Laws, 23. |
| Cities of the First Class, 21. | Municipal Affairs, 13. |
| Claims, 3. | Public Domain, 17. |
| Commerce, Manufacture and Retail Trade, 17. | Public Health and Hospitals, 15. |
| Commercial Transportation, 17. | Public Highways, 25. |
| Cooperatives, 11. | Public Welfare, 17. |
| Dairy Products and Livestock, 25. | Rules, 11. |
| Education, 27. | State Prison, 13. |
| Elections, 15. | Taxes, 35. |
| Relief, 17. | Telephones and Telegraphs, 15. |
| Engrossment and Enrollment, 3. | Temperance and Liquor Control, 23. |
| Game and Fish, 23. | Towns and Counties, 19. |
| General Legislation, 21. | Veterans' and Military Affairs, 15. |
| Insurance, 19. | Workmen's Compensation, 15. |

PURCHASING SUPPLIES

51. The Chief Clerk shall be the agent of the House of Representatives for the purchase of supplies. Before making purchases, however, it shall be his duty to consult with and get prices from the Commissioner of Administration of the State of Minnesota and then submit the same to the Rules Committee together with a list of necessary supplies, and the prices for which the same can be secured, which supplies shall then be purchased by the Chief Clerk upon the approval of the Rules Committee.

COMMITTEE ON ENGROSSMENT AND ENROLLMENT

52. The Committee on Engrossment and Enrollment shall examine all bills after they are engrossed, and report the same to the House "correctly engrossed" before the third reading. The said Committee may report at any time, and all bills shall be engrossed in typewriting. The Committee on Engrossment and Enrollment shall examine all House bills, memorials, and joint resolutions which have passed the two houses and when reported "correctly enrolled" they shall be presented to the presiding officers of the two houses for their signatures; and when so signed, to the Governor for his approval. The said Committee may report at any time, but it shall not report any bill as correctly enrolled which has the words interlined therein; or when any words have been erased therefrom and all bills shall be enrolled in typewriting. The Chairman of said Committee shall keep, or cause to be kept, a record showing the hour and date of the receipt by it of each bill and its return to the House and all bills shall be returned in the same order as that in which they are received.

COMMITTEE OF CONFERENCE

53. A Committee of Conference may report at any time. No committee except the Committee of Conference and the Committee on Rules shall sit during the sitting of the House without leave.

SPECIAL COMMITTEES

54. Special committees to whom reference shall be made shall in all cases report a state of facts and their opinions thereupon, to the House.

MEETING OF COMMITTEES

55. The Chief Clerk of the House after conference with the chairman of the various committees of the House shall prepare a schedule of committee meetings, fixing as far as practicable the date and hour which will be the regular meeting time of each committee to be first approved by a majority of the House. Should it be necessary to hold a special meeting or for any reason change temporarily the regular meeting of the committee, the notice by the chairman of said committee of such change shall be read from the desk at least one day in advance thereof, and also posted upon the bulletin board at the same time, or on a majority vote of the House,

fixing the time therefor at any time. Any committee shall have the right to change the time of its meeting.

TIME LIMIT FOR CONSIDERATION OF BILLS

56. Fifteen legislative days after a bill has been referred to a committee (other than a bill for appropriations or claims) and no report has been made upon the same by such committee, the author thereof may request that such bill be returned to the House and such request shall be entered in the Journal for the day. Such committee shall then have seven calendar days thereafter in which to report back the bill requested. If the committee shall fail to report such bill back within such seven days, such author may at any time during the legislative session within five calendar days after the expiration of such seven days in writing presented to the Speaker, demand the return forthwith to the House of the bill in question, which demand shall forthwith be entered in the Journal for the day and shall constitute the demand of the House and thereupon such bill shall at once be considered to be in possession of the House and shall be placed at the foot of General Orders for the following day in the manner prescribed by Rule 13 subject to re-reference by the House. A motion for such re-reference if made on the day of such demand or within one legislative day thereafter shall take precedence over all other motions except privileged motions and shall be in order at any time.

The House may recall any bill from any committee at any time, give the same its second reading and advance the same to General Orders by a majority vote of the whole House.

SUBSTITUTIONS OF BILLS

57. No standing or special committee, nor any member or members thereof, shall report any substitute for any bill or bills referred to such committee, which substitute relates to a different subject or is intended to accomplish a different purpose from that of the original bill for which it is reported or which, if adopted and passed, would require a title essentially different from the title of the original bill; and every substitute bill so reported shall be rejected whenever the House is advised that the same is in violation of this rule. This rule shall not be suspended without the unanimous consent of the House.

EMPLOYEES

58. All propositions for the appointment of employees of the House, other than those provided by law, shall be referred to the Committee on Rules. No appointments shall be made unless favorably reported upon by such Committee or its report be overruled by three-fourths vote of the House. The said Committee shall report to the House the amount of compensation that shall be paid to each of said employees.

EMPLOYEES AUTHORIZED BY THE HOUSE

- 1 Speaker's Secretary, \$9.00 per day.
- 1 Reading Clerk, \$9.00 per day.
- 1 Desk Clerk, \$9.00 per day.
- 1 Revision Clerk, \$9.00 per day.
- 1 Assistant Revision Clerk, \$5.50 per day.
- 1 Judiciary Clerk, \$9.00 per day.
- 1 Assistant Judiciary Clerk, \$6.00 per day.
- 1 Appropriation Clerk, \$7.00 per day.
- 1 Assistant Appropriations Clerk, \$5.50 per day.
- 1 Engrossing Clerk, \$6.00 per day.
- 1 Assistant Engrossing Clerk, \$6.00 per day.
- 1 Enrolling Clerk, \$6.00 per day.
- 1 Assistant Enrolling Clerk, \$6.00 per day.
- 1 Tax Committee Clerk, \$7.00 per day.
- 1 Civil Administration Clerk, \$7.00 per day.
- 1 Chief Committee Clerk, \$6.00 per day.
- 25 General Committee Clerks, \$5.50 per day.
- 1 File Clerk, \$6.00 per day.
- 1 Assistant File Clerk, \$5.50 per day.
- 1 Chief of Legal Bureau, \$12.00 per day.
- 1 Assistant to Chief of Legal Bureau, \$9.00 per day.
- 20 Door Keepers and Sergeants, \$5.50 per day.
- 16 Messengers, \$5.50 per day.
- 1 Stenographer to Chief Clerk, \$5.50 per day.
- 1 Bookkeeper to Chief Clerk, \$6.00 per day.
- 1 Head Stenographer, \$7.00 per day.
- 40 General Stenographers, \$5.50 per day.
- 2 Elevator Operators, \$5.50 per day.
- 1 Night Marshal, \$5.50 per day.
- 1 Clerk of Rules, \$8.00 per day.
- 5 Janitors, \$5.50 per day.
- 3 Cloak Room Keepers, \$5.50 per day.
- 1 Custodian of Supplies, \$5.50 per day.
- 1 Speaker's Stenographer, \$6.00 per day.
- 1 Parking Marshal, \$5.50 per day.

In lieu of the compensation provided by statute, the following elective officers shall receive the compensation set opposite their names respectively, as follows:

Chief Clerk, \$15.00 per day.
 First Assistant Chief Clerk, \$9.00 per day.
 Second Assistant Chief Clerk, \$9.00 per day.
 Sergeant-at-Arms, \$9.00 per day.
 First Assistant Sergeant-at-Arms, \$9.00 per day.
 Second Assistant Sergeant-at-Arms, \$9.00 per day.
 Postmaster, \$9.00 per day.
 Assistant Postmaster, \$9.00 per day.
 Index Clerk, \$9.00 per day.
 Chaplain, \$5.00 per day.

Any employee of the House may be assigned to other duties, suspended or discharged at any time by the Committee on Rules.

All employees shall be paid on the basis of six days a week.

This Rule shall not be construed as authorizing the employment or appointment of any employee named therein in case any employee has been appointed or authorized to be appointed or engaged by this House for such position by any rule or resolution heretofore adopted. No clerk shall be appointed for any of the committees named in this rule unless the necessity for the same is recommended by the Committee on Rules; and no clerk of the said Committee and no employee of this House shall receive any pay for any time prior to the date of appointment; and no employee or clerk mentioned in this rule shall receive any pay, compensation, gratuity or reward over and above salary named therein except upon approval of a three-fourths vote of the whole House.

No employee shall make or permit to be made any copy or copies of any journals, bills, papers, files, records or documents in his or her possession or custody or to which he or she has access, except it be upon the request of some member of the House. No journal, bill, paper, file, record or document, or copy thereof, belonging to or in the possession or custody of the House shall be furnished, or delivered to any person other than a member of the House except by or through the Chief Clerk with the approval and under the direction of the Rules Committee, and upon such terms as the Rules Committee shall prescribe and otherwise in accordance with the rules of the House, provided that this rule shall not apply to members of the House. All moneys received for any matter or service herein referred to shall be paid into the state treasury and credited to the Legislative Expense Fund of the House. Any violation of this rule shall operate as a removal or discharge of the person offending.

MISCELLANEOUS RULES

VOTE REQUIRED TO SUSPEND RULES

59. No rule of the House shall be suspended, altered or amended without the concurrence of two-thirds of the members of the whole House, except Rules 57 and 58, which shall require the concurrence of three-fourths of all the members of the whole House. But the Committee on Rules may report at any time and any rule so reported may be adopted by the majority of the House.

PRINTING OF BILLS

60. All bills of general nature, including all bills appropriating money or lands, shall be printed, provided that no bill shall be printed until after the same shall have been favorably reported by the committee to which it shall have been referred unless ordered printed by a majority vote of the House.

In case of bills received from the Senate which have been amended in the Senate after having been printed by that body, it shall be the duty of the Committee of the House to which the same are referred to make a report to the House as to advisability or inadvisability of having the same printed. All Committee Chairmen shall be furnished with a copy of this Rule.

NEWSPAPER REPORTERS.

61. On account of the limited space available on the floor of the House, the Associated Press, United Press, The St. Paul Pioneer Press-Dispatch, the Minneapolis Star Journal, the Minneapolis Tribune, the Duluth News-Tribune, and The Duluth Herald, and any other daily or weekly newspaper published in this state in the English language having a bona fide circulation of more than twenty thousand subscribers, and no other, shall each be permitted to be represented at the press table by one regularly employed reporter who shall file with the Chief Clerk credentials to be approved by the Rules Committee.

WHO MAY BE ADMITTED ON THE FLOOR.

62. No person or persons shall be admitted within the House Chamber, corridors, or retiring room, except the members themselves, the properly authorized employees, the Chief Executive and ex-governors of the State of Minnesota, members of the Senate, the heads of departments of the state government, judges of the Supreme and District Courts, members of Congress, the properly accredited representatives of the newspapers and press associations, as herein provided for, and none other, former members of Congress or Minnesota Legislature, or any other persons when personally introduced to the Speaker by members of the House, the Speaker may issue a permit good for the day to such persons, after having satisfied himself that such person does not seek the floor of the House for the purpose of directing or using his influence upon any measure pending or otherwise before the House. It is expressly directed that the Sergeant-at-Arms shall keep the alcoves cleared (the alcoves shall be kept for members only) and at no time when the House is in session can visitors on the floor of the House who are guests of members thereof occupy the alcoves, but such persons when admitted shall be provided

with a seat near the Speaker's rostrum, and at no time shall a conversation be carried on to disturb the business of the House.

It shall not be in order for the Speaker to entertain a request for the suspension of this rule, or to present from the chair the request of any member for unanimous consent unless, however, an extraordinary condition exists, in which event he may consent to entertain a motion for its suspension.

CONSTRUCTION, RULE AS TO.

63. In consideration of the terms "majority vote," "vote of the House," and "vote of the whole House," as used in these rules, the first two phrases shall be deemed a majority of the members present at the particular time, and the last phrase to mean a majority vote of all the members elected to the House at the particular session of the Legislature.

Words used in these Rules in the singular shall include the plural, unless the context indicates a contrary intention.

BULLETIN BOARD.

64. The Chief Clerk shall prepare a bulletin board, upon which shall be posted a list of committee meetings and any other announcements or notice the House may require.

TOPICAL INDEX.

65. The Index Clerk, under the supervision of the Chief Clerk, shall prepare a topical card index, in which bills may be indexed by number, author, subject, section of the code amended, the committees and any other subject that will make it a complete and comprehensive index, and to be made a permanent file to be used by all succeeding Chief Clerks. The topical index shall be filed with the Secretary of State after the expiration of the session of the Legislature and the cards constituting the record shall be retained open for public inspection at all times.

VISITING PUBLIC INSTITUTIONS.

66. No leave of absense shall be granted any committee, special or standing, to visit any public institution of the state, or for any other purpose. Whenever any committee shall report to the House that it is desirable that such committee receive information concerning a public institution, the House may, by a majority vote of the whole House, grant a leave of absense to not more than three members of such committee, to be designated by the chairman thereof. Application for a leave of absense of such members of a committee shall be made to the House in writing, by the chairman thereof, and such application shall give the name of the institution or institutions to be visited and to briefly recite the occasion and necessity for visiting the same together with the names of the committee-men designated for that purpose and the name of the stenographer to accompany such committee-men if one is necessary. Such application shall immediately and without debate be referred to the Committee on Rules, with instructions to report upon the same on the next legislative day. Said members and their stenographers, if any, shall be allowed their actual expenses.

AUTHORING ELECTRICAL DEVICE

67. Unless otherwise ordered any vote, except upon elections and upon the overriding of a Governor's veto, may be taken by means of the electrical voting system which shall be under the control of the Speaker of the House.

JOINT RULES OF THE SENATE AND HOUSE

1941

JOINT CONVENTIONS—HOW GOVERNED

1. The Speaker of the House shall preside at all conventions of the two branches of the Legislature, and shall call the members to order. The Chief Clerk of the House shall be the Secretary, and the Sergeant-at-Arms of the House shall be the Sergeant-at-Arms at the convention.

DUTIES OF THE PRESIDENT

2. The President of the convention shall preserve order and decorum, may speak on all points of order in preference to other members; shall decide questions of order, subject to an appeal to the convention by any member. He shall rise to put a question, but may state it sitting.

QUESTIONS—HOW STATED

3. Questions shall be distinctly put in this form, to-wit: "As many as are of the opinion that (as the question may be), say 'Aye,'" and after an affirmative vote is expressed, "As many as are of the contrary opinion, say 'No.'" If the President doubts, or a division be called, the convention shall decide—those in the affirmative of the question shall first rise and afterwards those in the negative.

PRESIDENT'S RIGHT TO VOTE

4. The President shall have the right of voting in all cases except on an appeal from his decision, and on all questions he shall vote last.

ORDER OF DEBATE

5. When any member is about to speak or deliver any matter to the convention, he shall rise and respectfully address himself to "Mr. President," and confine himself to the question under debate and avoid personalities.

6. Whenever any member is called to order he shall be seated until the point of order is determined; and if called to order for words spoken in debate the exceptional words shall be reduced to writing immediately.

7. When two or more members rise at the same time, the President shall name the member who is in order.

8. No member shall speak more than twice on the same question, without permission of the convention.

CALL OF THE CONVENTION

9. Any five members may move a call of the convention, and require absent members to be sent for, but a call cannot be made after voting is commenced; and a call being ordered and the absentees noted, the doors shall be closed and no member permitted to leave the hall until the report of the Sergeant-at-Arms be received and acted upon, or further proceedings under the call are suspended by a vote of the majority of all the members of the convention.

EITHER HOUSE MAY AMEND, ETC.

10. It shall be in the power of either House to amend any amendment made by the other to any bill or resolution.

BILLS—HOW ENROLLED AND SIGNED

11. After a bill, memorial or resolution shall have passed both Houses, it shall be duly enrolled in typewriting by the enrolling clerk of the House in which it originated. The Senate and House Committees on Enrolled Bills, acting jointly, shall then carefully compare the enrollment with the engrossed copies as passed by the two Houses, and after correcting all errors that may be discovered in the enrollment, report the same as correctly enrolled to their respective Houses. They shall then obtain the signatures and certificates of the proper officers to the enrolled copies, present the same to the Governor for his approval, and report the date of such presentation to their respective Houses.

ELECTIONS BY JOINT CONVENTIONS

12. Whenever there shall be an election of any officers in Joint Convention, the result shall be certified by the President of the Senate and the Speaker of the House, and by them announced to their respective Houses, and shall be entered on the Journal of each and communicated to the Governor by the Secretary of the convention.

COMMITTEES OF CONFERENCE

13. In all cases of disagreement between the Senate and House on amendments, adopted by either House to a bill, memorial or resolution passed by the other House, a Committee of Conference, consisting of not less than three members, nor more than five members from each House, may be requested by either House, and the other House shall appoint a similar committee. The manner of procedure shall be as follows: The Senate, for instance, passes a bill and it is duly transmitted to the House, which body adopts an amendment to the bill and passes the bill as amended, returning the same with the record of the actions of the House, to

the Senate; the Senate refuses to concur in the House amendment, asks for a Committee of Conference, appoints such a committee on the part of the Senate, and with a record of the action of the Senate, returns the bill to the House; if the House adheres to its amendment, a like committee is appointed on the part of the House. The joint committee shall at a convenient hour agreed upon meet and state to each other, verbally or in writing, the reason of their respective Houses for or against the disagreement, and confer thereon, and shall report to both Houses such agreement as they may arrive at, if any—and if not, the fact of a disagreement. The House last having possession of the bill before the conference commences shall first act upon such report, if an agreement is reported, and duly transmit the same with the record of its action thereon to the other House together with the bill.

EITHER HOUSE MAY RECEDE, ETC.

14. It shall be in order for either House to recede from any subject or matter of difference existing between the two Houses at any time previous to a conference, whether the papers upon which the difference has arisen are before it or not, and a majority shall govern, except in cases otherwise provided in the constitution; and the question having been put and lost, shall not be again put upon the same day, and a reconsideration thereof shall in all respects be regulated by the rules of the respective Houses.

APPROPRIATIONS OF MONEY—HOW MADE

15. The same bill shall not appropriate public money or property to more than one local or private purpose.

A bill for legislative expense shall be passed in both branches of the Legislature in the same manner as other bills carrying an appropriation are passed, and approved by the Governor, and the fund provided by such appropriation shall be designated as the "Legislative Expense Fund" from which money shall be paid out by the Secretary of the Senate or the Chief Clerk of the House as herein provided.

Payment out of the Legislative Expense Fund for all supplies for the Senate shall be made upon proper certification by the Secretary of the Senate, upon approval of the Senate Committee on Rules.

Payment out of the Legislative Expense Fund for all supplies for the House of Representatives shall be made upon proper certification by the Chief Clerk of the House upon approval of the House Committee on Rules.

The Secretary of the Senate and the Chief Clerk of the House with the approval of the Speaker of the House, are each hereby authorized and empowered to employ from the stenographic and clerical force of the Senate and House respectively, for not to exceed five days after the close of the Session, such employees as may be necessary to finish the business of the Legislature for such Session, at salaries not to exceed the salaries paid such employees under the rules of the Senate or House, as the case may be.

Persons so employed by the Secretary of the Senate shall upon proper certification by the Secretary of the Senate, and persons so employed by the Chief Clerk of the House shall upon proper certification by the Chief Clerk of the House, be paid for such services out of the Legislative Expense Fund of the Legislature for such Session.

No certificate authorizing the payment of any money appropriated by the Legislature shall be issued by the Secretary of the Senate or by the Clerk of the House by virtue of any motion or resolution, unless such motion or resolution shall have been carried by a majority of all members of the House in which it was introduced.

No cause appropriating money for a local or private purpose shall be contained in a bill appropriating money for the state government or public institutions, and all resolutions authorizing the issuing of certificates by the Secretary of the Senate or the Chief Clerk of the House for the payment of money shall be upon the call of the "yeas" and "nays."

Within sixty legislative days after the convening of the Legislature in regular session and at least twenty days prior to the adjournment thereof, the Committee on Finance of the Senate and the Committee on Appropriations of the House shall report to their respective Houses six separate appropriation bills as follows:

1. A bill appropriating money for the general administrative and judicial expenses of the state government for the succeeding two fiscal years including salaries, office expenses and supplies and other necessary expenses connected therewith.

2. A bill appropriating money for the support and maintenance of all state penal and charitable institutions, and other institutions of the state except educational for the two succeeding fiscal years.

3. A bill appropriating money for the support and maintenance of all state educational institutions for the two succeeding fiscal years.

4. A bill covering all appropriations providing for the payment of claims against the State of Minnesota which may have been allowed by the Finance Committee of the Senate or the Appropriations Committee of the House.

5. A bill covering all appropriations made to aid in the maintenance of state or county fairs including parks, fish hatcheries and other semi-state activities.

6. A bill covering all appropriations relating to public welfare.

No other appropriations shall be contained in any of said bills but all other appropriations shall be contained in separate bills.

RULES OF JOINT CONVENTION

16. The rules of the House shall be the rules of the Joint Convention of both Houses in all cases where the foregoing rules are not applicable.

TITLE OF BILLS SHALL EXPRESS THEIR SUBJECT

17. The subject of each bill shall be clearly expressed in the title and when a bill is amendatory of an existing act, it shall not be sufficient to refer to the chapter, section or page, but the subject thereof shall be clearly stated.

MEMBERS OF THE PRESS

Name	Service or Paper	Reporter's Address
Jay Vessels.....	Associated Press.....	5004 Vincent Ave. S., Minneapolis.WA 0948
Jack Mackay.....	Associated Press.....	2123 Bayard Ave., St. Paul.....EM 5512
Jack Wilson.....	Associated Press.....	4347 Wooddale Ave., Minneapolis..WA 8278
William Hennessey...	Associated Press.....	1368 Bayard Ave., St. Paul.....DE 3359
Tony Gilde.....	Associated Press.....	1006 Burgess, St. Paul.....DA 0017
Charles Arnold.....	United Press.....	Y.M.C.A., St. Paul.....CE 0771
Clair Franks.....	United Press.....	3800 Columbus Ave., Minneapolis..MA 8026
Joseph Morgan.....	United Press.....	26 W. 22nd St., Minneapolis.....KE 3770
Jack Kelly.....	United Press.....	415 Oak Grove, Minneapolis.....GE 4451
Tom Miller.....	United Press.....	4937 Oliver Ave. S., Minneapolis..WA 8724
Mike Halloran.....	Star-Journal.....	1827 Morgan Ave. N., Minneapolis.HY 8027
Louis Mills.....	Star-Journal.....	3932 Richfield Ave., Minneapolis..WA 8893
Leif Gilstad.....	Tribune Newspapers....	4617 Portland Ave., Minneapolis...CO 8077
Orlin Folwick.....	Tribune Newspapers....	4945 16th Ave. S., Minneapolis....DU 3234
L. D. Parlin.....	Dispatch-Pioneer Press..	1834 Juliet Ave., St. Paul.....EM 7012
Philip W. Schulte....	Dispatch-Pioneer Press..	127 Nina St., Apt. F, St. Paul.....DA 9327
Val Bjornson.....	Radio.....	2914 Dorman Ave., Minneapolis...DU 5284

PART II.

I. HISTORY

MINNESOTA

A BRIEF SKETCH OF MINNESOTA HISTORY*

The development of Minnesota has been conditioned to no slight degree by the glaciers that in the ice ages covered most of its area. Their story is written in the thousands of lakes left in their wake; in the terminal moraines that rise as bluffs and mounds to give a varied aspect to the scenery; and in the deep rich soil, ground fine by the age-long passage of ice rivers. Glacial action may even explain the presence in eastern and northern Minnesota of splendid pine and hardwood forests; and it may account for the absence of trees on the prairies that stretch away to the south and west.

French, English, and American explorers found their way into the region at surprisingly early dates through the innumerable waterways left as glacial imprints. By the main highways of water that lead into the heart of Minnesota—the Red, the St. Louis, the Pigeon, and the Mississippi and its tributaries, the Minnesota and the St. Croix—came traders in their light birch canoes, lured by the treasures of furs and skins that brought fortunes in distant European and Asiatic markets; explorers to seek the elusive Northwest Passage or to set up claims to an inland empire; and settlers who were to build the foundations of a commonwealth. These lakes and streams not only have influenced the course of Minnesota's history, but they have also by their beauty entered into the very concept of "Minnesota," an Indian name probably meaning "cloud-tinted water."

Scarcely were the Pilgrim Fathers settled on their rocky shore when the exploration of the Minnesota region began. Who the white man was that first trod its soil may never be known, but Radisson and Groseilliers seem to have been the first to leave written records of their visits. Radisson's narratives of his "voyages" into the "upper country" not long after the middle of the seventeenth century record vividly the life of the native tribes at the beginning of their contacts with the white men and before the clashes between the Sioux and Chippewa Indians that pushed the former back from Lake Superior and from the region of Wisconsin. The Chippewa, armed with guns and ammunition, forced the Sioux to retreat continually toward the west and south, until, when British and American traders reached the headwaters of the Mississippi after the close of the French régime in 1763, the Chippewa were living in the former habitat of the Sioux, and the latter had become a prairie tribe with an inveterate hatred for their Chippewa aggressors.

Best known among the many Frenchmen who made their way into the Northwest after the visits of Radisson and Groseilliers were Nicolas Perrot, who in 1686 built a fort on the shores of Lake Pepin and took possession of the region in the name of the king of France; Du Lhut, who between 1679 and 1689 explored the country between the Kaministiquia, the Mississippi, and the St. Croix rivers and exercised a wise restraint over the savage tribes of the region; Michel Accault and Father Hennepin, who explored the upper Mississippi in 1680, when Hennepin discovered and named the Falls of St. Anthony; Le Sueur, a companion of Perrot at Lake Pepin in 1686, who built a post on Prairie Island in 1695 and Fort L'Huillier on the Blue Earth River in 1700; and the knightly La Vérendrye, who with his sons and his nephew, La Jemeraye, opened the great canoe route from Lake Superior to Lake Winnipeg between 1731 and 1743.

Peace between Great Britain and France in 1763 brought eastern Minnesota under the British flag. It brought also freer trade with the Indians, and as a result many traders built their palisaded forts on Minnesota rivers and lakes. Two interesting figures of the British régime were Jonathan Carver

*A revision of the sketch that first appeared in the Legislative Manual for 1931.

and Peter Pond. Carver spent the winter of 1766-67 on the Minnesota River and during the following summer journeyed from Prairie du Chien to Grand Portage with Captain James Tute's expedition, which, inspired by Robert Rogers of Mackinac, intended to cross the continent in quest of the Northwest Passage. The plan had to be given up, but Carver later wrote and published an account of his travels which became a "best seller" of its day and gave to thousands on both sides of the Atlantic their first information about the Minnesota country. Pond, a Connecticut Yankee, spent two successive winters as a fur trader on the Minnesota River, beginning in 1773. Other traders operating in Minnesota during the British period were Jean Baptiste Perrault, who from 1783 to 1800 was an almost constant sojourner in this promised land of the fur traders; and Jean Baptiste Cadotte, who is believed to have opened to British traders the contested territory between the Sioux and the Chippewa in central and western Minnesota. Through northern Minnesota from the Red River to Lake Superior in the winter of 1797-98 passed David Thompson, a trader for the Northwest Company, who was also employed in determining scientifically the location of the forty-ninth parallel. His travels for the combined purpose of trade and exploration resulted in a great map of northwestern North America, and the diaries in which he recorded his observations are the earliest scientific data known to be extant on Minnesota topography.

The peace of 1783 granted to the United States the region between the Mississippi and Lake Superior, but British traders continued to ply their trade and to maintain their forts in the area until after the War of 1812, when Congress passed an act prohibiting foreigners from serving as chief traders in the fur trade of the United States. After 1816 the Northwest Company passed from the Minnesota scene, and the American Fur Company, which had been incorporated by John Jacob Astor in 1808, took up the business of exploiting Minnesota's fur resources.

To protect American traders in the region a military post originally known as Fort St. Anthony and later called Fort Snelling was established in 1819 as part of a broad scheme of frontier defense. The land on which this fort was built was obtained from the Sioux in a treaty made in 1805 by Lieutenant Zebulon M. Pike. After the Louisiana Purchase had made Minnesota west of the Mississippi American territory, Pike was sent into the region to explore the headwaters of the Mississippi, conciliate the Indians, and obtain fort sites. His selection of the site at the mouth of the Minnesota River was approved in 1817 by Major Stephen H. Long while engaged in a government reconnaissance.

With the establishment of Fort Snelling a new era began for the Minnesota country. Trade relations were opened with the Selkirk colony on the lower Red River in Canada; steamboats appeared on the Mississippi in 1823, making possible communication with the settlements to the south and east; an Indian agent, Lawrence Taliaferro, settled at the fort and exercised a wise influence over the savage tribes for twenty years; and explorers made the fort the objective or point of departure for their expeditions. Among the explorers who stopped at Fort Snelling may be mentioned Governor Lewis Cass, who attempted to find the source of the Mississippi in 1820; Giacomo C. Beltrami, an Italian explorer, who three years later sought the same objective; Major Long, whose second Minnesota journey in 1823 took him up the Minnesota and down the Red River; Henry R. Schoolcraft, who discovered Lake Itasca, the source of the Mississippi, in 1832; George Catlin, whose journey of 1836 took him to the famous pipestone quarry; Joseph N. Nicollet, whose tours in the late thirties resulted in the first scientifically accurate map of the present area of Minnesota; and Major Samuel Woods, who marched with dragoons through the Red River country in 1849.

Just at the time of the founding of the fort missionaries began to appear among the Sioux and Chippewa Indians. The Catholics, Dumoulin and Edge, were at Rainy Lake and Pembina as early as 1818. They were followed in 1829 by the Presbyterians, Coe and Stevens, and in 1831 and 1833 by the Congregationalists, Ayer, Ely, and Boutwell. In 1836 three Swiss Protestants, Gavin, Dentan, and Rossier, began a mission station at Red Wing's village;

and the following year the Methodist elder, Brunson, opened a station at Kaposia. Other prominent missionaries were Dr. Williamson, Stephen Riggs, Father Ravoux, and Gideon and Samuel Pond, who labored among the Sioux; and Father Pierz, who established a church and school at Grand Portage in the early forties.

For some years before the arrival of Father Ravoux at St. Peter's, settlers had been collecting about the fort. Many of them were old voyageurs, and others were colonists from the Red River settlements. Hither in 1834 came a man who was destined for an important role in Minnesota history—Henry H. Sibley, the agent of the great American Fur Company. The Reverend Lucian Galtier came as priest to the Catholic populace in 1840 and built a little log church across the river from St. Peter's, by that time called Mendota. This chapel he dedicated in 1841 to the great missionary apostle, and from the church the settlement round about took the name St. Paul.

Meanwhile other settlements of whites had begun. In 1837 the United States government had purchased from the Indians the triangle of land between the lower St. Croix and the Mississippi, and at once lumbering camps began to dot the pine forests. Settlements began at Dakota (Stillwater), Marine, and St. Croix Falls; and in 1848 a land boom started at St. Paul. Within a year immigration had increased the population to the number requisite for a territory; and in 1849 this region, which, in whole or in part, had been successively a portion of the French, English, and Spanish empires, the Northwest Territory, and the territories of Louisiana, Indiana, Illinois, Michigan, Missouri, Iowa, and Wisconsin, came into the Union as Minnesota Territory, with Alexander Ramsey of Pennsylvania as its first governor.

From 1849 to 1858 Minnesota remained a territory. This period witnessed the establishment of counties, the building of roads, the survey and sale of large tracts of the public domain, the extensive development of the lumber industry, and, in general, the laying of the foundations of a frontier state. One of the usual prerequisites for such a foundation is land, and until 1851 most of the land in Minnesota had not been secured from the Indians. In that year the treaties of Traverse des Sioux and Mendota opened for settlement a large tract of land in the southern and western portions of the territory, which had been occupied by the Sioux; and in 1854 and 1855 the Chipewewa Indians likewise yielded up a large area in the northeastern and north central parts of the territory. The former region was wanted by settlers, the latter by lumber interests.

After 1851 the settlement of southeastern Minnesota was rapid, especially along the valleys of the Mississippi and Minnesota rivers. The majority of settlers in the years before the Civil War were native Americans, largely New Englanders, New Yorkers, and Pennsylvanians. Many of them came in colonies or townsites parties, and the new hamlets had much of the tone of eastern villages. Education was stressed from the start, both by the territorial legislature, which in its first session evolved a comprehensive system of free public schools and in 1851 passed an act to incorporate the University of Minnesota, and by religious bodies like the Methodists and the Benedictine monks, who in 1854 and 1857, respectively, established Hamline University and St. John's University. Another characteristic of these frontier settlements was the prevalence of lyceums, reading circles, and lecture programs. A high standard was set for journalism by the early newspapers, particularly by the first newspaper, the *Minnesota Pioneer*, established in 1849 at St. Paul by James M. Goodhue.

Immigration was stimulated by the territorial government, which appointed a board of immigration, and by transportation agencies. This was the heyday of steamboats on the upper Mississippi, which brought settlers up the river from Galena, Dunleith, or St. Louis. A great desire for railroads was felt and expressed, but the panic of 1857 and the Civil War retarded the early movement in this direction. Even before the war, however, the immigration of Irish, Germans, Norwegians, Swedes, and other nationalities had begun, and the movement increased for many years.

By 1857 settlement had progressed so far that statehood was a possibility. The desire for land grants, which Congress could be expected to make only to states, and the need of representatives in Congress to urge the building of a Pacific railroad through Minnesota led in that year to a demand for statehood. The story of the rival conventions, Democratic and Republican, that met in St. Paul, in July, 1857, held separate sessions, and produced two constitutions almost identical in phrasing is a dramatic one. Even more so is that of how Congress kept Minnesota standing before the portals until "Bleeding Kansas" had been ministered unto, despite all Stephen A. Douglas' efforts in Minnesota's behalf. Finally, after almost a year of waiting, on May 11, 1858, Minnesota took its place among the states.

Immigration from the East and from Europe went on apace, even after the outbreak of the Civil War, but in 1862 a rude setback was experienced. In August of that year the Sioux Indians, goaded by the lack of food, the tardiness of their annual payment, and other causes, rose against the whites and massacred scores of helpless settlers in the Minnesota Valley. Fort Ridgely and New Ulm were besieged and many cabins and settlements were attacked. Two important engagements with soldiers sent out from St. Paul under General Sibley were necessary before the Sioux were quelled. Most of the Indians who did not escape to the plains or to Canada were captured and sent to a reservation beyond the boundaries of the state. Thirty-eight of those found guilty of gross offenses were hanged. Many of the newer settlements were almost depopulated as a result of this uprising and it was many years before the hysteria and hatred of the Indian to which it gave rise were obliterated.

The settlement of Minnesota continued until the early 20th century. First the southeast and middle sections of the state were settled, then the south and west, and, finally, the northeast, which still remains sparsely populated. Earlier immigrants came from northern Europe; in the later period there were added Minnesota's population Finns, Poles, Czechs, Slovaks, Russians, Italians, Greeks, and other nationalities.

The building of railroads in the state began with ten miles of road completed between St. Paul and St. Anthony in 1862. This line was constructed by the St. Paul and Pacific, the road that was reorganized under the leadership of James J. Hill in 1879 and eventually became the Great Northern. The first road to connect Minnesota with the Pacific coast, the Northern Pacific, was completed under the guidance of Henry Villard in 1883.

During the years following the Civil War the lumber resources of the state were intensively exploited. Minneapolis and Duluth owed their rapid growth during the seventies and eighties in part to the milling and shipping of lumber. In 1905 the production of lumber reached its peak with the cutting of two billion feet of timber.

In the early sixties agriculture in Minnesota emerged from the frontier subsistence type of farming and in the next two decades developed into commercial farming, devoted largely to a single crop. The state became one of the world's great wheat-producing centers. Beginning in 1880, however, wheat gradually gave way to corn as the staple produce, and agriculture became diversified. Dairying did not become an important industry in Minnesota until the early eighties, but its development since then has been rapid, especially during the last two decades. Minnesota now produces more butter than any other state, and there has been a remarkable growth of marketing through farmers' co-operative creameries. The rise and decline of wheat raising in Minnesota are reflected in the story of the Minneapolis flour mills. Between 1870 and 1890 they gained a position of undisputed leadership in the milling industry, a rank that they held until 1915. Since that time, however, the output of the mills has declined.

Rich beds of iron ore were discovered in the northeastern section of the state in the last decades of the nineteenth century. In 1884 the first shipment of ore was made from the Vermillion Range, finding its way to Lake Superior and eastern markets by way of Two Harbors. Later Duluth developed into an important lake port for the shipment of ore from the Mesabi Range, discovered by the Merritt brothers in 1890, and the Cuyuna Range. Minnesota became a national center for iron mining.

In the years following the Civil War the state gradually assumed increased responsibility for the care of poor, sick, and defective citizens. The first of six hospitals for the insane was opened at St. Peter in 1866; since then colonies for epileptics, hospitals for consumptives, and schools for feeble-minded, deaf, blind, dependent, and indigent crippled children have been established. The organization of a state board of health in 1872 was followed by the passage of laws compelling quarantine for contagious diseases, establishing a bureau of vital statistics, setting standards for pure foods, and in other ways meeting the requirements of new social points of view.

Cultural and educational transition and development have marked the state's progress. The University of Minnesota opened its doors in 1869 and in the decades that followed sought to meet and serve the changing needs of the state in higher education under such leaders as Folwell, Northrop, Vincent, Burton, Coffman, and Guy Stanton Ford. Musical organizations became active in St. Paul as early as the sixties, and the Minneapolis Symphony Orchestra can trace its beginnings to a musical society of the seventies. Free libraries appeared in the cities in the eighties, and the Minneapolis Society of Fine Arts was incorporated in 1883. The woman's movement had reached the state about 1870, when women's clubs began to appear and the state suffrage association had its origin. Athletics and outdoor sports attracted increasing interest in the eighties and nineties. In the field of literature Minnesota has produced noted authors and critics. Rølvaag, Lewis, and others have pictured Minnesota scenes in novels that have won wide acclaim; Firkins and Upson have won distinction in criticism and poetry; and Neill and Folwell have contributed outstanding historical studies.

The first Minnesota state governor was a Democrat, Henry H. Sibley. The Republican party, which put Ramsey in the governor's chair in 1860, was dominant for a generation after the Civil War, giving the state such governors as Miller, Marshall, Austin, Davis, Pillsbury, Hubbard, McGill, Merriam, Nelson, and Clough. Challenges from the Democrats and third parties increased toward the end of the century and in 1898 John Lind won the governorship. The Republicans, with Van Sant, then held the office for two terms, when John A. Johnson, Democrat, appeared and carried the state three times. Eberhart, Republican, was followed by Hammond, Democrat, and he in turn by Burnquist, Preus, and Christianson, Republicans. Donnelly was a leader of the agrarian movement in its early years; the nonpartisan league, with the elder Charles A. Lindbergh among its leaders, appeared in the World War years; and the Farmer-Labor party, organized after the war, elected Floyd B. Olson governor in 1930. Governor Olson's career was cut short by his death in office on August 22, 1936, and his position was filled by Hjalmar Petersen until Elmer A. Benson took office in 1937. The Republican party returned to power in the state elections of 1938. Governor Harold E. Stassen was inaugurated as the state's chief executive in 1939. United States senators from Minnesota have included such men as Rice, Shields, Ramsey, Windom, Washburn, Nelson, Clapp, Kellogg, and the present incumbents, Henrik Shipstead and Joseph H. Ball.

No brief sketch can gather up the many forces that have played parts in developing the commonwealth of Minnesota or call the long roll of its distinguished sons and daughters. The people of the state naturally have been influenced by all the factors that have been fundamental in modern American life generally. To the national life, too, the state and its people have made notable contributions both in wars—Civil, Spanish-American, and World—and in the pursuits of peace—statesmanship, the church, with Bishop Whipple and Archbishop Ireland notable figures, science, invention, the arts, and the professions. From the day of the explorers to the present time, Minnesota has been intimately bound to the larger world in which its transition from wilderness to commonwealth has had its setting.

THE NORTHWEST ANGLE

The Northwest Angle—that detached, isolated part of Lake of the Woods County separated from the rest of Minnesota by the Lake of the Woods and bounded on the north and west by Canadian territory—has a very deep historical interest.

In 1731 an expedition under Pierre Gaultier de Varennes, sieur de la Vérendrye, French voyageur, explorer, and fur trader, arrived at the mouth of the Kaministiquia River on the north shore of Lake Superior. The expedition was authorized by King Louis XV and Charles de Beauharnois, governor of New France, to search for the Western Sea; and La Vérendrye was promised a monopoly of the fur trade beyond Lake Superior—a promise which won financial support for his undertaking from Montreal merchants. That winter a detachment of the expedition built Fort St. Pierre at the western end of Rainy Lake, and the following summer, in 1732, the party crossed the Lake of the Woods and built Fort St. Charles on the north shore of Magnuson's Island at the Northwest Angle Inlet.

Fort St. Charles was the longest occupied French post on Minnesota soil. Posts were later established to the west and north, for which Fort St. Charles became important as a supply depot and as a point of departure for furs to be sent to Montreal. While some of the newer posts later overshadowed it in importance, it continued to be a scene of activity until shortly before the British conquest of New France. Ultimately the buildings were destroyed by fire, and, as the years passed, even the site of the fort was forgotten.

Toward the end of the last century interest was aroused in the early posts of the West, and in 1890, 1902, 1905, and 1907 investigations and excavations were made at the Northwest Angle, the results of which led investigators to believe that Fort St. Charles had been on the north, or Canadian, side of the inlet. In 1908 a new expedition, under the auspices of the Historical Society of St. Boniface, unearthed definite evidence that Fort St. Charles had stood, not on the north side of the inlet, but on the south, or American, side.

The Northwest Angle is the most northern point in the United States, with the exception of Alaska. Here is the lonely post office of Penasse, which receives its mail by sea plane, dog sled, or boat, as there is no road south across Manitoba to the United States. It is a natural game preserve.

On the map, the Northwest Angle appears to be carved out of Canada. It is United States territory because of the treaty makers' ignorance of the geography of the region. Following the Revolutionary War, the Treaty of Paris, signed in 1783, provided that the boundary between the United States and Canada was to follow the line of water communication from Lake Superior to the Lake of the Woods and through that lake to its northwestern point; and thence it was to run due west to the Mississippi River. Such a line, it was later found, was impossible to run; for the source of the Mississippi proved to be a considerable distance south of the Lake of the Woods. The Convention of 1818 adopted the proposal that the boundary line should run along the forty-ninth parallel, with the proviso that a boundary line should be drawn due south from the northwesternmost point of the Lake of the Woods to the forty-ninth parallel. In 1824 and 1825 the Northwest Angle Inlet was selected as the northwest point of the Lake of the Woods, and this selection was confirmed by the Webster-Ashburton Treaty of 1842.

In its final report, signed at Washington in 1931, the International Boundary Commission established the northwesternmost point of the Lake of the Woods at latitude 49° 23' 04" north, longitude 95° 09' 11" west. This point is marked in the Northwest Angle Inlet by a monument in a cast iron base set in concrete, protected by a cribwork of logs. It is about thirty miles north of the forty-ninth parallel.

In recent years there has been a revival of interest in the Northwest Angle area, and in 1940 a movement was under way to create there a state park commemorating the site of Fort St. Charles.

MINNESOTA CHRONOLOGY

- 1635. Jean Nicolet, a French explorer, spent the winter in the neighborhood of Green Bay on Lake Michigan. He took back to Montreal the first information about the Minnesota Indians.
- 1654-60. Radisson and Groseilliers, two French traders, made two expeditions into the West, reaching the Wisconsin region and possibly the Minnesota country. In 1654-56 some suppose that they went as far west as Prairie Island, in the Mississippi River between Red Wing and Hastings. In 1659-60 they again traveled in the West and came in contact with Sioux Indians.
- 1665. Father Claude Allouez, a Jesuit, established a mission at La Pointe, near Ashland, Wisconsin.
- 1679. July 2, Daniel Greysolon DuLhut (Duluth) held a council with the Sioux at their principal settlement on the shore of Mille Lacs. DuLhut, in July, 1680, by way of the St. Croix river, reached the Mississippi and met Hennepin.
- 1680. Louis Hennepin, after being held as a captive in a village of the Mille Lacs Sioux, discovered the Falls of St. Anthony, which he named in honor of his patron saint.
- 1689. May 8th, Nicholas Perrot, at his Fort St. Antoine, on the Wisconsin shore of Lake Pepin, laid formal claim to the surrounding country for France. He built a fort also on the Minnesota shore of this lake, near its outlet.
- 1695. Le Sueur built a fort or trading post on Isle Pelee, now called Prairie Island, above Lake Pepin.
- 1700. Le Sueur established Fort L'Huillier, on the Blue Earth river (near the mouth of the Le Sueur).
- 1727. The French established Fort Beauharnois near the site of Frontenac on Lake Pepin, with the Sieur de La Perriere as commander.
- 1728. Great flood in the Mississippi.
- 1731-32. La Vérendrye, his sons, and his nephew, La Jemeraye, established on the present north boundary of Minnesota two trading posts, Fort St. Pierre, near the mouth of Rainy lake, and Fort St. Charles, on the Lake of the Woods, within the present area of Minnesota.
- 1736. June 6th, the eldest son of La Vérendrye, Father Aulneau, and nineteen French voyageurs, were massacred by a war party of the Sioux on an island in Lake of the Woods.
- 1750-56. Joseph Marin and his son maintained the last French post on the upper Mississippi. It was located on Lake Pepin near the present site of Frontenac.
- 1763. By the Treaty of Versailles, France ceded the part of Minnesota, east of the Mississippi to England, the country west of the river having been ceded to Spain the previous year.
- 1766-67. Captain Jonathan Carver visited the Falls of St. Anthony and the Minnesota river. He claimed to have made a treaty with the Indians in the following spring, at a cave afterward called "Carver's Cave," within the present limits of St. Paul, by which he said

- they ceded to him a very large tract of land, long known as "Carver's Claim," but it was never recognized by the government.
- 1784-1816. The Northwest Company carried on extensive fur-trading operations in the Minnesota country and established many posts in the region. During much of the period the company's headquarters were at Grand Portage.
1800. May 7th, that part of Minnesota east of the Mississippi became a part of Indiana by the division of Ohio.
1803. April 30th, the area of Minnesota west of the Mississippi, for the preceding forty years in possession of Spain as a part of Louisiana, was ceded to the United States by Napoleon Bonaparte, who had just obtained it from Spain.
- 1805-06. Lieutenant Z. M. Pike visited Minnesota to establish government relations here, and obtained cessions, including the subsequent Fort Snelling reservation, from the Sioux.
1809. Minnesota East became part of Illinois Territory.
1812. The Sioux, Chippewa, and Winnebago under the leadership of hostile traders, joined the British during the war. Red river colony established by Lord Selkirk. June 4th the area of this state west of the Mississippi was included in Missouri Territory.
1817. The American Fur Company, under the leadership of John Jacob Astor, began trading operations in the Minnesota country.
1818. Minnesota East became part of Michigan Territory.
1819. Minnesota east of the Mississippi became a part of Crawford county, Michigan. Fort St. Anthony (renamed Fort Snelling in 1825) established, beginning as a post at Mendota occupied by troops on August 24th, under command of Colonel Henry Leavenworth. Major L. Taliaferro appointed Indian agent at the new post.
1820. Cornerstone of Fort St. Anthony, later called Fort Snelling, laid September 10th. Governor Cass visited Minnesota and made a treaty of peace between the Sioux and Chippewa at Fort St. Anthony, August 1st. Colonel Josiah Snelling took command of the post.
1823. The first steamboat arrived at Fort Snelling on May 10th. Major Stephen H. Long explored the Minnesota river, the Red River valley, and the northern frontier. Beltrami explored the region near the sources of the Mississippi.
1825. Dividing line between the Chippewa and Sioux agreed upon at Prairie du Chien.
1826. Great flood on the Red river; a part of the Selkirk colony driven to Minnesota, settling in 1827 near Fort Snelling.
1832. Schoolcraft discovered the source of the Mississippi, and named it Lake Itasca. It had been known earlier to Indians and traders as Elk Lake.
1834. The portion of Minnesota west of the Mississippi attached to Michigan. H. H. Sibley settled at Mendota as a trader for the American Fur Company. Pond brothers came to Lake Calhoun.
1835. Catlin and Featherstonhaugh visited Minnesota. Lac qui Parle mission founded.

1836. The territory of Wisconsin organized, embracing the whole area of Minnesota. Joseph N. Nicollet began his explorations in Minnesota. Catlin visited the pipestone quarries.
1837. Governor Dodge of Wisconsin made a treaty at Fort Snelling with the Chippewa, by which they ceded all their pine lands on the St. Croix and its tributaries; a treaty was also effected at Washington with a deputation of Sioux, for their lands east of the Mississippi. These treaties led the way to the first settlements from the eastern states within the area of Minnesota.
1838. Franklin Steele made a claim at the Falls of St. Anthony. Pierre Parrant built a shanty and settled on the present site of St. Paul.
1839. St. Croix county, Wisconsin, including all of Minnesota east of the Mississippi established.
1841. The "Chapel of St. Paul" built and consecrated, giving the name to the future capitol of the State.
1847. The Wisconsin constitutional convention met. The town of St. Paul surveyed, platted, and recorded in St. Croix county register of deeds' office. First improvement of the water power at the Falls of St. Anthony.
1848. May 29th, Wisconsin admitted to the Union, leaving the area of Minnesota east of the Mississippi without a government. August 26th, the "Stillwater convention" held, taking measures for a separate territorial organization, and asking that the new Territory be named Minnesota. October 30th, H. H. Sibley elected delegate to Congress.
1849. January 15th, Sibley admitted to a seat in Congress. March 3rd, the bill organizing Minnesota Territory passed. March 19th, its territorial officers appointed. June 1st, Gov. Ramsey, in a proclamation, declared the Territory organized. September 3rd, the first territorial legislature assembled. November 15th, the Minnesota Historical Society organized.
1850. Great floods. Commercial steamboating inaugurated on the Minnesota river. Census shows 6,077 inhabitants.
1851. Location of the capitol, university, and penitentiary at St. Paul, St. Anthony and Stillwater. By the treaties of Traverse des Sioux and Mendota, in July and August, the territory west of the Mississippi was opened to settlers. Rt. Rev. Joseph Cretin, first Catholic bishop of Minnesota arrived.
1853. W. A. Gorman appointed governor. The capitol building completed. Construction of Fort Ridgely begun.
1854. Celebration of the opening of the Rock Island railroad, the first road to the Mississippi river, by a mammoth excursion, which reached St. Paul on June 8. Large immigration this season and the three succeeding ones. The real estate boom commenced. Commercial flour milling begun by establishment of the "Minnesota" mill on Hennepin island.
1857. Minnesota Enabling act passed by Congress, February 26th. Gov. Samuel Medary (appointed by Buchanan) arrived on April 22d. Legislature passed a bill to remove the capitol to St. Peter, but failed to accomplish the object. Inkapaduta massacre at Springfield (now Jackson), March 26th. July 13th, constitutional convention assembled. Real estate speculation reached its height, and was checked by the financial panic, August 27th. Great revulsions and hard times. Census shows 150,037 population. October 13th, constitution adopted and state officers elected.

- 1858. State loan of \$250,000 negotiated. Five million loan bill for railroads passed by the legislature, March 9th; ratified by vote of people, April 15th. Great stringency in money market. State admitted to Union May 11. State officers sworn in, May 24th. H. B. Whipple, first Episcopal bishop of Minnesota arrives.
- 1859. Hard times continued. Work on the land grant railroads ceased. Collapse of the five million scheme. First export of wheat from Minnesota.
- 1860. Federal census, 172,023.
- 1861. Civil war began. April 15th, president called for troops; the first Minnesota regiment recruited at once; June 22d, it left Fort Snelling for the seat of war.
- 1862. Call for 600,000 men. July 2d, first railroad in Minnesota opened between St. Paul and Minneapolis. August 17th, murders by Sioux at Acton; August 18th, outbreak at Lower Sioux Agency, eight miles east of Redwood Falls; 19th, New Ulm attacked; 20th, Fort Ridgely attacked; 23d, second attack on New Ulm; 30th, Fort Abercrombie besieged; September 2d, attack on Birch Coulee; September 23d, battle of Wood Lake; 26th, captives surrendered at Camp Release; military commission tried 321 Indians for murder, rape, etc.; 303 condemned to die. December 26th, 38 Indians hanged at Mankato.
- 1863. July 3d, Little Crow, leader in the Sioux War, killed. General Sibley's expedition to the Missouri river to suppress the Sioux.
- 1864. Large levies for troops. Expedition to Missouri river against Sioux under Gen. Alfred Sully. Inflation of money market. Occasional Indian raids.
- 1865. Civil war ended. Minnesota regiments returned and were disbanded. In all 22,016 troops furnished by the State. Census shows 250,099 inhabitants.
- 1866-72. Rapid railroad building; heavy immigration; real estate inflation; and "good times." White Earth Indian Reservation established. State university opened with William Watts Folwell as first president.
- 1873. January 7th, 8th, and 9th, a polar wave swept over the State; seventy persons perished. September, the Jay-Cooke failure created another panic. Grasshopper raid began and continued five seasons.
- 1877. Biennial session of Legislature amendment adopted.
- 1878. May 2d, three flour mills at Minneapolis exploded; eighteen lives lost.
- 1881. March 1st, the state capitol burned. Within the next two years the second capitol, on the same site, was built, and occupied by the legislature, January, 1883.
- 1884. January 25th, the state prison partially burned. First iron ore shipped from Vermillion Range. Cyrus Northrop became president of the University of Minnesota.
- 1889. The first electric street railway started in the State at Stillwater.
- 1890. Iron ore discovered on the Mesabi range by the Merritt brothers.
- 1892. June 7th, national Republican convention met at Minneapolis. First iron ore shipped from the Mesabi range.
- 1893. The legislature authorized the appointment of a capitol commission to select a site for a new capitol, and provided a tax of two-tenths of a mill for ten years to pay for the site and the erection

- of a building. A great financial crisis caused the failure of several banks and many mercantile and manufacturing establishments in the larger cities of the State. Rev. Edward D. Neill, noted historian of Minnesota, died September 26th.
1894. Forest fires started September 1st in the neighborhood of Hinckley, in Pine county, carrying death and destruction over nearly four hundred square miles of territory, destroying the towns of Hinckley and Sandstone.
1895. Minnesota Legislature passed a child labor law.
1896. The Red Lake Indian reservation was diminished to about a quarter part of its former area, and on May 15th a large tract of agricultural and timber lands formerly belonging to that reservation was opened for settlement.
1897. July 2d, the monument at Gettysburg to the First Minnesota Regiment was dedicated.
1898. July 27th, the cornerstone of the new capitol was laid. Minnesota supplied four regiments for service in the Spanish war, being the first state, May 7th, to respond to the President's call. October 5th, the Pillager band of Chippewa attacked United States troops near Sugar Point, Leech lake.
1899. Semi-centennial of the territory and state celebrated by the old Settlers' Association, June 1st, and by the Historical Society, November 15th. John Lind became the first non-Republican governor since the Civil War.
1900. Death of Senator Cushman K. Davis, November 27th.
1901. In the Pan-American Exposition, at Buffalo, N. Y., the superior exhibits of wheat, flour, and dairy products of Minnesota caused her to be called "the Bread and Butter State." State board of control established.
1902. August 23rd, the fortieth anniversary of the Sioux war celebrated at New Ulm. Monuments and tablets erected there and at other places in the Minnesota valley.
1903. Tide of immigration into Minnesota, particularly in northern and western sections. April 22d, death of Alexander Ramsey, first territorial governor, later governor of the state, United States senator, and secretary of war.
1905. January 3d, the legislature convened for the first time in the new capitol.
1906. State Highway Commission created.
1908. The fiftieth anniversary of the admission of Minnesota to statehood was celebrated in connection with the State Fair, its attendance during the week being 326,753.
1909. Death of Gov. John A. Johnson on September 21st.
1910. Forest fires in northern Minnesota during the second and third weeks of October, in the driest autumn season on record, resulted in death to 29 people and the destruction of about \$2,661,265 of property. Spooner and Baudette villages were almost entirely wiped out.
1911. The legislature ratified the proposed amendment to the United States constitution for election of U. S. senators by popular vote. George E. Vincent became president of the University of Minnesota. On October 17th, Hugh Robinson attempted the first air mail flight from Minneapolis to New Orleans, completing the portion of the journey from Minneapolis to Rock

- Island, Illinois, a distance of 371 miles, and carrying 25 pounds of mail.
1912. The legislature in special session enacted a new primary election law and "corrupt practices" act. October 19th, the statue of Governor Johnson on the Capitol ground was unveiled.
1913. Dunn Good Roads Law enacted—compulsory 1 mill road tax.
1915. In November, the last bonds of indebtedness of the state resulting from the five million loan bill for railroad building, enacted in 1858, readjusted by legislation in 1881, were paid and burned. December 30th, Governor Hammond died and Lieutenant Governor Burnquist took the oath of office as his successor.
1916. In February, iron and steel manufacture and production of Portland cement, each on a very large scale, were begun at Duluth. May 29th, James J. Hill, railway builder, organizer of the Great Northern Railway system, died at his home in St. Paul. July 19-21, the National Prohibition convention was held in St. Paul.
1917. April 6th, the United States entered the World War, which began in the last days of July, 1914. During nineteen months until the war closed, Minnesota gave 107,902 men in the army service, and 15,423 in the navy, the marine corps and coast guard, an aggregate of 123,325 troops. July 1st, Marion LeRoy Burton became president of the University of Minnesota.
1918. May 11th, dedication of the building of the Minnesota Historical Society, erected by the state at a cost of \$500,000. September 25th, death of Archbishop John Ireland, archbishop of St. Paul since 1888. October 12-13, forest fires after a long draught, driven by a great wind, spread over large areas in Carlton county and the south part of St. Louis county, inflicting loss of 432 lives of agricultural settlers and residents in many villages, with vast destruction of property. November 11th, signing of an armistice terminated the World War and opened a new era of reconstruction.
1920. Population of Minnesota, by the national census, 2,387,125: of Minneapolis, 380,582; of St. Paul, 234,698; of Duluth, 98,917. July 1, Lotus D. Coffman became president of the University of Minnesota, which for the year 1918-19 had an enrollment of 7,379 students. Babcock Good Roads Amendment adopted.
1921. About 300,000 tourists spend parts of the summer in the "State of Ten Thousand Lakes." Minnesota Industrial Commission established.
1922. Cyrus Northrop, president of the State University from 1884 to 1911, died April 3. The sixtieth anniversary of the Sioux massacre and war, in August, was celebrated at New Ulm, and at the State Park on the site of Fort Ridgely.
1923. April 28th, death of Knute Nelson, who was governor of this state in 1893-95, and later through twenty-eight years a United States senator.
1924. The new library building of the University of Minnesota was opened to public use in June with about 425,000 volumes and space for two million volumes. November 15th, dedication of the stadium of the University, with capacity for an audience of 51,000, "in remembrance of the thousands of Gopher soldiers who answered the great call in 1917."
1925. Reorganization of state government. Norse-American Centennial celebration in St. Paul.

- 1929. September 18, death of Dr. William W. Folwell, first president of the University of Minnesota.
- 1930. Population of Minnesota by National census, 2,563,953.
- 1932. Minnesota's nine Representatives to the 73rd Congress were elected at large. New state office building occupied.
- 1933. Legislature passed a new apportionment act dividing the state into nine Congressional districts. Diamond jubilee celebration of 75th anniversary of the admission of Minnesota to statehood.
- 1934. Extensive federal and state aid projects for relief of unemployed.
- 1935. Death of Senator Thomas D. Schall, December 22. Centennial of Sibley House, Mendota.
- 1936. Old Age Assistance Act effective March 1. Death of Governor Floyd B. Olson, August 22.
- 1937. Death of Frank Billings Kellogg, December 21, former United States senator, ambassador to Great Britain, secretary of state, co-author of the Kellogg-Briand peace pact, and World Court justice.
- 1938. Death of Lotus D. Coffman, president of the state university, September 22, succeeded by Guy Stanton Ford. Harold E. Stassen elected governor, November 8.
- 1939. Death of Dr. Charles H. Mayo, May 20, and of Dr. Wm. J. Mayo, July 28, founders of the Mayo Clinic at Rochester. Death of Pierce Butler, Associate Justice, United States Supreme Court, November 16. Reorganization of state government.
- 1940. Death of Ernest Lundeen, United States Senator from Minnesota, August 31.

DESCRIPTIVE

NAME.

This state derives its name from the river called "Minisota" by the Dakotas, pronounced "Min-nee-sotah" (Mini, water; sotah, whitishly clouded, sky-colored). For correct pronunciation, the convention held at Stillwater in 1848, to secure a territorial organization, instructed their delegates that the name of the Territory be written Minnesota.

GEOGRAPHY.

Minnesota includes the geographic center of North America. The state is bounded on the south by Iowa, on the west by South and North Dakota, on the north by Manitoba and Ontario, and on the east by Wisconsin. It extends from latitude 43 degrees 30 minutes to 49 degrees 23 minutes, and from 89 degrees 29 minutes to 97 degrees 13 minutes west longitude. It is about 406 miles long, and from its most eastern point to the extreme western point about 358 miles wide. In a foot-note on article 2 of the State constitution, the boundaries are fully defined, with explanation of the part projecting twenty-six miles north beyond the forty-ninth parallel, at the west side of the Lake of the Woods.

AREA.

In area Minnesota is the eleventh state of the Union. It contains 84,286.53 square miles, or 53,943,379 acres, of which 5,637 square miles, or 3,607,680 acres, are water. The headwaters of three great river systems are found in its limits, those of streams flowing northward to Hudson bay, eastward to the Atlantic ocean, and southward to the Gulf of Mexico. About a third of this surface, on the south and west, consists of rolling prairie. The district north and west of Lake Superior has rich iron ore ranges. On the northwest border of this state, reaching also west into North Dakota and north into Manitoba, is the very fertile and broad Red river valley, formerly the bed of the Glacial Lake Agassiz, famed for its great harvests of wheat. This ancient lake, also its large Beltrami island, are shown by the map on page 146.

RIVERS.

Few states are so well watered as Minnesota. Its navigable rivers are the Mississippi, the Minnesota, the St. Croix, the Rainy river, the St. Louis, the Red River of the North, and the Red Lake river, all of which, near their sources, have valuable water powers. Smaller streams include the Rum river and Snake river, the Cannon, Zumbro and Root rivers, the Vermilion, Crow Wing, Sauk and Elk rivers, the Blue Earth, Le Sueur, Des Moines, Cottonwood and Chippewa rivers.

LAKES.

Minnesota has about ten thousand lakes, the largest of which is Red Lake, with an area of 440 square miles, in the central northern part of the State. On the same northern slope, in St. Louis county, is the beautiful Vermilion lake. Adjoining the northeast part of the State for one hundred and fifty miles, the waters of the great Lake Superior wash its shores. On the southward slope of the State is Itasca lake, the source of the Mississippi, with Bemidji and Cass

lakes, Lake Winnebagoishish, Leech Lake, and a multitude of others, all adding volume to the water of the Mississippi, eventually flowing into the Gulf of Mexico. There we have also Mille Lacs, about 200 square miles in area, the source of Rum river. The picturesque Lake Minnetonka, White Bear, Bald Eagle, the Chisago lakes, and very many more, have been much utilized as summer resorts. The northeastern and southwestern sections, likewise, have many lakes to attract the summer visitor.

ELEVATION.

The shore of Lake Superior is the lowest land in the State, 602 feet above sea level. The waters of the northeastern part of the State south of the Mesabi iron range, flow into Lake Superior, and are carried east to the Atlantic ocean. The Mississippi river, having its chief source in Lake Itasca, at 1,462 feet elevation, leaves the State at 620 feet above sea level.

The Red River of the North, beginning near Itasca, at a height of 1,500 feet above the ocean, leaves the State at an elevation of 750 feet. The average altitude of the State is about 1,250 feet. The highest elevations are the tops of the Misquah hills, near the center of Cook county, which rise about 1,630 feet above Lake Superior, or 2,230 feet above the sea.

CLIMATE.

Recorded observations through long series of years show that Minnesota has an annual mean temperature of 44 degrees, and its mean summer temperature is about 70 degrees, like that of middle Illinois, Ohio, and southern Pennsylvania. The high latitude gives longer days in summer than in states farther south, and during the middle part of the growing season there are two and a half hours more of sunshine than in the latitude of Cincinnati. The winters are not severe, and the rainfall during the summer is usually abundant.

Through all the ninety-one years since considerable agricultural settlements were first made within the area of this State, its temperature and rainfall, though showing marked contrasts in different years, have always been so favorable for farming that there has been no instance of failure to secure at least a generally remunerative harvest, while most of the years have yielded very abundantly.

II.

STATE FORESTS AND PARKS

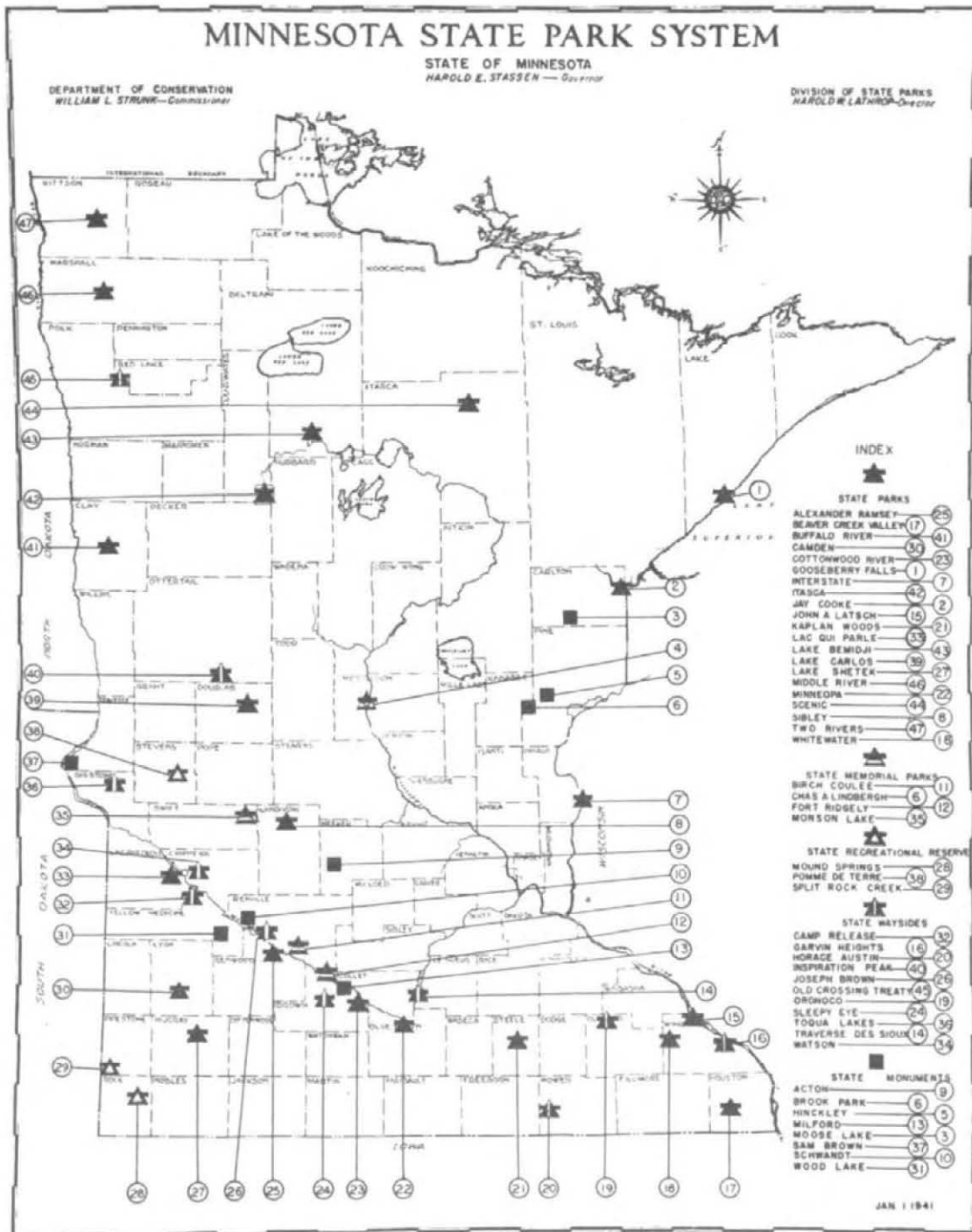

BRIEF DESCRIPTION OF MINNESOTA STATE PARKS AND STATE RECREATIONAL RESERVES, WAYSIDES AND MONUMENTS

The Minnesota State Park System had its beginning in 1889, when the Legislature of that year appropriated funds for the purchase of a site, for a monument on the battle field and camp ground of Camp Release in Lac qui Parle County, to commemorate the historical events connected with the last decisive battle with the Sioux Indians in the 1862 Uprising. The following Legislature in 1891, established Itasca State Park. Four other areas were established during the remaining sessions of that decade. Thus in 1900, Minnesota with six areas had indicated that its many lakes, rivers, water falls, rock formations and virgin timber afforded natural opportunities for enjoyment of outdoor life, entitling it to recognition as a pioneer in the State Park movement.

The people of our State may have taken for granted that such primitive beauties would always be available and that there would be little need of their preserving a portion of our original Minnesota, in order that future generations might have the same privilege of enjoying nature as have our forbearers. Thus the Legislature since 1891, who have made possible the establishment of the fine system the State enjoys today, are entitled to the credit for their action.

STATE PARKS

Alexander Ramsey State Park was purchased by the State in 1911 and comprises 185.38 acres of land adjacent to Redwood Falls in Redwood County. Included is a section of the Redwood River Valley and the Valley of Ramsey Creek which has its junction with the Redwood River within the park boundary. The slopes of the valley are quite precipitous and in some cases take the form of vertical cliffs. Ramsey Creek tumbles over a falls in a rock gorge, which scenic attraction, together with the panoramic views, from an elevation above them, are the principal natural attractions of the area.

Many points of historical interest, concerning the Indian Outbreak of 1862 are in the neighborhood of the park. Picnicking and hiking are the principal forms of recreation. A zoo, which includes elk, deer and buffalo creates much public interest.

Beaver Creek Valley State Park contains 325.17 acres and is located in Houston County near Caledonia. It derives its name from a trout stream which rises from artesian springs within the park and threads its way to the pool of the "Old Schech Mill" constructed in 1896, which is still operating, thence to the Root and Mississippi Rivers. The park extends for approximately two miles through the narrow valley flanked by hills some three hundred feet high with numerous outcroppings of sandstone topped with limestone all profusely covered with many species of deciduous plants and red cedar. The valley is very picturesque and accordingly the outstanding scenic value was the prime justification for acquiring this pristine area.

The park, undeveloped as yet, will serve principally as a scenic picnic spot for the people of the southeastern corner of the state. Hiking will be an added form of recreation.

Buffalo River State Park with an area of 280 acres is located approximately one-half mile south of U. S. Highway No. 10, 32 miles west of Detroit Lakes and 12½ miles east of Moorhead. It was acquired in 1936, and has, as its primary purpose, active physical recreation, including picnicking, swimming and hiking.

The area commemorates the prehistoric Campbell Beach of Lake Agassiz and is approximately one mile long divided by the Buffalo River. It is covered with elm, basswood, oak and poplar and other deciduous trees and shrubs native to the river bottoms of northwestern Minnesota. Complete picnic facilities and a bathhouse and swimming pool are provided.

Camden State Park was acquired by the state in 1934 and embodies 469.96 acres of hilly country through which the Redwood River flows. It is located in Lyon County, a few miles south of Marshall. The western plains section of Minnesota suddenly becomes rugged in topography as one approaches this unusually scenic oasis in a countryside that is flat for many miles, a countryside that is intensively cropped and almost devoid of tree growth. The hill-sides are covered with dense stands of deciduous trees which have been badly damaged by drouth the last few years.

Facilities for camping and picnicking provide a shelter, comfort stations, camp stoves, swimming pool with bathhouse, refectory and pure drinking water. Trails wind through the densely wooded areas and along the crest of the valley where hikers may view the many points of interest.

Cottonwood River State Park embodies 836.48 acres purchased by the state in 1934, adjacent to the south boundary of the city of New Ulm in Brown County. The area comprises a portion of the river valley including the tops of the bluffs which rise from the valley floor. The hills are covered with many species of deciduous trees.

A concrete dam constructed across the river created a lake of 209 acres, which affords canoeing, boating, swimming and fishing. A modern bathhouse and refectory, a fine sand beach, boating and picnic facilities are provided.

A fine group camp is available for organized use on the south shore of the lake with fine bathing beach accommodations.

Gooseberry Falls State Park consists of 637.83 acres acquired in 1933 because of its exceptionally high scenic value and its strategic position in the state from a recreational angle. The Gooseberry River, a highly turbulent stream, with two water falls of approximately thirty feet in height, flows through the area to Lake Superior. The park is located forty miles northeast of Duluth on U. S. Highway No. 61, Minnesota's famous Lake Superior North Shore Drive. Igneous volcanic rock void of any cover is prevalent on the shore of the lake and the river. The remainder of the area is covered for the most part with second-growth deciduous birch, poplar and alder mingled with black spruce.

The picnic ground and the camp ground are segregated along the shore of the lake. They are completely developed with modern toilets, pure drinking water, shelter buildings and refectories.

A highway concourse at the river has been accorded a physical treatment in architecture and landscape design, conforming in scale with the spectacular area of the river and water falls.

Gooseberry Falls is an ideal place to spend a day, a week, or even a month with plenty to see and do. It is but a few hours' trip to lakes where those not interested in trout fishing can get their limit of pike, bass and crappies. It affords wonderful relief for hay fever sufferers.

Interstate Park consists of 154 acres of St. Croix River valley extending from Taylors Falls down the river for a distance of 1.1 miles. It was acquired in 1895 by purchase. The river is a highly turbulent stream in a rock gorge which rises perpendicularly in places two hundred feet from the water's edge.

The park, which is of glacial origin, is divided into two distinct types of areas. The upper part, known as the "Glacial Gardens," consists of stratified and precipitous igneous rock formations, in which are spectacular examples of pot holes. These were created after the "Ice Age" by the whirling and surging motion of rotating water and boulders which set up a grinding action in depressions, and over a lapse of thousands of years created these large kettle holes, one of which is sixty feet deep. Ripple marks of a glacial stream are also in evidence. Vegetative cover is sparse, consisting mainly of white pine and many types of deciduous trees.

The lower area consists of about sixteen acres of grassy, heavily deciduous wooded bottom land rising at a more gentle grade from the water's edge. For the upper area a parking space and a combination concession and shelter

building have been provided adjacent to the pot holes, and in the lower section complete facilities pertinent to picnicking and camping have been supplied in addition to four overnight cabins.

The area provides an opportunity for hiking, study of natural phenomenon such as the pot holes, study of archaeology, petroglyphs, and opportunity for boating, fishing and swimming.

Itasca State Park is located in Hubbard, Clearwater and Becker Counties, midway between Bemidji and Park Rapids on U. S. Highway No. 71. It consists of 31,816 acres, a portion of which was acquired in 1891. It was established primarily to preserve for posterity an exceptionally fine scenic piece of northern Minnesota, unaltered from its natural state.

Topographically, the area is an undulating, glacial moraine dotted with 157 lakes, foremost of which is Lake Itasca, the source of the Mississippi River. In the area are large stands of virgin Norway and white pine.

The park lies in a belt of most agreeable weather conditions. Days are sufficiently warm to permit activities such as swimming, and nights in turn are pleasantly cool. The area has an added interest in that it enfolds the source of the Mississippi River, which was the objective of a number of frontier expeditions, accomplished finally by Schoolcraft in 1832.

A newly developed camp ground on the east shore of Lake Itasca provides complete modern facilities for three hundred cars. Limited cabin accommodations are available in this area.

Douglas Lodge, a dignified hotel and cabin development, located at the south end of Lake Itasca among tall virgin pines, is state-owned. It is operated on the American plan by a concessionaire. Canoeing, boating, horseback riding, pitch-and-putt golf, foot trails and other recreational facilities are available for the enjoyment of guests.

A State Forestry School and Biological Station is operated by the University of Minnesota for summer school students. It provides housing units, laboratories, an arboretum and recreational facilities.

The picnic ground near the Headwaters of the Mississippi River, is completely developed. Ample parking space, tables, benches, fireplaces and well-water are available for public use. Modern toilets and an interesting museum complete the development.

Itasca State Park is nationally famous. Approximately 275,000 people enjoyed its scenery and facilities during 1940.

Jay Cooke State Park, an area of 3,375 acres, was established in 1915 and is one of Minnesota's most popular state parks. It extends from the limits of Thomson, in Carlton County for a distance of seven miles downstream on both sides of the St. Louis River to the limits of the village of Fond du Lac in St. Louis County. The river runs through a very picturesque gorge of basaltic rock formation. The terrain is exceedingly spectacular because of the ruggedness of slope from the shore of ancient Lake Duluth to the present river bed. The glacial drift, which mantels portions of the rock, is covered with mixed deciduous and coniferous plant life. A scenic highway runs through the entire length of the park connecting with the City of Duluth's Skyline Parkway.

Camp and picnic grounds are equipped with tables, stoves, pure drinking water, shelters, and comfort stations.

John A. Latsch State Park lies along one of Minnesota's most scenic recreational routes U. S. Highway No. 61. It is located a few miles north of the city of Winona, which makes it an important entrance, from the south, to the Minnesota state park system. It was established in 1925 and comprises 350.2 acres. Three limestone bluffs, which rise abruptly nearly 450 feet above the highway, are old landmarks along the Mississippi River.

The Whitman Dam and Locks, contiguous with the park, play an important part in navigation on the Mississippi River and afford much interest to park visitors. A large portion of the park area is inaccessible because of rough

topography, but trails have been constructed which allow access to one of the bluffs from which a visitor can obtain a broad panoramic view of the Mississippi Valley.

Small areas for picnicking have been developed provided with fireplaces, water supplies and toilet facilities.

Kaplan Woods State Park is located in Steele County, two miles south of Owatonna on State Trunk Highway No. 65. It is 180 acres in area and was acquired by the State in 1935. The park is of unusual scenic beauty because of the fine mature stand of mixed deciduous trees and the deep ravines through which the Straight River and tributary creeks flow. It comprises one of the few remaining remnants of the hardwood forest that once covered this section of Minnesota. The park has been developed for hiking and picnicking.

Lac qui Parle State Park is comprised of two areas at the foot of Lac qui Parle Lake, having a total acreage of 267 acres. A seventeen acre tract on the east side of the lake was established in 1931 to commemorate the first Protestant Mission in Minnesota, erected in 1835, under the leadership of Reverend Riggs. This Mission had the first church bell and manufactured the first cloth in Minnesota.

A heavily wooded area on the southwest side of the lake was purchased in conjunction with the Lac qui Parle flood control project and has been developed for extensive picnicking and camping purposes. Such wooded area is outstanding in the western section of the State, and it is expected that it will serve an extremely heavy demand because of the fine facilities offered.

Lake Bemidji State Park, established in 1923, embodies 205.48 acres of lakeshore land, about six miles northeast of Bemidji. Within the virgin Norway pine forest are found many natural locations for picnicking. A public camp ground has been constructed with complete facilities for this type of recreation and the picnic grounds have been completely developed for public use, including a bathhouse.

Lake Carlos State Park is located ten miles north of Alexandria on the north end of Lake Carlos. Its 403.56 acres were acquired in 1937 and are located in rolling topography covered with sugar maple and other deciduous trees on the higher portions and dense tamarack swamps in the lower area. Deer and other wild life are plentiful. The park is being developed at the present time to provide complete picnic facilities, and an organized group camp.

Lake Shetek State Park comprises 184.62 acres, located six miles north of Slayton on the shores of Lake Shetek, one of the few lakes in southwestern Minnesota. Three islands, Keeley, Valhalla and Loon are within the park area, and on the portion known as the east mainland is located the Lake Shetek Monument which commemorates the massacre of a white family during the Indian Uprising of 1862.

Fishing, bathing, boating, picnicking, hiking and camping are the chief forms of recreation. Complete picnic facilities are now available on the east mainland and a complete camp for organization use will be available on Keeley Island, in addition to one now available on the east mainland.

Middle River State Park, consisting of 285 acres, was purchased by the state in 1937, and is located seventeen miles northeast of Warren on State Highway No. 3. The area is bisected diagonally by a winding river, which gives the park its name. The area is partially covered with poplar, boxelder, elm and other deciduous stock common to this part of the state. The remnants exist of an old water-power operated flour mill, constructed originally in 1780. The original grindstones, which were shipped from France to Fargo, North Dakota, and from there hauled to the site by oxcarts, are still in preservation. This park provides all the necessary accommodations for swimming, picnicking and hiking.

Minneopa State Park has as the principal natural attraction Minneopa Creek which tumbles over two water falls into a deep-cut gorge covered with a dense mature stand of mixed deciduous timber. The name "Minneopa" is an Indian word meaning "Two Falls" and it is this feature that makes the park an unusual beauty spot. Its 110.24 acres are located in Blue Earth County six miles west of Mankato on U. S. Highway No. 60. It was acquired in 1905 and now affords excellent picnic facilities including a water system, a modern comfort station, picnic kitchen and shelter, and refectory.

Scenic State Park consists of 2,121.3 acres, located forty miles north of Grand Rapids and six miles east of Big Fork, was acquired by the state in 1921. This area is the most primitive of all Minnesota state parks and comprises large stands of virgin Norway pine, the most outstanding of which is located on Chase Point, a long peninsula which separates Coon and Sandwick Lakes. Both of these lakes are widely known for their beauty and for their abundance of many species of game fish.

Boating, swimming, fishing, hiking and nature study provide diversified recreation. Camp and picnic grounds are completely developed and afford modern comfort to park visitors, as do the limited cabin accommodations. Those who love the wilderness should certainly visit Scenic State Park.

Sibley State Park, established by the 1919 Legislature, contains 378.83 acres along the north shore of Lake Andrew in Kandiyohi County, seven miles west of New London and twenty-two miles north of Willmar.

Virgin hardwoods and red cedar cover the morainic hills of kettle and knob type of topography. Mount Tom, the highest point in the county, is, however, barren at its crest except for grasses. Lake Andrew provides excellent boating, fishing and swimming, and a fine sand beach and bathhouse are available. Interesting foot trails radiate from the completely developed picnic and camp grounds and afford recreation for hikers who wish to view the beautifully wooded areas and the panorama from Mount Tom.

Two Rivers State Park has an acreage of 711.76 acres, of which 327 are located in a lake area which was created by impounding the south branch of Two Rivers. The park is located about two miles east of the village of Bronson on U. S. Highway No. 59. The lake is very irregular in shoreline thus creating many beautiful landscape pictures.

A bathhouse and sand beach provide swimming facilities, and picnicking, boating, fishing, camping and hiking are the more important additional forms of recreation.

Whitewater State Park is the most beautiful of developed park areas in southern Minnesota. It is located in Winona County, about midway between the cities of Winona and Rochester. It was acquired by the state in 1919 and now has an acreage of 688.28 acres. The surrounding territory is typical rolling agricultural land, but the park itself includes a wide deep ravine through which the Whitewater River and secondary creeks flow. The Whitewater River, although normally a small stream, becomes a roaring river after each heavy rain. It derives its name from the Indians who were impressed with the white surging water at flood time. Unusual escarpments and formations of limestone resemble towers and other unusual shapes, some of which contain caves high above the valley floor, all of which add to the picturesqueness of the park. Except for a portion in the valley, the park is covered with a dense growth of mature timber containing a limited amount of red cedar and occasional groups of white pine. Foot trails lead to promontories where inspiring vistas over the valley are afforded. A distinctive feature and attraction in the park, is the naturalistic swimming pool. The bathhouse with life-guard service is invaluable to the section of the state where natural lakes suitable for swimming are infrequent. Picnic and camp grounds equipped with modern structures and overnight cabins provide facilities for the comfort and enjoyment of park users.

STATE MEMORIAL PARKS

Birch Coulee State Memorial Park containing eighty-two acres was established in 1889, and is located $1\frac{1}{2}$ miles north of Morton. One of the hardest fought battles of the 1862 uprising took place on this site and several suitable markers indicate the locations of the battle. Complete picnicking facilities are provided.

Charles A. Lindbergh State Memorial Park, an area of 110.42 acres along the Mississippi River, two miles south of Little Falls, was established in 1931 as a memorial to Congressman Charles A. Lindbergh, father of the "Flying Colonel." It includes the boyhood home of the famous flyer which has been preserved and contains many objects intimately connected with his childhood.

Across the road from the residence is a large wooded tract available for picnicking. A picnic shelter and kitchen, water system, comfort station, and foot trails have been provided for public enjoyment.

Fort Ridgely State Memorial Park is located just west of State Trunk Highway No. 4 seven miles south of Fairfax in Nicollet County. The park was created by the state legislature in 1911. It consists of 214 acres and is divided, naturally, into two distinct areas by an abrupt change in topography. The lower area, through which the Fort Creek runs, is rugged and heavily wooded with deciduous trees and provides an ideal area for picnics because of the complete facilities.

The upper area contains the site of old Fort Ridgely, built in 1853, around which occurred some of the fiercest battles with the Sioux Indians in 1862. One of the old fort buildings, the commissary, has been restored to provide museum space and a meeting-hall for historical gatherings. The foundations of the remaining fort buildings have been rebuilt to a natural grade so that it is easy to visualize the complete picture of the Fort layout.

Foot trails have been constructed through the park, and from these, in the upper area, beautiful views of the Minnesota River valley may be obtained. A golf course adds to the recreational facilities of the area.

Monson Lake State Memorial Park, commemorates the massacre of a white family in the Sioux uprising of 1862. The park is located in Swift County four miles west of Sunberg and about twenty-five miles from the principal towns of Benson and Willmar. This area of 198.85 acres, was acquired by the state in 1935. Picnic tables and benches, a shelter and picnic kitchen building, comfort station, well and ample parking space have been provided for public use.

STATE RECREATIONAL RESERVES

Mound Springs State Recreational Reserve, of 195.7 acres, is located seven miles north of Luverne in Rock County and one mile east of U. S. Highway No. 75. Mound Creek, a tributary of the Rock River, runs through the park and two dams have been constructed within the area impounding lakelets totalling about eight acres. The stream tumbles over a rocky gorge, composed of beautifully colored Sioux quartzite, in a portion of the park that is unusually picturesque with hardwood trees growing close to the rock outcropping.

Work is now in progress to provide picnic facilities for this park, and a bathing beach and bathhouse are planned for future developments.

Pomme De Terre State Recreational Reserve, of 363.51 acres, acquired by the state in 1936, is adjacent to the town of Morris in Stevens County. A dam has been constructed across the Pomme de Terre River forming a lake. A bathing beach, bathhouse, comfort station and well have been provided for public use.

Split Rock Creek State Recreational Reserve is located one mile east of Ihlen in Pipestone County a few miles from Pipestone, the county seat. The area contains 227.64 acres. A dam across Split Rock Creek provides a small lakelet and the outcropping of beautifully colored Sioux quartzite adds to the landscape picture. The area is being developed for picnicking and bathing.

STATE WAYSIDES

Camp Release State Memorial Wayside, purchased by the state in 1889, includes 17.3 acres, located in Lac qui Parle County, just west of the city of Montevideo on U. S. Highway No. 212. A granite shaft, located near the center of the park, commemorates the release, on September 26, 1862, of 269 prisoners to General Sibley. At the site stood the Sioux Village of Red Iron, friendly chief during the outbreak of 1862. His opposition checked the hostile retreat and allowed other friendly Indians to gain possession of white captives. Remnants of General Sibley's entrenchments still remain on the east side of the area. A well, picnic tables and benches, and toilets have been provided for public pleasure.

Garvin Heights State Scenic Wayside, of seventeen acres, overlooks the city of Winona. The area lies 575 feet above the parkway which runs between the foot of the bluff and Winona Lake. The view from the heights is outstanding and includes the lake at the base, the city beyond, and a broad panorama of the Mississippi Valley in the distance.

Its principal use is scenic but a few picnic tables and two shelters have been provided for picnic use.

Horace Austin State Scenic Wayside comprises fifty acres located adjacent to the City of Austin just above the power dam on the Red Cedar River. On this spot several companies of the first United States Dragons camped in 1835. The developments are principally of a city park type with bathhouse, beach, camping and picnic facilities.

Inspiration Peak State Scenic Wayside, an area of 82 acres, was acquired by the state in 1931. It is located in Ottertail County just north of the Douglas County line and west of the village of Urbank. It consists of a wooded hill from the summit of which is afforded a spectacular view over a number of lakes and into parts of three counties. The hillsides, except at the peak, are covered chiefly with oak, and a small picnic ground has been developed, with fireplaces, tables, water supply and toilets.

Joseph R. Brown State Memorial Wayside, of three acres, was donated to the state in 1937. The ruins of the Brown Mansion still exist on the site. Major Brown was an Indian Agent representing the Government in the middle of the 1800's and built the elaborately furnished mansion overlooking the Minnesota Valley seven miles south of Sacred Heart in Renville County. The building was burned by the Indians during the uprising of 1862.

Old Crossing Treaty State Historical Wayside, of 8.8 acres, was established in 1932. It is situated between the County Highway No. 45 and Red Lake River, a few rods west of the village of Huot. It embodies the site of the old Pembina Trail ford and more important, the site of a historic peace conference between the white-man and the red-man. Here a treaty was signed which ceded to the United States the north half of the Red River Valley. A beautiful bronze statue of an Indian, extending his hand with a peace-pipe, commemorates this event. The area has received very limited development.

Oronoco State Scenic Wayside is located on Shady Lake near U. S. Highway No. 52, seven miles north of Rochester in Olmsted County, and adjacent to the west edge of the small town of Oronoco. The artificial lake is created by a dam which impounds the water of the Zumbro River. A scattering of deciduous trees over a high knoll, with an open plain at the base breaking into a dry-run provides a very interesting landscape. The park provides facilities for picnickers.

Sleepy Eye State Scenic Wayside, of 40 acres, is located at the edge of the town of Sleepy Eye bordering a lake of the same name. The area is wooded with deciduous trees. The park was named after Chief Sleepy Eye, an Indian leader who camped on the shore of the lake each year, and in whose memory a monument has been erected a short distance from the park. The area is provided with the necessary facilities for picnicking.

Toqua Lakes State Scenic Wayside is an area of 40 acres just south of Graceville in Bigstone County and adjacent to State Highway No. 28. The lakes, which originally added much beauty to the area, are now dry, but the wooded park area makes a pleasant picnic spot. A well, toilets, picnic tables, and extensive playground apparatus have been provided for public recreation.

Traverse des Sioux State Historical Wayside is a 2.27 acre tract which lies along the west side of U. S. Highway No. 169, just north of St. Peter in Nicollet County. At the "Crossing of the Sioux" the Indian and Red River trails running up the Minnesota Valley crossed to the bank of the river and cut across the bend on the bank of the Cottonwood. Here, among the fur trade and mission posts, the treaty of Traverse des Sioux was signed, July 23, 1851.

This historical wayside was created by the Legislature in 1896. A hewed log cabin with a rough slab roof exists on the area together with a well and toilets, which allow a limited amount of picnicking.

Watson State Scenic Wayside, comprises twelve acres, purchased in conjunction with the Lac qui Parle flood control project, adjacent to the Chippewa diversion dams, is located two miles northeast of the village of Watson.

This tract is covered with a fine growth of hardwoods, and adequate accommodations have been provided for picnicking.

STATE MONUMENTS

Acton State Monument was erected in 1909 to commemorate the spot where the first blood was shed in the Sioux uprising of 1862. It is located on a one-tenth acre tract, four miles south of Grove City near State Highway No. 4.

Brook Park Monument was erected on October 11, 1915, on an area of .25 acres adjacent to the village of the same name in Pine County. It commemorates the many who lost their lives in the Hinckley fire.

Hinckley State Monument is a marble shaft erected on one-tenth of an acre in the village of Hinckley Cemetery along State Highway No. 48. The area was acquired in 1899 and the monument was erected in memory of a large number of people who lost their lives in the great forest fire of 1898.

Milford State Monument is located on a one-acre tract about three miles north of Essig. The monument consists of a rough cut cross of granite with a beautifully designed statue of a young woman on the steps of the approach to the cross, erected in memory of the many who lost their lives in the Indian massacre near that place.

Moose Lake State Monument is a marble shaft erected, on one-tenth of an acre in 1929, for the purpose of suitably memorializing the 183 victims of the Moose Lake fire of 1918. The area adjoins the limits of the village of Moose Lake and U. S. Highway No. 61.

Sam Brown State Monument is located on the west edge of the town of Browns Valley. On the one-acre tract is located the old log home of the Brown family, and beside the building stands a bronze plaque, set in masonry, in memory of Samuel Jerome Brown's ride on April 19, 1866, to warn the people of the frontier and Fort Sisseton of an Indian uprising. The old Brown cabin now serves as a museum which is open to the public.

Schwandt State Monument was erected on a one-tenth acre tract in 1915, in memory of the Schwandt family who were murdered by the Sioux Indians on August 18, 1862. It overlooks the Minnesota River Valley some 12 miles south of the town of Renville.

Wood Lake State Monument is reached by traveling south several miles from Granite Falls on State Highway No. 67 to the Wood Lake County Road, thence one-quarter mile west. The monument is erected on a one-acre tract and commemorates the battle of Wood Lake where on September 23, 1862, during the Sioux outbreak, Little Crow's warriors ambushed General Sibley's troops. The Indians were defeated by the Whites, and the area was purchased by the State in 1907 to commemorate this event.

III.

EXECUTIVE AND ADMINISTRATIVE.

EXECUTIVE OFFICIALS AND BOARDS

OFFICERS IN 1941

Hon. Harold E. Stassen, South St. Paul—Governor.
Hon. C. Elmer Anderson, Brainerd—Lieutenant Governor.
Hon. Mike Holm, Roseau—Secretary of State.
Hon. Stafford King, St. Paul—State Auditor.
Hon. Julius A. Schmahl, St. Paul—State Treasurer.
Hon. J. A. A. Burnquist, Minneapolis—Attorney General.

The constitution of the state provides that these officers shall be elected for two years, except the state auditor, whose term of office is for four years. They constitute the executive department.

The Governor. The duties of the governor are prescribed by the constitution and the laws of the state. He has the appointment of all appointive state officials, and of elective officials to fill vacancies. Connected with the executive office is the appointment of notaries public.

The Lieutenant Governor is ex-officio president of the senate, and has no other duties to perform, except in a protracted absence of the governor from the state he may be called to act. In case of vacancy in the office he becomes governor during said vacancy.

The Secretary of State is the recording officer of the state and the official custodian of official papers. All private and public corporations of the state are recorded, and the official bonds of all state and county officers are filed in this office. He is the custodian of all the volumes of laws and journals and all the legislative records of whatever nature as well as the United States government surveys of Minnesota. The whole machinery of state elections and the final canvassing of votes is carried forward in his office. The preparation of the volumes of law for publication is part of his duty. His office is the place of registration of motor vehicles, and the examining and licensing of chauffeurs.

The State Auditor is the state's chief accounting officer, and keeps, on an accrual basis, all records and accounts. He pre-audits all claims against the state and issues warrants in payment thereof. He handles the control over state expenditures against legislative appropriations, encumbrances and cash in the state treasury; and maintains the encumbrance control against all allotments and appropriations. His records are open to the public at all reasonable times, and he makes biennial reports to the legislature and annual and quarterly reports to the Governor. All state contracts which extend over a twelve month period are filed with him. He, together with the Public Examiner and the Commissioner of Administration, is charged with the development, institution and continuance of a uniform accounting system for all state institutions and departments.

He is a member of the State Executive Council, the State Board of Investment, the State Claims Commission, the Land Exchange Commission, the State Testing Mill Commission, the Highway Board of Allotment, and is a member of the board of directors of the retirement associations of Public Employees, State Teachers and State Employees.

The Treasurer is the receiving and disbursing officer of the state. His duties are defined by law to keep an accurate account of the receipts and disbursements of the treasury, specifying the names of persons from whom received, to whom paid, on what account the same is received and paid out, and the time of such receipt and payment.

The Attorney General is the chief law officer of the state, appears for the state in all civil actions and in the supreme court in all criminal appeals. He is legal adviser to all state officers and departments, renders opinions on legal questions to them and to county, city, village, town, and school district attorneys; prepares forms for all state contracts and bonds, and passes upon the form and execution of bonds given by state and county officers and by depositaries of state funds, on applications for loans from the state trust funds, and on proceedings for extradition of criminals. He conducts all legal proceedings for acquisition of lands and right of way for trunk highways and other state purposes. He has charge of legal matters relative to the determination and collection of all inheritance and gift taxes, also of actions for the collection of delinquent income taxes, gross earnings taxes, iron mining occupation taxes, gasoline taxes, and chain store taxes. He serves as a member of the pardon board and the executive council.

The Executive Council. Created by Chapter 426 of the General Laws of 1925, and consists of the governor, secretary of state, state auditor, state treasurer and the attorney general. The Governor is chairman of the council, which performs the duties formerly imposed upon the Board of Timber Commissioners, State Board of Deposit, the Minnesota State Land Commission, State Board of Relief, the Capitol Grounds Commission and other statutory duties. It meets on the first and third Wednesday of each month.

State Board of Investment. This board consists of the governor, state auditor, state treasurer, attorney general and a designated member of the Board of Regents of the University. It invests the permanent trust funds, the state employees' retirement fund, the public employees' retirement fund, the teachers' insurance and retirement fund and the soldiers' welfare fund. It meets the first and third Wednesday of each month.

The Board of Pardons. Created by Chapter 23 of the General Laws of 1897, and consists of the governor, chief justice of the supreme court and the attorney general. It has power to grant pardons and to commute the sentence of any person convicted of any offense against the laws of this state. The board meets quarterly, in January, April, July and October.

DEPARTMENTS, BOARDS AND COMMISSIONS

The Department of Administration, created by the Reorganization Act of 1939, is under the supervision of a Commissioner of Administration. The Department is constituted as a staff agency of the Governor, dealing with: (a) budgeting and finances, (b) purchasing and contracting, and (c) care and custody of State properties. All State departments and agencies are subject to the Department of Administration, except the University, certain examining and licensing boards, the Legislature, and the judiciary.

Preparation of a biennial budget, operation of a quarterly allotment system, and supervision of state expenditures through an encumbrance system are responsibilities of the Department. The law provides that budget allotments from any state fund shall not exceed available current resources of that fund.

Supervision and control of state purchases and contracts are placed under the Commissioner. The Department does centralized purchasing for the state and operates central supply and central duplicating divisions. The Commissioner appoints a State Printer who supervises printing and advertising for state departments and exercises duties relating to publication of legal notices.

The Department maintains and operates the capitol group of buildings, and provides telephone and mailing services therefor. It supervises the maintenance and repair of other state-owned buildings, controls rental of property by the State, supervises construction of buildings, and maintains a perpetual inventory and periodical inspection of state property.

Department of Public Examiner. The Public Examiner is required to post audit and make an examination of the financial transactions of all State departments, boards, commissions and other State agencies, at least once a year. Reports covering such audits should set forth whether funds have been expended for the purposes outlined in the appropriations therefor; whether all receipts have been accounted for; all illegal and unbusinesslike practices, if any; and recommendations for greater simplicity, accuracy, efficiency and economy. Such audit reports must be filed with the department concerned, the Governor and the Legislature, and in cases of malfeasance, misfeasance, or nonfeasance on the part of any officer or employee, a verified copy of the report must be filed with the secretary of the Legislative Emergency Committee and the Attorney General.

Examination must also be made of railroad and other corporations and companies which are required by law to pay taxes to the State upon a gross earnings basis, for the purpose of disclosing any errors or omissions in the gross earnings as reported by such companies.

The Public Examiner is also required to make annual audits of all counties of the State, cities of the first class, and to make examinations of other local units of government when called upon to do so either by request of the governing body or upon petition of freeholders.

The Public Examiner is also directed to inquire into the accounting and budgeting systems of all local units of government and to prescribe suitable systems of accounts and budgeting. He is also required to collect annually from all local units of government information as to the assessment of property, collection of taxes, receipts from various sources, expenditures of public funds for all purposes, borrowings, etc., and to file in his office a summary report of the information so collected.

Department of Taxation. The Department of Taxation, as successor to the Minnesota Tax Commission, was created by Laws 1939, Chapter 431, Article Six thereof. Under the provisions of this Article the Minnesota Tax Commission is abolished and all powers and duties formerly exercised by that

Commission are transferred to and imposed upon a Commissioner of Taxation. In addition, all powers and duties formerly exercised by the Department of Agriculture in relation to the inspection of oil and gasoline and the imposition and collection of taxes thereon; and in relation to laws relating to the licensing and sale of cigarettes, are transferred and imposed upon the Commissioner of Taxation.

This Department also by virtue of Article Six, exercises administration over the Inheritance and Gift Tax Laws, formerly administered by the Attorney General.

To carry out these various activities the Commissioner, under powers granted him by Section 2, Subdivision B of said Article Six, has established several divisions within the Department with a director in charge of each division. These divisions are classified as General Administrative, Income Tax, Petroleum, and Inheritance and Gift Tax. Under direct supervision of the Commissioner each of these divisions conduct the following activities:

General Administrative.

This division exercises general supervision over the laws formerly administered by the Minnesota Tax Commission, which in the main consists of administration of general property assessment laws, laws relating to assessors, town, village, city and county boards of review and equalization. This division also administers the laws governing occupation taxes on the mining industry and royalty taxes, gross earnings taxes of railroads, express, freight lines, sleeping car, trust, telegraph and telephone companies and chain store taxes. In addition, and as a part of general administrative activities, the Department, as before indicated, administers the laws relating to the licensing and sale of cigarettes. These general powers comprehend also authority to issue instructions and directions to assessors and other public officers administering tax laws. County auditors are required to report to the Department as to the assessment of property and levying of taxes and such other information as may be required effecting taxation generally.

Income Tax Division.

This division is charged exclusively with the administration of the income tax statutes.

Petroleum Division.

This division has charge of and makes inspections of all gasoline, kerosene and other petroleum products shipped into the state. The duties of this division include imposing inspection fees and gasoline taxes as provided for by statute, collecting the amount of said fees and taxes from distributors, licensing and bonding of petroleum distributors, keeping records and reports of petroleum products shipped into the state and amount of taxes collected, investigating and reporting fraudulent refund claims and tax evasions by oil companies, making laboratory tests of petroleum products. The division also passes upon claims for refunds of taxes paid on gasoline which has been used for purposes other than upon highways, certifies as to the validity of the claims and issues checks refunding valid claims.

Inheritance and Gift Tax Division.

This division exercises exclusive supervision over all laws relating to inheritance and gift taxes.

The Board of Tax Appeals was created by Chapter 431, Article 6, Laws of 1939, which Act provides that "The Board of Tax Appeals shall have power to review and redetermine orders or decisions of the Commissioner of Taxation upon appeal therefrom in the cases authorized by law. Except as otherwise provided by law, an appeal to the Board may be taken . . . from any official order of the Commissioner of Taxation respecting any tax, fee,

or assessment, or any matter pertaining thereto, by any person directly interested therein or affected thereby, or by any political subdivision of the state directly or indirectly interested therein or affected thereby, or by the Attorney General in behalf of the State, or by any resident taxpayer of the state in behalf of the State in case the Attorney General, upon request, shall refuse to appeal."

Legislative Emergency Committee. The chairman of the senate committee on taxes and tax laws, the chairman of the senate committee on finance, the chairman of the house committee on taxes and tax laws, the chairman of the house committee on appropriations, and the governor are designated as members of this committee by section 21, chapter 431, Laws of 1939. The commissioner of administration is the secretary of the committee. Control of the general contingent appropriation authorized for each year of the biennium is vested in this board.

The Department of Civil Service. The Department of Civil Service was established by the Civil Service Act of April 22, 1939, for the purpose of providing and administering an effective system of personnel administration for the state service. The department, which has jurisdiction over more than 10,000 classified employees, has established a system of classification and proposed a compensation plan, allocated positions to classes in the classification plan, considered allocation appeals, and started a program of open competitive and promotional examinations. Its functions include the certification of names to vacancies and supervision of transactions involving salary adjustment, change in status, lay-off, resignation, leave of absence, retirement, suspension, dismissal, transfer, and demotion.

The Civil Service Act provides that the department shall consist of a board of three members appointed by the governor, a director chosen by the board on the basis of an open competitive examination, and other officers and employees selected by the director in accordance with the provisions of the Act and Rules. Special functions of the board include the establishment of rules for carrying out the provisions of the Act, the power of making investigations and conducting hearings.

The civil service program is based on a merit system plan and is directed at increasing the efficiency and economy of the state service. It establishes the framework for a career service in government employment by providing for training programs, promotional opportunities, and definition of the rights and relationships of employees and appointing authorities.

Department of Social Security. Division of Social Welfare. The Minnesota Division of Social Welfare was created by Article VII, Chapter 431, Laws 1939. It succeeded the former State Board of Control in all of that Board's activities except general control over state institutions and its duty to promote the enforcement of laws for the prevention of cruelty. The Division of Social Welfare is administered by the Director of Social Welfare who has the following powers and duties.

Administration of aid to fourteen county tuberculosis sanatoria.

"State agency" for the administration of federal and state laws providing for old age assistance, aid to dependent children, aid and services to the needy blind, services for crippled children, and child welfare services, cooperation with state board of parole.

Supervision over the paroled insane.

Inspection of jails, lock-ups, poor houses and infirmaries; examination of all plans for new structures or for repairs of such buildings; and supervision over all such institutions.

Promoting the enforcement of all laws for the protection of defective, dependent, neglected and delinquent children.

Inspection, investigation, and licensing of maternity hospitals, infants' homes and agencies for receiving and caring for children or placing them in private homes.

Legal guardianship of the estate and persons of all wards of the state, guardianship of whom was previously vested in the Board of Control; and guardianship of wards later committed to guardianship under the same laws.

Safeguarding the interests of illegitimate children, establishing their paternity, and securing for them the nearest possible approximation to the care, support, and education that they would be entitled to if born to lawful marriage.

Inspection of all petitions for the adoption of children, including visits to the child and to the homes in which they have been placed.

Maintenance of a central index of persons receiving care in public institutions, child welfare services, certain aids, etc.

Administration of funds appropriated for disabled war veterans' relief.

Supervision over expenditure of state funds for general relief purposes.

Direction and supervision of the homeless men's camp.

Supervision over the feeble-minded and epileptic who are not in institutions.

Provision of mental or psychological examinations for all children for whom courts, county welfare boards, schools, or private social agencies request such examinations.

Administration and supervision of all mental hygiene work involving persons not in a state institution.

Administration and supervision of all non-institutional services to handicapped persons, including the blind, the deaf, the tubercular, the crippled, and otherwise handicapped persons.

Cooperation with the Division of Public Institutions, the Division of Employment and Security, other state departments and federal departments and agencies.

Chairmanship of the State Social Security Board which is composed of the Directors of the Division of Social Welfare, Public Institutions, and Employment and Security.

The Division of Employment and Security, one of three in the Department of Social Security, was created by the Re-organization Act of 1939, which transferred jurisdiction of the Unemployment Compensation program and the State Employment Service from the Industrial Commission to the new agency. It has two essential functions, namely: (1) to assist in finding jobs for people who register with the Division, and (2) to pay unemployment compensation benefits to workers who have lost their employment through no fault of their own and who otherwise are qualified for such benefits, according to law.

The Division of Public Institutions as organized within the Department of Social Security was created by Chapter 431, General Laws of 1939.

All the powers and duties vested in or imposed upon the State Board of Control with reference to the institutions of the State of Minnesota are transferred to, vested in, and imposed upon the Director of Public Institutions, and in relation thereto the director is charged with and has the exclusive power of administration and management of all of the following State institutions: The State Prison, the State Reformatory for Men, the State Training

School for Boys, the School for the Feeble-minded, State hospitals and asylums for the insane, the State School for the Blind, the State School for the Deaf, the State Public School for Dependent Children, the State Epileptic Colony, the State Hospital for Indigent, Crippled and Deformed Children, the State Hospital for Inebriates, the State Sanatorium for Consumptives, the Home School for Girls, and the State Reformatory for Women. The Director has power and authority to determine all matters relating to the unified and continuous development of all of the foregoing institutions and of such other institutions, the supervision of which may, from time to time, be vested in the Director. By this Act that there is vested in the Director all of the powers, functions, and authority formerly vested in the State Board of Control relative to State institutions.

The director of public institutions or his designated agent is secretary of the Social Security board.

State Board of Parole. This board was created by legislative enactment in 1911. It is given power to parole prisoners from the state penal institutions, except such prisoners who have a life sentence for murder. The act creating the board also incorporates the indeterminate sentence law. By this law the board is given power to release on parole prisoners at our state penal institutions when they are fit to take their place in society. By a statute enacted in 1933, Courts were authorized to place persons convicted of crimes on probation to the Board of Parole. The board as now constituted, under the act of 1931, consists of a full time chairman and two citizens or part time members, all appointed by the Governor for six year terms so arranged that only one term expires every two years.

The Social Security Board was created under the Reorganization Act of 1939. The directors of the divisions of the Department of Social Security constitute the Social Security Board, which is an agency of the department. The director of social welfare acts as chairman of the board, and the director of public institutions or his designated agent acts as secretary of the board. The board has the power and duty to co-ordinate the functions, activities, budgets, and expenditures of the several divisions of the department and to provide for the prompt exchange of information between divisions so as to avoid duplication and promote efficiency and economy. In all cases where the different divisions have similar or related functions, it is the duty of the board to provide, by rules and regulations, for the joint use by such divisions of information, services and facilities relating to the performance of such functions, so far as practicable. Otherwise the board does not have power to direct or control the acts of any member of the department except as expressly authorized by law.

The Bureau of Criminal Apprehension was created by the legislature in 1927. It is in charge of a superintendent, appointed by the Governor, with the advice and consent of the senate. The Bureau has a staff of expert investigators who cooperate with peace officers throughout the State in the detection of crime and the apprehension of criminals. It also has an up-to-date scientific crime-detection laboratory equipped to make chemical, microscopical, and other technical tests and analyses in criminal cases. In addition, the Bureau maintains a division of identification for the collection and distribution of criminal records, fingerprints, photographs, and other data; operates a radio broadcasting system to aid in the arrest of offenders and the recovery of property; and has a division of criminal statistics for the collection of information on offenses known, persons prosecuted, and related data to further the study of crime and the administration of justice.

Minnesota Society for Prevention of Cruelty. Organized December, 1869, by a group of public spirited citizens for the purpose of inculcating humane principles, the enforcement of humane laws and the prevention of cruelty to children and animals in general. It is incorporated under the laws of the state of Minnesota and receives state aid. During the reorganization act of 1925 a humane bureau was set up under the Board of Control. The duties of

said bureau were to enforce the humane laws of the state and to investigate complaints. The prevention of cruelty to children was taken over by the Children's Bureau of the Board of Control, leaving the humane education feature to the Minnesota Society for Prevention of Cruelty without further state aid.

The Legislature of 1939 abolished the humane bureau under the Board of Control and restored all former powers to the Society, except the children's work, which is now being conducted by the State Social Service Department.

The duties of the Society at the present time consist in the investigation of complaints, the enforcement of the humane laws of the state, inspection of cattle trucks for proper loading and transportation as prescribed by law, and the inspection of the various stock markets in the state.

The Society conducts an extensive humane educational program in the public schools, civic recreational centers and juvenile organizations of all types. The Society also conducts a junior humane division, which is known as the Minnesota Junior Humane Society, which was inaugurated in 1939 and now has a membership of grade school age of approximately 10,000 boys and girls throughout the state. There are no dues or fees of any kind for junior members for the reason that the Society does not wish to bar from membership the underprivileged child. The Society also distributes free humane literature.

The Department of Agriculture, Dairy and Food is in charge of a commissioner appointed by the Governor. The duties of this department are regulatory work in connection with the agencies handling Minnesota farm products, the administration of the co-operate law, and the organization of co-operative marketing associations. It administers the cold storage law, agricultural statistics are collected, and it has power to establish grades for certain farm products. In co-operation with the federal bureau of markets it issues market reports and crop estimates, and in general encourages agricultural development in Minnesota. Under a special act it has conducted investigations relative to costs and trade practices in the necessities of life, issuing reports and recommendations relative to its findings. It has charge of weed inspection work.

It also is charged with the enforcement of the dairy and food laws, also special laws regulating the manufacture and sale of feeds for domestic animals, the sale of commercial fertilizers, the sale of cigarettes and prohibiting of fraudulent advertising. Its aim is to prevent fraud and deception in the manufacture of foods and drinks and of feeds for domestic animals. The commissioner and inspectors have access to all places where foods are manufactured, stored or kept for sale and are authorized to take all proper educational measures to foster and promote the manufacture and sale of pure food products. It administers the Nursery, Apiary, Egg, Wholesale Dealers, Beverage, and Canning law. It issues and collects for the following licenses: milk, eggs, Babcock test, creamery, oleomargarine, ice cream and frozen food, cold storage warehouse, fertilizer, and wholesale dealer licenses.

State Board of Health. This is the official agency for health administration in the state. It has authority to exercise general supervision of all health boards and officers; investigate and learn the source of diseases and epidemics; gather and diffuse information upon all subjects to which its duty relates; gather statistics and advise all state officials and boards in public health matters; report its doings and recommendations to the legislature. It has authority to adopt state-wide regulations having the force of law, concerning the manufacture into articles of commerce other than food, of diseased or decayed animal or vegetable matters; the disposal of sewage; location of cemeteries, and disposal of the dead; management of lying-in houses and boarding places for infants; the pollution of streams and other waters; the construction and equipment in respect to sanitary conditions of schools, hospitals, lodging houses, and other public institutions; treatment of persons suffering from

communicable diseases and infection and disinfection and quarantine for such diseases, and the reporting of sicknesses therefrom; prevention of infant blindness and the treatment of the eyes of the newborn; furnishing of vaccine, and assembling during epidemics of smallpox, with other persons not vaccinated; accumulation of filthy and unwholesome matter; collection, recording and reporting of births and deaths; construction and equipment in respect to sanitary conditions of industrial camps, tourist camps, summer hotels and resorts. It has general supervision over all local health officers and boards, and through its various Divisions aids such boards in diagnosing suspected communicable diseases, and discovery of their sources; investigating and advising local officials in respect to water supply, sewers, and waste disposal. It administers the laws providing for the licensing of hotels and restaurants, compounders and wholesalers of narcotic drugs, and the examination and licensing of plumbers, embalmers and funeral directors. The central offices of the Board, including the Division of Administration, Division of Birth and Death Records and Vital Statistics, and Division of Hotel Inspection, are located at 469 State Office Building, St. Paul, Minn. The Division of Preventable Diseases with its diagnostic laboratories, the Division of Sanitation with its water, sewage and milk laboratory, and the Divisions of Child Hygiene and Public Health Nursing have their quarters in the State Department of Health Building, which is located on the Campus of the University of Minnesota in Minneapolis.

The Board is composed of nine members, trained in sanitary science, appointed by the Governor for terms of three years. Such a Board was created by the Legislature in 1872, being at that time the third state to establish such a board. The members receive no compensation for their services, other than necessary traveling expenses in attending quarterly and special meetings. It exercises its authority through the State Department of Health, which department is the working force of the Board.

Commissioner of Highways. The State Highway Commission, as such, was abolished by the 1917 Legislature and one commissioner was provided for, to be appointed by the Governor and to be known as "Commissioner of Highways" upon whom devolved all powers, rights, duties, privileges and obligations theretofore imposed upon the State Highway Commission. The Commissioner of Highways, State Auditor and State Treasurer constitute a commission to annually allot the moneys in the State Road and Bridge Fund, and also the counties' one-third share of gasoline tax revenues. The commissioner also administers the Highway Patrol, created by law in 1929; the Drivers License Division, established by virtue of Chapters 351 and 352, Session Laws of 1933, and the Accident Recording functions and Uniform Traffic Regulations created by law in 1937. The Highway department Central Office is located at 1246 University avenue, St. Paul, and the Patrol, Drivers License and Accident Recording headquarters at 1279 University avenue.

Law Library. The state library was originally established by an act of Congress creating the Territory of Minnesota in 1849. It is under the general supervision of the supreme court, and, though the scope of the library is not fixed by law, it has in fact been built up as a law and legislative reference library. It contains a fairly comprehensive collection of books of law, American, English, Canadian and Colonial. It also contains collections of Minnesota public documents and documents of other states and of the United States. It contains approximately 150,000 volumes. The state librarian is appointed by the governor for a term of two years.

The Commerce Commission was created by the Reorganization Act. This Commission is composed of the Insurance Commissioner, the Commissioner of Banks and the Commissioner of Securities. The Act abolished the Securities Commission and a majority of the duties of such Commission was conferred upon the Commissioner of Securities and the remainder upon the Commerce Commission. The Commission has authority to grant charters to State Banks and other financial corporations and to authorize insurance com-

panies to do business in this State; to pass upon securities applications and the licensing of securities brokers and dealers. The Department of Commerce is divided into three divisions, viz.: the Banking Division, in charge of the Commissioner of Banks; the Insurance Division, in charge of the Commissioner of Insurance, and the Securities Division, in charge of the Commissioner of Securities.

The Department of Banking has supervisory powers over all state banks, savings banks, building and loan associations, state trust companies, credit unions, small loan companies, and other financial corporations. The Commissioner of Banks is statutory liquidator of all closed state banks. This department is obliged by law to examine periodically those institutions under its supervision.

The Insurance Department was organized in 1872. The department has supervision of all classes of insurance companies doing business in the state. The commissioner is required to examine each domestic company at least once in three years, and he may examine foreign companies whenever in his opinion such examination is necessary. The commissioner is given authority to pass upon securities issued by insurance companies doing business in this state.

The State Fire Marshal. By the reorganization act of 1925 the office of state fire marshal was abolished and the commissioner of insurance was appointed ex-officio state fire marshal. The duty of this division is to enforce the laws relative to fire prevention, storage, sale and use of combustibles and explosives, the licensing of theatres and dry cleaning establishments, the investigation of suspicious fires, and the institution of prosecutions for arson.

The Division of Securities passes upon all applications to sell securities in the State of Minnesota. It has jurisdiction over such sales activity, including the licensing and supervision of securities dealers, brokers and agents. The administration of the Minnesota Securities Act includes investigation and presentation for prosecution of violations of the Act. The Commissioners of Banking, Insurance and Securities compose the Commerce Commission and act together upon securities applications, bank charters and applications of insurance companies requesting authority to do business in Minnesota.

State Employees Retirement Association. This association was created by the 1929 Legislature for the purpose of providing annuities for employees. The requirements are 20 or more years' service at age 65, or 35 years' service if under 65. The act as amended in 1939 provides for proportional deferred annuities after 10 years' membership, beginning at the date the member would have been eligible to receive an annuity had he remained in the state service. Funds are provided by a step rate of deductions from salaries, the rates being from $3\frac{1}{2}$ per cent to 6 per cent of all salaries not in excess of \$300.00 a month; and the act as amended by the 1939 Legislature provides for contributions on the part of the state in an amount equal to 50 per cent of the sum paid in annuities each year. The management of the association is vested in a Board of seven members, consisting of the State Auditor, State Treasurer, Commissioner of Insurance, and four state employees to be chosen one each year from the association membership.

The Minnesota Historical Society. Incorporated less than two months after the convening of the territorial legislature in 1849 and chartered by it, the Minnesota Historical Society is the oldest institution in the state. It is supported mainly by legislative appropriation. By gift and purchase it has accumulated one of the largest and best historical libraries in the West, containing more than 200,000 books, pamphlets, and newspaper volumes. An important part of the library consists of materials on Minnesota history—the most comprehensive collection of its kind in existence. The library is strong in the general field of Americana, particularly in the subjects of the West, the Northwest and Canada. It has also one of the largest collections of genealogical and biographical publications in the United States; and an exten-

sive collection of material relating to the Scandinavians in the United States, which is supplemented by the special library of the Swedish Historical Society of America, on permanent deposit with the state society. In the society's division of manuscripts is a constantly growing body of letters, diaries, and other documents left by men and women who have played some part in the making of Minnesota. Included in this unique collection are about a dozen farmers' diaries and the papers of such men as Sibley, Ramsey, Taliaferro, Donnelly, Bishop Whipple, Knute Nelson, John Lind, Dr. William W. Folwell, and Congressman Charles A. Lindbergh. Scarcely less important historically are the 20,000 bound volumes of Minnesota and other newspapers in the society's library, files extending from the first newspaper published in the territory down to the present. A historical museum, with varied displays, visualizes the external conditions of life in Minnesota's past. Of special interest are a series of miniature models of scenes and situations illustrative of life on the Minnesota frontier.

In 1919 the legislature recognized the society in effect as a state department of archives, and since that date non-current archives have been received for custody and administration from ten state departments and eleven commissions and boards. These materials include executive records, census schedules, and pension papers from the offices respectively of the Governor, the Secretary of State, and the Adjutant General.

The society publishes a quarterly magazine, **Minnesota History**, which was established under a slightly different title in 1915. Among its other publications are Dr. William W. Folwell's four-volume **History of Minnesota**, a two-volume history of **Minnesota in the War with Germany**, and seventeen volumes in a series of **Collections**. The **Mayer Diary**, issued in 1932, the first in a new series, **Narratives and Documents**, was followed in 1934 by the letters of Jane Grey Swisshelm, militant woman editor, and in 1939 by the diaries of two pioneer farmers who established homes in Minnesota in the forties and fifties. A series of **Special Bulletins** was inaugurated in 1935 with a **Guide to the Personal Papers in the Manuscript Collections** of the society. A monthly clip sheet, the **Minnesota Historical News**, makes available to newspapers short articles on Minnesota history.

The society holds an annual meeting in January and conducts each summer a historical tour and convention. It promotes the organization of local history work, co-operates with county historical societies (now 63 in number), sponsors a survey of historic sites in the state, encourages the teaching of Minnesota history in the schools, conducts an "Information Bureau" which has prepared hundreds of reports in response to questions put before it, supplies speakers from its staff for many meetings, and in other ways supplements this program of public education. It has co-operated with the Minnesota highway department in the erection of more than a hundred historical markers along state highways, and has engaged in a number of recent archaeological investigations.

The society has a membership of more than sixteen hundred. Dues amount to three dollars for annual, ten dollars for sustaining, and fifty dollars for life members. Membership, which is open to all, may be secured through application and payment of dues. The governing body is an executive council composed of thirty elected members and six state officers ex-officio.

The society occupies the Historical Building adjacent to the Capitol. This building was erected by the state at a cost of \$500,000 and was dedicated on May 11, 1918. The reading rooms, manuscript division, and museum are open to the public daily from 9:00 A. M. to 5:00 P. M.

The **State Live Stock Sanitary Board** was established by Chapter 352, Laws of 1903. It consists of five members appointed by the Governor for a term of five years. One member is selected and recommended by the Minnesota Live Stock Breeders' Association. Two members shall be persons financially interested in the breeding of livestock in the State, and two members

shall be practicing veterinarians and graduates of a regularly organized and recognized veterinary college.

The duties of the Board are to protect the health of the livestock, including poultry, of the State. The law provides the Board shall hold quarterly meetings in St. Paul. The Secretary and Executive Officer and the field veterinarians employed by the Board are required to be graduate, licensed veterinarians.

The Stallion Registration Board was created by the 1907 Legislature. It is made up of the professor of animal husbandry of the Minnesota College of Agriculture, the veterinary of the State Experimental Station and the president of the Minnesota Horse Breeders' Association. The act makes suitable provisions for the inspection of all animals subject to registration and provides for a licensing of the animal by the board.

The Liquor Control Commissioner is charged by law with the enforcement of the Liquor Control and Revenue Acts. The actual sale of liquor tax stamps is made by the State Treasurer, leaving the supervision of the sale through control accounts.

This supervision and enforcement consists of regulating the sale, manufacture, and importation of intoxicating liquor, wine and beer, designating the denomination of excise tax stamps, and ascertaining that proper tax stamps and labels are affixed to each container of liquor and wine, and each case and barrel of beer sold for consumption within the state. Supervision has also been established for the use of sacramental wine and alcohol for medicinal and industrial purposes. Investigation is made of all applications before the issuance of wholesale liquor, brewery and distributors' licenses, pharmacists' permits, alcohol licenses, salesmen's and distillery representatives' cards, out-of-state importers' permits, etc.

Other duties of this office include designation of the age and type of liquor that shall be offered for sale to the consumers in this state, together with the labelling thereof; determining the standards of fill for liquor, wine and beer; assisting with temperance education as prescribed by Chapter 46, Section 9, Extra Session Laws 1933-1934; regulating and approving advertising of liquor before publication, and promulgating rules and regulations.

The office of the Liquor Control Commissioner checks and audits many hundreds of reports received each month from Minnesota manufacturers, wholesale liquor and wine dealers, breweries, malt beverage distributors, pharmacists, alcohol permittees and others. Also, reports are received and audited from out-of-state distillers, rectifiers, winers, wholesale distributors and breweries shipping liquor, wine and beer into Minnesota. These reports show total gallonage, cases and barrels manufactured, sold and imported, and the amount of the Minnesota excise tax stamps purchased, and the tax liability.

The Department of Conservation was created by Chapter 186, Laws of 1931, which established the five-man Conservation Commission. The Legislature of 1937, under Chapter 310, reorganized the Department of Conservation by eliminating the five-man commission and created the office of the Commissioner of Conservation, to be appointed by the Governor for a term of six years, removable for cause only. The Commissioner of Conservation is authorized to appoint a Deputy Commissioner and a Director for each of the divisions of Game and Fish, Forestry, Lands and Minerals, State Parks, Drainage and Waters and the Tourist Bureau. Each Division Director may appoint a deputy, subject to the approval of the Commissioner. The Commissioner of Conservation is responsible for the formulation and adoption of policies governing the six divisions and for the administration thereof.

The Department of Labor and Industry embraces eight organized divisions, each of which is under the immediate direction of a chief, as follows:

Accident Prevention, Boiler Inspection, Painting Standards, Statistics, Steam-fitting Standards, Voluntary Apprenticeship, Women and Children, and Workmen's Compensation. The department is administered by the Industrial Commission, which consists of three members, who are appointed by the Governor for terms of six years, expiring two years apart. The commission also serves in a quasi judicial capacity in acting as an appellate body in hearing and determining appeals from decisions of referees in workmen's compensation cases.

The Division of Conciliation was authorized by the Minnesota Labor Relations Act of 1939, and it is established in the Department of Labor and Industry but not subject to the control of that department. It is administered by Labor Conciliator who is appointed by the Governor.

The Minnesota Labor Relations Act is a new experiment in labor relations, and the purpose of it is to provide a State office to aid in the avoidance and settlement of labor disputes and promotion of industrial peace. In September, 1939, rules for procedure were promulgated by the Labor Conciliator, covering the various sections of the Act under his administration, as follows: the conciliation of labor disputes where no notice of intention to strike or lockout has been filed, conciliation of labor disputes where notice of intention to strike or lockout has been filed, three-man fact-finding commissions appointed by the Governor under the public interest clause of the Act, arbitration as provided in the Act, and investigation and certification of representatives for collective bargaining. The Conciliator maintains a list of labor organizations and employers' organizations, who have filled out the regular listing forms provided by this office. The Act does not give the Conciliator any judicial or police powers, and consequently leaves the matter of violations of the law to the local courts.

The Railroad and Warehouse Commission is made up of three (3) elective Commissioners who serve for six year terms. The Commission has general jurisdiction over railroad rates and service and suburban electric lines; a jurisdiction over rates and certain security issues of street railways; a general jurisdiction over rates and service of express companies; the sampling, inspection and weighing of grain at country and terminal points; the licensing and bonding of hay, grain, and straw commission merchants; the inspection and weighing of hay and straw; the weighing of commercial coal in carload lots at Duluth; the inspection and sealing of terminal elevator scales; full jurisdiction of weighing and measuring devices; the licensing, bonding and general regulation of local and terminal grain warehouses; the regulation, licensing and bonding of public storage, warehousemen (other than grain and cold storage) in cities and villages of 5,000 population and over; the regulation as to rates and service of more than 2,000 telephone companies in the state; the weighing of livestock at the South St. Paul market; the regulation of common carrier motor vehicle operation where the same is afforded between fixed termini and over a regular route; and also the regulation of contract carriers who perform special services and irregular route common carriers who may carry property any place in the state but not between fixed termini and over a regular route; the regulation of the construction, operation and maintenance of telephone lines and the lines of other utilities to prevent induction from one set of wires to another; the inspection of electric meters outside of cities of the first class, and many other incidental matters of importance to the public.

The various departments carrying out the powers of the Commission are the Grain Inspection and Weighing Division, the Live Stock Weighing Department, the Department of Scales, Weights and Measures, in addition to the Engineering, Telephone, Statistical, Railroad Rate and Auto Transportation Company Divisions, a part of the General Office of the Commission. The Grain Inspection and Weighing Division, and the Live Stock Weighing Department are self-supporting from fees derived from the service performed.

The Grain Inspection Division is in charge of a Chief Inspector. The state is divided into three principal inspection districts—Minneapolis, St. Paul and Duluth—the inspection and weighing service, or both, have been established at many other places within the state.

The Weights and Measures Division was created by the Legislature in 1911 and it is the duty of those in charge of this department to see that all weights and measures conform to the United States standards.

The Telephone Division exercises powers over the telephone lines of the state similar to those exercised by the Commission over railroads and express companies. Over two thousand telephone companies are supervised.

The Stock Yards Division regulates rates and charges and requires proper sanitary facilities, and supervises the weighing in all public yards; the licensing of livestock commission merchants and the control of their trade practices, subject to certain limitations imposed by the Federal Control Act of 1922.

The Boards of Grain Appeals at Duluth and Minneapolis consist of three members each, appointed by the governor. The boards are required to meet annually in joint session and establish grades of all grains to be known as "Minnesota Grades." Appeals may be taken to these boards from the decision of inspectors of the Grain Inspection Department as to grades and dockage. The board is entirely independent of the Railroad and Warehouse Commission, but its salaries and expenses are paid from the Grain Inspection fund.

The Department of Rural Credit was originally established under the Minnesota Rural Credit Bureau by Chapter 225, Laws of 1923, for the purpose of making loans upon improved farms in the state to owner-occupants. The stated objectives for the establishment of the system were the promotion of agriculture, dairying, and livestock raising, and the development of farm lands in the state. Chapter 429, Laws of 1933, stopped the loaning activities of the department, abolished the Rural Credit Bureau, and placed the disposition of the affairs of the department under a conservator who is charged with the responsibility of husbanding the assets of the department and meeting its indebtedness in a manner that will result in the smallest possible loss to the state.

The Minnesota Voting Machine Commission which was created by the Legislature of 1905 consists of three members, including the Attorney General, who is chairman. The other two members, who must be master mechanics or graduates of a school of mechanical engineering are appointed, one by the Governor and one by the Attorney General. Each member is appointed for a four year term and vacancies are filled by the appointing power. The commission examines any voting machine submitted to it by any person, company or corporation as to its compliance with the requirements of the law and on its accuracy, durability, efficiency and capacity to register the will of the voters, and files its report with the Secretary of State. If, in the opinion of the commission, the machine so examined complies with the legal requirements and can be safely used at elections in the state, it is deemed approved and machines of its kind may be used at elections in the state.

The Minnesota Resources Commission is a representative body appointed by the Governor to study and analyze the resources of the State and to recommend to the legislature and the people of the State action for the development, utilization and conservation of such resources with a view to promoting jobs, income and the welfare of each and every citizen as well as posterity.

The Commission is organized into a number of committees which coordinate the research work and its interpretation.

The present Commission was appointed in 1939 and succeeds the former Minnesota State Planning Board which was organized in 1934.

Board of Regents of State University. The State Constitution vests the government and general educational management of the State University in a Board of Regents, consisting of 12 members to be elected by the Legislature. Its rights and duties are prescribed and fixed by an act of the 1851

Territorial Legislature and confirmed and perpetuated by the State Constitution. This act cannot be repealed or amended by the Legislature.

Board of Commissioners for the Promotion of Uniformity of Legislation. This board, consisting of three lawyer members, is appointed by the Governor, the Chief Justice and Attorney General, under the provisions of Chapter 68, Session Laws of 1911, to cooperate with other national and state organizations in promoting the adoption of uniform state laws on various subjects.

State Athletic Commission. This commission was created at the 1915 session of the Legislature to consist of three members who have charge of boxing in Minnesota as defined under the sections of the act. The members are appointed by the Governor.

In 1933 a new act relating to boxing and sparring exhibitions created a new Athletic Commission, to consist of five commissioners, citizens of this State, who shall be appointed by the Governor and shall hold office for a term of three years, except as hereinafter provided, and until their successors are appointed and qualified.

The Tri-State Waters Commission was created by Chapter 234, Laws of 1937, which act provided a compact between the States of North Dakota, South Dakota, and Minnesota, to study the utilization and control of that portion of the Red River of the North and that portion of its drainage basin lying within North Dakota, South Dakota, and Minnesota. The Commission consists of nine members, three from each state. The Minnesota representatives on the Commission consist of two members appointed by the Governor from residents of the Tri-State Waters area, to serve a term of two years; the third to be the Commissioner of Conservation.

The Minnesota Commission on the Great Lakes-St. Lawrence Tidewater Project was provided for in a joint resolution of the Legislature of 1919, to promote in conjunction with like commissions in other states the establishment of a deep waterway connection for ocean-going vessels between the Great Lakes and the Atlantic Ocean. Three members named by the Governor make up the commission and they serve without pay, but its expenses are provided for by Legislative appropriation.

Upper Mississippi and St. Croix River Improvement Commission. This commission was created by the 1927 Legislature for the purpose of promoting the development of navigation on the Upper Mississippi and the St. Croix Rivers. It is composed of five members appointed by the Governor who serve without compensation.

Minnesota Soldiers' Home. Management: Board of Trustees. Resident Manager: The Commandant. The Minnesota Soldiers' Home is located on land at the confluence of Minnehaha Creek with the Mississippi river in Minneapolis. It was established by the Legislature of 1887, acting on recommendations of a committee of the Department Encampment of the Grand Army of the Republic, which made a study of two or more years' duration. The present estimated value of the property as in its going conditions, according to inventory, is \$1,750,000.

State Board of Education. This Board was authorized by Chapter 334, Session Laws of 1919, and consists of five representative citizens of the state, who are appointed by the governor, by and with the approval of the Senate, for a term of five years.

State Teachers' College Board. Section 2970, G. S. 1913, vests the educational management of the Teachers Colleges in a board of eight, who, with the Commissioner of Education, shall constitute this board. They are to be appointed by the Governor, subject to the confirmation of the Senate, for a term of four years. There shall be one director-resident in each county in which a state teachers college is located and no two shall be residents of the same county.

The State Teachers' Retirement Fund is organized under authority of Chapter 406 of the Laws of 1931 which repealed Chapter 199, Laws of 1915, under which the old Teachers Insurance and Retirement Fund was operated. The management of the Fund is vested in a Board of Trustees composed of the following: The state commissioner of education, the state auditor, the commissioner of insurance, and two members elected by the Fund Association.

State Agricultural Society. Organized in 1854 as the Minnesota Territorial Agricultural Society, it was incorporated, in 1860, as the Minnesota State Agricultural Society, its function being the operation of the Minnesota State Fair. In 1903 the legislature confirmed and established the society as a public corporation and a department of state.

The society's voting membership comprises three delegates from each county agricultural society in the state; one delegate from each county in the state in which no county agricultural society exists; individuals who have been elected honorary life members of the society; two delegates elected by, and the president, ex-officio, of each of twenty-five statewide organizations affiliated with agriculture and kindred pursuits; one delegate from each of seventeen similar statewide organizations; and the incumbent members of the governing board.

At the annual meeting of the society, held three days beginning the Wednesday first following the second Tuesday in January, are elected the members of the governing board, which body directly manages and operates the State Fair. The membership of this board comprises a president at large, for a term of one year; two vice-presidents, one from the fourth, the other from the fifth, congressional district, both for terms of two years; and seven managers, representing, respectively, for terms of three years, the first, second, third, sixth, seventh, eighth and ninth congressional districts. The terms of the vice-presidents overlap, as do those of the managers, so that at any annual meeting not more than one vice-president nor more than three managers are elected. The governing board in turn elects a secretary and a treasurer, both for terms of one year.

From 1854 to 1884, the Fair, unanchored, moved periodically about the state, being held, with varying degrees of success, at Fort Snelling, Minneapolis, Owatonna, Red Wing, Rochester, St. Paul.

By virtue of Ramsey county's gift to the state, in the early spring of 1885, of a 200-acre tract lying in Rose town, midway between St. Paul and Minneapolis, that year marked the permanent location of the State Fair grounds on its present site and it also noted, for the Fair, the beginning of an era of unprecedented growth.

The period from 1885 to the present has witnessed a phenomenal expansion in the educational activities of the Fair and has seen the construction of improved facilities not only for proper presentation of the myriad competitive and industrial exhibits annually on display but also for the comfort and convenience of the Fair patrons. Especially during the years beginning with 1934, a planned development program has brought forth several substantial, spacious, well equipped new exhibition buildings of modern architectural design, as well as greatly augmented automobile parking areas and general improvements to streets and other utilities on the Fair grounds, all of which has been accomplished with funds from earnings in operation of the Fair and from contributions made by the federal government, the Minnesota legislature and the Minnesota state executive council.

The record attendance to date was set in 1939, when the outside gate turnstiles registered 706,619 admissions in the ten days of operation of the Fair.

The Minnesota State Fair today occupies, among expositions of its kind, a place second to none as an educational institution, its curriculum embracing

a diversity of subjects vital to the welfare of the people of Minnesota, principally, agriculture, livestock raising, home-making, the arts and, probably of farthest reaching importance and value, boys' and girls' 4-H Club work, the beneficent influences of which find their way into nearly fifty thousand farm homes of the state.

State Horticultural Society, organized in 1866, gathers and disseminates knowledge pertaining to fruit, flowers, tree, and vegetable growing and prepares lists of suitable varieties recommended for planting in Minnesota.

The society is composed of 600 life members and more than 5,175 annual members.

The *Minnesota Horticulturist* is the official publication and in it is published the reliable information gathered by the society. The society encourages the organization of local societies or garden clubs throughout the state in order to interest more people in home and community gardening. The following state wide societies are affiliated: Minnesota Beekeepers Association, Minnesota State Florists Association, Minnesota Garden Flower Society, Minnesota Peony and Iris Society, State Growers Association of Minnesota, Minnesota Nurserymen's Association, Minnesota Gladiolus Society, Minnesota Fruit Growers Association, Minnesota Dahlia Society, and Minnesota Greenkeepers Association. In addition there are more than 150 local societies affiliated with the state society.

A few of the many interests of the society are: a fruit, flower and vegetable garden for every home; a shelter belt for every farm, and school grounds and highways suitably planted with trees and flowers.

EXAMINING BOARDS

State Board of Law Examiners. This board consists of not less than three nor more than seven attorneys at law, appointed for a term of three years by the justices of the supreme court. Its officers are a president and secretary. It is required to hold public examinations of persons desirous of being admitted to the bar and report to the supreme court at least three times a year. Certificates authorizing the holder to practice law are issued by the court upon recommendation by the board.

State Board of Medical Examiners consists of seven physicians appointed by the Governor. The Board is authorized to grant licenses upon examination to persons desirous of practicing medicine, midwifery or massage, and to revoke such licenses for cause.

The State Board of Pharmacy consists of five registered pharmacists actually engaged in the retail drug business, appointed by the governor for a term of five years. The state pharmaceutical association may recommend five names for each appointment to be made from which the Governor may select. It has general supervision over all places where drugs, medicines and poisons are sold, compounded or manufactured. The board is required to meet at least once in every six months to examine applicants for registration as pharmacists.

The State Board of Dental Examiners consists of five practicing dentists appointed by the Governor, each for a term of three (3) years. At least two regular meetings are held each year at times fixed by the Board and may hold special meetings as occasion demands. Regular meetings are held at the College of Dentistry of the State University, special meetings are held at places convenient for all concerned. The board is authorized to revoke licenses for cause, as well as grant licenses by examination for the practice of Dentistry and Dental Hygiene.

The State Veterinary Examining Board consists of five qualified veterinarians appointed by the Governor for a term of five years. It is authorized

to issue licenses upon examination to persons wishing to practice the veterinary profession.

The State Board of Osteopathy consists of five osteopathic physicians appointed by the Governor. Its officers are a president and secretary. Its regular meetings are the second Tuesday of March and September, and such other meetings as may be necessary. It is authorized to examine applicants and grant licenses to practice osteopathy.

The State Board of Examiners of Nurses was provided for by the 1907 session of the Legislature. The board consists of five nurses appointed by the Governor for a term of five years. The board may appoint a Director of Nursing Education. Examinations for the registration of graduate nurses are held semi-annually in Duluth, Rochester and St. Paul, and in Fergus Falls when it seems necessary.

The State Board of Optometry consists of five optometrists appointed by the Governor for a term of three years. The board is required to meet at least once a year at St. Paul to examine applicants for certificates to practice optometry.

The State Board of Barber Examiners consists of three members appointed by the Governor, each for a term of three years. One of said members must be a member of or recommended by a Union of Journeymen Barbers which shall have existed at least two years, and one of said members must be a member of or recommended by the Master Barbers Association of Minnesota. The Board conducts examinations of applicants not more than four times each year, at such time and place as the Board determines and grants certificates to successful applicants.

The State Board of Chiropractic Examiners as created in 1919 is made up of five members, graduates of five different Chiropractic Schools. It is authorized to license Chiropractors and revoke licenses for stated reasons. It also takes action in cases of criminal or illegal practice by licensed or unlicensed Chiropractors. One full time employee is maintained at the office of the Board's Secretary-Treasurer, 337-8 Loeb Arcade, Minneapolis.

State Board of Chiropody Examiners, established under a law of 1917, consists of five members, appointed by the Governor, each for a five-year term. Its duties are to examine and license chiropodists to practice in Minnesota.

The State Board of Electricity consists of five members, residents of the state, appointed by the Governor, each for a term of five years, and until his successor qualifies, of whom two are Master Electricians who are Contractors, two Journeyman Electricians, and one a consulting electrical engineer or electrical inspector of a city of the first class. Vacancies are filled in the same manner and from the same class from which the retiring member belonged. The board is authorized to issue licenses to persons wishing to engage in the occupation of operating, installing or repairing electrical wires or apparatus after examination.

State Board of Accountancy. Provision for this board is made in Chapter 439, Laws of 1909. Its members are certified public accountants appointed by the Governor for a term of three years. It issues certificates to those successfully passing an examination in practical accounting, accounting theory, auditing, commercial law, economics and public finance and such other subjects pertaining to accounting as the board may deem necessary. The board may revoke certificates for bad moral character, dishonesty, conviction of crime, incompetency or unprofessional conduct.

The Board of Basic Sciences was created by the 1927 Legislature, and consists of five members appointed by the Governor. The duties of the board are to pass upon the qualifications of those who desire to treat ailments of

the human body, and to issue certificates of registration in the basic sciences to those who pass the prescribed examination.

Board of Registration for Architects, Engineers and Land Surveyors. This board was created by Chapter 523, Laws of 1921, and consists of seven members appointed by the Governor, for the registration of architects, engineers and land surveyors.

Minnesota State Board of Hairdressing and Beauty Culture Examiners was created by the 1927 Legislature. It is composed of three members appointed by the Governor. It is authorized to issue licenses to hair dressers and beauty culturists, after they have taken and passed the prescribed examination.

DEPARTMENT OF MILITARY AND NAVAL AFFAIRS

Commander-in-Chief

GOVERNOR HAROLD E. STASSEN

Executive Officer of the Department

Major General Ellard A. Walsh, The Adjutant General
Lieutenant Colonel J. E. Nelson, Assistant Adjutant General
Brigadier General Charles A. Green, Adjutant General
Colonel Frederick G. Stutz, Executive Officer, Defense Force

The Adjutant General is charged primarily with the administration, training, discipline and equipping of the Military and Naval Forces of the State. In addition, he is charged with administering certain activities of a non-military nature pertaining to the Division of Soldier Welfare, Soldiers' Pensions, Spanish War Veterans' Relief, burial allowances and providing headstones, markers and flags, World War bonus, maintenance of war records and registration of graves of Veterans.

The armed forces of the State are divided into two parts — the National Guard and the Naval Militia. The National Guard in its capacity as a component of the Army of the United States is almost entirely equipped and maintained by the Federal Government in conformity with the provisions contained in the Federal Act of July 3, 1916, as amended. At the present time this force has a strength of 8,000, consisting of the following organizations and units: State Staff Corps, State Detachment, 101st Coast Artillery Brigade (Anti-aircraft), comprising the Headquarters and Headquarters Battery, the 215th, 216th and 217th Coast Artillery Regiments (Anti-aircraft), and the following elements of the 34th Division: Headquarters 34th Division, 34th Military Police Company, 109th Ordnance Company, 59th Field Artillery Brigade, consisting of Headquarters and Headquarters Battery, 125th and 151st Field Artillery; the Headquarters Company 68th Infantry Brigade, 135th Infantry and Companies "D," "E" and "F," 109th Quartermaster Regiment. In addition to the foregoing, the 109th Squadron (Observation) Aviation and Company "A," 194th Tank Battalion are non-divisional troops.

The Naval Militia is organized while on land as a regiment of Infantry, consisting of a Regimental Headquarters and three Battalions consisting of a total of seven Divisions. This force has a strength of 60 officers and 700 men and is organized in accordance with the Federal Act of February 28, 1925.

THE JUDICIARY DEPARTMENTS

The Judiciary

The constitution vests the judicial power of the state in a supreme court, district courts, courts of probate, justices of the peace, and such other courts, inferior to the supreme court, as the legislature may from time to time establish by a two-thirds vote. Pursuant to this power the legislature has established municipal and conciliation courts.

The Supreme Court

The supreme court consists of a chief justice and six associate justices, each elected for a term of six years.

The supreme court has original jurisdiction in such remedial cases as may be prescribed by law, and has appellate jurisdiction in all cases both in law and in equity. Appeals may be taken to it from all district courts and from some municipal courts.

One term of court is held in each year, beginning on the first Tuesday after the first Monday in January and continues to the end of the year, with such recesses as the court may order.

The clerk of the supreme court, elected for a term of four years, keeps such dockets, journals and other records as may be required.

The reporter of the supreme court is appointed by the court to report all cases decided by it and prepare for publication, in volumes known as "Minnesota Reports," the opinions of the court and appropriate data incident to them.

The Lower Courts

The district courts are divided by the legislature into 19 judicial districts, each having one or more judges elected for a term of six years, and holding terms as provided by law. They are courts of general jurisdiction and have jurisdiction of all civil actions and criminal prosecutions, including appeals from probate courts, municipal courts, and from justices of the peace.

There is a probate court established in each county, presided over by a judge elected for a term of four years. It has exclusive jurisdiction over the estates of deceased persons and persons under guardianship, but no other jurisdiction.

Justices of the peace are elected in cities, villages and towns. A justice of the peace has jurisdiction over actions at law arising within his county where the amount involved does not exceed \$100, and over criminal prosecutions where the punishment prescribed does not exceed a fine of \$100 or imprisonment for not more than three months.

Municipal courts are established in cities and villages, and generally have jurisdiction in civil actions at law where the amount involved does not exceed five hundred dollars, and in criminal prosecutions where the punishment does not exceed a fine of one hundred dollars or imprisonment for not more than three months. The jurisdiction of a municipal court is coextensive with the county wherein it is located. Appeals may be taken direct to the supreme court from the judgments of the municipal courts in some of the larger cities.

NTS

a supreme
such other
me to time
slature has

associate

remedial case
all cases
district court

the first
of the year

four years

court to re
nown as
incident to

judicial
ears, and
diction and
including
the peace
esided over
isdiction over
ip, but not

towns. A
within his
criminal
ne of \$100

and generally
l does not
punishment
or not more
ctensive with
to the state
the larger



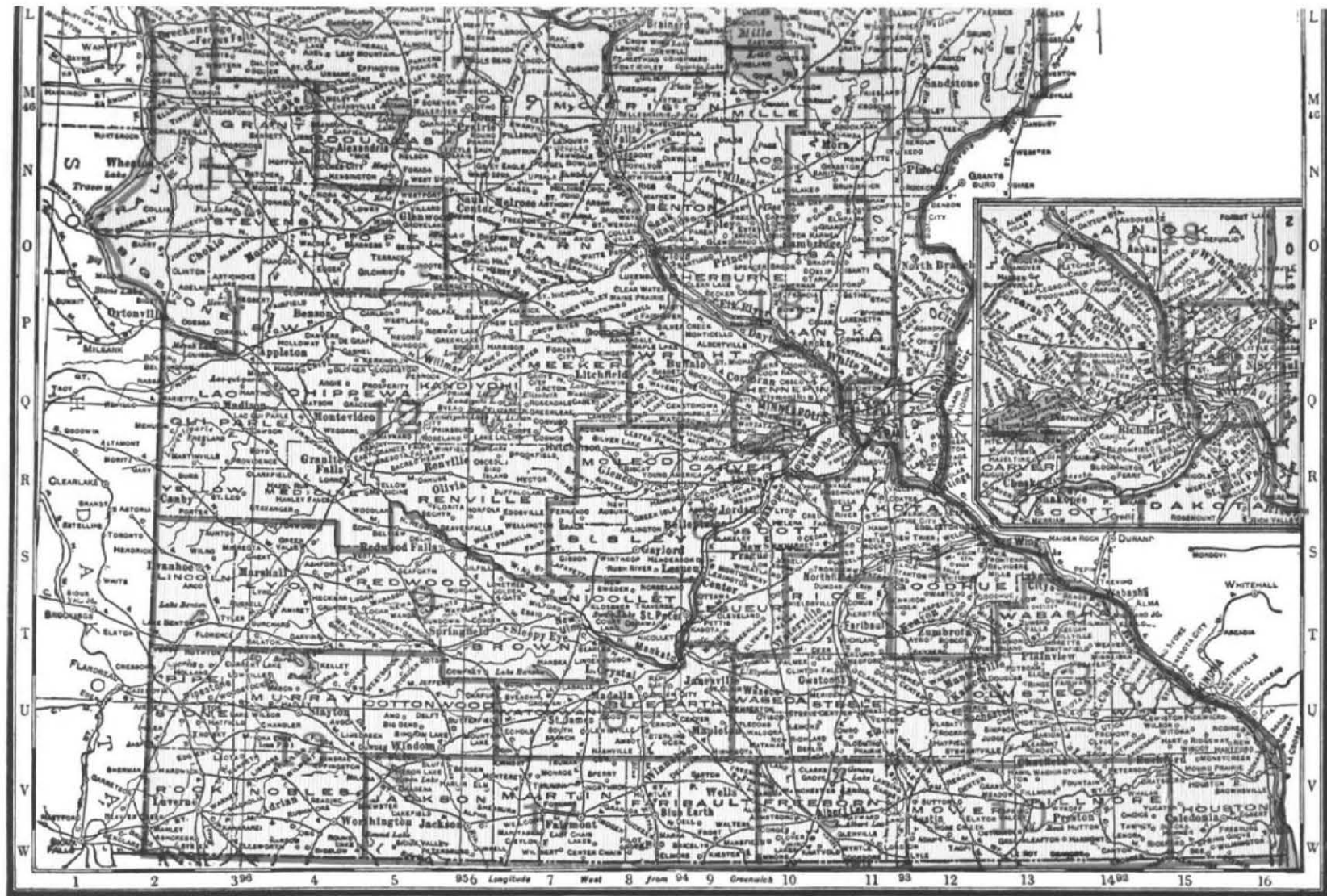

JUDICIAL DISTRICTS

STATE PUBLIC SCHOOL SYSTEM

Article VIII of the State Constitution makes it "the duty of the legislature to establish a general and uniform system of public schools," establishes the permanent school fund, and requires the legislature to "make such provisions, by taxation or otherwise as, with the income arising from the school fund, will secure a thorough and efficient system of public schools in each township in the State."

The whole area of the state is organized into school districts ranging from the small rural district maintaining a single one-room school or transporting its children to a school in a neighboring district, to the unorganized territory of several counties such as St. Louis and Koochiching, the county school district of Lake County and the school districts of the larger municipalities in which kindergarten, elementary, secondary, higher and adult education are provided. Each school district is under the direction of a school board elected by the people, with the exception of a few special districts in which direction of the schools is vested in some other municipal or county body.

County superintendents of schools, elected by the voters of the county for a four year term, have administrative and supervisory powers in relation to the rural ungraded schools. Certain official reports are made by all local districts through the county superintendent's office.

Chapter 334, Laws of 1919, created a State Department of Education under the direction of a non-salaried board of five representative citizens, appointed for overlapping five-year terms by the governor with the consent of the Senate. The powers and duties of the former Superintendent of Education, High School Board and State Library Commission were transferred to this Board. The Board of Education also serves as the State Board for Vocational Education for the purpose of State co-operation in the Federal programs of vocational preparation and training. The Board is required by law to hold an annual meeting the first Tuesday in August and to hold regular meetings quarterly.

The secretary and executive officer of the State Board of Education is the Commissioner of Education, elected by the Board for a statutory term of six years. The Commissioner is *ex officio* a member of the State Teachers Retirement Fund Board and a member and secretary of the State Teachers College Board. He is "responsible for the efficient administration and discipline of the various offices and divisions in the organization of the department of education," and has authority to propose plans for organization of the department and to nominate persons to carry on its work, subject to approval by the Board.

The schools of the State derive support from both local and state sources, and local supervision is supplemented by the work of the State Department of Education.

The state's share in school support approximates from year to year a third of the cost of school maintenance. There are four state funds for the support of schools as follows:

- (1) The Endowment Fund which consists of the income from the Permanent School Fund.
- (2) The Current School Fund which is the amount derived from a one-mill tax.
- (3) The Special State Aid Fund which consists of the sums appropriated biennially by the legislature from the general revenue fund of the state for purposes designated in law.

(185)

(4) The Income Tax School Fund.

The first two funds together make up the General School Fund and are apportioned to districts on the basis of school attendance.

The purposes of the Special State Aid Fund and the basis for determining the sums to be paid the several districts are found in the state aid laws. The first purpose is to equalize educational opportunities, including (a) payment of reimbursement aid for transportation or board of resident pupils in consolidated school districts; high school pupils residing in districts not maintaining high schools; crippled children who cannot walk to school with the exercise of normal effort; and isolated elementary pupils, (b) payment of tuition in high schools for nonresident pupils, and (c) aid in the purchase of library books.

The second purpose is to aid in establishing minimum standards. An amount fixed by law is paid for each school which meets classification standards established by the State Board of Education.

The third purpose is to stimulate educational progress. This aid is designed to encourage (a) the establishment and maintenance of special classes in the public schools for children who are handicapped by blindness, deafness, defective speech, subnormal mentality, or physical impairment, (b) the establishment and maintenance in the high schools of special departments for training in agriculture, home economics, industrial and commercial work, (c) the maintenance of evening schools for adults. Federal aid is also provided for vocational training in agriculture, home economics, trade and industrial education and the distributive occupations. Aid for the evening schools assists local communities in providing instruction for illiterates, preparation of aliens for citizenship, and general adult education. A part of the Federal Aid for vocational training is also used in support of part-time and evening vocational classes.

The fourth purpose stated in the law is to assist school districts with a high tax levy. Under this provision the state supplements the amounts districts with low valuation are able to raise, in order to maintain satisfactory schools. This is, in effect, another equalization of educational opportunity, and the amounts distributed as "supplemental aid" constitute the largest part of the Special State Aids.

The fifth purpose is the maintenance in high schools of departments for the training of teachers for the rural schools.

In 1935 the legislature authorized the transfer of \$500,000 annually from the Current School Fund to the Special State Aid Fund if the sums appropriated were insufficient to pay the Special State Aids in full. Even with this transfer and increases in appropriations for special state aid, funds have been inadequate to pay these aids in full. The special state aids which were subject to prorating were paid at 64.7 per cent for 1936-37 and 60.7 per cent for 1937-38. For 1938-39 and 1939-40 the legislature provided that supplemental (equalization) aid be paid at 65 per cent. The remaining special state aids were paid at 58.5 per cent for 1938-39 and 54 per cent for 1939-40. The 1939 session of the Legislature appointed an Interim Committee whose primary duty has been to study the problem of state aid to schools. It is recommending changes in the state aid laws which will, if enacted, provide greater equalization.

From the receipts of the State Income Tax the districts are apportioned \$10.00 per year for each child six to sixteen years of age and in addition \$10.00 for each child sixteen to seventeen years of age attending school. Except in cities of the first class school districts must use the fund to retire outstanding indebtedness if such exists.

The State Department of Education directs the distribution of these aids according to law. It also exercises general supervision over the public schools

of the state and advises superintendents and school boards. When necessary it secures the advice of the attorney general on problems affecting the administration of the schools.

As a part of its supervisory work the Department needs to make studies of the curriculum, organization and management of the schools, to publish bulletins and manuals on these subjects, and to report and make recommendations to the Legislature, all of which it is authorized by law to do. In so far as funds permit studies of an administrative and supervisory nature are carried on, both through the Division of Statistics established in the Department and by the various other Divisions with relation to their special fields of work. Funds available for this service have been seriously curtailed during recent years.

The Directors of the High and Graded School Division are required by law to visit each high and graded school each year and to make a written report on such visits. The Directors assist local school boards, superintendents and teachers with their professional problems and give advice in matters of curriculum, supervision and management. They co-operate with the local schools to maintain minimum standards and proper use of state funds. Through this division the Department exercises the same supervision over the public Junior Colleges as over the High Schools of the State.

The Rural School Division conducts institutes for rural teachers in each county in the state, conducts meetings for rural school board members, assists in establishment of consolidated schools, supervises transportation of pupils, supplies record books and forms needed by rural boards, supervises instruction in the High School Teacher Training Departments, and under an agreement with the Federal Government supervises approximately forty schools attended by Indian children.

The Vocational Education Division supervises the programs of training in agriculture, home economics, trade and industrial education and distributive occupations under agreements with the United States Office of Education and assures that these departments maintain standards entitling them to reimbursement from the Federal and Special State Aid Funds on a matching basis. In addition, it administers Federal funds for the training of defense workers. This program is paid for entirely from Federal funds and provides training for adults, for youth employed on work projects of the National Youth Administration, and for out-of-school youth, rural and non-rural. It is conducted through local school systems in accordance with a state plan approved by the United States Office of Education.

A Division of Vocational Rehabilitation provides vocational advisement and training for physically handicapped persons through the use of state and federal funds. This Division is concerned directly with persons of employable age. It operates in co-operation with the State Department of Labor and Industry, the Division of Services for Crippled Children and the Division for the Blind in the State Board of Control, the public schools, and various other public and private agencies which work with the handicapped. In close co-operation with this Division the state supervises the special classes for handicapped children in the public schools.

The Division of Health and Physical Education, in addition to supervising the school programs in these fields, aids in planning community recreation programs in which the schools participate under the state recreation law passed by the 1937 legislature.

A Division of School Buildings and Business Administration examines the plans and specifications for the erection, enlargement, and change of school buildings and advises with local school officials and architects in the planning and improvement of school plant facilities, in relation to such matters as heating, ventilation, lighting, etc. Standard blueprints and specifications for one- and two-room school buildings are offered free of charge to public schools. Rules for schoolhouse construction including the rules of the State Board of

Health relating to sanitary standards are prepared and distributed by this Division. It also assists public school officials with local problems in fiscal accounting, management, insurance programs, protection of school funds and other phases of public school business administration.

Under a Division of Teacher Personnel the Department issues certificates which are evidence of qualification to teach in the public schools of the state and examines the qualifications of the teachers employed by the local districts. The Teachers Employment Bureau is also maintained as a part of this Division to secure employment for teachers in the public schools of the state and to furnish information to school boards and other proper authorities regarding the experience, qualifications and character of teachers seeking employment.

The Department has jurisdiction over library development in the state through its Library Division which serves as a clearing house on all library problems, publishes a quarterly bulletin, and aims to give impetus to library development in the state. It operates a state circulating library from which rural communities may borrow reading material from the open shelves or from the traveling library collection. The Library Division keeps statistics of school and public libraries of the state, secures regular reports from them, and publishes these statistics annually in **Minnesota Libraries**. The Division is also charged with the general supervision of school libraries, the maintenance of standards of service, standards for certification of librarians, and the administration of school laws and regulations relating to the libraries.

The State Department of Education sponsors a large number of W.P.A. activities including adult education, recreation, nursery schools, art projects, writers projects, research studies, and library demonstration projects.

STATE TEACHERS COLLEGES

At the first session of the State Legislature, in 1858, provision was made for three state normal schools "to educate and prepare teachers for teaching in the common schools." These were established at Winona in 1860, Mankato in 1868 and St. Cloud in 1869. As population extended west and north additional schools were provided and opened, at Moorhead in 1888, at Duluth in 1902, and at Bemidji in 1919. In 1921 the Legislature designated all of these schools as Teachers Colleges and gave the State Teachers College Board authority to grant appropriate degrees to students who complete prescribed four-year curriculums.

The Teachers Colleges devote themselves primarily to the preparation of teachers for the elementary and secondary schools. Each maintains two-year courses to prepare teachers for the rural and graded elementary schools. Each maintains four-year courses for more advanced training of elementary teachers, for the training of supervisors and teachers of special subjects, and for the training of secondary school teachers. The degree of Bachelor of Science is conferred upon those who complete a four-year course. The diplomas of the Teachers Colleges are accepted by the State Department of Education as basis for the issuance of appropriate certificates which qualify teachers for employment in the public schools. Each Teachers College maintains a demonstration school for observation and practice teaching and has co-operative relationships with neighboring rural, graded and high schools for the same purpose.

Each of the colleges is required to conduct a summer term under the same standards of instruction as apply to the regular term. These summer terms are especially designed to give opportunity for the further training of rural teachers.

The Teachers Colleges are supported by appropriations made biennially by the Legislature and by the proceeds of nominal tuition and fees charged the students.

All of the colleges are under the direction of the State Teachers College Board. Eight members of the Board are appointed by the governor with the consent of the Senate, one "resident director" from each county in which a Teachers College is located and two from the other counties of the state at large. The board members serve without compensation for four-year terms, half the terms expiring each two years. The Commissioner of Education serves as the ninth member and secretary of the Board. The president of the Board is elected by the Board at an annual meeting which is held on the first Tuesday in June.

The Teachers College Board is charged by law with responsibility for the appointment of all presidents, teachers and other employes, the general management, supervision and control of the several colleges, inspection of the school plants and methods of instruction, biennial reports on the condition, wants and prospects of each school, and recommendations for improvement.

The presidents of the Teachers Colleges are required to make annual reports.

The presidents of the colleges in the current year are:

Winona—Guy E. Maxwell, appointed in 1904 (Deceased, January 3, 1939) Acting President—Arthur T. French
Mankato—Frank D. McElroy, appointed in 1930
St. Cloud—George A. Selke, appointed in 1927
Moorhead—Roy B. MacLean, appointed in 1923
Duluth—Herbert E. Sorenson, appointed in 1936
Bemidji—Charles R. Sattgast, appointed in 1936

THE UNIVERSITY OF MINNESOTA

THE BOARD OF REGENTS

JAMES F. BELL, Minneapolis. Term expires first Monday in February, 1945.
DANIEL C. GAINLEY, Owatonna. Term expires first Monday in February, 1943.
RICHARD L. GRIGGS, Duluth. Term expires first Monday in February, 1945.
GEORGE LAWSON, St. Paul. Term expires first Monday in February, 1945.
A. J. LOBB, Rochester. Term expires first Monday in February, 1941.
E. E. NOVAK, New Prague. Term expires first Monday in February, 1943.
A. J. OLSON, Renville. Term expires first Monday in February, 1943.
ALBERT PFAENDER, New Ulm. Term expires first Monday in February, 1941.
RAY QUINLIVAN, St. Cloud. Term expires first Monday in February, 1945.
F. J. ROGSTAD, Detroit Lakes. Term expires first Monday in February, 1943.
FRED B. SNYDER, Minneapolis. Term expires first Monday in February, 1941.
SHELDON WOOD, Minneapolis. Term expires first Monday in February, 1941.

OFFICERS OF THE BOARD

GUY STANTON FORD, President.
FRED B. SNYDER, First Vice-President.
GEORGE W. LAWSON, Second Vice-President.
JULIUS A. SCHMAHL (State Treasurer), Treasurer.
WILLIAM T. MIDDLEBROOK, Secretary.

OFFICERS OF ADMINISTRATION

GUY STANTON FORD, Ph.D., LL.D., L.H.D., President.
WILLIAM T. MIDDLEBROOK, B.A., M.C.S., Comptroller.
RODNEY M. WEST, B.A., Registrar.
EDWARD E. NICHOLSON, B.S., M.A., Dean of Student Affairs.
ANNE D. BLITZ, M.A., Dean of Women.
FRANK K. WALTER, M.A., B.L.S., M.L.S., Librarian.
RUTH EVELYN BOYNTON, B.S., M.B., M.D., M.S., Director of the University Health Service.
ERNEST B. PIERCE, B.A., Field Secretary of the University and Secretary of the General Alumni Association.

DEANS AND DIRECTORS

MALCOLM M. WILLEY, B.A., M.A., Ph.D., University Dean and Assistant to the President.
JOHN T. TATE, B.S., M.A., Ph.D., Dean of the College of Science, Literature, and the Arts.
SAMUEL C. LIND, A.B., S.B., Ph.D., D.Sci., Dean of the Institute of Technology.
ORA M. LELAND, B.S., C.E., Dean of Administration, Institute of Technology.
WALTER C. COFFEY, M.S., LL.D., Dean and Director of the Department of Agriculture.
EDWARD M. FREEMAN, Ph.D., Dean of the College of Agriculture, Forestry, and Home Economics.
HAROLD S. DIEHL, M.R., M.D., Dean of the Medical Sciences.
RAY M. AMBERG, Ph.C., Superintendent of the University of Minnesota Hospitals.
WILLIAM F. LASBY, D.D.S., Dean of the College of Dentistry.
EVERETT FRASER, B.A., LL.B., Dean of the Law School.
CHARLES H. ROGERS, Ph.B., Ph.C., B.S., M.S., Sc.D., Dean of the College of Pharmacy.
WESLEY E. PEIK, M.A., Ph.D., Dean of the College of Education.
T. A. H. TEETER, B.S., Director of the Summer Session.
THEODORE C. BLEGEN, Ph.D., Dean of the Graduate School.
RUSSELL A. STEVENSON, Ph.D., Dean of the School of Business Administration.
THOMAS R. McCONNELL, Ph.D., Chairman, Advisory Committee of the General College.
FRANK McCORMICK, B.A., LL.B., Director of Physical Education.
RICHARD R. PRICE, M.A., Ed.D., Director of University Extension.
JULIUS M. NOLTE, B.A., LL.B., Director of the Center for Continuation Study.

(190)

SUPERINTENDENTS OF BRANCH STATIONS

- THOMAS M. McCALL, Superintendent Northwest School and Experiment Station, Crookston.
 THEODORE FENSKE, Superintendent West Central School and Experiment Station, Morris.
 R. L. DONOVAN, Superintendent North Central School and Experiment Station, Grand Rapids.
 M. J. THOMPSON, Superintendent Northeast Experiment Station, Duluth.
 R. E. HODGSON, Superintendent Southeast Experiment Station, Waseca.

GENERAL INFORMATION

The University of Minnesota is the most widely known and most broadly serviceable institution maintained by the State of Minnesota.

Offering, as it does, the benefits of higher education and the consequent possibilities of advancement, to every boy and girl born in Minnesota who has the perseverance to complete a high school course or its equivalent, it holds out one of the great hopes for the future Minnesota, both to the young, who look forward to attendance there, and to the parents, who long to see further ambitions of their own fulfilled by the accomplishments of their children.

Although its enrollment makes the University of Minnesota one of the largest institutions of higher education in the entire world, and although its recognized high rank in scholarship and accomplishment has long made it one of the best known universities, education at Minnesota can be obtained at a cost much below that required by conditions at the great endowed institutions of the East. Government statistics show also that cost of living in Minneapolis and St. Paul is consistently lower than it is in most of the other cities or towns where state universities, west or east, are established. Tuition charges at the University of Minnesota are well below those of most endowed universities and colleges.

Official figures compiled by the Registrar show that on December 9, 1939, a total of 26,906 students, omitting all duplications, were receiving instruction in courses directed by the University of Minnesota. Of these, 15,940 were enrolled in the sixteen schools and colleges which comprise the University proper. In the five schools of secondary grade supported by the University, namely, the University High School, Central School of Agriculture, Northwest School of Agriculture, West Central School of Agriculture, and North Central School of Agriculture, and Center for Continuation Study, were 2,211 students. The Nursery School and Kindergarten had an enrollment of 66 students. Evening extension class students totaled 6,562, members of the correspondence classes numbered 2,498. Two hundred and fifty-eight persons were attending the various short courses offered by the University.

COLLEGES AND DEPARTMENTS OF THE UNIVERSITY

University Administration: The University of Minnesota is governed by a board of twelve regents whose terms of office are six years. The president of the University of Minnesota is the administrative head, and the chief business and finance officer is the comptroller.

Internal affairs of the University of Minnesota are governed by the University Senate, composed of the president, deans, all professors, including associate and acting professors, the comptroller, certain other administrative officers, and the University Librarian. Some others who do not devote full time to university work are members without power to vote. The registrar of the University is clerk of the Senate and custodian of its records.

College of Science, Literature, and the Arts (Academic College): This is the college in which students not specializing in a professional school study to obtain a liberal education in the broad cultural sense. Here also they take the preliminary work fitting them for admission to the professional or semi-professional colleges. (Four year course.)

The Zoological Museum: A department of the College of Science, Literature, and the Arts devoted to the recording and preserving of data and specimens of Minnesota animal life and to the instruction of the public with respect to birds, animals, and fish.

Minnesota Geological Survey: A department of the College of Science, Literature, and the Arts, which, as a continuous state investigation allotted to the University, annually conducts an intensive study of some important phase of the state's mineral resources, water, soils, or topography.

Institute of Technology: The Institute of Technology which was established November 1, 1935, embraces the College of Engineering and Architecture, the School of Chemistry and the School of Mines and Metallurgy.

College of Engineering and Architecture: A division of the Institute of Technology devoted to the technical education of those who desire to make a profession of engineering or of architecture. (Four year course.)

Engineering Experimental Laboratories: A department of the Institute of Technology concerned with various engineering problems. The Minnesota State Highway Department maintains its division of tests and inspections in this station.

School of Chemistry: A department of the Institute of Technology specializing in the science of chemistry. (Four year course.)

School of Mines and Metallurgy: A department of the Institute of Technology offering a four year course in preparation of the profession of a mining engineer.

School of Mines Experiment Station: A department of the Institute of Technology which as a state supported research institution works on the problems of extraction and treatment of the mineral resources of Minnesota. An office of the United States Bureau of Mines is maintained at the station.

College of Agriculture, Forestry, and Home Economics: This college is to all intents and purposes described by its title. Men and women whose life work is to be agriculture, the allied profession of forestry, or the capable conduct of the home are here given the best possible opportunities to acquire expert knowledge based on the experience and research of generations. (Four year course.)

Medical School: A professional school for training physicians and surgeons for service to the people of Minnesota. Two years of work in the Academic College are required for admission. (Five year course.)

School of Nursing: As a division of the Medical School, the school of Nursing is conducted for the training of both general and special nurses. A course for Medical Technicians is also maintained. (Three to five year course.)

The University of Minnesota Hospitals: Under the act creating the Minnesota General Hospital, the hospitals on the University campus are available for the care and treatment of indigent patients from any Minnesota community, thousands of whom are treated each year. A certificate signed by a county commissioner will warrant admission. Half of the expense of hospitalization is then paid by the state and half by the county.

Minnesota Hospital and Home for Crippled Children: This is a unit of the University Hospitals, created and endowed by the gifts of the late William Henry Eustis of Minneapolis. It consists of a hospital for the care of children disabled by crippling or other afflictions, and a convalescent home in which these children may be cared for and instructed during the period when it is necessary to keep them under special care after they leave the hospital.

College of Dentistry: A professional school for training dentists and dental hygienists. Two years of work in the Academic College are required for admission. (Three year course.) A course for Dental Hygienists is also maintained.

Law School: A professional school to fit students for admission to the Minnesota bar and for the expert and ethical practice of law. Two years of work in the Academic College are required for admission. (Two, three and four year courses.)

College of Pharmacy: Devoted to the instruction of men and women who desire to become registered pharmacists under the law of the State of Minnesota which now includes graduation from a recognized college of pharmacy. (Four year course.)

College of Education: A college specializing in the preparation of men and women to serve as teachers in Minnesota high schools, as supervisors, principals or superintendents of Minnesota public schools, or as college teachers. (Two and three year courses.)

Graduate School: The unit of the University of Minnesota in which students who have been granted the bachelor's degree at the completion of a four year course may continue their studies along some specialized line, leading to graduate degrees.

School of Business Administration: A collegiate division of the University in which are offered the courses of economics, accounting, marketing and allied subjects, together with specialized training that particularly fits the student to enter the business field. (Two year course.)

Library Instruction: In 1929 a Division of Library Instruction was instituted, under the direction of the University Librarian, to train workers for duties in high school, college, and public libraries. (One year course.)

University College: This is a college for students who have special objectives not provided for in regular college curricula. With the advice and sanction of the University College Committee these students may be permitted to pursue programs of work best adapted to their individual needs and purposes. As a rule students enter this college only after one or more years of attendance at the University. The degree of B.A. or B.S. is granted upon the satisfactory completion of an approved course of study.

General College: This college is made up in its curriculum entirely of broad, survey courses of the various fields of man's knowledge and activity. It is designed to give a two year general education, a foundation in the humanities at the university level which is terminated by the Associate in Arts degree for those who cannot take a longer course. It is, also, purposed that this college shall serve to give a broad foundation of knowledge for further specialized work and to help students arrive at an understanding of themselves and their capacities so that they can make out a reasonable future educational and vocational plan. (Two year course.)

Center for Continuation Study: A center in which students live and work together under one roof during their period of residence on the campus. It is a continuation school designed to provide further education over relatively short periods of time for those who have already received the usual professional, technical, and general instruction in the regular schools and colleges.

University Extension: In addition to giving instructions in the above school and colleges, the University renders two very significant services to the people of the state. First, it conducts many instruction services off the campus. During 1939-40 8,429 students received regular instruction in classes of the General Extension Division maintained by the University during the evening hours. Some of these were maintained in Minneapolis, others in

St. Paul, others in Duluth, others in Hibbing, and so on throughout the more populous centers of the state. These courses provide credit toward graduation from the University to students who have complied with the entrance requirements.

In addition, there were 3,221⁶ students who took regular work by correspondence, 234 who enrolled in general extension short courses, and 3,534 others who took work in agricultural short courses.

Finally, primarily in the interest of those students who desire to fit themselves for the pursuit of agriculture and yet have not finished high school and therefore are not entitled to enter the University classes, the University conducts work of less than college grade at five different centers. In these schools there were last year 1,674 students enrolled.

Besides the phases of instruction off the campus already mentioned, which carry the University's services throughout the state by means of short courses, extension and correspondence work, visual instruction, community service, and the like, the work of the Four-H clubs and the Home Demonstration agents of the Department of Agriculture serves further to extend the institution's effectiveness throughout Minnesota.

Institute of Child Welfare: Under a ten-year grant from the Laura Spelman Rockefeller Memorial, a foundation, the Institute of Child Welfare is conducting an effective and practical series of investigations into the habits, abilities, and methods of training and educating young children, and is publicizing these findings through extension classes, lectures, and bulletins.

Research: Continuous researches that extend the boundaries of knowledge and solve, or help find solution for, urgent problems of health, agriculture, education, business and the like, are conducted by University specialists. Examples of the effectiveness of research may be found in the development of new crop varieties, fruits and berries; in discovering means to resist plant disease, ways of planting areas with peculiar soils; remedies for animal diseases such as mineral deficiency or contagious abortion, black-leg or hog cholera, or the diseases of fowls. Contributions of research workers under the Medical School and Mayo Foundation are nationally recognized, as are many of the contributions to educational science produced at Minnesota. Researches looking to the solution of the problem of marketing low-grade iron ore as commercial material will eventually add hundreds of millions of dollars to the state's resources.

Special Services: The Minnesota tax commission employs the expert services of members of the University staff in valuing ore deposits and in placing valuation on the properties of public service corporations of some kinds. The University also provides laboratory space on the campus for the State Highway Department. It conducts at Excelsior, Minnesota, the state fruit breeding station, operates a Forest Experiment Station at Cloquet and a State Experimental Creamery at Albert Lea. It supervises the work of county agents, wherever situated in the state, and pays their salaries in part. It conducts numerous annual short courses in agriculture, chief among them being Farmers and Homemakers Week, and the yearly short course for Editors. On the main campus short courses are conducted for physicians, dentists, morticians, and the like. The secretary of the League of Minnesota Municipalities is a member of the University staff. Schoolmen's Week, conducted annually by the College of Education, with the co-operation of the State Department of Education, offers special opportunities for teachers, principals, supervisors, and superintendents to hear the ideas of national leaders in education. Statewide athletic events are conducted by the Department of Physical Education and Athletics. The Statewide High School Music Contest has been an event of recent years.

MINNESOTA'S GOVERNMENT

Minnesota, "The Land of Sky Blue Waters," was called by Henry Sibley, during argument concerning the territorial seal, "The Star of The North," a probable reference to the fact that the Northwest Angle, beyond the Lake of the Woods, is the northernmost land in the United States.

For six centuries, from the date on the Kensington Rune Stone recording the Viking exploration into Minnesota, and for more than 300 years of written history, the drama of Minnesota has been in the building.

Until Minnesota became a territory, her lands and lakes and rivers were constantly subjected to French and English exploration, and her titles, originally in the Sioux and Chippewa, were by exploration, conquest and grant centered partly in England and partly in Spain.

After the Revolutionary War, the title to the land east of the Mississippi came to the newly created government of the United States, and that west of the Mississippi was still retained by France and was sold to the Federal Government under the terms of the Louisiana Purchase. Subsequently, all Sioux and Chippewa lands were transferred to the Federal Government excepting certain areas reserved, by agreement, for the Indian tribes, and not subject to private sale.

The history of the State is rich in the story of the explorer, the trapper, the trader, the priest and the soldier who, as pioneers, blazed the trail for the democratic government and the personal liberty which the State and its people today enjoy.

Out of lands at that time part of the territory of Wisconsin, Minnesota became a territory in 1849. After passage of the Enabling Act of 1857, Minnesota was admitted to the Union on May 11, 1858, adopting under her Constitution a government in conformity with the Constitution of the federal government.

Minnesota's government is divided into three branches — the Legislative, to make the law; the Judiciary, to interpret the law; and the Executive, to enforce the law.

For more than eighty years she has been a liberal and progressive commonwealth changing and supplementing her statutes, and upon occasion amending her Constitution to give added protection, opportunity and security to her citizens. The result is that she is one of the nation's leaders in cooperatives, in welfare and relief legislation, in education facilities, in business, labor and industrial progress, and in youth opportunity. Meantime, she has with pride and unswerving loyalty carried her fair share of responsibility in both peace and war to the union and to her sister states.

The State Constitution is subject to change through amendment and after a state-wide referendum submitted by the State Legislature to the people, and upon a majority vote.

The Legislature is bi-cameral and is composed of the Senate and House of Representatives. There are sixty-seven legislative districts, each of which elects one member to the State Senate, and from one to four members to House, there being sixty-seven State Senators, and one hundred and thirty-one Representatives.

Both Senators and Representatives receive \$1,000.00 per session; the Senators being elected for a four year term and the Representatives for a two year term.

There have been fifty-one regular sessions of the State Legislature, the fifty-second session having convened in the first week of January, 1941, in the State Capitol at St. Paul. Regular sessions occur every odd numbered year. Special sessions are called on extraordinary occasions by the Governor.

No session of the Legislature shall exceed ninety legislative days. Each House provides rules for its own conduct, and no member can be held liable for any speech or debate in either House.

(195)

All bills having to do with the raising of revenue must originate in the House of Representatives. The Legislature makes all appropriations relative to the expenditure of State money, and usually as its last act before adjournment establishes the State rate of taxation for the following biennium and authorizes the State Auditor to certify it to the various County Auditors.

The Legislature cannot, by direction or indirection, change the Constitution nor the constitutional responsibilities of any officer of the State. In all other matters, subject only to judicial interpretation and gubernatorial veto, it can make and repeal laws for the State and its people.

The Executive Branch of government is headed by the Governor, and is composed of the Lieutenant Governor, the Secretary of State, the State Auditor, the State Treasurer, and the Attorney General as constitutional officers. The Clerk of the Supreme Court and the Railroad and Warehouse Commission, consisting of three members, are also elected by the people. The duties of these officers are fixed by the Constitution and by statute.

A constitutional officer is not subject to the control or direction of the judiciary in the performance of his duties.

All the members of the Executive Branch of government serve for two years excepting the State Auditor who is elected for a four year term. The Clerk of the Supreme Court, a constitutional member of the Judicial branch, is elected also for four years. The Railroad and Warehouse Commissioners serve for six year terms.

The Lieutenant Governor is president of the Senate, receives the same salary as a State Senator, and becomes Chief Executive upon the death of the Governor and during his absence from the State.

The Senate, at each session, chooses a president pro tempore who, in case of vacancy, becomes Lieutenant Governor. There being a vacancy in the Governor's office and neither the Lieutenant Governor nor the president pro tempore of the Senate being available, the Secretary of State becomes acting Governor.

The Judicial branch of the State consists of the Supreme Court and the District Courts. The counties and municipal subdivisions have their own Probate Courts, Municipal Courts, Conciliation Courts, Traffic Courts and Justices of the Peace, the judges usually being elective and their duties and functions being established by the Constitution and by Statute.

The Railroad and Warehouse Commission, consisting of three members chosen by popular vote, has administrative authority over regulations governing railroads, telephone, street railways, stock yards, grain inspection and associated activities.

The State Executive Council, composed of five constitutional officers, the Governor, the Secretary of State, the State Auditor, the State Treasurer and the Attorney General, exercises duties provided by Statute, including calamity relief, transfer of title to state lands and settlement of certain claims. The same group of officers, with the substitution of a representative of the University Board of Regents for the Secretary of State, comprises the State Board of Investment which handles the investment of all State funds, including the public trust funds, most of which are loaned, as the Legislature directs, to secondary subdivisions of government within Minnesota.

The Governor, the Chief Justice of the Supreme Court and the Attorney General constitute the State Pardon Board.

The Legislative Emergency Committee (five members), created by statute in 1939, is composed of the Governor, the Chairman of the Senate Committee on Finance and the House Committee on Appropriations, and the Tax Committees of both House and Senate. It administers the distribution of appropriated funds for welfare activities to various state departments between legislative sessions, and has the authority to authorize the State Auditor and the State Treasurer to issue, when necessary, Revenue Fund Certificates of Indebtedness.

The Governor, the State Auditor and the Attorney General are the members of the Minnesota Claims Commission, the State Testing Mill Commission and the State Land Exchange Commission.

The heads of other State Departments, such as Highway, Rural Credits, Conservation, Education, Administration, Tax Commission, Social Welfare and State Institutions, are appointed by the Governor, subject in most cases to senatorial approval. The Governor likewise appoints members of various State Boards and Commissions and institution heads.

The Department of Motor Vehicle Licenses is under the Secretary of State, and the Highway Patrol under the Commissioner of Highways. The Division of Criminal Apprehension is under the Attorney General.

The Highway Commissioner, the State Auditor and the State Treasurer compose the State Board of Allotment which apportions, according to Legislative direction, the income from motor vehicle and gasoline taxes to the various counties and to the use of the Highway Department, the counties receiving one-third of the gasoline tax. Such monies, by virtue of a Constitutional amendment, can be used only for highway purposes.

In 1939 the State Legislature abolished the Board of Control and substituted a Department of Social Security with a Division of Public Institutions, a Division of Social Welfare, and a Division of Employment and Security; the Division of Public Institutions having the care of institutionalized persons, and the Division of Social Welfare that of persons not institutionalized, including the amalgamation of the Board of Parole. It passed a Labor Relations Act and provided for a Conciliator in disputes between employer and employee. It created a Department of Civil Service, provided for a Civil Service Commission and the appointment of a Civil Service Commissioner after competitive examination. It abolished the Department of Administration and Finance and divided the duties thereof amongst the State Auditor, an elective official, and the Commissioner of Administration and the Public Examiner, both appointed by the Governor. It created a Board of Tax Appeals, not subject to the supervision of the Commissioner of Taxation, and provided that its membership of three should be appointed by the Governor.

Minnesota has 87 counties, in all of which is a Board of County Commissioners, an Auditor, a Treasurer, a Register of Deeds, a County Attorney, a Surveyor, a Coroner, a Judge of Probate, a Clerk of Court, a Superintendent of Schools, a Sheriff and, in many counties, Court Commissioners. The salaries of these county officers are neither equal nor uniform and vary according to county.

The State has 1,990 organized townships, each with its regularly elected Board of Trustees and other township officers, all symbolizing and maintaining the township government which is the foundation of democracy in America.

Minnesota is the 11th State in size in the Union. It averages about 350 miles in length, from north to south, and in width about 240 miles. It comprises 84,286 square miles, and has total land acreage of almost exactly 51,750,000 acres divided on a ratio of three to five between native prairie and native forest land. It contains more than 11,000 fresh water lakes and has an average of 5,638 square miles of lakes and rivers, or about 1/7th of its entire area. It lies from 600 feet to 2,300 feet above sea level, and possesses, according to federal health reports, an ideal climate. Its population, while chiefly of Scandinavian and German extraction, is composed of representatives of almost every race and creed, all of whom have contributed substantially to the progress of the State by their industry, their loyalty and their cultural achievements.

The Public Domain (State owned lands), comprised originally some eight and one-third million acres received by the State through eight separate trust grants from the federal government:

1. For Public School.....	2,976,454 acres
2. For College of Agriculture.....	120,000 acres
3. For State University.....	91,524 acres
4. For Internal Improvements.....	496,482 acres
5. For Public Buildings.....	6,400 acres

- | | |
|---|-----------------|
| 6. For Educational & Charitable purposes..... | 4,709,038 acres |
| 7. For Geological Survey..... | 23,000 acres |
| 8. For Experimental Forest..... | 20,000 acres |

The income from the sale and use of these lands, together with one-half of the occupational tax collected on iron ore has given to Minnesota a Public Trust Fund, as of June 30th, 1940, in the vast sum of \$108,131,975.71. All of these monies, excepting slightly more than 2½ million dollars of internal improvement monies, and \$280,000 Swamp Land Funds, are available for school purposes. This means that Minnesota has well over \$105,000,000 in cash invested for the continuance and development of its educational system. This is the second largest trust fund in any state in the union. Under the Minnesota Constitution, the principal of the fund is forever inviolate and undiminished. The interest is used solely for the purposes of the original trusts. As a result, Minnesota has the nation's second largest public State University, a nationally recognized Agricultural College, six complete and well equipped Teachers Training Colleges, and a public school system of high, graded and rural schools recognized to be the finest in America and represented by more than 9,000 individual public school buildings. Out of the original grants of land, there still remain 1,800,000 acres, 1,000,000 of which are devoted to the growing of state forests, and 800,000 of which are available for pioneer settlement.

The fundamental source of the iron and steel industry of America is found on the great Mesabi and Cuyuna iron ranges in Minnesota where the largest open pit iron mines in the world exist. The state produces 65% of the iron ore of the United States, and has averaged in production for several years more than 45,000,000 tons annually with a peak in 1937 of over 49,000,000 tons.

On State owned land, there are 45 operated mines, 15 of which are underground, and 30 open pits. One of these mines, the Mesabi Mountain, covers 160 acres and still contains nearly 20,000,000 tons of commercial ore. To date it has yielded to the Permanent Trust Funds more than \$15,000,000 in cash.

There are more than 30,000,000 tons of low-grade ore in stock piles awaiting concentration. Some 39 plants have been erected for the treatment of low-grade ore; some 35% of Minnesota ore is beneficiated.

From the deposits of manganiferous ore on the Cuyuna range alone may be satisfied the nation's need for manganese.

The quarries of Minnesota produce granite, marble, limestone, jasper, sandstone and travertine equal in quality, variety, color and texture to any in the United States. Minnesota produces much cement, and her shale and clay deposits produce high-grade pottery, tile and brick of many classifications.

In the Northwest Angle is found large deposits of high-grade feldspar and mica.

It has been estimated that there are more than 6¾ billions of tons of fuel peat in Minnesota, a large portion of which is found on state owned Trust Fund lands.

Minnesota has 47 state parks and monument sites, one national monument at Pipestone, 31 state forests, and 3 federal forests. Amongst her 11,007 spring-fed lakes may be found some of the very best fishing and recreational facilities in the United States. Her forests are teeming with game, and in the Red Lake area is found the only woodland caribou herd in the union.

Canadian boundary waters provide unquestionably the finest canoe country in America through the only remaining wilderness east of the Rocky Mountains.

The Minnesota trunk highway system is composed of more than 11,000 miles of highways of which 3,093 are pavement, 4,864 are hard surfaced (bituminous) and 3,045 miles of gravel.

In addition, there are 107,854 miles of secondary highways (14,987 State Aid, 26,545 County Aid, 66,322 Township). Of these last three types, more than 58,000 miles are gravel surfaced or better.

Minnesota is the greatest butter producing State in the Union. She is first in the production of flax, barley, alfalfa seed and sweet clover seed. She is second in the production of oats, milk and rye, third in the production of corn and turkeys, fourth in the production of alsike seed, sixth in the production of timothy seed, seventh in eggs, high in the production of wheat, potatoes, beef and pork, and for many years has led the nation in the production of flour.

Minnesota has more co-operative marketing agencies than any other state with well over 4,000 farmers' co-operative associations.

Her National Guard has received nation-wide recognition for its size, equipment and proficiency; and at Camp Ripley, Minnesota has the largest and finest state military training area in America.

Within the state are churches and cathedrals of all denominations, numbering more than 5,000.

Duluth has one of the finest natural harbors in the world, and from the standpoint of tonnage, is the second largest port in America.

At South St. Paul is the third largest stock yards in the United States.

At Hamline, between Minneapolis and St. Paul, is the world's largest State Fair, covering more than 160 acres, with permanent buildings of which the 4-H Club Building and the Livestock Building have no equal. Here the State shows annually more than \$1,000,000 worth of pure-bred cattle alone.

There are in Minnesota more than 250,000 cultivated farms, and extensive crop failure is unknown.

The timber industry, once a leader in Minnesota because of the vast acreages of white and Norway pine, is still one of her great industries. Over 45,000,000 board feet of lumber was cut in 1939, and more than 86,000,000 in 1940. In those two years Minnesota produced and sold over 1,000,000 Christmas trees. The development of synthetic products is daily giving added incentive to timber production, particularly of the aspen family.

At Cloquet is located one of the world's finest timber utilization plants, and the State's reforestation program promises a continuing and tremendously valuable annual sustained yield from her forests.

Minnesota's wealth and natural resources, her agricultural, business and educational opportunities, her cultural achievements and the very character of her people make her a leader in homes and farms, in education and roads, and offers vast opportunity to him who would make his home within her borders.

The abundance of lakes and streams, of game and fish, and of wilderness area makes the State a veritable paradise for him who seeks outdoor recreation. The liberality of her laws and her government makes her a leader in humanitarian democracy.

Truly, she is the Star of the North in the flag of the Union.

MINNESOTA STATE INSTITUTIONS

UNDER MANAGEMENT OF DIVISION OF PUBLIC INSTITUTIONS

(Data given herein as of June 30, 1940)

Anoka State Hospital. This institution, created by an act of the legislature in 1899, was opened in 1900 with 115 patients transferred from the St. Peter State Hospital. It consists of a main building, including two wings for male patients and ten cottages for female patients, one of which is equipped as an infirmary. The central part of the main building contains the dining room and kitchen for male patients, reception room, and living rooms for employes. Other principal buildings are a service building containing kitchen for the women patients, bakery and dining room, assembly hall and chapel, administration building, greenhouse, a complete set of farm buildings, power plant, and cottages for the chief engineer and the head farmer. All principal buildings are connected by underground tunnels. Inmate population, 1,435; land area, 733 acres; Officers and employes, 128; value of land and buildings, \$1,193,562. Superintendent, Walter P. Gardner, M.D.

Hastings State Hospital. This asylum, authorized by the legislature in 1899, was opened the following year with 115 patients transferred from the Rochester State Hospital. The institution was originally built for both men and women patients, but now cares for men exclusively. The buildings are a main or administration building, with east and west wings which have recently been reconstructed and fireproofed, nine cottages for patients (one of which is an infirmary), service building, laundry, occupational building, dormitory for employes, superintendent's cottage, and a new central power plant. The farm group consists of four barns, two silos, creamery, greenhouse, etc. Inmate population, 1,100; land area, 749 acres; officers and employes, 126; value of land and buildings, \$1,133,658. Superintendent, Dr. Ralph Rossen.

Willmar State Hospital. This institution was established by the legislature of 1907 as a hospital farm for inebriates. In order to provide funds for the purchase of land and the construction of buildings, the act provided for the levying of a tax of two per cent upon all license fees for the sale of intoxicating liquor. The original institution was opened in 1912. In 1917 the act was amended to provide for the care of the chronic insane, and the same year 91 patients were transferred to the institution from the Fergus Falls, Rochester and St. Peter state hospitals. In 1919 the name of the institution was changed to the Willmar State Asylum, and, again, in 1937 to the Willmar State Hospital. The treatment of inebriates has been continued, but the larger part of the population is composed of insane patients. The buildings include an administration building with two wings for patients, seven cottages for men, six cottages for women, superintendent's cottage, service building and assembly hall, power house, laundry, farm buildings and cottages for the farmer and the engineer. Inmate population, 1,382; land area, 706 acres; officers and employes, 145; value of land and buildings, \$1,651,072. Superintendent, M. C. Petersen, M.D.

Fergus Falls State Hospital. This institution, the newest of the three hospitals for the insane, was authorized by the legislature in 1887, and was opened in 1890 with 80 patients transferred from the St. Peter State Hospital. The hospital consists of an administration building with 12 adjoining wards for the accommodation of male patients and 10 adjoining wards for the accommodation of female patients; a psychopathic hospital divided into two wards, one for the male and one for the female patients; a hospital for contagious diseases; a separate tubercular building for men and a separate pavilion for female tuberculous patients; a building for convalescent patients; an occupational building; a nurses' home and a dormitory for male attendants; central kitchen; laundry; power house; and farm buildings. Inmate population, 1,829; land area, 1,076 acres; officers and employes, 266; value of land and buildings, \$1,590,972. Superintendent, W. L. Patterson, M.D.

(200)

Rochester State Hospital. This institution was created by an act of the legislature in 1875 as the Asylum for Inebriates. Two years later the law was amended and the name changed to the Second State Hospital for the Insane. The amendment provided for a special department for the treatment of inebriates. This department was abolished by the legislature in 1897. The hospital was opened in 1879 with 68 patients transferred from the St. Peter State Hospital. The buildings comprising the institution include an administration building with wings for patients, two detached ward buildings for patients, detention or psychopathic hospital, isolation hospital, nurses' homes for men and women, laundry, storehouse, industrial pavilion, and a central power plant. The farm group consists of barns, garages, slaughter house, piggery, poultry plant, granary, blacksmith shop, greenhouse and cottages for employes. Inmate population, 1,472; land area, 1,360 acres; officers and employes, 238; value of land and buildings, \$1,300,916. Superintendent, B. F. Smith, M.D.

St. Peter State Hospital. This is the oldest state institution for the insane. The legislature in 1863 authorized the Governor to place in the Iowa State Hospital not to exceed 25 destitute insane persons. Later on a few patients were sent to St. Vincent's Institution for Insane, St. Louis. In 1866 the legislature enacted a law providing for the establishment and location of a hospital for the insane. A farm of 210 acres was purchased by citizens of St. Peter and conveyed to the state. In order to provide temporary care for the patients, the state purchased an old building that had been used as a hotel in St. Peter. Nineteen patients, previously sent to the Iowa State Hospital, were transferred to St. Peter in December, 1866. The contract for the first building of the present institution was awarded in 1867. The hospital consists of a main building with two wings, detached ward buildings for men and women patients, cottage for women patients, cottage for male workers, detention or psychopathic hospital, tuberculosis hospital, industrial building, three dormitories for men and women employes, superintendent's cottage, steward's building, a complete set of farm buildings, and cottages for the farmer, engineer and assistant engineer. The Asylum for the Dangerous Insane, with accommodations for 287 dangerous and criminal insane, is operated in conjunction with this institution. Inmate population, 1,947; land area, 865 acres; officers and employes, 315; value of land and buildings, \$2,052,611. Superintendent, Geo. H. Freeman, M.D.

School for Feeble-Minded and Colony for Epileptics, Faribault. The legislature in 1879 authorized the Board of Directors of the Minnesota Institute for Deaf, Dumb and Blind to open an experimental department for feeble-minded children. In July of that year a small class was organized with 15 children transferred from the Rochester and St. Peter state hospitals. In 1881 the legislature directed that the School for Idiots and Imbeciles be connected with the Minnesota Institute for Deaf, Dumb and Blind, and granted an appropriation of \$25,000 for the erection of a building. This building was occupied the following year. In 1887 the school was made a department of the Minnesota Institute for Defectives. The present name was adopted in 1905. The buildings include an administration building with wings, several custodial buildings for boys and girls, a cottage for working boys, a cottage for boys employed at the dairy, Hillcrest Cottage for boys, Riverview Cottage for girls, general hospital, central kitchen and bakery, laundry, power house, superintendent's cottage, and building for women employes. The farm group includes modern dairy barns with accommodations for 120 cows. It is the largest state institution. Inmate population, 2,393; land area, 1,183 acres; officers and employes, 353; value of land and buildings, \$3,047,054. Superintendent, E. J. Engberg, M.D.

School for the Blind, Faribault. The school was created by the legislature in 1864 as a department of the Minnesota Institute for the Deaf, Dumb and Blind. The first class was organized in 1866. A separate building for the blind was authorized in 1874. In 1887 the legislature provided that the school be maintained as a department of the Minnesota Institute for Defectives. The

name of the institution was changed to the Minnesota School for the Blind in 1902. It is located on a high bluff overlooking the river and the city, with spacious grounds, pleasant walks and abundant shade trees. Its opportunities are free to all blind persons, or those who have not sufficient sight to pursue their studies in the public schools, who are residents of the state, between the ages of six and 21 years, and who are capable of profiting by instruction. The school year extends from September to June. Schools for adult blind men and women are maintained during the summer months. In these schools the principal emphasis is placed upon industrial and vocational training. The school cooperates with the Division of the Blind of the Board of Control in its work of aiding and assisting the blind of the state. The main building includes the administrative offices, schoolrooms, quarters for employes, kitchen and dining rooms, and dormitories for girls. There are two cottages for boys, a superintendent's cottage, an industrial building, a hospital, and a laundry. Population, 125; land area, 50 acres; officers and employes, 56; value of land and buildings, \$265,700. Superintendent, J. C. Lysen.

School for the Deaf, Faribault. This institution was established by act of the legislature in 1858 under the name of the Minnesota State Institute for the Education of the Deaf and Dumb. It was opened in 1863, with eight pupils in attendance for first year. In 1864 the name was changed to the Minnesota Institute for the Deaf, Dumb and Blind. The first class for the blind was organized in 1866. In 1879 the legislature authorized the board of directors to open an experimental department for feeble-minded children. Fifteen children were transferred from the Rochester and St. Peter hospitals to Faribault in July, 1879. In 1887 the name of the institution was changed to the Minnesota Institute for Defectives, the act providing for the maintenance of separate departments for the blind, deaf and feeble-minded. Separate buildings were provided for the blind in 1874 and for the feeble-minded in 1882. The present name of the institution, Minnesota School for the Deaf, was adopted in 1902.

Minnesota has a compulsory education law for the deaf, and all children of the state between six and 20 years of age, too deaf or too dumb or defective of speech to be materially benefited by the methods of instruction in vogue in the public schools, and who are not taught in a private school or in a school having a special teacher for the deaf, are required to attend the School for the Deaf until discharge by the superintendent upon approval of the Board of Control. As in the case of the School for the Blind, the only expense is for clothing, postage and transportation.

The buildings are an administration building with wings (known as Tate Hall), Barron Hall, Noyes Hall (consisting of an auditorium, school building and library), gymnasium, service building, bakery, hospital, trades building, power house and the farm group. Population, 287; land area, 116 acres; officers and employes, 95; value of land and buildings, \$824,604. Superintendent, Leonard M. Elstad.

Colony for Epileptics, Cambridge. The legislature in 1919 authorized the State Board of Control to select from the public lands of the state sites for a colony for feeble-minded and a colony for epileptics. In 1923 the law was amended to permit the purchase of a site for a colony for epileptics. Land was secured at Cambridge and the institution opened in 1925. It is the newest state institution. The buildings are an administration center group, consisting of the front main center building for administrative offices and quarters for officers and employes, a rear center building, including dining rooms for patients and employes, kitchen, bakery and quarters for employes, and ward buildings at either side of the front main center for sleeping quarters, day rooms, etc., for inmates; ten cottages for patients; central power plant; garage; root cellar; and cottages for the head farmer and the steward. Inmate population, 1,032; land area, 359 acres; officers and employes, 147; value of land and buildings, \$1,640,598. Superintendent, D. E. McBroom, M.D.

State Public School, Owatonna. This school, created by the legislature in 1885, was opened at Owatonna in 1886. Dependent, neglected and ill-treated children under 15 years of age, who are normal mentally and free from disease, are eligible to admission on order of the probate and juvenile courts and by transfer from private institutions which are authorized by the Board of Control to receive and find homes for children. The main building consists of a central section with north and south wings and enlarged dining rooms. There are 14 cottages (including a nursery for babies and younger children), a service building, schoolhouse, gymnasium, superintendent's residence, laundry, power house, cottages for employes, greenhouse and sundry farm buildings. Population, 404; children in homes under supervision, 598; land area, 329 acres; officers and employes, 133; value of land and buildings, \$974,789. Superintendent, M. R. Vevle.

Training School for Boys, Red Wing. This institution was created by an act of the legislature in 1867. It was first located in St. Paul, but was moved to Red Wing in 1890. It occupies a beautiful site overlooking the Mississippi river. Prior to 1911 both boys and girls were sent to this school. Commitments to the institution cover incorrigibles up to the age of 18 years. All boys committed are under the care of the institution until they attain their majority unless their conduct is such as to warrant a full discharge at an earlier date. The institution maintains a good-sized farm, a dairy herd of 50 cows, and a school of letters with a principal and six teachers. Vocational training, under competent instructors, is given in blacksmithing, carpentry and cabinet-making, baking, cooking, and meat-cutting, painting, plumbing and pipe-fitting, printing, truck-driving, and maintenance. The buildings consist of an administration building which houses the officers, storerooms and two families of boys, six cottages for inmates, school house, auditorium and gymnasium, industrial building, hospital, cottages for the superintendent, the steward and the head farmer, and the farm group. Inmate population, 396; paroled inmates, 508; land area, 560 acres; officers and employes, 78; value of land and buildings, \$928,749. Superintendent, C. J. Jackson.

Home School for Girls, Sauk Center. This institution was established by the legislature in 1907. It was opened in 1911. Prior to that time it was conducted in connection with the Training School for Boys at Red Wing. It is admirably located on a tract of wooded and farm land, with Sauk lake, a beautiful body of water, in proximity. Though custodial in character, the institution is a home in every sense of the word. A large farm is operated in connection with the institution. Farming, gardening, dairying, canning of fruits and vegetables, butter-making and cheese-making are extensively carried on by the girls. The buildings include an administration building, receiving cottage and hospital, numerous cottages for girls, chapel, a modern school building containing rooms for regular and special courses, offices and a large auditorium, and adequate farm buildings to house the large dairy herd. The hospital is one of most modern arrangement. Inmate population, 298; inmates on parole, 136; land area, 512 acres; officers and employes, 78; value of land and buildings, \$708,430. Superintendent, Katherine Hattendorf.

State Reformatory, St. Cloud. The legislature in 1885 appointed a commission to find a location for a second state prison. The site of the present institution, near St. Cloud, was selected. The legislature in 1887 enacted a law creating the Minnesota State Reformatory and providing that only first offenders between the ages of 16 and 30 years should be committed to this institution. It was opened in 1889. Located on the extensive grounds is one of the finest granite quarries in the state. From this quarry has been taken practically all the stone used in the construction of the institution buildings, and the quarrying, cutting and placing of the stone has been done entirely by the inmates. The woodworking industry turns out sash, doors, blinds, screens, storm sash and furniture for state institutions. In the factory attached to the institution is made nearly all of the men's clothing used in the state institutions. There are various other shops. An extensive farm is operated

in connection with the institution, and the establishment of a farm colony where some 50 men employed in the farm department are housed has proved a decided success. The institution consists of an administration building containing offices and a chapel, six cell houses for inmates, hospital, central power plant, superintendent's residence, and additions, including kitchens, bakery, dining rooms, shops and storerooms. The grounds are enclosed by a wall of granite. The walled enclosure, containing 55 acres, is one of the largest in America. Inmate population, 1,212; inmates on parole, 440; land area, 1,057 acres; officers and employes, 160; value of land and buildings, \$2,013,721. Superintendent, H. B. Whittier.

State Reformatory for Women, Shakopee. The State Reformatory for Women, created by the legislature in 1915, and located at Shakopee on a beautiful site overlooking the Minnesota river, was opened in 1920. At that time all women inmates of the State Prison were transferred to this institution. It serves as a reformatory and as a prison for women offenders. The institution has a fine farm, a large portion of which is under cultivation. It is planned to interest the women in gardening, dairying, buttermaking, and so on. Women's and children's clothing for other state institutions is now being made by the inmates of this institution, and it is planned to enlarge this industry. The buildings are an administration building and reception hospital, known as Isabel Higbee Hall, which includes offices, hospital and medical section, industrial workrooms, kitchen, dining rooms for officers and inmates, officers' bedrooms, and 20 rooms for inmates; three cottages for inmates; and cottages for the farmer and the engineer. Inmate population, 71; inmates on parole, 16; land area, 167 acres; officers and employes, 23; value of land and buildings, \$299,433. Superintendent, Estelle Jamieson.

State Prison, Stillwater. The Minnesota State Prison at Stillwater, the oldest state institution, was originally founded in 1851. The new prison, built on the most approved lines of prison architecture and stated by experts to be the most modern institution of its kind in the world, was opened in 1912. The buildings consist of an administration building and connecting corridors containing offices of the warden and assistants, an office for use of the boards of control and parole, reception room, barber shop, telephone exchange, rooms for officers and guests, officers' kitchen and dining rooms, schoolrooms and lecture halls, library, printing office where the "Mirror," the newspaper published by the inmates, is printed, and space for the Bertillon and fingerprint systems used in the identification of criminals; two large cell houses, each containing 512 cells; a modern prison hospital, chapel, central power plant, greenhouse, and residences for the warden and other officers. Space is provided for two subsidiary cell houses, one of which has been completed, thus providing accommodations for 1,224 inmates. The industrial group includes the twine factory, a three-story and basement building 360 feet in length; a warehouse, 360 feet long, for the storage of raw material and manufactured twine; a main factory building of the same size for the farm machinery plant, containing machine shop, woodworking and assembling departments; foundry, 180 feet by 100 feet; blacksmith shop, steel storage house, and three large warehouses for storage of manufactured machines. Inmate population, 1,357; inmates on parole, 263; land area, 1,000 acres; officers and employes, institution proper, 176; and industries, 113; value of land and buildings, \$3,213,068. Warden, L. F. Utecht.

Sanatorium for Consumptives, Ah-Gwah-Ching. This state institution, created by the legislature in 1903, admitted its first patient on December 28, 1907. It is situated on a beautiful wooded tract overlooking Leech lake. In 1922 the Board of Control authorized the purchase of 200 acres located about 10 miles from the sanatorium to be used for farm and garden purposes. The buildings consist of a main or administration building, infirmary, service building (including kitchen, bakery, dining rooms and quarters for employes), recreation building, numerous cottages for patients, cottages for the superintendent and the assistant superintendent, nurses' home, greenhouse, cottage for head carpenter, and sundry farm buildings. In August, 1935, an Indian

Annex was added to the present property. The bed capacity of the Sanatorium has grown from the original 55 beds in 1907 to 480 beds at the present time. Number of patients, 378; land area, 881 acres; officers and employes, 215; value of land and buildings, \$1,069,193. Superintendent, H. A. Burns, M. D.

Gillette State Hospital for Crippled Children, St. Paul. Minnesota has the distinction of being the first of the states to attempt the treatment of indigent crippled and deformed children at public expense. The legislature in 1897 granted an appropriation of \$5,000 to be used for this purpose. Arrangements were made to have the children cared for at the City and County Hospital, St. Paul. The present institution was authorized by act of the legislature in 1907, and was opened in 1911. The medical and surgical staff is made up of the foremost specialists of St. Paul and Minneapolis. These men are on call at all times, and the services given these poor children are entirely gratuitous and unlimited. The resident medical and surgical staff is composed of students from the University of Minnesota graduate and undergraduate schools. The buildings are the main building with large additions, power plant and laundry, and a service building containing central kitchen, bakery, dining room, root cellar, storerooms, steward's office and rooms for 22 employes. A school building, known as the Michael J. Dowling Memorial Hall, is used for the education and training of indigent crippled and deformed children of the state of Minnesota. The sum of \$50,000, representing one-half the cost of this building, was donated by the Minnesota Editorial Association and the Minnesota Bankers Association. Number of patients, 258; land area, 23 acres; officers and employes, 190; value of land and buildings, \$618,388. Superintendent, Elizabeth McGregor.

Moose Lake State Hospital, Moose Lake. The legislature, in 1935, enacted a law authorizing the appointment of a commission of five members to select, in northeastern Minnesota, a site for a fourth state hospital for the insane. The commission selected land adjacent to the village of Moose Lake. The legislature, at its special session of 1935-36, confirmed the location, and directed the State Board of Control to purchase the land and proceed with the construction of buildings. The institution, located on a beautiful site overlooking Moosehead Lake and the village of Moose Lake, is planned for an ultimate capacity of 2,000 patients; the administration, medical center, receiving wards for men and women, kitchen, bakery, laundry, powerhouse, and sewage disposal units, at present being sufficiently large to care for this number. In addition to these buildings, there have been erected four dormitories for patients, a nurses' home and a superintendent's residence. A large dairy barn is under construction. A penal camp, with 40 to 50 inmates from the State Reformatory, has been established on the institution property. At this camp is a horse barn, dairy barn, blacksmith shop, and the camp building. There are five farm dwellings in good condition, one of which houses the farm superintendent; the others, the guards at the camp. The inmates of this camp are engaged in clearing and improving the land for farm purposes. The first patients were received by transfer from other institutions for the insane in May, 1938. Direct commitment of patients from fourteen counties located in northeastern Minnesota has been authorized, beginning August 15, 1938. Inmate population, 760; land area, 1,605 acres; officers and employes, 123; value of land and buildings, \$1,929,369. Superintendent, M. W. Kemp, M.D.

RESIDENT OFFICERS OF STATE INSTITUTIONS

ANOKA STATE HOSPITAL

Walter P. Gardner, M.D.....Superintendent
 R. J. Spurzem, M.D.....Senior Physician
 Theodore O. Wellner, M.D.....Senior Physician
 Chas. L. Coleman, D.D.S.....Dentist
 J. T. Granfield.....Steward

HASTINGS STATE HOSPITAL

Ralph Rossen, M.D.....Superintendent
 Harold Noran, M.D.....Physician and Neuro-Pathologist
 A. J. Koppes, D.D.S.....Dentist
 S. W. Dennison.....Steward

WILLMAR STATE HOSPITAL

M. C. Peterson, M.D.....Superintendent
 E. H. Lutz, M.D.....Senior Physician
 Henry Silver, M.D.....Senior Physician
 O. I. Thompson, D.D.S.....Dentist
 Oscar F. Lind.....Steward

FERGUS FALLS STATE HOSPITAL

William L. Patterson, M.D.....Superintendent
 Stanley B. Lindley, M.D.....Assistant Superintendent
 J. M. Fisher, M.D.....Senior Physician
 Marvin J. Geib, M.D.....Senior Physician
 Donald R. Reader, M.D.....Senior Physician
 H. B. Thompson, M.D.....Senior Physician
 A. M. Ruggles, D.D.S.....Dentist
 George W. Hoglund.....Steward

ROCHESTER STATE HOSPITAL

B. F. Smith, M.D.....Superintendent
 C. O. Erickson, M.D.....Assistant Superintendent
 Elinor Trandem, M.D.....Physician
 A. Margaret Grandy, M.D.....Physician
 J. R. Brown, M.D.....Physician
 H. G. Silker, D.D.S.....Dentist
 John Miner.....Steward
 Mayo Clinic Staff.....Consultants

ST. PETER STATE HOSPITAL

George H. Freeman, M.D.....Superintendent
 A. S. Nissen, M.D.....Assistant Superintendent
 Wilfred McKechnie, M.D.....Senior Physician
 O. H. Wolner, M.D.....Senior Physician
 L. Kerschbaumer, M.D.....Senior Physician
 Burton P. Grimes, M.D.....Senior Physician
 Edmund W. Miller, M.D.....Senior Physician
 J. R. Johnston, D.D.S.....Dentist
 William M. Crane.....Steward

MOOSE LAKE STATE HOSPITAL

M. W. Kemp, M.D.....Superintendent
 H. Hutchinson, M.D.....Assistant Superintendent
 Oscar Kozberg, M.D.....Staff Physician
 Murray Bates, M.D.....Staff Physician
 E. J. Williams, D.D.S.....Dentist
 W. V. Gallagher.....Steward

SCHOOL FOR FEEBLE MINDED, FARIBAULT

E. J. Engberg, M.D.	Superintendent
A. L. Haynes, M.D.	Senior Physician
Ethel R. Beede, M.D.	Junior Physician
Ralph E. Moyer, M.D.	Junior Physician
A. R. T. Wylie, M.D.	Junior Physician
George D. Eitel, M.D.	Consulting Surgeon
J. H. Gammell, M.D.	Consulting Oculist and Aurist
Leonard S. Hugunin, D.D.S.	Dentist
Charles Lewis	Steward

COLONY FOR EPILEPTICS, CAMBRIDGE

D. E. McBroom, M.D.	Superintendent
R. J. Gully, M.D.	Assistant Superintendent
J. Y. Feinstein, M.D.	Senior Physician
G. D. Eitel, M.D.	Consulting Surgeon
C. N. Spratt, M.D.	Consulting Oculist and Aurist
John B. Stoll, D.D.S.	Dentist
R. F. Gregory	Steward
Emma Krefting	Principal

SCHOOL FOR THE BLIND, FARIBAULT

J. C. Lysen	Superintendent
B. L. Berhow	Principal
A. W. Nuetzman, M.D.	Physician
J. H. Gammell, M.D.	Ophthalmologist
F. W. Butterwick	Steward

SCHOOL FOR THE DEAF, FARIBAULT

Leonard M. Elstad	Superintendent
Ralph W. Farrar	Principal, Adv. and Vocational Department
Josephine Quinn	Principal, Prim., and Inter. Depts.
C. M. Robilliard, M.D.	Physician
C. J. Plonske	Specialist
L. C. Brusletten, D.D.S.	Dentist
Harold E. Carlson	Steward

STATE PUBLIC SCHOOL, OWATONNA

Mendus R. Vevle	Superintendent
C. T. McEnaney, M.D.	Physician
Eugene J. Liedl, D.D.S.	Dentist
Dorothy M. Eidem	Principal of School
H. W. Isackson	Steward

STATE TRAINING SCHOOL FOR BOYS, RED WING

C. J. Jackson	Superintendent
A. E. Olson	Detail Officer
L. A. Steffens, M.D.	Physician and Surgeon
R. B. Graves, M.D.	Physician and Surgeon
A. P. Schouweiler, D.D.S.	Dentist
L. J. Gibson	School Principal
S. V. Westerberg	Vocational Director
C. J. Thiseth	Steward

HOME SCHOOL FOR GIRLS, SAUK CENTER

Katharine Hattendorf, Ph.D.	Superintendent
Irene Richard	Principal of School
J. F. DuBois, M.D.	Physician
C. G. Arvidson, M.D.	Consultant Physician
Henry Schopf, D.D.S.	Dentist
Zoa A. Dinsmore	Stewardess

STATE REFORMATORY FOR WOMEN, SHAKOPEE

Estelle Jamieson Superintendent
 Mary Throne..... Assistant Superintendent
 Annah Hurd, M.D..... Physician
 Stephanie Schulz, D.D.S..... Dentist
 Martha Lawton..... Stewardess

STATE REFORMATORY FOR MEN, ST. CLOUD

H. B. Whittier..... Warden
 H. J. Halpin..... Deputy Warden
 Bernard Street, M.D..... Physician
 V. J. Leisen, D.D.S..... Dentist
 L. A. Jamieson..... Steward

STATE PRISON, STILLWATER

Leo F. Utecht..... Warden
 L. Fiske Deputy Warden
 E. M. Jones, M.D..... Physician
 R. G. Johnson, M.D..... Resident Physician
 E. F. Curran, D.D.S..... Dentist
 M. C. McMillan..... Supt. of Industries
 R. B. McPhetres..... Office Manager
 J. A. Humphreys..... Steward

SANATORIUM FOR CONSUMPTIVES, AH-GWAH-CHING

H. A. Burns, M.D..... Superintendent
 M. M. Williams, M.D..... Physician
 L. W. Moody, M.D..... Physician
 H. L. Hiebert, M.D..... Physician
 L. A. Gorenflo, M.D..... Physician
 L. G. Idstrom, M.D..... Physician
 H. W. Lee, M.D..... Oculist and Aurist
 E. C. Wayne, D.D.S..... Dentist
 R. A. Stein..... Steward

GILLETTE HOSPITAL FOR CRIPPLED CHILDREN, ST. PAUL

Carl C. Chatterton, M.D..... Surgeon-in-Chief
 Wallace H. Cole, M.D..... Assistant Surgeon-in-Chief
 Elizabeth McGregor..... Superintendent
 Grace Jones, D.D.S..... Dentist
 V. E. Heinecke..... Steward

PRIMARY ELECTION RETURNS

OF ELECTION HELD

SEPTEMBER 10, 1940

The returns on the following pages show the votes cast by counties for the various candidates for United States Senator in Congress, for the several State Officers, Representatives in Congress, Associate Justices of the Supreme Court, Judges of the District Court, and State Senators and Representatives in the Legislature, on the Republican, Farmer-Labor and Democratic Tickets, and including Justices of the Supreme Court, and judges of the District Court, without party designation, at the state primaries on September 10, 1940. The amended primary law of 1913 provides that where a candidate for the nomination for a partisan office has no opposition his name is not to appear on the primary ballot, but he is to be deemed the unanimous nominee of his party. Hence, the names of some candidates do not appear in the tables.

CONGRESSIONAL VOTE, PRIMARY ELECTION, SEPTEMBER 10, 1940

REPUBLICAN
SECOND CONGRESSIONAL DISTRICT

Counties—	Val Imm	Carl J. Nelson	Joseph P. O'Hara
Blue Earth.....	2,723	1,079	750
Brown.....	702	585	1,151
Carver.....	890	291	824
Cottonwood.....	324	437	765
Dakota.....	752	1,098	1,463
Faribault.....	963	1,326	2,127
Jackson.....	418	448	632
LeSueur.....	492	469	1,247
McLeod.....	500	293	1,631
Martin.....	824	518	944
Nicollet.....	910	537	759
Scott.....	508	148	483
Sibley.....	781	423	1,182
Watonwan.....	478	524	796
Totals.....	11,265	8,176	14,754

THIRD CONGRESSIONAL DISTRICT

Counties—	John Grant Alexander	C. L. Berggren	Richard P. (Dick) Gale
Anoka.....	955	452	1,029
Chisago.....	673	369	502
Hennepin.....	9,998	3,683	15,592
Isanti.....	792	270	460
Washington.....	1,147	486	1,252
Totals.....	13,565	5,260	18,835

FIFTH CONGRESSIONAL DISTRICT

Counties—	Richardson Phelps	Oscar Youngdahl
Hennepin—The Fifth, Sixth, Seventh, Eighth, Eleventh, Twelfth and Thirteenth Wards, and all of the Fourth Ward except precincts numbered 1, 2, 6, 7, 8, 9, 10, 11 and 12 of the City of Minneapolis.....	7,752	36,383
Totals.....	7,752	36,383

EIGHTH CONGRESSIONAL DISTRICT

Counties—	William A. Pittenger	Clarence O. Tormoen
Carlton.....	2,307	351
Cook.....	317	52
Itasca.....	3,577	743
Koochiching.....	1,007	256
Lake.....	930	196
St. Louis.....	22,498	4,092
Totals.....	30,636	5,690

NINTH CONGRESSIONAL DISTRICT

Counties—	Colvin G. Butler	Chris Dosland	James S. Eriksson	Charles O. Herman	Adolph W. Olson	Axel W. Peterson	Ole O. Sagang	Earl M. Saul	Henry C. Stiening
Becker	365	313	170	93	67	290	446	657	401
Beltrami	473	90	596	86	51	141	283	217	157
Clay	98	907	49	48	12	468	87	97	1,103
Clearwater	105	94	118	51	97	87	199	98	131
Kittson	92	46	90	34	18	28	189	102	47
Lake of the Woods	79	22	85	31	15	50	97	51	99
Mahnomen	67	45	21	58	31	36	65	98	94
Marshall	212	77	195	91	30	77	275	182	117
Norman	65	322	25	470	4	88	83	54	176
Otter Tail	3,543	149	1,045	76	49	130	1,400	670	412
Pennington	234	73	204	36	65	106	308	285	176
Polk	296	227	236	145	77	128	594	1,216	249
Red Lake	69	23	56	15	10	28	82	144	46
Roseau	199	87	149	35	30	73	319	178	119
Wilkin	172	43	57	27	5	41	88	69	294
Totals.....	6,069	2,518	3,096	1,296	561	1,771	4,515	4,118	3,621

FARMER-LABOR

THIRD CONGRESSIONAL DISTRICT

Counties—	Edward Corneaby	John H. Nordin	Henry G. Teigan	Roy W. Wier
Anoka	228	388	347	153
Chisago	170	113	259	12
Hennepin	3,709	1,880	7,432	5,358
Isanti	230	279	508	14
Washington	166	112	492	66
Totals.....	4,503	2,772	9,038	5,603

FOURTH CONGRESSIONAL DISTRICT

Counties—	George L. Siegel	Chester Watson
Ramsey	7,180	3,649
Totals	7,180	3,649

FIFTH CONGRESSIONAL DISTRICT

Counties—	David E. Berggren	Dewey W. Johnson
Hennepin—The Fifth, Sixth, Seventh, Eighth, Eleventh, Twelfth and Thirteenth Wards, and all of the Fourth Ward except precincts numbered 1, 2, 6, 7, 8, 9, 10, 11 and 12 of the City of Minneapolis.....	3,850	14,699
Totals.....	3,850	14,699

SEVENTH CONGRESSIONAL DISTRICT

Counties—	Paul John Kvale	Harold L. Peterson	Francis H. Shoemaker
Big Stone.....	85	84	45
Chippewa.....	277	394	90
Douglas.....	538	527	89
Grant.....	329	181	55
Kandiyohi.....	328	1,617	63
Lac Qui Parle.....	140	212	54
Lincoln.....	188	182	85
Lyon.....	182	129	49
Murray.....	100	106	40
Nobles.....	54	92	63
Pipestone.....	73	93	58
Pope.....	542	290	67
Redwood.....	96	156	119
Renville.....	222	192	106
Rock.....	15	16	6
Stevens.....	58	47	12
Swift.....	445	481	121
Traverse.....	127	85	27
Yellow Medicine.....	252	327	97
Totals.....	4,051	5,211	1,246

EIGHTH CONGRESSIONAL DISTRICT

Counties—	John T. Bernard	Homer M. Carr	Lewis E. Harris	Edgar R. Mullins	Anthony M. Stefano
Carlton.....	794	172	552	53	59
Cook.....	85	25	14	15	3
Itasca.....	1,062	117	262	1,039	195
Koochiching.....	493	70	112	48	57
Lake.....	461	152	211	43	38
St. Louis.....	9,681	3,929	3,443	983	2,834
Totals.....	12,576	4,465	4,594	2,181	3,186

NINTH CONGRESSIONAL DISTRICT

Counties—	Richard Thompson Buckler	Laura E. Johnson Naplin	Henry Nycklemoe	T. A. Teigen
Becker.....	553	94	111	134
Beltrami.....	1,253	173	126	186
Clay.....	400	81	93	111
Clearwater.....	556	310	98	82
Kittson.....	442	64	56	60
Lake of the Woods.....	292	94	53	71
Mahnomen.....	211	32	43	18
Marshall.....	346	221	52	47
Norman.....	275	47	44	29
Otter Tail.....	499	125	683	87
Pennington.....	454	622	91	86
Polk.....	1,495	184	199	131
Red Lake.....	118	102	16	13
Roseau.....	930	250	154	86
Wilkin.....	74	7	16	14
Totals.....	7,898	2,406	1,835	1,155

DEMOCRATIC
FIRST CONGRESSIONAL DISTRICT

Counties—	Peter M. Hanna	Francis L. Murphy	C. L. Nelson
Dodge	72	88	272
Fillmore	97	149	202
Freeborn	172	338	323
Goodhue	94	182	231
Houston	21	104	60
Mower	803	202	294
Olmsted	195	593	517
Rice	159	539	257
Steele	138	191	187
Wabasha	137	387	248
Waseca	97	366	273
Winona	284	996	629
Totals.....	2,269	4,135	3,493

SECOND CONGRESSIONAL DISTRICT

Counties—	Fred A. Curtis	Elmer J. Ryan
Blue Earth	422	844
Brown	89	374
Carver	52	304
Cottonwood	68	200
Dakota	1,217	1,271
Faribault	225	839
Jackson	148	359
LeSueur	249	733
McLeod	73	274
Martin	91	296
Nicollet	137	367
Scott	184	419
Sibley	115	402
Watonwan	88	210
Totals.....	3,158	6,892

THIRD CONGRESSIONAL DISTRICT

Counties—	Martin A. Hogan	Roy E. Linderman	Bert Merling	Frank H. Osterlind
Anoka	334	106	114	102
Chisago	42	15	166	9
Hennepin	5,001	1,692	1,460	1,203
Isanti	47	41	38	20
Washington	245	115	65	138
Totals.....	5,669	1,969	1,843	1,472

FOURTH CONGRESSIONAL DISTRICT

Counties—	Wolfram Hill	Joseph P. Kilroy	Richard Moran	Willard J. Moran
Ramsey	2,122	2,638	2,563	2,815
Totals.....	2,122	2,638	2,563	2,815

SIXTH CONGRESSIONAL DISTRICT

Counties—	Joseph Kowalkowski	E. Thomas O'Brien	Frank R. Weber
Aitkin	50	233	183
Benton	425	168	168
Cass	74	405	158
Crow Wing	103	936	212
Hubbard	35	227	121
Kanabec	44	123	119
Meeker	62	256	179
Mille Lacs	61	276	178
Morrison	418	436	204
Pine	155	247	163
Sherburne	43	69	44
Stearns	1,416	466	536
Todd	236	315	221
Wadena	49	188	129
Wright	98	260	112
Totals.....	3,269	4,605	2,727

WITHOUT PARTY DESIGNATION—JUDGE DISTRICT COURT

FOURTH JUDICIAL DISTRICT

Counties—	E. G. Anderson	Mathias Baldwin	E. Luther Melin	Roy D. Modeen
Hennepin	22,838	82,344	14,197	13,447
Totals.....	22,838	82,344	14,197	13,447

REPRESENTATIVE IN LEGISLATURE

FIRST LEGISLATIVE DISTRICT (At Large)

Counties—	Bennie Benson	John A. Johnson	S. Theo. Severtson
Fillmore	846	1,829	1,477
Houston	548	1,186	599
Totals.....	1,394	3,015	2,076

FORTY-FIFTH LEGISLATIVE DISTRICT (First Division)

Counties—	C. C. Bettis	Carl E. Erickson	John (Jack) T. Kosloske	Mike Riley
Benton	714	1,347	720	1,059
Sherburne	10	109	28	15
Totals.....	724	1,456	748	1,074

FIFTY-FIFTH LEGISLATIVE DISTRICT

Counties—	George E. Anderson	Oscar Anderson	Kenneth W. Angstman	Harold C. Folsom	Glenn M. Hogle	Eric Johnson	F. H. Lloyd
Kanabec	566	294	1,113	1,388	1,284	298	164
Mille Lacs	1,215	954	1,315	722	400	904	389
Sherburne	420	193	647	150	137	191	499
Totals.....	2,201	1,441	3,075	2,260	1,821	1,393	1,052

SIXTY-SECOND LEGISLATIVE DISTRICT (First Division)

Counties—	Henry W. Berquist	Gustaf Erickson	Henry E. Vance
Beltrami	711	1,929	2,182
Lake of the Woods.....	555	537	225
Totals.....	1,266	2,466	2,407

SIXTY-FIFTH LEGISLATIVE DISTRICT

Counties—	Gilbert A. Brattland	Walter E. Day	G. P. Jones	Carsten Mead	J. O. Melby	Henry Nasset
Clearwater	245	1,081	836	541	920	911
Pennington	1,582	1,088	418	992	1,457	452
Red Lake	189	299	113	673	424	214
Totals.....	2,016	2,468	1,367	2,206	2,801	1,577

REPUBLICAN

	Total Number of Ballots Cast and Counted— REPUBLICAN	FOR UNITED STATES SENATOR IN CONGRESS								FOR GOVERNOR		
		Ben Andreen	Ray P. Chase	Michael Ferch	O. J. Hagen	Asher Howard	Martin A. Nelson	Henrik Shipstead	Engelberth Zeiner	A. B. Gilbert	Ernest F. Jacobson	Harold E. Stassen
Aitkin.....	2612	60	309	17	18	31	647	1419	15	91	186	2329
Anoka.....	2739	67	1065	10	14	12	421	1080	7	99	238	2351
Becker.....	3106	70	462	17	146	23	658	1554	13	95	159	2794
Beltrami.....	2312	78	424	12	65	20	467	1119	14	104	148	2010
Benton.....	2502	55	157	19	69	41	686	1332	17	99	157	2216
Big Stone.....	751	40	102	18	7	3	257	294	7	11	35	697
Blue Earth.....	4790	233	457	16	39	31	1393	2359	21	86	166	4452
Brown.....	2896	291	121	7	21	7	441	1899	11	76	104	2647
Carlton.....	2889	62	226	11	27	9	667	1778	9	70	217	2551
Carver.....	2156	106	142	11	20	9	692	1116	4	64	352	1705
Cass.....	2244	46	225	13	27	22	557	1260	5	83	153	1965
Chippewa.....	1299	63	83	7	32	9	542	540	4	28	70	1195
Chisago.....	1705	143	138	3	20	8	566	793	5	30	125	1536
Clay.....	2895	49	107	11	972	10	445	1184	8	80	206	2485
Clearwater.....	1074	34	106	7	25	3	253	592	3	19	47	978
Cook.....	418	2	58	3	3	5	94	223	3	11	27	354
Cottonwood.....	1828	99	158	3	13	16	370	1078	12	23	76	1703
Crow Wing.....	3570	117	322	23	55	29	1169	1721	11	147	287	3105
Dakota.....	4070	138	278	13	39	23	897	2444	23	94	277	3641
Dodge.....	1900	93	225	5	15	7	628	823	5	28	71	1781
Douglas.....	2427	53	212	12	30	9	564	1478	10	68	146	2183
Faribault.....	5456	262	579	24	84	41	1485	2562	21	81	160	5056
Fillmore.....	3358	83	232	16	30	13	1277	1535	15	48	144	3072
Freeborn.....	3839	175	577	10	28	17	1466	1456	11	40	133	3640
Goodhue.....	3948	154	361	7	24	9	1033	2175	17	76	207	3557
Grant.....	1189	72	115	4	15	6	454	469	2	15	44	1117
Hennepin.....	81543	2349	10267	358	861	1038	26593	37951	341	2646	7937	69630
Houston.....	1955	51	118	11	19	11	455	1185	5	26	70	1732
Hubbard.....	1506	60	202	11	32	13	271	821	11	63	79	1342
Isanti.....	1885	151	158	8	21	8	400	1036	1	54	130	1654
Itasca.....	4963	322	649	31	84	64	1072	2506	25	222	429	4231
Jackson.....	1706	56	195	8	21	18	350	978	8	24	65	1617
Kanabec.....	1944	98	113	6	16	56	499	1071	12	36	101	1781
Kandiyohi.....	2485	182	215	11	20	14	632	1370	7	52	102	2310
Kittson.....	700	20	94	5	16	2	193	348	24	59	606
Koochiching.....	1430	24	182	6	17	17	395	704	7	47	104	1267

Lac qui Parle.....	1793	103	89	7	26	8	795	714	5	18	67	1691
Lake.....	1343	24	98	4	15	5	214	907	6	45	130	1130
Lake of the Woods.....	585	16	64	5	17	4	124	330	1	25	28	519
LeSueur.....	2565	120	235	8	43	17	697	1268	15	81	148	2274
Lincoln.....	1710	69	91	8	31	7	405	976	5	32	58	1571
Lyon.....	2150	92	239	5	15	11	591	1134	8	35	65	2029
McLeod.....	2947	138	250	12	47	10	607	1394	15	87	161	2293
Mahnomen.....	570	9	102	5	18	7	72	318	5	24	30	498
Marshall.....	1338	44	113	3	32	11	299	800	5	25	82	1204
Martin.....	2557	81	446	8	27	15	585	1344	8	38	69	2421
Meeker.....	3124	173	299	11	31	23	858	1600	14	72	170	2834
Millie Lacs.....	1992	156	277	17	22	18	455	911	10	81	139	1726
Morrison.....	3298	73	303	32	54	33	884	1717	32	119	184	2978
Mower.....	4516	85	209	12	18	12	2864	1292	8	84	234	4135
Murray.....	1614	73	141	8	17	7	289	929	85	33	45	1503
Nicollet.....	2479	512	130	4	9	8	429	1253	6	51	118	2222
Nobles.....	1623	60	208	10	31	17	397	810	20	26	60	1520
Norman.....	1327	126	84	5	140	4	270	630	6	26	105	1148
Olmsted.....	4329	172	365	23	67	27	1409	2128	9	64	224	4017
Ottertail.....	7764	212	889	29	230	40	3312	2619	31	96	451	7046
Pennington.....	1746	47	132	8	55	9	417	919	3	43	105	1456
Pine.....	2571	83	228	10	19	18	648	1492	14	103	150	2318
Pipestone.....	1670	86	223	9	12	13	366	980	6	38	76	1544
Polk.....	3316	104	250	21	154	25	925	1717	18	66	212	3009
Pope.....	2327	51	155	1	24	8	608	1439	4	49	175	2064
Ramsey.....	27646	1764	2335	183	501	482	8443	13054	196	951	2302	24393
Red Lake.....	532	7	59	3	11	7	168	244	5	10	31	490
Redwood.....	2092	116	145	10	22	15	532	1124	9	63	90	1848
Renville.....	2486	119	189	17	28	14	675	1344	12	46	145	2275
Rice.....	4778	218	606	28	52	35	1343	2166	14	103	197	4434
Rock.....	942	37	120	7	6	12	206	513	5	11	23	890
Roseau.....	1309	38	68	7	66	5	344	751	2	31	67	1198
St. Louis.....	28468	1027	3153	194	515	450	7765	14489	165	1111	2908	24449
Scott.....	1341	63	133	3	14	6	249	777	2	34	53	1183
Sherburne.....	1107	42	160	5	11	5	328	505	3	22	87	981
Sibley.....	2689	124	161	19	49	13	541	1631	9	90	126	2436
Stearns.....	6903	174	487	54	105	39	1253	4143	58	196	324	5986
Steele.....	2537	133	251	6	16	10	836	1177	8	29	66	2435
Stevens.....	949	47	130	6	3	4	234	457	3	21	44	845
Swift.....	1520	34	134	5	19	13	434	637	5	20	57	1228
Todd.....	2716	73	281	12	41	20	596	1556	20	81	103	2503
Traverse.....	788	13	87	1	8	8	246	379	3	15	43	711
Wabasha.....	3272	174	321	23	28	26	761	1698	18	94	152	2974
Wadena.....	1337	62	150	11	12	14	389	660	9	54	64	1205
Waseca.....	2601	118	191	12	32	23	682	1432	22	45	88	2468
Washington.....	3201	137	385	10	26	37	822	1678	10	100	320	2724
Watsonwan.....	2016	114	148	8	15	12	450	1220	10	31	92	1883
Wilkin.....	831	34	96	7	45	6	225	378	1	16	34	774
Winona.....	5724	333	473	41	46	33	1739	2844	28	165	293	5167
Wright.....	2390	106	269	17	22	10	542	1343	10	65	138	2144
Yellow Medicine.....	1553	84	109	4	18	3	500	802	4	33	65	1444
Totals.....	340772	13858	35697	1712	5810	3313	97812	168876	1660	9658	24209	301508

REPUBLICAN—Continued

	FOR LIEUTENANT GOVERNOR								FOR STATE TREASURER		FOR RAILROAD AND WAREHOUSE COMMISSIONER								
	C. Elmer Anderson	George C. Borchardt	Franklin F. Ellsworth	George W. Johnson	Charles A. Lund	C. O. Lundquist	Edward E. Olsen	Arvid Ruotsinoja	Adolph S. Larson	Julius A. Schmahl	Axel Anderson	N. J. Holmberg	Melvin B. Jebb	Jalmer O. Johnson	D. F. Jurgensen	Christian J. Laurisch	Lucian C. Miller	Theodore M. Munson	A. J. Olson
Aitkin	963	46	275	189	244	290	108	179	549	1776	342	600	92	223	102	258	222	178	140
Anoka	1007	114	398	165	245	253	126	73	515	1956	434	644	74	162	126	207	229	273	194
Becker	1028	102	406	187	221	357	134	196	517	2087	330	675	72	252	99	342	180	206	241
Beltrami	885	57	394	117	173	238	100	33	310	1644	380	513	62	127	68	223	173	172	144
Benton	700	111	270	164	301	342	147	82	403	1715	399	666	159	127	71	199	217	134	153
Big Stone	292	36	81	61	52	101	36	31	115	588	122	217	21	35	17	82	44	42	86
Blue Earth	1170	289	1255	422	302	561	153	66	741	3550	371	538	51	145	85	2633	156	153	205
Brown	714	202	522	129	235	343	133	60	449	1987	235	581	56	103	56	714	187	157	180
Carlton	1010	112	243	305	197	203	131	438	618	1972	357	736	81	243	104	234	178	198	236
Carver	625	171	341	149	184	299	68	51	309	1624	167	554	47	126	63	428	191	97	146
Cass	924	58	301	133	181	246	91	38	339	1629	246	610	70	141	62	187	222	182	135
Chippewa	561	33	133	63	84	183	73	60	248	949	187	316	100	56	39	116	42	72	224
Chisago	864	26	198	161	69	146	71	33	497	1093	230	841	26	65	27	87	59	80	105
Clay	812	63	362	207	299	378	193	40	514	1955	396	578	77	258	77	218	143	196	287
Clearwater	475	24	124	63	60	91	58	16	192	718	141	280	39	73	23	71	51	92	108
Cook	129	15	55	45	21	50	39	6	60	300	42	97	15	37	10	34	36	35	28
Cottonwood	552	29	347	80	183	268	59	44	352	1199	174	467	22	90	36	341	73	102	156
Crow Wing	2631	54	212	122	133	134	96	66	590	2621	947	677	111	224	94	216	359	272	224
Dakota	1717	112	457	286	265	451	173	56	644	2920	645	620	146	246	128	729	232	338	239
Dodge	570	49	241	106	151	353	98	56	372	1335	527	302	54	85	53	144	76	130	204
Douglas	1022	78	273	114	164	204	134	63	390	1796	320	767	52	139	57	216	104	191	133
Faribault	1430	182	863	416	453	970	244	43	838	3507	502	881	89	375	133	1217	252	412	447
Fillmore	1087	55	497	194	251	573	155	26	832	2063	813	608	46	256	69	277	87	377	242
Freeborn	962	64	553	415	217	853	208	65	635	2763	611	1257	27	188	106	427	169	298	234
Goodhue	1538	113	609	307	222	455	174	54	616	2884	900	1126	108	184	93	354	121	213	313
Grant	573	29	99	56	55	143	49	24	158	922	133	378	46	190	32	116	18	79	80
Hennepin	30023	3186	18143	5827	5520	7593	1956	2290	15061	59401	11102	17092	2392	5825	2971	8503	12864	7424	2779
Houston	619	73	157	174	182	331	99	31	417	1293	338	370	29	164	62	168	91	308	123
Hubbard	491	42	219	98	161	174	80	23	268	1074	144	362	59	88	44	125	148	147	125
Isanti	783	43	192	126	96	177	99	22	406	1216	196	733	19	105	29	88	82	103	153
Itasca	1414	153	681	325	480	666	242	316	948	3315	648	978	158	405	165	432	386	423	331
Jackson	454	52	253	93	199	293	109	19	286	1238	127	356	24	110	81	370	100	74	157
Kanabec	665	72	231	119	205	214	95	42	426	1253	240	532	44	95	45	145	237	191	114
Kandiyohi	975	44	240	168	186	289	151	114	523	1713	257	800	421	113	55	176	71	78	232
Kittson	287	9	68	54	52	92	39	14	141	495	106	195	17	45	18	51	37	45	64
Koochiching	482	48	183	100	113	186	66	18	247	979	169	303	34	94	52	109	100	130	130

Leo qui Parle.....	671	278	121	68	86	230	66	78	285	1361	349	389	27	71	25	156	55	100	377
Lake.....	429	40	142	154	99	144	73	55	280	861	146	230	77	137	61	104	93	109	109
Lake of the Woods.....	206	22	73	67	56	48	23	7	87	418	89	115	16	47	14	87	33	32	49
LeSueur.....	743	93	347	160	214	372	203	54	428	1781	379	385	46	128	53	529	260	166	174
Lincoln.....	629	27	164	70	121	274	92	23	304	1127	230	313	50	83	65	171	75	108	204
Lyon.....	790	53	286	91	155	318	78	87	331	1670	239	580	44	101	60	241	121	147	270
McLeod.....	790	136	169	80	219	507	175	125	385	1893	306	505	100	79	32	441	190	215	235
Mahnomen.....	166	25	63	35	75	65	35	11	113	367	55	98	16	56	17	67	51	39	67
Marshall.....	479	34	163	129	98	164	75	39	282	943	191	345	30	127	24	123	51	95	127
Martin.....	725	128	420	393	166	340	95	8	324	1936	137	510	25	100	96	895	121	155	147
Meeker.....	692	53	159	76	128	224	102	1422	697	1971	250	434	1618	92	29	78	81	82	174
Mille Lacs.....	700	95	262	159	135	170	101	41	358	1360	344	564	72	100	69	137	157	157	99
Morrison.....	1116	120	283	260	259	533	157	61	504	2156	328	834	109	203	96	243	483	171	199
Mower.....	1768	95	560	270	261	819	158	90	842	3312	853	872	97	257	153	755	199	420	330
Murray.....	513	33	219	85	177	227	97	37	287	1144	182	464	36	85	55	167	69	131	154
Nicollet.....	790	127	429	182	189	214	102	66	402	1778	214	527	24	101	63	831	78	120	149
Nobles.....	525	35	236	84	158	276	77	27	284	1092	207	424	51	68	64	165	86	125	168
Norman.....	495	27	108	72	123	174	85	9	295	845	187	361	21	70	32	117	42	75	129
Olsted.....	1166	114	483	546	288	978	281	60	744	3148	685	927	116	343	125	520	262	369	415
Ottertail.....	3096	177	765	354	985	832	174	412	994	5746	825	1991	124	519	189	1262	246	555	410
Pennington.....	589	61	266	108	106	180	92	30	330	1105	281	349	31	115	44	146	89	141	143
Pine.....	811	117	321	190	278	364	108	112	1256	1078	280	820	62	136	97	232	200	197	146
Pipestone.....	435	32	313	97	187	311	116	16	350	1153	214	346	48	136	67	175	81	152	186
Polk.....	1027	116	598	199	265	465	162	33	550	2368	471	798	73	283	82	284	272	238	239
Pope.....	967	32	189	121	143	273	225	58	381	1650	244	657	54	128	39	314	68	193	240
Ramsey.....	10668	843	2879	2320	2030	3769	2034	796	4154	20152	4807	4749	602	1550	2228	3629	2426	3075	1392
Red Lake.....	138	18	85	32	59	60	22	20	75	360	66	101	21	38	15	54	37	56	39
Redwood.....	670	73	313	114	156	311	109	45	483	1353	207	652	50	96	32	272	73	98	250
Renville.....	867	88	199	136	175	403	154	147	482	1788	222	846	53	67	42	124	78	102	698
Rice.....	1481	247	560	436	368	690	179	59	869	3252	1106	861	93	270	130	513	344	231	346
Rock.....	291	16	235	55	54	146	37	5	140	710	88	223	26	69	51	137	35	66	98
Roseau.....	479	35	173	101	92	126	92	18	219	911	259	254	29	95	25	113	59	107	124
St. Louis.....	7772	1087	2978	5496	2133	2827	1912	1888	5933	19681	4378	4974	1313	3207	1351	3543	2570	2328	1640
Scott.....	375	95	141	56	101	172	74	34	187	922	123	188	26	55	48	243	99	64	105
Sherburne.....	413	24	126	68	108	150	41	34	167	788	178	311	52	70	35	65	55	88	72
Sibley.....	775	192	294	142	271	350	125	83	511	1809	215	690	95	129	51	455	236	131	171
Stearns.....	1748	328	657	406	848	905	325	272	777	5049	639	1537	943	275	200	502	650	392	327
Steele.....	812	105	343	275	191	360	104	48	375	1910	2027	99	20	39	52	50	37	54	74
Stevens.....	451	17	92	45	53	89	48	33	144	701	87	217	13	66	45	153	55	63	121
Swift.....	597	30	135	70	76	156	63	42	223	952	204	351	46	94	23	114	62	80	144
Todd.....	799	81	365	161	264	423	143	65	431	1963	313	677	73	150	92	284	235	219	203
Traverse.....	274	26	81	45	86	90	26	32	91	539	108	192	20	55	25	74	43	35	89
Wabasha.....	916	174	270	206	316	618	167	54	698	2185	515	714	141	227	108	247	216	210	272
Wadena.....	389	29	152	58	124	159	58	242	217	982	120	350	38	109	33	126	116	122	106
Waseca.....	644	150	364	211	222	406	163	71	452	1720	435	316	45	194	46	498	132	148	460
Washington.....	1382	109	354	219	199	217	367	71	462	2485	509	1033	60	166	112	350	208	211	151
Watsonwan.....	599	58	587	74	111	203	151	35	381	1450	227	365	33	74	35	591	64	127	196
Wilkin.....	393	10	92	36	50	101	24	14	103	620	92	191	14	48	25	125	47	76	63
Winona.....	1921	205	693	574	438	1048	241	47	982	4059	1964	1385	82	266	96	416	301	328	298
Wright.....	688	123	293	113	154	245	83	470	500	1691	241	823	140	120	55	177	155	265	115
Yellow Medicine.....	599	58	155	72	146	214	66	94	284	1110	154	500	29	78	30	155	95	104	221
Totals.....	116883	12237	49631	27311	25952	41241	15747	12468	60959	240935	50248	73687	11964	22276	11988	41487	29828	26674	21807

FARMER-LABOR

	Total Number of Ballots Cast and Counted— FARMER-LABOR	FOR U. S. SENATOR IN CONGRESS		FOR GOVERNOR				FOR LIEUTENANT GOVERNOR				FOR SECRETARY OF STATE		FOR ATTORNEY GENERAL		FOR RAILROAD AND WAREHOUSE COMMISSIONER			
		Elmer A. Benson	George H. Lommen	Jesse C. Becker	Edgar Bryan Bernard	Chas. D. Egley	Hjalmar Petersen	Harold H. Barker	Erik T. Eblesen	Charles J. Johnson	Howard V. Williams	James I. Heller	Mrs. Selma Seestrom	David J. Erickson	Lewis E. Scoop Lohmann	Carl R. Flodquist	Edw. Johnson	Charles Munn	Walter A. Swanson
Aitkin.....	1129	720	361	16	58	312	733	190	88	363	367	487	501	604	360	174	198	393	233
Anoka.....	1162	761	341	36	64	210	821	229	112	352	353	580	480	539	481	144	142	608	176
Becker.....	993	721	199	68	45	199	648	220	52	301	286	484	363	561	264	98	160	357	202
Beltrami.....	1878	1146	625	69	53	426	1296	450	125	438	647	837	812	1044	572	445	258	677	245
Benton.....	383	209	148	14	15	34	305	96	30	122	84	203	117	160	139	28	45	187	69
Big Stone.....	220	112	103	2	4	74	139	60	19	70	51	114	89	93	96	20	30	111	44
Blue Earth.....	380	156	205	23	4	37	307	108	22	111	99	264	84	172	161	31	38	217	64
Brown.....	621	217	327	229	15	19	351	189	53	139	126	376	125	220	270	30	81	314	108
Carlton.....	1728	1048	588	60	172	543	921	332	130	549	563	824	759	902	596	219	376	647	317
Carver.....	108	54	50	8	9	8	79	24	7	28	31	64	25	28	63	8	11	55	11
Cass.....	787	444	313	30	21	114	600	198	66	202	217	384	294	325	319	77	82	427	108
Chippewa.....	775	358	401	13	14	113	627	326	34	186	171	390	308	319	373	57	90	436	139
Chisago.....	601	268	285	23	8	69	507	126	43	190	178	330	185	261	252	121	55	300	74
Clay.....	728	469	213	19	33	63	588	148	67	244	159	367	246	408	194	52	140	325	104
Clearwater.....	1099	543	525	34	24	307	709	427	57	258	275	444	550	567	391	152	166	512	174
Cook.....	156	75	56	5	16	27	105	36	14	59	38	79	65	84	59	15	22	69	35
Cottonwood.....	237	84	139	7	3	17	204	45	49	62	50	118	75	103	96	17	30	128	34
Crow Wing.....	1632	909	662	61	84	223	1243	401	134	539	454	946	558	683	770	207	208	779	308
Dakota.....	1023	523	401	30	25	118	826	171	56	312	387	635	245	440	464	86	153	493	188
Dodge.....	134	74	57	4	4	18	104	35	9	40	34	71	50	63	50	9	19	66	21
Douglas.....	1211	602	544	18	20	75	1051	510	47	297	160	573	392	574	351	69	204	510	181
Faribault.....	475	266	181	23	27	35	372	99	42	181	86	290	116	213	174	31	90	203	93
Fillmore.....	353	189	145	9	5	32	300	78	35	127	71	190	105	172	108	33	62	149	67
Freeborn.....	872	564	275	38	31	150	638	190	45	240	307	519	279	413	361	96	117	385	211
Goodhue.....	639	382	214	14	15	77	518	96	30	224	209	354	186	347	184	47	118	276	124
Grant.....	640	443	138	14	15	116	443	525	11	40	47	254	255	213	297	50	84	259	124
Hennepin.....	39257	28246	9816	1421	1561	7567	27870	7298	3218	13278	12413	20513	15714	20616	14159	4734	4847	19619	7617
Houston.....	322	76	236	6	9	46	244	80	28	95	69	176	97	149	118	31	53	144	52
Hubbard.....	331	230	81	19	11	99	194	79	20	73	111	140	148	180	90	71	41	119	59
Isanti.....	1109	567	438	12	40	270	782	203	77	355	307	504	446	497	401	326	94	447	145
Itasca.....	2872	1643	1110	147	411	481	1755	644	273	741	883	1335	1188	1409	1010	344	412	1214	551
Jackson.....	340	185	144	33	4	51	242	73	27	113	91	178	132	178	114	39	53	160	47
Kanabec.....	896	391	446	10	16	182	679	217	60	292	214	393	376	356	386	73	89	490	135
Kandiyohi.....	2077	854	1111	34	29	330	1663	721	90	626	409	1101	726	1034	742	97	313	988	405
Kittson.....	662	312	326	14	6	47	585	250	44	217	86	323	274	363	210	47	109	278	149
Koochiching.....	850	559	259	44	125	229	430	233	71	247	236	400	369	502	235	185	115	341	128

Lac qui Parle.....	446	194	213	6	12	118	268	160	26	92	96	218	151	145	215	37	40	224	70
Lake.....	961	405	502	31	113	133	652	138	87	370	253	558	279	468	356	89	169	417	173
Lake of the Woods.....	565	354	192	30	26	55	437	150	37	199	110	274	221	324	161	61	84	253	109
LeSueur.....	260	129	106	15	10	22	206	59	18	77	79	144	85	105	117	31	26	151	30
Lincoln.....	541	302	165	20	17	33	455	92	92	132	116	273	138	225	160	45	62	216	86
Lyon.....	355	200	163	11	8	63	293	90	53	105	97	184	148	175	150	49	41	199	54
McLeod.....	250	147	90	16	7	25	198	66	18	87	60	142	79	106	111	12	29	147	37
Mahnomen.....	332	224	90	43	15	24	231	163	12	108	58	139	140	144	123	23	56	138	62
Marshall.....	687	465	200	34	18	121	503	174	51	262	137	340	283	446	162	87	108	276	151
Martin.....	119	66	47	5	2	25	85	26	11	50	23	68	33	56	50	5	12	70	23
Meeker.....	853	304	506	25	11	70	731	345	37	228	162	452	311	396	329	78	94	437	164
Mille Lacs.....	1052	504	484	30	31	99	883	230	69	364	232	460	449	487	407	87	158	474	198
Morrison.....	745	454	241	29	27	36	638	180	61	252	136	422	101	321	284	74	117	327	122
Mower.....	1273	849	398	74	26	74	1089	290	93	428	384	899	295	628	536	117	221	597	268
Murray.....	276	164	97	5	7	23	228	55	39	88	55	151	78	120	100	21	21	147	47
Nicollet.....	397	180	195	36	8	62	285	106	23	127	87	243	92	171	159	28	32	227	71
Nobles.....	227	129	87	6	13	14	186	55	15	88	40	127	71	84	115	18	24	117	37
Norman.....	418	240	152	9	8	63	333	106	33	126	110	190	183	233	117	35	68	178	86
Olmsted.....	610	328	244	15	25	57	487	121	41	209	163	325	180	252	272	60	110	263	107
Ottertail.....	1477	1026	358	52	45	437	868	527	72	317	366	666	545	684	470	160	240	602	218
Pennington.....	1333	895	364	52	24	352	870	269	104	432	402	587	593	735	393	182	197	489	298
Pine.....	1615	905	584	29	46	334	1206	307	159	474	478	760	598	690	591	172	187	857	216
Pipestone.....	253	146	84	13	11	22	201	43	23	81	58	126	77	95	85	30	23	119	37
Polk.....	2061	860	1119	58	49	201	1724	758	135	589	370	1179	663	862	933	164	262	1115	287
Pope.....	915	462	431	25	11	33	846	333	49	257	156	451	308	438	303	58	151	403	155
Ramsey.....	14386	7077	6482	1178	1603	2256	9349	2969	865	2682	6793	7370	3748	4103	7514	1586	2124	5865	2627
Red Lake.....	262	145	107	7	9	72	176	80	20	66	70	117	116	132	90	20	17	132	64
Redwood.....	388	219	141	23	13	43	285	73	151	71	41	221	99	160	147	33	45	186	75
Renville.....	560	311	216	37	10	103	406	212	46	118	112	298	182	265	192	61	78	271	88
Rice.....	511	312	154	21	15	100	365	74	29	154	181	235	185	234	180	82	86	190	70
Rock.....	42	28	11	4	2	5	26	9	5	17	4	18	15	17	2	2	11	19	5
Roseau.....	1500	1212	262	48	34	462	941	415	88	419	419	541	795	811	479	237	179	702	210
St. Louis.....	26984	11341	9572	1286	3789	3915	11994	5316	2034	6070	5703	10578	7796	9220	8184	2336	3768	8409	4132
Scott.....	91	51	33	3	2	12	73	17	5	17	36	45	25	35	39	12	6	42	14
Sherburne.....	266	177	76	1	3	78	180	57	13	78	90	112	121	132	102	44	28	119	43
Sibley.....	315	165	132	19	13	18	260	86	24	98	65	177	88	142	129	20	31	153	75
Stearns.....	767	397	309	96	31	52	574	230	49	214	179	477	171	282	364	65	85	421	102
Steele.....	127	56	48	2	4	14	97	25	8	32	39	60	38	43	62	20	13	63	22
Stevens.....	127	69	49	3	5	18	98	56	6	29	25	70	35	42	58	5	20	70	10
Swift.....	1314	731	302	37	36	177	773	374	72	274	203	498	422	496	395	64	123	477	265
Todd.....	534	326	180	25	25	70	403	140	43	153	134	279	199	245	208	56	67	263	95
Traverse.....	256	143	92	10	3	20	209	96	8	72	39	151	53	115	85	18	31	109	54
Wabasha.....	335	127	182	17	11	10	271	78	12	108	83	184	88	98	156	16	39	183	46
Wadena.....	369	215	132	19	4	89	253	122	21	91	90	175	147	172	134	34	59	194	36
Waseca.....	257	146	97	17	11	12	217	64	15	104	56	157	70	108	108	16	55	110	47
Washington.....	892	376	466	35	17	87	736	147	53	254	359	546	250	320	480	66	126	507	132
Watonwan.....	368	158	195	13	9	21	321	124	30	120	65	238	97	160	164	13	50	192	82
Wilkin.....	118	72	38	9	2	16	86	60	6	19	16	66	32	43	48	10	12	65	14
Winona.....	875	401	436	42	23	22	769	326	38	250	181	645	141	332	438	56	130	496	133
Wright.....	497	279	190	20	17	139	319	124	25	169	141	236	224	255	198	53	50	289	73
Yellow Medicine.....	676	359	304	10	14	176	480	253	35	181	145	333	290	345	243	72	89	328	130
Total.....	133548	79245	48781	6258	9271	23201	92443	31417	10342	39113	39766	68445	48355	61487	51823	14983	18959	60981	24492

DEMOCRATIC

	Total Number of Ballots Cast and Counted—DEMOCRATIC	FOR U. S. SENATOR IN CONGRESS				FOR GOVERNOR				FOR LIEUTENANT GOVERNOR			FOR SECRETARY OF STATE				FOR STATE TREASURER			FOR R. R. & W. COM-MISSIONER	
		Louis Erickson	John E. O'Rourke	John E. Regan	Joseph Wolf	John McGovern	Sylvester H. (Rome Roberts) McGovern	Ed. Murphy	Theodor S. Slen	Fred A. McGuire	Frank Patrick Ryan	Daniel W. Wilson	Austin T. Haley	L. J. Kilbride	S. B. Ruohoniemi	Roy E. Sperry	J. B. Bonner	Richard M. Fitzgerald	Joseph F. Meighen	Arthur N. Cosgrove	John B. LaDue
Aitkin.....	538	119	60	232	111	148	60	204	117	95	231	171	213	97	42	122	142	177	151	291	156
Anoka.....	718	83	84	369	160	173	59	280	174	160	322	188	288	137	36	187	210	238	211	371	254
Becker.....	1045	263	92	419	225	157	95	398	346	210	362	368	325	168	138	287	337	338	263	517	367
Beltrami.....	821	240	88	316	156	198	96	312	196	184	356	234	425	129	49	147	207	306	245	460	285
Benton.....	809	91	100	420	171	99	50	497	122	236	337	146	295	170	60	163	155	300	261	397	258
Big Stone.....	319	37	12	211	45	42	10	80	181	38	151	112	129	36	18	109	110	98	82	218	70
Blue Earth.....	1373	79	58	1036	155	247	64	391	553	210	675	348	323	211	52	550	273	456	422	720	408
Brown.....	490	36	28	308	94	86	44	205	100	81	257	77	139	115	34	97	89	172	151	236	134
Carlton.....	1136	226	165	496	232	273	125	503	195	237	547	291	457	153	228	231	289	441	343	672	386
Carver.....	374	22	61	191	76	65	23	189	56	84	150	97	118	92	21	68	53	141	118	228	67
Cass.....	701	98	64	270	251	151	103	226	183	117	355	162	280	87	37	213	178	231	211	377	214
Chippewa.....	259	41	27	134	46	39	25	46	143	46	96	94	89	44	25	69	65	65	100	162	65
Chisago.....	241	34	12	136	40	46	7	63	106	42	82	81	74	30	25	69	74	63	65	139	57
Clay.....	505	107	62	205	119	99	34	211	140	117	172	185	207	83	27	143	106	224	141	325	130
Clearwater.....	353	103	25	137	74	38	25	66	215	80	129	118	131	73	20	92	114	118	88	202	105
Cook.....	90	30	12	39	8	29	11	29	16	24	32	29	27	28	4	24	28	30	27	53	30
Cottonwood.....	288	45	23	159	51	55	11	99	110	50	111	97	83	55	20	84	71	78	101	161	78
Crow Wing.....	1376	187	126	601	403	336	166	479	303	236	706	327	503	241	122	336	304	555	371	788	390
Dakota.....	2548	178	309	1155	557	630	254	772	505	546	1034	469	670	787	115	443	350	988	644	1359	526
Dodge.....	455	48	26	243	122	74	69	105	184	71	197	152	175	58	28	146	107	124	182	278	117
Douglas.....	537	61	34	316	112	53	46	162	268	87	218	186	162	71	37	212	191	193	106	348	124
Faribault.....	1171	85	129	785	134	210	67	534	266	223	557	237	344	188	73	357	240	354	407	605	316
Fillmore.....	499	42	40	292	114	77	65	149	195	62	210	191	186	66	25	175	135	103	235	349	91
Freeborn.....	886	133	71	492	172	195	84	296	279	198	357	281	246	316	51	212	154	264	426	518	277
Goodhue.....	599	85	55	302	139	143	60	175	210	96	264	206	194	109	46	190	164	205	183	367	164
Grant.....	186	24	11	89	44	27	10	57	78	33	63	66	65	25	6	46	60	49	45	108	46
Hennepin.....	20753	2511	2845	10486	4317	5641	2188	6547	5761	4140	10055	5872	8378	4189	1016	5732	5334	7330	6964	12810	6315
Houston.....	199	24	18	121	32	29	12	70	80	35	105	51	81	35	15	48	39	65	83	129	50
Hubbard.....	428	49	42	224	95	43	39	166	163	76	174	145	146	65	32	132	124	136	121	253	116
Isanti.....	163	39	8	78	26	42	10	43	60	31	43	66	52	19	9	60	66	35	39	91	47
Itasca.....	1943	369	253	876	408	465	176	891	352	428	846	554	790	287	286	402	486	806	486	984	756
Jackson.....	531	69	45	335	66	86	30	242	132	97	249	135	156	119	40	126	132	187	142	274	157
Kanabec.....	321	62	17	166	67	79	41	100	86	80	131	92	146	49	21	73	71	108	107	175	98
Kandiyohi.....	551	91	28	279	137	114	52	125	251	89	226	205	146	43	17	308	163	153	180	309	189
Kittson.....	350	101	15	147	75	70	27	109	137	70	117	142	125	58	32	103	83	140	99	199	112
Koochiching.....	689	128	106	280	157	163	89	271	142	158	303	188	291	167	39	142	162	279	208	406	227

Lac qui Parle.....	769	120	23	414	122	16	6	25	717	164	215	269	197	158	44	213	196	208	215	389	204
Lake.....	495	134	67	202	73	130	49	194	100	107	192	163	168	87	94	101	128	199	130	294	145
Lake of the Woods.....	188	47	19	72	43	39	23	69	52	31	81	62	76	36	13	40	45	65	57	107	60
LeSueur.....	1078	41	78	759	142	253	64	327	344	303	386	309	456	116	46	286	235	343	304	626	229
Lincoln.....	381	77	39	209	46	70	27	195	80	87	141	118	115	110	33	83	76	147	127	206	122
Lyon.....	534	73	33	325	94	89	52	128	239	114	185	191	137	131	40	157	170	152	152	302	151
McLeod.....	366	43	27	182	99	81	40	136	87	67	170	95	120	72	36	76	72	133	108	187	109
Mahnomen.....	238	37	33	102	53	32	19	116	65	51	111	61	91	41	20	55	61	95	59	113	99
Marshall.....	385	113	27	167	69	64	33	135	143	72	137	157	144	67	31	109	113	117	129	218	135
Martin.....	400	36	35	250	59	71	27	170	90	71	175	95	107	67	17	131	76	136	130	216	102
Meeker.....	550	76	58	309	84	97	45	193	168	73	297	152	232	64	55	130	116	220	165	309	146
Mille Lacs.....	577	86	47	298	116	119	44	211	184	113	235	191	228	85	44	171	171	162	188	307	191
Morrison.....	1116	104	82	538	369	213	138	434	249	205	587	205	433	205	80	229	233	351	385	466	431
Mower.....	1324	181	88	840	193	257	135	359	542	181	648	436	472	198	71	504	375	303	581	892	295
Murray.....	461	53	38	290	61	43	34	195	169	80	177	165	151	124	22	121	138	174	107	311	95
Nicollet.....	530	40	23	370	75	107	44	178	159	110	271	92	158	78	34	164	81	182	93	288	153
Nobles.....	409	46	33	269	58	50	32	206	102	91	188	95	106	181	17	66	87	163	126	239	93
Norman.....	198	50	19	75	47	32	22	66	68	37	68	80	82	30	14	55	50	55	81	131	49
Olmsted.....	1376	135	137	832	212	308	151	409	492	200	606	508	528	235	108	404	323	544	443	812	432
Ottertail.....	832	163	58	347	235	124	71	323	288	151	340	271	250	116	126	230	210	299	238	532	209
Pennington.....	472	140	55	185	80	78	28	202	153	76	189	184	190	90	27	132	118	158	166	332	95
Pine.....	598	90	70	297	141	129	68	192	192	136	265	160	260	87	63	126	148	217	190	341	190
Pipestone.....	374	56	47	209	63	86	29	150	97	69	153	131	114	111	27	98	97	132	114	203	114
Polk.....	737	194	90	311	120	150	61	294	212	147	302	242	266	124	43	241	226	149	207	402	274
Pope.....	450	70	31	273	76	67	36	125	220	89	191	152	163	73	28	150	139	155	118	281	125
Ramsey.....	10964	1368	1579	4489	3359	2639	2280	3568	2477	1945	4188	2204	2984	2603	720	3075	2353	4515	2871	5429	2146
Red Lake.....	237	27	33	118	50	30	21	132	46	55	113	47	80	48	19	62	56	99	53	125	89
Redwood.....	486	40	31	306	88	55	37	109	268	79	210	166	152	80	36	155	149	151	129	313	115
Renville.....	483	43	38	309	76	85	44	138	203	95	219	133	190	74	37	124	111	178	149	295	129
Rice.....	1101	99	107	646	221	211	101	416	317	185	577	241	484	136	48	269	197	393	373	593	329
Rock.....	172	30	17	99	21	25	9	47	85	28	56	80	53	24	13	64	58	64	35	61	100
Roseau.....	334	122	43	103	61	70	38	125	91	70	126	116	130	56	22	77	115	96	91	172	109
St. Louis.....	13610	2972	1912	6619	2107	3255	1837	5386	3018	2482	5512	3863	4575	3021	2398	2804	3814	5410	3423	7769	3840
Scott.....	661	38	43	416	104	114	40	201	228	68	143	419	215	97	25	156	137	257	141	359	122
Sherburne.....	171	25	17	82	42	32	18	62	53	32	74	47	51	28	12	56	41	59	51	103	42
Sibley.....	538	40	30	337	104	185	38	155	117	112	158	208	207	82	27	113	107	211	134	355	72
Stearns.....	2470	198	188	1403	558	240	166	1267	619	458	1196	553	760	443	184	673	668	807	666	1428	611
Steele.....	555	41	24	271	211	146	134	80	165	99	251	176	186	62	23	238	148	120	250	375	124
Stevens.....	219	19	17	143	38	46	16	78	76	52	95	67	96	25	21	68	62	87	63	151	56
Swift.....	420	51	30	280	56	67	23	103	221	94	168	140	166	53	15	154	132	141	120	287	97
Todd.....	992	68	35	266	503	215	204	204	212	159	432	213	372	112	77	199	187	253	325	547	198
Traverse.....	302	43	28	172	38	54	18	118	92	66	118	88	120	44	16	88	80	106	79	149	105
Wabasha.....	866	56	58	519	195	244	83	272	231	161	410	232	364	130	51	206	159	388	241	623	137
Wadena.....	406	34	28	171	168	80	57	131	125	69	187	117	136	42	67	111	88	125	141	231	114
Waseca.....	816	55	44	613	118	132	56	158	470	128	342	324	268	113	35	331	274	270	213	590	150
Washington.....	593	65	56	298	158	158	57	214	162	116	278	175	240	106	29	169	127	255	168	351	185
Watsonwan.....	300	36	29	189	45	50	28	116	97	61	137	92	84	67	24	95	68	115	101	172	96
Wilkin.....	209	41	13	107	39	33	13	72	88	28	96	69	76	43	13	59	53	98	42	135	52
Winona.....	2238	224	186	1487	305	368	237	954	574	368	1055	631	933	325	148	588	427	1038	543	1454	507
Wright.....	519	26	141	226	116	91	73	161	166	89	244	155	180	77	57	143	139	167	171	330	126
Yellow Medicine.....	339	60	19	189	57	43	16	72	203	62	87	164	74	118	30	81	94	95	104	184	104
Total.....	99084	13966	11154	50328	20759	21795	11249	34463	28021	18753	43002	27667	34879	19295	8126	26128	24394	36007	29398	56955	27185

**GENERAL ELECTION RETURNS
FOR MINNESOTA
TUESDAY, NOVEMBER FIFTH
1940**

ELECTION RETURNS FOR STATE OFFICERS, 1940

AITKIN COUNTY

NAMES OF TOWNSHIPS, VILLAGES OR WARDS (In Alphabetical Order)	Total Number of Ballots Cast and Counted	U. S. SENATOR IN CONGRESS				GOVERNOR				LIEUTENANT GOVERNOR		
		Henrik Shipstead Republican	Elmer A. Benson Farmer-Labor	John E. Regan Democrat	Grace Holmes Carlson Trotskyist Anti-War Nominated by Petition	Harold E. Stassen Republican	Hjalmar Petersen Farmer-Labor	Ed. Murphy Democrat	John William Castle Industrial Nominated by Petition	C. Elmer Anderson Republican	Howard Y. Williams Farmer-Labor	Frank Patrick Ryan Democrat
1 Aitkin Township.....	452	257	77	81	11	269	129	46	256	85	79
2 (Bain) Unorganized 50-26.....	101	58	16	18	55	26	17	51	14	24
3 Ball Bluff.....	197	73	76	39	1	68	97	22	66	77	34
4 Balsam.....	60	23	18	11	3	22	23	11	2	21	18	12
5 Beaver.....	144	30	83	22	3	20	87	28	1	23	75	39
6 Clark.....	130	68	38	15	1	71	43	10	63	28	21
7 Cornish.....	79	61	7	6	61	10	4	54	6	11
8 Davidson.....	23	15	2	3	18	4	1	15	4	2
9 Esquagamah.....	20	8	3	8	6	10	4	7	5	8
10 Farm Island.....	287	174	52	48	1	165	85	30	1	155	55	58
11 Fleming.....	136	86	28	18	85	43	6	82	29	13
12 Glen.....	164	102	33	18	1	98	49	16	93	34	27
13 Haugen.....	119	57	34	17	2	55	46	13	53	37	22
14 Hazelton.....	199	109	39	31	1	107	63	22	97	37	41
15 Hill Lake.....	150	73	25	29	77	41	18	1	74	27	30
16 Idun.....	112	67	25	17	1	49	53	9	51	30	23
17 Jevne.....	150	80	23	36	1	82	38	22	76	19	37
18 Kimberly.....	174	85	42	37	85	63	22	82	40	42
19 Lakeside.....	169	100	32	27	2	97	52	16	85	35	31
20 Lee.....	61	20	30	6	2	20	36	4	16	31	9
21 Libby.....	45	25	8	8	28	11	6	26	3	11
22 Logan.....	212	85	67	39	2	89	69	34	1	81	63	40
23 Macville.....	226	107	30	65	7	102	75	38	2	98	39	63
24 Malmo.....	191	64	81	23	1	69	104	9	3	65	84	18
25 McGregor Township.....	63	35	15	5	30	28	2	30	11	8
26 Morrison.....	142	71	25	35	1	76	35	26	66	21	37
27 Nordland.....	211	96	64	36	1	101	80	19	92	67	27
28 Pliny.....	139	60	50	17	52	73	9	54	55	19
29 Rice River.....	113	40	62	8	1	41	67	4	38	61	8
30 (Ruth) Unorganized 52-24.....	29	7	9	5	7	13	4	7	11	5
31 Salo.....	146	31	94	15	21	106	13	25	90	20
32 Seavey.....	84	26	36	19	1	27	57	4	34	36	21
33 Shamrock.....	230	143	30	40	2	126	64	32	1	131	39	40
34 Shovel Lake.....	43	18	17	6	17	19	5	19	14	9
35 Spalding.....	155	50	58	31	1	48	86	16	45	54	36
36 Spencer.....	215	111	61	29	1	102	96	14	96	69	26
37 Turner.....	76	37	3	7	33	9	5	30	4	7
38 Verdon.....	60	30	19	7	28	25	3	1	26	21	5
39 Wagner.....	129	63	35	18	3	51	57	15	47	50	17
40 Waukenabo.....	140	62	21	40	3	50	42	36	1	48	26	51
41 Wealthwood.....	93	42	18	26	1	42	30	19	41	22	22
42 White Pine.....	97	29	41	15	32	45	14	29	40	15
43 Williams.....	101	57	14	23	1	52	34	14	49	14	28
44 Workman.....	152	87	30	25	91	38	14	86	26	26
45 Aitkin Village (North Ward).....	581	389	63	98	3	413	115	41	393	51	99
46 Aitkin Village (South Ward).....	510	300	61	110	4	328	109	62	1	305	49	115
47 Hill City Village.....	284	172	45	49	2	176	70	26	1	164	40	51
48 McGrath Village.....	84	42	26	13	43	30	10	39	23	16
49 McGregor Village.....	198	100	40	43	102	70	22	97	38	49
50 Palisade Village.....	107	75	13	11	1	72	23	5	1	68	13	9
51 Tamarack Village.....	71	39	12	13	2	37	24	8	36	12	16
Totals.....	7854	4039	1831	1366	68	3996	2702	850	17	3785	1832	1477

ELECTION RETURNS FOR STATE OFFICERS, 1940

AITKIN COUNTY

SECRETARY OF STATE			STATE TREASURER			ATTORNEY GENERAL			RAILROAD AND WAREHOUSE COMMISSIONER			ASSOCIATE JUSTICES SUPREME COURT			
Mike Holm Republican	James L. Heller Farmer-Labor	Austin T. Haley Democrat	Julius A. Schmahl Republican	C. A. Halverson Farmer-Labor	Richard M. Fitzgerald Democrat	J. A. A. Burquist Republican	David J. Erickson Farmer-Labor	John D. Sullivan Democrat	N. J. Holmberg Republican	Charles Munn Farmer-Labor	Arthur N. Coe Democrat	Clifford W. Gardner Nominated Without Party Designation	Clifford L. Hilton Nominated Without Party Designation	J. A. Morrison Nominated Without Party Designation	Julius J. Olson Nominated Without Party Designation
306	62	58	277	78	63	257	66	89	249	76	70	115	168	78	156
71	10	13	56	14	16	53	15	20	55	14	15	24	32	16	30
97	61	29	71	77	29	66	78	33	62	79	31	46	67	46	78
30	16	8	21	20	8	19	19	13	19	21	9	14	18	10	22
56	56	27	26	78	32	24	79	33	19	84	30	38	55	30	65
77	30	12	66	32	15	63	32	18	59	29	13	27	35	31	48
68	3	5	63	5	7	57	4	10	56	6	7	20	41	14	31
14	3	5	16	3	2	14	6	3	8	7	3	5	9	4	13
14	1	5	7	5	7	9	4	7	7	7	5	7	12	5	3
190	46	37	167	64	43	149	61	58	150	167	43	74	107	57	113
104	24	4	81	31	13	77	32	17	80	29	16	33	56	20	49
122	22	10	96	35	18	96	28	26	91	27	22	43	56	29	58
62	33	15	50	42	16	47	36	21	43	41	18	25	47	23	34
138	24	19	110	34	37	103	6	65	105	31	29	53	73	47	45
93	22	21	77	30	25	70	28	28	65	31	24	41	51	26	35
72	25	10	54	32	19	55	28	21	55	29	18	27	41	22	47
96	23	23	79	20	33	71	21	39	74	20	32	37	58	29	36
98	35	31	82	45	36	78	43	40	75	41	37	48	67	29	52
129	16	16	87	39	24	90	36	25	89	32	22	45	45	29	51
23	26	7	16	30	9	13	33	10	14	32	4	9	17	8	15
34	2	7	25	5	9	22	6	13	22	7	10	11	16	13	13
111	56	28	81	64	38	78	67	38	76	64	41	43	71	36	78
149	22	41	118	38	46	103	32	67	102	43	51	67	75	51	59
83	72	16	68	82	19	66	81	19	64	86	16	31	61	44	62
46	6	4	35	14	2	32	8	8	34	9	7	11	23	9	22
87	15	35	71	18	46	61	23	43	62	21	39	46	51	36	33
90	57	30	90	68	30	91	70	32	92	69	23	45	66	38	90
71	49	12	58	53	14	54	50	18	54	50	17	27	39	22	50
47	57	7	44	56	7	37	58	14	36	63	7	28	45	21	45
9	9	4	7	11	5	9	11	3	7	12	4	7	4	11	6
44	74	20	27	86	18	25	92	18	26	87	20	37	40	20	49
32	31	20	25	37	19	32	30	20	23	33	23	17	23	19	43
171	22	24	138	32	39	131	29	46	126	39	40	53	90	52	77
23	8	10	20	11	10	17	13	11	17	14	8	14	15	7	19
74	41	29	44	63	29	44	52	36	40	63	30	36	44	24	48
125	62	20	107	67	19	96	65	34	104	67	19	45	85	36	73
40	1	7	31	5	11	29	2	13	29	5	8	9	19	13	17
33	19	5	24	22	5	24	19	6	22	20	5	15	20	7	11
67	40	14	59	44	14	53	49	16	51	52	15	54	35	26	38
75	19	31	53	26	42	46	25	45	52	24	39	44	41	32	34
54	13	20	44	19	23	43	19	24	43	17	21	22	37	21	34
40	34	13	34	38	13	32	38	16	29	31	18	17	32	16	23
60	19	18	49	20	23	46	14	30	48	18	23	36	31	18	31
107	22	18	86	32	24	78	31	29	80	29	26	38	58	28	64
451	56	40	389	55	85	391	51	90	374	58	91	142	257	119	219
364	38	77	314	52	99	310	44	114	305	61	85	125	205	99	199
210	25	26	184	32	35	172	32	46	167	43	33	79	101	61	70
52	16	13	46	26	6	37	21	20	39	26	11	20	30	16	33
124	32	29	97	47	38	97	37	43	94	40	43	50	79	49	56
78	9	11	65	14	10	68	12	14	68	8	11	26	41	16	33
44	13	9	35	16	11	33	13	16	36	13	12	15	30	16	19
4855	1477	993	3970	1867	1241	3768	1749	1518	3697	1975	1244	1941	2819	1529	2629

ELECTION RETURNS FOR STATE OFFICERS, 1940

ANOKA COUNTY

NAMES OF TOWNSHIPS, VILLAGES OR WARDS (In Alphabetical Order)	Total Number of Ballots Cast and Counted	U. S. SENATOR IN CONGRESS				GOVERNOR				LIEUTENANT GOVERNOR		
		Henrik Shipstead Republican	Elmer A. Benson Farmer-Labor	John E. Regan Democrat	Grace Holmes Carlson Trotskyist Anti-War Nominated by Petition	Harold E. Stassen Republican	Hjalmar Petersen Farmer-Labor	Ed. Murphy Democrat	John William Castle Industrial Nominated by Petition	C. Elmer Anderson Republican	Howard Y. Williams Farmer-Labor	Frank Patrick Ryan Democrat
1 City of Anoka—1st Ward.....	838	494	89	215	5	512	225	91	484	119	184
2 City of Anoka—2nd Ward.....	985	567	127	241	5	571	257	133	2	553	111	263
3 City of Anoka—3rd Ward.....	836	468	105	207	6	456	246	113	4	433	122	222
4 Columbia Heights, 1st Precinct..	737	184	350	155	4	174	443	95	2	180	318	190
5 Columbia Heights, 2nd Precinct..	682	137	334	173	4	140	411	112	2	128	289	213
6 Columbia Heights, 3rd Precinct..	876	235	400	203	8	205	544	114	2	210	395	217
7 Columbia Heights, 4th Precinct..	489	137	240	89	5	129	301	50	2	134	228	102
8 Village Bethel.....	104	57	22	14	1	55	40	1	1	58	16	10
9 Village Centerville.....	112	40	24	39	35	47	24	24	49
10 Town of Anoka.....	439	233	95	87	5	208	171	50	1	206	101	92
11 Town of Bethel.....	355	216	78	37	4	189	121	32	186	75	51
12 Town of Blaine.....	501	210	150	105	1	199	229	59	1	190	134	122
13 Town of Burns.....	390	278	35	58	3	266	95	19	257	43	64
14 Town of Centerville.....	347	162	61	75	5	158	137	42	2	133	73	85
15 Town of Columbus.....	312	179	58	59	162	113	34	159	59	72
16 Town of Fridley.....	739	217	304	166	10	218	400	102	196	279	207
17 Town of Grow.....	272	171	45	42	2	148	90	28	149	45	60
18 Town of Ham Lake.....	339	183	63	65	3	155	147	27	154	70	63
19 Town of Linwood.....	159	103	22	23	1	100	41	17	98	30	19
20 Town of Oak Grove.....	296	161	46	72	2	168	85	37	164	50	60
21 Town of Ramsey.....	253	146	35	53	151	65	27	2	143	29	56
22 Town of St. Francis.....	239	147	38	29	3	144	67	18	136	41	32
Totals.....	10300	4725	2721	2207	77	4543	4275	1225	21	4375	2651	2433

ELECTION RETURNS FOR STATE OFFICERS, 1940

ANOKA COUNTY

SECRETARY OF STATE			STATE TREASURER			ATTORNEY GENERAL			RAILROAD AND WAREHOUSE COMMISSIONER			ASSOCIATE JUSTICES SUPREME COURT				
Mike Holm Republican	James I. Heller Farmer-Labor	Austin T. Haley Democrat	Julius A. Schmahl Republican	C. A. Halverson Farmer-Labor	Richard M. Fitzgerald Democrat	J. A. A. Burnquist Republican	David J. Erickson Farmer-Labor	John D. Sullivan Democrat	N. J. Holmberg Republican	Charles Munn Farmer-Labor	Arthur N. Cosgrove Democrat	Clifford W. Gardner Nominated Without Party Designation	Clifford L. Hilton Nominated Without Party Designation	J. A. Morrison Nominated Without Party Designation	Julius J. Olson Nominated Without Party Designation	
633	58	116	538	99	150	503	81	202	472	164	137	322	397	154	296	1
711	105	119	578	114	227	550	115	252	532	183	195	380	469	200	331	2
602	66	117	490	103	176	459	86	227	418	174	160	324	342	150	287	3
306	263	127	198	332	156	174	331	185	155	352	175	272	287	207	301	4
272	219	152	150	273	207	145	278	176	124	309	205	248	267	190	266	5
378	305	152	217	384	219	199	375	254	186	410	212	325	338	216	390	6
212	189	67	134	230	99	131	222	106	112	242	98	179	180	128	211	7
76	16	10	61	17	2	63	14	7	58	16	5	19	44	15	32	8
61	14	26	40	14	43	33	15	48	28	18	51	31	45	27	28	9
296	60	57	226	97	81	213	89	110	200	126	77	170	168	160	242	10
264	40	26	212	66	33	210	62	36	189	83	32	76	136	62	115	11
299	103	77	205	139	111	191	125	132	173	176	95	164	167	104	210	12
313	25	38	275	40	47	267	32	61	239	82	33	127	168	83	135	13
210	47	51	162	61	70	142	60	90	140	86	63	99	114	51	90	14
212	48	39	175	59	61	156	60	74	158	70	55	106	130	61	125	15
357	210	119	229	282	174	211	255	214	208	290	180	256	303	178	292	16
198	29	33	163	42	47	167	42	47	144	64	43	86	116	51	113	17
226	54	40	170	78	55	164	68	71	144	93	55	75	104	41	137	18
130	13	13	112	24	13	101	23	23	102	28	16	46	91	24	73	19
200	34	47	173	47	57	165	47	61	165	57	49	91	123	59	103	20
173	27	35	147	34	43	150	27	54	142	45	43	59	102	47	90	21
174	25	20	144	35	28	142	30	38	133	41	30	58	92	28	95	22
6303	1950	1481	4799	2570	2099	4536	2437	2468	4222	3109	2009	3513	4183	2236	3962	

ELECTION RETURNS FOR STATE OFFICERS, 1940

BECKER COUNTY

NAMES OF TOWNSHIPS, VILLAGES OR WARDS (In Alphabetical Order)	Total Number of Ballots Cast and Counted	U. S. SENATOR IN CONGRESS				GOVERNOR				LIEUTENANT GOVERNOR		
		Henrik Shipstead Republican	Elmer A. Benson Farmer-Labor	John E. Regan Democrat	Grace Holmes Carlson Trotskyist Anti-War Nominated by Petition	Harold E. Stassen Republican	Hjalmar Petersen Farmer-Labor	Ed. Murphy Democrat	John William Castle Industrial Nominated by Petition	C. Elmer Anderson Republican	Howard Y. Williams Farmer-Labor	Frank Patrick Ryan Democrat
1 Atlanta.....	157	74	47	30	1	63	69	21	60	47	32
2 Audubon.....	261	102	93	50	2	112	116	21	97	89	44
3 Burlington.....	211	104	43	43	2	101	67	34	91	43	48
4 Callaway.....	154	79	38	27	78	44	28	67	34	37
5 Carsonville.....	297	110	60	61	1	125	65	69	1	98	42	81
6 Cormorant.....	204	72	88	31	68	107	21	58	88	35
7 Cuba.....	204	102	54	30	3	90	76	27	2	93	51	41
8 Detroit.....	445	194	122	90	5	206	164	56	181	151	94
9 Erie.....	211	113	43	34	1	127	43	30	111	31	41
10 Evergreen.....	148	101	13	22	108	17	20	95	12	27
11 Grand Park.....	98	53	15	18	2	50	30	11	40	21	18
12 Green Valley.....	205	57	85	51	55	89	45	2	48	80	56
13 Hamden.....	211	105	54	38	1	96	76	32	1	94	54	47
14 Height of Land.....	154	71	53	21	1	67	59	21	1	67	50	28
15 Holmesville.....	190	78	41	44	4	72	60	46	3	70	38	57
16 Lake Eunice.....	302	111	108	52	4	110	147	39	101	108	58
17 Lake Park.....	590	320	137	94	3	301	210	64	280	154	109
18 Lake View.....	502	247	70	133	13	268	98	109	5	230	59	146
19 Maple Grove.....	97	34	14	36	1	38	16	33	27	13	41
20 Osage.....	246	114	41	50	2	134	63	32	110	33	52
21 Pine Point.....	252	98	45	40	2	109	40	37	2	82	25	52
22 Riceville.....	105	48	33	17	47	45	13	39	33	23
23 Richwood.....	295	132	99	47	2	133	115	36	127	83	60
24 Round Lake.....	127	73	15	20	2	69	21	19	65	17	22
25 Runeberg.....	235	86	62	72	2	76	98	53	68	59	82
26 Savannah.....	94	60	6	11	1	60	21	8	54	11	12
27 Shell Lake.....	157	73	32	33	1	76	47	23	63	33	40
28 Silver Leaf.....	177	97	41	16	2	109	43	14	3	89	35	21
29 Spring Creek.....	105	52	15	31	1	58	21	23	1	48	11	33
30 Spruce Grove.....	197	103	42	31	112	50	21	2	93	39	35
31 Sugar Bush.....	169	43	46	54	2	44	63	45	2	44	37	56
32 Toad Lake.....	191	95	40	35	3	98	66	21	85	45	33
33 Two Inlets.....	111	72	11	19	1	66	25	16	1	50	16	31
34 Walworth.....	137	61	44	20	1	52	76	9	49	51	18
35 White Earth.....	505	161	90	212	4	129	129	207	2	109	67	257
36 Wolf Lake.....	194	67	62	38	72	81	27	60	60	41
37 Audubon Village.....	137	74	32	18	64	52	13	66	28	27
38 Callaway Village.....	110	43	28	35	36	46	24	1	33	24	39
39 Detroit Lakes—1st Ward.....	582	224	131	181	4	252	181	123	1	227	103	194
40 Detroit Lakes—2nd Ward.....	959	559	131	197	3	648	179	105	578	104	206
41 Detroit Lakes—3rd Ward.....	1065	509	164	298	11	588	273	172	7	521	155	294
42 Frazee Village.....	548	248	98	136	6	278	130	105	3	255	85	152
43 Ogema Village.....	125	67	21	26	68	32	17	56	16	34
Totals.....	11464	5286	2507	2542	94	5513	3450	1890	40	4879	2335	2854

ELECTION RETURNS FOR STATE OFFICERS, 1940

BECKER COUNTY

SECRETARY OF STATE			STATE TREASURER			ATTORNEY GENERAL			RAILROAD AND WAREHOUSE COMMISSIONER			ASSOCIATE JUSTICES SUPREME COURT			
Mike Holm Republican	James I. Heller Farmer-Labor	Austin T. Haley Democrat	Julius A. Schmahl Republican	C. A. Halverson Farmer-Labor	Richard M. Fitzgerald Democrat	J. A. A. Burnquist Republican	David J. Erickson Farmer-Labor	John D. Sullivan Democrat	N. J. Holmberg Republican	Charles Munn Farmer-Labor	Arthur N. Cosgrove Democrat	Clifford W. Gardner Nominated Without Party Designation	Clifford L. Hilton Nominated Without Party Designation	J. A. Morrison Nominated Without Party Designation	Julius J. Olson Nominated Without Party Designation
80	38	30	60	51	31	54	49	40	53	52	31	27	64	24	82
107	90	40	87	100	42	89	100	48	84	93	51	47	102	36	159
121	32	36	95	45	43	88	38	55	86	46	46	50	70	43	62
89	28	29	72	35	35	64	31	44	50	34	44	46	50	34	49
153	32	58	100	45	75	92	36	85	82	48	67	61	84	44	39
93	72	27	63	89	28	50	93	35	54	90	30	39	65	26	108
114	42	32	88	58	34	81	49	48	80	55	36	37	77	30	116
264	86	60	200	111	89	187	110	97	187	113	94	96	134	61	199
130	24	35	108	27	48	108	28	46	98	34	42	51	71	32	52
102	12	24	96	16	23	90	10	30	88	18	25	47	46	29	40
63	13	8	43	18	18	38	18	15	36	14	20	19	21	21	31
73	75	45	61	74	47	47	77	57	72	54	41	85	35	82	12
105	53	40	90	56	46	86	57	49	48	64	41	33	87	33	111
82	40	20	70	46	26	64	50	27	61	51	27	37	58	30	59
89	32	46	66	42	53	63	40	58	65	38	52	27	50	41	57
154	84	41	104	107	50	97	97	65	93	97	58	69	91	23	129
386	98	70	293	163	86	287	150	102	272	152	92	107	214	135	322
321	45	96	251	58	137	228	50	158	245	48	141	103	193	99	200
39	8	38	34	15	34	29	14	43	26	14	40	27	21	26	32
157	36	30	121	35	41	105	27	58	102	34	52	56	84	35	75
120	21	42	81	31	47	71	30	59	68	66	45	42	57	34	56
57	22	20	42	31	26	38	31	26	33	38	20	43	36	28	39
159	78	42	122	90	54	110	79	72	106	86	67	18	105	46	141
80	14	12	62	17	18	60	14	24	61	18	19	28	42	24	40
110	75	67	72	62	79	64	57	92	66	52	87	62	105	41	96
74	7	6	58	12	11	55	12	12	55	10	8	23	34	13	20
91	16	38	67	31	40	59	29	46	56	28	43	39	63	15	54
114	28	16	90	37	19	82	37	23	83	35	19	36	45	29	45
68	11	22	53	20	26	41	17	38	47	15	32	36	37	30	31
131	23	28	97	37	34	88	37	43	90	36	40	59	62	43	72
64	32	50	34	65	58	32	45	65	38	38	55	41	41	31	53
114	35	25	94	44	29	86	40	31	74	46	26	46	52	32	52
86	9	13	69	10	34	59	10	32	53	13	26	34	38	23	43
71	43	18	50	58	19	45	55	25	42	52	22	22	45	20	63
201	51	206	129	60	247	111	59	267	88	68	231	133	151	142	145
86	58	33	60	67	37	54	62	46	57	64	41	45	85	38	59
83	19	24	69	27	23	69	26	24	63	28	21	18	60	16	71
53	18	31	41	24	35	36	25	39	35	26	37	31	30	25	36
324	63	148	224	88	102	223	77	217	201	98	199	142	208	86	120
713	59	133	618	91	173	579	92	215	545	119	197	220	450	190	450
699	97	199	572	137	266	521	134	304	486	153	286	172	486	197	454
324	59	115	261	82	139	251	79	149	238	86	141	151	205	124	151
90	6	20	67	17	27	62	15	33	50	21	34	39	38	23	35
6634	1784	2113	5139	2329	2519	4713	2186	3042	4492	2363	2739	2500	4142	2087	4330

ELECTION RETURNS FOR STATE OFFICERS, 1940

BELTRAMI COUNTY

NAMES OF TOWNSHIPS, VILLAGES OR WARDS (In Alphabetical Order)	Total Number of Ballots Cast and Counted	U. S. SENATOR IN CONGRESS				GOVERNOR				LIEUTENANT GOVERNOR		
		Henrik Shipstead Republican	Elmer A. Benson Farmer-Labor	John E. Regan Democrat	Grace Holmes Carlson Trotskyist Anti-War Nominated by Petition	Harold E. Stassen Republican	Hjalmar Petersen Farmer-Labor	Ed. Murphy Democrat	John William Castle Industrial Nominated by Petition	C. Elmer Anderson Republican	Howard Y. Williams Farmer-Labor	Frank Patrick Ryan Democrat
1 Alaska	126	23	67	30	1	21	84	19		21	61	35
2 Battle	69	39	6	17	2	34	25	9		32	12	19
3 Bemidji	344	135	120	64	4	122	180	37		129	114	75
4 Benville	119	25	66	17	2	19	85	14		13	70	18
5 Birch	35	14	10	8		16	13	2		14	9	5
6 Buzale	216	44	117	28		34	156	14		45	103	28
7 Cormant	143	47	67	23	1	34	99	8		33	80	17
8 Durand	121	48	33	30		39	30	44	2	34	32	39
9 Eckles	125	32	60	15	1	30	70	12	1	29	52	25
10 Frohn	236	57	121	44	1	43	159	28		39	118	56
11 Grant Valley	212	59	93	34	3	55	137	15		49	101	38
12 Hagoli	136	53	56	18	1	47	73	14		43	56	27
13 Hamre	72	12	51	7		13	56	3		13	45	10
14 Hines	247	138	34	60	4	131	76	40		130	37	65
15 Horner	108	22	44	27		23	69	9		20	46	28
16 Jones	121	55	40	16		49	54	13	1	47	42	19
17 Kelliher	55	23	13	12	1	16	21	14	2	12	13	23
18 Lammers	176	64	84	16	1	55	109	8		57	84	17
19 Langor	91	60	12	15	1	65	19	6		57	17	8
20 Lee	47	9	26	10		2	39	6		5	26	12
21 Liberty	172	52	90	19	3	47	104	14		42	89	23
22 Maple Ridge	75	38	20	15		36	23	15		36	20	17
23 Minnie	63	16	45	1		13	47	1	1	13	46	2
24 Moose Lake	84	37	24	11	2	38	34	5	1	29	25	16
25 Nibish	150	35	51	47	3	43	62	37		36	45	45
26 Northern	377	151	133	57	6	145	179	45		129	124	83
27 Obrien	35	10	10	13	1	13	17	5		9	11	11
28 Port Hope	121	39	43	29	1	40	59	19		40	38	38
29 Quiring	63	6	39	13	2	5	52	5	1	6	35	14
30 Roosevelt	186	33	131	9	2	25	153	3	1	26	128	14
31 Shooks	83	32	20	24	1	38	31	13		38	16	17
32 Shotley	115	5	100	4		13	97	3		12	88	8
33 Spruce Grove	62	13	42	7		11	43	5		11	41	6
34 Steenerson	43	11	27	4		11	30		1	8	25	2
35 Sugar Bush	33	18	5	8		17	6	8	1	19	3	7
36 Summit	106	56	26	20		54	35	14		52	27	17
37 Ten Lakes	118	38	49	27		35	56	25		35	40	34
38 Turtle Lake	123	68	25	23		67	37	14	1	65	30	20
39 Turtle River	111	34	46	18	2	31	64	13	1	31	51	19
40 Woodrow	112	33	51	21		24	66	11	1	22	53	24
41 Election Dist. No. 1—Big Grass	53	18	23	8	1	12	34	7		14	28	6
42 Election Dist. No. 2—Waskish	163	44	80	30	2	42	90	28		42	72	35
43 Election Dist. No. 3—Brook Lake	55	12	29	11		9	40	5		9	26	13
44 Election Dist. No. 4—Taylor	63	34	6	16		29	20	11		30	11	15
City of Bemidji—												
45 1st Ward, 1st Precinct	573	376	91	78		383	147	32	1	357	89	86
46 1st Ward, 2nd Precinct	522	295	101	89	1	314	151	41	1	292	98	96
47 2nd Ward, 1st Precinct	475	239	104	92	1	262	143	53	1	242	77	114
48 2nd Ward, 2nd Precinct	347	193	76	64	2	196	110	31		185	65	75
49 3rd Ward, 1st Precinct	433	106	194	95	3	103	253	57	1	102	163	120
50 3rd Ward, 2nd Precinct	493	133	212	106	4	111	268	82	5	118	192	125
51 4th Ward, 1st Precinct	611	206	200	155	5	205	284	93	7	197	162	189
52 4th Ward, 2nd Precinct	348	68	173	77	2	64	224	5		66	146	93
53 5th Ward	602	153	242	148	6	110	361	101	2	10	248	165
54 Village of Blackduck	349	201	47	74	2	218	90	34		206	41	65
55 Village of Funkley	21	9	2	10		8	6	6		6	1	11
56 Village of Kelliher	176	75	59	30	1	76	73	23		77	38	37
57 Village of Redby	223	106	47	57		114	53	45	1	89	43	67

ELECTION RETURNS FOR STATE OFFICERS, 1940

BELTRAMI COUNTY

SECRETARY OF STATE			STATE TREASURER			ATTORNEY GENERAL			RAILROAD AND WAREHOUSE COMMISSIONER			ASSOCIATE JUSTICES SUPREME COURT			
Mike Holm Republican	James I. Heller Farmer-Labor	Austin T. Haley Democrat	Julius A. Schmahl Republican	C. A. Halverson Farmer-Labor	Richard M. Fitzgerald Democrat	J. A. A. Burnquist Republican	David J. Erickson Farmer-Labor	John D. Sullivan Democrat	N. J. Holmberg Republican	Charles Munn Farmer-Labor	Arthur N. Coe Democrat	Clifford W. Gardner Nominated Without Party Designation	Clifford L. Hilton Nominated Without Party Designation	J. A. Morrison Nominated Without Party Designation	Julius J. Olson Nominated Without Party Designation
50	49	24	32	61	28	31	54	32	24	60	29	27	34	28	37
47	7	12	37	9	17	36	9	20	34	8	20	22	25	15	28
171	107	49	128	134	57	120	118	79	115	126	72	102	121	76	16
42	59	10	20	76	10	19	68	16	17	70	16	21	36	16	66
20	5	4	14	10	4	14	11	4	13	11	4	8	13	9	12
76	82	24	45	107	26	42	102	33	39	96	32	44	66	44	79
50	71	14	37	77	15	40	76	14	35	80	13	39	46	23	49
59	21	30	39	31	32	35	30	34	32	30	34	33	34	31	40
51	45	16	32	55	18	30	53	20	26	58	16	26	45	26	43
90	93	41	53	117	47	50	116	50	44	117	48	58	88	43	74
91	77	28	60	92	37	49	95	40	50	89	37	59	65	54	77
73	40	15	51	58	18	48	53	27	44	57	22	38	43	33	60
27	39	5	16	50	3	8	48	11	11	48	7	15	29	10	50
181	23	36	138	45	52	139	36	59	123	46	58	76	93	55	95
38	39	22	25	47	25	26	43	26	24	47	25	24	33	22	39
67	31	14	47	43	15	44	44	20	47	33	19	25	34	30	40
33	9	9	17	15	17	17	16	15	16	15	16	22	20	8	13
82	74	11	58	88	14	53	84	21	55	87	16	59	64	37	72
63	15	6	58	20	7	57	13	14	56	14	12	28	31	18	25
23	18	2	7	30	6	6	18	17	6	24	9	9	16	5	32
72	73	15	51	89	17	50	84	22	47	81	18	29	61	33	71
48	14	12	40	20	12	35	19	17	34	17	17	22	25	24	20
20	41	16	46	13	48	1	13	47	1	17	35	14	30
45	20	8	34	28	9	31	29	12	30	27	13	29	22	21	15
61	33	38	34	51	39	37	42	48	34	41	47	48	43	36	45
195	105	54	152	132	56	137	132	72	132	133	63	103	141	79	128
17	9	6	12	9	8	9	10	10	10	11	9	15	14	5	8
63	29	28	43	48	26	40	44	30	39	47	30	46	40	28	37
21	27	11	7	41	13	6	42	13	7	40	11	13	22	8	28
52	117	9	23	140	7	25	131	13	24	131	10	46	57	36	76
49	11	17	35	21	19	38	16	18	31	18	18	18	25	14	25
19	86	4	7	94	5	7	94	6	5	95	6	31	31	27	51
24	30	6	13	37	6	10	38	7	8	40	7	20	21	16	26
23	14	2	12	26	1	7	24	6	7	24	5	11	15	10	15
22	2	7	21	3	5	20	7	6	19	4	6	13	18	10	5
68	19	13	51	33	14	53	26	18	55	26	15	31	37	23	38
61	29	22	42	33	31	38	37	28	40	32	29	41	39	23	32
88	16	11	68	24	16	66	20	20	57	30	20	45	50	25	32
44	48	13	32	59	14	28	58	16	27	56	16	31	30	35	30
44	46	14	29	59	18	24	57	21	22	58	20	28	31	26	48
32	14	6	17	25	4	12	26	9	15	24	5	15	11	15	31
77	54	22	46	76	28	41	74	34	42	73	33	60	56	39	61
24	20	4	11	24	9	10	23	13	6	33	8	6	12	5	19
37	9	12	30	13	14	30	11	15	28	12	17	18	29	18	22
428	60	61	385	83	70	368	80	91	354	95	81	137	299	133	229
366	67	58	305	103	77	306	98	79	277	130	73	118	255	98	210
320	63	55	258	89	88	241	85	104	229	97	94	144	196	87	159
246	50	36	201	77	49	179	74	72	178	79	61	80	153	75	149
182	119	91	108	166	114	92	164	127	100	167	114	124	128	87	136
211	136	101	130	191	113	114	183	129	117	191	112	132	25	108	147
313	115	126	214	169	162	187	165	193	185	184	156	181	221	122	205
143	107	68	72	158	77	60	158	92	60	155	84	104	105	62	126
252	172	115	128	252	133	114	245	156	99	256	139	163	159	121	187
249	30	50	211	41	61	202	31	74	213	30	62	95	125	63	119
14	1	5	10	11	9	11	6	2	12	9	13	2	2
15	24	24	78	48	31	78	34	36	71	48	34	39	66	25	50
128	28	53	94	41	64	80	39	80	76	53	60	57	83	72	70

ELECTION RETURNS FOR STATE OFFICERS, 1940

BELTRAMI COUNTY—Continued

NAMES OF TOWNSHIPS, VILLAGES OR WARDS (In Alphabetical Order)	Total Number of Ballots Cast and Counted	U. S. SENATOR IN CONGRESS				GOVERNOR				LIEUTENANT GOVERNOR		
		Henrik Shipstead Republican	Elmer A. Benson Farmer-Labor	John E. Regan Democrat	Grace Holmes Carlson Trotskyist Anti-War Nominated by Petition	Harold E. Stassen Republican	Hjalmar Petersen Farmer-Labor	Ed. Murphy Democrat	John William Castle Industrial Nominated by Petition	C. Elmer Anderson Republican	Howard Y. Williams Farmer-Labor	Frank Patrick Ryan Democrat
58 Village of Solway.....	70	33	22	7	29	36	2	29	19	13
59 Village of Tenstrike.....	105	56	17	28	55	34	14	47	20	33
60 Village of Turtle River.....	37	18	9	6	1	17	13	6	17	4	13
61 Village of Wilton.....	67	23	20	19	23	31	9	1	18	26	16
62 Ponemah.....	142	86	21	10	2	82	24	14	5	65	17	29
63 Red Lake Agency.....	295	149	53	68	2	145	65	64	2	123	49	89
Totals.....	11254	4317	3925	2139	81	4161	5299	1333	42	3822	3688	2486

BENTON COUNTY

1 Alberta Township.....	446	117	23	241	4	138	75	200	2	94	23	249
2 Gilmonston.....	503	194	48	194	4	193	144	134	5	152	58	274
3 Glendorado.....	342	163	101	53	5	144	161	22	1	129	111	53
4 Graham.....	227	133	10	60	1	148	28	37	1	124	15	50
5 Granite Ledge.....	274	149	48	63	1	165	65	37	138	46	61
6 Langola.....	154	92	11	31	98	23	19	3	72	11	40
7 Mayhew Lake.....	341	210	39	68	1	223	66	40	4	176	33	89
8 Maywood.....	442	283	75	61	2	264	143	25	2	261	85	60
9 Minden.....	252	168	25	49	1	160	57	28	1	157	29	46
10 St. George.....	313	200	17	60	1	216	47	29	158	25	77
11 Watab.....	120	84	4	23	3	86	22	9	76	9	20
12 St. Cloud—5th Ward.....	429	238	76	91	3	245	128	49	236	77	94
13 6th Ward, 1st Precinct.....	484	275	68	115	1	266	143	61	4	243	70	142
14 6th Ward, 2nd Precinct.....	166	71	29	60	2	75	48	39	1	77	24	57
15 Sauk Rapids—1st Precinct.....	632	407	80	94	10	428	108	77	2	377	53	128
16 Sauk Rapids—2nd Precinct.....	793	416	113	187	8	444	203	101	4	393	92	211
17 Foley.....	523	265	34	192	2	268	120	123	227	35	223
18 Rice.....	169	98	5	45	2	96	28	35	2	87	11	47
19 Ronneby.....	53	13	21	12	1	21	24	6	23	9	17
Totals.....	6663	3576	827	1699	52	3678	1633	1071	32	3200	816	1878

BIG STONE COUNTY

1 Akron Township.....	218	102	79	27	2	106	90	18	116	51	31
2 Almond.....	177	89	33	39	3	86	73	15	80	47	28
3 Artichoke.....	172	37	101	26	2	46	106	11	3	40	91	24
4 Toqua Township.....	117	33	20	58	1	44	26	39	36	8	62
5 Big Stone Township.....	164	75	48	27	2	85	61	13	90	40	23
6 Browns Valley.....	443	149	77	196	2	149	139	139	2	133	71	205
7 Clinton Village.....	346	183	51	77	10	204	88	44	191	37	79
8 Correll.....	68	33	23	8	1	37	26	5	40	11	13
9 Foster Township.....	136	59	33	29	3	65	46	20	61	26	29
10 Graceville.....	117	42	20	46	1	53	28	30	42	13	43
11 Graceville Village.....	502	181	53	222	2	216	119	138	161	57	236
12 Malta.....	142	57	45	31	2	57	64	15	1	53	47	33
13 Moonshine.....	177	74	25	61	1	81	35	49	68	28	55
14 Odessa.....	169	72	63	29	2	65	86	14	70	66	27

ELECTION RETURNS FOR STATE OFFICERS, 1940

BELTRAMI COUNTY—Continued

SECRETARY OF STATE			STATE TREASURER			ATTORNEY GENERAL			RAILROAD AND WAREHOUSE COMMISSIONER			ASSOCIATE JUSTICES SUPREME COURT			
Mike Holm Republican	James I. Heller Farmer-Labor	Austin T. Haley Democrat	Julius A. Schmahl Republican	C. A. Halverson Farmer-Labor	Richard M. Fitzgerald Democrat	J. A. A. Burnquist Republican	David J. Erickson Farmer-Labor	John D. Sullivan Democrat	N. J. Holmberg Republican	Charles Munn Farmer-Labor	Arthur N. Cosgrove Democrat	Clifford W. Gardner Nominated Without Party Designation	Clifford L. Hilton Nominated Without Party Designation	J. A. Morrison Nominated Without Party Designation	Julius J. Olson Nominated Without Party Designation
40	17	7	33	21	6	29	22	11	29	18	9	16	26	14	22
66	17	16	56	22	17	49	22	25	44	31	21	33	42	30	37
26	4	5	22	6	5	20	6	8	20	7	10	20	25	6	6
32	20	10	22	24	15	21	24	16	21	22	15	14	27	12	28
97	9	12	59	27	18	62	19	26	55	24	39	31	31	32	45
167	36	61	135	53	73	118	57	92	111	58	84	100	100	88	86
5835	2845	1660	4261	3867	2003	3960	3685	2429	3788	3863	2174	3076	3880	2390	3853

BENTON COUNTY

176	13	201	127	23	217	110	21	239	95	40	211	146	114	82	62	1
250	52	152	196	60	171	176	54	212	172	69	178	178	134	126	111	2
184	94	29	135	126	38	127	113	57	134	116	38	93	106	51	129	3
153	10	40	143	9	42	114	14	61	121	9	48	68	68	44	52	4
176	46	35	163	47	43	151	46	59	142	57	44	81	99	55	64	5
109	9	24	84	11	29	77	13	39	69	9	38	41	43	32	33	6
230	32	51	214	27	59	172	28	112	175	45	70	110	100	64	81	7
308	66	42	261	94	47	254	90	66	260	86	58	130	153	86	167	8
181	24	29	167	31	33	159	27	45	157	35	35	91	85	65	71	9
218	19	38	193	20	47	163	23	75	168	32	48	87	96	39	73	10
93	5	16	82	8	17	77	10	22	69	14	22	33	51	20	45	11
298	57	56	251	78	75	238	65	102	236	85	76	155	182	122	182	12
336	46	81	288	61	111	254	57	145	269	68	116	154	196	135	184	13
99	18	45	74	25	59	66	25	67	73	26	57	65	57	40	59	14
499	24	75	432	50	86	397	55	115	390	65	107	188	210	122	221	15
527	72	130	447	86	168	403	80	219	386	109	177	227	263	175	232	16
313	19	149	284	34	165	232	33	223	242	79	156	193	193	139	137	17
118	5	30	102	7	39	78	5	57	81	14	45	44	68	36	33	18
43	3	6	29	14	7	19	13	17	24	13	12	18	20	19	21	19
4311	614	1229	3672	811	1453	3267	772	1932	3263	971	1536	2102	2238	1452	1957	

BIG STONE COUNTY

148	42	16	122	56	24	111	57	30	101	63	29	55	79	49	83	1
106	31	25	84	51	20	73	44	36	80	43	29	36	68	25	64	2
76	72	16	55	86	16	42	83	30	31	95	24	43	50	38	68	3
68	4	35	46	7	52	30	9	69	39	9	54	45	30	36	28	4
98	38	17	81	51	20	79	49	26	80	45	25	54	62	34	70	5
224	47	143	159	73	176	136	70	197	123	92	179	141	168	94	128	6
246	24	51	199	39	62	189	36	83	180	33	76	75	132	62	118	7
51	6	8	37	16	9	39	12	12	32	21	9	19	26	18	19	8
81	23	19	70	29	21	51	22	40	56	25	26	36	40	30	45	9
69	12	25	49	14	13	47	13	43	47	13	35	40	34	28	33	10
285	28	142	225	45	183	176	34	238	170	64	200	160	180	127	124	11
67	47	20	48	59	22	49	51	33	50	50	31	45	47	28	47	12
110	18	38	84	28	48	67	22	62	63	26	57	51	52	40	48	13
90	64	10	75	71	15	64	78	20	68	77	10	61	69	44	58	14

ELECTION RETURNS FOR STATE OFFICERS, 1940

BIG STONE COUNTY—Continued

NAMES OF TOWNSHIPS, VILLAGES OR WARDS (In Alphabetical Order)	Total Number of Ballots Cast and Counted	U. S. SENATOR IN CONGRESS				GOVERNOR				LIEUTENANT GOVERNOR		
		Henrik Shipstead Republican	Elmer A. Benson Farmer-Labor	John E. Regan Democrat	Grace Holmes Carlson Trotskyist Anti-War Nominated by Petition	Harold E. Stassen Republican	Hjalmar Petersen Farmer-Labor	Ed. Murphy Democrat	John William Castle Industrial Nominated by Petition	C. Elmer Anderson Republican	Howard Y. Williams Farmer-Labor	Frank Patrick Ryan Democrat
15 Odessa Village.....	142	77	27	22	2	83	36	15	72	13	30
16 Ortonville—1st Ward.....	583	339	68	146	3	341	150	73	1	329	67	142
17 Ortonville—2nd Ward.....	711	364	124	171	10	408	189	191	1	377	112	174
18 Otrey Township.....	143	67	41	29	3	59	67	13	66	39	28
19 Prior.....	181	101	47	27	67	67	12	93	39	31
20 Barry Village.....	39	5	2	23	1	12	8	16	7	1	23
Totals.....	4747	2139	980	1294	53	2294	1504	870	8	2125	864	1316

BLUE EARTH COUNTY

1 Amboy.....	308	185	26	77	2	207	64	21	2	182	30	56
2 Beauford.....	280	162	17	80	6	179	47	45	137	38	82
3 Butternut Valley.....	279	161	49	50	4	168	83	18	146	61	47
4 Cambria.....	198	134	21	33	6	139	49	7	1	129	31	27
5 Ceresco.....	180	119	5	41	136	17	19	102	17	37
6 Danville.....	260	189	14	47	3	203	39	15	1	170	29	46
7 Decoria.....	311	187	22	73	2	225	43	27	1	181	26	71
8 Eagle Lake.....	144	66	7	60	1	76	33	27	60	18	45
9 Garden City.....	395	219	30	98	8	265	57	53	2	218	37	84
10 Good Thunder.....	245	171	16	44	2	185	31	21	1	161	38	23
11 Jamestown.....	208	71	19	106	2	105	65	31	1	72	23	89
12 Judson.....	380	275	25	53	8	278	70	19	2	264	41	48
13 Lake Crystal.....	731	437	87	168	11	469	169	74	1	418	94	157
14 Le Roy.....	294	168	17	88	205	43	34	170	20	80
15 Lime.....	224	122	17	73	1	153	39	25	1	115	24	64
16 Lincoln.....	230	133	53	32	3	155	54	16	1	140	59	28
17 Lyra.....	297	177	21	82	1	213	35	35	2	178	21	77
18 McPherson.....	288	176	19	79	219	29	32	1	186	20	58
19 Madison Lake.....	179	67	15	83	2	79	65	26	57	22	74
20 Mankato—1st Ward.....	1335	519	130	528	4	787	330	169	7	658	182	368
21 2nd Ward.....	1216	560	76	516	5	721	285	161	1	566	163	358
22 3rd Ward.....	945	442	74	392	1	600	223	103	481	108	276
23 4th Ward.....	1101	591	79	386	695	256	90	3	575	121	314
24 5th Ward.....	1595	1035	64	427	13	1195	257	111	5	1097	156	266
25 6th Ward.....	1027	565	93	317	7	674	226	102	3	601	159	209
26 Mankato Township.....	577	313	54	183	1	368	101	84	2	305	69	155
27 Mapleton Township.....	243	175	19	40	194	22	16	163	16	42
28 Mapleton Village.....	560	308	57	153	338	118	64	286	67	137
29 Meda.....	342	221	47	69	4	224	82	30	193	56	66
30 Pleasant Mound.....	253	191	14	32	210	27	14	143	28	49
31 Rapidan.....	402	272	28	72	4	295	75	26	1	269	37	70
32 St. Clair.....	176	134	6	33	148	18	8	130	7	24
33 Shelby.....	254	179	20	31	5	217	21	12	1	176	14	42
34 South Bend.....	348	156	50	122	2	163	110	59	2	138	72	102
35 Sterling.....	239	172	14	41	3	185	31	20	157	20	44
36 Vernon Center Township.....	242	174	9	44	1	198	22	12	174	10	37
37 Vernon Center Village.....	176	108	5	49	127	20	23	103	7	44
Totals.....	16462	9334	1319	4802	112	10998	3256	1649	42	9301	1941	3796

ELECTION RETURNS FOR STATE OFFICERS, 1940

BIG STONE COUNTY—Continued

SECRETARY OF STATE			STATE TREASURER			ATTORNEY GENERAL			RAILROAD AND WAREHOUSE COMMISSIONER			ASSOCIATE JUSTICES SUPREME COURT			
Mike Holm Republican	James I. Heller Farmer-Labor	Austin T. Haley Democrat	Julius A. Schmahl Republican	C. A. Halverson Farmer-Labor	Richard M. Fitzgerald Democrat	J. A. A. Burnquist Republican	David J. Erickson Farmer-Labor	John D. Sullivan Democrat	N. J. Holmberg Republican	Charles Munn Farmer-Labor	Arthur N. Cosgrove Democrat	Clifford W. Gardner Nominated Without Party Designation	Clifford L. Hilton Nominated Without Party Designation	J. A. Morrison Nominated Without Party Designation	Julius J. Olson Nominated Without Party Designation
96	13	18	84	16	24	69	16	36	70	18	28	43	50	27	28
400	58	94	351	77	118	329	69	150	322	90	125	202	246	150	213
458	95	117	381	123	152	353	119	184	356	128	150	224	266	175	240
84	34	22	66	46	25	60	46	29	58	47	27	49	56	25	66
120	36	18	90	50	27	88	43	34	90	38	31	47	70	35	68
16	2	18	12	2	20	9	1	25	7	4	20	12	10	13	11
2893	694	852	2318	939	1047	2061	874	1377	2023	981	1165	1441	1735	1078	1559

BLUE EARTH COUNTY

234	18	27	206	28	41	194	23	53	182	31	46	87	128	53	119	1
187	21	59	163	32	66	147	29	85	157	29	71	77	118	65	104	2
177	55	34	159	71	30	142	65	43	144	65	35	88	116	52	144	3
154	25	13	140	29	16	131	26	27	129	30	19	58	97	45	96	4
136	11	21	126	12	25	102	16	41	111	15	28	65	67	26	57	5
179	34	26	178	28	37	167	23	57	161	30	35	85	104	58	102	6
215	28	41	201	36	41	180	26	66	185	27	53	119	128	66	104	7
81	15	29	70	16	37	70	15	41	65	14	38	37	63	34	45	8
218	24	54	251	28	73	233	27	80	229	33	71	130	154	98	129	9
183	16	28	180	29	15	156	23	46	161	18	46	89	98	56	90	10
114	47	42	89	24	70	82	17	84	70	34	77	87	82	39	52	11
305	34	26	284	40	29	263	28	56	270	32	45	115	147	96	161	12
516	66	117	450	91	126	439	76	161	424	85	156	209	304	163	309	13
196	34	44	184	30	55	166	22	80	168	33	61	116	139	65	83	14
149	20	36	131	26	43	117	22	63	121	26	43	79	94	39	83	15
153	44	19	141	52	22	139	40	32	131	46	20	68	86	60	103	16
225	12	43	201	19	59	173	23	76	176	24	64	110	108	91	120	17
214	14	39	201	20	45	178	18	59	185	18	49	114	113	57	84	18
63	69	39	76	20	62	61	18	81	54	22	76	65	75	43	39	19
859	186	199	766	166	285	660	167	378	639	186	349	447	499	345	410	20
708	178	225	626	155	294	566	146	361	554	174	318	401	524	305	379	21
577	136	174	536	99	238	467	96	297	447	123	269	311	423	255	346	22
764	119	145	681	121	214	636	109	273	614	134	249	355	512	281	421	23
1218	169	153	1170	148	211	1118	136	277	1079	171	239	432	589	429	702	24
731	118	129	640	148	177	618	125	217	595	163	182	286	463	216	398	25
365	73	107	334	64	136	301	64	159	321	62	127	225	230	152	178	26
198	17	15	178	17	30	158	21	38	169	25	26	77	108	56	90	27
412	39	64	338	56	97	301	60	126	310	64	104	233	123	222	143	28
233	46	37	203	67	46	181	57	74	174	62	56	105	131	70	146	29
200	19	18	179	22	19	154	25	35	155	31	22	80	94	48	83	30
312	27	40	250	35	43	266	36	60	279	29	49	134	162	84	180	31
148	4	13	140	7	17	134	6	33	130	10	21	55	97	38	67	32
216	11	14	188	17	23	177	14	34	174	20	26	84	102	46	111	33
186	71	56	143	77	58	152	62	96	139	75	86	95	134	89	125	34
188	15	26	173	16	33	161	12	45	157	17	42	67	107	73	91	35
202	11	14	176	18	28	175	11	33	173	10	29	76	98	59	85	36
131	3	26	111	9	37	112	4	36	96	13	38	58	80	43	56	37
11347	1829	2192	10306	1873	2878	9477	1688	3803	9328	1981	3271	5319	6997	4017	6035	

ELECTION RETURNS FOR STATE OFFICERS, 1940

BROWN COUNTY

NAMES OF TOWNSHIPS, VILLAGES OR WARDS (In Alphabetical Order)	Total Number of Ballots Cast and Counted	U. S. SENATOR IN CONGRESS				GOVERNOR				LIEUTENANT GOVERNOR		
		Henrik Shirestead Republican	Elmer A. Benson Farmer-Labor	John E. Regan Democrat	Grace Holmes Carlson Proletariat Anti-War Nominated by Petition	Harold E. Stassen Republican	Hjalmar Petersen Farmer-Labor	Ed. Murphy Democrat	John William Castle Industrial Nominated by Petition	C. Elmer Anderson Republican	Howard Y. Williams Farmer-Labor	Frank Patrick Ryan Democrat
1 New Ulm—1st Wd., 1st Precinct.....	636	379	68	104	2	343	237	43	307	118	160
2 1st Ward, 2nd Precinct.....	325	148	52	92	5	106	170	35	99	75	115
3 2nd Ward, 1st Precinct.....	512	301	49	121	3	312	157	33	243	79	130
4 2nd Ward, 2nd Precinct.....	410	241	56	88	184	176	31	1	174	91	94
5 3rd Ward, 1st Precinct.....	840	467	98	194	6	438	293	65	2	331	142	239
6 3rd Ward, 2nd Precinct.....	628	408	58	117	6	365	217	29	2	334	114	125
7 4th Ward, 1st Precinct.....	400	271	27	79	280	85	23	1	245	54	70
8 4th Ward, 2nd Precinct.....	694	459	68	127	1	411	220	41	1	380	110	133
9 Sleepy Eye—1st Ward.....	849	533	60	173	2	613	125	68	478	55	199
10 Sleepy Eye—2nd Ward.....	581	357	52	118	4	386	102	68	312	42	157
11 Springfield—1st Ward.....	503	336	35	95	387	66	33	296	31	110
12 Springfield—2nd Ward.....	645	440	36	131	2	501	87	45	2	371	26	167
13 Comfrey.....	295	188	20	66	2	221	49	19	190	8	60
14 Hanska.....	260	135	55	51	2	143	99	14	126	58	40
15 Cobden.....	52	26	8	12	35	7	5	26	5	13
16 Evan.....	90	44	14	19	2	50	29	4	37	7	17
17 Albin.....	234	136	31	42	3	145	69	10	1	121	32	50
18 Bashaw.....	234	141	27	41	177	75	7	132	24	38
19 Burnstown.....	254	201	10	27	2	203	41	5	181	23	21
20 Cottonwood.....	325	190	38	55	4	159	113	24	4	124	59	64
21 Eden.....	284	229	21	16	1	239	30	9	206	24	25
22 Home.....	403	284	27	48	6	314	57	25	3	243	44	63
23 Lake Hanska.....	323	161	101	41	136	172	13	124	126	48
24 Leavenworth.....	224	152	20	34	1	159	47	11	121	32	39
25 Linden.....	270	124	67	66	3	113	138	12	106	88	47
26 Millford.....	271	208	31	32	3	180	101	4	145	62	51
27 Mulligan.....	206	121	17	51	1	139	44	16	92	17	72
28 North Star.....	211	136	19	40	1	156	37	11	123	27	39
29 Prairieville.....	250	167	23	47	188	38	16	151	18	47
30 Sigel.....	236	155	14	34	140	69	8	105	23	44
31 Stark.....	192	157	10	18	159	21	5	133	18	22
32 Stately.....	202	131	20	36	1	145	43	10	119	25	36
Totals.....	11839	7426	1232	2215	63	7527	3214	742	17	6175	1657	2535

ELECTION RETURNS FOR STATE OFFICERS, 1940

BROWN COUNTY

SECRETARY OF STATE			STATE TREASURER			ATTORNEY GENERAL			RAILROAD AND WAREHOUSE COMMISSIONER			ASSOCIATE JUSTICES SUPREME COURT			
Mike Holm Republican	James I. Heller Farmer-Labor	Austin T. Haley Democrat	Julius A. Schmahl Republican	C. A. Halverson Farmer-Labor	Richard M. Fitzgerald Democrat	J. A. A. Burnquist Republican	David J. Erickson Farmer-Labor	John D. Sullivan Democrat	N. J. Holmberg Republican	Charles Munn Farmer-Labor	Arthur N. Coogrove Democrat	Clifford W. Gardner Nominated Without Party Designation	Clifford L. Hilton Nominated Without Party Designation	J. A. Morrison Nominated Without Party Designation	Julius J. Olson Nominated Without Party Designation
423	99	71	369	123	101	303	128	155	306	137	119	176	298	139	262
195	44	58	148	61	76	105	72	109	114	95	66	107	112	62	109
347	56	62	303	74	81	236	79	121	237	82	101	134	234	91	201
269	59	51	208	81	61	182	93	82	180	100	50	129	134	81	153
586	92	89	462	140	124	337	144	224	373	152	148	281	281	155	287
461	80	54	394	114	72	306	126	126	332	129	93	190	308	126	271
2 0	52	38	264	61	44	225	61	73	235	69	52	92	209	86	186
475	106	55	432	130	75	334	158	124	357	142	91	185	295	142	278
633	42	95	549	60	101	501	92	167	480	83	145	199	259	127	275
429	28	80	378	46	96	323	41	186	325	48	115	144	174	106	150
403	15	43	360	34	56	324	29	87	295	59	69	149	173	77	196
525	16	65	469	34	83	406	38	127	386	56	106	222	228	101	207
236	5	32	204	15	42	190	12	57	180	26	44	68	116	63	102
173	48	19	140	75	19	126	63	35	123	78	23	47	104	28	117
36		9	33	3	9	27	5	12	23	6	13	10	14	3	19
60	5	12	46	10	16	46	7	16	34	17	13	12	16	11	30
167	23	23	136	38	27	122	30	40	120	39	28	49	66	25	79
148	15	15	164	17	28	134	27	31	136	34	25	52	57	26	73
208	23	8	186	31	12	165	32	22	167	35	12	82	68	41	91
218	42	22	168	56	27	112	63	63	132	60	34	77	82	37	77
234	24	9	214	33	13	192	37	21	199	29	12	66	78	41	95
308	38	34	259	51	35	243	46	56	253	49	47	100	119	62	133
173	106	22	133	148	20	105	146	39	117	135	29	67	127	44	156
181	16	13	146	29	22	126	32	35	119	29	29	54	75	28	71
153	71	25	111	111	20	98	96	38	103	98	26	46	99	30	120
191	53	18	174	69	18	128	79	42	144	71	21	69	63	40	77
140	14	36	122	17	43	94	13	65	16	18	49	56	53	29	55
166	15	19	136	31	21	131	25	31	133	21	19	62	70	27	64
185	14	28	168	21	22	155	16	44	146	23	33	55	57	27	82
169	13	21	128	27	23	88	35	41	105	31	21	61	47	26	49
160	13	5	153	25	7	135	18	17	139	19	8	55	52	31	64
148	24	22	137	25	22	115	26	31	122	34	21	55	64	30	71
8490	1260	1153	7294	1790	1426	6114	1869	2317	6131	2004	1657	3151	4132	1942	4200

ELECTION RETURNS FOR STATE OFFICERS, 1940

CARLTON COUNTY

NAMES OF TOWNSHIPS, VILLAGES OR WARDS (In Alphabetical Order)	Total Number of Ballots Cast and Counted	U. S. SENATOR IN CONGRESS				GOVERNOR				LIEUTENANT GOVERNOR		
		Henrik Shipstead Republican	Elmer A. Benson Farmer-Labor	John E. Regan Democrat	Grace Holmes Carlson Trotskyist Anti-War Nominated by Petition	Harold E. Stasen Republican	Hjalmar Petersen Farmer-Labor	Ed. Murphy Democrat	John William Castle Industrial Nominated by Petition	C. Elmer Anderson Republican	Howard Y. Williams Farmer-Labor	Frank Patrick Ryan Democrat
City of Cloquet—												
1 1st Ward, 1st Precinct	453	247	69	116	2	241	130	73	1	226	75	131
2 1st Ward, 2nd Precinct	545	203	147	163	3	180	258	94	1	169	142	195
3 2nd Ward, 1st Precinct	686	299	174	178	3	265	314	92	1	253	166	220
4 2nd Ward, 2nd Precinct	559	255	105	180	3	249	210	90		237	100	199
5 3rd Ward, 1st Precinct	773	228	299	201	5	187	473	98	1	166	312	248
6 3rd Ward, 2nd Precinct	827	239	319	224	3	203	481	123		200	301	284
7 Village of Barnum	192	136	21	25	3	122	53	13	1	124	31	23
8 Village of Carlton	383	245	48	67	4	242	100	34	1	238	50	74
9 Village of Cromwell	245	94	91	40	1	101	112	23		92	94	43
10 Village of Kettle River	96	45	23	26		43	30	21		40	16	29
11 Village of Moose Lake	574	381	92	77	2	362	157	41	2	342	89	94
12 Village of Scanlon	204	48	88	47		41	129	25		38	64	70
13 Village of Thomson	66	27	22	16		26	26	13	1	28	16	17
14 Village of Wrenshall	83	36	17	20	1	34	33	13	1	38	21	16
15 Village of Wright	89	62	13	8		55	24	8		52	18	14
16 Township of Aikinson	140	79	35	18	1	70	50	15		81	26	20
17 Township of Automba	129	48	55	19		43	67	15		30	57	23
18 Township of Barnum	303	148	101	40	2	137	140	24	1	124	109	44
19 Township of Beseman	86	23	32	25	1	27	45	11	1	23	32	21
20 Township of Blackhoof	231	115	83	26		99	111	17	1	97	88	29
21 Township of Corona	74	20	37	15	1	22	44	7		22	33	16
22 Township of Eagle	309	72	172	33	3	65	203	23	2	61	161	37
23 Township of Holyoke	170	83	36	36	1	83	60	22		76	39	38
24 Township of Kalavala	268	80	122	44	1	61	159	27	2	64	120	45
25 Township of Knife Falls	791	214	271	247	2	159	436	171	2	154	251	316
26 Township of Lakeview	110	39	51	13		37	63	9	1	34	51	19
27 Township of Mahtowa	213	83	92	29	1	76	116	17	1	81	81	33
28 Township of Moose Lake	330	152	112	47	3	117	186	20	1	127	124	48
29 Township of Perch Lake	186	43	90	39	1	33	106	35		31	77	53
30 Township of Sawyer	125	41	36	29	1	31	54	34	2	31	31	22
31 Township of Silver	284	132	100	30	4	113	139	27		107	103	45
32 Township of Silver Brook	149	65	40	30		49	80	13		46	49	39
33 Township of Skelton	165	68	69	23		67	80	15	1	57	69	25
34 Township of Split Rock	140	61	9	49	3	72	35	24	2	47	10	57
35 Township of Thomson	788	334	268	140	1	286	389	88	2	274	264	166
36 Township of Twin Lakes	257	104	79	51	2	98	125	21	2	97	66	70
37 Township of Wrenshall	108	55	23	20	2	52	33	17		45	22	23
Totals	11131	4604	3441	2391	60	4148	5251	1413	31	3952	3358	2846

ELECTION RETURNS FOR STATE OFFICERS, 1940

CARLTON COUNTY

SECRETARY OF STATE			STATE TREASURER			ATTORNEY GENERAL			RAILROAD AND WAREHOUSE COMMISSIONER			ASSOCIATE JUSTICES SUPREME COURT			
Mike Holm Republican	James L. Heller Farmer-Labor	Austin T. Haley Democrat	Julius A. Schnahl Republican	C. A. Halverson Farmer-Labor	Richard M. Fitzgerald Democrat	J. A. A. Burnquist Republican	David J. Erickson Farmer-Labor	John D. Sullivan Democrat	N. J. Holmberg Republican	Charles Munn Farmer-Labor	Arthur N. Cosgrove Democrat	Clifford W. Gardner Nominated Without Party Designation	Clifford L. Hilton Nominated Without Party Designation	J. A. Morrison Nominated Without Party Designation	Julius J. Olson Nominated Without Party Designation
295	52	90	250	64	119	220	72	141	219	81	126	172	189	146	177
285	100	129	194	142	171	169	139	201	170	144	183	205	212	150	241
372	110	168	272	160	204	258	166	217	260	163	205	251	248	206	295
315	62	161	244	99	188	233	83	217	239	88	195	201	231	155	237
337	240	155	223	310	190	197	399	225	189	313	208	260	278	202	360
353	244	195	224	320	230	210	304	253	207	310	244	274	267	220	371
151	21	13	144	25	13	128	29	22	126	30	18	43	54	39	88
297	22	48	255	37	68	243	37	77	223	60	69	99	195	119	145
126	76	31	104	86	38	97	84	48	101	79	41	77	92	60	92
55	13	24	40	18	30	37	19	31	32	22	29	21	27	19	32
452	50	47	391	73	65	355	79	92	350	93	71	164	235	135	247
70	67	48	45	82	53	36	84	58	36	82	56	71	70	43	72
42	13	9	29	19	14	26	14	21	29	19	14	18	28	10	34
55	12	12	44	17	17	40	17	20	36	18	19	30	35	17	34
62	16	7	55	18	12	53	19	12	51	18	10	29	37	22	32
94	20	16	78	31	18	79	28	23	78	26	24	44	52	19	63
53	49	16	36	55	22	37	51	29	35	50	27	46	40	26	43
186	79	27	143	102	40	134	108	44	136	108	38	85	136	64	127
43	23	14	26	33	20	23	32	24	26	27	26	31	25	17	42
133	70	15	108	92	20	101	84	27	106	87	18	53	83	56	116
34	28	9	24	31	16	23	30	18	25	33	14	25	35	22	37
102	149	30	62	165	38	66	166	39	63	167	37	80	88	58	109
91	33	33	86	36	33	78	34	38	75	39	34	58	67	34	64
98	104	41	69	116	47	80	104	56	63	127	40	58	98	53	113
320	191	224	181	259	287	163	250	315	156	270	294	307	217	230	279
60	30	12	38	49	13	35	51	18	37	48	16	36	46	23	50
113	63	30	81	85	35	82	82	38	81	90	27	79	82	45	102
180	105	26	143	133	32	136	125	44	129	139	38	106	104	79	143
51	71	43	29	85	46	31	79	46	32	85	39	41	49	46	66
44	27	29	33	32	42	35	26	43	26	32	40	43	43	27	37
152	84	31	118	97	47	109	99	47	108	104	40	80	99	59	115
73	41	27	56	43	36	46	50	34	53	42	35	44	48	41	49
79	66	14	59	72	21	56	68	29	63	69	21	63	58	49	70
82	7	30	62	11	47	46	12	57	44	13	49	46	29	22	44
423	221	110	296	273	135	301	254	165	267	275	146	196	282	143	314
132	56	36	99	66	59	99	60	67	89	77	58	73	77	58	98
66	14	18	52	17	21	45	20	22	46	20	18	29	33	23	22
5876	2629	1968	4393	3353	2487	4107	3358	2856	4006	3448	2567	3538	4019	2737	4560

ELECTION RETURNS FOR STATE OFFICERS, 1940

CARVER COUNTY

NAMES OF TOWNSHIPS, VILLAGES OR WARDS (In Alphabetical Order)	Total Number of Ballots Cast and Counted	U. S. SENATOR IN CONGRESS				GOVERNOR				LIEUTENANT GOVERNOR		
		Henrik Shipstead Republican	Elmer A. Benson Farmer-Labor	John E. Regan Democrat	Grace Holmes Carlson Trotskyist Anti-War Nominated by Petition	Harold E. Stassen Republican	Hjalmar Petersen Farmer-Labor	Ed. Murphy Democrat	John William Castle Industrial Nominated by Petition	C. Elmer Anderson Republican	Howard Y. Williams Farmer-Labor	Frank Patrick Ryan Democrat
1 Benton Town.....	468	376	24	46	2	389	52	18	346	22	64
2 Camden Town.....	406	329	18	37	1	338	34	24	1	308	18	44
3 Carver Village.....	252	131	47	43	3	142	72	30	2	121	43	48
4 Chanhasen Town.....	773	556	76	112	3	536	175	47	2	501	105	111
5 Chanhasen Village.....	83	45	2	33	57	7	19	34	3	37
6 Chaska City—1st Ward.....	409	255	21	90	3	259	73	64	204	24	128
7 Chaska City—2nd Ward.....	386	251	24	76	2	253	79	34	227	30	81
8 Chaska City—3rd Ward.....	325	238	26	40	230	54	27	224	18	49
9 Chaska Town.....	91	52	10	26	58	17	14	54	10	20
10 Cologne Village.....	179	76	6	90	75	58	43	70	17	85
11 Dahlgren Town.....	415	331	15	38	2	337	54	16	309	24	54
12 Hamburg Village.....	100	79	12	7	72	21	5	72	14	10
13 Hancock Town.....	183	144	17	15	1	142	31	4	130	22	18
14 Hollywood Town.....	475	336	27	82	1	355	54	55	2	324	24	98
15 Laketown Town.....	420	349	15	35	4	351	35	23	1	216	19	41
16 Mayer Village.....	96	80	4	8	81	10	2	80	7	6
17 New Germany Village.....	136	107	9	9	114	12	8	97	5	20
18 Norwood Village.....	407	302	44	43	287	99	16	1	265	51	52
19 San Francisco Town.....	208	142	13	34	150	38	14	137	20	30
20 Victoria Village.....	148	113	1	21	1	131	3	10	97	1	29
21 Waconia City—1st Ward.....	363	270	28	38	267	61	20	232	33	57
22 Waconia City—2nd Ward.....	355	243	25	62	260	56	25	3	219	26	75
23 Waconia Town.....	406	341	12	31	349	31	16	323	16	41
24 Watertown Town.....	483	375	28	42	3	398	54	20	1	349	23	68
25 Watertown Village.....	427	308	27	62	324	67	31	299	24	79
26 Young America Town.....	509	430	27	37	1	430	56	15	403	49	32
27 Young America Village.....	201	140	15	27	1	153	29	6	1	148	8	25
Totals.....	8704	6399	573	1184	28	6538	1332	606	14	5789	656	1402

ELECTION RETURNS FOR STATE OFFICERS, 1940

CARVER COUNTY

SECRETARY OF STATE			STATE TREASURER			ATTORNEY GENERAL			RAILROAD AND WAREHOUSE COMMISSIONER			ASSOCIATE JUSTICES SUPREME COURT			
Mike Holm Republican	James I. Heller Farmer-Labor	Austin T. Haley Democrat	Julius A. Schmahl Republican	C. A. Halverson Farmer-Labor	Richard M. Fitzgerald Democrat	J. A. A. Burnquist Republican	David J. Erickson Farmer-Labor	John D. Sullivan Democrat	N. J. Holmberg Republican	Charles Munn Farmer-Labor	Arthur N. Cosgrove Democrat	Clifford W. Gardner Nominated Without Party Designation	Clifford L. Hilton Nominated Without Party Designation	J. A. Morrison Nominated Without Party Designation	Julius J. Olson Nominated Without Party Designation
410	11	35	385	14	45	350	21	59	331	31	43	135	121	115	121
335	13	29	327	18	34	287	27	47	295	22	32	90	100	130	88
163	34	32	143	35	39	130	36	48	149	33	31	32	62	56	83
607	56	72	542	79	97	505	63	121	490	93	102	235	322	219	237
50	1	27	40	1	35	30	2	41	30	42	31	25	39	13	5
272	15	79	240	17	91	213	19	13	203	28	94	84	139	102	73
305	15	46	270	21	54	249	18	80	232	31	57	162	105	92	119
275	12	23	255	13	34	230	21	38	231	22	38	99	137	87	77
66	10	14	55	12	12	52	7	22	49	13	12	29	26	26	18
100	13	60	94	11	66	73	9	84	66	31	64	55	57	76	45
348	19	27	340	21	29	318	24	42	309	21	39	89	120	107	132
82	10	7	83	8	7	81	9	6	80	12	4	30	28	35	31
135	20	20	132	27	15	127	21	20	133	17	18	38	62	39	65
375	19	65	351	23	76	323	27	100	319	31	84	114	148	215	127
363	10	21	345	12	34	211	19	50	214	31	29	126	166	120	114
85	2	4	82	5	5	79	3	10	76	7	6	23	39	34	31
117	3	7	112	3	10	99	6	18	99	4	17	31	42	39	44
322	31	30	300	37	43	265	39	68	251	70	46	115	118	152	100
169	8	21	147	19	23	146	16	25	141	17	25	41	65	45	97
124	1	12	106	2	19	95	1	25	97	8	11	33	48	36	21
282	25	23	255	30	35	239	30	44	223	44	25	91	112	126	103
255	16	44	249	19	45	203	29	74	207	40	49	92	113	108	89
345	18	24	331	24	31	307	18	50	305	31	30	108	129	118	108
403	17	36	386	32	38	381	26	40	364	30	47	123	155	147	152
352	16	39	319	21	61	306	13	81	303	26	65	96	164	158	116
436	40	18	457	53	19	388	63	28	393	53	21	152	143	172	157
164	3	17	149	10	26	148	6	24	141	12	23	42	57	61	49
6940	438	834	6495	567	1023	5835	573	1258	5731	758	1054	2296	2803	2654	2410

ELECTION RETURNS FOR STATE OFFICERS, 1940

CASS COUNTY

NAMES OF TOWNSHIPS, VILLAGES OR WARDS (In Alphabetical Order)	Total Number of Ballots Cast and Counted	U. S. SENATOR IN CONGRESS				GOVERNOR				LIEUTENANT GOVERNOR		
		Henrik Shipstead Republican	Elmer A. Benson Farmer-Labor	John E. Reagan Democrat	Grace Holmes Carlson Trotskyist Anti-War Nominated by Petition	Harold E. Slassen Republican	Hjalmar Petersen Farmer-Labor	Ed. Murphy Democrat	John William Castle Industrial Nominated by Petition	C. Elmer Anderson Republican	Howard Y. Williams Farmer-Labor	Frank Patrick Ryan Democrat
1 Ansel.....	78	51	8	14	48	14	11	44	6	15
2 Barclay.....	179	74	45	41	1	66	77	31	77	37	50
3 Becker.....	125	67	30	21	64	42	15	66	17	28
4 Beulah.....	39	19	4	10	1	15	10	11	15	4	13
5 Birch Lake.....	179	121	15	33	3	111	45	22	103	26	37
6 Blind Lake.....	45	28	4	10	30	7	7	1	29	2	12
7 Bay Lake.....	91	25	41	22	32	52	13	25	39	24
8 Bay River.....	73	23	23	16	1	19	38	17	23	18
9 Bull Moose.....	52	26	12	8	2	23	20	6	23	11	11
10 Bungo.....	84	64	7	7	64	15	5	64	7	8
11 Byron.....	115	53	21	31	54	40	13	46	28	30
12 Crooked Lake.....	125	72	15	33	54	43	25	55	27	35
13 Deerfield.....	54	25	12	13	23	15	14	22	5	20
14 East Gull Lake.....	99	45	31	15	3	44	44	9	43	30	18
15 Fairview.....	103	56	20	8	2	55	36	6	53	17	13
16 Gould.....	90	30	28	20	26	49	6	1	14	35	23
17 Hiram.....	80	54	16	5	1	43	27	8	43	14	14
18 Home Brook.....	117	82	12	11	2	85	19	6	75	12	14
19 Inguadona.....	68	35	18	10	33	26	7	26	18	12
20 Kego.....	144	97	19	22	92	40	9	95	19	23
21 Lake Shore.....	133	82	14	27	83	31	12	81	20	27
22 Leech Lake.....	57	19	18	17	21	26	9	13	20	15
23 Lima.....	55	21	10	10	3	28	15	6	26	7	13
24 Loon Lake.....	105	39	29	29	35	50	18	41	32	28
25 Maple.....	166	102	32	32	106	48	8	105	31	13
26 May.....	315	208	37	38	6	200	73	30	2	186	32	58
27 McKinley.....	131	89	10	22	1	77	33	14	68	21	17
28 Meadow Brook.....	93	48	16	15	2	53	25	10	44	15	22
29 Moose Lake.....	75	41	9	10	5	46	17	7	9	40	12	11
30 Onigum.....	85	47	6	9	50	13	7	1	21	6	10
31 Pike Bay.....	268	86	91	63	2	73	137	44	73	84	75
32 Pine Lake.....	88	49	21	13	45	28	10	1	43	25	15
33 Pine River.....	180	88	43	30	1	93	54	20	1	88	29	42
34 Ponto Lake.....	140	80	23	25	1	58	59	16	1	63	29	20
35 Poplar.....	169	75	48	30	4	75	68	21	65	47	35
36 Powers.....	156	80	29	26	4	80	42	26	75	26	22
37 Remer.....	72	36	13	16	36	28	7	35	16	16
38 Rogers.....	49	13	16	17	12	24	13	10	15	19
39 Salem.....	72	41	9	12	1	42	22	6	39	8	10
40 Shingobee.....	501	254	109	111	3	220	208	60	231	96	142
41 Slater.....	86	40	17	22	2	38	25	19	35	20	25
42 Smokey Hollow.....	31	23	3	5	22	6	3	23	2	4
43 Sylvan.....	181	89	29	47	3	82	54	23	89	27	48
44 Thunder Lake.....	67	39	6	16	42	19	15	38	8	14
45 Torrey.....	52	25	5	20	24	17	10	19	5	20
46 Trelpe.....	75	40	14	17	40	21	10	31	13	23
47 Turtle Lake.....	152	81	22	34	1	77	56	14	70	19	39
48 Wabedo.....	104	51	16	27	1	54	33	15	48	16	31
49 Wahnena.....	73	35	8	24	27	23	19	24	14	25
50 Walden.....	171	88	38	31	69	66	25	78	37	39
51 Wilkinson.....	149	67	41	22	1	67	54	22	60	40	31
52 Wilson.....	104	46	21	30	1	48	36	18	47	24	26
53 Woodrow.....	117	88	10	13	79	16	10	1	79	10	18

ELECTION RETURNS FOR STATE OFFICERS, 1940

CASS COUNTY

SECRETARY OF STATE			STATE TREASURER			ATTORNEY GENERAL			RAILROAD AND WAREHOUSE COMMISSIONER			ASSOCIATE JUSTICES SUPREME COURT			
Mike Holm Republican	James L. Heller Farmer-Labor	Austin T. Haley Democrat	Julius A. Schmahl Republican	C. A. Halverson Farmer-Labor	Richard M. Fitzgerald Democrat	J. A. A. Burnquist Republican	David J. Erickson Farmer-Labor	John D. Sullivan Democrat	N. J. Holmberg Republican	Charles Munn Farmer-Labor	Arthur N. Cogrove Democrat	Clifford W. Gardner Nominated Without Party Designation	Clifford L. Hilton Nominated Without Party Designation	J. A. Morrison Nominated Without Party Designation	Julius J. Olson Nominated Without Party Designation
52	4	11	46	6	12	46	7	12	44	5	13	24	26	17	18
104	25	41	81	34	47	76	25	60	75	27	52	70	56	32	55
90	13	12	68	22	23	63	18	30	65	23	23	45	45	30	40
24	2	9	18	3	12	14	6	10	14	7	10	7	8	11	5
136	10	29	118	15	37	99	17	42	102	23	34	60	58	42	50
35	2	6	32	6	6	27	6	6	26	6	8	14	16	9	19
32	36	16	25	41	16	23	40	18	20	40	19	28	22	20	32
37	13	14	23	20	18	19	20	22	17	22	20	16	15	13	21
30	11	6	23	11	11	25	11	9	22	11	9	24	13	12	18
68	9	4	66	10	6	61	10	5	61	7	9	26	30	24	22
61	20	26	54	23	26	44	26	33	44	27	29	40	32	24	37
89	13	19	63	20	32	60	21	33	53	25	32	52	38	26	50
31	4	15	25	7	17	20	10	19	19	7	19	13	15	13	20
59	21	11	46	29	11	45	27	18	39	34	10	21	51	18	39
70	11	7	54	20	9	55	13	11	51	21	6	26	36	11	31
38	23	12	22	28	21	21	22	23	18	26	21	19	12	19	23
57	11	6	49	15	8	45	11	13	41	17	8	20	28	20	24
86	14	8	76	14	12	72	16	15	69	16	11	31	37	22	35
40	14	8	36	17	8	30	17	10	28	18	14	22	23	14	19
111	14	13	95	18	26	97	19	23	93	24	19	44	62	47	50
99	10	17	86	14	21	79	16	27	79	21	21	39	62	36	45
23	15	12	15	17	16	13	16	19	14	19	16	13	16	13	29
35	4	11	26	9	9	26	2	16	23	7	13	13	25	14	23
57	23	20	37	38	27	35	37	28	38	33	25	31	32	12	42
116	28	7	97	36	12	92	32	20	94	34	15	40	44	40	61
233	29	35	198	34	51	184	31	58	181	39	45	113	100	58	94
93	15	15	77	14	19	69	22	20	67	24	16	44	36	23	23
60	13	13	46	14	20	41	10	25	45	11	18	33	22	18	29
55	11	7	42	12	12	38	11	11	39	14	8	16	28	12	27
41	3	6	30	3	9	23	3	15	23	3	11	11	8	8	9
134	61	50	85	71	75	83	57	88	75	80	70	86	86	69	79
62	12	10	50	16	14	43	2	16	46	23	14	27	29	20	23
107	28	27	84	31	45	84	28	46	86	33	40	66	54	44	63
85	23	19	68	27	22	67	25	23	62	29	21	32	36	21	39
86	46	23	75	48	27	68	41	34	64	44	23	52	43	34	48
94	21	25	87	26	26	70	27	31	78	24	28	36	46	35	52
47	12	10	40	14	13	37	9	23	34	17	15	32	27	19	19
19	14	13	14	16	14	9	15	16	14	14	14	14	12	5	10
55	4	9	41	7	10	36	6	12	32	7	12	19	13	14	10
323	73	87	264	100	107	239	94	132	226	120	113	167	190	130	165
44	17	19	36	22	21	38	16	24	35	19	22	26	34	23	25
27	1	3	23	3	2	23	4	3	21	5	4	11	16	4	12
115	13	38	92	26	43	88	17	56	85	26	43	63	54	45	61
52	4	8	41	7	16	40	7	16	35	11	10	18	22	13	14
33	3	13	26	4	15	21	4	18	13	11	16	16	17	8	14
45	11	16	36	11	21	33	9	25	31	16	18	19	27	19	19
103	19	17	80	20	31	71	21	39	68	19	35	45	43	28	41
62	18	20	51	21	26	52	21	23	50	24	21	46	37	26	29
41	9	16	32	10	23	28	11	24	28	13	23	27	22	14	16
105	34	23	82	40	28	79	37	32	68	49	26	53	42	34	58
80	38	20	61	39	27	55	45	31	59	43	23	55	49	26	33
59	21	16	47	25	22	48	19	24	40	27	23	26	37	24	34
94	6	13	84	4	20	83	5	17	86	5	14	22	36	34	49

ELECTION RETURNS FOR STATE OFFICERS, 1940

CASS COUNTY—Continued

NAMES OF TOWNSHIPS, VILLAGES OR WARDS (In Alphabetical Order)	Total Number of Ballots Cast and Counted	U. S. SENATOR IN CONGRESS				GOVERNOR				LIEUTENANT GOVERNOR		
		Henrik Shipstead Republican	Elmer A. Benson Farmer-Labor	John E. Regan Democrat	Grace Holmes Carlson Trotskyist Anti-War Nominated by Petition	Harold E. Slassen Republican	Hjalmar Petersen Farmer-Labor	Ed. Murphy Democrat	John William Castle Industrial Nominated by Petition	C. Elmer Anderson Republican	Howard Y. Williams Farmer-Labor	Frank Patrick Ryan Democrat
54 Village of Backus.....	203	58	32	47	3	111	59	21	109	24	35
55 Village of Bena.....	230	104	33	43	2	103	45	41	1	81	24	60
56 Village of Boy River.....	48	18	9	15	17	20	11	14	6	20
57 Village of Cass Lake.....	890	379	226	200	10	354	351	133	1	333	230	259
58 Village of Federal Dam.....	136	59	28	34	58	62	14	49	29	43
59 Village of Hackensack.....	160	111	8	28	1	89	52	13	86	21	34
60 Village of Pillager.....	186	104	33	36	1	100	60	19	103	36	36
61 Village of Pine River.....	319	194	67	42	205	94	14	192	47	54
62 Village of Remer.....	220	77	34	85	3	83	96	34	70	38	83
63 Village of Walker.....	491	239	110	112	3	230	202	47	1	228	91	131
Totals.....	9095	4638	1774	1852	81	4433	3127	1118	21	4188	1729	2126

CHIPPEWA COUNTY

1 Big Bend Township.....	333	86	203	35	2	72	250	7	72	215	21
2 Crate Township.....	205	114	32	36	1	133	39	21	2	112	38	25
3 Grace Township.....	179	60	62	42	4	69	87	15	1	60	63	41
4 Granite Falls Township.....	209	96	64	40	2	86	100	18	88	72	37
5 Havelock Township.....	182	91	31	52	1	102	59	17	1	97	41	29
6 Krogero Township.....	217	92	92	23	3	91	115	7	94	79	20
7 Leenthrop Township.....	225	122	59	30	1	104	105	12	108	85	17
8 Lone Tree Township.....	168	97	37	29	2	95	54	16	1	92	39	29
9 Louriston Township.....	203	86	66	30	1	90	93	14	81	70	20
10 Mandt Township.....	240	51	125	56	2	42	189	4	45	155	26
11 Rheiderland Township.....	182	145	12	7	1	136	23	7	128	14	9
12 Rosewood Township.....	220	96	76	40	2	93	113	11	1	105	70	26
13 Sparta Township.....	538	218	197	86	7	195	297	33	1	209	213	74
14 Stoneham Township.....	183	129	13	27	144	28	7	135	15	19
15 Tunsberg Township.....	211	78	100	29	1	64	143	4	68	113	24
16 Woods Township.....	164	110	24	22	2	110	43	5	99	33	19
17 Clara City Village.....	419	261	54	71	5	292	77	35	266	38	69
18 Granite Falls Village.....	260	104	99	37	97	146	11	106	100	30
19 Maynard Village.....	274	178	32	45	2	184	70	14	172	34	43
20 Milan Village.....	294	137	110	29	3	150	126	7	167	75	25
21 Montevideo City—1st Ward.....	491	203	152	108	3	198	236	44	2	201	149	106
22 2nd Ward.....	498	266	96	110	6	273	169	44	262	114	89
23 3rd Ward.....	540	293	94	115	13	305	195	31	1	273	150	87
24 4th Ward.....	580	299	143	105	4	316	209	48	313	137	99
25 5th Ward.....	507	134	221	114	5	128	321	43	2	129	229	98
26 Watson Village.....	175	83	78	39	1	45	120	9	55	84	25
Totals.....	7697	3599	2272	1357	74	3614	3407	484	12	3537	2425	1107

ELECTION RETURNS FOR STATE OFFICERS, 1940

CASS COUNTY—Continued

SECRETARY OF STATE			STATE TREASURER			ATTORNEY GENERAL			RAILROAD AND WAREHOUSE COMMISSIONER			ASSOCIATE JUSTICES SUPREME COURT			
Mike Holm Republican	James L. Heller Farmer-Labor	Austin T. Haley Democrat	Julius A. Schmahl Republican	C. A. Halverson Farmer-Labor	Richard M. Fitzgerald Democrat	J. A. A. Burnquist Republican	David J. Erickson Farmer-Labor	John D. Sullivan Democrat	N. J. Holmberg Republican	Charles Munn Farmer-Labor	Arthur N. Cosgrove Democrat	Clifford W. Gardner Nominated Without Party Designation	Clifford L. Hilton Nominated Without Party Designation	J. A. Morrison Nominated Without Party Designation	Julius J. Olson Nominated Without Party Designation
138	16	24	116	23	32	96	25	48	100	25	40	51	61	37	58
134	11	36	106	22	47	94	18	61	81	26	51	66	64	35	45
25	8	12	18	8	14	16	7	18	12	13	13	9	15	10	13
535	121	153	396	178	218	383	162	250	330	202	225	261	318	205	308
87	26	17	57	34	33	50	30	36	47	35	32	34	33	27	32
114	9	20	97	16	26	93	15	30	91	20	30	44	46	41	50
137	22	19	110	33	26	103	28	42	94	38	34	45	77	35	70
237	43	26	201	55	40	193	49	50	186	62	39	108	142	70	106
127	27	48	94	41	61	79	42	71	71	49	67	66	83	60	60
325	59	80	271	80	104	245	71	126	236	109	103	136	213	127	171
5793	1251	1346	4639	1628	1803	4289	1489	2136	4088	1829	1816	2733	3020	1994	2816

CHIPPEWA COUNTY

94	201	19	68	226	15	68	210	23	65	216	18	60	101	64	160	1
138	27	20	113	40	24	109	36	34	110	33	30	52	55	38	78	2
76	55	36	68	45	25	59	60	44	52	67	36	49	67	29	78	3
109	71	22	89	84	23	84	72	36	87	83	23	53	82	35	114	4
117	34	23	104	49	13	83	49	42	88	50	23	55	66	33	73	5
119	69	10	101	81	19	97	78	17	96	81	11	50	78	34	100	6
133	68	16	114	80	17	108	79	22	110	78	20	69	84	50	109	7
113	28	24	97	37	24	99	35	27	96	40	25	61	73	43	62	8
113	58	16	92	75	19	74	75	26	75	74	19	52	75	39	92	9
62	147	22	38	167	20	31	166	24	34	160	18	41	69	36	105	10
142	12	7	124	16	5	117	16	10	117	13	6	42	38	25	46	11
119	73	20	103	87	20	94	84	24	94	85	24	60	77	55	103	12
276	185	46	202	229	59	200	216	74	195	236	60	161	211	110	219	13
152	10	11	140	14	15	123	15	22	119	20	20	50	58	30	80	14
84	96	25	61	126	24	58	115	27	62	118	17	46	75	40	114	15
133	21	8	115	33	8	101	36	13	106	33	12	66	65	35	74	16
295	44	49	276	55	48	256	50	65	251	62	51	118	174	102	142	17
139	89	14	110	105	22	104	92	36	99	106	24	68	103	59	85	18
217	19	25	187	36	28	174	25	49	178	36	31	58	115	55	101	19
201	57	14	166	84	23	165	72	23	155	85	15	51	120	58	133	20
270	123	78	233	151	75	198	149	110	192	170	81	147	200	109	204	21
316	95	63	275	115	75	268	106	90	260	137	63	148	213	153	193	22
381	86	58	316	122	76	310	109	90	292	128	77	152	260	157	219	23
384	98	72	315	154	81	305	137	104	283	170	82	158	223	181	242	24
192	205	82	142	240	82	136	225	102	118	254	88	168	170	143	179	25
78	73	17	52	92	21	54	85	26	51	92	18	48	58	40	83	26
4453	2044	797	3701	2543	861	3475	2388	1160	3385	2627	892	2083	2910	1753	3188	

ELECTION RETURNS FOR STATE OFFICERS, 1940

CHISAGO COUNTY

NAMES OF TOWNSHIPS, VILLAGES OR WARDS (In Alphabetical Order)	Total Number of Ballots Cast and Counted	U. S. SENATOR IN CONGRESS				GOVERNOR				LIEUTENANT GOVERNOR		
		Henrik Shipstead Republican	Elmer A. Benson Farmer-Labor	John E. Regan Democrat	Grace Holmes Carlson Trotakyst Anti-War Nominated by Petition	Harold E. Shassen Republican	Hjalmar Petersen Farmer-Labor	Ed. Murphy Democrat	John William Castle Industrial Nominated by Petition	C. Elmer Anderson Republican	Howard Y. Williams Farmer-Labor	Frank Patrick Ryan Democrat
1 Amador, Town of	314	173	72	50	4	163	133	10	153	114	16
2 Branch, Town of	274	161	89	14	2	114	150	6	138	99	21
3 Center City, Village of	172	126	28	13	121	46	4	125	23	13
4 Chisago City, Village of	314	181	59	58	4	190	100	18	183	73	34
5 Chisago Lake, Town of	724	430	127	121	1	418	251	37	2	438	156	70
6 Fish Lake, Town of	381	125	186	51	6	100	264	11	2	115	210	34
7 Franconia, Town of	324	213	51	44	1	196	112	15	196	77	35
8 Harris, Village of	308	198	63	32	190	103	9	193	67	24
9 Lent, Town of	196	93	46	46	1	83	85	19	1	83	60	40
10 Lindstrom, Village of	385	222	61	77	4	217	145	16	1	227	74	48
11 Nessel, Town of	381	209	89	65	9	152	212	11	1	170	144	44
12 North Branch, Village of	426	256	85	64	2	241	163	12	241	114	38
13 Rush City, Village of	538	309	97	101	21	309	181	33	1	308	100	83
14 Rushseba, Town of	318	149	88	60	5	127	174	13	1	144	93	56
15 Shafer, Town of	329	212	70	33	1	191	127	5	191	89	18
16 Shafer, Village of	71	58	5	4	58	12	51	8	2
17 Stacy, Village of	79	46	12	11	1	44	24	9	47	12	14
18 Sunrise, Town of	366	203	80	57	2	191	157	9	187	84	52
19 Taylors Falls, Village of	285	170	45	51	3	170	95	15	164	64	37
20 Wyoming, Town of	282	147	70	41	2	132	128	14	139	81	30
21 Wyoming, Village of	143	71	29	32	2	72	51	15	63	31	31
Totals	6610	3752	1452	1025	71	3479	2713	281	9	3556	1773	740

ELECTION RETURNS FOR STATE OFFICERS, 1940

CHISAGO COUNTY

SECRETARY OF STATE			STATE TREASURER			ATTORNEY GENERAL			RAILROAD AND WAREHOUSE COMMISSIONER			ASSOCIATE JUSTICES SUPREME COURT			
Mike Holm Republican	James I. Heller Farmer-Labor	Austin T. Haley Democrat	Julius A. Schmahl Republican	C. A. Halverson Farmer-Labor	Richard M. Fitzgerald Democrat	J. A. A. Burnquist Republican	David J. Erickson Farmer-Labor	John D. Sullivan Democrat	N. J. Holmberg Republican	Charles Munn Farmer-Labor	Arthur N. Cogrove Democrat	Clifford W. Gardner Nominated Without Party Designation	Clifford L. Hilton Nominated Without Party Designation	J. A. Morrison Nominated Without Party Designation	Julius J. Olson Nominated Without Party Designation
192	90	12	158	115	16	151	113	20	157	115	13	50	121	59	132
180	78	3	145	97	15	139	99	20	138	98	18	73	123	40	125
139	15	9	128	23	9	130	22	9	130	25	7	27	90	29	81
217	47	34	198	75	33	177	60	55	181	71	35	55	130	71	155
523	106	55	430	176	54	428	153	82	428	161	63	143	280	120	318
178	164	27	121	204	35	108	216	41	127	200	29	80	150	58	202
228	57	26	203	72	30	201	71	33	188	78	28	77	122	52	132
223	54	15	194	71	19	181	76	25	195	71	17	56	130	54	143
123	38	26	99	49	32	87	53	42	93	57	26	57	75	51	80
282	47	31	231	83	35	225	65	51	236	80	27	74	178	79	161
241	95	32	170	144	34	168	136	47	159	143	41	85	152	62	167
309	74	21	268	112	20	254	104	40	256	103	33	105	187	62	208
409	54	50	331	86	73	309	79	108	306	101	76	164	255	116	198
197	79	30	163	96	34	140	103	49	140	114	32	71	137	55	130
238	59	11	202	80	17	201	73	29	205	73	19	62	119	59	144
63	3	2	61	4	57	4	3	59	3	4	15	24	7	28
61	6	7	50	14	9	46	12	13	42	21	8	23	32	15	33
242	62	33	214	81	37	192	86	54	193	85	44	87	127	58	156
197	47	22	173	60	32	176	51	41	166	63	34	74	129	55	105
191	48	21	132	93	25	134	71	43	129	84	29	63	102	49	129
101	14	18	82	19	27	75	19	34	69	28	27	29	45	32	46
4534	1237	485	3753	1754	586	3579	1666	839	3597	1775	610	1470	2708	1183	2873

ELECTION RETURNS FOR STATE OFFICERS, 1940
CLAY COUNTY

NAMES OF TOWNSHIPS, VILLAGES OR WARDS (In Alphabetical Order)	Total Number of Ballots Cast and Counted	U. S. SENATOR IN CONGRESS				GOVERNOR				LIEUTENANT GOVERNOR		
		Henrik Shinehead Republican	Elmer A. Benson Farmer-Labor	John E. Regan Democrat	Grace Holmes Carlson Trotskyist Anti-War Nominated by Petition	Harold E. Slassen Republican	Hjalmar Petersen Farmer-Labor	Ed. Murphy Democrat	John William Castle Industrial Nominated by Petition	C. Elmer Anderson Republican	Howard Y. Williams Farmer-Labor	Frank Patrick Ryan Democrat
1 Alliance Town.....	170	77	37	42	101	29	37	75	17	52
2 Barnesville Town.....	89	33	11	35	1	34	23	25	26	13	34
3 Barnesville City—1st Ward.....	222	112	17	69	1	105	71	33	89	25	72
4 Barnesville City—2nd Ward.....	291	149	52	62	3	152	91	36	137	49	66
5 Barnesville City—3rd Ward.....	211	85	38	58	4	89	69	39	73	34	68
6 Comstock Village.....	70	38	16	10	21	41	5	27	25	9
7 Cromwell Town.....	149	79	46	19	1	73	64	8	64	47	22
8 Dilworth Village.....	521	163	183	131	2	144	244	98	101	174	185
9 Eglon Town.....	167	98	36	19	1	90	64	7	1	81	44	17
10 Elmwood Town.....	167	99	14	32	1	117	23	21	91	12	33
11 Elkton Town.....	164	84	34	35	1	80	50	28	1	69	33	37
12 Felton Town.....	60	31	12	9	38	16	4	36	5	13
13 Felton Village.....	89	40	15	25	1	40	28	20	38	12	27
14 Flowing Town.....	64	19	25	15	18	33	9	15	30	14
15 Glyndon Town.....	130	68	40	19	1	71	36	14	64	25	27
16 Glyndon Village.....	174	79	36	37	77	59	29	64	30	44
17 Goose Prairie Town.....	178	84	52	31	1	82	72	19	69	60	35
18 Georgetown Town and Village.....	192	81	60	31	2	79	89	18	68	57	37
19 Highland Grove Town.....	227	112	62	42	91	106	21	1	88	74	41
20 Hitterdal Town.....	158	67	48	30	62	90	5	62	48	26
21 Hagen Town.....	110	67	22	9	2	59	36	6	61	20	11
22 Hawley Town.....	148	85	27	22	75	39	22	1	65	29	30
23 Hawley Village.....	564	266	125	104	1	266	219	61	240	112	120
24 Humboldt Town.....	94	41	25	20	41	40	9	34	30	21
25 Holy Cross Town.....	123	78	28	10	70	47	4	57	34	16
26 Keene Town.....	128	58	42	16	4	56	56	11	57	34	21
27 Kragens Town.....	154	81	36	23	1	76	63	8	66	46	22
28 Kurtz Town.....	115	62	26	24	44	58	12	35	40	28
29 Moorhead Town.....	131	65	32	14	2	81	34	10	64	23	17
Moorhead City—												
30 1st Ward, 1st Precinct.....	628	269	165	128	5	284	217	97	250	124	165
31 1st Ward, 2nd Precinct.....	638	303	134	140	1	319	193	96	1	286	108	134
32 2nd Ward, 1st Precinct.....	515	260	112	98	2	268	161	71	245	98	127
33 2nd Ward, 2nd Precinct.....	495	335	54	66	3	344	100	37	322	52	74
34 3rd Ward, 1st Precinct.....	521	222	123	124	4	242	189	67	213	103	134
35 3rd Ward, 2nd Precinct.....	498	231	123	98	3	245	161	65	3	209	110	117
36 4th Ward, 1st Precinct.....	530	300	85	102	2	316	124	68	2	266	72	129
37 4th Ward, 2nd Precinct.....	646	428	77	103	3	431	144	63	397	86	116
38 Moland Town.....	142	74	36	19	1	70	61	7	54	40	27
39 Morken Town.....	124	49	52	17	1	32	80	11	1	30	69	15
40 Oakport Town.....	140	75	39	20	72	52	13	1	65	43	16
41 Parke Town.....	234	140	53	29	1	120	89	17	2	110	56	31
42 Riverton Town.....	81	49	15	11	51	18	7	43	16	11
43 Sabin Village.....	93	41	14	31	1	37	31	23	27	18	35
44 Spring Prairie Town.....	93	51	28	8	38	47	6	37	31	12
45 Skree Town.....	123	63	26	31	1	72	39	21	56	25	34
46 Tansem Town.....	205	104	70	15	1	86	100	9	1	86	64	27
47 Ulen Town.....	144	80	32	22	2	60	62	15	1	59	42	22
48 Ulen Village.....	310	139	62	74	1	122	125	44	129	48	80
49 Viding Town.....	67	41	7	13	1	38	15	13	34	15	14
Totals.....	11297	5655	2504	2142	63	5579	3898	1369	16	4934	2402	2465

ELECTION RETURNS FOR STATE OFFICERS, 1940

CLAY COUNTY

SECRETARY OF STATE			STATE TREASURER			ATTORNEY GENERAL			RAILROAD AND WAREHOUSE COMMISSIONER			ASSOCIATE JUSTICES SUPREME COURT			
Mike Holm Republican	James I. Heller Farmer-Labor	Austin T. Haley Democrat	Julius A. Schmahl Republican	C. A. Halverson Farmer-Labor	Richard M. Fitzgerald Democrat	J. A. A. Burnquist Republican	David J. Erickson Farmer-Labor	John D. Sullivan Democrat	N. J. Holmberg Republican	Charles Munn Farmer-Labor	Arthur N. Coagrove Democrat	Clifford W. Gardner Nominated Without Party Designation	Clifford L. Hilton Nominated Without Party Designation	J. A. Morrison Nominated Without Party Designation	Julius J. Olson Nominated Without Party Designation
116	15	30	90	23	41	72	21	47	67	25	43	38	54	33	55
56	7	15	32	12	30	30	10	32	24	15	28	27	25	13	28
146	16	40	103	25	61	99	23	77	80	32	74	57	71	40	75
198	28	40	147	51	60	147	36	72	132	54	59	76	126	61	108
129	15	37	91	28	58	85	22	70	71	43	55	43	71	42	72
45	11	8	31	18	13	30	18	13	23	23	16	19	28	9	27
92	34	14	71	49	17	59	48	27	60	52	14	32	57	34	63
233	116	130	116	160	189	100	160	200	87	212	159	171	180	123	172
108	35	11	80	50	10	77	43	24	78	39	18	30	46	26	72
127	5	19	109	11	28	83	20	33	83	22	28	43	52	28	54
115	20	19	74	34	37	67	30	46	56	41	38	52	65	33	35
49	5	4	38	8	6	34	4	13	29	8	11	16	21	13	18
55	7	22	45	10	24	36	9	31	35	11	27	17	38	15	29
32	21	9	19	26	13	15	30	13	17	30	10	17	23	12	26
86	18	18	68	22	29	59	26	31	57	29	29	40	43	28	42
108	18	30	70	31	45	62	31	41	62	34	38	39	57	28	54
103	42	25	73	61	29	67	59	35	68	58	27	42	63	43	67
107	43	24	80	57	27	63	59	31	58	59	35	35	61	40	88
132	52	25	91	74	33	85	67	44	76	79	36	49	67	44	108
92	34	18	72	44	19	69	45	24	60	52	21	27	66	19	61
84	7	7	56	24	13	47	21	17	52	20	14	30	35	11	37
94	16	23	65	35	20	58	33	34	57	32	31	38	33	26	62
363	63	87	265	108	101	244	88	134	237	112	103	95	79	101	84
58	17	15	42	25	18	41	27	21	33	33	22	26	36	17	56
88	23	8	64	35	13	51	33	21	47	36	20	31	38	27	60
77	28	18	54	42	18	46	40	30	56	40	19	25	37	17	70
95	31	12	69	44	21	57	49	24	52	47	26	27	40	24	50
76	12	22	50	27	26	35	35	33	30	31	34	26	45	31	41
98	10	8	57	30	20	60	27	20	49	31	18	27	45	25	51
365	89	116	246	131	156	225	123	186	224	137	164	174	206	157	226
386	67	120	184	111	201	277	121	188	257	123	174	163	281	167	231
325	69	84	252	106	114	232	108	121	227	114	110	132	171	137	232
387	32	43	315	57	74	316	46	82	296	70	71	110	228	103	228
308	79	88	208	112	128	196	108	149	186	131	134	141	186	131	192
291	63	98	212	110	115	197	101	133	195	110	115	133	150	118	205
366	42	78	276	71	120	275	59	135	257	81	121	159	213	227	188
490	50	71	403	93	106	403	69	126	358	119	107	168	288	180	253
80	34	14	62	42	20	61	41	20	51	47	20	19	46	24	63
47	55	12	30	68	16	27	65	18	24	68	15	37	36	18	64
94	27	15	67	36	23	57	41	26	57	44	17	29	49	29	48
167	34	19	120	58	26	114	52	34	113	58	29	40	67	28	112
56	11	9	40	16	10	39	17	14	38	17	16	22	24	19	29
53	8	27	40	14	32	35	11	33	36	11	29	24	33	22	23
51	23	11	32	35	17	28	36	18	33	30	16	25	32	17	37
95	12	20	64	25	27	59	21	35	49	29	31	28	48	21	52
127	44	15	91	68	16	80	64	31	73	69	20	39	64	25	80
82	31	19	63	45	17	56	39	30	62	39	21	24	45	24	58
175	36	62	132	65	68	124	48	87	118	48	85	68	113	51	112
48	7	8	37	10	13	28	16	19	28	12	17	18	20	15	24
7155	1562	1667	5096	2437	2318	4807	2300	2723	4518	2657	2365	2748	3902	2476	4222

ELECTION RETURNS FOR STATE OFFICERS, 1940

CLEARWATER COUNTY

NAMES OF TOWNSHIPS, VILLAGES OR WARDS (In Alphabetical Order)	Total Number of Ballots Cast and Counted	U. S. SENATOR IN CONGRESS				GOVERNOR				LIEUTENANT GOVERNOR		
		Henrik Shipstead Republican	Elmer A. Benson Farmer-Labor	John E. Regan Democrat	Grace Holmes Carlson Trotzkist Anti-War Nominated by Petition	Harold E. Stassen Republican	Hjalmar Petersen Farmer-Labor	Ed. Murphy Democrat	John William Castle Industrial Nominated by Petition	C. Elmer Anderson Republican	Howard Y. Williams Farmer-Labor	Frank Patrick Ryan Democrat
1 Bear Creek	119	42	51	17		22	79	12	1	33	55	17
2 Clover	84	34	18	21	1	38	28	12		34	11	22
3 Copley	254	58	136	47	1	42	182	23		35	139	52
4 Dudley	158	37	88	21	1	31	101	21		30	74	36
5 Eddy	286	71	180	23		57	203	20		57	179	31
6 Falk	172	51	49	50	3	50	83	32		48	60	41
7 Greenwood	123	40	69	8		35	81	7		34	65	15
8 Haugaard	36	7	27	2		5	26	4		5	25	4
9 Holst	208	63	115	19	2	55	140	7		60	116	14
10 Itasca	265	104	89	53	3	90	116	40	2	89	89	59
11 Leon	279	107	120	26		107	143	17		100	111	32
12 La Prairie	113	40	47	16	2	27	65	11	1	26	49	19
13 Minerva	137	38	75	15		34	93	6		38	78	8
14 Moose Creek	129	43	54	18		36	69	18		34	52	24
15 Nora	173	60	92	15		53	107	10		56	92	14
16 Popple	223	32	139	29	3	33	162	23		30	137	39
17 Pine Lake	245	101	77	45	2	87	128	23		90	76	52
18 Rice	137	52	51	26	2	47	62	26		52	48	30
19 Shevlin	189	43	104	25		41	128	14		37	106	26
20 Sinclair	150	63	58	18	3	58	77	9		62	52	19
21 Winsor	194	75	61	48	3	50	112	24		56	66	54
22 Village of Bagley	685	324	200	119	3	323	300	51		320	190	127
23 Village of Clearbrook	238	126	65	31	1	129	92	11	1	117	64	33
24 Village of Gonvick	154	98	15	25	3	105	37	10		96	19	24
25 Village of Leonard	58	28	16	10		25	30	3		23	17	13
26 Village of Shevlin	110	54	32	21		53	44	10		49	33	21
Totals	4919	1791	2028	748	33	1633	2688	444	5	1611	2003	826

COOK COUNTY

NAMES OF TOWNSHIPS, VILLAGES OR WARDS (In Alphabetical Order)	Total Number of Ballots Cast and Counted	U. S. SENATOR IN CONGRESS				GOVERNOR				LIEUTENANT GOVERNOR		
		Henrik Shipstead Republican	Elmer A. Benson Farmer-Labor	John E. Regan Democrat	Grace Holmes Carlson Trotzkist Anti-War Nominated by Petition	Harold E. Stassen Republican	Hjalmar Petersen Farmer-Labor	Ed. Murphy Democrat	John William Castle Industrial Nominated by Petition	C. Elmer Anderson Republican	Howard Y. Williams Farmer-Labor	Frank Patrick Ryan Democrat
1 Colvill	86	31	23	30		21	48	16		28	26	25
2 Town of Grand Marais	79	29	33	10		27	45	5		35	29	8
3 Hovland	182	102	42	22		95	55	18	2	94	44	30
4 Lutsen	102	60	19	17		67	25	10		62	19	12
5 Maple Hill	137	61	24	41		62	45	23		56	26	38
6 Rosebush	97	68	18	6	1	59	34	2		57	25	9
7 Schroeder	71	44	10	12	1	48	16	5		42	14	9
8 Tofte	90	53	11	21		53	23	13		47	9	25
9 Unorg. Terr. Grand Portage	99	43	30	16		44	25	18	1	45	17	20
10 Unorg. Terr. Mineral Center	41	22	9	4		23	13	4	1	17	12	5
11 Village of Grand Marais	439	269	86	57	2	274	126	30		263	85	68
Totals	1423	782	305	236	4	773	455	144	4	746	306	249

ELECTION RETURNS FOR STATE OFFICERS, 1940
CLEARWATER COUNTY

SECRETARY OF STATE			STATE TREASURER			ATTORNEY GENERAL			RAILROAD AND WAREHOUSE COMMISSIONER			ASSOCIATE JUSTICES SUPREME COURT			
Mike Helm Republican	James I. Heller Farmer-Labor	Austin T. Haley Democrat	Julius A. Schmahl Republican	C. A. Halverson Farmer-Labor	Richard M. Fitzgerald Democrat	J. A. A. Burnquist Republican	David J. Erickson Farmer-Labor	John D. Sullivan Democrat	N. J. Holmberg Republican	Charles Munn Farmer-Labor	Arthur N. Coogrove Democrat	Clifford W. Gardner Nominated Without Party Designation	Clifford L. Hilton Nominated Without Party Designation	J. A. Morrison Nominated Without Party Designation	Julius J. Olson Nominated Without Party Designation
53	44	11	30	55	19	26	53	23	26	53	19	25	41	29	39
45	9	15	33	13	21	31	10	23	29	11	25	25	23	16	21
95	114	32	39	145	43	43	140	51	36	138	48	72	89	60	95
61	58	28	35	76	29	43	60	40	35	69	31	48	52	37	65
88	162	24	53	195	22	56	182	32	51	189	32	72	107	53	142
88	40	31	54	58	38	41	57	45	41	64	40	49	52	41	70
47	55	18	36	60	19	29	65	21	27	62	19	36	38	32	59
6	26	4	6	26	4	6	24	5	7	27	2	16	12	10	19
77	107	15	45	125	17	45	123	18	48	122	15	50	74	40	94
136	68	37	105	89	49	88	91	57	84	90	55	80	91	64	81
133	91	25	92	124	29	92	110	35	89	109	37	71	101	51	106
57	30	16	33	49	19	23	51	22	25	54	17	28	34	35	42
61	58	9	37	75	15	33	77	12	30	80	10	37	51	36	51
52	46	22	37	49	24	33	51	27	33	55	27	39	31	37	38
78	75	15	56	95	13	49	99	18	55	93	16	54	68	48	92
57	119	34	23	148	35	29	136	40	26	137	37	67	68	56	97
135	59	31	88	87	47	84	76	51	86	80	44	59	64	50	115
64	40	26	50	53	27	49	47	32	47	50	30	36	64	36	64
59	92	25	39	109	24	34	105	32	32	106	28	66	60	66	74
86	40	14	57	58	18	55	61	19	52	57	16	40	32	33	64
111	45	32	60	80	38	48	69	58	50	73	54	67	56	44	94
424	117	99	399	185	96	318	168	132	309	177	114	148	295	173	295
152	52	21	123	67	25	121	60	33	122	57	29	61	94	45	97
116	15	17	93	20	23	95	16	26	88	25	20	17	59	25	66
37	9	8	25	16	13	25	15	15	26	15	11	24	22	18	27
59	31	15	53	32	18	51	31	23	52	32	17	33	49	32	47
2377	1602	624	1701	2089	725	1547	1977	889	1506	2025	793	1320	1727	1157	2054

COOK COUNTY

51	14	18	38	20	23	29	22	30	26	24	29	18	33	15	40
40	30	6	33	30	10	31	32	13	33	28	14	23	28	10	40
117	21	21	100	34	30	96	34	30	93	36	30	36	72	33	90
71	16	11	63	20	12	62	21	13	58	22	13	20	37	17	44
94	13	16	73	21	28	64	19	36	60	24	34	43	54	18	51
77	13	3	62	21	8	57	21	15	58	25	9	31	49	24	26
51	8	7	49	9	7	45	10	10	44	10	9	25	24	20	22
60	8	19	50	15	17	48	10	23	45	19	17	28	45	13	45
62	12	10	51	15	20	42	17	26	36	19	27	37	37	19	29
26	6	4	23	9	4	19	6	9	17	10	4	7	18	4	17
329	56	37	306	67	47	276	74	60	259	84	54	124	206	83	154
978	197	152	848	261	206	769	266	265	729	301	240	382	603	256	558

ELECTION RETURNS FOR STATE OFFICERS, 1940
COTTONWOOD COUNTY

NAMES OF TOWNSHIPS, VILLAGES OR WARDS (In Alphabetical Order)	Total Number of Ballots Cast and Counted	U. S. SENATOR IN CONGRESS				GOVERNOR				LIEUTENANT GOVERNOR		
		Henrik Shipstead Republican	Elmer A. Benson Farmer-Labor	John E. Regan Democrat	Grace Holmes Carlson Trotskyist Anti-War Nominated by Petition	Harold E. Stassen Republican	Hjalmar Petersen Farmer-Labor	Ed. Murphy Democrat	John William Castle Industrial Nominated by Petition	C. Elmer Anderson Republican	Howard Y. Williams Farmer-Labor	Frank Patrick Ryan Democrat
1 Amboy.....	218	125	38	50	1	124	67	28	97	31	75
2 Amo.....	202	131	18	46	1	128	47	21	102	22	60
3 Ann.....	224	105	61	43	2	93	108	19	89	57	60
4 Carson.....	284	231	8	26	1	235	39	8	220	19	27
5 Dale.....	210	103	36	52	3	102	74	27	1	84	49	55
6 Delton.....	159	106	12	31	113	29	16	91	20	38
7 Germantown.....	249	161	54	23	3	155	71	13	2	134	67	40
8 Great Bend.....	277	154	31	71	2	174	51	44	128	31	94
9 Highwater.....	238	155	39	35	1	140	84	10	131	56	36
10 Lakeside.....	226	134	27	45	2	156	45	22	132	22	53
11 Midway.....	267	224	15	19	1	220	34	8	185	26	26
12 Mountain Lake Township.....	256	209	13	12	1	224	15	8	168	8	34
13 Rose Hill.....	192	102	35	38	4	90	81	11	71	61	42
14 Selma.....	205	131	15	43	2	144	39	14	124	18	43
15 Southbrook.....	135	60	20	46	65	46	18	46	26	46
16 Springfield.....	173	94	19	53	98	45	25	1	74	26	55
17 Storden Township.....	233	156	26	49	2	165	57	11	136	38	48
18 Westbrook Township.....	236	148	22	54	149	68	16	122	39	66
19 Village Bingham Lake.....	137	92	17	19	84	40	8	1	79	16	27
20 Village Jeffers.....	289	140	46	80	2	163	75	38	130	47	80
Village Mountain Lake—												
21 1st Ward.....	515	408	16	36	4	443	40	11	367	19	45
22 2nd Ward.....	353	254	55	16	1	285	42	20	239	18	50
23 Village Storden.....	200	133	16	38	155	37	6	140	14	24
24 Village Westbrook.....	428	258	54	80	1	268	119	22	222	59	98
City Windom—												
25 1st Ward, 1st Precinct.....	308	200	34	53	214	65	21	197	38	47
26 1st Ward, 2nd Precinct.....	354	200	47	88	3	217	89	40	199	52	74
27 2nd Ward, 1st Precinct.....	472	217	63	111	2	244	169	43	210	89	122
28 2nd Ward, 2nd Precinct.....	460	236	95	102	5	244	153	50	2	214	92	111
Totals.....	7500	4667	932	1359	44	4892	1829	578	7	4121	1060	1576

ELECTION RETURNS FOR STATE OFFICERS, 1940
COTTONWOOD COUNTY

SECRETARY OF STATE			STATE TREASURER			ATTORNEY GENERAL			RAILROAD AND WAREHOUSE COMMISSIONER			ASSOCIATE JUSTICES SUPREME COURT			
Mike Holm Republican	James I. Heller Farmer-Labor	Austin T. Haley Democrat	Julius A. Schmahl Republican	C. A. Halverson Farmer-Labor	Richard M. Fitzgerald Democrat	J. A. A. Burnquist Republican	David J. Erickson Farmer-Labor	John D. Sullivan Democrat	N. J. Holmberg Republican	Charles Munn Farmer-Labor	Arthur N. Cosgrove Democrat	Clifford W. Gardner Nominated Without Party Designation	Clifford L. Hilton Nominated Without Party Designation	J. A. Morrison Nominated Without Party Designation	Julius J. Olson Nominated Without Party Designation
136	26	43	99	74	36	97	35	68	108	45	49	52	88	40	80
154	11	29	106	57	30	116	20	48	97	28	46	42	73	35	91
123	45	41	55	130	31	84	62	54	80	71	42	45	71	37	78
237	21	12	196	53	8	196	23	22	186	29	13	84	71	55	91
120	40	39	82	66	43	84	49	53	84	45	50	46	59	44	60
127	12	19	85	38	24	99	10	31	100	14	25	42	61	33	57
166	52	20	134	92	17	122	76	36	139	75	18	71	120	49	106
171	30	60	128	63	62	140	26	78	132	34	71	58	114	69	100
159	52	19	85	139	8	130	70	23	123	74	20	56	91	45	106
164	20	31	124	56	28	137	24	46	137	30	36	64	93	47	81
221	15	13	190	38	14	176	23	28	180	19	18	68	69	56	89
206	10	11	190	15	14	174	41	25	163	20	11	59	54	42	60
111	43	28	57	106	15	75	59	37	79	58	33	43	65	40	85
161	13	18	130	25	30	127	21	31	122	18	34	63	84	33	68
80	16	28	52	31	35	45	25	47	44	28	40	51	40	21	45
120	11	35	85	31	42	72	19	67	76	25	51	56	53	36	68
186	26	17	126	84	19	135	37	45	133	39	33	45	73	36	115
184	15	26	135	70	24	139	34	47	141	37	33	64	90	43	100
110	9	8	78	33	11	84	12	29	82	26	12	31	60	23	44
211	30	31	143	65	57	145	45	67	130	53	64	83	107	61	99
416	11	24	366	45	24	373	17	38	357	22	32	118	143	76	174
271	15	29	236	40	33	235	24	38	219	27	35	66	113	56	90
171	9	9	127	52	10	150	13	20	149	17	13	49	79	29	87
294	44	59	224	114	57	230	57	88	237	62	73	97	137	94	153
238	27	23	168	91	27	200	34	40	188	37	37	64	146	43	125
244	42	51	171	104	54	193	59	66	199	61	54	77	147	62	129
304	72	58	189	170	75	227	79	114	214	98	98	95	172	106	187
290	64	78	191	161	75	222	84	107	216	103	88	117	183	104	191
5375	781	859	3952	2043	903	4207	1078	1393	4115	1195	1120	1806	2656	1415	2750

ELECTION RETURNS FOR STATE OFFICERS, 1940
CROW WING COUNTY

NAMES OF TOWNSHIPS, VILLAGES OR WARDS (In Alphabetical Order)	Total Number of Ballots Cast and Counted	U. S. SENATOR IN CONGRESS				GOVERNOR				LIEUTENANT GOVERNOR		
		Henrik Shipstead Republican	Elmer A. Benson Farmer-Labor	John E. Regan Democrat	Grace Holmes Carlson Trotskyist Anti-War Nominated by Petition	Harold E. Stassen Republican	Hjalmar Petersen Farmer-Labor	Ed. Murphy Democrat	John William Castle Industrial Nominated by Petition	C. Elmer Anderson Republican	Howard Y. Williams Farmer-Labor	Frank Patrick Ryan Democrat
1 Brainerd—1st Ward	631	310	150	126	5	314	247	57	2	357	135	114
2 2nd Ward, 1st Precinct	736	431	102	166	2	473	172	78	...	502	72	138
3 2nd Ward, 2nd Precinct	622	338	100	159	1	337	209	68	...	368	100	139
4 3rd Ward, 1st Precinct	564	243	183	118	3	209	292	55	1	252	177	108
5 3rd Ward, 2nd Precinct	602	186	220	165	4	152	370	70	...	215	224	141
6 4th Ward, 1st Precinct	448	166	157	107	...	154	232	47	3	185	151	90
7 4th Ward, 2nd Precinct	449	138	194	103	2	140	270	33	1	178	183	77
8 5th Ward, 1st Precinct	418	197	114	91	3	205	168	40	...	217	113	77
9 5th Ward, 2nd Precinct	429	216	106	90	2	211	161	41	4	237	96	82
10 Town of Allen	115	48	34	26	...	50	39	22	...	45	34	30
11 Village of Baxter	128	67	21	30	1	52	54	16	...	65	23	30
12 Town of Bay Lake	208	149	29	22	1	125	58	21	...	119	31	41
13 Village of Cuyuna	58	14	23	14	...	11	35	10	...	13	13	23
14 Village of Crosby, 1st Precinct	795	387	200	161	4	373	294	104	3	378	169	194
15 Village of Crosby, 2nd Precinct	590	148	240	148	3	152	285	105	3	157	176	195
16 Town of Crow Wing	154	62	45	36	1	64	60	29	...	66	37	40
17 Town of Center	104	54	26	17	...	47	47	6	...	47	24	20
18 Precinct of Davenport	236	100	61	56	4	102	99	30	...	105	58	57
19 Town of Daggett Brook	186	89	37	36	2	89	68	24	...	86	46	39
20 Town of Dean Lake	57	28	6	17	1	31	8	15	...	27	6	19
21 Town of Deerwood	267	140	70	39	3	127	107	20	2	131	75	39
22 Village of Deerwood	312	164	70	58	...	160	101	40	...	169	55	64
23 Town of Emily	162	112	11	28	...	103	30	24	...	109	10	33
24 Town of Fairfield	72	43	9	8	...	39	18	10	1	33	10	13
25 Town of Ft. Ripley	81	38	15	18	...	33	31	10	2	38	11	21
26 Village of Ft. Ripley	67	31	8	20	...	32	12	17	...	30	7	21
27 Town of Gail Lake	47	32	5	7	...	27	15	3	...	32	5	8
28 Town of Garrison	165	85	25	36	4	82	60	15	1	77	26	38
29 Village of Garrison	93	38	15	31	1	39	32	18	...	39	15	28
30 Village of Ironton	441	190	112	120	2	178	163	92	1	187	90	140
31 Town of Ideal	176	89	47	30	...	98	53	20	1	98	40	26
32 Town of Irondale No. 1 (Crosby Beach)	279	86	110	64	2	78	144	49	...	88	103	68
33 Town of Irondale No. 2 (Riverton)	117	22	44	41	1	17	67	27	1	23	42	43
34 Town of Jenkins	73	47	7	12	3	40	18	10	1	46	11	11
35 Village of Jenkins	104	67	9	17	1	70	18	10	...	71	10	15
36 Precinct of Kennedy	124	57	27	25	...	54	44	21	...	60	22	29
37 Town of Lake Edward	260	137	59	49	2	127	92	35	2	150	37	57
38 Town of Long Lake	262	144	54	47	1	137	87	30	1	152	45	52
39 Town of Little Pine	58	48	3	3	...	48	4	4	...	42	2	8
40 Town of Maple Grove	146	83	33	22	2	83	50	10	...	87	36	17
41 Village of Mananac	24	7	8	7	...	3	12	8	...	5	10	7
42 Town of Mission	101	52	19	20	...	53	36	11	...	54	20	17
43 Town of Nokay Lake	208	85	52	53	...	72	108	21	2	83	54	58
44 Town of Oak Lawn	256	120	68	56	1	110	108	28	2	125	55	58
45 Town of Perry Lake	72	25	24	16	...	24	33	12	...	24	18	23
46 Town of Pelican	25	20	2	3	...	20	3	2	...	21	1	3
47 Village of Pelican Lakes	58	29	7	21	...	22	22	14	...	25	11	17
48 Town of Platte Lake	103	51	28	12	1	42	48	7	1	43	29	13
49 Village of Pequot Lakes	232	99	60	54	3	90	110	19	...	113	54	43
50 Town of Ross Lake	80	30	18	21	...	23	33	14	1	24	24	17
51 Town of Roosevelt	134	68	29	24	2	65	51	12	...	58	30	28
52 Town of Rabbit Lake	88	57	17	10	...	49	26	9	...	45	21	15
53 Town of St. Mathias	182	96	23	40	3	103	50	19	1	111	21	28
54 Town of Sibley	163	78	50	24	1	68	82	9	...	72	48	32
55 Town of Smiley	243	143	29	57	2	151	61	27	...	162	28	47
56 Town of Timothy	82	51	18	19	...	46	27	8	...	48	19	10
57 Village of Trommald	70	3	32	32	48	19	...	2	22	43
58 Town of Wolford	37	5	23	8	...	4	21	9	...	8	13	13
59 Town of Watertown	157	84	18	41	...	91	37	23	1	88	20	35
Totals	13151	6131	3306	2881	74	5899	5230	1607	38	6392	3018	2892

GENERAL ELECTION RETURNS

259

ELECTION RETURNS FOR STATE OFFICERS, 1940
CROW WING COUNTY

SECRETARY OF STATE			STATE TREASURER			ATTORNEY GENERAL			RAILROAD AND WAREHOUSE COMMISSIONER			ASSOCIATE JUSTICES SUPREME COURT			
Mike Holm Republican	James I. Heller Farmer-Labor	Austin T. Haley Democrat	Julius A. Schmahl Republican	C. A. Halverson Farmer-Labor	Richard M. Fitzgerald Democrat	J. A. A. Burnquist Republican	David J. Erickson Farmer-Labor	John D. Sullivan Democrat	N. J. Holmberg Republican	Charles Munn Farmer-Labor	Arthur N. Coogrove Democrat	Clifford W. Gardner Nominated Without Party Designation	Clifford L. Hilton Nominated Without Party Designation	J. A. Morrison Nominated Without Party Designation	Julius J. Olson Nominated Without Party Designation
431	98	77	342	145	109	324	129	142	298	162	125	173	233	182	208
551	44	114	478	78	151	443	72	190	434	107	150	201	394	180	297
420	74	102	362	100	129	329	95	168	315	119	147	194	300	156	221
312	145	91	239	177	120	219	16	152	212	198	118	167	202	167	202
282	179	118	201	228	142	185	209	176	183	230	149	192	191	156	222
249	113	73	189	165	78	169	159	102	163	180	82	81	159	103	201
255	132	51	167	191	74	150	175	105	135	210	78	110	172	113	197
255	85	60	211	119	65	205	100	91	197	115	77	104	164	101	170
277	75	59	228	107	78	222	86	105	207	108	84	98	162	107	157
59	27	24	50	33	25	41	34	31	42	35	27	30	36	26	35
77	18	25	60	22	35	55	14	43	54	21	38	32	47	28	45
146	19	32	121	87	31	112	29	45	110	98	41	44	52	47	61
26	9	18	17	14	16	12	11	24	11	15	18	11	16	13	13
521	124	117	409	172	161	375	163	208	361	183	182	217	299	190	260
249	147	136	166	181	172	158	172	196	146	191	172	159	160	148	158
85	33	27	69	45	31	62	32	44	61	43	35	40	53	39	54
70	13	16	47	23	21	39	17	33	41	21	21	28	25	23	21
139	44	37	111	58	52	98	58	57	98	57	54	61	77	61	69
104	35	29	82	50	30	71	44	48	72	44	37	46	53	45	61
38	3	15	31	4	18	26	2	25	27	4	20	17	23	13	10
177	58	21	134	72	35	126	65	47	130	71	36	65	88	56	97
210	42	42	173	50	60	150	53	71	160	57	60	88	115	63	89
122	5	24	103	14	29	105	12	31	98	16	29	51	47	42	46
52	9	5	32	11	13	27	8	21	26	13	9	18	22	9	12
46	10	16	30	14	22	28	11	27	19	17	19	19	24	16	24
36	6	15	31	6	19	28	5	22	27	10	19	20	24	14	12
34	4	7	28	9	7	24	5	12	29	6	10	16	14	10	18
119	19	15	76	24	35	77	22	38	71	25	29	46	42	27	39
57	20	11	40	15	26	31	18	33	29	16	31	22	16	26	20
261	68	87	201	87	124	194	75	151	181	97	126	135	182	102	145
120	27	18	93	42	26	88	39	33	89	35	30	53	69	34	56
129	81	50	85	106	64	77	96	80	80	104	65	84	92	54	111
52	27	30	27	42	38	20	36	54	22	45	41	38	37	27	29
54	4	8	45	8	12	42	11	13	40	13	11	17	24	14	28
80	9	8	74	9	9	66	7	20	59	11	16	24	36	12	24
84	13	23	57	33	26	56	24	31	52	32	28	48	41	35	39
182	32	36	137	52	53	130	43	69	128	42	61	83	95	68	81
183	35	28	149	53	40	138	46	61	134	52	47	72	86	48	91
51	2	46	4	47	4	47	3	46	46	2	14	24	10	12	39
106	25	12	87	32	19	80	28	26	75	38	18	44	51	23	43
10	7	6	8	9	6	8	7	7	6	10	6	6	9	7	6
65	18	10	53	20	13	51	17	19	45	19	16	13	36	20	22
115	50	34	82	65	45	73	62	57	71	64	54	43	73	47	96
146	52	47	108	75	55	94	52	84	101	61	64	64	89	66	92
34	18	15	29	25	11	26	19	18	26	21	13	21	27	12	23
22	1	2	20	3	2	18	2	5	19	2	4	6	8	12	10
38	6	13	31	12	13	25	11	17	30	12	11	16	17	10	22
55	24	16	45	29	12	38	23	23	38	25	16	20	33	20	32
138	37	42	111	53	42	101	47	55	101	56	43	60	76	48	86
42	13	14	26	13	18	21	20	21	21	29	17	21	28	22	20
90	21	14	66	28	20	56	25	34	52	32	27	36	42	23	37
60	10	15	53	16	13	44	20	20	45	21	16	32	32	17	27
127	15	21	101	21	31	89	14	44	81	27	30	52	51	29	46
97	32	23	77	48	21	68	44	35	69	49	26	35	57	32	67
187	21	27	153	34	44	148	29	55	139	39	41	60	109	56	77
66	8	3	56	14	6	47	15	14	43	19	11	20	35	13	31
12	20	35	6	25	36	2	22	42	2	23	41	22	19	14	16
15	13	9	4	15	14	5	17	11	5	17	10	18	9	8	7
118	13	22	92	21	28	89	15	35	88	17	33	51	54	40	44
8138	2290	2047	6349	3204	2629	5832	2682	3424	5652	3386	2819	3558	4751	3084	4426

ELECTION RETURNS FOR STATE OFFICERS, 1940

DAKOTA COUNTY

NAMES OF TOWNSHIPS, VILLAGES OR WARDS (In Alphabetical Order)	Total Number of Ballots Cast and Counted	U. S. SENATOR IN CONGRESS				GOVERNOR				LIEUTENANT GOVERNOR		
		Henrik Shipstead Republican	Elmer A. Benson Farmer-Labor	John E. Regan Democrat	Grace Holmes Carlson Trotskyst Anti-War Nominated by Petition	Harold E. Stassen Republican	Hjalmar Petersen Farmer-Labor	Ed. Murphy Democrat	John William Castle Industrial Nominated by Petition	C. Elmer Anderson Republican	Howard Y. Williams Farmer-Labor	Frank Patrick Ryan Democrat
1 Burnsville Township	248	129	43	59	1	125	88	30	106	53	65
2 Castle Rock Township	344	246	14	48	3	243	70	20	227	28	46
3 Douglas Township	213	103	34	43	5	115	67	17	1	85	22	47
4 Eagan Township	410	236	55	99	2	249	104	47	3	221	62	90
5 Empire Township	256	155	28	62	166	61	22	2	142	35	58
6 Eureka Township	343	256	27	38	1	266	51	21	1	244	25	42
7 Farmington Village—1st Ward	363	195	43	93	5	206	111	38	187	47	95
8 Farmington Village—2nd Ward	483	285	50	108	4	291	127	53	282	65	99
9 Greenville Township	250	158	24	46	4	164	59	22	1	141	29	54
10 Hampton Township	232	163	16	22	2	184	33	8	141	14	27
11 Hampton Village	135	95	7	23	98	16	10	1	77	11	24
12 Hastings City—1st Ward	390	189	86	98	15	125	180	62	3	98	85	122
13 2nd Ward, 1st Precinct	297	121	44	85	4	128	95	44	105	39	98
14 2nd Ward, 2nd Precinct	346	169	51	101	1	187	109	39	1	165	44	102
15 3rd Ward, 1st Precinct	540	306	76	112	5	306	169	47	282	87	121
16 3rd Ward, 2nd Precinct	525	303	16	154	1	285	177	49	1	274	78	114
17 4th Ward	372	191	76	61	1	146	149	31	145	94	73
18 Inver Grove Township	579	342	99	82	4	353	194	40	299	112	109
19 Inver Grove Village	248	60	114	53	46	162	34	43	102	80
20 Lakeville Township	576	315	62	134	9	339	146	61	1	280	61	148
21 Lakeville Village	306	173	19	82	1	159	86	43	150	22	85
22 Lebanon Township	171	92	22	47	3	106	40	24	79	21	51
23 Marston Township	176	85	21	44	93	47	27	2	60	16	63
24 Mendota Township	694	357	132	148	5	353	251	73	2	296	148	169
25 Mendota Village	114	23	26	59	2	21	72	14	1	17	30	51
26 New Trier Village	36	27	4	26	5	1	1	7	2	13
27 Nininger Township	136	75	22	26	81	40	12	2	64	29	29
28 Randolph Township	70	51	7	11	53	7	9	1	47	4	15
29 Randolph Village	132	71	17	39	69	45	17	71	16	36
30 Ravenna Township	121	56	28	24	4	66	32	16	57	16	38
31 Rosemount Township Village	504	251	59	149	7	296	124	73	2	230	50	168
32 Sciota Township	118	91	11	13	86	23	7	82	18	10
South St. Paul City—												
33 1st Ward, 1st Precinct	227	79	88	49	3	66	135	70	2	59	82	72
34 1st Ward, 2nd Precinct	451	214	114	91	5	235	172	35	216	106	89
35 1st Ward, 3rd Precinct	540	228	161	108	6	247	231	51	223	153	124
36 2nd Ward, 1st Precinct	516	216	124	142	3	263	183	58	208	111	147
37 2nd Ward, 2nd Precinct	546	160	166	174	4	184	253	96	1	151	150	199
38 2nd Ward, 3rd Precinct	318	189	46	65	3	201	91	24	1	179	54	63
39 2nd Ward, 4th Precinct	525	235	114	138	3	265	187	61	1	205	111	160
40 2nd Ward, 5th Precinct	547	211	143	157	215	235	65	3	207	145	156
41 2nd Ward, 6th Precinct	321	138	82	80	3	142	134	34	1	125	90	81
42 2nd Ward, 7th Precinct	289	106	104	66	6	110	158	20	101	103	74
43 3rd Ward, 1st Precinct	416	90	164	131	5	112	235	63	84	156	150
44 3rd Ward, 2nd Precinct	636	177	244	157	3	185	353	77	4	149	208	204
45 Vermillion Township	242	123	29	66	2	134	67	25	5	81	36	63
46 Vermillion Village	61	31	3	10	48	5	5	24	4	12
47 Waterford Township	159	124	11	18	124	25	8	1	114	8	22
48 West St. Paul City, 1st Ward	802	340	241	171	7	325	404	59	2	269	269	207
49 2nd Ward, 1st Precinct	734	310	207	158	8	307	341	69	250	223	199
50 2nd Ward, 2nd Precinct	676	272	236	119	9	260	344	58	1	223	224	180
51 3rd Ward	863	490	185	148	7	485	296	71	1	442	177	204
Totals	18597	9102	3791	4215	166	9339	6789	1960	49	8014	3875	4748

ELECTION RETURNS FOR STATE OFFICERS, 1940

DAKOTA COUNTY

SECRETARY OF STATE			STATE TREASURER			ATTORNEY GENERAL			RAILROAD AND WAREHOUSE COMMISSIONER			ASSOCIATE JUSTICES SUPREME COURT			
Mike Holm Republican	James I. Heller Farmer-Labor	Austin T. Haley Democrat	Julius A. Schmahl Republican	C. A. Halverson Farmer-Labor	Richard M. Fitzgerald Democrat	J. A. A. Burnquist Republican	David J. Erickson Farmer-Labor	John D. Sullivan Democrat	N. J. Holmberg Republican	Charles Munn Farmer-Labor	Arthur N. Cosgrove Democrat	Clifford W. Gardner Nominated Without Party Designation	Clifford L. Hilton Nominated Without Party Designation	J. A. Morrison Nominated Without Party Designation	Julius J. Olson Nominated Without Party Designation
170	34	36	122	51	55	103	47	76	101	57	52	61	89	76	75
265	20	32	238	29	42	230	21	52	218	29	43	81	134	60	105
133	22	26	99	26	34	77	22	47	70	31	33	43	46	33	34
300	48	41	252	54	73	205	63	96	203	70	82	129	168	81	122
187	19	37	155	29	53	137	30	68	133	34	59	76	82	56	67
279	21	21	254	35	29	251	35	29	250	35	29	57	105	67	150
262	27	55	207	43	81	196	32	104	174	51	97	97	136	81	120
357	35	68	307	47	95	280	43	119	273	55	103	117	185	91	163
180	19	35	155	30	44	149	28	52	143	28	41	54	91	35	100
180	16	17	163	18	13	143	15	24	128	24	15	42	51	39	56
99	6	17	87	5	21	79	4	29	67	14	22	32	37	15	27
195	57	78	135	71	99	100	69	126	86	95	100	97	83	72	80
163	24	58	130	27	81	112	25	107	100	62	71	87	107	62	72
234	29	59	197	41	76	163	35	109	145	78	73	87	148	65	92
397	39	72	303	66	114	281	55	135	247	98	106	139	182	91	171
360	56	64	303	68	101	269	55	140	245	118	88	126	210	100	183
243	58	50	189	73	56	162	74	66	189	106	49	96	119	55	111
412	66	58	340	99	75	286	109	110	275	136	110	159	230	112	185
123	63	44	64	80	73	53	75	90	38	108	68	69	94	49	88
408	39	80	312	65	125	284	35	131	278	86	122	163	205	118	167
267	9	8	172	19	70	142	21	97	135	32	66	94	102	80	84
108	15	35	91	20	46	75	21	54	76	22	43	47	54	39	38
107	11	43	79	9	58	59	13	57	62	21	42	42	42	33	44
440	105	96	357	117	154	295	119	201	278	157	152	211	259	164	172
36	54	14	20	31	47	16	26	57	13	40	41	42	37	30	30
25	4	4	18	3	4	11	2	10	9	6	6	11	5	6	1
92	18	17	73	24	26	69	29	22	60	41	17	39	44	28	32
58	4	6	49	3	12	45	4	16	46	6	10	15	37	21	30
95	5	25	78	11	35	67	12	43	70	20	32	34	60	25	41
84	12	18	61	18	33	63	15	36	55	29	26	30	42	27	49
363	25	80	274	44	136	220	49	179	212	55	159	166	176	113	122
96	11	7	92	15	8	82	17	13	83	14	12	28	52	22	39
124	56	38	73	80	55	69	80	55	57	95	56	91	91	50	77
306	59	62	238	89	95	207	87	126	198	122	91	132	185	83	166
342	91	74	248	128	122	219	130	140	192	154	136	182	235	116	204
300	80	93	218	97	150	199	95	170	191	123	142	150	213	185	152
259	98	147	164	132	193	137	120	232	125	161	193	202	208	128	181
241	37	27	193	46	58	179	43	74	167	54	59	95	139	73	113
323	72	96	229	102	148	208	85	183	187	120	160	179	225	109	166
327	93	123	233	126	149	190	123	190	164	162	159	173	208	113	195
193	58	52	134	78	88	122	73	100	114	90	89	124	143	71	96
166	64	50	119	82	77	95	81	100	93	108	77	92	136	71	120
151	116	128	80	145	162	77	128	174	70	147	167	149	145	103	153
293	163	139	173	207	204	154	197	228	135	246	197	241	197	157	212
146	28	31	109	26	55	76	34	64	64	40	50	54	35	31	35
38	4	5	31	5	4	18	4	15	15	9	11	10	15	5	6
132	4	10	121	7	16	114	11	22	119	6	15	40	67	27	63
476	173	108	356	225	163	260	249	230	264	292	168	326	315	202	258
416	154	105	312	200	157	247	205	216	234	256	162	281	295	172	254
378	165	86	269	197	148	213	208	190	224	239	155	266	306	133	218
601	137	98	497	172	148	434	170	211	396	244	157	354	439	197	327
11930	2623	2773	9173	3415	4161	7922	3323	5215	7471	4426	4213	5712	7009	3972	5846

ELECTION RETURNS FOR STATE OFFICERS, 1940
DODGE COUNTY

NAMES OF TOWNSHIPS, VILLAGES OR WARDS (In Alphabetical Order)	Total Number of Ballots Cast and Counted	U. S. SENATOR IN CONGRESS				GOVERNOR			LIEUTENANT GOVERNOR			
		Henrik Shipstead Republican	Elmer A. Benson Farmer-Labor	John E. Regan Democrat	Grace Holmes Carlson Trotskyist Anti-War Nominated by Petition	Harold E. Stassen Republican	Hjalmar Petersen Farmer-Labor	Ed. Murphy Democrat	John William Castle Industrial Nominated by Petition	C. Elmer Anderson Republican	Howard Y. Williams Farmer-Labor	Frank Patrick Ryan Democrat
1 Ashland.....	263	160	41	51	4	167	58	29	1	156	36	42
2 Canisteo.....	271	167	45	30	2	162	91	10	10	151	46	30
3 Claremont.....	265	186	13	46	4	204	28	24	3	177	16	48
4 Concord.....	361	253	20	46	2	281	36	28	1	245	23	39
5 Ellington.....	252	155	23	47	2	168	43	29	1	140	25	44
6 Hayfield Township.....	250	133	50	54	3	120	100	24	1	114	72	40
7 Mantorville Township.....	315	185	28	69	2	203	68	25	3	179	40	50
8 Milton.....	357	201	32	86	5	235	70	33	2	195	26	71
9 Ripley.....	168	114	19	25	1	122	32	11	1	108	18	24
10 Vernon.....	306	155	83	41	3	114	170	12	1	125	93	53
11 Wasioja.....	450	230	32	62	4	316	62	45	3	265	41	68
12 Westfield.....	249	150	38	41	2	136	75	25	1	133	42	44
13 Claremont Village.....	200	119	15	55	1	132	25	36	1	120	6	56
14 Dodge Center Village.....	527	304	66	82	8	348	101	52	1	314	46	82
15 Hayfield Village.....	404	223	73	80	3	207	166	20	1	225	89	67
16 Kasson Village.....	637	411	78	90	6	420	143	46	1	405	69	86
17 Mantorville Village.....	257	143	32	49	6	156	51	35	2	140	22	57
18 West Concord Village.....	386	253	24	74	3	275	62	36	1	252	21	71
Totals.....	5918	3542	712	1028	57	3766	1381	520	18	3444	731	972

DOUGLAS COUNTY

NAMES OF TOWNSHIPS, VILLAGES OR WARDS (In Alphabetical Order)	Total Number of Ballots Cast and Counted	Henrik Shipstead Republican	Elmer A. Benson Farmer-Labor	John E. Regan Democrat	Grace Holmes Carlson Trotskyist Anti-War Nominated by Petition	Harold E. Stassen Republican	Hjalmar Petersen Farmer-Labor	Ed. Murphy Democrat	John William Castle Industrial Nominated by Petition	C. Elmer Anderson Republican	Howard Y. Williams Farmer-Labor	Frank Patrick Ryan Democrat
1 Alexandria City—1st Ward.....	504	290	85	98	1	291	160	37	1	283	84	82
2 2nd Ward.....	540	252	145	109	2	244	237	41	3	234	118	118
3 3rd Ward.....	391	224	72	70	3	224	122	34	1	218	72	71
4 4th Ward.....	593	373	88	101	3	358	185	34	1	345	94	95
5 5th Ward.....	550	396	68	62	2	389	121	28	3	385	64	62
6 Alexandria Township.....	383	167	130	67	1	143	223	13	1	153	153	46
7 Belle River Township.....	305	124	93	70	2	104	163	29	1	88	115	62
8 Brandon Township.....	301	164	79	44	2	106	174	12	1	116	111	38
9 Brandon Village.....	187	119	26	32	2	107	67	9	1	107	37	22
10 Carlos Township.....	272	153	59	48	3	136	109	17	1	127	67	45
11 Carlos Village.....	112	51	28	26	1	50	42	17	1	47	27	28
12 Evansville Township.....	217	138	46	18	3	105	96	11	1	116	59	17
13 Evansville Village.....	231	159	27	30	2	140	62	19	1	143	30	32
14 Forada Village.....	56	25	12	17	1	24	26	8	1	12	11	19
15 Garfield Village.....	112	74	24	11	1	71	36	5	1	63	20	12
16 Holmes City Township.....	351	122	170	38	4	95	230	18	2	102	187	32
17 Hudson Township.....	197	82	49	52	4	65	105	23	1	61	68	47
18 Ida Township.....	248	157	44	32	1	140	85	13	2	124	58	27
19 Kensington Village.....	175	82	44	37	1	79	92	2	1	90	49	14
20 LeGrand Township.....	335	138	125	58	3	115	191	23	1	127	129	55
21 Lake Mary Township.....	246	92	76	70	1	73	134	35	1	70	78	60
22 Leaf Valley Township.....	250	194	18	27	2	185	46	9	3	155	31	30
23 Lund Township.....	231	157	44	20	1	122	92	8	1	120	69	15
24 Millerville Township.....	202	112	24	53	1	110	68	19	1	89	47	37
25 Millerville Village.....	71	34	4	28	1	39	8	20	1	24	7	27
26 Miltons Township.....	275	182	63	26	1	160	100	7	1	145	71	25
27 Miltons Village.....	61	38	15	7	1	29	26	2	1	29	17	9
28 Moe Township.....	295	61	159	62	1	50	234	8	1	53	174	44
29 Nelson Village.....	92	40	46	5	1	26	62	4	1	31	53	7
30 Orange Township.....	165	90	37	20	1	95	49	10	2	71	48	24
31 Osakis Township.....	270	116	86	55	2	102	144	18	1	92	113	43
32 Osakis Village.....	662	340	93	174	1	344	216	81	1	329	105	157
33 Solem Township.....	214	56	93	56	1	41	169	1	1	44	118	24
34 Spruce Hill Township.....	290	143	90	42	3	110	153	14	1	112	97	31
35 Urness Township.....	225	97	77	47	1	81	131	5	1	75	105	23
Totals.....	9609	5042	2339	1712	52	4557	4158	634	20	4390	2686	1481

GENERAL ELECTION RETURNS

263

ELECTION RETURNS FOR STATE OFFICERS, 1940
DODGE COUNTY

SECRETARY OF STATE			STATE TREASURER			ATTORNEY GENERAL			RAILROAD AND WAREHOUSE COMMISSIONER			ASSOCIATE JUSTICES SUPREME COURT			
Mike Holm Republican	James I. Heller Farmer-Labor	Austin T. Haley Democrat	Julius A. Schmahl Republican	C. A. Halverson Farmer-Labor	Richard M. Fitzgerald Democrat	J. A. A. Burnquist Republican	David J. Erickson Farmer-Labor	John D. Sullivan Democrat	N. J. Holmberg Republican	Charles Munn Farmer-Labor	Arthur N. Cosgrove Democrat	Clifford W. Gardner Nominated Without Party Designation	Clifford L. Hilton Nominated Without Party Designation	J. A. Morrison Nominated Without Party Designation	Julius J. Olson Nominated Without Party Designation
193	22	33	156	36	46	155	34	46	155	34	42	75	101	60	104
196	32	23	156	51	26	152	50	30	152	46	26	58	97	37	96
207	12	32	184	14	44	173	13	50	170	18	43	58	108	48	91
291	14	28	226	23	34	240	19	45	248	21	33	75	121	54	102
172	13	36	151	23	40	139	24	42	131	23	45	44	78	33	87
149	53	34	117	73	41	110	61	54	109	69	45	71	81	54	123
228	23	37	192	35	45	167	29	65	164	29	56	70	118	53	95
265	16	42	219	34	51	190	30	71	188	31	65	94	101	56	102
128	16	16	115	17	24	109	17	26	112	21	20	52	71	27	83
150	56	35	133	106	36	123	91	56	127	90	44	59	90	56	133
351	18	42	287	31	57	267	36	69	248	39	56	85	129	62	131
156	38	29	130	50	40	120	50	50	110	48	48	58	81	44	78
140	4	45	126	10	47	125	9	52	118	17	46	51	86	41	58
402	22	57	320	48	84	313	34	97	305	42	89	123	212	96	167
266	50	56	220	83	56	215	73	77	201	106	54	96	172	70	172
479	45	72	400	74	90	401	55	109	377	77	94	157	298	100	222
167	14	49	146	22	57	141	18	59	130	30	52	58	100	39	80
317	9	37	275	17	52	250	14	73	240	25	59	69	162	70	117
4297	457	703	3553	747	870	3390	657	1071	3285	776	917	1362	2206	1000	2041

DOUGLAS COUNTY

365	64	44	300	87	71	299	79	78	267	110	66	129	220	80	181
331	104	74	261	129	98	256	111	117	244	127	94	129	191	100	182
269	49	47	224	74	67	213	71	76	199	84	65	112	160	106	140
435	58	58	371	79	88	353	77	108	331	100	76	144	238	112	233
434	59	47	392	62	50	394	57	61	374	78	47	149	269	105	232
209	129	34	148	155	54	144	151	58	147	149	44	90	168	70	149
154	89	44	108	108	58	79	110	80	80	116	55	101	93	55	92
179	79	24	145	103	25	119	95	53	113	118	32	67	116	56	107
137	24	11	123	30	18	109	30	29	109	31	18	40	77	36	60
173	56	27	144	62	39	110	63	58	117	71	38	65	100	52	79
70	23	8	61	20	20	53	19	29	50	34	15	30	49	12	43
151	44	7	127	56	10	103	56	27	111	46	18	30	66	35	71
178	22	19	150	29	31	144	29	32	135	31	29	39	112	39	77
39	8	7	31	7	14	27	7	18	24	13	17	24	13	15	14
83	13	9	73	14	11	64	15	15	66	18	12	22	33	17	35
160	155	23	119	186	22	103	179	37	99	189	27	87	125	56	150
100	54	33	76	56	42	67	47	60	62	66	40	66	75	36	51
163	42	21	130	59	26	131	58	23	123	64	18	46	64	27	64
113	33	14	90	44	18	92	39	20	91	43	17	35	57	27	68
183	101	38	127	138	46	119	132	54	118	131	52	79	124	69	126
127	62	41	87	72	58	66	78	72	76	76	56	63	61	41	79
197	20	16	175	30	21	152	32	28	152	31	22	70	80	37	65
151	52	8	122	63	12	117	73	18	113	67	15	46	75	32	94
134	32	23	123	33	26	98	33	44	98	43	28	63	69	31	64
42	4	17	41	4	16	28	3	24	30	5	23	25	7	15	28
182	59	14	161	65	18	146	64	25	142	68	17	45	114	40	114
36	16	5	33	16	6	27	17	11	25	18	8	16	24	10	33
99	163	24	63	181	32	57	175	42	62	176	33	68	88	44	118
43	43	3	34	49	6	32	46	12	31	51	4	22	52	18	30
102	38	11	87	40	15	71	38	30	68	53	19	54	55	31	48
147	83	24	105	111	32	92	109	43	92	109	34	71	110	40	103
436	58	109	379	84	132	351	74	162	347	89	137	166	246	110	295
92	96	10	51	120	13	50	111	21	49	112	18	42	54	32	70
160	83	22	121	99	29	108	95	45	108	102	21	66	70	32	104
121	83	12	95	98	17	82	95	28	81	97	23	58	70	39	90
5995	2098	928	4877	2563	1241	4456	2468	1638	4334	2716	1221	2352	3536	1655	3480

ELECTION RETURNS FOR STATE OFFICERS, 1940

FARIBAULT COUNTY

NAMES OF TOWNSHIPS, VILLAGES OR WARDS (In Alphabetical Order)	Total Number of Ballots Cast and Counted	U. S. SENATOR IN CONGRESS				GOVERNOR				LIEUTENANT GOVERNOR		
		Henrik Shipstead Republican	Elmer A. Benson Farmer-Labor	John E. Regan Democrat	Grace Holmes Carlson Trotskyist Anti-War Nominated by Petition	Harold E. Stassen Republican	Hjalmar Petersen Farmer-Labor	Ed. Murphy Democrat	John William Castle Industrial Nominated by Petition	C. Elmer Anderson Republican	Howard Y. Williams Farmer-Labor	Frank Patrick Ryan Democrat
1 Town of Barber.....	251	108	5	116	1	168	31	44	1	113	17	95
2 Town of Blue Earth City.....	283	182	82	49	1	209	50	18	179	35	44
3 City of Blue Earth—1st Ward..	800	581	47	133	632	99	51	570	50	123
4 City of Blue Earth—2nd Ward..	859	565	56	180	9	640	113	79	1	562	60	173
5 City of Blue Earth—3rd Ward..	283	158	33	65	4	190	59	22	2	162	29	55
6 Village of Bricelyn.....	340	208	36	65	7	242	58	20	218	23	63
7 Town of Brush Creek.....	308	168	51	65	1	162	98	38	139	68	63
8 Town of Clark.....	271	154	25	67	176	38	41	132	29	63
9 Town of Delavan.....	258	206	12	32	2	211	25	20	1	199	15	35
10 Village of Delavan.....	196	106	14	59	5	133	33	24	1	115	14	47
11 Town of Dunbar.....	256	162	24	57	1	163	48	36	129	40	63
12 Village of Easton.....	203	93	14	81	132	25	36	89	9	78
13 Town of Elmore.....	253	169	26	42	2	205	26	16	166	25	43
14 Village of Elmore.....	463	290	58	76	1	348	75	22	1	303	46	68
15 Town of Emerald.....	280	168	66	33	173	87	15	1	164	62	38
16 Town of Foster.....	251	177	27	30	3	190	39	15	1	141	32	51
17 Village of Frost.....	150	110	12	21	2	125	20	8	106	13	23
18 Town of Jo Davies.....	275	139	17	98	2	170	47	48	137	18	88
19 Town of Kiester.....	300	199	43	40	1	192	72	26	152	46	61
20 Village of Kiester.....	215	147	23	26	174	13	20	148	5	39
21 Town of Lura.....	234	162	21	35	3	197	19	15	158	10	48
22 Town of Minnesota Lake.....	235	149	27	43	1	154	44	28	5	126	32	50
23 Village of Minnesota Lake.....	338	221	32	53	4	261	48	23	217	37	47
24 Town of Pilot Grove.....	240	163	9	50	189	27	20	169	13	40
25 Town of Prescott.....	270	156	17	79	2	210	17	32	1	159	15	66
26 Town of Rome.....	260	164	40	32	3	180	55	23	1	156	41	35
27 Town of Seely.....	333	168	73	56	180	114	23	149	79	65
28 Town of Verona.....	338	237	22	61	7	272	42	18	241	24	48
29 Town of Walnut Lake.....	281	157	12	98	2	185	23	68	143	17	93
30 Village of Walters.....	78	54	12	5	63	10	4	47	8	13
31 Village of Wells.....	1055	565	79	284	5	638	195	151	3	533	84	263
32 Town of Winnebago City.....	235	176	6	57	4	209	23	19	1	184	9	42
33 Village of Winnebago.....	1033	713	63	189	6	797	120	88	3	732	61	166
Totals.....	11434	7175	1084	2377	79	8170	1793	1111	23	6938	1066	2289

ELECTION RETURNS FOR STATE OFFICERS, 1940
FARIBAULT COUNTY

SECRETARY OF STATE			STATE TREASURER			ATTORNEY GENERAL			RAILROAD AND WAREHOUSE COMMISSIONER			ASSOCIATE JUSTICES SUPREME COURT			
Mike Holm Republican	James I. Heller Farmer-Labor	Austin T. Haley Democrat	Julius A. Schmahl Republican	C. A. Halverson Farmer-Labor	Richard M. Fitzgerald Democrat	J. A. A. Burnquist Republican	David J. Erickson Farmer-Labor	John D. Sullivan Democrat	N. J. Holmberg Republican	Charles Munn Farmer-Labor	Arthur N. Coe Democrat	Clifford W. Gardner Nominated Without Party Designation	Clifford L. Hilton Nominated Without Party Designation	J. A. Morrison Nominated Without Party Designation	Julius J. Olson Nominated Without Party Designation
162	22	50	139	23	67	112	22	91	116	26	77	79	93	42	66
174	70	28	193	38	36	184	36	45	174	41	33	89	96	50	98
655	32	72	600	44	99	597	41	107	558	58	110	188	387	148	373
596	45	100	598	68	128	573	57	154	553	64	148	223	398	152	333
203	20	38	169	26	46	171	26	47	157	128	51	64	194	50	117
265	18	35	221	40	48	213	29	62	204	30	52	62	137	52	133
204	55	33	157	69	43	138	65	64	141	68	48	73	105	54	107
188	24	36	147	30	54	155	33	61	154	25	54	60	69	42	66
218	11	21	208	14	26	203	14	29	198	17	27	68	119	57	98
141	9	31	120	11	42	117	13	45	104	25	40	53	76	47	61
175	36	31	151	41	45	126	47	63	134	48	47	62	72	48	71
135	8	43	119	8	56	99	10	65	86	15	63	56	59	43	51
212	21	15	186	28	22	172	29	33	167	27	32	68	101	51	91
349	34	41	297	55	56	304	47	56	287	50	54	110	171	83	161
193	63	16	163	75	23	158	73	25	158	68	25	74	86	53	88
165	45	27	154	42	25	139	46	35	140	48	24	57	86	41	90
139	3	5	109	17	17	106	16	20	108	15	15	32	62	28	72
192	14	52	155	16	72	133	20	93	135	24	79	80	108	55	94
202	45	33	162	59	38	155	53	49	158	51	41	53	97	56	118
179	10	16	141	12	34	143	11	36	136	12	31	39	84	34	76
191	19	18	175	11	27	161	15	38	149	17	36	56	88	37	97
156	37	23	147	37	27	121	38	44	128	44	26	63	73	48	81
232	34	32	232	35	37	225	39	42	225	36	36	79	125	63	108
196	14	22	172	20	31	156	19	44	154	16	43	75	86	31	97
193	14	43	171	18	53	167	10	58	161	16	53	61	109	49	85
198	30	20	160	45	27	164	40	32	154	41	31	52	91	51	121
205	64	38	162	85	48	155	75	58	143	80	52	61	108	46	157
281	16	31	255	23	46	243	21	54	237	26	46	78	153	85	140
188	18	69	150	23	84	126	24	91	141	22	70	82	97	65	95
60	5	8	52	9	8	50	7	9	46	8	8	18	24	14	24
740	47	158	604	75	201	560	69	248	532	90	222	246	346	158	323
225	4	18	205	5	28	192	6	40	181	10	33	55	120	36	95
851	36	100	767	56	136	743	58	157	710	68	149	263	492	223	362
8463	923	1303	7441	1158	1730	7061	1109	2095	6829	1314	1856	2779	4422	2092	4149

ELECTION RETURNS FOR STATE OFFICERS, 1940

FILLMORE COUNTY

NAMES OF TOWNSHIPS, VILLAGES OR WARDS (In Alphabetical Order)	Total Number of Ballots Cast and Counted	U. S. SENATOR IN CONGRESS				GOVERNOR				LIEUTENANT GOVERNOR		
		Henrik Shipstead Republican	Elmer A. Benson Farmer-Labor	John E. Regan Democrat	Grace Holmes Carlson Trotskyist Anti-War Nominated by Petition	Harold E. Stassen Republican	Hjalmar Petersen Farmer-Labor	Ed. Murphy Democrat	John William Castle Industrial Nominated by Petition	C. Elmer Anderson Republican	Howard Y. Williams Farmer-Labor	Frank Patrick Ryan Democrat
1 Amherst.....	204	199	31	15	1	210	35	10	1	183	32	18
2 Arendahl.....	290	213	37	17		203	65	7		175	40	16
3 Beaver.....	195	100	40	27	1	106	61	19		98	41	26
4 Bloomfield.....	251	140	44	37	4	153	68	19		137	43	32
5 Bristol.....	360	236	33	55	5	252	36	59	1	234	28	62
6 Canton Township.....	381	253	43	47	2	272	56	31	1	250	55	31
7 Canton Village.....	234	129	18	59		143	57	23		141	25	42
8 Carimona.....	259	166	25	38	3	180	47	25	1	163	30	33
9 Carrollton.....	273	168	40	46	2	162	66	29		151	38	46
10 Chatfield.....	788	448	72	190	6	489	143	126		452	67	183
11 Fillmore.....	267	185	22	21	2	211	22	17		178	16	23
12 Fountain.....	385	241	34	76	2	262	54	53	1	242	38	69
13 Forrestville.....	306	215	38	23	4	240	41	15		216	35	21
14 Harmony Township.....	288	201	28	36	1	217	40	20		205	31	34
15 Harmony Village.....	488	359	31	69	1	382	61	37		362	36	59
16 Holt.....	270	184	26	28	1	194	49	13		177	19	30
17 Jordan.....	193	119	19	33	1	138	31	12		119	26	24
18 Lanesboro Village.....	657	466	71	80	5	462	144	38	1	468	65	81
19 Mabel Village.....	462	343	33	44	2	366	39	34	1	348	29	35
20 Newburg.....	301	201	29	36	2	236	36	19		218	16	26
21 Norway.....	294	209	45	12	2	204	65	11	1	177	45	21
22 Ostrander.....	86	23	45	11		18	53	9		21	37	14
23 Peterson Village.....	174	132	18	10		128	34	1		123	24	6
24 Pilot Mound.....	243	167	37	18	1	171	55	7	1	156	35	15
25 Preble.....	252	161	41	32	1	151	79	14		149	40	32
26 Preston Township.....	251	179	26	31	2	185	41	22	1	170	35	32
27 Preston Village—1st Ward.....	310	219	25	42	1	217	61	28		216	28	48
28 Preston Village—2nd Ward.....	463	328	47	55	2	354	75	23		330	46	54
29 Rushford Village.....	266	180	38	30	1	165	60	21		157	46	31
30 Rushford City.....	677	473	82	59	4	487	144	20	3	465	79	55
31 Spring Valley Township.....	288	190	37	44	1	198	54	29		167	46	44
32 Spring Valley—1st Ward.....	541	318	65	89	4	338	109	63	2	326	53	97
33 Spring Valley—2nd Ward.....	593	378	55	107	4	418	98	63	1	388	59	90
34 Sumner.....	266	168	32	46	3	180	43	32	4	167	29	47
35 Whalen.....	103	54	19	15	1	55	30	10		51	19	4
36 Wykoff Village.....	273	199	14	32	2	202	32	26		187	20	37
37 York.....	334	213	46	29	4	249	44	21		213	29	30
Totals.....	12326	8157	1386	1639	78	8598	2228	1006	20	7980	1380	1548

ELECTION RETURNS FOR STATE OFFICERS, 1940

FILLMORE COUNTY

SECRETARY OF STATE			STATE TREASURER			ATTORNEY GENERAL			RAILROAD AND WAREHOUSE COMMISSIONER			ASSOCIATE JUSTICES SUPREME COURT			
Mike Holm Republican	James I. Heller Farmer-Labor	Austin T. Haley Democrat	Julius A. Schmahli Republican	C. A. Halverson Farmer-Labor	Richard M. Fitzgerald Democrat	J. A. A. Burnquist Republican	David J. Erickson Farmer-Labor	John D. Sullivan Democrat	N. J. Holmberg Republican	Charles Munn Farmer-Labor	Arthur N. Cosgrove Democrat	Clifford W. Gardner Nominated Without Party Designation	Clifford L. Hilton Nominated Without Party Designation	J. A. Morrison Nominated Without Party Designation	Julius J. Olson Nominated Without Party Designation
198	26	22	185	36	21	186	27	22	177	34	19	60	79	55	100
192	42	20	167	57	18	187	39	19	170	37	18	49	70	45	103
116	32	26	100	45	28	90	39	34	89	37	28	41	65	26	74
174	29	23	132	51	29	120	48	38	125	40	37	52	70	41	91
262	29	45	238	29	60	234	27	55	214	31	61	92	118	78	109
297	37	15	254	45	41	244	35	58	233	38	49	87	126	63	127
165	13	39	137	23	45	136	17	46	137	17	47	52	75	44	60
182	24	36	174	27	30	167	24	44	143	34	34	53	69	50	84
179	27	45	156	47	43	142	46	48	141	45	41	61	78	63	111
553	35	136	479	50	170	447	43	209	433	78	176	190	313	160	290
228	17	2	175	22	23	156	22	22	166	21	19	58	61	42	61
276	26	58	232	36	74	226	31	77	224	40	65	81	119	73	125
241	35	14	219	37	17	209	35	23	195	42	17	78	82	64	105
212	33	24	196	36	53	190	25	42	183	37	30	71	93	64	102
382	30	56	355	34	65	353	30	69	342	38	62	102	202	115	198
197	15	29	168	30	25	173	23	25	167	17	22	41	59	34	77
142	16	20	129	20	21	119	19	31	104	23	26	46	67	29	62
511	51	53	451	81	70	454	69	81	440	77	73	209	241	116	279
372	17	36	346	30	35	343	27	37	334	41	35	112	183	84	146
239	22	22	210	26	26	212	14	32	205	22	24	71	103	46	107
131	37	12	166	55	21	166	43	27	162	44	23	56	63	40	100
35	31	10	25	36	14	20	38	14	20	38	14	18	28	12	38
132	22	5	119	24	8	122	21	7	119	19	6	28	55	17	69
179	33	13	179	47	12	157	34	23	142	42	16	52	63	28	107
163	45	27	167	48	11	154	39	29	148	47	22	52	69	46	84
184	25	34	172	33	33	168	29	38	156	35	33	54	93	54	102
246	16	34	225	29	44	218	23	47	209	36	40	73	117	64	115
374	31	41	340	43	52	337	36	60	314	58	50	95	190	113	188
188	40	24	162	47	31	158	35	38	158	46	27	66	74	58	103
518	54	52	470	81	52	472	72	52	447	89	51	188	245	121	269
214	20	33	185	35	37	169	37	46	162	37	43	83	97	58	95
391	35	71	331	54	89	319	48	99	302	50	95	130	206	95	154
459	23	72	298	67	77	372	44	109	368	53	98	137	237	115	200
209	15	29	177	33	33	170	24	51	158	29	41	70	91	48	93
63	14	9	50	19	11	51	18	13	45	17	12	27	24	17	40
207	13	31	194	14	35	191	9	40	182	19	41	79	82	48	84
254	38	4	211	37	30	208	33	30	208	26	25	72	78	49	110
9065	1048	1222	7974	1464	1484	7840	1223	1735	7522	1424	1520	2886	4085	2275	4362

ELECTION RETURNS FOR STATE OFFICERS, 1940

FREEBORN COUNTY

NAMES OF TOWNSHIPS, VILLAGES OR WARDS (In Alphabetical Order)	Total Number of Ballots Cast and Counted	U. S. SENATOR IN CONGRESS				GOVERNOR				LIEUTENANT GOVERNOR		
		Henrik Shipstead Republican	Elmer A. Benson Farmer-Labor	John E. Regan Democrat	Grace Holmes Carlson Trotskyist Anti-War Nominated by Petition	Harold E. Stassen Republican	Hjalmar Petersen Farmer-Labor	Ed. Murphy Democrat	John William Castle Industrial Nominated by Petition	C. Elmer Anderson Republican	Howard Y. Williams Farmer-Labor	Frank Patrick Ryan Democrat
1 Albert Lea Township.....	1113	558	317	171	7	544	468	78	531	303	207
2 Alden Township.....	244	152	45	31	2	140	87	9	2	126	56	34
3 Alden Village.....	316	211	35	42	3	222	68	14	207	34	41
4 Brancroft Township.....	423	212	118	57	6	198	190	25	192	122	71
5 Bath Township.....	378	245	49	50	2	255	95	17	1	221	55	50
6 Carlston Township.....	244	145	35	51	2	156	64	26	1	124	40	54
7 Clarks Grove Village.....	132	95	19	8	95	33	1	82	17	16
8 Conger Village.....	61	45	7	8	1	43	16	2	42	10	8
9 Emmons Village.....	180	118	23	28	128	35	7	119	25	24
10 Freeborn Township.....	383	207	46	95	5	246	77	48	197	40	107
11 Freeman Township.....	324	172	71	53	2	161	107	36	151	65	63
12 Geneva Township.....	310	158	56	66	2	173	86	37	147	54	71
13 Geneva Village.....	151	92	30	19	92	44	10	84	27	19
14 Glenville Village.....	273	144	58	42	2	153	84	24	136	52	38
15 Hartland Township.....	291	130	97	49	4	131	136	18	1	118	91	54
16 Hartland Village.....	151	76	34	27	1	91	40	16	75	30	29
17 Hayward Township.....	280	133	64	68	127	104	32	108	67	69
18 Hayward Village.....	112	60	29	16	1	59	42	7	54	29	14
19 Hollandale Village.....	101	74	8	11	74	17	7	68	8	15
20 London Township.....	267	166	31	53	175	57	25	163	30	41
21 Manchester Township.....	320	168	63	63	3	167	105	36	151	65	68
22 Mansfield Township.....	260	135	70	39	1	132	98	21	109	91	29
23 Moscow Township.....	402	257	48	73	4	255	99	37	240	68	69
24 Myrtle Village.....	63	36	12	12	1	37	18	6	32	11	13
25 Newry Township.....	299	148	58	77	4	149	106	43	1	138	55	91
26 Nunda Township.....	329	170	55	73	2	158	108	52	148	59	90
27 Oakland Township.....	304	148	42	89	153	97	39	138	53	82
28 Pickerel Lake Township.....	345	199	84	41	3	196	119	22	177	87	51
29 Riceand Township.....	373	232	76	46	1	234	111	19	222	76	52
30 Shell Rock Township.....	320	207	47	38	218	63	25	1	183	40	58
Albert Lea City—												
31 1st Ward, 1st Precinct.....	416	314	27	59	2	342	45	25	326	26	46
32 1st Ward, 2nd Precinct.....	451	285	86	61	2	295	127	24	278	97	60
33 2nd Ward, 1st Precinct.....	523	331	87	86	2	345	130	40	331	81	93
34 2nd Ward, 2nd Precinct.....	543	282	144	90	5	303	190	38	290	136	100
35 2nd Ward, 3rd Precinct.....	423	181	129	88	2	182	185	48	1	179	119	96
36 3rd Ward, 1st Precinct.....	431	157	177	67	5	168	221	26	2	162	155	85
37 4th Ward, 1st Precinct.....	476	304	113	38	3	306	136	26	1	300	108	49
38 4th Ward, 2nd Precinct.....	567	230	207	106	2	214	289	57	205	198	135
39 5th Ward, 1st Precinct.....	442	218	115	72	5	242	159	34	2	224	108	78
40 5th Ward, 2nd Precinct.....	477	204	157	95	3	204	212	52	1	187	152	109
41 6th Ward, 1st Precinct.....	416	268	71	72	2	274	111	27	261	60	51
42 6th Ward, 2nd Precinct.....	377	247	67	44	1	255	90	21	234	63	66
Totals.....	14291	7914	3107	2374	93	8092	4669	1157	14	7460	3063	2596

ELECTION RETURNS FOR STATE OFFICERS, 1940

FREEBORN COUNTY

SECRETARY OF STATE			STATE TREASURER			ATTORNEY GENERAL			RAILROAD AND WAREHOUSE COMMISSIONER			ASSOCIATE JUSTICES SUPREME COURT			
Mike Helm Republican	James I. Heller Farmer-Labor	Austin T. Haley Democrat	Julius A. Schmahl Republican	C. A. Halverson Farmer-Labor	Richard M. Fitzgerald Democrat	J. A. A. Burnquist Republican	David J. Erickson Farmer-Labor	John D. Sullivan Democrat	N. J. Holmberg Republican	Charles Munn Farmer-Labor	Arthur N. Coe Democrat	Clifford W. Gardner Nominated Without Party Designation	Clifford L. Hilton Nominated Without Party Designation	J. A. Morrison Nominated Without Party Designation	Julius J. Olson Nominated Without Party Designation
651	243	154	566	298	184	541	281	217	538	317	174	294	441	249	491
166	43	23	139	58	24	125	53	35	132	52	25	68	86	36	87
248	21	25	222	31	30	210	30	43	201	38	35	58	157	51	137
236	50	113	201	125	63	194	119	74	197	131	55	113	131	80	157
271	46	37	233	57	50	226	48	60	217	56	46	67	134	74	146
179	29	30	139	38	44	132	41	43	127	36	48	59	94	42	82
97	15	13	83	20	15	83	16	17	89	16	11	29	49	21	47
41	13	7	37	16	6	40	9	9	32	20	4	21	18	16	30
139	5	23	124	18	22	117	11	38	111	26	22	42	74	44	87
273	32	57	219	39	76	205	37	96	189	50	86	106	135	63	132
200	54	38	165	64	55	164	60	59	146	168	52	76	109	62	114
190	43	58	116	60	65	143	55	80	135	54	66	82	87	79	106
98	19	16	91	21	22	86	22	23	73	19	25	40	48	33	46
172	45	27	146	50	36	146	44	40	140	49	39	69	81	49	95
159	76	43	118	99	54	111	90	62	111	91	60	78	91	51	139
95	25	19	76	30	26	78	28	24	73	35	20	34	59	25	60
141	51	47	118	72	57	107	65	76	108	62	62	62	81	54	101
67	23	15	60	24	20	55	26	20	53	30	17	36	28	27	44
81	4	8	73	6	13	69	8	12	67	12	12	25	38	18	39
200	18	31	164	29	45	156	26	52	149	28	41	67	94	56	100
186	50	55	148	64	71	143	57	77	140	75	59	61	115	65	130
151	58	31	124	68	45	116	67	45	126	67	40	75	97	62	98
286	49	45	245	75	60	230	69	72	230	69	65	116	148	81	178
46	6	8	37	9	11	31	8	17	29	14	6	23	15	11	20
187	43	59	147	64	74	133	63	90	126	79	80	86	91	79	123
187	54	62	146	65	74	154	54	86	147	67	67	100	104	75	109
185	45	59	147	58	70	142	50	80	143	55	72	66	96	62	126
203	85	36	182	89	47	172	88	51	164	101	46	101	128	56	125
258	69	30	224	80	44	223	75	45	220	89	35	87	144	68	163
237	35	28	207	39	40	189	38	53	187	50	40	81	81	67	124
347	19	34	325	23	54	324	18	55	316	26	54	92	265	76	233
315	80	43	287	90	57	282	90	64	269	96	61	111	257	95	224
373	67	67	335	81	88	331	93	83	319	93	83	142	277	135	246
345	113	71	293	131	93	285	120	110	271	152	86	166	257	136	233
233	94	79	188	120	95	177	115	106	172	131	88	132	167	120	185
214	136	60	172	163	68	165	176	63	157	172	69	119	186	114	188
335	87	38	300	106	52	290	104	56	289	106	47	129	217	108	224
283	177	79	223	202	113	206	193	133	203	214	114	191	236	157	277
263	81	71	245	106	71	229	97	94	218	117	70	121	189	112	201
241	125	88	185	148	114	189	141	117	178	160	102	148	174	145	215
296	57	47	271	68	54	265	66	61	258	72	59	127	225	80	225
280	46	42	257	60	49	242	64	57	246	61	51	99	196	77	187
9155	2431	1912	7778	3064	2351	7496	2915	2695	7296	3366	2294	3799	5700	3111	6074

ELECTION RETURNS FOR STATE OFFICERS, 1940

GOODHUE COUNTY

NAMES OF TOWNSHIPS, VILLAGES OR WARDS (In Alphabetical Order)	Total Number of Ballots Cast and Counted	U. S. SENATOR IN CONGRESS				GOVERNOR				LIEUTENANT GOVERNOR		
		Henrik Shipstead Republican	Elmer A. Benson Farmer-Labor	John E. Regan Democrat	Grace Holmes Carlson Trotskyist Anti-War Nominated by Petition	Harold E. Stassen Republican	Hjalmar Petersen Farmer-Labor	Ed. Murphy Democrat	John William Castle Industrial Nominated by Petition	C. Elmer Anderson Republican	Howard Y. Williams Farmer-Labor	Frank Patrick Ryan Democrat
1 Belle Creek.....	284	128	58	80	2	114	120	42	113	69	74
2 Belvidere.....	312	182	27	64	2	229	47	26	1	182	31	48
3 Burnside.....	310	170	70	39	3	142	137	17	148	82	43
4 Cannon Falls.....	343	217	65	33	3	219	97	23	200	65	44
5 Cannon Falls City.....	879	574	121	129	5	590	208	58	561	111	127
6 Central Point.....	83	55	16	11	58	22	7	57	13	13
7 Cherry Grove.....	328	229	39	41	3	224	71	23	2	202	47	41
8 Dennison Village.....	120	85	17	10	90	20	4	92	10	11
9 Featherstone.....	300	187	52	39	3	170	102	18	161	72	35
10 Florence.....	414	273	52	51	1	261	107	29	1	239	62	48
11 Goodhue.....	325	246	22	30	1	254	40	21	220	35	32
12 Goodhue Village.....	251	152	21	57	2	152	49	34	141	28	55
13 Hay Creek.....	301	168	75	31	1	151	124	17	134	79	44
14 Holden.....	340	273	26	27	1	262	72	5	253	38	28
15 Kenyon.....	310	236	29	27	212	79	11	207	35	26
16 Kenyon Village.....	874	680	70	73	3	654	165	42	2	638	78	87
17 Leon.....	388	280	68	25	2	251	122	9	268	82	21
18 Minneola.....	363	261	44	35	259	86	14	254	43	36
19 Pine Island.....	251	155	33	45	1	157	59	27	1	141	43	38
20 Pine Island Village.....	560	292	70	143	4	329	129	80	3	294	71	129
21 Roscoe.....	346	191	71	48	2	196	123	16	173	83	40
22 Stanton.....	243	190	12	22	3	203	25	8	1	190	16	17
23 Vasa.....	458	295	99	40	6	279	161	13	273	123	38
24 Wacouta.....	58	38	9	2	34	17	4	1	25	13	11
25 Wanamingo.....	348	256	47	33	1	230	98	10	240	63	27
26 Wanamingo Village.....	251	194	13	27	2	193	55	2	180	16	26
27 Warsaw.....	335	263	26	34	1	248	61	17	1	242	36	32
28 Welch.....	262	137	68	39	3	135	94	27	1	133	63	38
29 Zumbrota.....	291	214	30	25	1	213	57	15	1	191	40	28
30 Zumbrota Village.....	809	569	82	104	4	606	141	38	591	84	87
Red Wing—												
31 1st Ward, 1st Precinct.....	388	226	78	57	1	204	145	26	1	196	74	70
32 1st Ward, 2nd Precinct.....	477	255	109	82	2	264	169	33	2	257	104	70
33 2nd Ward, 1st Precinct.....	467	289	74	76	2	288	140	31	278	75	72
34 2nd Ward, 2nd Precinct.....	796	469	171	111	6	444	279	63	4	439	162	115
35 2nd Ward, 3rd Precinct.....	523	343	77	67	1	348	138	25	1	332	78	67
36 3rd Ward, 1st Precinct.....	423	158	128	95	1	141	229	43	147	128	86
37 3rd Ward, 2nd Precinct.....	678	366	147	112	6	327	279	55	329	156	113
38 4th Ward, 1st Precinct.....	598	308	156	89	4	292	251	42	3	286	137	122
39 4th Ward, 2nd Precinct.....	747	457	155	99	7	452	226	50	1	459	135	108
40 4th Ward, 3rd Precinct.....	417	149	161	79	4	130	236	35	148	133	93
Totals.....	16256	10210	2688	2231	94	10005	4780	1060	27	9614	2813	2240

ELECTION RETURNS FOR STATE OFFICERS, 1940

GOODHUE COUNTY

SECRETARY OF STATE			STATE TREASURER			ATTORNEY GENERAL			RAILROAD AND WAREHOUSE COMMISSIONER			ASSOCIATE JUSTICES SUPREME COURT			
Mike Holm Republican	James I. Heller Farmer-Labor	Austin T. Haley Democrat	Julius A. Schmahl Republican	C. A. Halverson Farmer-Labor	Richard M. Fitzgerald Democrat	J. A. A. Burnquist Republican	David J. Erickson Farmer-Labor	John D. Sullivan Democrat	N. J. Holmberg Republican	Charles Munn Farmer-Labor	Arthur N. Cegrove Democrat	Clifford W. Gardner Nominated Without Party Designation	Clifford L. Hilton Nominated Without Party Designation	J. A. Morrison Nominated Without Party Designation	Julius J. Olson Nominated Without Party Designation
160	45	54	112	65	76	108	69	77	109	68	70	72	106	57	107
237	20	27	184	30	49	168	29	60	167	40	37	82	97	49	82
215	40	33	165	66	49	148	69	53	145	75	47	66	117	54	117
265	33	30	219	57	37	201	61	50	206	58	32	76	111	50	149
688	63	72	596	101	109	583	96	122	568	109	115	198	379	191	331
67	11	7	56	12	13	55	14	14	56	13	13	28	34	19	23
263	24	20	221	38	32	208	44	38	201	44	34	64	122	48	104
95	6	7	86	15	9	84	12	12	87	10	10	24	54	20	51
203	47	29	156	69	37	146	71	47	144	82	27	75	109	52	113
303	48	29	255	66	43	237	61	59	221	68	52	94	140	95	109
268	12	32	221	24	39	199	34	47	196	29	32	80	105	42	102
181	16	31	145	22	58	139	25	62	133	34	52	73	98	44	75
192	54	27	140	84	35	124	85	43	120	95	32	76	106	55	73
280	30	14	255	44	15	244	44	18	239	45	23	66	177	42	152
239	25	15	208	37	15	199	32	30	195	40	19	45	149	37	116
750	36	47	667	79	64	656	70	76	640	78	80	152	495	121	360
300	60	17	265	79	19	260	73	31	268	72	20	92	166	60	169
282	29	20	246	56	20	228	53	32	229	52	27	83	138	54	152
181	24	28	149	32	38	147	32	39	136	38	40	63	79	47	93
378	47	87	328	67	114	294	61	138	286	78	115	128	223	85	195
220	57	32	178	80	32	175	69	40	161	81	35	49	88	54	120
217	7	10	198	15	14	187	14	23	188	21	14	56	112	42	95
352	66	22	285	132	20	274	122	40	263	127	40	114	165	83	242
36	6	6	26	14	6	24	9	14	25	13	8	13	21	11	20
269	42	19	235	73	24	235	62	28	232	66	20	74	161	63	149
215	10	11	193	24	11	192	18	21	173	29	15	39	128	42	94
282	13	23	261	30	29	249	27	35	239	27	34	62	147	41	152
173	43	30	137	62	34	132	66	41	123	64	40	65	90	51	112
245	20	10	205	36	19	159	50	33	109	40	22	77	97	45	120
671	45	55	671	75	69	591	82	95	578	103	74	208	361	162	323
268	42	38	213	70	56	210	63	71	196	74	59	98	159	78	139
331	77	40	273	96	61	267	92	42	252	104	70	152	210	98	161
379	50	43	297	68	59	275	72	77	274	79	64	112	202	76	162
563	115	75	471	154	107	470	121	135	430	172	113	205	354	132	280
389	55	48	328	85	67	332	82	72	395	16	61	130	257	166	214
254	66	57	171	106	81	166	106	90	158	115	73	94	148	65	137
454	114	57	352	149	101	334	145	118	312	159	103	164	261	125	213
400	90	77	309	127	106	285	127	123	282	140	104	155	245	118	185
571	84	64	478	131	92	471	122	107	443	140	101	199	307	133	306
219	93	70	151	122	93	141	123	100	142	132	87	104	150	85	145
12055	1765	1413	10106	2692	1952	9597	2607	2353	9321	2830	2014	3807	6668	2892	6042

ELECTION RETURNS FOR STATE OFFICERS, 1940

GRANT COUNTY

NAMES OF TOWNSHIPS, VILLAGES OR WARDS (In Alphabetical Order)	Total Number of Ballots Cast and Counted	U. S. SENATOR IN CONGRESS				GOVERNOR				LIEUTENANT GOVERNOR		
		Henrik Shipstead Republican	Elmer A. Benson Farmer-Labor	John E. Regan Democrat	Grace Holmes Carlson Trotskyist Anti-War Nominated by Petition	Harold E. Stassen Republican	Hjalmar Petersen Farmer-Labor	Ed. Murphy Democrat	John William Castle Industrial Nominated by Petition	C. Elmer Anderson Republican	Howard Y. Williams Farmer-Labor	Frank Patrick Ryan Democrat
1 Ashby.....	238	169	35	15	1	166	48	12	157	31	29
2 Barrett.....	217	128	46	27	111	86	11	116	47	30
3 Delaware.....	160	66	73	17	49	97	11	1	47	76	27
4 Elbow Lake Village.....	696	415	154	75	5	425	214	25	2	407	143	78
5 Elbow Lake Township.....	186	72	90	15	68	98	12	1	63	88	18
6 Elk Lake.....	179	93	49	27	2	88	74	10	78	53	33
7 Erdahl.....	313	143	110	36	1	146	145	16	141	105	22
8 Garton.....	122	69	24	16	2	70	31	16	70	18	21
9 Herman.....	396	188	80	80	2	194	106	63	3	176	74	85
10 Hoffman.....	292	206	36	31	213	58	14	1	206	37	28
11 Land.....	185	93	55	27	1	75	99	9	90	63	22
12 Lawrence.....	110	65	16	20	72	24	10	64	16	21
13 Lien.....	164	104	33	18	110	45	6	101	32	16
14 Logan.....	125	56	32	23	3	63	33	20	1	51	29	25
15 Macsville.....	149	45	74	21	3	43	92	10	45	69	22
16 Norcross.....	99	55	17	20	61	22	12	54	13	25
17 North Ottawa.....	118	66	17	20	6	64	36	13	1	56	26	21
18 Pelican Lake.....	230	135	60	21	136	79	7	130	56	20
19 Pomme de Terre.....	198	52	111	18	2	53	129	7	1	46	117	18
20 Roseville.....	169	82	41	26	4	86	67	12	86	46	20
21 Sanford.....	216	126	53	24	1	119	83	9	1	118	56	21
22 Stony Brook.....	217	119	58	24	114	76	13	113	43	28
23 Wendell.....	161	105	21	23	1	117	35	4	1	100	23	17
Totals.....	4940	2652	1285	624	34	2643	1777	322	13	2515	1261	6647

ELECTION RETURNS FOR STATE OFFICERS, 1940

GRANT COUNTY

SECRETARY OF STATE			STATE TREASURER			ATTORNEY GENERAL			RAILROAD AND WAREHOUSE COMMISSIONER			ASSOCIATE JUSTICES SUPREME COURT			
Mike Holm Republican	James I. Heller Farmer-Labor	Austin T. Haley Democrat	Julius A. Schmahl Republican	C. A. Halverson Farmer-Labor	Richard M. Fitzgerald Democrat	J. A. A. Burnquist Republican	David J. Erickson Farmer-Labor	John D. Sullivan Democrat	N. J. Holmberg Republican	Charles Munn Farmer-Labor	Arthur N. Cosgrove Democrat	Clifford W. Gardner Nominated Without Party Designation	Clifford L. Hilton Nominated Without Party Designation	J. A. Morrison Nominated Without Party Designation	Julius J. Olson Nominated Without Party Designation
189	23	12	173	26	16	159	28	24	151	35	18	55	113	32	85
148	27	21	124	40	25	125	35	31	107	45	31	29	86	57	82
75	64	14	53	81	15	42	81	26	42	86	17	33	51	27	72
486	115	50	424	146	57	404	136	85	385	157	67	135	294	112	273
80	77	14	67	87	13	62	86	20	60	88	14	33	68	29	60
112	35	23	89	50	26	84	45	34	76	53	30	32	68	31	69
166	92	27	143	111	23	131	103	35	136	97	31	53	98	50	134
85	14	12	69	23	19	63	20	27	66	22	20	29	39	22	56
231	52	61	186	62	78	172	59	101	155	77	87	100	159	71	122
236	30	12	216	42	17	205	37	28	192	41	28	46	122	41	126
124	44	13	95	63	21	85	61	29	85	55	25	40	45	30	78
76	12	14	75	15	13	63	15	24	58	21	19	36	53	19	29
117	22	14	105	26	15	97	29	21	88	34	17	32	55	37	70
64	29	17	54	28	26	42	32	28	38	36	23	28	40	15	38
59	67	15	44	79	17	31	77	24	40	72	18	35	55	25	67
71	6	16	63	10	19	53	15	20	51	16	19	25	36	19	40
88	8	15	72	20	14	53	19	25	53	19	29	33	46	16	46
156	41	13	134	65	14	130	57	21	124	58	19	40	100	49	95
56	116	16	49	123	11	44	115	18	46	113	10	38	79	34	78
112	35	16	87	47	17	74	52	22	75	48	19	39	57	39	66
141	47	17	124	55	20	111	56	29	110	60	20	48	84	39	100
134	36	22	123	50	19	102	44	32	106	50	25	34	90	22	81
126	17	10	104	25	13	103	20	14	97	28	11	27	64	29	55
3132	1009	444	2673	1274	508	2435	1222	718	2341	1311	597	1000	1902	845	1922

GENERAL ELECTION RETURNS
ELECTION RETURNS FOR STATE OFFICERS, 1940
HENNEPIN COUNTY

NAMES OF TOWNSHIPS, VILLAGES OR WARDS (In Alphabetical Order)	Total Number of Ballots Cast and Counted	U. S. SENATOR IN CONGRESS				GOVERNOR				LIEUTENANT GOVERNOR		
		Henrik Shipstead Republican	Elmer A. Benson Farmer-Labor	John E. Regan Democrat	Grace Holmes Carlson Proletariat Anti-War Nominated by Petition	Harold E. Stassen Republican	Hjalmar Peterson Farmer-Labor	Ed. Murphy Democrat	John William Castle Industrial Nominated by Petition	C. Elmer Anderson Republican	Howard V. Williams Farmer-Labor	Frank Patrick Ryan Democrat
Towns of—												
1 Bloomington—1st Dist.	633	309	184	101	2	331	245	43	5	304	183	97
2 2nd Dist.	508	322	63	83	7	337	115	36	329	62	73
3 3rd Dist.	763	407	182	138	5	382	293	73	2	367	188	151
4 Brooklyn	688	194	148	108	2	395	209	60	387	133	114
5 Champlin	454	232	74	110	1	228	169	44	1	208	79	121
6 Corcoran	510	338	55	65	4	349	100	32	310	52	64
7 Dayton	300	185	38	43	3	174	63	23	132	32	55
8 Eden Prairie	603	380	94	94	4	392	143	51	2	344	89	116
9 Excelsior Town	905	617	121	125	4	594	225	64	1	565	133	141
10 Greenwood	288	219	22	21	4	232	38	12	202	28	27
11 Hassan	318	248	19	24	250	36	18	213	21	31
12 Independence	535	355	81	69	372	116	37	1	346	82	79
13 Maple Grove	613	410	87	67	5	415	139	44	370	88	83
14 Medina	442	280	41	79	303	77	48	1	240	40	97
15 Minnetonka—1st Dist.	453	159	173	89	6	139	264	43	150	175	98
16 2nd Dist.	629	386	115	94	5	402	150	57	384	100	108
17 3rd Dist.	172	101	28	34	1	102	42	22	96	30	27
18 4th Dist.	1090	608	243	192	4	607	364	102	3	580	237	209
19 5th Dist.	373	235	63	61	1	234	100	30	2	230	57	58
20 6th Dist.	668	330	181	128	8	347	237	76	310	175	147
21 Minnetrista	709	397	130	107	9	422	204	49	1	381	126	115
22 New Hope	191	95	35	43	5	113	57	16	94	37	45
23 Orono—1st Dist.	993	577	195	156	7	608	301	55	4	570	208	131
24 2nd Dist.	723	398	157	121	3	375	261	71	1	358	186	137
25 Plymouth	1382	650	354	310	5	654	506	172	7	583	345	336
26 St. Anthony	255	89	100	53	2	95	127	29	85	86	66
Totals	15198	8521	2983	2515	97	8852	4590	1307	31	8138	2972	2726
Villages of—												
1 Brooklyn Center	948	379	343	163	11	360	438	110	5	352	332	186
2 Crystal—1st Dist.	626	265	221	116	1	265	274	77	252	212	127
3 2nd Dist.	453	153	156	79	4	84	214	64	143	164	111
4 Dayton	148	40	35	58	46	63	31	30	19	72
5 Deephaven	732	451	106	147	5	475	182	66	1	439	109	139
6 Edina—1st Dist.	861	786	33	15	1	782	79	1	750	24	64
7 2nd Dist.	1056	707	149	168	2	746	199	94	1	699	147	169
8 3rd Dist.	914	549	175	141	6	534	297	69	1	516	176	159
9 4th Dist.	558	495	11	28	1	520	17	15	507	10	31
10 Excelsior	847	568	81	141	4	592	147	85	1	548	70	162
11 Golden Valley	1102	521	298	208	7	543	423	96	3	479	301	241
12 Hopkins—1st Dist.	306	161	91	43	2	158	120	20	152	92	42
13 2nd Dist.	584	236	177	127	10	242	246	67	2	238	162	132
14 3rd Dist.	724	337	187	142	7	376	266	64	1	326	185	148
15 4th Dist.	588	271	128	156	6	274	228	70	253	117	171
16 Island Park	335	144	88	82	2	146	124	47	137	87	79
17 Long Lake	179	109	14	46	1	115	33	30	104	19	48
18 Loretto	63	41	3	16	38	14	9	36	4	18
19 Maple Plain	197	131	29	25	2	136	38	19	1	132	29	23
20 Minnetonka Beach	183	130	18	29	147	19	13	135	13	23
21 Morningside	809	589	107	86	6	616	136	47	1	601	98	88
22 Mound	713	399	109	150	4	413	198	66	1	387	106	157
23 Osseo	425	238	46	94	258	122	34	220	55	89
24 Richfield—1st Dist.	1208	595	298	271	7	627	442	118	2	592	310	249
25 2nd Dist.	936	341	352	189	9	320	487	106	2	297	345	233
26 City of Robbinsdale—1st Dist.	668	353	150	135	4	362	213	83	328	138	158
27 2nd Dist.	766	406	174	153	5	438	253	58	2	402	177	146
28 3rd Dist.	734	279	255	165	7	296	324	82	2	268	212	200
29 4th Dist.	756	323	225	179	7	346	312	87	1	329	217	176
30 Rockford	3	3	3	3
31 Rogers	136	89	8	25	2	92	23	11	74	5	33
32 St. Bonifacius	193	93	24	56	95	55	31	2	63	19	69
33 St. Louis Park—1st Dist.	1155	717	179	181	9	767	260	81	2	727	170	180
34 2nd Dist.	727	416	82	104	1	559	118	42	517	80	106
35 3rd Dist.	1166	806	146	181	4	855	223	77	812	142	169
36 4th Dist.	703	341	170	157	5	360	245	88	349	160	154
37 5th Dist.	726	336	201	158	8	335	304	69	1	337	205	143
38 6th Dist.	238	74	114	39	4	61	146	24	3	67	111	45
39 7th Dist.	278	100	90	81	95	128	44	2	94	80	87
40 Tonka Bay	247	156	27	43	1	154	51	23	1	145	28	49
41 City of Wayzata	847	567	86	165	3	597	151	81	2	556	96	154
Totals	24838	13695	5186	4542	158	14228	7533	2377	41	13396	5026	4830

ELECTION RETURNS FOR STATE OFFICERS, 1940

HENNEPIN COUNTY

SECRETARY OF STATE			STATE TREASURER			ATTORNEY GENERAL			RAILROAD AND WAREHOUSE COMMISSIONER			ASSOCIATE JUSTICES SUPREME COURT			
Mike Holm Republican	James I. Heller Farmer-Labor	Austin T. Haley Democrat	Julius A. Schmahl Republican	C. A. Halverson Farmer-Labor	Richard M. Fitzgerald Democrat	J. A. A. Burnquist Republican	David J. Erickson Farmer-Labor	John D. Sullivan Democrat	N. J. Holmberg Republican	Charles Munn Farmer-Labor	Arthur N. Cosgrove Democrat	Clifford W. Gardner Nominated Without Party Designation	Clifford L. Hilton Nominated Without Party Designation	J. A. Morrison Nominated Without Party Designation	Julius J. Olson Nominated Without Party Designation
418	129	55	333	161	84	313	166	106	298	192	87	191	285	203	219
383	45	52	341	53	72	334	53	76	308	67	76	157	263	138	139
505	118	109	404	162	142	387	154	164	347	192	150	249	283	226	272
472	95	78	418	123	97	405	115	120	340	222	77	217	271	194	222
318	54	55	241	76	91	222	76	107	189	149	77	160	203	135	127
394	32	37	333	45	57	289	47	72	264	149	40	155	149	148	149
187	21	35	161	24	44	145	29	52	106	102	28	78	100	70	60
460	52	60	391	76	91	340	105	91	330	115	80	167	229	179	194
708	75	76	585	127	121	572	114	144	545	146	124	248	451	253	340
232	18	16	219	25	17	205	21	25	189	48	14	89	93	96	78
247	17	24	230	21	21	204	19	38	185	74	18	112	110	77	73
405	43	52	361	78	52	355	70	74	339	99	68	186	202	161	158
457	65	52	404	82	66	368	78	76	282	244	50	187	212	187	157
319	27	53	274	35	77	250	35	96	216	110	57	158	170	132	97
230	132	65	145	171	93	147	166	103	129	181	94	144	163	145	181
463	71	66	411	97	83	390	94	103	370	111	92	177	296	190	273
126	13	19	101	26	27	97	25	31	91	31	26	51	78	46	61
760	180	122	617	238	160	600	226	201	570	283	159	301	527	342	441
277	41	39	240	54	54	232	56	55	214	65	53	100	195	89	166
425	114	96	362	143	129	316	160	144	303	201	126	215	285	230	283
518	69	67	414	113	97	383	114	122	372	146	87	185	276	212	260
132	31	22	102	38	36	88	35	47	71	83	26	65	74	55	61
710	150	79	617	188	111	583	187	137	529	224	122	254	487	250	401
504	99	76	397	165	106	383	146	134	366	174	106	183	304	224	285
858	228	204	683	209	285	629	318	357	494	572	242	414	551	443	418
137	63	44	93	88	61	85	82	71	78	105	55	93	119	83	91
10645	1982	1653	8877	2618	2274	8322	2691	2746	7525	4085	2134	4536	6376	4508	5206
509	251	129	387	325	163	378	331	186	328	389	150	305	374	276	345
366	144	87	287	196	109	272	187	135	225	263	102	220	263	177	223
221	128	76	153	155	114	147	158	118	121	201	92	144	164	144	148
71	15	46	50	15	59	40	17	68	40	50	44	43	48	39	30
543	74	91	478	96	121	449	98	146	428	143	119	205	370	213	325
782	18	43	767	21	49	759	41	64	753	40	48	183	585	203	460
843	89	92	732	124	148	702	137	178	677	170	156	312	547	408	461
655	116	91	538	173	137	512	171	163	493	192	140	272	427	249	377
527	6	20	502	10	24	497	11	29	498	13	25	108	398	119	304
690	25	73	595	61	121	579	61	129	535	98	127	216	419	238	306
680	217	136	545	273	188	516	299	203	450	353	195	335	456	310	429
203	60	27	169	85	37	159	82	43	145	97	38	75	147	67	148
320	137	76	248	158	112	214	177	132	209	195	105	163	220	179	180
455	132	94	349	174	136	317	173	157	283	240	120	204	316	248	252
363	82	112	285	111	149	249	115	179	227	173	136	186	220	194	175
211	48	56	155	73	78	157	75	75	128	102	75	100	154	108	110
131	6	34	112	14	42	104	13	52	102	26	39	64	74	51	54
50	5	6	39	7	12	39	6	14	28	23	8	17	25	14	16
159	18	13	136	26	22	129	25	29	137	28	22	47	72	52	85
153	9	11	138	12	20	131	12	27	125	18	22	36	105	51	80
665	70	55	634	88	63	606	91	97	597	100	79	243	484	240	364
518	59	90	432	93	125	398	106	146	374	123	132	181	273	244	220
311	36	43	262	50	62	243	34	78	150	199	40	117	153	103	112
786	214	161	632	283	232	599	283	255	542	336	243	367	530	353	484
489	261	150	326	359	192	301	335	230	264	386	214	323	332	264	331
435	113	94	373	133	125	347	130	151	289	229	112	226	302	222	209
505	128	100	449	161	119	430	143	154	363	236	128	266	362	259	280
395	172	119	306	208	169	285	204	198	235	308	141	272	324	222	256
463	166	107	253	216	155	333	208	179	278	311	140	242	325	241	356
3	3	3	3	3	3	3	3	3	3	3	3	1	2	1	30
102	4	13	81	10	20	68	7	28	61	33	19	43	54	37	24
126	9	33	101	9	43	74	13	66	74	25	48	54	71	56	34
843	129	113	759	172	142	731	172	173	695	214	151	321	656	313	494
598	53	56	538	51	100	525	73	95	485	117	81	203	334	188	263
941	100	100	823	139	153	815	130	169	762	183	151	337	598	397	488
483	100	94	377	155	140	360	150	164	328	185	150	316	329	238	286
454	142	103	349	210	131	345	200	143	333	227	121	233	315	227	294
121	78	27	76	104	42	71	97	52	68	109	40	78	87	80	97
151	63	55	111	86	66	100	75	87	91	106	64	96	99	95	109
179	15	30	154	22	37	155	16	47	150	24	41	60	130	67	104
677	58	88	594	83	131	578	97	136	556	117	132	247	407	269	356
17177	3560	2944	14298	4741	4088	13717	4753	4775	12630	6382	3990	7461	11551	7455	9670

ELECTION RETURNS FOR STATE OFFICERS, 1940

HENNEPIN COUNTY—Continued

NAMES OF TOWNSHIPS, VILLAGES OR WARDS (In Alphabetical Order)	Total Number of Ballots Cast and Counted	U. S. SENATOR IN CONGRESS				GOVERNOR				LIEUTENANT GOVERNOR		
		Henrik Shipstead Republican	Elmer A. Benson Farmer-Labor	John E. Regan Democrat	Grace Holmes Carlson Trotskyist Anti-War Nominated by Petition	Harold E. Stassen Republican	Hjalmar Petersen Farmer-Labor	Ed. Murphy Democrat	John William Castle Industrial Nominated by Petition	C. Elmer Anderson Republican	Howard Y. Williams Farmer-Labor	Frank Patrick Ryan Democrat
City of Minneapolis—												
1 1st Ward, 1st Dist.	829	79	320	96	2	74	376	62	3	74	286	136
2 1st Ward, 2nd Dist.	696	110	280	129	4	100	357	74	2	103	250	165
3 1st Ward, 3rd Dist.	1112	174	455	317	3	149	576	211	1	39	400	388
4 1st Ward, 4th Dist.	932	178	369	253	4	157	479	175	1	124	336	333
5 1st Ward, 5th Dist.	820	159	353	181	2	153	440	119	3	132	310	237
6 1st Ward, 6th Dist.	1043	191	390	276	10	182	518	178	3	142	352	338
7 1st Ward, 7th Dist.	1127	168	540	331	4	132	476	224	3	132	453	367
8 1st Ward, 8th Dist.	1220	160	567	290	3	170	678	202	5	132	490	413
9 1st Ward, 9th Dist.	823	115	367	226	95	425	188	2	91	232	373
10 1st Ward, 10th Dist.	842	178	336	204	7	176	440	116	4	146	306	264
11 1st Ward, 11th Dist.	738	114	344	160	3	111	446	79	3	105	320	190
12 1st Ward, 12th Dist.	758	101	338	203	5	90	449	120	2	55	299	251
Totals.	10970	1727	4659	2666	47	1589	5660	1748	32	1275	4034	3455
1 2nd Ward, 1st Dist.	641	153	187	146	7	138	260	102	1	143	181	164
2 2nd Ward, 2nd Dist.	920	257	294	159	3	168	379	87	1	259	259	202
3 2nd Ward, 3rd Dist.	816	334	162	129	6	349	211	77	5	337	167	122
4 2nd Ward, 4th Dist.	903	359	199	150	5	379	271	65	1	373	195	124
5 2nd Ward, 5th Dist.	694	284	116	110	2	322	149	45	2	293	138	65
6 2nd Ward, 6th Dist.	696	325	92	99	5	354	126	50	338	89	91
7 2nd Ward, 7th Dist.	641	256	122	128	7	284	160	67	267	120	120
8 2nd Ward, 8th Dist.	613	235	144	86	13	253	178	56	4	235	124	107
9 2nd Ward, 9th Dist.	436	180	72	73	4	192	95	47	193	75	80
10 2nd Ward, 10th Dist.	734	364	81	84	4	420	90	31	384	66	81
11 2nd Ward, 11th Dist.	667	306	120	88	9	333	156	49	312	107	102
12 2nd Ward, 12th Dist.	883	393	222	126	7	421	272	65	1	408	209	127
13 2nd Ward, 13th Dist.	538	241	113	69	4	242	158	32	234	123	67
14 2nd Ward, 14th Dist.	771	379	145	103	2	385	187	59	2	375	149	106
15 2nd Ward, 15th Dist.	702	340	131	97	6	395	160	32	6	373	137	71
16 2nd Ward, 16th Dist.	722	240	219	116	9	243	309	67	1	243	218	143
17 2nd Ward, 17th Dist.	590	222	186	89	1	232	221	52	5	210	171	109
18 2nd Ward, 18th Dist.	727	305	185	123	311	255	60	277	189	153
19 2nd Ward, 19th Dist.	689	235	199	109	6	236	271	51	1	228	193	123
Totals.	13353	5408	2989	2084	100	5657	3908	1094	30	5482	2910	2157
1 3rd Ward, 1st Dist.	362	82	125	64	2	71	162	51	1	67	106	91
2 3rd Ward, 2nd Dist.	526	112	222	97	1	101	262	67	1	78	199	134
3 3rd Ward, 3rd Dist.	634	113	277	117	3	89	348	85	2	96	252	164
4 3rd Ward, 4th Dist.	775	147	320	141	9	113	425	90	3	110	314	188
5 3rd Ward, 5th Dist.	686	152	292	148	7	183	375	97	1	126	253	198
6 3rd Ward, 6th Dist.	641	187	221	120	2	182	291	63	185	196	153
7 3rd Ward, 7th Dist.	730	191	238	175	1	182	331	104	1	170	221	210
8 3rd Ward, 8th Dist.	675	140	254	143	10	120	342	95	2	116	232	188
9 3rd Ward, 9th Dist.	925	121	433	184	4	132	508	134	141	407	219
10 3rd Ward, 10th Dist.	883	53	148	54	3	57	172	39	4	57	115	83
11 3rd Ward, 11th Dist.	729	61	352	121	2	61	399	82	1	78	314	187
12 3rd Ward, 12th Dist.	606	41	365	118	4	46	382	95	4	56	293	150
13 3rd Ward, 13th Dist.	983	77	557	200	8	88	570	149	1	131	406	206
14 3rd Ward, 14th Dist.	1044	219	492	203	1	221	547	160	1	203	397	287
15 3rd Ward, 15th Dist.	560	225	123	112	1	217	188	61	1	187	125	140
16 3rd Ward, 16th Dist.	592	217	120	161	1	230	173	91	170	112	185
17 3rd Ward, 17th Dist.	675	270	160	133	6	259	245	72	1	236	159	164
18 3rd Ward, 18th Dist.	651	218	176	143	4	214	275	55	1	193	178	158
19 3rd Ward, 19th Dist.	492	182	148	72	185	188	41	178	136	93
20 3rd Ward, 20th Dist.	697	330	140	138	2	356	196	67	1	311	127	158
21 3rd Ward, 21st Dist.	1304	151	933	438	10	167	418	229	12	156	864	424
22 3rd Ward, 22nd Dist.	960	235	365	194	4	233	431	148	3	217	349	219

ELECTION RETURNS FOR STATE OFFICERS, 1940

HENNEPIN COUNTY—Continued

SECRETARY OF STATE			STATE TREASURER			ATTORNEY GENERAL			RAILROAD AND WAREHOUSE COMMISSIONER			ASSOCIATE JUSTICES SUPREME COURT			
Mike Holm Republican	James I. Heller Farmer-Labor	Austin T. Haley Democrat	Julius A. Schmahl Republican	C. A. Halverson Farmer-Labor	Richard M. Fitzgerald Democrat	J. A. A. Burnquist Republican	David J. Erickson Farmer-Labor	John D. Sullivan Democrat	N. J. Holmberg Republican	Charles Munn Farmer-Labor	Arthur N. Cosgrove Democrat	Clifford W. Gardner Nominated Without Party Designation	Clifford L. Hilton Nominated Without Party Designation	J. A. Morrison Nominated Without Party Designation	Julius J. Olson Nominated Without Party Designation
163	223	103	97	266	129	86	256	153	79	293	115	198	205	174	117
209	197	117	139	226	159	108	223	197	97	259	162	240	245	180	177
347	324	270	189	381	362	157	338	444	134	451	337	507	482	292	283
310	271	222	186	330	274	127	293	377	136	383	271	395	374	262	226
251	260	172	161	303	208	139	278	267	118	352	205	357	316	213	199
306	291	251	196	319	309	152	288	384	118	421	272	391	351	227	260
344	375	303	85	162	450	156	385	461	124	516	359	539	442	299	267
332	409	286	183	467	273	136	440	443	111	563	330	261	253	152	163
206	276	221	109	319	265	89	286	325	81	365	248	421	377	234	253
294	255	175	175	310	235	159	282	278	139	368	210	345	314	246	252
231	247	147	123	299	189	102	260	232	90	346	171	266	274	189	239
199	237	216	100	280	258	95	258	294	73	321	235	317	287	300	227
3192	3365	2483	1743	3662	3111	1506	3596	3855	1300	4638	2915	4237	3920	2768	2663
233	121	127	161	175	148	149	167	172	125	193	156	211	222	162	164
305	185	131	286	249	176	275	234	199	243	271	171	304	360	202	246
425	114	93	319	193	114	352	139	139	328	178	113	192	360	203	275
477	145	78	388	191	119	386	181	132	348	225	116	240	381	205	313
366	78	66	298	113	88	296	106	88	277	124	91	164	282	131	223
390	61	71	332	90	101	320	79	121	368	97	108	183	282	156	228
342	77	86	273	122	106	262	113	129	239	146	107	173	266	148	236
298	100	73	245	109	99	237	113	107	208	138	106	158	226	142	195
242	36	61	198	59	80	174	74	86	147	77	75	108	180	101	151
423	58	55	337	78	22	372	76	85	351	78	84	186	253	153	220
369	85	67	328	103	83	327	94	95	315	107	96	170	299	123	243
504	141	97	485	192	65	424	183	144	399	222	117	228	350	214	286
302	80	43	259	107	60	250	111	66	232	131	55	134	262	107	223
463	109	64	401	152	79	384	150	99	373	179	76	210	355	181	286
447	97	39	385	121	74	376	119	83	356	159	61	154	361	169	322
363	164	85	265	213	119	258	197	147	236	234	130	244	322	183	250
283	130	69	232	154	95	205	161	120	206	174	114	185	250	153	211
421	114	80	346	151	109	353	143	117	292	186	127	199	339	92	265
322	141	82	259	179	106	244	179	121	226	200	113	206	277	178	241
6975	2036	1467	5797	2751	1843	5644	2619	2250	5269	3119	2016	3649	5627	3003	4578
116	95	55	81	105	82	65	115	89	68	125	82	136	126	90	84
157	170	102	102	188	85	87	178	142	82	237	95	201	195	125	155
205	196	112	106	253	150	90	249	170	83	282	139	242	210	175	180
235	264	119	139	291	178	114	284	212	96	344	164	267	259	177	223
287	209	145	146	258	181	150	238	195	128	291	164	266	259	170	246
278	149	100	199	193	135	184	178	170	171	211	136	227	241	164	233
281	163	132	201	203	185	181	169	238	145	267	180	289	302	204	200
263	168	118	135	228	176	124	209	207	118	257	160	274	239	183	201
270	315	174	152	263	247	151	369	240	114	408	202	308	314	271	200
113	84	62	72	100	84	72	98	90	53	111	83	103	110	81	96
227	268	148	97	342	190	92	322	220	113	346	244	285	249	217	215
152	241	107	77	265	155	90	249	152	67	286	142	217	193	183	161
226	378	163	126	396	197	110	431	216	115	429	170	282	311	270	254
373	342	189	250	321	320	218	320	309	178	488	248	354	378	256	300
255	106	91	214	118	125	188	113	147	189	147	116	193	222	138	168
285	100	102	209	91	161	182	78	155	146	122	79	199	235	147	153
324	118	118	267	143	145	247	143	167	225	194	138	240	278	164	240
275	153	95	216	156	141	220	164	157	173	220	138	185	252	182	215
239	104	63	196	133	75	191	131	84	165	157	77	158	213	125	201
399	89	118	370	109	118	314	117	172	307	203	124	250	346	175	259
347	448	227	176	484	280	196	547	261	87	751	197	382	388	303	227
354	270	162	270	303	204	244	316	224	195	390	201	285	396	247	303

ELECTION RETURNS FOR STATE OFFICERS, 1940

HENNEPIN COUNTY—Continued

NAMES OF TOWNSHIPS, VILLAGES OR WARDS (In Alphabetical Order)	Total Number of Ballots Cast and Counted	U. S. SENATOR IN CONGRESS				GOVERNOR				LIEUTENANT GOVERNOR		
		Henrik Shipstead Republican	Elmer A. Benson Farmer-Labor	John E. Regan Democrat	Grace Holmes Carlson Trotskyist Anti-War Nominated by Petition	Harold E. Stassen Republican	Hjalmar Petersen Farmer-Labor	Ed. Murphy Democrat	John William Castle Industrial Nominated by Petition	C. Elmer Anderson Republican	Howard Y. Williams Farmer-Labor	Frank Patrick Ryan Democrat
23 3rd Ward, 23rd Dist.	590	230	128	122	6	242	195	60	236	136	123
24 3rd Ward, 24th Dist.	792	272	219	144	6	270	275	91	1	244	202	178
25 3rd Ward, 25th Dist.	641	257	152	148	2	263	206	93	259	140	151
26 3rd Ward, 26th Dist.	914	167	400	200	1	189	436	149	2	175	331	242
27 3rd Ward, 27th Dist.	959	131	402	240	6	196	406	188	2	71	309	272
28 3rd Ward, 28th Dist.	651	206	190	126	6	230	235	74	1	202	179	149
29 3rd Ward, 29th Dist.	764	272	217	160	5	288	291	92	1	264	212	174
30 3rd Ward, 30th Dist.	1074	152	477	241	7	180	518	164	169	410	269
Totals.....	22015	5220	8646	4657	124	5365	9790	2986	48	4882	7674	5557
1 4th Ward, 1st Dist.	1035	217	454	185	4	234	454	75	2	219	361	199
2 4th Ward, 2nd Dist.	843	430	134	140	451	214	55	3	434	144	138
3 4th Ward, 3rd Dist.	1053	243	342	199	6	263	389	144	5	266	251	255
4 4th Ward, 4th Dist.	808	214	225	152	4	182	308	102	2	188	229	245
5 4th Ward, 5th Dist.	425	86	141	100	2	72	107	59	3	64	120	139
6 4th Ward, 6th Dist.	506	65	192	82	1	65	223	70	2	59	149	120
7 4th Ward, 7th Dist.	470	99	229	108	2	104	247	85	3	97	181	139
8 4th Ward, 8th Dist.	600	70	268	114	1	66	321	89	1	70	226	154
9 4th Ward, 9th Dist.	788	125	500	121	5	123	438	80	2	115	371	145
10 4th Ward, 10th Dist.	771	183	335	128	4	177	384	81	1	177	301	149
11 4th Ward, 11th Dist.	428	114	166	73	2	117	199	44	2	110	158	81
12 4th Ward, 12th Dist.	767	356	194	105	2	372	246	47	2	356	196	103
13 4th Ward, 13th Dist.	776	558	39	54	2	561	74	22	1	546	42	46
14 4th Ward, 14th Dist.	748	485	59	66	504	178	32	493	47	73
15 4th Ward, 15th Dist.	604	372	42	87	2	424	55	37	381	45	77
16 4th Ward, 16th Dist.	1331	685	138	209	5	700	216	130	3	677	134	216
17 4th Ward, 17th Dist.	761	450	85	104	6	484	129	48	460	88	94
18 4th Ward, 18th Dist.	639	378	67	75	4	407	90	36	393	69	70
19 4th Ward, 19th Dist.	601	204	104	115	3	208	160	70	3	206	114	110
20 4th Ward, 20th Dist.	896	422	157	183	8	447	224	107	3	415	133	210
21 4th Ward, 21st Dist.	881	275	176	157	4	283	230	108	1	261	171	174
22 4th Ward, 22nd Dist.	354	136	81	51	1	130	109	35	1	127	67	69
23 4th Ward, 23rd Dist.	1077	352	292	186	3	356	355	129	325	239	245
24 4th Ward, 24th Dist.	573	181	109	119	2	192	170	61	1	181	107	132
25 4th Ward, 25th Dist.	295	155	31	44	161	40	34	1	148	28	55
26 4th Ward, 26th Dist.	463	349	19	34	370	25	10	1	351	18	23
27 4th Ward, 27th Dist.	608	398	28	73	1	450	36	29	1	424	30	53
28 4th Ward, 28th Dist.	1310	760	146	173	3	805	172	109	1	746	118	200
Totals.....	20411	8362	4753	3237	77	8708	5883	1928	45	8289	4137	3714
1 5th Ward, 1st Dist.	844	391	153	149	5	405	239	65	2	393	137	147
2 5th Ward, 2nd Dist.	491	264	73	72	2	251	114	50	244	70	91
3 5th Ward, 3rd Dist.	719	360	134	107	4	363	190	57	1	157	133	112
4 5th Ward, 4th Dist.	974	432	215	139	10	416	320	74	418	228	151
5 5th Ward, 5th Dist.	854	443	149	126	6	457	208	68	2	450	148	118
6 5th Ward, 6th Dist.	805	327	201	125	1	332	259	55	327	184	134
7 5th Ward, 7th Dist.	861	338	238	145	5	322	343	76	317	237	159
8 5th Ward, 8th Dist.	1048	420	242	162	8	406	356	74	4	391	308	168
9 5th Ward, 9th Dist.	856	357	203	125	7	354	278	67	1	340	202	137
10 5th Ward, 10th Dist.	774	187	271	155	11	181	357	91	1	192	254	165
11 5th Ward, 11th Dist.	820	300	215	152	5	296	284	101	1	298	194	169
12 5th Ward, 12th Dist.	752	306	185	132	3	310	251	74	1	301	172	153
13 5th Ward, 13th Dist.	919	424	169	126	8	466	236	46	2	450	149	129
14 5th Ward, 14th Dist.	920	330	244	145	9	320	316	110	3	322	223	181
15 5th Ward, 15th Dist.	1435	557	281	262	6	624	361	139	535	267	303
16 5th Ward, 16th Dist.	816	203	237	158	5	205	307	93	4	199	214	178
17 5th Ward, 17th Dist.	781	138	264	134	5	129	339	95	2	119	238	175
18 5th Ward, 18th Dist.	874	215	237	175	8	225	320	96	1	217	223	182

ELECTION RETURNS FOR STATE OFFICERS, 1940

HENNEPIN COUNTY—Continued

SECRETARY OF STATE			STATE TREASURER			ATTORNEY GENERAL			RAILROAD AND WAREHOUSE COMMISSIONER			ASSOCIATE JUSTICES SUPREME COURT			
Mike Holm Republican	James I. Heller Farmer-Labor	Austin T. Haley Democrat	Julius A. Schmahel Republican	C. A. Halverson Farmer-Labor	Richard M. Fitzgerald Democrat	J. A. A. Burnquist Republican	David J. Erickson Farmer-Labor	John D. Sullivan Democrat	N. J. Holmberg Republican	Charles Munn Farmer-Labor	Arthur N. Cosgrove Democrat	Clifford W. Gardner Nominated Without Party Designation	Clifford L. Hilton Nominated Without Party Designation	J. A. Morrison Nominated Without Party Designation	Julius J. Olson Nominated Without Party Designation
287	117	86	236	138	110	224	129	136	213	156	114	203	259	152	228
352	152	124	279	175	166	255	178	193	229	237	155	239	317	185	269
341	109	95	285	128	137	253	122	167	237	176	133	220	278	175	238
340	256	148	233	303	201	207	291	246	142	398	194	298	308	253	280
365	230	170	270	254	222	240	251	267	138	376	219	286	338	250	281
290	136	108	221	158	143	216	149	162	195	202	122	189	265	160	210
364	163	118	288	197	152	264	190	176	220	267	135	240	335	199	274
370	314	178	230	385	233	215	361	262	140	456	217	314	376	271	294
8370	5907	3729	5843	6681	4978	5384	6699	5626	4532	8534	4568	7332	8192	5692	6687
353	295	133	248	349	182	245	332	191	209	378	177	317	384	234	359
523	97	103	466	121	129	341	127	137	421	170	120	235	432	209	337
390	199	192	276	243	244	270	229	280	350	291	231	231	358	234	247
315	145	135	215	187	186	196	171	231	163	231	189	235	279	191	244
146	91	98	93	115	118	87	107	138	70	138	115	169	157	105	110
127	124	72	64	186	102	68	144	107	53	149	133	135	141	108	130
180	124	122	108	167	149	108	160	154	90	196	133	185	178	144	175
153	185	109	95	206	139	87	214	154	67	236	140	166	200	135	163
222	311	102	125	374	142	126	373	162	110	401	134	267	279	201	263
286	252	97	201	298	123	179	293	154	172	319	125	242	277	185	287
167	123	65	124	150	73	119	144	87	105	140	91	123	183	85	157
436	149	76	383	163	110	365	170	117	317	208	125	236	378	178	311
587	25	24	570	32	31	550	36	52	530	52	49	122	506	102	394
532	34	39	499	54	55	493	52	62	480	63	60	163	425	146	342
431	22	56	407	30	65	380	36	92	378	49	67	127	366	114	281
814	90	171	708	125	190	669	113	228	665	152	138	383	667	267	473
538	59	57	480	78	86	466	67	111	420	98	98	196	400	171	313
440	40	48	408	60	61	411	53	68	394	61	68	119	369	133	294
265	77	91	214	101	116	201	90	127	191	115	115	154	223	135	176
527	103	130	453	120	171	382	113	259	408	162	176	328	387	236	310
363	120	85	286	155	160	281	155	178	251	179	166	249	312	173	257
170	49	48	139	67	62	137	59	72	122	69	71	99	142	91	109
454	186	179	350	232	223	358	208	250	319	256	223	306	427	254	345
250	78	92	201	100	117	65	89	139	173	114	128	151	234	123	178
168	19	43	156	27	44	155	19	52	142	30	48	67	137	67	101
373	13	15	341	16	20	323	18	37	346	29	25	71	309	68	260
452	15	33	419	28	44	425	24	62	405	49	49	112	389	104	302
870	80	115	787	105	164	769	96	193	719	149	176	293	693	301	513
10532	3105	2530	8816	3895	3306	8256	3701	3884	8070	4484	3370	5481	9232	4494	7431
501	104	88	414	133	122	403	116	148	391	156	128	230	409	224	298
304	45	59	263	67	74	259	61	83	232	91	77	143	218	128	185
441	96	69	393	137	98	378	133	110	362	154	99	210	350	181	307
332	170	97	440	223	135	432	223	145	399	238	146	286	421	261	413
547	105	74	468	141	115	452	134	129	423	177	114	211	417	185	400
428	140	82	349	186	119	335	167	146	322	196	122	241	363	191	294
452	189	92	329	199	148	337	218	164	316	238	142	282	376	212	331
546	164	115	435	228	151	458	197	152	397	254	144	259	434	220	392
458	106	92	368	179	132	353	180	151	340	214	125	256	342	219	327
312	197	114	215	235	165	189	246	178	180	268	161	243	300	208	264
411	146	116	314	183	162	307	178	174	280	209	161	255	343	221	268
403	117	114	312	160	149	322	150	154	285	191	146	250	310	182	277
533	98	99	469	153	102	456	145	126	424	187	102	233	433	199	378
440	166	128	338	219	168	351	189	185	312	225	177	262	366	224	351
644	192	217	637	248	256	513	226	303	518	298	265	387	530	378	480
300	144	150	213	215	168	221	192	183	196	225	170	253	278	188	243
225	192	127	143	220	166	147	209	180	126	235	161	226	248	173	218
316	155	162	226	210	182	223	196	202	215	220	186	234	293	214	259

ELECTION RETURNS FOR STATE OFFICERS, 1940
HENNEPIN COUNTY—Continued

NAMES OF TOWNSHIPS, VILLAGES OR WARDS (In Alphabetical Order)	Total Number of Ballots Cast and Counted	U. S. SENATOR IN CONGRESS				GOVERNOR				LIEUTENANT GOVERNOR		
		Henrik Shipstead Republican	Elmer A. Benson Farmer-Labor	John E. Regan Democrat	Grace Holmes Carlson Troskyist Anti-War Nominated by Petition	Harold E. Staseen Republican	Hjalmar Petersen Farmer-Labor	Ed. Murphy Democrat	John William Castle Industrial Nominated by Petition	C. Elmer Anderson Republican	Howard Y. Williams Farmer-Labor	Frank Patrick Ryan Democrat
19 5th Ward, 19th Dist.	820	215	229	172	3	219	332	97	3	216	197	192
20 5th Ward, 20th Dist.	1087	429	202	211	6	437	303	115	404	186	244
21 5th Ward, 21st Dist.	740	298	144	184	3	318	192	124	5	294	104	209
22 5th Ward, 22nd Dist.	678	206	198 ^b	132	2	189	283	75	1	192	174	164
23 5th Ward, 23rd Dist.	1103	439	238	201	3	459	319	117	1	438	217	228
24 5th Ward, 24th Dist.	764	183	219	181	2	204	278	116	1	188	185	203
25 5th Ward, 25th Dist.	545	117	235	118	3	116	235	74	1	112	161	137
26 5th Ward, 26th Dist.	788	260	185	142	3	273	256	73	4	260	161	164
27 5th Ward, 27th Dist.	915	254	305	148	3	251	390	87	255	296	154
28 5th Ward, 28th Dist.	665	211	194	120	5	217	253	70	2	213	136	130
29 5th Ward, 29th Dist.	1070	515	122	182	4	536	198	106	515	122	193
30 5th Ward, 30th Dist.	567	295	50	93	5	298	97	65	290	61	97
31 5th Ward, 31st Dist.	832	297	205	144	7	308	269	86	287	175	171
32 5th Ward, 32nd Dist.	1260	223	331	203	5	216	425	13	2	230	285	235
33 5th Ward, 33rd Dist.	673	179	249	83	7	176	294	59	1	201	230	82
Totals.....	28050	10143	6817	4903	169	10279	9202	2708	46	9765	6271	5455
1 6th Ward, 1st Dist.	925	112	410	158	9	114	463	103	5	114	367	173
2 6th Ward, 2nd Dist.	1073	207	485	144	5	187	582	45	1	179	453	199
3 6th Ward, 3rd Dist.	951	220	482	103	7	210	537	62	224	424	128
4 6th Ward, 4th Dist.	1105	146	596	155	12	133	673	94	4	81	468	149
5 6th Ward, 5th Dist.	872	249	281	117	6	165	426	73	3	155	335	161
6 6th Ward, 6th Dist.	834	248	239	134	9	251	286	68	1	241	228	130
7 6th Ward, 7th Dist.	858	170	289	151	5	181	286	128	22	174	254	182
8 6th Ward, 8th Dist.	555	103	158	84	112	187	46	2	126	123	82
9 6th Ward, 9th Dist.	733	134	238	106	8	117	305	71	3	120	232	133
10 6th Ward, 10th Dist.	1004	313	230	200	5	330	310	120	3	319	200	211
11 6th Ward, 11th Dist.	630	272	110	89	5	280	154	51	2	273	91	110
12 6th Ward, 12th Dist.	850	341	131	149	4	364	183	87	3	338	134	149
13 6th Ward, 13th Dist.	818	108	388	110	5	108	346	77	2	113	253	144
14 6th Ward, 14th Dist.	730	118	239	110	9	121	268	91	9	141	189	159
Totals.....	11938	2741	4276	1810	89	2673	5006	1116	60	2598	3751	2110
1 7th Ward, 1st Dist.	667	277	141	135	1	294	186	76	272	128	146
2 7th Ward, 2nd Dist.	548	247	113	73	6	254	140	48	1	249	106	72
3 7th Ward, 3rd Dist.	718	381	118	126	1	388	187	56	362	117	136
4 7th Ward, 4th Dist.	736	345	135	147	3	354	230	64	2	327	153	143
5 7th Ward, 5th Dist.	745	376	173	103	2	370	231	57	1	373	166	114
6 7th Ward, 6th Dist.	649	254	224	88	4	257	222	97	1	252	215	95
7 7th Ward, 7th Dist.	622	164	280	98	1	158	354	48	159	279	106
8 7th Ward, 8th Dist.	803	298	281	103	4	273	370	52	283	281	114
9 7th Ward, 9th Dist.	895	356	295	115	4	347	365	57	2	348	265	128
10 7th Ward, 10th Dist.	725	308	197	107	5	312	279	52	305	202	56
11 7th Ward, 11th Dist.	735	403	134	96	1	388	200	42	2	368	140	106
12 7th Ward, 12th Dist.	428	201	71	80	4	214	113	33	1	205	76	76
13 7th Ward, 13th Dist.	506	171	144	75	6	174	178	55	1	168	134	88
14 7th Ward, 14th Dist.	600	297	101	110	3	307	162	51	2	306	108	95
15 7th Ward, 15th Dist.	328	163	81	30	3	123	126	30	121	86	66
16 7th Ward, 16th Dist.	624	356	99	87	2	377	136	41	1	348	91	91
17 7th Ward, 17th Dist.	657	316	177	95	3	319	247	39	323	177	89
18 7th Ward, 18th Dist.	1121	436	395	143	9	434	491	68	419	283	168
19 7th Ward, 19th Dist.	771	298	266	118	6	305	338	24	4	301	289	95
20 7th Ward, 20th Dist.	723	305	223	120	4	315	284	61	296	219	128
21 7th Ward, 21st Dist.	1226	657	255	153	12	663	339	88	2	661	250	160
22 7th Ward, 22nd Dist.	459	236	76	69	3	251	105	31	247	76	62
23 7th Ward, 23rd Dist.	527	215	143	97	1	209	197	46	2	199	150	99
24 7th Ward, 24th Dist.	616	379	110	67	3	389	134	33	2	396	90	77
25 7th Ward, 25th Dist.	721	440	59	92	2	493	101	24	1	454	54	97

ELECTION RETURNS FOR STATE OFFICERS, 1940

HENNEPIN COUNTY—Continued

SECRETARY OF STATE			STATE TREASURER			ATTORNEY GENERAL			RAILROAD AND WAREHOUSE COMMISSIONER			ASSOCIATE JUSTICES SUPREME COURT			
Mike Holm Republican	James L. Heller Farmer-Labor	Austin T. Haley Democrat	Julius A. Schmahl Republican	C. A. Halverson Farmer-Labor	Richard M. Fitzgerald Democrat	J. A. A. Burroquist Republican	David J. Erickson Farmer-Labor	John D. Sullivan Democrat	N. J. Holmberg Republican	Charles Munn Farmer-Labor	Arthur N. Cosgrove Democrat	Clifford W. Gardner Nominated Without Party Designation	Clifford L. Hilton Nominated Without Party Designation	J. A. Morrison Nominated Without Party Designation	Julius J. Olson Nominated Without Party Designation
305	166	132	219	191	180	211	184	205	108	214	193	247	281	211	252
555	135	150	460	150	215	438	156	241	409	196	214	320	444	279	361
409	82	130	326	104	183	309	94	258	295	115	196	198	336	186	282
278	133	125	184	178	166	190	170	170	183	193	152	211	247	185	242
593	143	156	485	192	212	462	176	247	428	244	210	366	401	288	377
293	135	156	214	162	202	212	152	214	181	189	201	227	187	171	227
190	120	105	126	159	132	116	157	149	115	169	132	177	192	143	176
339	124	125	272	159	146	266	153	172	251	184	145	234	300	183	258
378	222	117	261	300	150	260	294	157	259	307	144	250	357	204	362
301	138	92	223	186	114	218	172	139	208	186	126	207	249	185	245
606	85	137	541	110	169	526	107	199	502	128	179	256	508	202	408
335	42	73	298	55	90	295	49	96	281	65	89	149	261	112	192
393	145	108	308	191	135	306	169	160	229	247	159	259	304	180	264
344	230	176	249	273	226	237	274	229	228	309	208	242	342	236	326
277	162	75	187	218	109	190	208	115	183	223	101	170	221	154	272
13189	4588	3852	10679	5973	5041	10372	5675	5664	9578	6745	5075	7974	11061	6727	9929
203	318	139	120	374	177	115	360	184	103	390	163	248	253	201	184
312	373	145	214	442	127	168	443	208	168	484	168	229	362	273	383
349	340	100	226	422	126	230	413	138	114	429	115	273	355	251	405
193	376	113	89	460	132	149	524	193	144	578	159	224	330	263	450
282	261	111	175	329	144	179	305	173	160	340	146	246	283	204	290
297	185	116	253	218	114	242	197	131	218	233	115	219	277	181	277
262	225	129	189	249	173	175	234	198	173	275	165	240	289	201	261
169	116	68	118	128	86	108	122	109	101	155	80	126	145	109	147
175	181	116	129	209	127	133	206	153	112	232	123	176	221	147	217
420	151	167	339	180	205	324	172	230	302	214	196	255	375	236	305
341	64	73	302	76	98	283	82	106	265	106	97	273	137	218	153
402	101	119	355	117	136	337	115	169	324	141	147	200	349	195	290
189	212	113	140	234	137	121	230	164	111	262	132	195	224	133	215
190	156	126	149	177	153	140	168	169	124	202	145	184	194	164	197
3784	3059	1635	2798	3615	1935	2704	3571	2325	2419	4041	1951	3088	3794	2776	3774
365	90	93	303	120	120	282	112	156	261	158	123	206	295	181	223
320	63	51	268	91	66	275	77	81	255	99	72	140	239	131	167
448	76	90	389	110	108	378	100	127	376	127	100	210	350	131	291
423	98	108	360	126	133	349	115	162	329	158	133	210	451	170	256
460	109	83	381	159	104	362	167	118	365	180	98	206	335	210	333
326	174	67	248	226	92	244	210	108	223	236	103	192	285	164	321
281	195	76	178	263	106	177	250	118	164	275	96	204	265	152	229
389	212	85	292	281	110	281	276	120	262	305	105	227	327	190	390
448	221	94	354	282	105	344	285	122	339	280	105	228	348	221	424
380	157	72	313	200	89	299	202	103	288	216	94	198	311	187	338
462	93	68	390	133	91	380	135	105	367	144	93	181	336	171	332
260	58	39	240	65	49	223	66	64	203	77	67	110	97	90	180
255	79	64	190	111	84	199	100	93	160	129	96	166	214	119	167
369	69	71	329	89	88	318	81	105	295	102	106	123	204	120	181
166	59	55	128	79	67	126	76	73	118	93	61	105	148	78	129
415	74	56	367	91	76	369	87	82	346	107	79	150	317	176	277
395	135	61	338	167	77	333	161	92	311	188	88	154	264	178	269
576	299	108	450	377	145	440	336	162	415	407	143	309	475	308	531
389	202	89	322	269	87	296	264	117	282	304	85	191	363	197	375
412	148	89	316	201	129	322	195	122	300	223	112	217	321	194	426
806	177	110	690	219	156	677	213	187	640	272	151	332	583	336	487
283	52	51	253	71	56	242	73	70	228	89	62	116	236	117	203
270	116	65	219	140	86	209	138	101	201	147	93	177	227	168	190
432	65	46	359	92	59	384	84	76	326	155	60	182	301	146	181
519	29	33	491	49	65	459	45	90	449	79	70	170	398	161	306

ELECTION RETURNS FOR STATE OFFICERS, 1940

HENNEPIN COUNTY—Continued

NAMES OF TOWNSHIPS, VILLAGES OR WARDS (In Alphabetical Order)	Total Number of Ballots Cast and Counted	U. S. SENATOR IN CONGRESS				GOVERNOR				LIEUTENANT GOVERNOR		
		Henrik Shipstead Republican	Elmer A. Benson Farmer-Labor	John E. Regan Democrat	Grace Holmes Carlson Trotskyist Anti-War Nominated by Petition	Harold E. Slassen Republican	Hjalmar Petersen Farmer-Labor	Ed. Murphy Democrat	John William Castle Industrial Nominated by Petition	C. Elmer Anderson Republican	Howard Y. Williams Farmer-Labor	Frank Patrick Ryan Democrat
26 7th Ward, 26th Dist.	867	442	194	116	3	456	260	48	2	445	196	127
27 7th Ward, 27th Dist.	746	369	146	115	3	365	222	50		352	169	106
28 7th Ward, 28th Dist.	1031	581	173	153	5	605	263	60		575	184	145
29 7th Ward, 29th Dist.	852	447	224	127	4	470	271	9		467	189	128
30 7th Ward, 30th Dist.	1284	720	196	181	3	761	268	89		742	190	168
31 7th Ward, 31st Dist.	917	633	73	89	4	661	105	44		640	70	88
32 7th Ward, 32nd Dist.	1441	993	133	176	9	1033	222	72	1	978	141	175
33 7th Ward, 33rd Dist.	854	458	167	137	4	481	239	55		459	169	130
34 7th Ward, 34th Dist.	1192	718	157	179	2	758	244	78	3	717	167	162
Totals	26334	13240	5754	3800	130	13538	7809	1778	31	13117	5610	3876
1 8th Ward, 1st Dist.	702	320	106	180		365	161	94		320	89	202
2 8th Ward, 2nd Dist.	714	360	93	133	6	382	132	77	1	359	77	148
3 8th Ward, 3rd Dist.	807	437	81	141	7	470	150	52	1	442	82	133
4 8th Ward, 4th Dist.	736	350	96	166	4	359	166	92		317	98	181
5 8th Ward, 5th Dist.	753	398	74	157	3	426	124	95		377	73	176
6 8th Ward, 6th Dist.	684	354	85	128	2	380	121	74		354	66	140
7 8th Ward, 7th Dist.	662	316	104	124	3	350	142	62	2	298	79	165
8 8th Ward, 8th Dist.	708	346	110	120	6	369	157	54	5	347	98	127
9 8th Ward, 9th Dist.	961	391	144	230	8	446	216	123	2	404	136	214
10 8th Ward, 10th Dist.	475	306	27	55	2	341	26	32		331	14	42
11 8th Ward, 11th Dist.	561	320	93	66	2	345	97	40	2	367	70	42
12 8th Ward, 12th Dist.	836	521	75	106	5	532	99	60	3	541	63	106
13 8th Ward, 13th Dist.	817	390	107	156	3	420	164	79	1	396	109	137
14 8th Ward, 14th Dist.	752	451	61	101	3	496	70	52	1	468	52	90
15 8th Ward, 15th Dist.	682	291	150	123	6	282	211	69		283	150	132
16 8th Ward, 16th Dist.	763	273	221	142	7	281	304	78		287	215	145
17 8th Ward, 17th Dist.	948	412	217	152	1	411	301	82		392	211	172
18 8th Ward, 18th Dist.	941	331	296	195	7	357	328	110	2	317	245	200
19 8th Ward, 19th Dist.	871	315	225	161	9	324	322	12	2	304	218	172
20 8th Ward, 20th Dist.	965	468	162	164	5	488	245	82	1	440	168	176
21 8th Ward, 21st Dist.	655	263	154	111	2	276	219	58	2	252	162	114
22 8th Ward, 22nd Dist.	946	416	173	171	5	434	235	101	1	399	161	192
23 8th Ward, 23rd Dist.	1042	538	152	171	3	578	212	91		535	136	196
24 8th Ward, 24th Dist.	974	471	115	179	3	511	190	76	1	480	124	161
25 8th Ward, 25th Dist.	1193	697	179	200	7	649	260	94		620	169	178
26 8th Ward, 26th Dist.	782	315	183	150	7	343	266	26		330	169	147
27 8th Ward, 27th Dist.	821	330	175	126	9	358	230	67		343	157	139
28 8th Ward, 28th Dist.	682	372	103	93	3	361	160	59	1	358	108	102
29 8th Ward, 29th Dist.	706	407	91	76	3	414	134	43		404	86	91
30 8th Ward, 30th Dist.	879	418	134	153		454	196	75		434	113	158
31 8th Ward, 31st Dist.	891	427	117	162	3	462	168	94	1	438	118	154
32 8th Ward, 32nd Dist.	1019	465	147	167	6	495	199	110	1	351	130	304
33 8th Ward, 33rd Dist.	873	456	111	144	3	493	139	81	1	453	101	143
34 8th Ward, 34th Dist.	444	238	47	73	3	251	73	39		238	48	66
35 8th Ward, 35th Dist.	926	506	107	122	1	545	148	49		530	93	118
36 8th Ward, 36th Dist.	800	463	78	108	1	489	116	58		466	73	109
37 8th Ward, 37th Dist.	809	478	67	105	5	491	116	55	1	481	69	93
38 8th Ward, 38th Dist.	610	379	45	67	4	391	80	29		383	49	52
Totals	30400	14899	4705	5178	157	15819	6677	2624	32	14859	4379	5417
1 9th Ward, 1st Dist.	698	147	291	150	3	135	391	70	3	144	291	144
2 9th Ward, 2nd Dist.	657	193	229	137	3	173	313	78	2	176	220	157
3 9th Ward, 3rd Dist.	851	106	421	184	9	109	487	144	7	108	388	231
4 9th Ward, 4th Dist.	956	170	366	289	8	181	492	176	1	159	343	317
5 9th Ward, 5th Dist.	712	210	255	135	3	202	313	90	1	193	270	163
6 9th Ward, 6th Dist.	813	210	287	175	2	192	395	110	2	199	299	181

ELECTION RETURNS FOR STATE OFFICERS, 1940

HENNEPIN COUNTY—Continued

SECRETARY OF STATE			STATE TREASURER			ATTORNEY GENERAL			RAILROAD AND WAREHOUSE COMMISSIONER			ASSOCIATE JUSTICES SUPREME COURT			
Mike Holm Republican	James L. Heller Farmer-Labor	Austin T. Haley Democrat	Julius A. Schmahl Republican	C. A. Halverson Farmer-Labor	Richard M. Fitzgerald Democrat	J. A. A. Burnquist Republican	David J. Erickson Farmer-Labor	John D. Sullivan Democrat	N. J. Holmberg Republican	Charles Munn Farmer-Labor	Arthur N. Cosgrove Democrat	Clifford W. Gardner Nominated Without Party Designation	Clifford L. Hilton Nominated Without Party Designation	J. A. Morrison Nominated Without Party Designation	Julius J. Olson Nominated Without Party Designation
559	136	67	478	177	95	456	176	116	440	205	92	199	432	206	399
433	118	82	360	162	103	363	148	115	329	188	103	189	357	169	320
687	118	106	594	170	136	579	176	139	550	205	127	293	541	241	454
556	144	86	476	195	112	473	196	118	436	232	113	254	417	227	400
830	137	122	683	186	149	732	187	173	703	228	154	356	641	318	553
711	43	49	667	62	68	652	65	79	631	93	61	209	527	224	413
1070	86	116	996	142	140	991	121	165	952	187	165	337	815	384	671
551	113	94	479	158	118	462	158	133	468	160	121	231	411	235	381
867	109	79	754	165	127	748	156	147	717	198	121	322	595	317	556
16113	4054	2625	13655	5428	3396	13424	5231	3939	12729	6246	3452	7094	12426	6617	11353
410	64	143	326	89	183	320	79	210	291	118	193	228	349	207	233
430	51	97	377	68	130	367	64	153	253	94	132	196	360	205	233
530	55	82	472	77	117	451	75	132	438	102	115	155	402	200	280
436	65	111	361	83	162	331	81	193	290	132	168	209	330	217	247
487	43	109	414	71	148	389	62	178	368	106	146	222	358	212	247
413	51	98	356	76	126	360	66	134	330	95	125	181	315	188	260
408	63	68	348	86	104	322	78	142	305	116	115	190	299	175	246
407	77	85	341	96	131	345	91	137	328	120	115	238	328	190	232
545	95	130	465	113	173	455	111	190	404	190	227	281	425	231	331
353	15	26	332	17	37	341	14	35	316	38	33	90	265	94	213
385	56	36	348	78	51	340	74	64	323	95	58	154	326	127	242
604	39	59	566	64	77	551	53	97	520	82	98	206	498	194	375
497	57	100	429	81	129	417	76	142	375	104	144	199	393	194	312
531	28	56	481	46	82	465	47	97	449	63	96	162	414	152	332
384	108	81	319	135	111	301	135	129	287	153	129	223	319	179	251
381	167	105	301	201	142	302	182	163	266	217	149	260	342	199	308
502	152	112	429	201	143	425	188	175	397	232	141	274	428	263	337
471	165	130	367	233	167	339	205	203	310	255	197	297	389	233	319
428	165	114	349	201	156	324	202	175	306	236	161	247	396	226	298
575	109	115	498	137	156	472	133	179	435	188	157	289	456	251	350
229	131	77	268	157	107	264	147	125	237	171	116	217	275	155	237
511	113	128	450	139	156	423	133	194	410	177	159	250	417	232	378
645	101	122	581	114	167	568	120	176	498	168	180	325	493	255	377
569	84	105	513	102	147	505	99	149	463	132	151	244	464	205	363
743	118	120	642	159	172	623	151	194	610	200	162	325	621	300	486
424	125	95	355	152	140	329	140	158	296	192	139	258	381	168	293
436	115	94	370	146	124	360	136	145	331	181	122	229	331	219	296
408	83	82	368	109	95	362	104	107	368	111	90	199	315	162	263
486	40	48	434	71	80	409	62	89	386	103	87	172	368	140	290
521	80	113	468	97	132	461	92	149	427	124	143	260	409	229	300
524	62	131	469	98	148	460	100	155	417	131	152	255	425	230	337
565	89	138	493	113	175	498	110	190	449	148	183	261	468	241	360
531	92	93	474	92	130	468	47	163	434	118	136	222	434	193	346
277	38	41	247	46	58	255	33	69	225	67	62	110	250	86	183
570	69	74	542	90	96	523	76	111	489	109	99	210	475	165	369
532	50	67	486	71	95	481	68	106	445	95	107	185	429	195	302
535	43	72	506	55	88	509	43	100	484	75	89	182	444	184	330
428	31	31	397	46	45	389	36	57	366	60	49	121	342	104	252
18111	3089	3488	15942	4010	4680	15504	3713	5365	14326	5098	4925	8326	14733	7400	11408
233	244	113	144	278	152	151	271	167	123	310	139	262	259	155	235
276	171	111	191	204	155	179	198	172	171	235	137	227	290	178	238
236	303	190	121	361	238	109	350	269	97	402	214	353	327	209	290
324	285	224	185	332	309	168	309	365	155	379	281	426	407	253	284
302	174	112	215	222	147	188	220	177	190	242	140	242	301	155	262
296	208	162	210	252	204	184	233	243	169	288	198	330	314	202	241

ELECTION RETURNS FOR STATE OFFICERS, 1940

HENNEPIN COUNTY—Continued

NAMES OF TOWNSHIPS, VILLAGES OR WARDS (In Alphabetical Order)	Total Number of Ballots Cast and Counted	U. S. SENATOR IN CONGRESS				GOVERNOR				LIEUTENANT GOVERNOR		
		Henrik Shipstead Republican	Elmer A. Benson Farmer-Labor	John E. Regan Democrat	Grace Holmes Carlson Trotskyist Anti-War Nominated by Petition	Harold E. Stassen Republican	Hjalmar Petersen Farmer-Labor	Ed. Murphy Democrat	John William Castle Industrial Nominated by Petition	C. Elmer Anderson Republican	Howard Y. Williams Farmer-Labor	Frank Patrick Ryan Democrat
7 9th Ward, 7th Dist.	802	102	326	174	2	91	486	96	2	99	338	205
8 9th Ward, 8th Dist.	791	133	340	193	2	114	452	108	4	114	321	235
9 9th Ward, 9th Dist.	822	410	216	101	3	413	283	44		416	213	92
10 9th Ward, 10th Dist.	523	201	165	87	3	200	210	40	1	200	154	91
11 9th Ward, 11th Dist.	674	197	295	94	2	202	346	43	1	225	246	116
12 9th Ward, 12th Dist.	704	186	298	105	4	176	366	59		177	289	113
13 9th Ward, 13th Dist.	690	215	268	139		211	334	69	1	218	258	129
14 9th Ward, 14th Dist.	588	246	177	90	4	249	225	42	1	251	161	90
15 9th Ward, 15th Dist.	790	233	283	144	5	226	376	74	1	218	282	161
16 9th Ward, 16th Dist.	552	180	183	102	4	189	237	48		184	179	97
17 9th Ward, 17th Dist.	751	267	283	118	3	263	328	76	2	263	260	136
18 9th Ward, 18th Dist.	1001	391	326	162	5	396	409	82	1	389	303	175
19 9th Ward, 19th Dist.	680	196	283	102	2	173	357	57		176	383	120
20 9th Ward, 20th Dist.	883	234	333	169	9	216	417	123	4	219	300	212
21 9th Ward, 21st Dist.	786	249	275	165	6	215	399	92		202	295	175
22 9th Ward, 22nd Dist.	747	200	319	123	3	204	389	62	1	191	319	130
Totals	16471	4676	6219	3138	85	4530	8005	1783	35	4521	6112	3470
1 10th Ward, 1st Dist.	696	116	304	143		104	382	93	2	100	287	180
2 10th Ward, 2nd Dist.	609	164	244	116	8	147	320	69	1	146	232	136
3 10th Ward, 3rd Dist.	671	185	241	143	4	187	334	67		172	238	160
4 10th Ward, 4th Dist.	576	158	202	122	2	154	254	60	2	155	178	129
5 10th Ward, 5th Dist.	548	191	173	97	5	195	209	63		197	155	108
6 10th Ward, 6th Dist.	582	204	170	106	5	200	233	59	2	196	151	127
7 10th Ward, 7th Dist.	576	228	175	98	6	229	228	50		222	179	104
8 10th Ward, 8th Dist.	716	253	222	117	12	263	308	55		255	214	127
9 10th Ward, 9th Dist.	557	172	187	88	2	192	203	57	1	172	154	118
10 10th Ward, 10th Dist.	715	233	229	140	1	246	299	69	2	230	214	146
11 10th Ward, 11th Dist.	705	230	228	143	5	235	286	85	3	223	201	171
12 10th Ward, 12th Dist.	744	273	239	128	2	266	323	55	2	331	226	72
13 10th Ward, 13th Dist.	885	314	304	168	3	322	394	77	1	309	310	161
14 10th Ward, 14th Dist.	535	202	185	106		206	245	49	10	211	189	112
15 10th Ward, 15th Dist.	575	243	183	72	5	230	260	26		224	167	100
16 10th Ward, 16th Dist.	670	257	204	120	3	273	260	52	1	242	197	130
17 10th Ward, 17th Dist.	671	235	248	98	6	233	304	52	2	236	219	125
18 10th Ward, 18th Dist.	474	138	196	58	4	130	234	38		131	188	72
19 10th Ward, 19th Dist.	816	189	337	157	5	177	430	96		194	311	176
20 10th Ward, 20th Dist.	832	196	376	135	1	197	440	73		203	360	138
21 10th Ward, 21st Dist.	666	215	235	128	2	203	310	55	3	208	223	132
22 10th Ward, 22nd Dist.	743	241	246	148	5	233	333	80		216	248	169
23 10th Ward, 23rd Dist.	663	235	207	113	4	227	273	63	1	221	199	130
24 10th Ward, 24th Dist.	748	221	268	148	6	215	368	73		234	250	83
25 10th Ward, 25th Dist.	940	425	248	158	1	412	367	62	3	397	273	153
26 10th Ward, 26th Dist.	1209	550	342	154	2	540	432	85	2	515	350	182
27 10th Ward, 27th Dist.	991	272	431	147	5	265	505	88	4	265	404	175
28 10th Ward, 28th Dist.	712	215	275	67	6	222	334	55		225	275	105
29 10th Ward, 29th Dist.	621	222	247	109	1	215	320	53	1	219	245	109
30 10th Ward, 30th Dist.	588	134	256	100	3	124	325	50		128	244	109
31 10th Ward, 31st Dist.	431	88	186	70	3	75	227	47	1	84	175	82
32 10th Ward, 32nd Dist.	218	39	83	54	3	31	100	47	1	37	72	62
33 10th Ward, 33rd Dist.	918	369	191	133	4	213	196	40		331	256	149
34 10th Ward, 34th Dist.	642	127	309	92	1	116	364	53		115	265	112
Totals	23243	7534	8171	3976	125	7277	10390	2096	45	7344	7849	4344
1 11th Ward, 1st Dist.	864	324	297	104	6	336	353	52	1	345	274	111
2 11th Ward, 2nd Dist.	637	189	268	88	9	194	309	53	2	204	228	109
3 11th Ward, 3rd Dist.	1029	246	492	125	2	227	582	66		239	466	158

ELECTION RETURNS FOR STATE OFFICERS, 1940

HENNEPIN COUNTY—Continued

SECRETARY OF STATE			STATE TREASURER			ATTORNEY GENERAL			RAILROAD AND WAREHOUSE COMMISSIONER			ASSOCIATE JUSTICES SUPREME COURT			
Mike Holm Republican	James I. Heller Farmer-Labor	Austin T. Haley Democrat	Julius A. Schmahl Republican	C. A. Halverson Farmer-Labor	Richard M. Fitzgerald Democrat	J. A. A. Burnquist Republican	David J. Erickson Farmer-Labor	John D. Sullivan Democrat	N. J. Holmberg Republican	Charles Munn Farmer-Labor	Arthur N. Coe Democrat	Clifford W. Gardner Nominated Without Party Designation	Clifford L. Hilton Nominated Without Party Designation	J. A. Morrison Nominated Without Party Designation	Julius J. Olson Nominated Without Party Designation
198	288	162	110	291	244	101	298	242	94	362	189	298	263	234	261
229	276	163	136	324	211	127	317	228	115	363	188	313	324	180	253
520	115	54	435	203	81	407	201	113	407	227	79	213	398	203	388
270	128	61	204	161	90	191	156	104	166	207	73	171	217	111	239
328	176	75	220	259	100	217	261	104	196	277	111	210	360	170	280
291	233	71	189	292	95	175	277	128	165	301	102	212	273	185	275
309	191	102	231	239	132	221	232	147	210	254	138	235	321	158	136
325	122	65	267	159	80	216	128	96	236	175	84	161	268	152	256
342	211	113	240	261	153	233	255	170	206	311	136	268	316	211	294
288	114	66	209	162	89	203	157	103	170	205	84	166	258	137	207
351	210	105	259	270	136	263	269	142	247	285	125	274	349	171	302
540	231	105	426	301	143	401	295	172	361	355	148	307	465	252	411
290	210	78	202	269	101	182	272	122	171	288	110	205	290	171	277
370	237	137	253	291	199	231	293	219	204	348	181	298	391	236	222
331	225	116	221	286	160	216	272	184	181	272	184	278	348	218	284
288	263	91	199	311	129	285	310	147	173	344	114	216	279	199	303
6937	4615	2476	4867	5728	3348	4648	5574	3814	4207	6430	3155	5695	7018	4140	5938
214	235	121	114	278	175	112	273	181	96	297	169	238	231	194	259
243	178	104	178	227	121	237	145	141	139	255	124	209	239	176	239
293	176	108	214	224	134	181	218	172	175	260	133	232	259	189	272
218	128	77	169	170	129	165	165	133	128	196	130	184	214	141	208
258	128	75	197	170	92	196	150	110	188	186	88	198	230	142	221
299	91	95	227	135	116	208	134	137	185	170	118	201	262	123	210
281	146	81	229	177	95	223	171	110	198	208	96	206	243	139	252
348	174	80	278	205	117	258	213	133	229	251	178	234	315	176	289
216	174	66	153	182	104	183	150	111	152	203	86	156	223	104	173
337	161	108	258	193	147	212	188	196	191	267	131	272	276	168	200
317	184	108	255	197	139	258	194	153	218	253	123	255	275	193	234
346	182	101	287	219	129	251	236	149	223	286	118	268	321	190	279
412	224	125	329	297	145	298	293	184	282	333	163	304	397	235	359
275	150	68	215	185	91	205	188	110	173	227	92	170	193	166	208
312	138	52	251	171	78	236	163	93	215	207	74	170	243	165	260
345	151	86	272	186	113	255	186	133	215	227	121	221	243	178	280
310	187	83	234	225	116	222	207	152	195	263	121	214	290	160	274
196	145	58	143	188	62	136	83	72	127	182	83	209	142	193	105
302	249	137	215	299	172	204	295	184	174	304	214	314	295	234	328
318	282	106	214	349	127	201	359	136	171	384	147	253	314	232	347
292	187	87	207	225	120	212	235	150	168	249	139	232	284	163	254
307	190	136	230	231	164	200	231	190	189	259	181	249	307	191	272
320	166	78	232	199	114	225	199	132	200	228	129	240	282	160	256
333	186	122	243	247	155	241	227	177	203	277	148	249	316	213	318
511	207	124	419	246	160	411	225	186	368	321	136	319	338	259	370
655	278	119	538	349	162	530	189	325	488	390	159	381	567	288	518
388	332	132	290	394	155	259	406	174	246	434	160	314	386	264	407
296	225	138	236	275	88	226	268	149	202	305	102	213	218	186	327
314	188	82	233	240	97	216	249	119	195	268	108	201	265	183	285
209	206	73	145	242	97	136	235	115	117	270	97	199	214	151	235
158	130	52	104	170	67	99	164	79	79	190	71	143	136	116	161
68	56	51	40	71	56	35	64	69	31	81	55	72	67	58	72
434	195	98	385	263	122	355	256	156	325	300	138	298	403	242	360
207	246	64	130	292	106	74	279	123	105	294	102	198	235	182	253
10332	6275	3195	7864	7721	4065	7460	7238	4934	6590	8825	4174	7816	9223	6154	9085
427	217	89	345	289	91	333	280	109	333	288	96	70	99	64	137
251	237	69	201	253	92	187	240	116	196	241	102	192	237	136	270
366	397	109	243	472	135	240	456	156	230	469	140	258	388	241	472

ELECTION RETURNS FOR STATE OFFICERS, 1940

HENNEPIN COUNTY—Continued

NAMES OF TOWNSHIPS, VILLAGES OR WARDS (In Alphabetical Order)	Total Number of Ballots Cast and Counted	U. S. SENATOR IN CONGRESS				GOVERNOR				LIEUTENANT GOVERNOR		
		Henrik Shipstead Republican	Elmer A. Benson Farmer-Labor	John E. Reegan Democrat	Grace Holmes Carlson Proletariat Anti-War Nominated by Petition	Harold E. Stassen Republican	Hjalmar Petersen Farmer-Labor	Ed. Murphy Democrat	John William Castle Industrial Nominated by Petition	C. Elmer Anderson Republican	Howard Y. Williams Farmer-Labor	Frank Patrick Ryan Democrat
4 11th Ward, 4th Dist.	993	158	517	147	3	150	586	100	2	172	489	177
5 11th Ward, 5th Dist.	626	123	295	108	3	124	330	74	5	124	280	115
6 11th Ward, 6th Dist.	870	139	409	157	3	134	484	103	2	128	367	203
7 11th Ward, 7th Dist.	1081	172	505	137	9	168	560	96	5	178	442	198
8 11th Ward, 8th Dist.	1267	384	466	162	5	366	545	102	3	369	403	200
9 11th Ward, 9th Dist.	800	227	334	116	3	216	348	97	2	247	398	88
10 11th Ward, 10th Dist.	880	314	287	124	5	313	362	64	1	312	265	141
11 11th Ward, 11th Dist.	827	195	303	156	5	192	380	104	5	199	267	190
12 11th Ward, 12th Dist.	755	127	275	201	1	120	379	118	1	109	281	202
13 11th Ward, 13th Dist.	809	203	300	164	1	191	378	110	180	293	189
14 11th Ward, 14th Dist.	761	233	271	119	8	220	342	72	1	230	251	134
15 11th Ward, 15th Dist.	554	198	184	79	2	199	246	27	196	183	68
16 11th Ward, 16th Dist.	414	118	148	60	119	178	34	1	122	143	63
17 11th Ward, 17th Dist.	508	174	146	96	160	203	56	2	169	131	103
18 11th Ward, 18th Dist.	586	163	222	94	7	152	291	50	2	148	207	129
19 11th Ward, 19th Dist.	511	106	242	72	1	105	275	49	1	118	231	74
20 11th Ward, 20th Dist.	577	148	240	94	1	159	265	60	3	166	198	109
21 11th Ward, 21st Dist.	675	224	236	105	8	228	293	60	1	220	217	122
22 11th Ward, 22nd Dist.	733	300	195	96	3	297	241	42	292	177	116
23 11th Ward, 23rd Dist.	923	388	214	166	7	406	308	70	406	204	154
24 11th Ward, 24th Dist.	711	314	193	97	2	304	271	46	280	193	122
25 11th Ward, 25th Dist.	453	167	143	82	2	163	185	51	1	164	129	100
26 11th Ward, 26th Dist.	585	156	256	83	2	145	326	41	143	264	82
27 11th Ward, 27th Dist.	790	203	364	115	4	201	430	69	211	334	133
28 11th Ward, 28th Dist.	578	162	234	74	2	172	271	32	1	178	224	69
29 11th Ward, 29th Dist.	588	241	170	70	3	246	203	42	247	148	91
30 11th Ward, 30th Dist.	747	296	196	135	4	289	275	69	2	292	196	127
31 11th Ward, 31st Dist.	735	320	160	113	5	327	230	60	314	150	131
Totals	22867	6712	8562	3539	116	6623	10429	2069	44	6702	8033	4008
1 12th Ward, 1st Dist.	820	149	436	102	7	125	507	72	2	144	407	143
2 12th Ward, 2nd Dist.	785	169	377	120	6	163	430	87	4	159	366	132
3 12th Ward, 3rd Dist.	814	274	310	115	6	279	371	59	2	277	300	118
4 12th Ward, 4th Dist.	857	322	273	134	7	347	340	54	336	264	129
5 12th Ward, 5th Dist.	808	230	284	126	2	225	346	77	215	285	134
6 12th Ward, 6th Dist.	887	182	425	98	9	178	490	70	1	218	375	118
7 12th Ward, 7th Dist.	1114	244	417	134	5	227	502	88	2	118	426	149
8 12th Ward, 8th Dist.	578	166	241	83	5	166	290	42	1	172	231	23
9 12th Ward, 9th Dist.	642	239	237	84	4	234	302	41	225	233	94
10 12th Ward, 10th Dist.	801	332	212	91	7	334	276	42	4	333	206	99
11 12th Ward, 11th Dist.	904	350	306	121	8	353	379	59	344	298	134
12 12th Ward, 12th Dist.	701	223	294	96	8	194	378	55	1	201	311	101
13 12th Ward, 13th Dist.	842	265	319	123	12	253	398	73	8	272	311	130
14 12th Ward, 14th Dist.	822	155	426	90	4	153	470	58	4	160	402	109
15 12th Ward, 15th Dist.	1280	559	372	170	3	553	491	68	557	371	165
16 12th Ward, 16th Dist.	942	326	404	110	7	301	499	72	305	384	233
17 12th Ward, 17th Dist.	1083	495	325	130	1	478	423	56	1	467	348	119
18 12th Ward, 18th Dist.	1263	550	395	186	6	532	532	91	536	427	169
19 12th Ward, 19th Dist.	1242	364	546	165	4	333	682	66	1	351	539	171
20 12th Ward, 20th Dist.	826	221	344	121	12	209	432	63	232	338	126
21 12th Ward, 21st Dist.	911	409	293	102	14	336	452	65	2	290	406	160
22 12th Ward, 22nd Dist.	1163	470	366	160	6	492	464	69	485	362	155
23 12th Ward, 23rd Dist.	1037	351	368	153	6	312	481	84	1	318	483	161
24 12th Ward, 24th Dist.	383	176	74	45	5	155	109	36	1	152	78	57
25 12th Ward, 25th Dist.	1147	333	452	197	5	312	582	93	4	306	428	222
26 12th Ward, 26th Dist.	1050	285	427	156	7	258	542	90	1	279	431	161
27 12th Ward, 27th Dist.	665	210	275	98	1	215	325	53	2	213	274	90
28 12th Ward, 28th Dist.	1180	410	456	149	7	415	537	76	1	410	450	154

ELECTION RETURNS FOR STATE OFFICERS, 1940

HENNEPIN COUNTY—Continued

SECRETARY OF STATE			STATE TREASURER			ATTORNEY GENERAL			RAILROAD AND WAREHOUSE COMMISSIONER			ASSOCIATE JUSTICES SUPREME COURT			
Mike Holm Republican	James I. Heller Farmer-Labor	Austin T. Haley Democrat	Julius A. Schmahl Republican	C. A. Halverson Farmer-Labor	Richard M. Fitzgerald Democrat	J. A. A. Burnquist Republican	David J. Erickson Farmer-Labor	John D. Sullivan Democrat	N. J. Holmberg Republican	Charles Munn Farmer-Labor	Arthur N. Cosgrove Democrat	Clifford W. Gardner Nominated Without Party Designation	Clifford L. Hilton Nominated Without Party Designation	J. A. Morrison Nominated Without Party Designation	Julius J. Olson Nominated Without Party Designation
326	375	132	183	474	151	186	450	186	171	476	181	281	362	275	406
190	241	94	119	278	116	124	257	139	138	323	143	235	270	204	243
253	267	169	131	357	213	131	326	229	119	372	179	304	298	250	286
293	377	145	181	443	179	176	413	198	161	460	175	295	326	239	361
505	336	145	383	401	195	383	395	202	359	428	182	349	488	271	499
321	251	120	231	338	152	218	307	158	202	226	142	251	297	210	342
433	203	89	327	265	114	310	269	136	314	281	113	260	345	206	359
295	205	161	226	261	171	202	274	192	190	286	170	233	313	207	297
220	189	184	164	250	179	102	247	239	91	265	229	261	287	199	227
286	235	141	192	281	184	185	265	205	174	316	160	258	291	232	292
328	185	115	236	252	122	230	239	148	229	258	119	214	270	219	305
281	125	50	204	177	62	204	163	87	195	189	67	138	227	128	201
156	110	36	129	139	57	122	113	66	113	162	51	116	144	122	149
214	107	84	168	135	104	159	132	116	163	154	92	142	201	141	190
244	149	96	164	187	129	158	187	129	146	215	114	212	221	166	215
180	186	56	123	220	79	113	221	89	102	239	78	155	175	138	196
247	150	79	180	200	89	173	199	102	166	204	102	167	218	150	228
311	152	104	234	210	120	230	206	130	233	220	111	192	269	170	284
354	140	92	292	175	116	290	163	136	300	196	111	204	277	182	301
533	133	106	436	196	127	420	198	145	403	222	127	244	356	204	410
386	151	67	294	209	94	294	182	120	281	230	80	184	294	176	324
223	110	57	172	133	85	175	124	91	160	139	83	131	180	131	200
233	203	59	161	251	74	143	245	97	138	272	76	168	245	145	264
311	271	92	211	340	115	224	313	137	199	352	114	253	399	194	338
255	165	57	190	215	67	184	210	77	163	229	74	180	210	148	254
312	117	62	249	157	75	239	149	87	245	158	73	127	228	143	256
394	130	108	303	191	125	289	180	146	280	218	111	216	332	175	318
402	119	75	346	145	102	334	135	128	314	157	100	204	196	178	265
9530	6233	3042	7018	7894	3714	6758	7538	4296	6508	8245	3695	6494	8443	5644	8889
244	354	101	136	409	148	119	431	152	122	447	119	273	300	227	324
294	287	100	173	363	127	166	364	141	155	371	128	242	297	208	336
349	245	93	271	294	118	261	297	126	263	310	105	230	319	215	357
460	185	86	363	254	115	339	240	147	326	276	109	328	381	223	380
309	225	108	240	265	122	227	264	142	207	290	136	221	205	187	194
301	326	85	209	392	110	197	385	124	173	432	103	262	312	202	345
367	332	104	241	408	145	228	394	168	206	421	146	327	362	255	352
252	175	64	189	214	75	176	221	90	170	230	80	183	260	138	250
303	193	71	232	240	92	232	217	109	216	256	86	192	269	183	286
405	161	72	339	210	82	335	194	110	320	223	90	218	321	178	322
452	239	90	369	293	111	339	299	135	331	324	114	234	415	217	405
298	245	79	224	299	87	210	284	116	209	318	83	234	299	175	304
376	241	102	273	306	121	278	297	131	257	324	117	234	336	234	341
266	330	81	173	394	103	158	391	123	134	416	113	257	266	226	324
709	285	101	588	371	124	550	366	174	529	390	148	384	557	338	549
520	324	93	317	400	115	307	374	237	286	412	127	291	394	243	424
591	276	86	482	347	114	496	327	135	454	368	110	369	498	255	476
697	289	127	584	384	154	549	384	189	518	425	174	387	549	357	553
504	442	125	364	533	158	358	516	185	332	579	142	372	503	329	547
354	256	78	245	328	118	227	317	139	217	338	128	269	307	182	312
389	318	104	191	350	121	178	336	138	162	329	132	205	233	159	258
600	284	114	510	361	130	480	362	154	450	411	130	367	551	303	503
475	293	101	355	387	122	338	356	158	307	390	153	294	434	278	414
187	55	41	161	70	56	157	62	75	143	85	61	107	158	91	100
491	380	247	343	429	182	346	362	237	288	365	181	387	422	291	453
407	359	111	288	431	147	216	386	266	247	473	147	304	373	189	529
289	229	68	218	261	96	311	268	106	194	197	92	220	261	163	296
545	360	109	425	441	140	407	441	159	396	479	128	365	249	307	513

ELECTION RETURNS FOR STATE OFFICERS, 1940

HENNEPIN COUNTY—Continued

NAMES OF TOWNSHIPS, VILLAGES OR WARDS (In Alphabetical Order)	Total Number of Ballots Cast and Counted	U. S. SENATOR IN CONGRESS				GOVERNOR				LIEUTENANT GOVERNOR		
		Henrik Shipstead Republican	Elmer A. Benson Farmer-Labor	John E. Regan Democrat	Grace Holmes Carlson Trotskyist Anti-War Nominated by Petition	Harold E. Stassen Republican	Hjalmar Petersen Farmer-Labor	Ed. Murphy Democrat	John William Castle Industrial Nominated by Petition	C. Elmer Anderson Republican	Howard Y. Williams Farmer-Labor	Frank Patrick Ryan Democrat
29 12th Ward, 29th Dist.	805	285	265	116	2	264	350	66	1	259	282	131
30 12th Ward, 30th Dist.	1088	411	345	166	2	404	449	86	...	395	356	159
31 12th Ward, 31st Dist.	1399	674	344	162	9	695	427	76	6	684	324	175
Totals	28839	9829	10608	3903	187	9495	13256	2087	50	9413	10696	4221
1 13th Ward, 1st Dist.	753	383	117	141	5	356	172	72	1	375	114	138
2 13th Ward, 2nd Dist.	758	302	39	159	...	441	112	95	...	395	42	205
3 13th Ward, 3rd Dist.	570	338	61	72	3	361	87	33	1	354	50	73
4 13th Ward, 4th Dist.	699	470	48	76	3	503	76	25	...	489	41	65
5 13th Ward, 5th Dist.	661	352	72	121	5	381	117	58	2	354	110	84
6 13th Ward, 6th Dist.	1072	525	197	158	8	548	265	79	...	546	180	182
7 13th Ward, 7th Dist.	1052	674	79	132	7	653	193	54	5	604	150	136
8 13th Ward, 8th Dist.	725	494	43	78	1	530	55	39	2	501	36	69
9 13th Ward, 9th Dist.	868	599	49	84	...	635	75	26	...	599	56	67
10 13th Ward, 10th Dist.	679	451	30	57	1	471	38	30	...	462	21	49
11 13th Ward, 11th Dist.	786	603	24	74	...	650	32	38	...	617	20	61
12 13th Ward, 12th Dist.	954	661	32	99	2	714	57	40	1	680	40	77
13 13th Ward, 13th Dist.	780	376	24	59	...	574	41	18	...	548	27	45
14 13th Ward, 14th Dist.	1023	552	175	163	5	605	229	75	1	578	162	152
15 13th Ward, 15th Dist.	1092	653	140	151	4	665	219	68	2	633	149	156
16 13th Ward, 16th Dist.	919	637	61	124	3	701	69	61	...	655	46	116
17 13th Ward, 17th Dist.	740	497	26	98	3	548	44	44	...	511	25	85
18 13th Ward, 18th Dist.	855	564	76	113	1	573	132	53	1	562	82	105
19 13th Ward, 19th Dist.	792	551	41	89	...	577	67	45	...	562	50	73
20 13th Ward, 20th Dist.	804	460	69	104	6	486	106	53	1	463	74	102
21 13th Ward, 21st Dist.	1147	661	105	179	5	710	178	80	2	671	125	157
22 13th Ward, 22nd Dist.	873	521	60	148	2	557	120	66	...	535	76	120
23 13th Ward, 23rd Dist.	811	486	79	126	4	527	124	64	1	499	75	117
24 13th Ward, 24th Dist.	1015	611	95	168	10	673	141	88	1	622	83	179
25 13th Ward, 25th Dist.	873	567	67	107	3	606	102	40	2	574	56	113
26 13th Ward, 26th Dist.	560	371	37	50	3	385	57	23	3	379	30	40
27 13th Ward, 27th Dist.	738	422	65	105	1	456	102	40	...	433	66	96
28 13th Ward, 28th Dist.	1246	775	99	148	8	847	121	72	2	789	85	142
29 13th Ward, 29th Dist.	322	193	41	44	1	208	59	17	...	205	42	34
Totals	24167	14749	2051	3227	94	15981	3190	1496	28	15195	2113	3047
Recapitulation—												
1 Total, 1st Ward	10970	1727	4659	2666	47	1589	5660	1748	32	1275	4034	3455
2 Total, 2nd Ward	13353	5408	2989	2084	100	5657	3908	1094	30	5482	2910	2157
3 Total, 3rd Ward	22015	5220	8646	4657	124	5365	9790	2986	48	4882	7674	5557
4 Total, 4th Ward	20411	8362	4753	3237	77	8708	5883	1928	45	8289	4137	3714
5 Total, 5th Ward	28050	10143	6817	4903	169	10279	9202	2708	46	9765	6271	5455
6 Total, 6th Ward	11938	2741	4276	1810	89	2673	5006	1116	60	2598	3751	2110
7 Total, 7th Ward	26334	13240	5754	3800	130	13538	7809	1778	31	13117	5610	3876
8 Total, 8th Ward	30400	14899	4705	5178	157	15819	6677	2624	32	14839	4379	5417
9 Total, 9th Ward	16471	4676	6219	3138	85	4530	8005	1783	35	4521	6112	3470
10 Total, 10th Ward	23243	7534	8171	3976	125	7277	10390	2096	45	7344	7849	4344
11 Total, 11th Ward	22867	6712	8562	3539	116	6623	10429	2069	44	6702	8033	4008
12 Total, 12th Ward	28839	9829	10608	3903	187	9495	13256	2087	50	9413	10696	4221
13 Total, 13th Ward	24167	14749	2051	3227	94	15981	3190	1496	28	15195	2113	3047
Totals	279058	105240	78210	46118	1500	107534	99205	25513	526	103422	73569	50831
Towns	15198	8521	2983	2515	97	8852	4590	1307	31	8138	2972	2726
Villages	24838	13695	5186	4542	158	14228	7533	2377	41	13396	5026	4830
Grand Totals	319094	127456	86379	53175	1755	130614	111328	29197	598	124956	81567	58387

ELECTION RETURNS FOR STATE OFFICERS, 1940

HENNEPIN COUNTY—Continued

SECRETARY OF STATE			STATE TREASURER			ATTORNEY GENERAL			RAILROAD AND WAREHOUSE COMMISSIONER			ASSOCIATE JUSTICES SUPREME COURT			
Mike Holm Republican	James I. Heller Farmer-Labor	Austin T. Haley Democrat	Julius A. Schmah Republican	C. A. Halverson Farmer-Labor	Richard M. Fitzgerald Democrat	J. A. A. Burnquist Republican	David J. Erickson Farmer-Labor	John D. Sullivan Democrat	N. J. Holmberg Republican	Charles Munn Farmer-Labor	Arthur N. Coagrove Democrat	Clifford W. Gardner Nominated Without Party Designation	Clifford L. Hilton Nominated Without Party Designation	J. A. Morrison Nominated Without Party Designation	Julius J. Olson Nominated Without Party Designation
345 517 815	233 252 262	89 154 116	275 400 700	279 356 347	110 153 135	257 381 710	259 352 306	148 182 169	247 368 651	296 384 377	118 158 155	245 253 265	328 463 679	218 247 334	289 357 631
13111	8435	3100	9878	10416	3731	9533	10052	4665	8878	10936	3813	8519	11301	7152	11724
473 486 407 507 421 676 727 553 658 482 651 729 589 665 752 714 552 628 582 521 792 610 574 732 695 413 481 879 234	71 32 33 37 70 124 73 22 23 12 10 21 13 127 87 31 20 57 29 49 73 45 48 59 36 16 49 50 29	85 125 49 44 55 105 96 38 39 39 42 693 27 108 100 70 57 64 61 70 101 76 80 104 12 36 69 90 18	408 454 376 491 379 585 668 526 645 461 633 693 567 597 677 679 531 583 442 481 706 553 516 661 607 384 27 817 210	102 39 46 44 66 172 106 25 37 22 17 27 20 157 128 40 24 80 2 64 108 69 63 71 48 27 59 70 45	117 150 64 57 101 137 117 56 47 45 52 682 37 138 123 95 64 85 8 89 144 100 516 142 89 619 369 438 800 209	384 413 359 482 353 576 676 31 627 463 632 682 560 593 654 674 520 576 380 465 686 527 516 629 619 369 53 70 209	116 27 48 47 58 159 88 70 37 13 9 25 19 144 113 35 19 76 39 58 65 58 72 41 55 94 146 35	247 368 651	296 384 377	118 158 155	245 253 265	328 463 679	218 247 334	289 357 631	
17183	1346	1934	15779	1778	2525	15373	1708	3096	14546	2551	2779	6215	13230	6008	9706
3192 6975 8370 10632 13189 3784 16113 18111 6937 10332 9530 13111 17183	3365 2036 5907 3105 4588 3059 4054 3089 4615 6275 6233 8435 1346	2483 1467 3729 2530 3852 1635 2625 3488 2476 3195 3042 3100 1934	1743 5797 5843 8816 10679 2798 13655 15942 4867 7864 7018 9878 15779	3662 2751 6681 3895 5973 3615 5428 4010 5728 7721 7894 10416 1778	3111 1843 4978 3306 5041 1935 3396 4680 3348 4065 3714 3731 2525	1506 5644 5384 8256 10372 2704 13424 15504 4648 7460 6758 9533 15373	3596 2619 6689 3701 5675 2325 3939 3713 5574 7238 7538 10052 1708	3855 2250 5626 3884 5664 2325 12729 5365 3814 4934 4296 4665 3096	1300 5269 4532 8070 6745 2419 6246 14326 4207 6590 6508 8878 14546	4638 3119 4568 4484 5075 4041 3088 5098 6430 8825 8245 10936 2551	2915 2016 3649 5481 7974 1951 3088 4925 3155 4174 3695 3813 2779	4237 3920 5627 9232 11061 3794 7094 8326 7018 9223 8443 11301 6215	2768 3003 5692 4494 6727 2776 12426 7400 4140 6154 5644 7152 9706	2663 4578 6087 7431 9929 3774 11353 11408 5938 9085 8889 11724 9706	
137359 10645 17177	56107 1982 3560	35556 1663 2944	110679 8877 14298	69552 2618 4741	45673 2274 4088	106566 8322 13717	66905 2691 4753	53713 2746 4775	98952 7525 12630	79892 4085 6382	45888 2134 3990	81920 4536 7461	118200 6376 11551	68575 4508 7455	103165 5206 9670
165181	61649	40153	133854	76911	52035	128605	74349	61234	119107	90359	52012	93917	136127	80538	118041

ELECTION RETURNS FOR STATE OFFICERS, 1940 HOUSTON COUNTY

NAMES OF TOWNSHIPS, VILLAGES OR WARDS (In Alphabetical Order)	Total Number of Ballots Cast and Counted	U. S. SENATOR IN CONGRESS				GOVERNOR				LIEUTENANT GOVERNOR		
		Henrik Shirestead Republican	Elmer A. Benson Farmer-Labor	John E. Regan Democrat	Grace Holmes Carlson Trotskyist Anti-War Nominated by Petition	Harold E. Stassen Republican	Hjalmar Petersen Farmer-Labor	Ed. Murphy Democrat	John William Castle Industrial Nominated by Petition	C. Elmer Anderson Republican	Howard Y. Williams Farmer-Labor	Frank Patrick Ryan Democrat
1 Black Hammer Township.....	331	189	90	26	1	179	130	10	1	173	89	24
2 Brownsville Twp. and Village...	334	196	26	65	2	203	60	60	173	34	86	86
3 Caledonia Township.....	383	249	24	68	4	276	34	49	236	25	65	65
4 Caledonia—1st Ward.....	418	235	34	110	5	281	48	75	227	25	120	120
5 Caledonia—2nd Ward.....	729	430	63	171	7	486	98	107	429	53	171	171
6 Crooked Creek Township.....	154	107	7	19	2	125	7	16	112	5	25	25
7 Hokah Twp. and Village.....	465	325	26	52	11	377	26	40	312	15	75	75
8 Houston Township.....	260	210	13	14	2	215	25	8	210	14	13	13
9 Houston Village.....	543	394	42	68	4	401	85	37	383	43	54	54
10 Jefferson Township.....	115	67	5	25	1	75	10	17	64	4	23	23
11 LaCrescent Township.....	159	118	6	18	126	7	17	106	4	26	26
12 LaCrescent Village.....	387	229	29	84	4	270	32	64	226	25	96	96
13 Mayville Township.....	266	162	9	62	3	193	15	41	145	7	76	76
14 Money Creek Township.....	274	210	7	38	206	27	27	205	17	34	34
15 Mound Prairie Township.....	263	202	8	25	1	230	11	14	191	13	19	19
16 Sheldon Township.....	260	198	9	34	208	21	23	198	7	29	29
17 Spring Grove Township.....	362	212	97	24	3	188	154	10	196	110	17	17
18 Spring Grove Village.....	557	381	92	54	392	128	26	392	83	51	51
19 Union Township.....	193	159	11	15	164	15	6	154	10	18	18
20 Wilmington Township.....	384	283	64	19	1	265	97	7	261	65	22	22
21 Winnebago Township.....	329	231	32	24	1	260	50	10	230	52	18	18
22 Yucatan Township.....	262	191	32	25	1	190	50	16	170	26	28	28
Totals.....	7428	4978	726	1040	53	5310	1130	680	20	4793	726	1090

HUBBARD COUNTY

1 Akeley.....	164	77	35	30	1	78	46	29	1	78	26	41
2 Arazo.....	109	81	4	19	2	80	10	17	77	9	18	18
3 Badowa.....	95	47	15	24	1	48	18	25	41	7	33	33
4 Clay.....	24	15	1	6	1	19	3	14	7	7
5 Clover.....	66	35	8	14	40	3	15	33	2	18	18
6 Crow Wing Lake.....	58	25	8	17	32	7	16	23	7	17	17
7 Farden.....	142	68	45	19	57	72	11	57	51	21	21
8 Fern.....	105	25	51	22	19	69	12	2	18	52	19
9 Guthrie.....	163	96	30	24	1	92	57	10	1	80	38	23
10 Hart Lake.....	164	94	38	15	2	93	56	10	84	38	21	21
11 Helga.....	201	94	65	27	2	89	88	15	93	62	34	34
12 Hendrickson.....	75	40	12	19	1	36	22	13	31	13	24	24
13 Henrietta.....	219	156	22	25	3	166	33	14	151	19	27	27
14 Hubbard.....	200	130	18	32	1	145	25	20	134	10	30	30
15 Lake Alice.....	42	22	5	10	21	16	2	17	9	9	9
16 Lake Emma.....	127	76	12	27	1	81	23	17	72	11	25	25
17 Lake George.....	105	73	10	16	66	29	7	53	15	18	18
18 Lake Hattie.....	58	21	12	17	18	22	13	17	8	21	21
19 Lakeport.....	141	75	36	16	64	56	12	71	31	23	23
20 Mantrap.....	117	73	6	26	2	77	13	20	2	51	11	34
21 Nevis.....	154	86	29	29	91	39	20	82	20	37	37
22 Rockwood.....	99	45	26	15	3	34	47	13	36	29	24	24
23 Schoolcraft.....	33	13	4	7	14	13	4	10	10	6	6
24 Straight River.....	167	75	35	26	3	88	29	29	76	26	34	34
25 Thorpe.....	28	22	2	4	23	5	19	4	1	1
26 Todd.....	195	127	31	21	2	117	48	25	108	33	29	29
27 White Oak.....	124	85	13	19	79	19	23	72	19	22	22
28 Akeley Village.....	282	126	51	71	1	113	74	66	2	106	39	91
29 Laporte Village.....	121	37	47	29	1	38	57	22	37	29	41	41
30 Nevis Village.....	165	86	31	35	2	88	53	22	83	33	31	31
31 Park Rapids Village.....	1252	781	104	229	17	824	213	141	656	90	264	264
Totals.....	4995	2806	806	890	47	2830	1262	646	15	2480	751	1043

ELECTION RETURNS FOR STATE OFFICERS, 1940

HOUSTON COUNTY

SECRETARY OF STATE			STATE TREASURER			ATTORNEY GENERAL			RAILROAD AND WAREHOUSE COMMISSIONER			ASSOCIATE JUSTICES SUPREME COURT			
Mike Holm Republican	James I. Heller Farmer-Labor	Austin T. Haley Democrat	Julius A. Schmah Republican	C. A. Halverson Farmer-Labor	Richard M. Fitzgerald Democrat	J. A. A. Burnquist Republican	David J. Erickson Farmer-Labor	John D. Sullivan Democrat	N. J. Holmberg Republican	Charles Munn Farmer-Labor	Arthur N. Cosgrove Democrat	Clifford W. Gardner Nominated Without Party Designation	Clifford L. Hilton Nominated Without Party Designation	J. A. Morrison Nominated Without Party Designation	Julius J. Olson Nominated Without Party Designation
222	72	17	161	106	21	156	98	33	165	91	26	79	105	40	142
215	19	61	187	25	72	171	26	81	168	35	61	108	94	70	60
278	32	38	256	25	47	285	11	87	223	32	48	128	103	51	91
296	17	85	245	30	102	230	22	123	235	33	97	124	161	88	121
490	47	133	441	53	160	412	43	194	425	59	140	223	257	155	194
121	2	20	115	3	23	107	3	25	107	4	20	38	50	38	39
362	10	52	320	15	65	294	17	84	300	17	67	160	125	109	125
218	10	16	215	10	17	209	9	21	200	9	21	60	81	51	84
405	44	42	384	44	52	371	39	58	365	37	62	121	195	102	188
74	6	17	62	5	24	63	4	21	57	9	19	28	27	24	26
112	8	20	107	5	19	101	6	28	103	6	23	52	34	42	53
277	19	61	228	25	85	216	28	95	208	32	84	135	128	81	96
183	9	49	154	10	65	134	12	82	144	17	60	90	74	45	54
218	12	29	204	44	17	202	11	40	202	16	33	75	112	89	106
216	7	15	198	11	21	197	11	23	196	8	19	56	78	48	68
214	9	25	196	12	23	194	8	29	191	10	25	61	84	36	95
218	102	19	184	128	15	177	126	22	171	126	20	77	107	73	149
435	57	43	398	91	47	403	81	44	378	90	52	143	255	98	253
165	5	12	151	10	12	143	6	23	144	6	16	54	50	37	42
283	65	12	265	72	15	255	67	24	250	69	19	72	140	76	157
243	49	14	228	58	20	220	58	25	201	62	20	93	93	62	89
200	24	16	175	32	20	172	26	27	163	24	27	68	67	41	77
5445	625	796	4874	814	942	4712	712	1189	4596	792	959	2045	2420	1456	2309

HUBBARD COUNTY

103	16	29	70	28	39	75	28	39	67	37	34	51	61	37	49
86	6	14	78	11	15	80	7	16	75	8	16	33	44	31	34
68	6	18	41	10	29	42	8	28	38	11	27	27	27	19	30
18	1	2	10	1	8	13	1	7	14	1	6	6	11	4	9
46	2	8	36	4	10	27	6	15	31	4	12	18	17	15	13
35	3	14	23	7	16	22	7	16	23	8	13	16	13	16	18
82	37	16	65	47	20	57	48	25	64	43	20	36	46	25	52
46	39	12	26	47	21	21	46	24	20	45	21	26	34	19	37
117	23	13	90	37	19	85	32	26	82	32	25	40	50	35	46
114	23	14	86	38	17	88	30	23	87	30	22	37	53	28	63
112	60	19	93	71	22	91	60	30	93	62	23	67	59	41	74
48	12	11	37	14	19	31	13	22	33	18	16	20	24	11	32
179	15	16	161	20	20	146	19	26	141	21	23	40	77	47	73
163	13	21	138	16	25	131	17	26	131	14	25	47	56	38	50
27	3	10	23	4	11	18	5	14	18	9	10	11	13	10	13
89	9	16	74	15	22	70	12	28	67	12	24	35	49	27	38
90	6	4	66	10	15	64	8	15	61	8	14	27	42	20	22
32	8	13	21	12	16	21	11	17	17	11	17	8	14	11	17
93	24	14	73	27	23	76	29	20	74	33	18	45	55	39	47
89	10	11	65	14	19	57	10	28	55	13	22	33	44	22	22
112	17	20	82	29	29	86	22	33	73	20	33	47	53	31	47
55	22	16	47	26	18	34	24	29	35	25	26	22	22	19	36
15	6	5	11	5	10	12	8	6	11	6	9	13	7	5	6
100	19	25	80	27	31	78	24	35	73	24	35	39	47	29	52
25	2	1	20	4	3	19	3	3	18	3	4	7	10	8	5
122	33	19	118	34	24	106	29	35	102	30	32	60	55	41	45
89	13	11	75	18	16	72	12	23	71	18	18	41	42	29	33
169	28	55	125	37	76	113	32	87	97	54	74	59	106	61	66
65	26	24	46	31	32	39	29	39	31	33	34	36	39	33	23
113	14	28	86	27	37	85	25	41	76	32	37	49	63	31	67
918	45	146	806	88	177	739	68	271	717	106	221	312	496	195	401
3410	541	625	2772	759	839	2598	673	1047	2495	771	911	1308	1729	977	1520

ELECTION RETURNS FOR STATE OFFICERS, 1940

ISANTI COUNTY

NAMES OF TOWNSHIPS, VILLAGES OR WARDS (In Alphabetical Order)	Total Number of Ballots Cast and Counted	U. S. SENATOR IN CONGRESS				GOVERNOR				LIEUTENANT GOVERNOR		
		Henrik Shipstead Republican	Elmer A. Benson Farmer-Labor	John E. Regan Democrat	Grace Holmes Carlson Trotskyist Anti-War Nominated by Petition	Harold E. Stassen Republican	Hjalmar Petersen Farmer-Labor	Ed. Murphy Democrat	John William Castle Industrial Nominated by Petition	C. Elmer Anderson Republican	Howard Y. Williams Farmer-Labor	Frank Patrick Ryan Democrat
1 Athens.....	208	64	117	19	52	146	8	1	55	121	14
2 Bradford.....	238	100	112	12	2	83	141	7	1	89	117	12
3 Cambridge.....	554	247	192	80	1	223	301	22	228	221	63
4 Dalbo.....	361	132	184	23	2	111	227	14	111	190	20
5 Isanti.....	418	229	126	42	1	188	216	5	1	195	151	22
6 Maple Ridge.....	385	187	137	47	1	144	214	20	157	137	45
7 North Branch.....	390	213	110	33	4	184	180	9	198	125	28
8 Oxford.....	150	85	38	16	1	72	65	8	67	39	15
9 Spencer Brook.....	249	112	99	18	3	111	111	8	99	89	16
10 Springvale.....	272	105	131	21	1	74	180	9	82	141	19
11 Stanchfield.....	467	217	133	68	6	208	220	27	206	159	52
12 Stanford.....	273	176	46	22	1	173	73	15	160	58	12
13 Wyanett.....	288	102	146	22	2	90	181	9	100	149	22
14 Braham Village.....	319	220	37	42	221	80	11	218	43	31
15 Cambridge Village.....	887	558	163	89	7	551	294	22	528	184	81
16 Isanti Village.....	182	96	49	21	100	69	7	94	39	23
Totals.....	5641	2843	1820	575	32	2585	2698	201	3	2587	1963	475

ITASCA COUNTY

1 Alvwood.....	125	51	41	18	3	56	48	18	54	36	23
2 Ardenhurst.....	134	50	36	39	3	48	60	24	45	27	36
3 Arbo.....	122	39	31	39	1	28	50	39	29	34	45
4 Bearville.....	99	35	42	13	1	31	57	8	2	34	46	11
5 Bigfork.....	389	144	157	48	5	149	163	54	2	151	127	61
6 Bass Brook.....	187	97	23	43	88	62	26	77	35	38
7 Bass Lake.....	149	79	16	32	1	83	37	21	1	73	17	35
8 Balsam.....	146	58	56	27	1	48	75	22	49	49	39
9 Blackberry.....	138	69	27	23	3	72	42	16	64	29	27
10 Bowstring.....	102	37	34	21	37	42	15	3	30	34	22
11 Bovey.....	777	206	286	226	10	162	421	168	2	167	288	263
12 Ball Club.....	152	63	27	46	1	78	24	42	58	18	57
13 Busticogan.....	132	46	46	34	1	45	48	35	1	38	36	43
14 Carpenter.....	191	67	54	55	1	66	74	45	1	63	51	51
15 Cohasset.....	179	97	24	41	2	77	61	34	82	29	47
16 Coleraine.....	795	452	83	213	11	462	160	158	433	86	231
17 Cooley.....	75	37	20	14	34	30	7	31	18	16
18 Deer River Town.....	216	74	73	52	2	71	89	50	76	66	61
19 Deer River Village.....	515	271	80	127	7	291	126	86	1	272	70	131
20 Deer Lake.....	73	34	7	23	36	18	14	34	12	18
21 Dewey.....	37	15	12	5	15	17	14	9	5
22 East Splithand.....	27	18	3	4	18	5	1	18	5	2
23 Effie.....	68	24	29	13	22	33	11	18	22	19
24 Fairview.....	45	12	20	10	11	27	6	12	17	13
25 Feeley.....	102	37	39	22	37	41	21	2	36	38	20

ELECTION RETURNS FOR STATE OFFICERS, 1940

ISANTI COUNTY

SECRETARY OF STATE			STATE TREASURER			ATTORNEY GENERAL			RAILROAD AND WAREHOUSE COMMISSIONER			ASSOCIATE JUSTICES SUPREME COURT			
Mike Holm Republican	James I. Heller Farmer-Labor	Austin T. Haley Democrat	Julius A. Schmahl Republican	C. A. Halverson Farmer-Labor	Richard M. Fitzgerald Democrat	J. A. A. Burnquist Republican	David J. Erickson Farmer-Labor	John D. Sullivan Democrat	N. J. Holmberg Republican	Charles Munn Farmer-Labor	Arthur N. Cosgrove Democrat	Clifford W. Gardner Nominated Without Party Designation	Clifford L. Hilton Nominated Without Party Designation	J. A. Morrison Nominated Without Party Designation	Julius J. Olson Nominated Without Party Designation
82	105	11	60	122	13	59	121	11	55	123	9	55	60	31	105
108	102	9	85	127	12	88	120	15	87	117	12	45	75	42	97
303	199	37	241	226	44	218	238	56	233	228	40	119	202	95	252
163	164	17	118	95	19	120	195	20	126	180	22	70	115	55	178
263	111	25	190	160	25	189	150	32	175	157	33	95	151	54	183
226	109	30	161	155	27	150	159	35	164	141	30	80	114	56	174
259	86	19	215	110	24	194	118	41	203	119	29	101	124	67	175
98	23	12	76	38	14	64	40	17	63	41	13	24	55	26	51
146	72	10	118	71	13	113	83	14	100	85	13	50	69	42	65
116	122	11	80	143	10	78	141	17	79	141	16	49	75	39	107
288	107	35	216	159	33	194	157	62	212	147	49	102	141	73	204
193	34	17	163	42	23	147	47	28	137	62	21	78	77	25	92
134	130	10	96	156	14	100	150	20	95	156	12	60	76	49	134
268	24	16	231	46	16	222	32	39	224	45	20	79	142	56	156
627	149	46	584	171	61	635	182	78	540	187	62	163	412	133	399
119	32	16	106	43	16	99	36	27	97	36	24	36	80	23	76
3393	1569	321	2740	1864	364	2673	1969	512	2590	1965	405	1206	1968	866	2448

ITASCA COUNTY

79	22	18	60	35	20	55	35	22	54	35	19	51	32	23	44
81	27	19	49	42	37	42	43	41	47	46	30	39	51	25	49
56	20	37	32	35	42	35	29	42	32	36	40	43	41	27	31
42	43	9	33	47	13	31	45	16	32	47	12	32	19	14	41
232	94	34	162	122	55	151	132	51	149	125	56	122	111	71	129
112	27	25	93	32	35	86	32	40	79	39	37	13	30	25	37
10	12	26	74	15	35	69	15	41	47	14	36	47	37	24	23
60	51	20	55	55	24	52	52	30	49	53	34	49	49	31	51
10	23	14	71	28	19	65	27	26	67	28	18	48	44	19	42
57	18	10	43	25	18	35	30	20	35	28	21	33	30	16	26
301	214	210	211	264	249	190	257	267	163	282	252	288	224	157	257
91	14	38	65	18	48	60	18	57	58	18	51	48	45	26	35
63	31	32	47	42	34	40	36	48	43	34	44	63	41	22	30
94	44	41	72	50	52	69	47	55	63	50	50	63	53	25	58
108	24	29	92	22	44	88	24	46	80	30	42	57	47	33	33
558	54	154	476	73	208	460	61	237	431	88	213	332	366	199	245
47	13	9	39	16	11	36	18	13	34	20	10	30	25	10	30
106	60	42	84	59	56	79	61	58	78	61	59	72	67	47	65
352	47	90	303	59	112	284	58	128	279	68	112	183	194	108	152
51	4	12	38	10	17	33	8	21	33	13	18	19	20	23	28
21	2	15	10	5	14	11	4	2	14	11	3	15	14	3	10
19	4	1	17	5	2	18	4	2	17	4	2	8	15	3	11
36	16	9	24	21	15	23	19	17	19	22	16	29	20	21	9
24	11	4	14	16	9	11	17	13	12	18	9	18	12	8	14
45	36	14	33	36	24	33	38	24	33	36	22	40	31	14	34

ELECTION RETURNS FOR STATE OFFICERS, 1940

ITASCA COUNTY—Continued

NAMES OF TOWNSHIPS, VILLAGES OR WARDS (In Alphabetical Order)	Total Number of Ballots Cast and Counted	U. S. SENATOR IN CONGRESS				GOVERNOR				LIEUTENANT GOVERNOR		
		Henrik Shipstead Republican	Elmer A. Benson Farmer-Labor	John E. Regan Democrat	Grace Holmes Carlson Trotskyist Anti-War Nominated by Petition	Harold E. Stassen Republican	Hjalmar Petersen Farmer-Labor	Ed. Murphy Democrat	John William Castle Industrial Nominated by Petition	C. Elmer Anderson Republican	Howard Y. Williams Farmer-Labor	Frank Patrick Ryan Democrat
26 Franklin.....	34	10	16	8	8	19	6	8	18	8
27 Grand Rapids No. 1.....	514	234	90	144	9	234	154	106	1	221	88	160
28 Grand Rapids No. 2.....	450	228	69	117	8	228	141	69	1	214	65	130
29 Grand Rapids No. 3.....	261	142	44	57	1	138	73	38	2	134	34	71
30 Grand Rapids No. 4.....	512	334	48	105	3	342	99	64	311	38	129
31 Grand Rapids No. 5.....	573	234	114	186	6	233	204	117	1	163	150	196
32 Grand Rapids No. 6.....	392	190	67	103	2	192	107	76	2	178	56	121
33 Grand Rapids No. 7.....	186	82	41	52	89	59	31	76	45	53
34 Goodland.....	178	39	100	34	36	101	33	1	31	77	50
35 Gratton.....	40	16	14	9	13	21	6	11	14	12
36 Greenway No. 1 (Marble).....	505	161	160	144	4	148	226	106	2	142	138	183
37 Greenway No. 2 (Calumet).....	468	123	179	128	1	127	241	75	2	114	152	148
38 Greenway No. 3 (Pengilly).....	183	38	66	71	1	40	90	53	28	60	78
39 Good Hope.....	130	38	75	13	2	39	71	16	37	62	16
40 Gran.....	114	21	55	28	2	17	82	14	19	49	35
41 Grave Lake.....	63	21	29	10	1	24	30	8	1	20	27	12
42 Harris.....	248	138	37	57	2	139	73	29	1	126	44	57
43 Iron Range (Taconite).....	339	105	68	136	4	91	130	104	1	80	71	156
44 Inger.....	93	59	22	9	2	57	22	10	1	54	14	13
45 Kinghurst.....	86	29	34	20	22	38	24	24	33	22
46 Keewatin.....	1031	233	473	262	1	234	526	226	3	224	402	316
47 Lake Jessie.....	146	62	36	37	2	57	65	21	58	34	29
48 Liberty.....	52	35	7	6	32	14	4	29	10	6
49 Lawrence.....	180	35	84	51	1	28	107	43	1	24	80	58
50 Lone Pine.....	87	38	27	18	1	37	36	14	34	28	20
51 Long Lake.....	60	29	11	16	34	14	9	26	8	18
52 Moose Park.....	72	28	16	20	2	29	20	22	23	13	27
53 Marcell.....	166	99	19	34	96	27	33	1	50	16	41
54 Max.....	188	93	56	29	1	87	68	24	1	82	58	30
55 McCormick.....	132	89	7	20	107	4	18	1	79	3	20
56 McLeod.....	126	44	56	15	3	36	64	16	36	57	21
57 Morse.....	168	33	45	68	30	65	59	2	27	39	70
58 Nare.....	52	27	6	14	2	28	8	16	1	26	7	18
59 Nashwaug No. 1.....	750	225	272	194	225	331	151	221	214	247
60 Nashwaug No. 2.....	721	175	342	162	3	168	347	162	2	151	271	230
61 Oteneagen.....	89	35	37	14	2	36	41	9	33	41	13
62 Pamray.....	53	24	12	14	12	30	7	2	13	15	17
63 Pinecrest.....	5	4	1	5	4	1
64 Sugar Lake.....	43	25	3	9	1	28	9	4	21	6	10
65 Scenic Park.....	45	21	12	8	1	16	19	8	18	16	10
66 Spang.....	86	38	14	29	3	37	35	14	35	13	32
67 Stokes.....	91	44	32	8	1	41	38	6	2	37	30	9
68 Sand Lake.....	95	50	24	19	45	32	15	45	20	25
69 Sago.....	107	61	20	17	1	53	40	10	45	24	18
70 Splithand.....	107	69	13	16	53	43	10	55	18	20
71 Sherman.....	64	29	18	13	33	18	12	28	14	14
72 Sherry.....	19	6	7	6	5	8	5	1	6	8	5
73 Stingy Lake.....	37	4	18	12	2	15	16	1	1	13	20
74 Third River.....	30	14	8	2	2	17	9	3	17	9	2
75 Trout Lake.....	289	96	89	82	2	94	105	77	1	86	84	89
76 Wirt.....	96	42	22	22	3	38	31	18	1	37	20	25
77 Wabana.....	59	32	15	7	1	30	18	9	30	15	7
78 Warba.....	82	42	21	13	41	32	7	1	35	28	12
79 Wawina.....	148	29	90	20	22	102	21	15	87	27
80 Winnibigoshish.....	92	59	3	21	59	15	12	50	5	21
81 Wellers.....	55	23	10	18	26	11	18	19	6	23
82 Zaiser.....	64	19	27	7	25	23	8	1	23	20	7
83 Zemple.....	67	18	20	23	16	23	23	15	16	30
Totals.....	16098	6383	4566	3946	134	6244	6184	3036	53	5747	4182	4552

ELECTION RETURNS FOR STATE OFFICERS, 1940

ITASCA COUNTY—Continued

SECRETARY OF STATE			STATE TREASURER			ATTORNEY GENERAL			RAILROAD AND WAREHOUSE COMMISSIONER			ASSOCIATE JUSTICES SUPREME COURT				
Mike Holm Republican	James I. Heller Farmer-Labor	Austin T. Haley Democrat	Julius A. Schmah Republican	C. A. Halverson Farmer-Labor	Richard M. Fitzgerald Democrat	J. A. A. Burnquist Republican	David J. Erickson Farmer-Labor	John D. Sullivan Democrat	N. J. Holmberg Republican	Charles Munn Farmer-Labor	Arthur N. Cessgrove Democrat	Clifford W. Gardner Nominated Without Party Designation	Clifford L. Hilton Nominated Without Party Designation	J. A. Morrison Nominated Without Party Designation	Julius J. Olson Nominated Without Party Designation	
9	15	9	6	19	8	9	13	11	6	19	6	14	14	10	14	26
289	64	128	237	79	147	220	78	170	209	86	153	215	166	103	128	27
285	83	82	248	70	90	227	70	109	206	91	109	174	176	81	138	28
156	26	59	141	35	67	136	34	69	132	41	65	97	97	45	81	29
388	27	70	343	40	96	307	40	131	301	62	102	174	246	104	182	30
305	84	141	241	100	170	195	104	201	161	132	202	214	162	104	177	31
239	41	91	194	54	108	175	65	120	172	68	115	160	128	76	107	32
105	30	41	90	31	52	81	33	57	78	41	46	85	72	37	48	33
72	61	34	40	81	40	35	81	45	28	83	47	66	60	33	57	34
19	11	10	13	12	14	11	12	14	11	11	14	10	14	11	15	35
203	121	138	150	128	174	141	136	175	138	136	168	193	137	80	134	36
173	124	124	126	150	135	126	152	139	106	158	133	172	135	83	125	37
64	50	61	39	60	74	31	57	74	27	68	68	78	50	23	61	38
59	52	9	36	67	16	37	57	24	37	58	22	59	41	17	51	39
38	40	26	25	43	32	33	45	26	20	45	27	38	34	23	40	40
33	23	8	24	27	9	19	24	15	20	26	13	23	24	12	26	41
174	26	35	148	35	51	133	38	60	131	39	52	95	78	58	79	42
144	46	121	106	58	137	90	60	157	82	72	135	139	103	64	76	43
73	9	8	57	16	10	59	13	13	49	15	17	39	24	32	29	44
39	27	16	25	32	22	23	32	24	21	34	23	39	29	17	18	45
290	359	299	240	394	315	226	398	237	211	412	312	458	338	193	293	46
88	28	16	58	42	21	61	37	26	56	36	22	42	37	25	53	47
38	6	4	34	7	6	30	9	7	28	10	7	31	19	7	19	48
56	58	55	29	72	63	23	74	67	22	73	60	76	51	42	41	49
46	22	15	37	29	16	35	28	19	31	32	19	33	37	14	33	50
41	6	10	25	11	17	31	8	19	31	8	17	21	23	15	22	51
42	14	12	28	15	20	23	8	29	27	14	21	25	15	14	30	52
115	12	41	98	20	34	98	17	37	97	19	33	61	56	29	48	53
113	41	26	96	49	30	81	50	42	82	55	35	68	60	36	73	54
99	2	17	84	2	18	81	1	25	78	3	20	35	42	20	26	55
50	49	21	40	52	23	37	52	29	35	55	27	50	54	25	43	56
62	33	58	31	39	71	28	38	77	29	39	63	50	36	15	42	57
32	7	14	26	10	16	27	6	19	29	7	16	21	18	12	16	58
305	189	183	235	217	220	271	212	243	218	235	118	309	265	142	238	59
232	261	174	163	296	197	158	276	215	157	294	189	281	214	140	171	60
43	34	11	37	37	11	32	38	15	32	41	9	37	25	20	28	61
30	9	7	23	13	9	16	11	16	13	13	13	19	10	9	13	62
5			4		1	5			3		2	3	1	2	2	63
33	1	4	26	4	7	23	3	8	21	4	7	16	7	5	8	64
25	10	9	18	13	13	15	14	13	15	15	12	21	21	12	13	65
57	9	20	42	14	28	41	13	28	34	18	26	34	30	17	27	66
57	17	9	42	26	10	41	23	10	37	27	10	36	20	13	23	67
57	19	15	48	19	22	45	22	23	43	23	20	33	22	16	38	68
71	11	14	55	18	21	47	16	24	43	23	17	37	21	13	25	69
81	9	9	66	14	14	59	17	15	61	14	14	41	34	16	23	70
46	8	8	31	12	13	35	12	11	20	14	14	21	26	31	24	71
12	4	3	8	3	7	5	3	8	5	5	5	6	7	5	4	72
11	12	12	2	15	16	2	15	17	1	17	15	17	9	8	11	73
19	8		17	9	2	14	9	5	15	9	3	10	9	7	9	74
125	70	76	97	85	83	93	78	94	87	86	88	114	104	41	93	75
48	17	20	41	19	23	39	21	23	39	17	23	37	20	21	23	76
35	14	7	32	16	7	30	13	11	26	18	7	17	10	15	18	77
58	16	4	41	23	13	37	19	19	38	20	17	25	22	16	32	78
34	83	18	22	82	23	22	85	24	15	86	24	50	49	20	53	79
68	4	9	58	5	15	55	4	19	51	11	12	33	24	15	28	80
27	5	19	23	6	20	18	8	22	15	10	23	21	25	10	15	81
34	15	7	22	23	6	18	14	16	22	19	9	26	13	9	13	82
39	9	15	26	10	24	19	11	31	25	12	23	24	21	8	20	83
8315	3347	3349	6496	3995	4091	6068	3924	4496	5684	4285	4075	6065	5203	3045	4761	

ELECTION RETURNS FOR STATE OFFICERS, 1940

JACKSON COUNTY

NAMES OF TOWNSHIPS, VILLAGES OR WARDS (In Alphabetical Order)	Total Number of Ballots Cast and Counted	U. S. SENATOR IN CONGRESS				GOVERNOR				LIEUTENANT GOVERNOR		
		Henrik Shipstead Republican	Elmer A. Benson Farmer-Labor	John E. Regan Democrat	Grace Holmes Carlson Trotskyist Anti-War Nominated by Petition	Harold E. Stassen Republican	Hjalmar Petersen Farmer-Labor	Ed. Murphy Democrat	John William Castle Industrial Nominated by Petition	C. Elmer Anderson Republican	Howard Y. Williams Farmer-Labor	Frank Patrick Ryan Democrat
1 Alba.....	189	89	27	63	1	109	36	43	1	72	22	76
2 Belmont.....	274	161	57	52	3	153	102	17	2	136	64	65
3 Christiana.....	298	138	90	53	5	131	148	18	1	113	100	55
4 Delafield.....	229	132	40	43	2	149	58	20	2	125	26	57
5 Des Moines.....	288	138	63	76	2	154	96	37	1	117	64	84
6 Enterprise.....	205	111	41	40	2	128	50	26	1	94	35	58
7 Ewington.....	225	98	60	62	1	128	58	39		88	54	72
8 Heron Lake.....	276	141	85	45	2	212	34	26	2	132	62	63
9 Hunter.....	272	106	60	92	1	139	82	50	1	99	57	99
10 Kimball.....	224	104	80	30	2	95	110	18	1	84	73	52
11 La Crosse.....	203	95	36	66	1	124	40	39		78	20	91
12 Middletown.....	221	119	23	72	1	149	39	33		106	25	77
13 Minneota.....	212	96	35	71	1	115	44	53		77	30	86
14 Petersburg.....	298	190	34	68	1	206	42	45		162	33	86
15 Rost.....	226	144	33	41	1	155	47	24		115	33	57
16 Round Lake.....	183	87	36	44	1	114	31	34		86	28	58
17 Sioux Valley.....	228	112	36	61	4	139	30	41	1	87	26	93
18 Weimer.....	203	123	24	42	2	138	51	14		107	26	48
19 West Heron Lake.....	174	83	56	26	1	79	75	20		61	55	43
20 Wisconsin.....	251	144	26	66	1	167	58	26		121	18	78
21 Alpha Village.....	127	79	17	26	1	80	31	16		76	17	26
22 Heron Lake Village.....	443	252	62	106	3	273	118	51	1	210	64	133
23 Jackson, 1st Ward.....	417	185	85	120	7	188	153	73	3	164	73	133
24 Jackson, 2nd Ward.....	557	350	51	122	4	402	98	55	2	314	52	146
25 Jackson, 3rd Ward.....	465	262	46	122	4	304	92	68		249	45	122
26 Lakefield Village.....	827	462	124	189	11	521	198	107	1	443	104	215
27 Okabena Village.....	126	76	18	25	1	90	22	11		72	15	28
28 Wilder Village.....	64	42	3	14		49	9	6		42	4	13
Totals.....	7705	4119	1348	1837	66	4691	1952	1010 ¹	20	3630	1225	2214

KANABEC COUNTY

1 Ann Lake.....	103	56	16	27		52	34	15		50	11	23
2 Arthur.....	301	191	53	45	1	169	102	19		166	55	34
3 Brunswick.....	475	195	206	35	5	170	273	23		183	199	46
4 Comfort.....	346	202	71	48	7	207	107	25		199	71	45
5 Ford.....	67	31	12	18	1	28	26	11		26	16	19
6 Grass Lake.....	460	223	152	58	7	194	243	19	1	207	171	52
7 Hay Brook.....	72	25	33	13	1	23	46	3		22	39	11
8 Hillman.....	173	121	27	18	4	115	47	8	1	113	34	17
9 Kanabec.....	210	107	45	47		114	65	27		97	44	54
10 Knife Lake.....	281	112	105	55	2	100	145	27	1	95	110	52
11 Kroschel.....	122	65	26	12	3	55	48	11	3	59	25	14
12 Peace.....	189	86	49	36	3	88	81	14		87	51	32
13 Pomroy.....	172	96	48	19	1	74	83	13	1	68	67	22
14 Southfork.....	266	142	62	41	3	142	99	15	2	124	64	47
15 Whited.....	280	165	41	53	4	142	114	16	2	141	68	40
16 Grasson.....	103	39	25	18		36	48	3		39	29	13
17 Mora.....	899	547	125	159	8	554	257	67	1	521	148	152
18 Ogilvie.....	237	142	51	30	2	148	69	12		138	38	42
Totals.....	4756	2545	1147	732	52	2411	1887	328	12	2335	1240	735

ELECTION RETURNS FOR STATE OFFICERS, 1940

JACKSON COUNTY

SECRETARY OF STATE			STATE TREASURER			ATTORNEY GENERAL			RAILROAD AND WAREHOUSE COMMISSIONER			ASSOCIATE JUSTICES SUPREME COURT			
Mike Holm Republican	James I. Heller Farmer-Labor	Austin T. Haley Democrat	Julius A. Schmahl Republican	C. A. Halverson Farmer-Labor	Richard M. Fitzgerald Democrat	J. A. A. Burnquist Republican	David J. Erickson Farmer-Labor	John D. Sullivan Democrat	N. J. Holmberg Republican	Charles Munn Farmer-Labor	Arthur N. Cosgrove Democrat	Clifford W. Gardner Nominated Without Party Designation	Clifford L. Hilton Nominated Without Party Designation	J. A. Morrison Nominated Without Party Designation	Julius J. Olson Nominated Without Party Designation
115	14	52	94	29	51	74	22	73	70	29	64	55	51	50	59
196	43	31	149	80	32	139	62	57	144	70	42	68	133	32	150
165	83	40	108	133	35	117	98	48	112	103	41	78	81	46	125
178	19	23	136	55	30	135	31	44	121	38	38	53	94	26	94
173	53	53	139	64	69	114	64	79	118	69	69	62	92	45	111
141	27	29	112	39	38	100	33	52	100	38	41	58	83	29	84
147	31	47	103	61	56	88	51	72	83	62	58	88	62	56	93
167	57	63	136	73	49	121	73	58	165	65	49	80	87	38	114
162	43	56	110	58	82	105	55	96	116	50	77	74	73	52	95
139	55	26	88	90	32	88	79	37	87	85	28	71	69	49	92
135	19	41	114	24	48	77	19	83	80	24	63	69	70	36	59
153	15	54	125	24	60	107	26	72	98	30	62	67	73	42	85
125	21	57	91	33	67	87	32	76	83	32	66	60	65	43	81
228	20	45	180	35	68	168	29	82	158	36	79	121	121	146	14
163	25	31	143	29	40	117	35	51	124	33	34	60	69	42	75
110	24	39	87	30	45	76	29	52	72	32	43	51	54	27	62
159	14	35	112	30	64	85	40	75	83	45	62	72	63	43	107
146	30	19	113	42	32	95	28	52	108	34	34	60	63	43	67
111	40	18	82	56	27	66	57	37	67	58	28	53	56	42	61
190	14	42	142	27	55	130	14	74	122	24	64	75	85	49	80
101	11	14	83	14	25	81	15	28	72	25	18	27	55	31	36
325	37	62	255	67	78	234	49	119	224	68	90	101	199	82	165
272	56	78	183	76	121	187	67	130	160	95	112	123	139	89	150
436	30	68	353	46	102	338	38	125	310	65	101	133	325	120	221
339	28	75	268	52	100	262	35	120	241	49	106	109	206	98	181
574	75	130	500	110	146	472	96	197	462	110	165	207	325	180	300
91	13	10	75	24	18	72	16	23	73	16	17	23	54	19	43
53	2	8	47	4	9	46	5	9	46	5	9	16	35	11	26
5294	899	1246	4128	1405	1579	3781	1198	2021	3699	1390	1660	1993	2882	1420	2962

KANABEC COUNTY

71	8	20	58	13	24	56	12	25	50	14	26	38	42	22	42
199	51	33	180	63	38	170	58	48	177	65	35	86	131	58	144
244	162	34	193	189	45	178	209	44	181	166	79	119	170	102	209
226	65	35	150	75	48	213	69	50	186	75	39	100	134	62	135
43	8	10	31	16	14	27	14	17	29	15	15	21	34	9	35
273	238	34	219	169	47	203	179	55	207	192	37	139	188	106	259
36	30	6	23	41	6	23	39	12	22	38	9	20	26	15	31
132	23	13	117	34	17	112	32	19	111	32	18	65	79	55	60
135	25	37	106	42	49	94	38	62	94	50	49	74	79	48	80
122	110	34	92	123	45	88	119	62	92	118	51	85	89	66	105
73	24	10	58	34	12	58	29	13	57	32	10	35	36	25	41
110	44	23	87	50	32	83	48	38	83	55	27	56	83	31	82
95	58	10	81	61	21	71	64	23	73	67	18	59	64	24	62
170	60	17	140	74	29	125	72	37	130	73	25	77	88	53	83
195	47	28	154	70	24	145	65	45	145	74	25	71	97	55	135
57	21	7	44	28	11	40	25	18	40	29	15	22	39	16	50
657	97	86	573	147	113	549	134	140	442	152	114	252	379	198	340
175	30	21	148	39	25	139	30	32	133	48	29	60	104	48	92
3013	1001	458	2494	1268	600	2374	1236	730	2252	1295	621	1379	1862	993	1985

ELECTION RETURNS FOR STATE OFFICERS, 1940

KANDIYOHI COUNTY

NAMES OF TOWNSHIPS, VILLAGES OR WARDS (In Alphabetical Order)	Total Number of Ballots Cast and Counted	U. S. SENATOR IN CONGRESS				GOVERNOR				LIEUTENANT GOVERNOR		
		Henrik Shipstead Republican	Elmer A. Benson Farmer-Labor	John E. Regan Democrat	Grace Holmes Carlson Proletariat Anti-War Nominated by Petition	Harold E. Stassen Republican	Hjalmar Petersen Farmer-Labor	Ed. Murphy Democrat	John William Castle Industrial Nominated by Petition	C. Elmer Anderson Republican	Howard Y. Williams Farmer-Labor	Frank Patrick Ryan Democrat
1 Aretander.....	276	116	111	37	3	112	150	6	1	109	112	25
2 Burbank.....	209	65	97	30		54	130	16		55	96	30
3 Colfax.....	185	65	81	30	1	50	122	8		57	93	16
4 Dovre.....	307	104	45	44	2	80	215	8		96	163	22
5 East Lake Lillian.....	219	47	135	27	1	28	175	11	1	28	141	35
6 Edwards.....	169	88	51	23	1	86	73	7		78	53	27
7 Fahlun.....	251	75	140	19	2	64	168	15		65	144	15
8 Genessee.....	270	109	126	25	1	83	174	8		101	130	27
9 Green Lake.....	270	102	93	65	1	101	139	23	1	102	101	48
10 Harrison.....	277	89	150	31	1	82	181	6	1	83	159	21
11 Holland.....	378	216	112	30		218	139	13		197	116	31
12 Irving.....	304	155	91	33	3	123	154	11	1	113	118	28
13 Kandiyohti.....	273	92	122	50		77	179	17		81	144	31
14 Lake Andrew.....	259	99	117	22	1	82	165	7		91	115	25
15 Lake Elizabeth.....	193	61	118	14		48	141	1		40	128	13
16 Lake Lillian.....	221	59	126	27	1	53	154	10		49	132	26
17 Mamre.....	254	103	111	25	3	88	157	4		89	131	23
18 New London.....	472	155	206	70	5	132	284	32	1	151	185	70
19 Norway Lake.....	325	131	144	35	1	109	207	7		119	146	23
20 Roseland.....	370	186	131	36		171	182	14		168	146	27
21 Roseville.....	220	129	41	31	1	129	41	13	1	118	53	27
22 St. Johns.....	169	64	70	28	1	47	115	4		54	83	19
23 Whitefield.....	287	76	154	33	7	72	192	15		79	160	24
24 Willmar.....	386	128	164	76	1	133	219	27		133	165	58
25 Village of Atwater.....	444	232	93	85	4	233	171	32	1	241	92	78
26 Village of Kandiyohti.....	120	44	39	32	2	47	65	6		53	45	15
27 Village of Lake Lillian.....	145	31	79	30		39	97	8		37	70	22
28 Village of New London.....	312	158	100	42	2	133	164	10		150	90	47
29 Village of Pennoek.....	103	46	31	23		41	55	5		45	27	23
30 Village of Raymond.....	241	140	31	51	3	143	70	19		128	38	46
31 Village of Regal.....	40	24	3	9		24	11	2		19	8	5
32 Village of Spicer.....	234	78	85	53		81	135	15		82	78	47
City of Willmar—												
33 1st Precinct, 1st Ward.....	404	185	142	58	3	185	196	15	1	190	127	55
34 2nd Precinct, 1st Ward.....	300	106	126	42	1	98	184	11		93	125	52
35 1st Precinct, 2nd Ward.....	625	315	136	130	4	324	249	43		316	146	99
36 2nd Precinct, 2nd Ward.....	660	318	177	120	3	318	281	39		300	182	122
37 1st Precinct, 3rd Ward.....	471	135	192	122		128	284	47	1	139	183	112
38 2nd Precinct, 3rd Ward.....	490	222	129	108	4	209	240	31	2	203	148	100
39 1st Precinct, 4th Ward.....	398	161	131	79	5	164	207	21	2	167	125	71
40 2nd Precinct, 4th Ward.....	549	262	156	93	7	256	259	26		270	163	71
Totals.....	12080	4971	4386	1918	75	4645	6524	613	16	4689	4661	1656

ELECTION RETURNS FOR STATE OFFICERS, 1940

KANDIYOHI COUNTY

SECRETARY OF STATE			STATE TREASURER			ATTORNEY GENERAL			RAILROAD AND WAREHOUSE COMMISSIONER			ASSOCIATE JUSTICES SUPREME COURT			
Mike Holm Republican	James L. Heller Farmer-Labor	Austin T. Haley Democrat	Julius A. Schmahl Republican	C. A. Halverson Farmer-Labor	Richard M. Fitzgerald Democrat	J. A. A. Burnquist Republican	David J. Erickson Farmer-Labor	John D. Sullivan Democrat	N. J. Holmberg Republican	Charles Munn Farmer-Labor	Arthur N. Cosgrove Democrat	Clifford W. Gardner Nominated Without Party Designation	Clifford L. Hilton Nominated Without Party Designation	J. A. Morrison Nominated Without Party Designation	Julius J. Olson Nominated Without Party Designation
158	98	10	109	132	14	102	124	24	112	118	21	74	66	51	131
92	74	24	56	98	22	44	98	32	47	99	25	43	95	46	93
84	75	13	51	102	18	56	90	22	49	96	19	42	51	33	95
133	139	20	94	169	22	95	164	25	99	160	23	78	103	57	161
71	123	22	38	145	26	26	147	34	27	150	21	71	72	49	97
103	43	16	81	54	15	75	51	25	67	56	17	61	42	35	62
107	120	15	65	150	18	63	149	21	71	141	14	68	79	43	112
143	96	22	103	136	16	101	126	25	99	131	20	79	95	58	134
142	86	37	91	116	37	92	105	49	91	107	43	83	83	61	117
106	149	12	76	172	21	73	165	25	75	167	16	81	95	77	115
247	92	21	209	115	19	191	117	29	194	120	21	141	119	77	135
162	86	21	119	118	25	114	104	38	115	99	34	63	94	48	129
125	127	14	79	157	22	78	148	32	77	149	24	84	91	54	111
143	86	12	92	123	16	90	113	20	95	112	12	63	72	33	122
71	113	3	38	133	7	38	133	8	40	131	9	56	52	45	90
78	119	20	66	126	20	52	130	25	48	132	22	64	72	54	106
147	86	8	102	116	14	95	115	22	105	108	16	68	83	50	123
236	113	54	136	205	60	153	170	87	142	192	64	123	145	100	182
165	130	12	117	168	9	99	163	23	113	145	17	70	91	52	154
207	125	22	177	150	20	170	151	25	134	174	22	145	110	76	174
152	32	15	125	52	21	118	43	31	120	51	22	84	64	58	35
78	68	16	56	83	20	51	77	25	56	76	23	62	68	32	81
107	147	16	80	165	18	68	170	24	79	163	19	82	99	68	127
191	141	37	139	173	46	120	167	65	146	171	30	109	114	95	155
295	84	48	242	117	49	236	105	69	233	98	63	101	198	97	194
73	33	10	50	53	15	52	47	16	55	45	11	39	41	34	56
71	59	13	45	70	18	38	70	23	31	71	27	46	45	24	51
199	59	30	156	95	31	154	82	42	142	94	32	68	105	69	118
66	13	20	49	25	21	46	24	26	46	27	17	22	47	24	38
161	27	34	139	34	42	125	34	50	124	32	46	67	82	37	79
21	7	5	19	8	5	19	6	7	16	9	5	13	11	8	5
127	60	26	93	88	30	85	77	45	83	70	50	68	78	44	99
265	96	28	200	141	35	195	127	56	192	142	37	111	164	101	218
153	95	32	98	130	41	106	115	46	101	129	35	89	105	58	113
426	97	71	334	153	88	335	129	115	325	149	84	161	258	136	246
434	128	70	330	185	89	313	169	118	301	191	94	173	279	150	280
242	141	74	152	189	96	143	185	110	135	209	91	142	154	106	173
292	102	72	222	149	83	213	146	98	208	167	77	133	219	113	216
242	94	48	188	129	54	172	127	68	175	144	48	96	164	92	162
362	114	49	274	159	73	259	157	89	269	164	61	157	194	124	246
6677	3677	1092	4890	4883	1296	4655	4620	1714	4637	4789	1332	3380	4199	2569	5135

ELECTION RETURNS FOR STATE OFFICERS, 1940

KITTSOON COUNTY

NAMES OF TOWNSHIPS, VILLAGES OR WARDS (In Alphabetical Order)	Total Number of Ballots Cast and Counted	U. S. SENATOR IN CONGRESS				GOVERNOR				LIEUTENANT GOVERNOR		
		Henrik Shipstead Republican	Elmer A. Benson Farmer-Labor	John E. Regan Democrat	Grace Holmes Carlson Trotskyist Anti-War Nominated by Petition	Harold E. Stassen Republican	Hjalmar Petersen Farmer-Labor	Ed. Murphy Democrat	John William Castle Industrial Nominated by Petition	C. Elmer Anderson Republican	Howard Y. Williams Farmer-Labor	Frank Patrick Ryan Democrat
1 Arveson.....	66	36	13	7		29	24	5	1	27	12	16
2 Cannon.....	51	8	25	14	1	7	36	8		4	23	17
3 Caribou.....	84	8	43	26	1	11	55	14	1	9	38	32
4 Clow.....	69	25	14	26		18	26	23		14	14	31
5 Davis.....	137	79	23	20	1	77	37	15		72	20	27
6 Deerwood.....	101	68	15	8	1	66	28	5		56	17	12
7 Granville.....	134	30	62	27	1	29	91	13	1	28	61	30
8 Hallock Township.....	87	37	33	10		33	52	2		38	26	13
9 Hallock Village.....	691	297	156	175	11	292	274	99		305	133	172
10 Hampden.....	100	27	19	45		32	35	28		28	18	35
11 Hazelton.....	150	28	105	13	1	19	129	1		19	107	15
12 Hill.....	72	19	14	28	2	19	33	15	1	13	16	32
13 Humboldt Village.....	78	30	16	23		37	26	14		29	11	28
14 Jupiter.....	162	54	67	30	1	48	99	13		47	67	30
15 Karlstad Village.....	207	108	39	42	1	117	63	15	1	103	33	39
16 Kennedy Village.....	190	76	42	48	1	71	83	31		70	30	59
17 Lake Bronson Village.....	181	77	75	18	2	57	113	9		52	81	25
18 Lancaster Village.....	239	89	97	39	2	75	144	16		71	95	47
19 McKinley.....	43	13	22	6		10	27	5		11	17	10
20 Norway.....	176	123	24	15		79	73	19		65	36	46
21 Pelan.....	60	26	13	14	2	23	28	8		16	16	19
22 Percy.....	110	17	63	21	1	16	78	12		15	60	26
23 Poppleton.....	163	38	105	13	1	34	121	6		31	95	21
24 Red River.....	107	29	24	44	3	32	52	22		31	25	40
25 Richardville.....	127	37	37	44	3	29	77	20		23	47	41
26 Skane.....	114	28	46	30	1	25	77	8		30	44	21
27 Spring Brook.....	106	44	31	22	2	41	51	14		36	29	25
28 Svea.....	54	14	19	15	1	11	31	10		16	12	19
29 St. Joseph.....	71	13	31	19		7	43	19		9	26	26
30 St. Vincent Township.....	186	73	45	56		71	62	45	1	66	38	63
31 St. Vincent Village.....	126	69	20	35	2	64	26	30		56	14	37
32 Tegner.....	82	40	20	13		35	35	7		31	20	16
33 Teien.....	168	70	39	30		85	57	13	1	66	24	34
34 Thompson.....	196	51	90	45	3	42	137	14	1	50	84	49
Totals.....	4688	1781	1487	1021	45	1641	2323	578	8	1537	1389	1153

ELECTION RETURNS FOR STATE OFFICERS, 1940

KITTSOON COUNTY

SECRETARY OF STATE			STATE TREASURER			ATTORNEY GENERAL			RAILROAD AND WAREHOUSE COMMISSIONER			ASSOCIATE JUSTICES SUPREME COURT			
Mike Holm Republican	James I. Heller Farmer-Labor	Austin T. Haley Democrat	Julius A. Schmahl Republican	C. A. Halverson Farmer-Labor	Richard M. Fitzgerald Democrat	J. A. A. Burnquist Republican	David J. Erickson Farmer-Labor	John D. Sullivan Democrat	N. J. Holmberg Republican	Charles Munn Farmer-Labor	Arthur N. Cosgrove Democrat	Clifford W. Gardner Nominated Without Party Designation	Clifford L. Hilton Nominated Without Party Designation	J. A. Morrison Nominated Without Party Designation	Julius J. Olson Nominated Without Party Designation
41	7	11	28	9	15	24	12	16	22	16	13	9	22	8	31
28	11	13	4	26	15	6	25	13	4	23	15	17	17	6	28
33	34	14	14	41	23	10	39	28	13	36	27	25	36	20	42
46	5	13	26	14	21	13	14	33	11	18	26	12	26	12	33
100	12	12	82	18	24	77	19	24	68	24	21	30	43	20	85
87	6	4	56	27	7	59	16	10	61	16	7	11	32	10	63
66	40	19	29	59	30	26	65	31	25	63	30	37	46	28	80
54	19	5	34	29	10	31	27	17	33	26	12	19	32	19	54
456	88	93	333	130	155	329	118	172	298	133	156	124	295	106	417
62	7	22	40	13	33	31	10	42	30	16	31	25	35	28	43
50	90	5	24	111	11	18	109	19	19	113	13	49	61	23	105
41	9	18	23	12	29	16	14	32	15	19	25	17	26	16	25
61	4	9	41	13	15	36	8	24	36	10	21	24	31	18	31
92	38	25	50	73	24	40	76	29	43	67	27	33	56	31	104
158	22	16	112	35	34	103	30	39	88	42	35	39	64	30	131
124	19	28	93	33	47	72	34	56	66	30	54	46	61	24	102
102	61	10	57	82	22	55	73	36	47	88	23	50	60	25	113
141	60	27	92	89	37	84	85	49	81	91	42	54	96	56	153
26	8	6	14	17	8	9	18	10	8	17	12	12	16	10	18
113	20	28	74	30	46	66	26	45	65	32	43	41	42	20	87
38	12	9	18	21	15	15	16	18	17	14	16	17	18	8	38
36	46	22	18	58	24	20	56	25	15	56	25	31	21	29	55
76	75	11	34	97	13	37	93	16	28	98	19	32	64	27	93
63	15	22	33	29	34	30	20	47	31	24	38	30	34	19	70
78	22	22	42	43	35	25	46	37	21	48	36	25	47	26	66
77	19	8	36	41	19	31	39	25	31	41	21	21	37	20	68
66	23	11	43	32	23	37	33	24	39	33	18	30	28	16	73
35	5	12	19	11	17	15	13	19	11	18	12	8	17	7	30
22	24	24	14	29	24	11	29	24	9	24	28	22	16	13	33
119	29	29	90	33	56	75	29	73	61	38	68	58	78	57	73
85	3	31	65	10	42	52	12	48	52	13	44	36	49	35	45
60	10	6	39	22	10	37	15	14	34	20	12	16	29	6	47
115	14	20	60	33	35	60	32	32	61	23	33	22	35	20	98
104	58	26	70	82	34	50	76	57	51	78	49	38	91	23	144
2855	915	631	1807	1402	987	1600	1327	1184	1494	1408	1052	1060	1661	816	2678

ELECTION RETURNS FOR STATE OFFICERS, 1940

KOOCHICHING COUNTY

NAMES OF TOWNSHIPS, VILLAGES OR WARDS (In Alphabetical Order)	Total Number of Ballots Cast and Counted	U. S. SENATOR IN CONGRESS				GOVERNOR				LIEUTENANT GOVERNOR		
		Henrik Shipstead Republican	Elmer A. Benson Farmer-Labor	John E. Regan Democrat	Grace Holmes Carlson Trotskyist Anti-War Nominated by Petition	Harold E. Stassen Republican	Hjalmar Petersen Farmer-Labor	Ed. Murphy Democrat	John William Castle Industrial Nominated by Petition	C. Elmer Anderson Republican	Howard Y. Williams Farmer-Labor	Frank Patrick Ryan Democrat
1 Bannock.....	33	11	9	10	1	9	13	11	7	10	15
2 Beaver.....	60	21	24	12	20	22	16	13	24	13
3 Big Falls.....	343	154	69	84	1	165	91	70	1	150	57	93
4 Bridge.....	61	34	4	18	35	11	14	1	30	5	20
5 Cingmars.....	61	17	18	20	15	25	17	13	21	21
6 Cross River.....	71	25	27	16	22	36	12	22	24	20
7 Dentaybow.....	33	10	10	13	13	13	7	11	12	9
8 Dinner Creek.....	81	37	17	18	33	27	17	34	16	25
9 Engelwood.....	148	59	41	35	3	54	66	21	1	47	54	37
10 Evergreen.....	103	38	40	19	1	37	46	16	32	38	26
11 Forest Grove.....	94	37	25	26	38	32	22	35	22	28
12 Indus.....	66	29	14	15	1	35	17	11	29	13	14
13 International Falls—1st Ward.....	766	213	239	257	3	208	343	171	4	171	195	304
14 2nd Ward.....	1018	333	261	351	3	367	365	245	4	323	237	369
15 3rd Ward.....	1033	367	231	318	5	380	345	232	3	347	206	354
16 Island View.....	17	7	3	6	6	7	2	7	5	3
17 Jameson.....	126	51	28	27	1	50	44	27	47	31	38
18 Koochiching.....	886	216	317	263	9	193	422	172	4	176	271	338
19 Lindford.....	55	32	14	7	35	19	1	30	17	6
20 Littlefork Village.....	301	136	56	77	153	86	44	1	146	46	85
21 Manitou.....	58	30	10	13	32	16	7	26	12	12
22 Meadow Brook.....	92	17	40	26	18	45	24	15	35	34
23 Meding.....	91	48	23	14	48	35	7	46	22	15
24 Mizpah Village.....	91	44	12	22	2	59	15	14	48	8	24
25 Murphy.....	86	26	22	31	40	21	20	1	28	18	30
26 Nett Lake.....	35	9	6	10	1	17	8	6	8	2	12
27 Nett River.....	22	11	4	3	9	11	2	7	10	3
28 Northome Village.....	166	66	26	65	2	77	45	38	1	66	25	66
29 Pinetop.....	43	14	13	13	23	10	10	16	10	15
30 Plum Creek.....	26	15	4	1	12	6	1	13	4	3
31 Ranier Village.....	136	42	26	58	38	51	37	24	22	64
32 Rat Root.....	145	34	54	41	1	22	79	40	29	52	53
33 Ray.....	36	18	8	6	21	7	6	19	6	8
34 Reedy.....	62	39	6	9	1	33	19	6	30	8	10
35 Sault.....	122	45	39	19	5	49	55	12	42	43	21
36 Scarlett.....	77	37	17	22	28	39	10	27	29	18
37 Silverdale.....	89	26	35	21	19	54	13	26	29	26
38 South International Falls Village.....	525	95	260	128	5	89	312	92	1	88	201	172
39 Steffes.....	99	20	42	23	1	17	31	39	15	13	37
40 Sturgeon River.....	91	14	36	27	3	13	29	40	2	10	28	40
41 Summerville.....	120	27	72	18	1	23	77	16	1	21	71	20
42 Warren.....	21	10	5	2	8	10	1	6	7	2
43 Watrous.....	139	90	16	21	1	91	27	17	1	80	19	22
44 White Birch.....	10	1	5	1	5	2	1	7
45 Wildwood.....	62	29	19	12	26	26	10	26	18	13
46 Williams.....	91	37	25	23	42	30	16	34	25	23
Totals.....	7891	2671	2267	2225	51	2723	3093	1614	26	2421	2021	2508

ELECTION RETURNS FOR STATE OFFICERS, 1940

KOOCHICHING COUNTY

SECRETARY OF STATE			STATE TREASURER			ATTORNEY GENERAL			RAILROAD AND WAREHOUSE COMMISSIONER			ASSOCIATE JUSTICES SUPREME COURT			
Mike Holm Republican	James I. Heller Farmer-Labor	Austin T. Haley Democrat	Julius A. Schmahl Republican	C. A. Halverson Farmer-Labor	Richard M. Fitzgerald Democrat	J. A. A. Burnquist Republican	David J. Erickson Farmer-Labor	John D. Sullivan Democrat	N. J. Holmberg Republican	Charles Munn Farmer-Labor	Arthur N. Cosgrove Democrat	Clifford W. Gardner Nominated Without Party Designation	Clifford L. Hilton Nominated Without Party Designation	J. A. Morrison Nominated Without Party Designation	Julius J. Olson Nominated Without Party Designation
23	5	5	10	9	12	9	7	15	6	11	11	9	14	9	15
26	17	10	19	20	12	14	23	13	15	25	12	15	24	10	25
225	40	54	178	54	84	154	56	103	149	66	87	87	155	61	101
44	4	10	34	6	16	31	6	19	31	9	17	30	25	15	17
20	19	17	16	21	20	13	23	20	12	23	19	23	24	9	12
39	12	18	27	21	19	21	24	19	22	27	15	15	15	14	30
16	9	8	9	12	11	10	10	2	9	13	8	7	12	5	13
44	13	17	35	16	21	34	14	25	33	16	22	17	42	15	35
81	40	20	57	50	33	51	52	36	50	55	25	48	46	42	52
57	26	13	44	35	19	36	34	25	33	42	21	23	45	23	40
52	19	20	36	29	21	32	25	26	37	26	22	24	35	21	39
41	5	12	33	10	15	31	11	14	27	11	17	21	19	13	18
365	127	193	193	199	279	164	182	326	160	208	286	219	237	141	217
536	182	263	364	229	321	331	222	377	320	242	331	318	377	191	357
617	135	171	388	249	272	354	201	349	334	219	343	302	362	235	353
11	4	2	6	6	4	6	3	6	7	3	5	6	2	6	7
71	21	25	53	29	29	45	29	38	46	34	31	31	46	23	34
400	168	240	214	256	213	177	266	364	131	279	309	238	288	195	286
40	13	1	30	20	3	27	20	4	26	20	5	12	20	12	35
187	33	57	154	49	73	147	41	85	127	59	72	53	115	70	94
46	5	5	34	9	9	29	8	12	23	13	11	16	24	9	17
28	31	28	16	38	29	17	38	29	16	37	26	22	26	14	28
67	7	11	50	14	19	44	19	21	39	19	17	23	40	19	35
66	7	13	46	12	19	45	10	21	40	16	19	17	36	14	27
47	14	19	31	20	26	27	19	31	23	20	31	20	32	23	24
16	4	10	6	5	9	6	6	10	5	7	9	9	4	6	8
13	4	4	6	9	4	7	8	4	8	9	3	4	10	3	9
105	21	38	75	26	55	71	19	64	68	25	60	50	69	45	55
18	8	15	18	9	15	15	9	18	17	9	16	19	17	12	12
18	2	12	4	3	13	5	2	12	4	3	5	10	6	8	30
78	12	33	42	15	55	31	18	65	25	25	54	34	40	27	30
70	27	39	35	48	51	28	44	61	27	44	57	32	57	34	41
26	5	5	19	5	8	16	4	7	15	8	4	10	11	5	10
43	6	3	31	8	9	31	8	11	27	13	7	15	27	7	21
70	30	15	45	44	19	43	45	21	42	49	15	29	51	14	51
42	16	18	25	26	22	24	27	22	28	24	22	26	26	17	37
45	24	16	30	37	16	24	24	25	25	35	21	23	40	16	36
217	137	133	91	195	166	191	194	186	88	203	164	161	166	112	144
60	13	16	25	30	25	17	12	45	19	17	30	19	23	14	30
25	25	31	16	27	37	13	29	39	14	27	36	31	23	21	20
38	62	16	23	74	16	21	73	21	24	68	20	39	35	25	37
13	4	10	4	9	4	2	6	7	1	1	10	3	6
105	9	17	86	22	17	77	19	24	74	20	17	35	49	29	44
4	1	3	3	2	3	2	2	4	1	5	2	2	4	4	4
43	11	5	33	19	6	25	17	14	31	18	8	17	29	11	33
57	15	15	35	22	25	39	22	25	32	22	26	19	23	21	36
4255	1372	1664	2743	2044	2140	2552	2432	2650	2304	2132	2337	2176	2785	1621	2583

ELECTION RETURNS FOR STATE OFFICERS, 1940

LAC QUI PARLE COUNTY

NAMES OF TOWNSHIPS, VILLAGES OR WARDS (In Alphabetical Order)	Total Number of Ballots Cast and Counted	U. S. SENATOR IN CONGRESS				GOVERNOR				LIEUTENANT GOVERNOR		
		Henrik Shipstead Republican	Elmer A. Benson Farmer-Labor	John E. Regan Democrat	Grace Holmes Carlson Trotskyist Anti-War Nominated by Petition	Harold E. Stassen Republican	Hjalmar Petersen Farmer-Labor	Ed. Murphy Democrat	John William Castle Industrial Nominated by Petition	C. Elmer Anderson Republican	Howard Y. Williams Farmer-Labor	Frank Patrick Ryan Democrat
1 Agassiz.....	166	103	35	20	1	103	49	11	1	92	38	17
2 Arena.....	168	95	32	28	1	95	46	24		79	28	45
3 Augusta.....	149	75	23	37		82	36	25		62	24	31
4 Baxter.....	254	123	93	28	1	103	141	6		109	103	22
5 Camp Release.....	219	73	98	38	1	76	131	6	2	61	119	25
6 Cerro Gordo.....	251	138	72	30		128	114	7		130	84	21
7 Freeland.....	188	136	30	5	4	128	47	8		113	38	17
8 Garfield.....	165	99	41	15		98	54	7		93	30	16
9 Hamlin.....	200	114	48	26	2	118	72	9		101	56	32
10 Hantho.....	154	82	60	6	1	80	70	3	1	84	47	10
11 Lac qui Parle.....	206	91	87	25	1	79	120	4		82	99	12
12 Lake Shore.....	301	158	99	35	2	166	123	11		153	87	35
13 Madison Township.....	211	108	38	49		108	67	34		93	41	49
14 Manfred.....	139	89	17	23	1	99	23	12		95	16	14
15 Maxwell.....	198	114	57	19	1	108	86	3		107	62	14
16 Mehurin.....	142	91	18	26		95	30	14	1	88	25	19
17 Perry.....	179	117	30	22	1	121	43	9		112	31	20
18 Providence.....	256	121	82	40	3	127	101	24		119	85	31
19 Riverside.....	223	111	58	37	3	120	76	17		113	54	32
20 Ten Mile Lake.....	213	122	70	16	1	83	117	11		98	88	18
21 Walter.....	169	128	20	7		129	26	7		106	23	11
22 Yellow Bank.....	199	123	49	14	1	126	56	9		109	53	13
23 Bellingham.....	205	135	32	17		148	44	7		134	26	21
24 Boyd.....	278	125	102	30	1	110	138	25		120	93	41
25 Louisburg.....	54	37	14	2		38	15	1		43	3	4
26 Marietta.....	208	101	23	65	2	111	45	44		99	23	65
27 Nassau.....	99	56	14	21	2	57	21	18		57	15	19
28 Dawson—1st Ward.....	237	133	47	34	1	135	79	14		129	47	33
29 2nd Ward.....	339	214	67	42		204	118	14		217	54	41
30 3rd Ward.....	253	169	38	25	4	190	54	7	1	184	35	23
31 Madison—1st Ward.....	389	183	90	85	5	205	129	44	1	194	87	83
32 2nd Ward.....	439	237	66	107	2	276	116	39		247	63	97
33 3rd Ward.....	354	185	57	88	5	199	103	40	2	181	48	89
Totals.....	7205	3986	1707	1062	47	4045	2490	514	9	3804	1725	1020

LAKE COUNTY

1 Town of Beaver Bay.....	206	87	59	46	2	71	115	17		68	73	37
2 Town of Crystal Bay.....	96	31	47	12	1	33	54	8		34	48	10
3 Town of Fall Lake.....	159	77	17	54	2	78	27	48	1	73	22	57
4 Town of Silver Creek.....	275	99	99	57	5	99	139	33	1	89	105	54
5 Town of Waldo—1st Precinct.....	310	85	155	52	2	54	199	46	2	59	157	66
6 2nd Precinct.....	26	11	5	9		14	7	4		12	5	7
7 Unorganized Territory No. 1.....	64	34	16	6	1	38	19	4		32	18	7
Unorganized Territory No. 2—												
8 1st Precinct.....	212	105	46	50	1	95	78	36		95	41	62
9 2nd Precinct.....	69	16	30	19		12	42	12		10	35	19
10 3rd Precinct.....	22	7	8	7		6	14	2		4	9	7
11 4th Precinct.....	80	14	37	25	1	19	33	27		17	33	24
12 5th Precinct.....	21	7	7	5	1	12	5	3		8	6	6
13 City of Two Harbors—1st Ward.....	339	106	161	52	4	75	201	53	1	79	169	70
14 2nd Ward, 1st Precinct.....	259	115	78	53	1	108	107	32	3	106	78	53
15 2nd Ward, 2nd Precinct.....	454	210	170	55	3	201	197	40		200	155	72
16 3rd Ward, 1st Precinct.....	207	80	90	29	2	66	115	26		66	100	33
17 3rd Ward, 2nd Precinct.....	292	121	113	43	3	107	140	37	1	91	115	61
18 4th Ward, 1st Precinct.....	435	153	207	58	2	133	258	36	1	145	192	67
19 4th Ward, 2nd Precinct.....	365	162	129	60	2	139	193	28		144	148	60
Totals.....	3891	1520	1474	692	33	1360	1943	492	10	1332	1509	772

ELECTION RETURNS FOR STATE OFFICERS, 1940
LAC QUI PARLE COUNTY

SECRETARY OF STATE			STATE TREASURER			ATTORNEY GENERAL			RAILROAD AND WAREHOUSE COMMISSIONER			ASSOCIATE JUSTICES SUPREME COURT			
Mike Holm Republican	James I. Heller Farmer-Labor	Austin T. Haley Democrat	Julius A. Schmahl Republican	C. A. Halverson Farmer-Labor	Richard M. Fitzgerald Democrat	J. A. A. Burnquist Republican	David J. Erickson Farmer-Labor	John D. Sullivan Democrat	N. J. Holmberg Republican	Charles Munn Farmer-Labor	Arthur N. Cosgrove Democrat	Clifford W. Gardner Nominated Without Party Designation	Clifford L. Hilton Nominated Without Party Designation	J. A. Morrison Nominated Without Party Designation	Julius J. Olson Nominated Without Party Designation
103	42	13	96	37	12	91	36	17	85	42	13	52	70	41	64
104	22	33	91	31	29	75	32	42	78	34	31	46	49	34	67
87	26	30	70	30	32	63	27	42	67	26	40	53	40	26	64
153	84	12	112	112	18	106	107	20	103	112	18	66	98	35	123
89	98	17	66	120	17	64	105	29	58	118	20	50	72	58	103
146	70	16	122	103	14	127	85	20	125	84	18	52	106	39	116
135	30	13	122	37	17	116	27	25	114	41	16	48	65	37	83
94	48	18	102	36	10	92	30	20	91	30	12	29	64	26	72
132	38	26	109	58	22	105	51	28	106	51	23	56	85	42	96
104	36	5	84	50	10	85	44	12	75	49	11	24	63	28	90
98	92	9	82	106	8	86	96	15	85	98	10	36	81	42	109
180	80	26	152	101	25	142	100	29	144	102	26	68	99	53	164
118	26	50	110	49	35	98	41	47	96	46	38	50	69	45	102
96	15	17	92	18	16	82	15	26	80	24	18	42	59	22	58
142	42	4	102	74	9	107	60	14	107	64	6	50	79	43	87
98	19	22	88	24	21	79	23	27	84	26	19	36	57	30	68
124	30	17	120	25	22	106	28	27	106	31	21	60	56	36	83
145	75	23	109	104	28	109	84	33	113	88	24	66	96	40	121
139	50	20	108	75	20	116	56	28	106	68	23	44	95	40	98
121	71	16	101	95	10	96	90	16	94	96	14	56	97	41	118
125	26	4	118	31	4	106	30	10	99	32	8	31	40	30	59
124	48	11	116	56	10	101	52	24	104	55	11	62	79	54	85
152	23	17	146	22	19	132	22	28	127	32	17	64	60	44	77
164	76	25	128	98	27	119	84	45	116	93	31	76	105	45	127
47	1	4	43	6	3	43	2	5	40	4	4	9	31	7	35
125	14	53	101	24	63	99	23	68	98	27	55	61	83	57	83
73	6	14	58	13	19	60	9	23	55	14	16	30	39	27	38
170	29	24	138	57	24	126	49	31	125	51	30	52	93	49	90
253	37	31	229	50	30	220	43	51	203	54	40	77	153	79	145
210	25	10	185	40	10	190	30	17	184	34	15	49	127	45	144
233	52	83	201	81	74	186	75	89	182	81	76	77	161	88	165
301	37	84	261	72	78	256	48	104	246	63	90	94	216	116	213
226	39	66	201	49	75	187	38	95	180	50	78	75	153	88	171
4611	1407	813	3963	1884	811	3770	1642	1107	3676	1820	872	1741	2840	1487	3318

LAKE COUNTY

113	54	23	77	71	31	65	67	43	65	64	40	46	65	44	73
46	36	6	32	43	13	29	48	12	29	50	10	20	28	20	33
102	12	41	86	15	52	75	18	58	74	17	60	48	67	34	54
158	69	34	107	99	51	95	99	58	91	105	58	84	88	65	124
114	137	42	75	159	47	64	150	64	60	158	54	84	91	84	129
19	4	15	1	8	12	3	9	12	4	8	7	11	8	6
46	11	4	37	16	3	35	16	6	33	15	5	14	21	16	30
136	20	48	100	40	60	96	37	64	77	60	57	74	78	54	90
26	27	15	18	31	15	14	29	23	14	33	18	17	22	17	32
11	8	3	8	7	4	5	8	6	4	10	5	7	11	2	9
29	31	18	19	35	23	12	34	30	12	40	23	22	34	19	25
17	3	10	5	5	7	7	6	8	5	6	6	8	4	5
148	118	56	95	160	65	81	157	74	65	181	65	101	122	96	145
153	51	38	116	71	50	102	78	54	90	88	46	84	109	70	94
264	121	52	214	158	52	198	152	69	175	176	66	115	206	116	195
114	66	21	79	87	27	65	90	38	66	95	32	53	79	71	105
162	81	32	106	109	49	95	112	61	80	133	51	70	124	73	149
235	140	42	159	191	59	145	198	64	126	212	63	106	176	109	206
204	106	45	167	121	58	140	127	77	134	143	59	101	161	116	159
2097	1091	524	1520	1419	672	1335	1430	816	1215	1589	726	1059	1501	1018	1663

ELECTION RETURNS FOR STATE OFFICERS, 1940

LAKE OF THE WOODS COUNTY

NAMES OF TOWNSHIPS, VILLAGES OR WARDS (In Alphabetical Order)	Total Number of Ballots Cast and Counted	U. S. SENATOR IN CONGRESS				GOVERNOR				LIEUTENANT GOVERNOR		
		Henrik Shipstead Republican	Elmer A. Benson Farmer-Labor	John E. Regan Democrat	Grace Holmes Carlson Trotskyist Anti-War Nominated by Petition	Harold E. Stassen Republican	Hjalmar Petersen Farmer-Labor	Ed. Murphy Democrat	John William Castle Industrial Nominated by Petition	C. Elmer Anderson Republican	Howard Y. Williams Farmer-Labor	Frank Patrick Ryan Democrat
Unorganized District No. 1												
1 157-31 (Keil).....	60	22	23	11	2	26	22	10	21	20	15
Unorganized District No. 2												
2 157-32 (Pioneer).....	130	35	81	11	1	25	99	3	1	25	83	16
3 158-32 (Victory).....												
4 158-31 (Swiftwater).....												
5 159-32 (Rulien).....												
Unorganized District No. 3												
6 159-33 (Park).....	351	123	163	48	2	115	191	35	1	102	155	64
7 158-33 (Meadowland).....												
8 157-33.....												
9 160-32 (Walhalla).....												
10 161-32 (Wabanica).....												
11 162-32 (Wheeler).....												
Unorganized District No. 4												
12 159-34 (Cloverdale).....	254	65	125	45	4	60	132	51	2	52	106	74
13 158-34.....												
14 157-34.....												
15 157-35.....												
16 158-35.....												
17 160-33 (Potamo).....												
18 160-34 (Eugene).....												
19 161-34 (Myhre).....												
20 159-35 (Norris).....												
21 159-36 (Beaver Dam).....												
22 160-35 (Noyes).....												
23 16036 (Hiwood) and that por- tion of Vil. of Roosevelt in 161-34.....												
Unorganized District No. 5												
24 163-34 (Lakewood).....	75	19	37	12	2	16	48	7	14	40	12
Unorganized District No. 6												
25 Precinct No. 1—Angle Inlet.....	28	2	17	8	1	19	7	2	16	8
26 Precinct No. 2—Oak Island.....	26	17	3	3	2	15	7	2	14	5	5
Village of Baudette												
27 161-31 (Baudette).....	565	290	139	101	3	297	193	57	1	259	130	125
Village of Spooner												
28 160-31 (Spooner).....	564	297	230	84	5	192	298	57	3	183	239	103
29 160-30 (Gudrid).....												
30 159-31 (Boone).....												
31 159-30 (Rapid River).....												
32 158-30.....												
33 157-30.....												
Village of Williams												
34 163-33 (Prosper).....	563	227	203	96	10	238	231	89	3	211	182	124
35 162-34 (Chilgren).....												
36 161-33 (McDougald).....												
37 162-33 (Zippel).....												
Totals.....	2616	1097	1021	419	31	985	1240	318	11	883	976	546

ELECTION RETURNS FOR STATE OFFICERS, 1940

LAKE OF THE WOODS COUNTY

SECRETARY OF STATE			STATE TREASURER			ATTORNEY GENERAL			RAILROAD AND WAREHOUSE COMMISSIONER			ASSOCIATE JUSTICES SUPREME COURT			
Mike Holm Republican	James I. Heller Farmer-Labor	Austin T. Haley Democrat	Julius A. Schmahl Republican	C. A. Halverson Farmer-Labor	Richard M. Fitzgerald Democrat	J. A. A. Burnquist Republican	David J. Erickson Farmer-Labor	John D. Sullivan Democrat	N. J. Holmberg Republican	Charles Munn Farmer-Labor	Arthur N. Coe Democrat	Clifford W. Gardner Nominated Without Party Designation	Clifford L. Hilton Nominated Without Party Designation	J. A. Morrison Nominated Without Party Designation	Julius J. Olson Nominated Without Party Designation
39	10	8	23	17	14	21	20	14	21	20	11	18	20	19	15
51	64	10	34	79	11	26	83	14	23	84	13	36	40	11	72
176	115	41	120	145	59	105	137	84	101	152	59	81	139	70	164
117	79	44	73	92	72	67	101	79	55	107	75	68	83	72	88
30	33	8	12	42	11	12	40	12	13	37	17	11	25	16	36
15	8	4	5	10	11	5	10	11	2	13	10	8	7	5	10
20	2	2	13	7	3	16	5	3	16	3	5	7	9	4	11
391	86	60	301	126	96	271	120	130	244	163	107	123	221	107	289
318	153	62	196	236	88	181	224	111	172	257	80	134	196	137	261
348	125	72	236	181	107	212	178	122	201	183	112	147	202	136	215
1505	675	311	1013	935	472	916	918	580	848	1019	489	633	942	577	1161

ELECTION RETURNS FOR STATE OFFICERS, 1940

LE SUEUR COUNTY

NAMES OF TOWNSHIPS, VILLAGES OR WARDS (In Alphabetical Order)	Total Number of Ballots Cast and Counted	U. S. SENATOR IN CONGRESS				GOVERNOR				LIEUTENANT GOVERNOR		
		Henrik Shipstead Republican	Elmer A. Benson Farmer-Labor	John E. Regan Democrat	Grace Holmes Carlson Trotskyist Anti-War Nominated by Petition	Harold E. Stassen Republican	Hjalmar Petersen Farmer-Labor	Ed. Murphy Democrat	John William Castle Industrial Nominated by Petition	C. Elmer Anderson Republican	Howard Y. Williams Farmer-Labor	Frank Patrick Ryan Democrat
1 Town of Cleveland.....	330	198	36	79	3	210	81	29	191	33	83
2 Village of Cleveland.....	183	106	14	44	101	61	16	96	21	46
3 Town of Cordova.....	344	227	12	83	1	241	45	48	1	209	26	87
4 Town of Derrynane.....	362	151	26	153	4	162	81	105	117	35	152
5 Town of Elysian.....	355	271	26	39	240	89	12	2	234	68	31
6 Village of Elysian.....	212	152	13	28	2	160	36	12	146	22	24
7 Village of Heidelberg.....	37	11	4	15	12	12	9	8	4	18
8 Town of Kasota.....	363	220	39	82	2	213	93	47	1	184	55	95
9 Village of Kasota.....	344	165	74	83	4	144	167	26	1	143	96	83
10 Town of Kilkenny.....	381	186	20	150	3	218	47	91	4	185	18	136
11 Village of Kilkenny.....	131	47	9	68	56	38	32	43	9	67
12 Town of Lanesburgh.....	368	166	44	128	2	182	67	88	1	138	47	137
13 Village of LeCenter.....	737	417	53	219	2	462	143	115	1	397	85	208
14 City of LeSueur—1st Ward.....	682	468	50	130	1	497	109	59	458	58	112
15 City of LeSueur—2nd Ward.....	598	325	56	169	3	331	150	93	4	293	70	173
16 Town of Lexington.....	524	294	40	152	3	330	85	90	289	44	142
17 Town of Montgomery.....	379	181	52	95	2	213	85	53	2	164	43	106
18 City of Montgomery—1st Ward.....	573	293	168	60	2	338	91	107	2	259	45	211
19 City of Montgomery—2nd Ward.....	390	185	52	108	211	75	78	1	153	32	132
20 City of New Prague.....	338	114	21	168	4	169	50	87	134	18	141
21 Town of Ottawa.....	170	122	12	24	125	33	9	123	15	22
22 Town of Sharon.....	405	280	24	79	1	293	43	51	2	266	30	79
23 Town of Tyrone.....	377	268	17	67	272	50	38	1	248	29	59
24 Town of Waterville.....	170	55	15	89	2	65	76	21	58	35	60
25 Town of Waterville.....	302	226	11	46	1	228	38	25	2	211	19	48
26 City of Waterville—1st Ward.....	500	319	50	99	303	149	33	1	290	67	77
27 City of Waterville—2nd Ward.....	345	186	46	83	184	94	52	165	42	88
Totals.....	9900	5633	984	2540	42	5960	2088	1426	26	5202	1066	2617

LINCOLN COUNTY

1 Alta Vista.....	196	93	31	62	89	55	42	79	37	67
2 Arco.....	124	64	15	31	1	67	40	11	58	17	21
3 Ash Lake.....	188	115	33	31	1	101	58	29	93	43	41
4 Diamond Lake.....	207	116	43	27	2	101	85	11	2	96	53	27
5 Drammen.....	181	108	36	21	1	108	42	21	84	33	28
6 Hansonville.....	163	76	47	32	3	67	74	15	2	65	53	27
7 Hendricks Township.....	281	180	56	22	153	114	9	1	146	70	32
8 Hendricks Village.....	389	283	49	32	5	287	80	12	273	45	31
9 Hope.....	320	126	82	78	92	167	25	87	95	71
10 Ivanhoe.....	335	150	23	130	1	185	50	89	153	21	129
11 Lake Benton Township.....	186	89	48	35	2	107	63	12	91	43	30
12 Lake Benton Village.....	460	237	77	86	4	265	145	33	1	246	66	88
13 Lake Stay.....	210	103	39	55	98	83	22	91	49	40
14 Limestone.....	182	79	30	51	1	72	57	36	67	42	47
15 Marble.....	194	105	36	36	3	103	66	18	3	87	51	36
16 Marshfield.....	219	94	61	44	1	81	104	27	79	52	53
17 Royal.....	213	124	23	52	1	133	37	31	2	111	36	42
18 Shaokatan.....	185	119	22	32	2	116	50	15	101	33	24
19 Tyler.....	503	269	84	89	3	252	213	22	1	238	100	82
20 Verdi.....	221	142	32	35	1	147	45	23	130	33	38
Totals.....	4957	2672	867	981	32	2624	1628	503	12	2375	972	954

ELECTION RETURNS FOR STATE OFFICERS, 1940

LE SUEUR COUNTY

SECRETARY OF STATE			STATE TREASURER			ATTORNEY GENERAL			RAILROAD AND WAREHOUSE COMMISSIONER			ASSOCIATE JUSTICES SUPREME COURT			
Mike Holm Republican	James I. Heller Farmer-Labor	Austin T. Haley Democrat	Julius A. Schmahl Republican	C. A. Halverson Farmer-Labor	Richard M. Fitzgerald Democrat	J. A. A. Burnquist Republican	David J. Erickson Farmer-Labor	John D. Sullivan Democrat	N. J. Holmberg Republican	Charles Munn Farmer-Labor	Arthur N. Coagrove Democrat	Clifford W. Gardner Nominated Without Party Designation	Clifford L. Hilton Nominated Without Party Designation	J. A. Morrison Nominated Without Party Designation	Julius J. Olson Nominated Without Party Designation
241	27	47	217	37	60	195	34	81	184	45	69	109	124	84	91
134	14	25	109	21	35	101	16	46	94	21	43	53	75	46	49
234	19	71	219	19	81	208	20	93	202	34	80	86	124	105	66
185	25	107	127	41	123	108	28	184	117	99	117	106	99	111	57
252	63	15	245	65	15	228	71	25	223	69	24	99	123	65	105
174	12	16	161	15	18	158	13	21	148	19	21	55	93	35	60
20	1	11	11	1	14	8		23	7	1	18	11	10	7	7
224	38	74	202	51	80	180	37	106	180	47	86	107	131	82	99
235	43	51	181	75	63	167	66	78	150	76	80	84	136	86	127
223	8	111	195	18	123	184	18	138	175	22	121	121	112	98	92
67	6	43	50	5	61	42	3	65	43	8	62	31	51	32	14
198	39	100	159	61	112	134	48	143	128	55	137	95	104	83	108
482	77	139	427	62	198	394	80	210	366	101	196	200	297	243	206
553	40	58	485	53	91	448	63	115	396	87	137	181	270	188	208
414	32	110	315	59	158	290	46	187	268	96	162	165	192	167	170
520	46	119	287	51	133	266	44	160	263	67	124	146	152	140	128
210	41	85	175	51	69	174	47	109	145	51	90	96	97	71	100
393	29	103	305	44	141	265	46	184	237	63	181	133	195	130	162
234	34	82	188	40	98	159	25	139	151	42	116	112	114	96	102
197	13	83	145	22	118	122	14	147	103	25	144	94	121	100	80
151	5	8	140	10	10	121	14	24	129	17	13	43	61	56	53
303	26	51	281	29	65	268	28	81	255	41	71	110	145	106	120
292	21	46	271	22	57	246	21	79	235	33	62	99	113	90	67
60	43	54	64	25	61	49	25	81	49	34	66	52	61	46	42
234	20	31	222	21	34	191	24	55	190	24	42	52	105	70	88
366	40	40	336	48	53	289	54	86	270	53	69	109	158	108	127
233	23	52	199	32	68	168	42	89	162	48	79	73	118	60	79
6629	785	1732	5716	978	2139	5163	927	2749	4870	1278	2410	2622	3381	2505	2607

LINCOLN COUNTY

105	30	49	81	32	64	69	36	72	76	43	56	67	62	40	73
88	4	15	68	10	23	63	9	32	59	11	30	28	39	14	37
112	39	27	101	43	34	92	48	36	88	50	31	52	72	27	76
129	42	17	111	51	20	84	50	33	84	56	27	46	56	35	64
122	31	16	104	33	24	84	35	26	79	39	22	49	38	38	66
71	53	31	58	57	32	57	53	38	58	58	27	44	49	29	68
178	67	16	153	73	21	134	75	30	133	83	15	71	85	52	99
297	34	27	273	56	26	273	34	38	254	47	29	75	135	67	157
164	68	49	109	91	59	98	79	71	85	92	66	70	71	47	118
192	17	94	171	26	109	156	17	128	148	31	107	94	153	73	102
115	37	23	87	45	35	83	45	34	87	39	35	47	53	40	72
306	57	63	268	60	78	234	67	94	217	79	77	110	155	85	165
116	45	26	99	46	38	88	46	44	90	50	29	57	56	31	76
110	20	34	77	32	48	64	30	59	67	37	43	46	52	25	65
106	42	31	81	54	40	77	49	43	65	54	44	57	54	37	78
131	37	34	89	56	47	75	50	58	77	52	51	59	51	28	67
139	35	27	115	37	42	94	33	66	96	50	30	60	51	51	78
127	27	16	106	36	17	97	34	26	88	38	24	56	56	36	63
313	69	62	243	90	69	229	82	89	217	96	75	85	152	72	182
162	21	27	143	30	34	122	35	49	121	38	39	69	69	32	99
3083	775	684	2537	958	860	2273	907	1066	2189	1043	857	1242	1509	859	1805

ELECTION RETURNS FOR STATE OFFICERS, 1940

LYON COUNTY

NAMES OF TOWNSHIPS, VILLAGES OR WARDS (In Alphabetical Order)	Total Number of Ballots Cast and Counted	U. S. SENATOR IN CONGRESS				GOVERNOR				LIEUTENANT GOVERNOR		
		Henrik Shipstead Republican	Elmer A. Benson Farmer-Labor	John E. Regan Democrat	Grace Holmes Carlson Proletariat Anti-War Nominated by Petition	Harold E. Stassen Republican	Hjalmar Petersen Farmer-Labor	Ed. Murphy Democrat	John William Castle Industrial Nominated by Petition	C. Elmer Anderson Republican	Howard Y. Williams Farmer-Labor	Frank Patrick Ryan Democrat
1 Amiret.....	245	131	41	53	3	150	55	33	116	38	54
2 Balaton.....	378	238	34	80	2	241	96	24	1	226	51	58
3 Clifton.....	204	102	38	54	2	105	63	27	96	38	48
4 Coon Creek.....	230	111	53	49	1	101	94	28	99	55	53
5 Cottonwood.....	377	230	57	63	1	215	128	20	1	212	58	67
6 Custer.....	341	189	55	61	1	182	97	43	170	56	62
7 Eidsvold.....	207	99	42	55	2	112	62	29	83	48	56
8 Fairview.....	249	109	34	84	3	122	71	46	2	94	41	88
9 Florence.....	72	30	15	20	18	39	13	19	26	16
10 Ghent.....	159	73	20	55	2	103	25	28	68	12	60
11 Grandview.....	207	100	32	51	2	117	51	32	1	85	22	71
12 Island Lake.....	211	101	38	37	2	89	86	14	87	49	36
13 Lake Marshall.....	239	124	37	60	2	147	66	22	134	30	62
14 Lucas.....	217	135	40	27	1	125	78	9	1	114	48	26
15 Lynd.....	295	167	41	58	4	191	67	28	162	45	42
16 Lyons.....	198	98	43	45	1	105	62	26	98	37	51
17 Marshall—1st Ward.....	1353	793	145	329	8	889	257	168	2	792	110	322
18 Marshall—2nd Ward.....	902	423	134	275	11	450	238	179	5	409	138	268
19 Minnesota.....	508	233	84	139	5	300	108	76	2	242	64	128
20 Monroe.....	241	133	32	50	3	147	51	34	128	38	40
21 Nordland.....	186	111	27	36	125	37	19	1	118	20	37
22 Rock Lake.....	197	135	26	16	134	49	7	1	123	26	21
23 Russell.....	222	91	81	38	89	112	14	90	76	31
24 Shelburne.....	227	119	56	39	3	104	95	19	99	55	49
25 Sodus.....	174	74	21	62	3	92	42	34	2	63	30	59
26 Stanley.....	154	64	37	37	1	70	60	15	65	30	38
27 Taunton.....	105	40	5	52	51	11	34	38	6	46
28 Tracy—1st Ward.....	876	497	154	170	6	507	255	91	1	464	135	189
29 Tracy—2nd Ward.....	596	279	124	142	4	275	217	81	250	122	161
30 Vallery.....	219	78	54	63	6	82	93	38	72	60	51
31 Westerheim.....	220	105	54	46	4	107	77	29	98	53	56
Totals.....	10009	5212	1654	2346	83	5545	2842	1260	20	4914	1617	2346

ELECTION RETURNS FOR STATE OFFICERS, 1940

LYON COUNTY

SECRETARY OF STATE			STATE TREASURER			ATTORNEY GENERAL			RAILROAD AND WAREHOUSE COMMISSIONER			ASSOCIATE JUSTICES SUPREME COURT			
Mike Holm Republican	James I. Heller Farmer-Labor	Austin T. Haley Democrat	Julius A. Schmahl Republican	C. A. Halverson Farmer-Labor	Richard M. Fitzgerald Democrat	J. A. A. Burquist Republican	David J. Erickson Farmer-Labor	John D. Sullivan Democrat	N. J. Holmberg Republican	Charles Munn Farmer-Labor	Arthur N. Cosgrove Democrat	Clifford W. Gardner Nominated Without Party Designation	Clifford L. Hilton Nominated Without Party Designation	J. A. Morrison Nominated Without Party Designation	Julius J. Olson Nominated Without Party Designation
174	24	37	138	33	45	118	41	47	103	40	47	67	89	46	101
285	27	37	253	41	48	238	41	49	215	51	54	78	163	65	165
120	31	42	110	36	43	92	39	50	87	43	41	42	82	29	80
139	38	38	114	55	42	98	54	57	101	55	47	55	81	50	90
275	41	33	209	75	53	203	61	63	197	66	58	79	150	59	148
229	43	38	196	49	57	161	51	75	173	56	53	84	107	43	126
131	33	33	105	46	37	73	50	61	83	49	49	51	61	42	70
152	26	44	116	39	70	84	36	94	78	63	64	84	75	54	88
36	16	14	25	21	16	22	22	19	15	26	18	13	33	12	30
111	10	26	87	15	40	64	16	58	66	20	51	41	53	29	50
147	10	35	116	26	45	82	24	79	80	33	59	70	57	44	64
122	38	17	94	53	23	81	46	39	78	56	33	68	77	21	77
172	25	32	139	44	42	116	35	70	126	41	50	72	77	54	97
153	38	12	119	57	18	109	56	27	102	60	16	48	85	41	93
214	27	36	181	40	42	149	45	53	155	45	43	75	106	46	102
124	26	34	103	37	40	96	36	47	92	44	40	42	69	32	75
989	82	202	830	142	275	781	121	335	766	161	275	328	565	313	544
570	92	185	451	129	238	416	123	271	424	123	240	256	334	189	327
330	45	89	257	71	120	239	62	135	250	71	116	134	180	94	197
167	25	36	133	35	43	117	38	51	120	40	42	61	94	33	101
143	11	24	116	25	30	110	24	39	113	24	33	46	69	46	86
148	10	22	133	24	18	125	24	24	126	24	17	49	66	35	69
136	48	21	91	75	31	96	72	32	92	67	31	52	82	32	91
141	41	29	106	60	39	98	53	53	107	64	40	61	70	44	84
102	13	49	72	22	64	66	20	65	62	23	57	36	60	22	78
96	23	22	68	35	34	61	33	36	63	35	27	37	57	25	58
60	3	32	45	4	40	35	4	52	38	7	43	25	34	19	32
630	77	106	493	131	157	463	124	186	442	147	154	211	402	139	398
357	75	107	276	121	140	256	104	172	236	139	139	140	188	111	242
133	26	33	84	63	38	56	55	70	64	69	45	58	73	29	74
143	39	27	108	51	47	87	56	60	95	60	44	65	77	43	106
6729	1063	1492	5368	1655	1975	4792	1566	2469	4749	1802	2026	2528	3716	1841	3943

ELECTION RETURNS FOR STATE OFFICERS, 1940

McLEOD COUNTY

NAMES OF TOWNSHIPS, VILLAGES OR WARDS (In Alphabetical Order)	Total Number of Ballots Cast and Counted	U. S. SENATOR IN CONGRESS				GOVERNOR				LIEUTENANT GOVERNOR		
		Henrik Shipstead Republican	Elmer A. Benson Farmer-Labor	John E. Regan Democrat	Grace Holmes Carlson Trotskyist Anti-War Nominated by Petition	Harold E. Stassen Republican	Hjalmar Petersen Farmer-Labor	Ed. Murphy Democrat	John William Castle Industrial Nominated by Petition	C. Elmer Anderson Republican	Howard Y. Williams Farmer-Labor	Frank Patrick Ryan Democrat
1 Acoma Township.....	308	264	24	12	1	253	42	8	237	22	31
2 Bergen Township.....	465	372	39	14	1	382	58	7	324	47	35
3 Collins Township.....	301	197	42	43	1	204	64	19	1	193	28	50
4 Glencoe Township.....	318	218	46	37	1	195	90	23	1	175	63	51
5 Hale Township.....	418	175	55	113	8	223	78	72	1	146	34	150
6 Hassan Valley Township.....	382	253	38	60	3	263	75	35	230	43	67
7 Helen Township.....	410	339	54	11	296	92	14	1	276	73	31
8 Hutchinson Township.....	458	233	85	90	4	276	120	46	1	233	46	131
9 Lynn Township.....	337	237	50	24	2	216	101	10	194	58	45
10 Penn Township.....	252	205	20	9	1	208	31	2	1	178	21	15
11 Rich Valley Township.....	416	198	60	107	6	237	90	68	3	183	56	123
12 Round Grove Township.....	237	195	16	10	1	201	22	4	2	182	15	10
13 Sumter Township.....	304	235	29	17	2	238	53	7	211	35	24
14 Winsted Township.....	450	286	26	76	3	312	55	56	212	41	100
15 Brownton Village.....	395	304	25	22	323	48	9	282	23	26
16 Lester Prairie Village.....	201	155	10	13	2	164	24	4	156	11	16
17 Plato Village.....	140	120	3	14	114	19	4	115	7	10
18 Silver Lake Village.....	318	115	40	130	1	172	59	69	124	21	26
19 Stewart Village.....	310	205	21	51	2	228	39	29	201	11	54
20 Winsted Village.....	309	151	21	106	1	189	49	59	129	23	122
21 Glencoe City—1st Precinct.....	494	326	68	72	2	324	115	40	287	67	88
22 2nd Precinct.....	744	524	88	98	6	511	181	35	3	493	92	95
23 Hutchinson City—1st Precinct.....	386	240	62	53	4	249	110	18	1	227	64	54
24 2nd Precinct.....	458	316	62	50	3	291	118	28	268	62	71
25 3rd Precinct.....	592	420	72	74	5	420	142	23	2	374	74	87
26 4th Precinct.....	524	315	93	81	3	338	147	24	2	295	88	91
Totals.....	9927	6598	1149	1387	63	6827	2022	713	19	5925	1125	1603

MAHNOMEN COUNTY

1 Beaulieu.....	119	51	27	29	1	51	38	22	33	17	52
2 Bejou.....	107	54	21	20	1	53	33	19	46	29	17
3 Chief.....	150	92	22	22	2	96	37	10	1	82	28	24
4 Clover.....	89	32	29	17	3	18	55	12	1	22	38	20
5 Gregory.....	82	30	21	27	32	33	17	20	28	26
6 Heier.....	133	49	50	19	55	57	14	2	45	41	26
7 Island Lake.....	163	57	66	26	1	67	69	19	61	54	29
8 Lagard.....	126	66	30	16	2	56	40	21	3	45	33	27
9 Lake Grove.....	177	51	53	62	1	46	90	37	40	57	59
10 Marsh Creek.....	97	45	15	27	4	49	33	11	1	40	19	30
11 Oakland.....	125	28	30	58	1	27	54	36	1	24	33	52
12 Pembina.....	302	142	67	69	1	107	145	38	2	92	97	79
13 Popple Grove.....	130	52	46	27	48	70	12	47	47	23
14 Rosedale.....	160	69	28	38	3	79	44	23	57	26	43
15 Unorganized 143-39.....	42	9	13	13	1	11	19	6	6	17	11
16 Unorganized 144-39.....	246	49	100	80	1	49	131	57	3	52	81	87
17 Village of Bejou.....	90	35	33	7	1	40	43	5	31	32	10
18 Village of Mahnomen.....	667	313	106	201	5	280	247	124	5	271	102	238
19 Village of Waubun.....	220	77	25	99	2	80	67	65	71	32	96
Totals.....	3225	1301	782	857	30	1244	1305	548	19	1085	811	949

ELECTION RETURNS FOR STATE OFFICERS, 1940

McLEOD COUNTY

SECRETARY OF STATE			STATE TREASURER			ATTORNEY GENERAL			RAILROAD AND WAREHOUSE COMMISSIONER			ASSOCIATE JUSTICES SUPREME COURT			
Mike Holm Republican	James I. Heller Farmer-Labor	Austin T. Haley Democrat	Julius A. Schmahl Republican	C. A. Halverson Farmer-Labor	Richard M. Fitzgerald Democrat	J. A. A. Burnquist Republican	David J. Erickson Farmer-Labor	John D. Sullivan Democrat	N. J. Holmberg Republican	Charles Munn Farmer-Labor	Arthur N. Cosgrove Democrat	Clifford W. Gardner Nominated Without Party Designation	Clifford L. Hilton Nominated Without Party Designation	J. A. Morrison Nominated Without Party Designation	Julius J. Olson Nominated Without Party Designation
261	21	9	259	22	12	242	17	34	240	34	11	50	78	188	54
368	44	14	360	47	15	334	52	23	328	52	17	82	86	203	107
218	33	30	195	39	35	180	37	45	177	41	37	59	69	137	77
225	47	29	203	55	38	193	54	47	175	73	46	67	86	159	51
257	19	86	196	28	102	165	27	130	167	29	105	63	82	151	64
291	28	47	267	33	43	240	36	62	221	54	51	65	97	195	80
342	54	8	310	70	19	291	68	29	371	88	15	108	101	210	92
321	41	56	270	57	81	238	57	99	234	66	87	69	100	270	93
247	53	13	224	60	14	203	61	21	184	61	18	69	69	182	9
216	16	5	191	20	10	178	22	15	177	21	8	53	43	120	49
256	47	71	221	57	93	187	56	121	179	60	105	80	87	197	59
202	14	4	200	14	4	177	17	12	177	17	6	49	46	91	47
240	33	8	231	32	9	203	37	24	193	52	9	65	57	149	48
332	23	49	269	39	60	231	44	86	224	49	69	79	69	197	82
330	17	10	317	25	13	284	25	28	274	41	15	61	119	196	53
167	11	10	159	14	9	154	16	13	145	12	15	38	52	112	31
128	7	2	121	7	6	109	6	18	116	9	8	37	46	83	27
191	12	83	166	19	85	136	23	102	125	25	104	58	78	158	46
257	6	24	230	9	37	206	11	55	203	13	47	46	80	144	48
223	10	63	169	16	96	143	13	116	111	37	123	59	62	211	30
360	48	45	325	60	38	298	61	80	289	87	58	94	136	284	81
587	54	69	533	93	74	500	89	104	472	123	85	152	229	430	161
292	39	21	259	55	40	246	57	44	223	66	39	57	111	240	67
361	45	30	318	60	36	301	57	52	297	64	44	54	134	299	87
471	42	49	454	66	51	409	67	68	386	69	67	93	154	389	124
392	57	43	355	77	53	326	76	76	301	86	76	84	151	348	111
7535	821	878	6802	1074	1073	6174	1086	1504	5989	1329	1265	1722	2422	5343	1769

MAHNOMEN COUNTY

66	20	21	44	27	34	33	19	49	37	25	35	17	27	31	38
63	24	11	48	34	13	50	27	18	48	31	11	32	36	21	52
106	20	13	77	30	21	69	28	28	79	23	23	43	48	34	72
50	18	12	34	28	16	27	28	21	19	38	20	22	35	18	41
48	14	18	26	29	22	14	32	32	27	25	23	27	29	22	47
63	37	19	46	37	29	43	36	30	39	35	26	43	42	18	51
91	37	20	58	58	28	58	48	37	52	50	33	55	52	36	61
66	24	23	56	30	24	44	28	34	42	27	29	34	38	21	39
90	42	32	58	55	51	41	51	62	40	56	54	59	45	36	63
61	12	22	44	19	28	38	13	38	42	15	32	25	28	24	50
50	24	38	23	37	51	26	34	57	22	30	53	36	26	29	49
166	64	50	121	84	68	94	72	105	94	90	80	96	91	57	128
62	48	15	49	54	20	43	52	28	45	58	17	47	45	32	65
96	18	26	71	27	33	59	17	51	57	26	39	47	37	36	46
17	9	11	8	15	13	8	13	14	6	15	12	15	9	16	13
96	63	76	53	81	89	44	74	111	41	87	88	97	78	82	95
48	22	5	33	28	10	30	28	13	27	32	10	18	27	17	40
424	65	135	320	108	175	272	94	238	270	128	178	171	245	163	302
111	20	75	85	35	81	74	21	105	63	30	100	69	64	63	77
1774	581	622	1254	816	806	1067	715	1071	1050	821	863	953	1002	756	1329

ELECTION RETURNS FOR STATE OFFICERS, 1940

MARSHALL COUNTY

NAMES OF TOWNSHIPS, VILLAGES OR WARDS (In Alphabetical Order)	Total Number of Ballots Cast and Counted	U. S. SENATOR IN CONGRESS				GOVERNOR				LIEUTENANT GOVERNOR		
		Henrik Shipstead Republican	Elmer A. Benson Farmer-Labor	John E. Regan Democrat	Grace Holmes Carlson Trotskyist Anti-War Nominated by Petition	Harold E. Shasen Republican	Hjalmar Petersen Farmer-Labor	Ed. Murphy Democrat	John William Castle Industrial Nominated by Petition	C. Elmer Anderson Republican	Howard Y. Williams Farmer-Labor	Frank Patrick Ryan Democrat
1 Agdar.....	75	39	18	8		45	22	2		32	17	10
2 Alma.....	136	56	29	38		46	54	30		47	30	42
3 Alvarado.....	170	76	52	31	1	63	93	12		64	60	32
4 Argyle.....	385	141	64	154	4	164	99	106	1	149	46	161
5 Augsburg.....	101	58	16	20		60	26	11		54	19	20
6 Big Woods.....	188	47	73	25		39	124	9		27	91	40
7 Bloomer.....	122	32	47	32		34	61	23		31	37	39
8 Boxville.....	38	25	4	5		26	5	6		24	3	6
9 Cedar.....	68	32	23	9	1	35	24	7		31	18	12
10 Como.....	31	7	18	3		10	18	2		9	13	3
11 Comstock.....	123	61	30	20	2	66	36	17		48	29	29
12 Donnelly.....	46	21	17	6	2	28	14	3		25	10	9
13 Eagle Point.....	87	24	38	15	1	24	43	12	1	19	27	27
14 East Park.....	55	24	18	11		23	25	6		22	15	13
15 East Valley.....	51	11	33	2		9	39	1		6	30	3
16 Eckvoll.....	54	11	28	10	1	6	38	8		8	33	10
17 Espelle.....	71	29	34	5		27	38			30	28	4
18 Excel.....	127	74	30	15		63	56	4		63	41	12
19 Foldahl.....	87	33	33	16	1	28	49	7		25	35	11
20 Fork.....	57	15	18	22	1	19	17	20		12	15	25
21 Grand Plain.....	57	28	15	12	1	21	28	8		20	22	13
22 Gryla.....	92	33	45	5		31	54	4		29	44	6
23 Holt Township.....	144	88	19	29	1	68	60	15		57	40	30
24 Holt Village.....	101	56	25	10	2	45	48	3		46	26	11
25 Huntley.....	62	28	24	6		27	28	3		26	18	10
26 Lincoln.....	118	47	43	19		40	68	7		32	49	19
27 Linsell.....	52	10	38	2		3	46			4	39	3
28 Marsh Grove.....	108	85	10	7	1	81	23	2		77	14	4
29 McCrea.....	150	67	39	35	2	54	74	21	1	47	48	39
30 Middle River Township.....	116	26	16	69		26	24	62		27	14	71
31 Middle River Village.....	163	88	27	24		75	59	13	1	77	30	27
32 Moose River.....	59	19	32	2	2	23	34	1		21	30	4
33 Moylan.....	91	34	49	1		30	57	1		27	53	6
34 Nelson Park.....	119	61	20	23		53	33	25		49	20	28
35 Newfolden Township.....	132	85	22	13	1	71	47	7	1	66	31	18
36 Newfolden Village.....	154	66	38	31		59	76	15		60	39	33
37 New Maine.....	105	40	28	23	1	32	50	19		30	23	35
38 New Solum.....	152	65	51	19		65	72	8	1	59	55	18
39 Oak Park.....	186	64	89	17		56	108	13		44	90	26
40 Oslo.....	200	105	34	51	1	112	40	40	1	95	29	61
41 Parker.....	53	25	16	10		15	24	12		12	21	16
42 Rollis.....	138	45	80	9	2	36	91	6	2	39	75	12
43 Sinnott.....	82	35	19	23	1	39	31	10		34	20	19
44 Spruce Valley.....	165	87	54	14		76	75	9	1	78	45	27
45 Stephen.....	322	188	32	89	2	197	58	60		173	31	89
46 Strandquist.....	82	44	13	18	1	47	26	6		36	16	16
47 Tamarac.....	108	45	21	30	2	49	28	22		40	14	38
48 Thief Lake.....	100	26	41	21	1	28	49	13		26	37	20
49 Valley.....	158	47	83	15		34	108	10		33	92	21
50 Vega.....	144	60	72	9		45	88	4		49	75	11
51 Veldt.....	43	12	29	2		9	28	5		7	28	2
52 Viking Township.....	131	74	31	17		64	56	9		60	40	14
53 Viking Village.....	78	65	6	2		60	16			55	12	5
54 Wanger.....	136	29	27	67	1	34	41	52		29	28	62
55 Warren.....	833	497	128	155	6	502	216	96	1	473	110	177
56 Warrenton.....	82	61	9	6		62	14	4		61	9	6
57 West Valley.....	119	57	44	15		40	64	10		38	42	17
58 Whiteford.....	53	21	19	10		13	34	5		17	23	10
59 Wright.....	150	43	43	51	2	37	56	46		35	40	63
Totals.....	7410	3372	2054	1408	44	3174	3013	932	11	2914	2069	1595

ELECTION RETURNS FOR STATE OFFICERS, 1940

MARSHALL COUNTY

SECRETARY OF STATE			STATE TREASURER			ATTORNEY GENERAL			RAILROAD AND WAREHOUSE COMMISSIONER			ASSOCIATE JUSTICES SUPREME COURT			
Mike Holm Republican	James I. Heller Farmer-Labor	Austin T. Haley Democrat	Julius A. Schmah Republican	C. A. Halverson Farmer-Labor	Richard M. Fitzgerald Democrat	J. A. A. Burnquist Republican	David J. Erickson Farmer-Labor	John D. Sullivan Democrat	N. J. Holmberg Republican	Charles Munn Farmer-Labor	Arthur N. Coogrove Democrat	Clifford W. Gardner Nominated Without Party Designation	Clifford L. Hilton Nominated Without Party Designation	J. A. Morrison Nominated Without Party Designation	Julius J. Olson Nominated Without Party Designation
48	16	5	36	22	4	32	18	9	27	20	7	21	28	15	40
70	23	32	43	37	39	37	35	47	40	36	38	27	50	22	114
108	40	17	67	63	27	68	49	39	62	54	34	38	66	23	147
227	25	107	150	50	153	137	38	187	137	52	158	86	149	40	308
79	6	13	68	13	15	54	16	23	48	21	21	28	40	17	78
96	55	22	39	80	38	34	73	42	28	95	33	51	56	25	146
52	33	30	33	43	35	29	41	38	36	36	35	38	36	25	92
33	2	26	2	6	23	1	8	21	3	10	7	18	6	35	8
47	12	29	22	14	23	26	14	28	21	12	21	25	11	55	9
14	2	9	15	2	8	16	2	9	15	2	5	12	3	26	10
87	18	13	66	29	18	48	26	34	49	28	27	32	47	11	96
35	4	5	25	12	7	23	12	8	21	9	13	8	20	8	33
47	17	12	20	28	25	21	28	24	22	30	18	22	15	21	63
36	11	7	22	22	9	20	20	12	21	17	13	18	23	7	47
17	23	3	9	26	5	8	28	4	8	30	2	11	16	3	32
20	24	8	10	33	9	8	32	12	8	31	9	15	19	12	36
35	27	3	28	34	3	27	34	4	29	30	3	20	22	7	52
71	31	12	60	44	12	59	40	15	59	41	11	23	51	25	85
55	20	7	29	35	15	30	30	15	26	33	12	21	28	8	75
28	11	18	13	13	28	15	11	29	16	10	27	14	19	8	42
36	12	8	25	23	8	17	23	16	18	23	15	19	22	9	46
47	37	4	25	45	7	27	40	9	20	44	11	22	28	11	57
85	25	25	63	45	25	56	43	28	62	35	26	39	54	26	101
72	16	6	49	28	6	47	26	12	42	34	6	15	45	8	66
33	20	6	28	23	6	25	21	10	26	22	7	9	32	6	47
71	31	10	36	55	16	32	49	20	34	46	20	25	41	13	86
11	35	3	6	41	2	4	40	3	6	39	3	9	16	11	23
90	5	10	78	16	3	75	13	10	67	13	8	15	45	8	83
89	37	21	57	49	32	36	48	50	43	46	42	33	51	17	119
45	8	57	27	6	77	25	7	78	24	9	74	40	35	18	53
110	20	15	82	28	23	75	26	31	74	32	28	36	44	23	102
27	26	4	20	31	3	22	28	4	19	28	4	20	18	7	43
38	44	5	28	50	8	30	51	7	28	51	5	28	28	18	60
87	6	13	53	22	22	41	20	31	44	20	25	23	26	13	72
97	17	12	65	41	13	56	33	24	66	27	16	23	31	13	98
100	15	23	59	43	34	61	27	51	64	21	40	30	48	22	111
57	13	21	27	32	22	22	26	34	26	23	27	12	29	11	61
88	40	10	54	64	18	45	58	29	59	52	21	40	46	16	106
105	50	20	53	90	27	50	79	40	41	90	31	31	63	19	158
133	13	43	100	28	61	103	22	61	88	28	64	40	76	31	163
27	13	11	18	20	11	14	18	16	14	20	14	6	25	4	42
61	65	6	43	76	11	39	75	11	39	77	10	27	54	21	101
63	8	9	40	20	17	26	21	28	34	22	20	16	34	14	68
114	28	16	78	53	22	74	50	29	67	53	29	30	67	21	129
256	8	46	200	32	69	187	86	24	169	34	83	74	132	43	247
57	9	11	39	20	12	40	17	15	39	12	17	19	28	8	50
71	9	19	52	19	25	45	15	31	41	16	32	23	25	17	77
49	27	11	28	43	16	21	39	24	21	40	19	33	31	22	58
70	76	7	47	90	12	32	98	16	32	98	12	42	49	28	103
77	55	8	48	74	13	47	77	11	48	73	12	32	56	21	121
14	26	2	9	32	2	9	27	2	9	29	2	9	15	4	32
85	27	11	67	39	12	66	34	19	59	35	16	30	42	11	97
63	6	4	52	13	5	57	11	6	52	15	3	6	28	9	58
58	17	52	37	26	57	28	29	68	30	30	61	28	47	22	103
650	71	79	519	121	133	499	108	162	467	127	148	132	403	78	737
71	4	4	63	8	6	62	7	5	59	8	6	14	39	8	72
64	33	17	38	52	14	37	48	18	33	45	19	24	39	13	84
28	16	7	14	28	6	15	21	11	16	22	8	18	8	12	37
73	27	42	41	43	55	36	40	61	38	41	56	35	55	28	125
4577	1405	1003	3150	2192	1375	2887	2075	1671	2813	2092	1525	1613	2695	981	5638

ELECTION RETURNS FOR STATE OFFICERS, 1940
MARTIN COUNTY

NAMES OF TOWNSHIPS, VILLAGES OR WARDS (In Alphabetical Order)	Total Number of Ballots Cast and Counted	U. S. SENATOR IN CONGRESS				GOVERNOR				LIEUTENANT GOVERNOR		
		Henrik Shipstead Republican	Elmer A. Benson Farmer-Labor	John E. Regan Democrat	Grace Holmes Carlson Proletariat Anti-War Nominated by Petition	Harold E. Stassen Republican	Hjalmar Petersen Farmer-Labor	Ed. Murphy Democrat	John William Castle Industrial Nominated by Petition	C. Elmer Anderson Republican	Howard Y. Williams Farmer-Labor	Frank Patrick Ryan Democrat
1 Cedar.....	208	135	39	24	129	66	11	113	44	32
2 Center Creek.....	287	206	5	54	3	230	10	38	9	193	7	54
3 Ceylon.....	295	210	19	43	227	31	23	184	11	52
4 Dunnell.....	132	93	8	17	3	95	25	7	87	15	19
5 East Chain.....	337	234	30	55	2	242	52	35	1	211	30	59
6 Elm Creek.....	202	119	18	47	1	139	33	24	107	22	54
Fairmont City—												
7 1st Ward, 1st Precinct.....	933	668	34	180	6	732	78	100	3	646	48	180
8 1st Ward, 2nd Precinct.....	410	310	11	66	1	342	23	33	314	8	67
9 2nd Ward, 1st Precinct.....	644	439	18	137	3	497	54	91	429	21	142
10 2nd Ward, 2nd Precinct.....	647	432	34	140	1	479	75	74	1	413	31	146
11 3rd Ward, 1st Precinct.....	423	266	36	87	5	294	65	49	1	252	26	101
12 3rd Ward, 2nd Precinct.....	444	242	30	136	4	267	85	76	1	215	45	130
13 Fairmont Township.....	453	289	25	110	6	337	41	64	276	13	122
14 Fox Lake.....	243	143	15	58	150	43	36	1	119	21	60
15 Fraser.....	251	186	23	28	196	43	4	2	155	21	41
16 Galena.....	203	127	35	32	3	115	70	15	91	43	54
17 Granada.....	202	126	10	46	1	149	23	23	125	13	49
18 Jay.....	258	193	10	58	4	207	31	15	173	7	49
19 Lake Belt.....	209	154	10	30	169	22	12	138	12	39
20 Lake Fremont.....	229	139	20	44	169	29	18	141	14	44
21 Manyaska.....	228	126	17	64	150	38	30	114	16	78
22 Monterey.....	137	88	19	23	93	28	14	1	76	16	37
23 Nashville.....	284	186	11	65	1	212	23	34	1	171	14	70
24 Northrop.....	56	50	1	4	53	1	1	46	4
25 Ormsby.....	35	25	2	2	1	17	17	1	18	5	4
26 Pleasant Prairie.....	295	159	19	94	2	181	52	45	121	36	102
27 Rolling Green.....	276	160	15	72	1	189	46	31	123	23	80
28 Rutland.....	290	203	20	49	2	223	42	20	179	24	64
29 Sherburn.....	498	327	46	94	1	336	81	66	2	289	36	131
30 Silver Lake.....	327	180	19	107	1	212	36	64	1	147	10	129
31 Tenhassen.....	273	200	27	24	1	208	37	14	154	23	36
32 Triumph.....	208	109	26	52	2	153	24	18	123	15	56
33 Truman.....	514	389	22	64	3	433	41	23	376	20	66
34 Waverly.....	222	136	24	45	2	136	57	20	114	42	50
35 Welcome.....	319	197	11	76	1	217	44	37	186	16	75
36 Westford.....	261	170	15	54	1	188	29	25	145	20	56
Totals.....	11228	7416	724	2281	62	8166	1495	1191	24	6764	768	2532

ELECTION RETURNS FOR STATE OFFICERS, 1940
MARTIN COUNTY

SECRETARY OF STATE			STATE TREASURER			ATTORNEY GENERAL			RAILROAD AND WAREHOUSE COMMISSIONER			ASSOCIATE JUSTICES SUPREME COURT			
Mike Holm Republican	James I. Heller Farmer-Labor	Austin T. Haley Democrat	Julius A. Schmahl Republican	C. A. Halverson Farmer-Labor	Richard M. Fitzgerald Democrat	J. A. A. Burnquist Republican	David J. Erickson Farmer-Labor	John D. Sullivan Democrat	N. J. Holmberg Republican	Charles Munn Farmer-Labor	Arthur N. Cosgrove Democrat	Clifford W. Gardner Nominated Without Party Designation	Clifford L. Hilton Nominated Without Party Designation	J. A. Morrison Nominated Without Party Designation	Julius J. Olson Nominated Without Party Designation
147	38	12	114	56	19	118	50	22	107	52	26	47	70	25	88
230	5	37	197	7	42	188	12	51	181	9	44	72	137	55	107
243	7	24	214	16	30	199	23	31	181	30	41	66	93	49	96
111	6	8	98	11	11	100	7	13	91	14	11	21	58	21	63
274	15	30	233	31	44	233	25	53	216	30	41	84	136	62	149
146	17	28	118	25	38	115	23	39	106	24	38	47	69	38	68
789	18	93	707	42	127	696	32	147	631	64	161	244	506	213	390
371	4	22	336	12	37	321	12	57	299	21	53	91	233	79	199
523	14	72	455	22	122	450	22	127	427	28	126	182	291	158	234
521	19	68	450	33	110	419	33	137	394	52	127	164	291	141	232
337	14	45	284	23	79	258	33	91	254	38	75	123	164	108	133
315	20	73	247	37	108	244	31	118	226	43	116	136	178	97	156
349	7	67	304	15	95	282	15	111	272	24	103	144	176	94	172
163	18	36	145	19	44	124	18	57	112	21	51	52	71	49	82
206	15	14	181	21	22	161	26	28	144	30	26	50	81	37	71
141	33	22	109	49	36	102	48	42	87	52	40	50	75	32	99
165	8	23	149	13	31	137	12	40	127	13	41	47	72	34	75
226	3	12	192	8	32	188	6	41	172	17	35	58	113	51	99
180	6	15	157	14	22	141	16	29	137	19	20	44	80	40	83
178	7	21	157	15	32	149	14	40	147	16	33	58	87	34	84
161	12	40	137	14	47	109	24	63	112	23	58	49	74	46	68
102	13	14	89	15	18	78	20	26	78	20	19	31	46	25	50
232	10	28	201	9	48	186	8	61	168	21	56	79	108	70	71
54	1	50	1	2	47	1	2	45	1	4	11	21	17	21
28	6	20	8	4	19	9	3	17	9	5	10	12	3	17
198	23	49	168	34	63	143	28	93	140	39	76	93	97	50	99
205	10	39	157	12	60	134	17	79	129	28	59	55	108	47	87
223	25	29	199	24	41	177	31	49	177	39	87	75	102	50	92
389	20	66	321	39	95	303	33	114	288	47	105	138	207	104	183
239	9	60	169	15	96	156	20	110	139	17	99	110	103	66	101
210	24	14	176	34	15	154	32	28	144	38	22	61	72	42	77
170	11	15	131	23	35	124	17	49	116	30	41	58	85	39	85
455	12	21	407	21	39	395	22	50	373	32	42	108	218	123	180
166	23	20	140	36	30	113	39	51	102	50	44	56	96	43	101
244	13	32	212	22	48	194	19	60	187	22	53	67	116	57	81
193	16	24	172	23	32	150	27	45	153	31	34	64	87	54	74
8884	501	1167	7596	799	1754	7107	805	2157	6679	1044	1962	2845	4533	2253	4067

ELECTION RETURNS FOR STATE OFFICERS, 1940

MEEKER COUNTY

NAMES OF TOWNSHIPS, VILLAGES OR WARDS (In Alphabetical Order)	Total Number of Ballots Cast and Counted	U. S. SENATOR IN CONGRESS				GOVERNOR				LIEUTENANT GOVERNOR		
		Henrik Shipstead Republican	Elmer A. Benson Farmer-Labor	John E. Regan Democrat	Grace Holmes Carlson Trotskyist Anti-War Nominated by Petition	Harold E. Stassen Republican	Hjalmar Petersen Farmer-Labor	Ed. Murphy Democrat	John William Castle Industrial Nominated by Petition	C. Elmer Anderson Republican	Howard Y. Williams Farmer-Labor	Frank Patrick Ryan Democrat
1 Acton.....	268	160	67	36	1	134	129	4	132	83	31
2 Cedar Mills.....	360	212	80	43	3	210	122	17	1	187	99	41
3 Collinwood.....	422	281	86	40	4	265	135	16	266	93	43
4 Cosmos.....	203	91	56	42	89	97	10	1	85	61	31
5 Danielson.....	287	145	73	57	1	109	160	14	1	107	111	46
6 Darwin.....	247	108	42	84	2	120	87	37	104	46	79
7 Dassel.....	382	244	69	46	4	217	127	25	216	83	53
8 Ellsworth.....	268	180	36	28	3	188	52	18	161	24	51
9 Forest City.....	299	152	48	75	11	159	97	26	1	128	64	72
10 Forest Prairie.....	329	208	43	55	4	211	90	22	186	52	68
11 Greenleaf.....	277	164	51	39	2	161	100	10	1	154	67	30
12 Harvey.....	265	134	56	59	3	128	108	22	120	55	73
13 Kingston.....	736	395	205	105	4	365	324	31	359	234	102
14 Litchfield.....	247	130	54	43	4	112	119	9	120	67	34
15 Manannah.....	390	217	65	85	3	206	132	41	167	72	115
16 Swede Grove.....	227	115	57	43	3	102	115	8	99	78	33
17 Union Grove.....	280	169	54	42	4	157	110	11	1	148	57	48
18 Village of Cosmos.....	181	81	50	36	2	67	92	16	1	67	56	40
19 Village of Darwin.....	118	65	7	38	71	16	25	58	13	37
20 Village of Dassel.....	517	340	77	71	2	352	135	22	1	333	62	81
21 Village of Eden Valley.....	218	122	16	60	152	21	33	118	14	63
22 Village of Grove City.....	265	163	39	44	1	175	79	7	170	30	39
23 Village of Litchfield—1st Ward.....	773	445	107	166	9	458	222	64	2	426	103	171
24 Village of Litchfield—2nd Ward.....	828	468	136	165	12	473	264	80	3	451	116	196
25 Village of Litchfield—3rd Ward.....	511	281	80	109	4	285	184	29	276	90	90
26 Village of Watkins.....	261	160	25	57	5	184	45	23	151	21	69
Totals.....	9159	5230	1679	1668	91	5150	3162	620	13	4799	1851	1736

MILLE LACS COUNTY

1 Bogus Brook Township.....	458	242	139	52	1	211	201	23	198	149	58
2 Borgholm Township.....	476	191	191	64	7	147	295	24	161	206	83
3 Bradbury Township.....	81	35	15	22	1	36	31	9	29	17	20
4 Dailey Township.....	119	56	41	17	45	64	7	1	34	37	39
5 East Side.....	163	83	38	31	1	69	85	6	66	53	32
6 Greenbush Township.....	442	189	132	79	3	193	183	50	2	177	121	92
7 Hayland Township.....	189	62	73	44	52	111	24	49	77	46
8 Isle Harbor Township.....	198	103	49	33	2	93	82	19	88	64	30
9 Kathio.....	251	121	41	61	1	127	84	26	1	100	37	62
10 Lewis Township.....	41	33	3	1	27	12	26	7
11 Milaca Township.....	385	152	164	48	3	116	240	20	118	169	57
12 Milo.....	455	223	126	79	2	196	211	39	1	203	137	75
13 Mudgett Township.....	64	37	11	11	34	22	6	1	26	9	22
14 Onamia.....	216	94	70	34	1	90	102	15	1	84	54	55
15 Page Township.....	214	86	74	40	1	61	131	18	1	67	74	62
16 Princeton Township.....	440	229	108	70	5	228	174	24	1	221	111	61
17 South Harbor Township.....	229	125	50	38	4	107	100	15	103	44	56
18 Bock Village.....	69	39	13	10	1	37	25	3	2	35	10	10
19 Foreston Village.....	158	48	43	53	1	38	87	29	42	48	50
20 Isle Village.....	306	186	55	37	3	183	104	9	1	166	66	34
21 Milaca Village.....	872	452	185	164	6	459	351	37	2	456	160	170
22 Onamia Village.....	340	200	53	68	207	99	17	180	43	89
23 Pease Village.....	70	63	3	2	60	7	3	56	2	8
24 Princeton Village.....	1069	564	176	229	12	613	296	118	4	586	133	273
25 Wahkon Village.....	153	79	23	39	1	77	58	14	78	22	40
Totals.....	7458	3692	1876	1325	57	3506	3155	555	18	3349	1850	1524

ELECTION RETURNS FOR STATE OFFICERS, 1940

MEEKER COUNTY

SECRETARY OF STATE			STATE TREASURER			ATTORNEY GENERAL			RAILROAD AND WAREHOUSE COMMISSIONER			ASSOCIATE JUSTICES SUPREME COURT			
Mike Holm Republican	James I. Heller Farmer-Labor	Austin T. Haley Democrat	Julius A. Schmahl Republican	C. A. Halverson Farmer-Labor	Richard M. Fitzgerald Democrat	J. A. A. Burnquist Republican	David J. Erickson Farmer-Labor	John D. Sullivan Democrat	N. J. Holmberg Republican	Charles Munn Farmer-Labor	Arthur N. Cosgrove Democrat	Clifford W. Gardner Nominated Without Party Designation	Clifford L. Hilton Nominated Without Party Designation	J. A. Morrison Nominated Without Party Designation	Julius J. Olson Nominated Without Party Designation
192	70	20	128	97	20	133	86	29	133	85	18	71	83	61	117
218	91	30	198	95	32	175	104	41	184	90	32	99	95	125	96
309	70	31	257	97	41	262	96	44	248	102	34	120	140	99	191
109	58	21	88	75	22	80	66	30	82	69	24	65	47	54	60
166	86	29	127	103	41	125	100	46	112	118	36	81	116	78	120
145	35	56	115	48	68	106	53	69	96	60	66	95	77	78	67
264	58	39	214	93	45	221	79	51	211	90	43	114	143	94	178
191	27	24	166	33	36	164	28	25	155	36	30	62	67	76	70
183	55	37	137	73	50	123	68	70	114	87	52	79	102	58	97
222	50	35	195	57	51	178	50	76	185	67	47	123	107	75	76
191	48	21	155	74	20	145	76	29	140	72	20	78	93	64	92
156	53	40	123	69	55	118	55	72	119	69	55	92	83	62	88
426	223	56	359	254	81	351	239	101	349	263	70	226	248	184	296
163	52	17	118	82	27	126	71	31	122	72	24	76	84	55	95
258	61	52	202	81	68	166	75	107	178	92	67	114	123	91	107
128	61	27	104	89	17	107	79	23	104	77	22	67	72	60	93
175	47	32	156	64	41	143	71	46	139	79	39	102	86	78	86
102	39	31	70	54	36	67	57	40	69	46	39	59	52	51	67
69	23	13	60	15	33	59	9	39	58	13	36	38	37	33	43
394	40	50	341	60	75	333	70	74	325	76	65	142	196	126	199
146	7	44	134	9	53	111	14	68	118	17	52	92	76	59	55
210	23	17	167	38	31	176	32	36	163	36	28	53	109	73	100
563	75	88	476	116	133	449	105	141	422	114	132	206	344	189	270
585	74	103	465	130	151	445	123	176	439	136	147	191	283	191	317
365	55	68	287	94	76	282	77	96	275	87	74	138	178	155	191
196	20	25	167	28	41	155	20	61	161	26	41	112	92	60	72
6126	1501	1006	5009	2028	1344	4800	1903	1621	4701	2079	1293	2695	3133	2329	3243

MILLE LACS COUNTY

280	120	30	200	177	34	186	165	55	195	164	34	124	166	104	206
242	162	43	175	212	55	161	223	65	159	225	48	125	157	104	250
49	12	11	34	16	17	28	19	20	34	18	13	25	24	18	22
68	36	10	47	43	18	47	33	28	44	46	17	42	46	26	61
108	35	17	74	59	17	76	47	27	70	54	23	45	65	32	80
260	98	55	211	131	66	180	130	86	184	135	75	144	143	111	165
97	61	22	60	82	31	53	84	36	49	89	31	58	65	52	81
112	53	25	95	65	29	92	60	32	88	62	26	57	80	54	79
179	15	40	115	35	62	97	34	78	96	48	62	85	86	77	73
33	4	26	6	1	26	5	3	27	6	13	9	9	11	13
184	144	27	125	187	30	119	173	50	123	175	36	91	146	85	162
293	96	53	215	139	64	205	132	79	208	130	71	151	155	105	207
47	7	8	34	13	6	36	11	12	31	12	10	14	26	17	26
130	52	21	97	70	23	90	69	29	89	67	27	49	71	53	69
114	61	26	78	86	30	73	78	42	74	79	41	63	83	44	82
273	85	38	230	111	58	221	103	66	215	111	63	152	140	109	158
154	35	21	115	51	36	105	50	58	97	58	43	69	90	52	70
53	4	5	32	14	8	32	13	11	27	19	8	11	26	11	30
81	27	39	49	44	46	48	38	51	40	43	47	33	60	38	61
219	35	27	176	59	30	175	45	46	165	61	36	63	125	66	136
645	107	71	487	183	115	467	176	145	450	190	115	191	360	213	348
250	24	44	217	32	59	189	28	88	175	56	68	101	135	90	109
62	4	4	52	6	7	52	8	6	50	4	8	20	25	21	32
766	95	124	620	138	175	584	122	224	568	158	153	324	567	229	340
104	18	23	88	24	29	82	22	37	75	26	35	45	57	47	48
4803	1390	784	3652	1983	1046	3424	1868	1374	3333	2036	1090	2095	2907	1769	2908

ELECTION RETURNS FOR STATE OFFICERS, 1940

MORRISON COUNTY

NAMES OF TOWNSHIPS, VILLAGES OR WARDS (In Alphabetical Order)	Total Number of Ballots Cast and Counted	U. S. SENATOR IN CONGRESS				GOVERNOR				LIEUTENANT GOVERNOR		
		Henrik Shipstead Republican	Elmer A. Benson Farmer-Labor	John E. Regan Democrat	Grace Holmes Carlson Trotskyist Anti-War Nominated by Petition	Harold E. Stassen Republican	Hjalmar Petersen Farmer-Labor	Ed. Murphy Democrat	John William Castle Industrial Nominated by Petition	C. Elmer Anderson Republican	Howard Y. Williams Farmer-Labor	Frank Patrick Ryan Democrat
1 Agram.....	112	64	18	22		70	27	9		58	15	16
2 Belle Prairie.....	324	153	62	85	1	152	113	49		139	64	86
3 Bellevue.....	269	168	14	61	1	205	20	35		147	15	68
4 Buckman.....	289	179	29	53	2	187	65	23	1	151	29	71
5 Bub.....	241	146	28	42	2	156	56	18		118	34	46
6 Clough.....	86	53	12	16		43	34	8		44	12	24
7 Cudrum.....	234	136	34	44		146	51	25	1	121	29	50
8 Cushing.....	243	104	74	37	2	87	121	25	1	83	64	56
9 Darling.....	292	153	68	46	6	152	116	21	2	135	77	56
10 Elm Dale.....	426	202	127	60	5	183	183	43		172	136	64
11 Granite.....	183	103	27	23	1	105	50	15		79	38	27
12 Green Prairie.....	165	92	41	20	1	85	64	10		87	38	28
13 Hillman.....	91	53	14	17		49	30	7		42	14	17
14 Lakin.....	176	104	32	28	1	107	46	19	2	102	28	28
15 Leigh.....	67	46	9	5		44	16	2	1	43	10	7
16 Little Falls.....	208	94	47	48	3	92	75	33	1	81	43	63
17 Morrill.....	246	137	28	46		150	42	34	2	116	24	60
18 Motley.....	52	31	9	3	1	35	5	4		35	7	5
19 Mt. Morris.....	58	23	19	13		23	29	4		20	20	14
20 Parker.....	230	166	19	35	2	160	40	30		152	24	36
21 Pierz.....	220	163	22	26	1	186	24	6	1	147	21	33
22 Pike Creek.....	437	148	119	140	1	153	191	81	3	133	101	167
23 Platte.....	139	48	27	36	2	62	39	30		50	22	42
24 Pulaski.....	131	39	34	37	1	41	49	23	1	34	29	41
25 Rail Prairie.....	102	44	22	27	3	38	39	24		39	23	34
26 Richardson.....	132	85	11	24	1	85	23	17		79	12	21
27 Ripley.....	270	111	43	94	4	102	84	73		97	55	88
28 Rosina.....	59	45	4	7	1	41	12	6		45	2	9
29 Scandia Valley.....	181	91	39	31	3	82	77	14		81	35	39
30 Swan River.....	340	111	33	163	2	128	101	100	1	85	26	175
31 Swanville.....	297	137	73	69		148	91	44		121	71	67
32 Two Rivers.....	209	112	25	56		129	32	39		79	12	52
33 Village of Bowlus.....	121	53	12	37		59	37	18		39	9	46
34 Village of Buckman.....	106	58	11	31		65	26	10		45	14	33
35 Village of Flensburg.....	107	47	24	25	2	54	35	16		43	17	37
36 Village of Genola.....	43	19	11	12		22	10	8		20	4	13
37 Village of Harding.....	54	13	9	30		19	18	15		13	5	28
38 Village of Hillman.....	42	21	4	13	1	22	18	2		21	5	10
39 Village of Lastrup.....	66	28	19	12	1	26	29	5		20	24	11
40 Village of Motley.....	208	110	46	36	1	109	79	16		104	37	41
41 Village of Pierz.....	362	220	47	62	2	236	91	20	1	181	49	82
42 Village of Randall.....	191	135	21	21	3	142	32	13	1	134	16	27
43 Village of Royaltan.....	291	178	17	69		205	44	29		171	20	54
44 Village of Sobieski.....	91	18	13	46	1	24	22	39	1	10	5	66
45 Village of Swanville.....	200	124	23	37	1	124	56	18		110	24	36
46 Village of Upsala.....	192	117	37	25	1	95	87	8		97	50	25
City of Little Falls—												
47 1st Precinct, 1st Ward.....	671	298	78	254	5	405	157	89	4	309	53	254
48 2nd Precinct, 1st Ward.....	405	204	39	137	6	216	109	71	2	183	49	148
49 2nd Ward.....	698	367	96	177	9	418	172	93	2	375	71	196
50 3rd Ward.....	656	231	129	241	9	223	306	109	2	220	100	267
51 4th Ward.....	524	190	123	153	5	189	210	104	2	168	87	194
Totals.....	11537	5772	1922	2832	94	6079	3483	1554	32	5178	1769	3158

ELECTION RETURNS FOR STATE OFFICERS, 1940

MORRISON COUNTY

SECRETARY OF STATE			STATE TREASURER			ATTORNEY GENERAL			RAILROAD AND WAREHOUSE COMMISSIONER			ASSOCIATE JUSTICES SUPREME COURT			
Mike Holm Republican	James I. Heller Farmer-Labor	Austin T. Haley Democrat	Julius A. Schmahl Republican	C. A. Halverson Farmer-Labor	Richard M. Fitzgerald Democrat	J. A. A. Burnquist Republican	David J. Erickson Farmer-Labor	John D. Sullivan Democrat	N. J. Holmberg Republican	Charles Munn Farmer-Labor	Arthur N. Cosgrove Democrat	Clifford W. Gardner Nominated Without Party Designation	Clifford L. Hilton Nominated Without Party Designation	J. A. Morrison Nominated Without Party Designation	Julius J. Olson Nominated Without Party Designation
65	15	12	55	17	12	50	15	20	52	16	15	27	24	26	1
197	45	57	166	72	56	151	69	75	154	69	61	104	101	94	129
199	9	38	169	13	48	153	11	65	146	20	47	95	76	73	53
207	29	28	191	31	37	163	29	57	173	32	38	108	79	70	53
168	33	21	148	35	16	110	32	44	105	43	30	84	48	63	52
56	12	14	50	14	16	45	15	20	47	16	15	40	32	23	30
140	25	44	134	25	41	127	27	44	123	29	42	67	67	62	61
127	46	45	91	73	41	99	60	48	95	62	47	58	76	60	84
187	59	33	150	84	39	138	78	50	144	83	38	104	120	72	127
266	89	39	208	126	41	194	125	57	185	132	46	117	127	102	171
117	23	22	101	27	22	72	33	42	74	39	18	55	30	35	50
107	29	18	92	40	22	86	38	28	84	37	27	38	67	41	60
63	12	7	52	11	11	38	13	12	43	15	11	27	28	19	12
127	25	15	106	35	20	98	31	31	103	29	22	59	47	52	56
48	10	3	39	15	5	39	15	7	41	14	5	18	29	14	16
123	23	45	98	29	59	92	28	65	83	44	54	72	72	53	69
176	19	29	134	23	48	119	24	61	118	24	45	70	59	57	65
38	5	4	36	6	5	33	8	6	31	9	3	14	24	8	19
29	17	9	21	28	5	18	25	12	19	27	9	15	20	15	31
184	16	29	158	26	27	141	22	40	142	21	40	76	77	43	78
182	15	14	165	21	23	150	19	37	150	25	23	106	79	54	61
188	97	128	146	107	139	130	103	166	145	103	130	147	134	112	147
69	17	30	53	20	36	47	22	34	47	27	25	38	25	24	33
59	15	36	42	27	38	30	24	49	32	26	37	39	29	35	38
47	18	30	41	22	32	37	25	34	32	24	33	29	31	27	26
105	11	10	84	9	21	77	8	30	79	10	19	35	54	25	34
138	38	75	106	56	83	103	47	91	92	61	80	86	87	56	87
50	1	8	46	1	8	44	1	10	40	8	8	12	17	18	21
109	26	32	93	30	34	76	35	45	74	39	36	50	58	46	50
154	23	133	124	29	138	94	23	166	88	28	148	113	95	93	68
180	56	43	137	79	49	124	65	69	122	75	63	103	104	76	112
134	14	34	101	16	35	82	14	54	87	13	43	55	28	35	35
70	8	20	53	12	24	30	12	39	36	7	39	18	29	10	22
71	8	19	57	11	23	48	9	34	50	15	25	42	36	31	18
58	20	20	51	18	21	46	20	25	43	23	22	31	30	30	28
27	4	10	22	6	10	16	8	14	17	7	11	16	8	9	11
22	5	25	19	7	26	14	4	32	8	7	31	21	13	13	17
33	3	6	29	4	8	25	3	12	23	6	9	12	18	11	16
39	16	9	31	20	10	26	17	15	19	28	12	22	23	9	15
141	26	22	108	37	40	105	27	45	100	49	32	66	69	41	47
265	29	38	238	37	47	201	29	79	199	56	43	101	119	78	79
156	9	18	146	16	17	136	16	26	138	13	21	52	86	52	61
220	11	28	198	9	41	181	14	50	172	13	43	102	114	56	65
37	4	44	29	4	45	19	5	54	14	3	54	33	26	20	16
152	10	22	126	16	34	112	19	41	108	28	34	57	86	48	48
143	29	14	110	52	16	110	48	18	112	53	13	43	73	46	103
484	46	106	387	62	151	323	54	238	325	70	173	188	278	188	218
257	26	101	222	39	113	187	30	152	194	43	129	151	163	124	125
473	58	129	422	81	130	384	65	188	375	99	140	208	302	197	299
345	91	181	257	113	216	231	107	253	215	133	212	247	225	179	183
276	55	134	210	84	153	177	75	181	173	83	164	171	188	131	145
7307	1330	2031	6052	1775	2338	5331	1646	3065	5271	1936	2465	3642	3830	2856	3464

ELECTION RETURNS FOR STATE OFFICERS, 1940

MOWER COUNTY

NAMES OF TOWNSHIPS, VILLAGES OR WARDS (In Alphabetical Order)	Total Number of Ballots Cast and Counted	U. S. SENATOR IN CONGRESS				GOVERNOR				LIEUTENANT GOVERNOR		
		Henrik Shipstead Republican	Elmer A. Benson Farmer-Labor	John E. Regan Democrat	Grace Holmes Carlson Trotskyist Anti-War Nominated by Petition	Harold F. Stassen Republican	Hjalmar Petersen Farmer-Labor	Ed. Murphy Democrat	John William Castle Industrial Nominated by Petition	C. Elmer Anderson Republican	Howard Y. Williams Farmer-Labor	Frank Patrick Ryan Democrat
1 Township of Adams	258	139	26	70	2	184	35	27	3	128	32	62
2 Township of Austin	605	241	187	136	2	229	306	53	12	234	189	140
3 Township of Bennington	168	71	28	51	1	78	51	32		70	26	45
4 Township of Clayton	180	98	16	43	4	114	37	24		100	22	38
5 Township of Dexter	257	194	16	27	1	201	35	10	1	179	28	22
6 Township of Frankford	192	120	24	38	1	124	32	31		114	20	33
7 Township of Grand Meadow	229	135	25	45	1	156	65	13		132	25	37
8 Township of Lansing	668	255	208	152	7	254	349	47	2	250	219	127
9 Township of LeRoy	309	166	44	67	2	162	87	39	1	155	54	55
10 Township of Lodi	200	127	24	29	1	128	40	24	1	119	24	25
11 Township of Lyle	248	156	35	46		154	61	25		152	42	42
12 Township of Marshall	254	180	16	48		192	40	18		174	24	34
13 Township of Nevada	272	164	32	48	3	180	76	10	2	143	40	43
14 Township of Pleasant Valley	171	97	34	25		96	56	14		84	36	30
15 Township of Racine	353	221	50	60	2	233	85	30		219	49	49
16 Township of Red Rock	274	145	45	63	1	155	80	31	2	126	51	56
17 Township of Sargeant	231	142	20	45		127	84	15		136	34	33
18 Township of Adolpho	260	188	35	23	5	179	65	16		180	49	22
19 Township of Waltham	285	183	30	42	2	180	75	20		149	52	39
20 Township of Windom	294	167	30	68	1	167	89	29		142	42	67
21 Village of Adams	334	186	23	97	1	204	72	44		182	32	89
22 Village of Brownsdale	188	115	24	37	1	114	62	13	1	108	27	31
23 Village of Dexter	156	100	9	32	2	108	24	15		96	18	23
24 Village of Elkton	63	38	8	10		43	14	6		40	5	10
25 Village of Grand Meadow	372	213	31	80	6	215	100	45		224	32	67
26 Village of Le Roy	386	259	16	79	2	263	78	29	1	255	39	56
27 Village of Lyle	292	155	57	55	2	152	112	19		152	56	63
28 Village of Rose Creek	141	76	10	46	1	84	42	11		84	15	32
29 Village of Sargeant	68	41	9	13		38	21	9		36	16	14
30 Village of Toapi	70	34	6	24		44	9	17		32	8	23
31 Village of Waltham	92	55	10	16		39	38	8		44	20	12
Austin City—												
32 1st Ward, 1st Precinct	506	261	94	127	24	268	190	39	1	267	97	112
33 1st Ward, 2nd Precinct	432	284	40	93	2	296	105	33		286	59	65
34 1st Ward, 3rd Precinct	708	283	183	212	5	269	348	81	1	263	207	207
35 1st Ward, 4th Precinct	906	453	221	205	7	452	380	63	2	460	226	196
36 2nd Ward, 1st Precinct	438	168	161	80	2	161	236	29	1	167	161	82
37 2nd Ward, 2nd Precinct	458	300	58	84	1	303	113	32		299	67	78
38 2nd Ward, 3rd Precinct	630	365	90	140	4	390	158	73	1	379	98	126
39 2nd Ward, 4th Precinct	739	372	170	162	2	370	304	46		381	154	166
40 2nd Ward, 5th Precinct	988	431	326	200	3	415	510	52		440	319	194
41 3rd Ward, 1st Precinct	579	103	309	135		80	457	37		107	298	138
42 3rd Ward, 2nd Precinct	521	157	207	130	3	123	349	42	2	135	215	142
43 3rd Ward, 3rd Precinct	522	177	214	116	2	161	320	37		168	212	116
44 3rd Ward, 4th Precinct	620	147	298	140	3	111	450	45		121	320	147
Totals	15917	7962	3499	3439	109	7996	6240	1333	24	7712	3759	3178

ELECTION RETURNS FOR STATE OFFICERS, 1940

MOWER COUNTY

SECRETARY OF STATE			STATE TREASURER			ATTORNEY GENERAL			RAILROAD AND WAREHOUSE COMMISSIONER			ASSOCIATE JUSTICES SUPREME COURT			
Mike Holm Republican	James I. Heller Farmer-Labor	Austin T. Haley Democrat	Julius A. Schmahel Republican	C. A. Halverson Farmer-Labor	Richard M. Fitzgerald Democrat	J. A. A. Burnquist Republican	David J. Erickson Farmer-Labor	John D. Sullivan Democrat	N. J. Holmberg Republican	Charles Munn Farmer-Labor	Arthur N. Cosgrove Democrat	Clifford W. Gardner Nominated Without Party Designation	Clifford L. Hilton Nominated Without Party Designation	J. A. Morrison Nominated Without Party Designation	Julius J. Olson Nominated Without Party Designation
175	22	43	139	24	55	110	27	79	112	44	61	74	85	57	76
300	151	114	239	199	116	226	176	153	202	210	129	195	231	157	251
97	22	31	77	30	41	71	24	46	64	23	51	39	57	23	51
130	14	22	107	22	31	98	25	37	95	22	32	42	57	40	57
212	15	13	190	24	16	182	24	25	175	34	21	59	95	43	91
137	15	25	109	22	33	103	22	39	100	17	34	54	55	26	64
155	17	27	140	26	31	136	24	34	120	25	33	55	76	44	76
373	171	82	277	213	110	257	201	143	233	237	112	214	233	132	258
196	40	40	153	63	52	147	57	61	148	54	51	60	113	65	114
139	18	26	119	30	28	106	24	38	111	24	31	41	65	23	72
179	29	32	154	41	39	153	31	45	143	36	44	70	90	58	110
200	15	27	184	22	31	177	37	40	171	19	33	67	101	39	94
196	25	26	160	47	27	134	48	41	132	48	35	61	90	44	107
112	31	12	99	36	20	76	31	25	80	40	19	42	51	35	59
274	28	30	231	44	48	223	37	61	239	45	26	98	142	73	118
166	48	44	132	56	57	124	51	67	115	57	55	78	89	53	83
161	27	22	137	35	32	132	29	40	120	39	32	57	69	35	73
185	42	20	173	58	23	163	52	29	163	61	18	78	91	57	111
185	35	38	167	49	37	142	44	47	129	51	43	73	78	45	100
188	35	42	158	44	54	148	31	65	139	45	50	74	100	53	89
241	19	47	201	28	71	190	30	77	179	39	70	67	149	56	129
144	16	15	121	21	25	113	18	34	104	25	32	45	69	42	66
119	6	20	105	10	24	95	8	31	87	22	21	39	56	30	42
50	4	5	40	9	5	39	7	7	37	10	6	19	22	19	17
273	20	46	230	37	58	237	25	68	212	30	69	94	163	72	116
285	32	42	255	40	56	250	29	63	241	37	53	86	164	89	130
190	45	34	154	55	47	159	44	56	138	64	48	72	129	65	117
94	9	26	85	12	36	78	10	40	76	16	35	34	81	21	74
52	8	6	41	12	10	43	9	12	37	13	11	15	24	23	29
48	16	35	6	21	35	3	23	30	8	22	15	30	21	17
48	24	10	47	22	13	44	19	16	42	22	12	12	36	11	28
341	76	66	278	92	102	270	91	114	244	132	90	142	248	112	214
341	31	37	295	56	64	299	41	68	271	75	55	128	289	83	204
386	154	142	308	183	176	283	169	217	252	237	177	258	316	209	266
567	184	131	502	211	167	456	205	212	410	271	185	292	460	224	430
230	132	55	173	149	90	175	137	99	155	172	82	162	167	107	169
345	46	55	313	52	83	304	54	90	284	86	76	130	237	113	216
433	78	97	393	94	121	377	87	140	350	112	124	199	328	132	280
482	136	93	393	163	140	383	153	168	345	189	160	263	351	169	321
582	253	127	458	333	170	440	304	215	381	385	182	330	484	263	479
175	272	101	116	299	120	94	290	153	80	335	119	196	203	158	240
227	169	102	141	223	123	128	201	157	110	260	112	180	236	135	211
251	178	83	190	208	99	180	209	112	152	242	106	175	218	114	255
228	269	112	131	314	138	113	306	165	96	354	116	234	244	135	288
9892	2961	2184	8150	3714	2840	7693	3444	3452	7104	4267	2873	4718	6672	3482	6386

ELECTION RETURNS FOR STATE OFFICERS, 1940

MURRAY COUNTY

NAMES OF TOWNSHIPS, VILLAGES OR WARDS (In Alphabetical Order)	Total Number of Ballots Cast and Counted	U. S. SENATOR IN CONGRESS				GOVERNOR				LIEUTENANT GOVERNOR		
		Henrik Shipstead Republican	Elmer A. Benson Farmer-Labor	John E. Regan Democrat	Grace Holmes Carlson Trotskyist Anti-War Nominated by Petition	Harold E. Stassen Republican	Hjalmar Petersen Farmer-Labor	Ed. Murphy Democrat	John William Castle Industrial Nominated by Petition	C. Elmer Anderson Republican	Howard Y. Williams Farmer-Labor	Frank Patrick Ryan Democrat
1 Avoca.....	154	84	19	33	79	45	27	73	15	41
2 Belfast.....	235	135	24	50	3	139	52	33	116	23	61
3 Bondin.....	231	114	41	52	5	139	50	36	3	113	33	55
4 Cameron.....	167	97	28	24	1	95	48	17	3	85	30	23
5 Chanarambie.....	206	138	19	30	1	140	36	24	115	26	44
6 Des Moines River.....	164	72	52	29	1	60	77	23	58	55	36
7 Dovray.....	280	172	40	50	172	74	24	1	159	37	45
8 Ellsborough.....	203	93	70	30	95	81	17	89	68	34
9 Fenton.....	165	105	20	23	1	107	34	16	1	78	26	25
10 Fulda.....	537	314	35	148	4	359	89	71	302	45	127
11 Holly.....	203	124	25	36	1	129	45	23	1	111	27	45
12 Iona.....	360	160	45	112	4	185	79	71	137	32	131
13 Lake Wilson.....	219	138	19	42	143	45	23	126	21	41
14 Lake Sarah.....	201	96	61	33	1	95	87	16	95	57	34
15 Leeds.....	278	156	63	41	2	158	92	17	1	150	58	35
16 Lime Lake.....	220	127	25	50	1	135	48	28	1	124	17	52
17 Lawville.....	178	125	22	21	3	123	37	11	111	26	36
18 Mason.....	274	106	72	69	3	119	105	40	103	48	86
19 Murray.....	438	160	78	157	4	175	159	84	133	82	172
20 Moulton.....	184	104	19	33	3	133	18	22	95	14	29
21 Shetek.....	207	116	27	49	2	123	51	24	108	27	47
22 Skandia.....	201	116	37	51	112	75	20	105	53	42
23 Slayton Township.....	241	126	38	52	1	135	75	22	112	47	50
24 Slayton Village.....	846	489	110	181	6	509	208	98	1	481	99	179
25 Chandler.....	160	81	32	29	3	87	40	26	72	22	32
Totals.....	6552	3548	1021	1425	50	3746	1750	813	12	3251	988	1492

NICOLLET COUNTY

NAMES OF TOWNSHIPS, VILLAGES OR WARDS (In Alphabetical Order)	Total Number of Ballots Cast and Counted	U. S. SENATOR IN CONGRESS				GOVERNOR				LIEUTENANT GOVERNOR		
		Henrik Shipstead Republican	Elmer A. Benson Farmer-Labor	John E. Regan Democrat	Grace Holmes Carlson Trotskyist Anti-War Nominated by Petition	Harold E. Stassen Republican	Hjalmar Petersen Farmer-Labor	Ed. Murphy Democrat	John William Castle Industrial Nominated by Petition	C. Elmer Anderson Republican	Howard Y. Williams Farmer-Labor	Frank Patrick Ryan Democrat
1 Belgrade.....	371	190	38	128	3	220	91	47	181	58	99
2 Bernadotte.....	293	155	90	35	132	146	7	128	118	28
3 Brighton.....	115	71	20	17	74	35	6	60	23	19
4 Courtland Township.....	325	206	69	32	3	195	113	10	1	162	91	34
5 Courtland Village.....	145	75	22	33	70	51	11	56	23	34
6 Granby.....	189	143	6	26	144	15	18	114	9	43
7 Lafayette Township.....	343	242	43	44	2	230	94	9	197	58	55
8 Lafayette Village.....	214	116	55	31	113	96	3	105	56	36
9 Lake Prairie.....	428	266	48	88	1	313	76	31	265	43	86
10 New Sweden.....	311	201	49	46	1	194	101	14	178	82	34
11 Nicollet Township.....	334	249	21	45	2	249	58	14	222	39	39
12 Nicollet Village.....	264	180	10	46	1	203	39	12	168	14	42
13 North Mankato—1st Ward.....	814	473	82	263	3	522	196	82	2	441	98	221
14 North Mankato—2nd Ward.....	952	471	82	283	6	577	250	104	497	123	271
15 Oshawa.....	235	135	39	47	3	140	76	19	111	47	59
16 Ridgely.....	113	79	7	16	1	83	19	9	62	6	25
17 St. Peter—1st Ward.....	1003	604	119	236	2	638	275	74	1	568	139	216
18 St. Peter—2nd Ward.....	985	608	126	203	4	613	264	90	1	575	144	200
19 Traverse.....	232	114	34	65	3	120	77	25	1	103	36	68
20 West Newton.....	259	198	16	33	194	46	15	1	145	42	54
Totals.....	7925	4776	976	1717	37	5024	2118	600	7	4338	1249	1663

ELECTION RETURNS FOR STATE OFFICERS, 1940

MURRAY COUNTY

SECRETARY OF STATE			STATE TREASURER			ATTORNEY GENERAL			RAILROAD AND WAREHOUSE COMMISSIONER			ASSOCIATE JUSTICES SUPREME COURT				
Mike Holm Republican	James I. Heller Farmer-Labor	Austin T. Haley Democrat	Julius A. Schenahl Republican	C. A. Halverson Farmer-Labor	Richard M. Fitzgerald Democrat	J. A. A. Burnquist Republican	David J. Erickson Farmer-Labor	John D. Sullivan Democrat	N. J. Holmberg Republican	Charles Munn Farmer-Labor	Arthur N. Cosgrove Democrat	Clifford W. Gardner Nominated Without Party Designation	Clifford L. Hilton Nominated Without Party Designation	J. A. Morrison Nominated Without Party Designation	Julius J. Olson Nominated Without Party Designation	
102	5	34	85	15	30	78	14	39	76	26	30	39	43	27	50	1
151	23	38	123	36	47	107	25	64	104	35	53	78	58	50	73	2
138	19	60	121	32	52	106	37	60	110	33	52	73	72	57	67	3
102	27	17	90	23	24	75	26	32	78	28	23	50	49	26	60	4
138	22	31	116	34	34	109	31	40	104	36	31	60	58	42	60	5
81	44	33	53	73	25	55	66	28	55	67	31	52	53	39	64	6
211	19	31	167	50	38	151	33	58	151	42	45	78	89	51	110	7
112	53	26	84	82	23	78	64	36	86	73	24	57	72	31	97	8
115	11	21	87	21	26	76	21	26	74	20	28	43	31	21	50	9
353	17	130	311	41	129	296	42	146	209	42	125	186	200	125	144	10
155	16	21	116	40	32	115	27	43	111	31	31	53	73	41	77	11
212	24	85	178	26	103	124	33	136	120	48	115	108	109	65	82	12
162	14	21	142	17	32	127	18	44	123	23	34	49	83	38	71	13
136	39	19	104	58	27	102	52	36	98	63	24	68	85	29	85	14
175	49	32	147	68	36	139	60	44	124	74	40	58	87	73	104	15
150	9	46	130	28	41	120	22	52	124	18	49	70	60	38	72	16
140	19	15	119	23	25	107	20	33	112	24	23	60	71	21	66	17
159	37	50	115	50	72	101	45	80	89	64	69	73	81	47	67	18
229	66	105	145	99	148	125	70	187	114	114	147	146	132	81	116	19
129	11	23	103	12	38	77	14	39	80	20	31	40	43	17	62	20
145	14	32	123	26	40	108	24	54	110	24	45	54	81	36	80	21
147	40	16	115	59	24	108	51	33	109	63	19	66	69	45	100	22
151	25	47	122	46	45	113	34	55	106	51	45	67	75	43	74	23
588	76	145	491	115	167	467	94	191	480	102	163	210	312	162	294	24
100	25	19	74	25	28	65	23	31	66	29	22	36	43	22	48	25
4281	704	1097	3460	1099	1286	3129	946	1587	3103	1150	1299	1874	2129	1227	2173	

NICOLLET COUNTY

238	48	52	207	53	71	196	47	92	190	61	75	94	113	85	119	1
174	94	12	140	123	14	137	107	33	132	118	17	64	125	45	152	2
77	23	9	67	31	8	54	35	15	64	26	8	26	42	17	45	3
216	73	14	185	88	23	143	107	33	158	102	25	93	101	49	120	4
98	20	12	79	29	12	61	29	28	61	27	22	34	35	26	43	5
149	9	18	147	5	25	110	10	35	114	17	29	45	58	26	56	6
246	58	22	216	72	30	177	69	57	198	81	25	122	121	47	111	7
141	39	15	122	56	19	109	47	38	106	67	11	33	80	51	77	8
349	25	41	303	39	63	267	44	82	262	51	80	91	162	81	176	9
221	50	23	187	79	24	184	65	42	177	81	28	56	139	52	163	10
248	39	20	222	45	23	196	41	40	203	53	26	80	100	57	118	11
209	15	15	196	22	21	174	20	32	168	23	29	52	107	38	91	12
555	93	131	502	97	164	482	96	186	443	114	185	251	352	195	323	13
620	118	155	548	110	220	526	117	248	463	148	235	254	353	205	300	14
157	40	26	141	54	30	119	44	55	116	52	44	50	100	43	96	15
79	8	14	71	17	10	63	9	17	57	15	12	26	25	14	26	16
761	76	130	677	124	150	586	128	218	580	159	190	244	470	232	413	17
735	95	110	627	140	147	569	139	202	568	170	164	225	448	236	406	18
142	34	41	121	37	50	106	34	65	97	54	54	62	85	54	82	19
204	31	19	188	37	25	139	34	63	163	42	33	111	105	55	91	20
5619	988	882	4946	1258	1129	4398	1222	1581	4320	1461	1292	2013	3121	1608	3008	

ELECTION RETURNS FOR STATE OFFICERS, 1940 NOBLES COUNTY

NAMES OF TOWNSHIPS, VILLAGES OR WARDS (In Alphabetical Order)	Total Number of Ballots Cast and Counted	U. S. SENATOR IN CONGRESS				GOVERNOR				LIEUTENANT GOVERNOR		
		Henrik Shipstead Republican	Elmer A. Benson Farmer-Labor	John E. Regan Democrat	Grace Holmes Carlson Trotskyist Anti-War Nominated by Petition	Harold E. Stausen Republican	Hjalmar Petersen Farmer-Labor	Ed. Murphy Democrat	John William Castle Industrial Nominated by Petition	C. Elmer Anderson Republican	Howard Y. Williams Farmer-Labor	Frank Patrick Ryan Democrat
1 Adrian Village	543	292	36	156	2	366	79	72	1	296	33	140
2 Bigelow Township	239	158	45	29	3	177	45	16	1	161	34	30
3 Bigelow Village	123	86	10	17	1	93	10	16	1	84	7	18
4 Bloom Township	180	109	20	37	2	116	25	30	1	96	21	45
5 Brewster Village	253	151	13	66	3	186	21	37	1	159	14	58
6 Dewald Township	227	136	29	40	2	158	32	28	1	137	26	37
7 Dundee Village	119	48	12	39	5	63	22	24	1	51	11	36
8 Elk Township	237	145	42	36	2	155	46	28	1	140	38	34
9 Ellsworth Village	284	134	30	91	1	177	28	67	2	137	21	93
10 Graham Lakes Township	179	95	21	54	2	101	44	25	1	95	21	57
11 Grand Prairie Township	201	93	15	68	1	126	24	42	1	88	10	69
12 Hersey Township	198	112	27	36	1	124	38	21	1	100	29	33
13 Indian Lake Township	215	129	42	27	1	151	50	9	1	139	44	16
14 Kimbrae Village	62	36	2	15	1	39	10	9	1	32	3	11
15 Larkin Township	193	106	17	53	1	119	25	34	1	88	20	43
16 Leota Township	239	163	33	31	1	180	33	23	1	144	32	43
17 Lismore Township	207	101	21	61	1	120	25	52	1	95	13	67
18 Lismore Village	169	86	40	32	1	110	33	17	1	86	33	28
19 Little Rock Township	172	107	19	30	3	121	20	20	1	99	17	32
20 Lorain Township	242	114	55	59	2	132	65	45	1	60	60	103
21 Olney Township	187	91	18	59	2	131	15	36	1	87	15	58
22 Ransom Township	174	110	26	29	1	130	22	17	1	93	18	40
23 Round Lake Village	194	92	37	41	4	114	44	26	1	93	32	40
24 Rushmore Village	188	110	19	39	3	125	30	27	1	121	17	31
25 Seward Township	229	162	24	26	1	167	36	20	1	140	28	28
26 Summit Lake Township	263	165	28	44	1	180	41	33	2	151	26	49
27 Westside Township	169	95	16	48	1	114	10	34	1	82	16	48
28 Wilmont Township	242	117	72	34	2	117	89	28	1	85	83	47
29 Wilmont Village	173	75	21	55	1	88	28	44	1	87	19	63
30 Worthington Township	391	200	73	85	3	219	100	61	2	187	86	87
Worthington City—												
31 1st Ward, 1st Precinct	653	411	62	131	2	447	108	83	1	416	59	127
32 1st Ward, 2nd Precinct	569	310	84	146	7	349	122	98	1	311	87	135
33 2nd Ward, 1st Precinct	939	573	106	191	4	642	142	131	2	572	85	186
34 2nd Ward, 2nd Precinct	817	517	87	163	6	577	124	96	1	532	80	139
Totals	9470	5429	1202	2068	67	6214	1586	1349	17	5244	1138	2071

NORMAN COUNTY

1 Ada—1st Ward	521	240	124	108	2	217	226	55	3	212	111	124
2 Ada—2nd Ward	449	260	82	70	1	276	135	30	1	253	76	67
3 Anthony	127	65	39	17	1	63	48	13	1	57	35	20
4 Bear Park	260	82	107	52	3	61	172	18	1	60	123	42
5 Flom	281	90	118	50	2	71	184	19	1	68	125	42
6 Fossum	200	99	61	27	1	80	106	11	1	83	76	19
7 Gary	142	82	20	25	2	85	42	12	1	75	26	25
8 Goodhope	68	33	19	13	1	30	30	6	1	29	19	11
9 Green Meadow	113	48	35	24	2	49	47	14	1	38	31	34
10 Halstad Township	238	105	88	28	1	100	112	18	1	86	89	30
11 Halstad Village	271	106	94	43	4	119	102	42	1	103	74	62
12 Hegne	102	46	29	19	1	44	47	9	1	39	33	22
13 Hendrum Township	202	98	65	24	1	93	91	10	1	85	66	27
14 Hendrum Village	180	82	45	40	1	93	50	26	1	82	19	42
15 Home Lake	161	59	54	25	2	52	95	7	1	48	58	22
16 Lake Ida	139	51	50	27	1	41	82	10	1	31	58	26
17 Lee	200	75	74	35	1	68	123	7	1	67	83	29
18 Lockhart	121	66	22	22	1	75	37	6	1	56	23	23

ELECTION RETURNS FOR STATE OFFICERS, 1940
NOBLES COUNTY

SECRETARY OF STATE			STATE TREASURER			ATTORNEY GENERAL			RAILROAD AND WAREHOUSE COMMISSIONER			ASSOCIATE JUSTICES SUPREME COURT			
Mike Holm Republican	James L. Heller Farmer-Labor	Austin T. Haley Democrat	Julius A. Schmahl Republican	C. A. Halverson Farmer-Labor	Richard M. Fitzgerald Democrat	J. A. A. Burnquist Republican	David J. Erickson Farmer-Labor	John D. Sullivan Democrat	N. J. Holmberg Republican	Charles Munn Farmer-Labor	Arthur N. Cogrove Democrat	Clifford W. Gardner Nominated Without Party Designation	Clifford L. Hilton Nominated Without Party Designation	J. A. Morrison Nominated Without Party Designation	Julius J. Olson Nominated Without Party Designation
385	24	86	289	90	102	280	31	152	278	48	124	153	188	102	149
191	29	13	146	51	24	159	37	27	147	46	22	70	88	44	95
92	5	16	78	15	16	80	8	18	76	11	20	34	42	28	43
113	16	37	95	50	35	77	23	57	85	27	41	63	38	31	58
194	4	38	160	18	52	151	11	62	151	12	56	76	88	56	81
162	24	31	136	35	33	139	24	36	133	22	36	60	82	41	81
71	10	23	56	12	34	51	12	33	50	12	32	50	34	23	24
163	27	31	136	52	28	120	44	45	117	51	34	72	70	46	88
179	16	62	148	34	75	126	19	91	136	25	81	78	80	68	82
110	17	38	90	39	40	83	25	56	85	24	53	61	62	39	61
127	13	46	100	16	56	80	10	74	78	18	60	77	49	39	41
123	16	32	93	42	32	88	36	35	93	31	29	59	43	42	66
150	41	17	126	62	14	135	54	16	121	56	19	66	64	53	91
45	8	31	8	13	29	4	11	33	1	13	19	14	11	21	14
116	16	35	83	46	39	76	21	54	74	28	46	42	44	33	60
177	29	25	136	47	39	124	38	56	133	39	38	76	59	47	93
119	15	53	96	35	53	81	25	67	85	19	65	65	62	41	62
89	36	28	76	46	26	67	38	41	71	52	20	67	57	29	49
113	18	26	90	32	29	83	22	38	86	19	32	56	34	29	53
144	47	44	111	77	45	102	55	62	100	57	56	68	64	38	70
122	17	30	95	28	40	80	17	58	71	27	44	62	51	35	50
115	15	28	80	37	30	80	24	36	65	35	33	47	37	34	55
121	26	30	93	37	40	92	28	47	78	42	40	46	65	34	64
123	18	30	113	26	31	114	16	34	113	21	31	43	67	26	65
163	25	24	136	49	23	129	36	34	119	39	30	84	56	43	60
162	26	48	146	40	43	142	33	52	137	34	48	77	72	51	78
106	19	28	92	22	38	83	13	51	85	16	41	47	41	44	40
123	68	37	93	91	36	78	75	63	74	95	43	89	69	35	92
92	18	46	73	29	51	65	20	69	62	30	50	55	48	27	53
232	67	199	85	75	189	78	88	175	93	80	119	136	71	145	30
461	39	101	396	82	127	402	56	138	372	91	124	195	245	167	225
385	57	106	289	117	117	302	65	145	284	93	128	160	193	132	209
676	65	136	560	120	174	553	82	201	542	103	170	286	310	220	325
589	45	120	526	99	123	524	85	134	502	96	137	214	292	194	247
6333	908	1516	5167	1669	1733	4964	1165	2181	4811	1413	1876	2836	2944	1953	3076

NORMAN COUNTY

316	71	91	241	104	112	216	93	139	207	104	121	122	164	130	201
326	53	47	280	73	57	257	62	76	240	70	60	85	200	80	206
73	33	16	61	39	18	52	40	25	54	35	20	24	40	23	74
129	84	33	74	129	33	69	115	53	77	117	39	66	91	66	139
137	91	31	82	127	34	62	118	54	57	122	46	69	76	61	131
110	57	20	88	73	23	83	70	29	77	73	26	52	66	53	104
101	18	16	85	31	14	78	23	23	74	25	20	31	52	34	57
37	13	10	21	27	10	18	25	13	19	17	11	23	19	15	26
61	27	22	42	37	28	40	32	33	33	41	25	45	35	22	45
120	77	24	89	95	29	89	87	40	85	93	32	43	75	58	103
134	71	46	108	82	50	94	70	74	52	78	60	52	81	81	100
58	25	15	47	34	14	35	29	25	30	43	18	27	38	25	40
119	56	16	91	71	23	82	66	33	89	62	28	41	74	43	109
118	13	32	82	26	39	81	21	46	39	16	49	39	55	38	59
71	49	20	50	62	20	44	53	35	42	61	26	28	52	45	64
62	40	25	38	51	31	29	51	40	30	53	26	30	30	34	52
104	69	15	70	82	26	62	70	41	63	74	30	38	71	41	104
79	14	20	64	25	20	54	19	32	53	30	18	38	49	26	40

ELECTION RETURNS FOR STATE OFFICERS, 1940

NORMAN COUNTY—Continued

NAMES OF TOWNSHIPS, VILLAGES OR WARDS (In Alphabetical Order)	Total Number of Ballots Cast and Counted	U. S. SENATOR IN CONGRESS				GOVERNOR				LIEUTENANT GOVERNOR		
		Henrik Shipstead Republican	Elmer A. Benson Farmer-Labor	John E. Rezan Democrat	Grace Holmes Carlson Trotskyist Anti-War Nominated by Petition	Harold E. Stassen Republican	Hjalmar Petersen Farmer-Labor	Ed. Murphy Democrat	John William Castle Industrial Nominated by Petition	C. Elmer Anderson Republican	Howard Y. Williams Farmer-Labor	Frank Patrick Ryan Democrat
19 Mary.....	141	54	53	22	3	64	59	15	51	46	29
20 McDonaldsville.....	168	89	36	32	1	89	56	21	79	32	44
21 Perley Village.....	120	52	31	23	1	54	64	2	49	31	28
22 Pleasant View.....	137	85	20	20	3	89	39	8	1	77	21	27
23 Rockwell.....	69	42	10	14	40	15	12	42	6	16
24 Shelly Township.....	217	134	30	36	1	126	57	27	115	32	39
25 Shelly Village.....	168	112	19	21	2	113	42	8	98	22	27
26 Spring Creek.....	77	36	29	6	30	41	5	28	37	6
27 Strand.....	151	81	35	24	2	71	59	11	64	40	26
28 Sundahl.....	151	66	55	21	54	89	5	55	51	27
29 Twin Valley.....	371	183	95	56	3	161	175	21	176	90	58
30 Waukon.....	162	69	57	26	2	72	74	13	1	60	49	34
31 Wild Rice.....	286	83	104	47	3	69	173	28	1	80	105	46
32 Winchester.....	214	97	56	46	4	84	88	35	1	86	49	63
Totals.....	6207	2870	1756	1043	47	2733	2760	524	11	2532	1736	1137

OLMSTED COUNTY

1 Byron Village.....	180	101	24	39	4	100	53	23	97	25	39
2 Cascade.....	424	187	71	125	11	213	140	68	1	189	85	110
3 Dover.....	233	159	17	43	2	171	29	30	157	13	44
4 Dover Village.....	157	128	8	16	135	16	4	123	7	15
5 Elmira.....	439	234	41	115	2	261	83	76	1	239	28	106
6 Eyota.....	236	159	17	46	1	154	57	20	142	26	45
7 Eyota Village.....	738	161	12	52	2	168	40	30	156	13	54
8 Farmington.....	290	211	29	23	2	245	23	14	209	25	16
9 Haverhill.....	280	139	33	88	148	83	44	92	52	76
10 High Forest.....	383	225	43	100	4	212	77	90	1	186	52	110
11 Kalmar.....	344	208	45	70	3	208	95	34	1	188	51	74
12 Marion.....	411	201	87	84	3	192	159	48	2	187	87	98
13 New Haven.....	375	172	69	89	3	173	120	55	157	59	86
14 Orion.....	253	144	9	81	3	158	46	46	1	139	13	84
15 Oronoco.....	473	247	69	87	9	283	136	27	249	73	71
16 Pleasant Grove.....	426	203	70	95	2	210	132	64	1	187	65	88
17 Quincy.....	208	162	5	25	1	170	15	15	162	8	21
18 Rochester.....	644	294	104	186	6	313	195	107	2	267	99	194
19 Rock Dell.....	313	172	55	50	2	169	100	31	162	56	52
20 Salem.....	360	184	60	82	4	172	127	47	1	172	62	75
21 Stewartville.....	548	318	53	119	4	319	90	118	2	311	40	143
22 Viola.....	304	182	67	22	1	210	29	31	176	23	60
Rochester—												
23 1st Precinct, 1st Ward.....	1063	542	194	275	4	554	363	128	3	517	208	262
24 2nd Precinct, 1st Ward.....	681	330	141	164	5	333	253	79	1	332	142	160
25 3rd Precinct, 1st Ward.....	711	292	164	204	4	289	298	100	2	277	177	186
26 4th Precinct, 1st Ward.....	539	334	54	92	5	359	80	50	1	337	40	103
27 5th Precinct, 1st Ward.....	931	717	59	130	1	770	85	65	732	50	126
28 1st Precinct, 2nd Ward.....	683	275	116	155	2	379	224	66	2	369	133	148
29 2nd Precinct, 2nd Ward.....	693	333	147	166	2	341	265	72	1	339	138	158
30 3rd Precinct, 2nd Ward.....	633	358	67	148	4	430	103	97	385	66	151
31 4th Precinct, 2nd Ward.....	878	573	56	201	8	632	123	109	577	68	200
32 5th Precinct, 2nd Ward.....	719	428	58	202	3	458	139	112	416	63	202
33 1st Precinct, 3rd Ward.....	500	240	107	127	4	240	193	58	1	230	104	134
34 2nd Precinct, 3rd Ward.....	594	260	117	163	3	299	185	89	1	260	104	173
35 3rd Precinct, 3rd Ward.....	689	398	64	184	2	426	147	95	1	390	62	196
36 4th Precinct, 3rd Ward.....	501	196	125	137	5	192	212	81	1	185	126	145
37 5th Precinct, 3rd Ward.....	438	203	77	127	3	205	145	76	2	198	79	122
38 6th Precinct, 3rd Ward.....	449	195	93	124	193	179	67	2	180	110	118
Totals.....	18721	9895	2627	4236	124	10484	4839	2366	31	9671	2632	4245

ELECTION RETURNS FOR STATE OFFICERS, 1940
NORMAN COUNTY—Continued

SECRETARY OF STATE			STATE TREASURER			ATTORNEY GENERAL			RAILROAD AND WAREHOUSE COMMISSIONER			ASSOCIATE JUSTICES SUPREME COURT			
Mike Holm Republican	James I. Heller Farmer-Labor	Austin T. Haley Democrat	Julius A. Schmahl Republican	C. A. Halverson Farmer-Labor	Richard M. Fitzgerald Democrat	J. A. A. Burnquist Republican	David J. Erickson Farmer-Labor	John D. Sullivan Democrat	N. J. Holmberg Republican	Charles Munn Farmer-Labor	Arthur N. Cosgrove Democrat	Clifford W. Gardner Nominated Without Party Designation	Clifford L. Hilton Nominated Without Party Designation	J. A. Morrison Nominated Without Party Designation	Julius J. Olson Nominated Without Party Designation
75	39	17	60	47	23	50	45	31	48	46	29	44	48	36	55
102	27	29	86	39	35	72	40	45	78	38	32	48	59	41	64
82	21	9	54	35	17	56	30	21	53	30	23	26	52	27	65
100	15	17	84	23	19	71	23	29	74	25	21	44	39	41	48
49	3	13	37	13	13	39	8	14	32	9	16	22	31	13	30
153	24	29	118	36	35	108	34	47	102	41	39	52	79	45	99
120	18	18	102	25	20	96	23	29	95	19	25	39	67	38	62
40	26	5	34	30	7	34	29	8	30	31	7	22	22	23	28
89	30	19	70	40	18	67	38	27	62	37	25	34	51	29	68
82	48	14	57	69	13	58	59	19	60	51	21	30	63	32	74
237	75	28	197	83	52	173	82	64	178	78	57	72	148	100	185
86	51	18	67	60	19	58	55	33	49	59	25	34	50	32	54
124	79	44	96	103	43	73	97	68	79	98	48	24	33	48	52
116	47	42	92	58	49	82	51	65	80	59	53	67	91	49	85
3610	1364	801	2767	1829	944	2482	1658	1311	2341	1735	1076	1411	2101	1429	2623

OLMSTED COUNTY

113	24	30	103	18	41	99	17	45	98	22	41	39	75	40	60	1
270	55	72	210	68	104	190	66	124	188	74	114	129	147	105	146	2
182	11	24	156	14	41	153	12	45	150	17	41	73	88	58	72	3
148	3	6	133	5	10	134	6	9	118	13	14	31	76	35	53	4
293	24	89	260	32	107	250	33	114	241	37	106	83	120	74	112	5
185	16	25	156	22	45	148	26	47	138	27	44	55	90	49	86	6
192	3	37	162	8	49	160	7	49	146	14	50	55	115	57	69	7
240	17	10	207	25	20	196	23	19	180	28	20	86	88	46	90	8
164	35	61	142	44	73	124	44	86	124	37	80	79	86	80	91	9
239	37	88	203	44	111	192	44	121	192	54	95	116	124	105	128	10
242	36	53	199	53	61	187	49	76	177	56	70	96	131	77	125	11
254	76	59	197	80	91	184	79	109	183	80	92	121	129	89	137	12
232	50	59	169	62	88	162	63	84	153	67	80	88	110	66	111	13
182	6	58	150	10	80	138	9	79	147	11	72	65	103	54	95	14
327	52	48	262	67	66	251	66	73	245	70	64	131	136	79	177	15
253	50	72	196	69	92	202	62	91	179	72	89	110	120	102	104	16
183	3	14	164	7	17	162	6	20	158	7	20	50	65	47	70	17
391	68	128	282	104	186	278	100	193	260	116	177	190	241	194	226	18
204	42	31	149	78	43	153	63	49	154	65	44	58	105	47	127	19
221	46	66	179	73	72	162	76	84	166	73	65	82	118	65	159	20
399	22	88	310	39	138	311	36	143	298	52	132	112	198	121	174	21
223	10	44	182	19	65	170	19	67	151	23	62	64	95	66	70	22
740	128	162	575	186	254	545	176	277	521	204	238	318	405	285	406	23
460	84	107	362	125	156	356	109	173	315	129	174	195	268	163	238	24
407	122	140	296	165	187	284	167	199	265	177	193	192	237	179	233	25
389	33	62	322	50	120	309	41	118	290	47	100	142	219	111	201	26
808	24	77	748	44	115	734	36	131	717	59	127	200	580	216	482	27
491	77	91	409	123	126	380	117	158	361	144	137	221	254	169	240	28
436	107	105	345	134	45	338	125	170	311	146	169	212	162	165	199	29
465	50	98	405	62	136	387	60	158	367	84	144	219	294	180	238	30
679	42	126	601	78	161	583	47	205	566	70	183	270	396	226	320	31
527	36	118	442	59	185	420	54	208	402	73	188	235	311	181	222	32
320	59	97	250	99	121	246	85	135	232	113	122	172	185	133	186	33
377	72	109	280	104	158	286	101	168	256	100	172	195	200	135	177	34
489	42	131	414	52	181	385	44	207	388	64	178	209	267	183	222	35
278	82	109	203	116	138	187	117	153	180	124	147	143	148	125	160	36
286	41	87	212	68	121	204	57	137	183	87	129	137	149	100	142	37
279	62	79	195	87	121	186	93	130	174	101	114	123	147	103	151	38
12568	1747	2860	10230	2493	3925	9636	2335	4454	9170	2737	4087	5156	6782	4310	6173	

ELECTION RETURNS FOR STATE OFFICERS, 1940

OTTER TAIL COUNTY

NAMES OF TOWNSHIPS, VILLAGES OR WARDS (In Alphabetical Order)	Total Number of Ballots Cast and Counted	U. S. SENATOR IN CONGRESS				GOVERNOR				LIEUTENANT GOVERNOR		
		Henrik Shipstead Republican	Elmer A. Benson Farmer-Labor	John E. Regan Democrat	Grace Holmes Carlson Trotskyist Anti-War Nominated by Petition	Harold E. Stassen Republican	Hjalmar Petersen Farmer-Labor	Ed. Murphy Democrat	John William Castle Industrial Nominated by Petition	C. Elmer Anderson Republican	Howard Y. Williams Farmer-Labor	Frank Patrick Ryan Democrat
1 Aastad.....	208	137	43	14	3	127	63	11	2	128	43	22
2 Amor.....	180	128	20	23	1	131	30	14	129	19	19
3 Aurdal.....	271	175	59	17	2	172	76	9	172	53	17
4 Village of Battle Lake.....	331	242	29	39	3	251	55	15	243	36	30
5 Blowers.....	232	109	57	37	2	124	74	18	112	53	27
6 Bluffton.....	206	148	18	18	2	165	20	9	1	133	19	19
7 Village of Bluffton.....	93	55	9	16	59	17	10	1	44	7	18
8 Buse.....	228	167	26	18	4	171	45	9	171	26	20
9 Butler.....	149	115	8	14	1	123	7	15	106	7	17
10 Candor.....	142	75	20	21	3	84	24	21	74	15	26
11 Carlisle.....	150	110	17	10	116	26	2	111	20	8
12 Clitherall.....	229	163	19	23	3	164	56	9	159	31	21
13 Village of Clitherall.....	89	37	21	20	41	34	6	35	20	21
14 Compton.....	230	158	26	44	1	168	39	28	1	152	33	37
15 Corliss.....	217	133	26	37	3	159	26	25	112	21	37
16 Village of Dalton.....	114	90	5	8	2	95	13	5	100	2	5
17 Dane Prairie.....	236	186	16	20	3	183	45	7	181	24	17
18 Dead Lake.....	185	108	20	33	2	120	24	27	111	13	32
19 Deer Creek.....	237	154	43	28	1	155	44	27	5	144	40	30
20 Village of Deer Creek.....	194	117	18	33	6	136	32	18	133	14	22
21 Village of Dent.....	98	59	18	15	57	29	9	1	51	21	15
22 Dora.....	180	123	18	32	2	121	33	21	1	103	26	27
23 Dunn.....	201	132	40	22	122	54	19	120	35	30
24 Eagle Lake.....	256	156	62	25	141	94	13	1	146	69	24
25 Eastern.....	176	110	37	15	1	103	60	9	97	40	14
26 Edna.....	181	122	14	33	1	132	24	16	118	14	21
27 Effington.....	283	235	11	27	221	38	19	1	108	32	38
28 Elizabeth.....	224	177	20	18	2	176	35	8	170	23	16
29 Village of Elizabeth.....	100	60	18	14	1	68	20	11	1	62	5	22
30 Elmo.....	226	158	29	19	3	149	49	17	1	136	32	30
31 Erhards Grove.....	296	159	64	45	1	160	91	31	1	141	67	45
32 Everts.....	171	85	36	33	4	90	51	19	2	79	33	38
33 Fergus Falls.....	218	174	20	15	182	28	7	168	23	16
City of Fergus Falls—												
34 1st Ward, 1st Precinct.....	581	370	84	92	2	372	130	67	365	76	100
35 1st Ward, 2nd Precinct.....	456	324	51	41	4	347	80	26	340	45	47
36 2nd Ward, 1st Precinct.....	540	368	76	64	2	385	99	48	358	63	81
37 2nd Ward, 2nd Precinct.....	387	189	74	84	5	193	123	51	1	194	64	91
38 3rd Ward, 1st Precinct.....	1006	681	90	145	10	743	167	69	1	710	84	124
39 3rd Ward, 2nd Precinct.....	909	623	86	125	5	680	165	47	1	669	90	99
40 4th Ward.....	823	622	62	79	9	655	101	40	721	7	48
41 Folden.....	211	100	61	36	101	84	22	95	72	26
42 Friberg.....	243	148	44	22	154	58	19	1	144	46	26
43 Girard.....	136	97	12	17	2	97	27	14	96	14	20

ELECTION RETURNS FOR STATE OFFICERS, 1940

OTTER TAIL COUNTY

SECRETARY OF STATE			STATE TREASURER			ATTORNEY GENERAL			RAILROAD AND WAREHOUSE COMMISSIONER			ASSOCIATE JUSTICES SUPREME COURT			
Mike Holm Republican	James I. Heller Farmer-Labor	Austin T. Haley Democrat	Julius A. Schmahl Republican	C. A. Halverson Farmer-Labor	Richard M. Fitzgerald Democrat	J. A. A. Burnquist Republican	David J. Erickson Farmer-Labor	John D. Sullivan Democrat	N. J. Holmberg Republican	Charles Munn Farmer-Labor	Arthur N. Coe Democrat	Clifford W. Gardner Nominated Without Party Designation	Clifford L. Hilton Nominated Without Party Designation	J. A. Morrison Nominated Without Party Designation	Julius J. Olson Nominated Without Party Designation
147	38	10	134	45	12	135	45	14	133	44	10	49	129	34	98
153	10	11	131	21	12	133	20	21	124	24	19	47	112	29	80
190	45	12	168	55	15	167	48	18	164	48	19	51	133	49	118
281	17	22	260	31	24	261	20	33	240	26	38	74	217	62	149
134	51	21	111	57	25	109	59	29	106	57	24	56	88	41	73
165	9	13	145	18	10	137	17	20	133	18	18	80	88	30	57
68	5	9	52	5	15	45	5	17	41	11	16	31	32	17	16
185	24	11	169	29	16	167	26	21	167	29	16	48	139	34	101
126	5	7	111	7	13	104	6	17	99	9	14	46	68	27	41
95	12	13	74	23	15	71	20	26	71	20	22	34	54	22	52
125	13	6	112	18	8	106	17	12	103	18	8	30	92	28	75
194	16	11	171	23	16	170	20	22	149	22	24	40	137	30	111
47	17	17	37	24	14	38	16	18	32	20	15	19	41	13	34
183	21	24	163	34	33	160	28	41	150	28	42	86	128	39	93
163	7	19	137	19	25	114	23	30	111	17	33	71	78	44	67
105	2	2	102	2	4	96	5	3	93	3	5	25	76	18	59
207	11	8	198	17	13	188	16	20	178	22	19	49	157	36	135
132	13	25	121	14	24	114	14	29	109	17	28	50	84	37	51
181	22	24	141	48	28	146	37	31	177	42	30	59	107	39	97
156	9	18	144	15	16	136	12	31	117	18	24	39	88	41	53
65	16	11	50	19	14	49	16	17	42	25	13	33	43	20	21
129	18	22	110	25	23	92	27	31	94	23	28	41	74	40	58
139	29	21	112	40	26	113	39	31	109	36	30	49	88	40	77
181	45	18	153	67	22	153	57	27	140	62	25	56	125	52	117
127	26	12	102	40	13	101	39	17	101	38	16	65	81	33	80
138	11	17	117	12	23	114	21	20	112	14	18	48	75	33	59
238	17	15	224	17	23	196	26	36	186	24	39	113	144	53	103
196	14	11	187	19	11	170	21	18	169	23	13	63	137	42	91
81	6	8	74	6	10	68	7	17	65	7	16	32	55	20	48
175	18	18	144	33	24	135	32	32	135	32	29	60	119	39	93
194	51	31	159	66	38	150	62	43	135	63	40	61	116	46	111
105	24	23	80	32	40	83	28	39	71	33	39	44	84	31	62
187	11	10	174	15	16	173	13	17	164	19	17	49	135	40	95
440	47	66	380	65	97	384	56	100	371	69	94	144	381	118	274
375	42	25	344	47	37	348	40	47	330	51	41	77	323	61	244
421	47	53	381	55	75	371	53	76	350	62	70	116	353	111	254
260	45	50	208	55	78	201	47	97	197	56	81	134	213	78	154
797	52	91	737	72	111	732	59	133	706	75	133	190	670	171	489
739	56	72	683	86	89	667	77	111	654	66	120	187	635	150	463
716	33	35	725	55	58	652	56	62	640	59	59	170	564	142	420
135	49	15	105	64	21	97	65	30	85	63	28	42	113	23	108
179	35	19	155	38	27	140	41	31	139	43	27	66	131	44	92
112	5	18	103	15	15	97	8	26	94	10	21	43	78	26	50

ELECTION RETURNS FOR STATE OFFICERS, 1940

OTTER TAIL COUNTY—Continued

NAMES OF TOWNSHIPS, VILLAGES OR WARDS (In Alphabetical Order)	Total Number of Ballots Cast and Counted	U. S. SENATOR IN CONGRESS				GOVERNOR				LIEUTENANT GOVERNOR		
		Henrik Shipstead Republican	Elmer A. Benson Farmer-Labor	John E. Regan Democrat	Grace Holmes Carlson Trotskyist Anti-War Nominated by Petition	Harold E. Stassen Republican	Hjalmar Petersen Farmer-Labor	Ed. Murphy Democrat	John William Castle Industrial Nominated by Petition	C. Elmer Anderson Republican	Howard Y. Williams Farmer-Labor	Frank Patrick Ryan Democrat
44 Gorman.....	193	120	29	30	124	36	29	115	25	37
45 Henning.....	202	105	47	27	5	105	70	13	3	115	51	17
46 Village of Henning.....	440	259	59	77	3	294	80	45	3	277	37	74
47 Hobart.....	154	89	24	27	1	81	45	21	1	68	31	35
48 Homestead.....	206	98	64	24	1	104	72	20	90	67	22
49 Inman.....	202	127	31	27	1	137	40	17	122	32	27
50 Leaf Lake.....	243	146	48	27	138	70	21	135	58	27
51 Leaf Mountain.....	211	94	68	41	97	82	26	1	81	66	47
52 Lida.....	171	118	23	24	1	112	40	17	105	26	24
53 Maine.....	288	199	37	31	9	199	60	17	178	45	29
54 Maplewood.....	257	158	36	38	3	154	67	23	146	44	40
55 Newton.....	415	155	171	60	2	160	193	46	147	159	67
56 Village of New York Mills.....	410	184	118	81	217	127	55	2	191	93	88
57 Nidaros.....	192	85	63	26	3	89	90	8	74	67	19
58 Norwegian Grove.....	212	128	41	35	1	127	63	18	120	43	36
59 Oak Valley.....	225	151	31	21	2	154	50	14	1	122	39	20
60 Orwell.....	145	114	14	18	3	114	17	12	1	110	13	14
61 Oscar.....	195	133	27	21	130	56	3	123	36	20
62 Otter Tail.....	62	50	2	3	2	51	7	3	44	3	6
63 Village of Ottertail.....	125	91	16	14	1	94	17	12	89	16	15
64 Otto.....	247	114	94	26	1	121	91	22	105	82	37
65 Paddock.....	256	125	70	48	129	92	32	125	77	41
66 Parkers Prairie.....	229	177	17	23	168	45	11	162	26	19
67 Village of Parkers Prairie.....	372	284	31	37	4	284	56	22	277	24	42
68 Pelican.....	208	138	43	15	133	53	16	128	28	28
69 Village of Pelican Rapids.....	745	524	84	82	3	555	124	49	543	59	89
70 Perham.....	223	93	40	59	4	114	53	48	1	91	36	66
71 Village of Perham.....	789	392	92	225	2	461	167	137	368	84	229
72 Pine Lake.....	200	129	18	25	3	154	22	17	117	16	39
73 Village of Richville.....	100	40	22	20	10	33	48	14	2	41	20	23
74 Rush Lake.....	197	122	21	37	2	139	28	26	127	20	36
75 Saint Olaf.....	247	114	110	9	109	120	8	2	107	109	11
76 Scambler.....	142	90	19	20	3	94	36	7	85	26	14
77 Star Lake.....	226	125	37	39	2	133	59	26	116	39	38
78 Sverdrup.....	272	160	49	36	4	169	84	10	1	163	50	22
79 Tordenskjold.....	288	177	57	27	3	172	96	7	1	169	64	22
80 Trondhjem.....	202	131	34	24	1	114	79	3	110	45	23
81 Tumuli.....	208	145	29	16	2	139	54	11	1	141	27	22
82 Village of Underwood.....	150	92	21	19	6	98	43	5	90	28	20
83 Village of Vergas.....	163	115	13	23	1	117	29	14	110	13	25
84 Village of Vining.....	107	64	13	21	69	22	14	61	16	22
85 Western.....	145	90	16	23	5	95	37	12	98	22	18
86 Woodside.....	208	154	18	15	4	157	29	9	147	18	21
Totals.....	22295	14078	3424	3012	194	14631	5139	1827	43	13674	3357	3014

ELECTION RETURNS FOR STATE OFFICERS, 1940

OTTER TAIL COUNTY—Continued

SECRETARY OF STATE			STATE TREASURER			ATTORNEY GENERAL			RAILROAD AND WAREHOUSE COMMISSIONER			ASSOCIATE JUSTICES SUPREME COURT			
Mike Holm Republican	James L. Heller Farmer-Labor	Austin T. Haley Democrat	Julius A. Schmahel Republican	C. A. Halverson Farmer-Labor	Richard M. Fitzgerald Democrat	J. A. A. Burnquist Republican	David J. Erickson Farmer-Labor	John D. Sullivan Democrat	N. J. Holmberg Republican	Charles Munn Farmer-Labor	Arthur N. Cosgrove Democrat	Clifford W. Gardner Nominated Without Party Designation	Clifford L. Hilton Nominated Without Party Designation	J. A. Morrison Nominated Without Party Designation	Julius J. Olson Nominated Without Party Designation
143	21	19	120	22	31	115	26	30	113	29	25	61	84	30	57
138	28	9	117	51	13	111	52	16	107	45	17	76	91	35	84
342	20	44	294	36	61	286	28	72	267	43	62	111	244	62	171
89	26	23	67	34	31	61	33	34	59	36	25	36	64	25	49
117	51	18	99	66	22	91	63	28	87	61	24	53	90	42	70
160	20	11	132	32	19	127	29	25	116	43	19	59	88	34	71
170	38	14	143	51	25	135	57	27	133	60	24	72	137	41	97
147	54	26	90	64	40	75	68	49	75	70	25	68	105	40	98
131	19	15	111	31	19	108	30	23	100	32	22	45	82	31	81
229	24	11	190	48	21	193	39	31	191	16	24	74	160	64	113
190	24	30	161	32	36	149	35	44	147	36	41	65	142	56	109
210	123	72	155	150	62	146	157	74	152	146	64	123	180	87	159
256	63	67	213	82	86	204	74	89	182	113	76	134	199	80	142
107	53	11	89	60	18	81	64	24	79	59	24	50	87	40	66
144	36	25	129	41	28	121	42	36	116	41	32	52	109	34	109
172	23	14	150	34	16	139	38	19	136	35	17	72	92	49	71
112	9	11	115	8	12	110	11	15	105	9	18	38	75	30	63
151	18	10	142	30	8	128	27	15	121	28	19	41	121	34	75
56	1	3	51	2	3	48	3	4	45	5	4	18	40	11	27
101	6	13	95	10	14	87	10	16	86	18	13	33	80	18	53
133	72	21	105	87	32	105	83	32	111	85	29	79	122	44	103
161	57	29	134	70	38	122	68	47	123	69	43	83	124	60	105
189	17	13	169	24	16	168	22	19	158	26	19	81	100	46	94
302	14	33	284	21	32	270	30	46	267	31	37	89	196	74	153
163	23	14	137	28	21	126	27	29	126	25	27	46	104	35	100
632	35	46	563	60	67	545	68	78	507	74	82	168	416	125	356
136	29	36	110	35	55	95	34	67	81	44	53	67	71	50	55
533	63	123	420	89	180	375	72	245	342	106	209	239	361	162	246
162	9	16	121	16	29	103	17	41	95	21	34	63	77	34	57
61	14	15	52	13	20	45	15	21	36	22	23	34	49	14	33
164	8	18	135	16	33	131	15	35	122	16	35	86	100	44	50
124	100	14	104	108	14	106	92	20	93	105	19	47	124	49	108
101	21	7	89	22	15	82	23	17	79	23	16	35	61	20	69
150	31	28	121	40	30	119	38	35	114	38	33	63	94	60	82
193	42	15	167	54	21	174	48	20	172	42	25	48	143	36	119
186	65	11	163	71	11	165	61	21	148	69	16	45	160	39	132
136	37	10	121	50	10	110	45	17	108	44	18	49	92	39	92
172	12	15	152	30	15	155	20	20	151	21	18	41	133	36	101
112	19	12	101	31	11	97	21	16	85	27	19	21	93	20	85
128	8	15	119	10	19	108	8	30	99	15	30	56	79	24	58
80	12	11	66	20	14	69	14	17	62	16	13	28	62	9	44
109	10	15	105	19	16	104	15	19	96	15	21	37	86	19	59
168	14	14	150	21	15	147	17	19	146	17	20	53	98	50	60
16606	2413	1921	14539	3267	2508	3919	3083	3093	13334	3222	2835	5706	12000	4015	9246

ELECTION RETURNS FOR STATE OFFICERS, 1940

PENNINGTON COUNTY

NAMES OF TOWNSHIPS, VILLAGES OR WARDS (In Alphabetical Order)	Total Number of Ballots Cast and Counted	U. S. SENATOR IN CONGRESS				GOVERNOR				LIEUTENANT GOVERNOR		
		Henrik Shipstead Republican	Elmer A. Benson Farmer-Labor	John E. Regan Democrat	Grace Holmes Carlson Trotskyist Anti-War Nominated by Petition	Harold E. Stassen Republican	Hjalmar Petersen Farmer-Labor	Ed. Murphy Democrat	John William Castle Industrial Nominated by Petition	C. Elmer Anderson Republican	Howard Y. Williams Farmer-Labor	Frank Patrick Ryan Democrat
1 Bray.....	86	42	26	12	1	34	41	6	35	31	13
2 Black River.....	60	29	14	6	1	29	20	6	1	25	13	11
3 Clover Leaf.....	67	23	24	18	1	14	34	17	1	12	26	27
4 Deer Park.....	108	27	61	10	1	21	80	3	21	60	14
5 Goodridge.....	53	12	30	9	12	29	9	11	26	14
6 Hickory.....	121	43	55	16	36	72	10	34	56	20
7 Highlanding.....	183	70	78	23	71	95	13	62	81	25
8 Kratka.....	134	45	65	17	1	43	77	11	37	62	22
9 Mayfield.....	92	48	39	3	1	29	60	2	1	33	45	7
10 Norden.....	116	43	51	17	27	79	10	27	62	15
11 North.....	449	149	185	75	3	145	233	49	130	169	97
12 Numedal.....	58	18	22	10	1	15	32	7	17	22	11
13 Polk Centre.....	63	21	28	11	1	18	36	8	1	18	29	13
14 Reiner.....	124	20	88	6	15	102	3	16	90	11
15 River Falls.....	139	72	53	14	66	65	8	56	57	15
16 Rocksbury.....	276	133	94	35	1	113	140	20	106	100	49
17 Sanders.....	149	36	97	13	1	27	119	7	32	93	18
18 Silverton.....	108	47	35	22	1	43	49	15	42	35	25
19 Smiley.....	184	75	73	23	2	69	95	17	1	69	76	24
20 Star.....	143	28	95	9	15	119	5	21	105	6
21 Wyandotte.....	99	36	53	9	35	60	3	37	51	7
22 Village of Goodridge.....	96	48	26	18	2	53	25	16	45	25	17
23 Village of St. Hilaire.....	187	86	56	27	3	75	87	17	71	53	38
24 Thief River Falls—1st Ward.....	798	352	223	176	11	367	323	80	6	338	200	196
25 2nd Ward.....	760	340	212	165	1	363	273	98	4	321	189	194
26 3rd Ward.....	486	189	150	107	2	196	213	59	1	176	136	114
27 4th Ward.....	955	446	299	139	5	423	413	85	385	284	181
Totals.....	6094	2478	2232	990	40	2354	2971	584	16	2177	2176	1184

PINE COUNTY

1 Arlone.....	102	50	22	19	2	52	31	14	51	21	17
2 Arna.....	140	72	29	20	59	67	8	1	58	30	29
3 Barry.....	149	90	17	23	2	92	47	9	76	28	23
4 Belden.....	16	5	5	6	5	7	3	4	5	5
5 Birch Creek.....	245	86	105	42	1	65	151	21	78	109	43
6 Bremen.....	178	72	61	32	2	53	100	15	3	53	73	29
7 Brook Park.....	162	81	20	51	2	57	84	19	55	45	48
8 Bruno.....	98	51	23	10	2	31	61	3	36	35	8
9 Chengwatana.....	208	99	36	58	1	83	93	25	1	72	45	63
10 Clover.....	65	33	1	6	36	9	4	1	33	4	8
11 Crosby.....	172	55	39	53	1	43	85	33	2	41	56	51
12 Danforth.....	53	44	3	4	41	10	1	40	5	3
13 Dell Grove.....	303	167	91	28	1	128	148	17	140	99	37
14 Dossey.....	115	63	28	14	1	52	55	1	56	34	13
15 Finlayson.....	235	91	94	27	1	65	147	14	1	67	117	28
16 Fleming.....	46	16	22	5	9	35	1	11	23	7
17 Hinckley.....	298	198	49	28	6	164	107	10	1	155	69	38
18 Keene.....	33	11	16	3	2	7	24	2	7	19	4
19 Kerrick.....	219	131	48	24	88	122	6	95	81	25
20 Kettle River.....	452	162	154	91	6	153	214	56	2	142	140	110
21 Mission Creek.....	237	111	43	64	3	98	106	24	81	59	73
22 Muneb.....	103	50	26	18	39	53	11	38	35	21
23 Nickerson.....	79	34	19	20	20	56	31	35	8

ELECTION RETURNS FOR STATE OFFICERS, 1940
PENNINGTON COUNTY

SECRETARY OF STATE			STATE TREASURER			ATTORNEY GENERAL			RAILROAD AND WAREHOUSE COMMISSIONER			ASSOCIATE JUSTICES SUPREME COURT			
Mike Holm Republican	James I. Heller Farmer-Labor	Austin T. Haley Democrat	Julius A. Schmahl Republican	C. A. Halverson Farmer-Labor	Richard M. Fitzgerald Democrat	J. A. A. Burnquist Republican	David J. Erickson Farmer-Labor	John D. Sullivan Democrat	N. J. Holmberg Republican	Charles Muna Farmer-Labor	Arthur N. Coe Democrat	Clifford W. Gardner Nominated Without Party Designation	Clifford L. Hilton Nominated Without Party Designation	J. A. Morrison Nominated Without Party Designation	Julius J. Olson Nominated Without Party Designation
48	22	11	36	32	12	37	32	11	38	27	13	28	32	16	57
35	11	6	25	18	7	25	14	12	24	15	10	13	24	9	36
30	15	20	17	24	22	12	25	27	12	28	25	20	30	11	42
40	53	9	27	58	11	20	61	14	20	60	15	33	35	27	64
15	25	11	12	29	11	10	29	11	9	25	13	16	16	11	39
58	44	16	39	59	15	30	59	24	30	57	22	37	39	28	74
75	78	18	59	100	10	53	86	23	55	82	27	51	72	31	119
54	57	16	41	67	17	32	68	22	28	68	23	36	63	25	91
53	36	1	35	49	3	28	50	6	32	49	7	31	29	28	67
52	48	13	33	60	14	23	59	25	24	59	18	30	45	15	72
210	130	79	139	164	100	131	164	109	125	161	115	128	133	86	279
24	17	12	15	21	15	16	19	14	9	22	17	14	18	8	39
30	26	5	20	33	8	15	33	12	14	32	14	25	22	13	39
30	81	7	15	95	6	13	93	10	18	90	7	45	39	16	84
78	53	8	66	57	14	56	56	18	60	54	14	35	56	28	86
156	86	28	119	108	32	105	104	37	128	83	37	81	120	55	170
51	83	14	33	99	14	34	94	18	33	94	14	45	53	32	94
66	23	15	52	34	18	40	36	25	41	30	26	28	35	15	72
89	66	21	69	80	24	62	73	35	66	76	30	58	68	45	113
35	94	8	18	111	7	16	108	8	16	104	8	41	41	28	82
45	48	3	36	51	10	37	49	10	32	57	8	28	38	24	70
57	23	10	48	25	14	43	25	20	43	30	14	20	42	22	57
107	42	28	81	51	30	76	50	39	75	53	31	37	80	30	111
450	152	129	356	202	177	341	206	190	319	211	183	215	358	158	492
457	136	132	355	195	151	323	170	198	323	194	172	195	316	133	477
261	98	84	295	141	95	172	132	127	164	137	119	130	188	93	270
577	204	117	415	279	157	392	270	187	358	308	175	258	390	172	588
3213	1751	821	2456	2242	994	2142	2165	1232	2096	2206	1157	1678	2382	1159	3784

PINE COUNTY

64	18	11	50	27	13	48	20	22	48	21	16	24	28	19	35	1
86	19	18	63	30	25	61	28	27	59	36	20	37	44	20	41	2
107	18	11	89	23	18	74	22	26	76	26	24	34	51	30	43	3
10	2	3	4	4	7	3	2	10	3	5	8	6	6	2	5	4
97	101	35	71	124	37	73	117	42	77	109	36	65	91	47	133	5
81	61	28	68	64	29	60	63	39	48	75	31	40	47	31	75	6
92	29	26	68	39	40	61	39	47	56	54	35	47	56	27	54	7
66	21	4	42	26	13	40	24	7	33	34	6	23	23	20	26	8
117	28	48	106	35	46	76	38	66	63	57	57	70	61	34	71	9
40	8	35	10	10	29	9	7	29	11	8	10	18	8	15	10	10
82	32	37	56	42	48	48	40	60	41	45	59	44	66	39	52	11
49	1	3	36	11	3	42	4	4	42	3	4	9	21	11	19	12
194	70	19	153	91	30	139	95	45	140	100	34	66	98	63	121	13
73	23	9	63	25	14	60	26	13	58	34	10	30	38	21	46	14
112	83	26	77	109	24	79	104	26	71	117	23	68	68	56	97	15
25	15	4	14	21	6	15	22	4	12	22	5	14	11	4	10	16
195	50	27	169	70	24	163	66	40	166	69	31	82	97	59	97	17
10	17	5	9	18	4	9	17	5	6	19	5	4	10	6	18	18
150	44	12	113	66	24	108	70	23	105	79	18	67	50	39	97	19
228	116	62	170	148	81	145	147	99	150	165	80	113	134	80	157	20
121	45	49	101	55	54	83	54	76	89	68	56	48	83	59	64	21
62	24	12	43	29	20	42	29	22	37	32	17	29	31	17	39	22
49	21	5	29	34	9	26	33	10	21	41	6	21	23	26	25	23

ELECTION RETURNS FOR STATE OFFICERS, 1940

PINE COUNTY—Continued

NAMES OF TOWNSHIPS, VILLAGES OR WARDS (In Alphabetical Order)	Total Number of Ballots Cast and Counted	U. S. SENATOR IN CONGRESS				GOVERNOR				LIEUTENANT GOVERNOR		
		Henrik Shipstead Republican	Elmer A. Benson Farmer-Labor	John E. Regan Democrat	Grace Holmes Carlson Proletariat Anti-War Nominated by Petition	Harold E. Stassen Republican	Hjalmar Petersen Farmer-Labor	Ed. Murphy Democrat	John William Castle Industrial Nominated by Petition	C. Elmer Anderson Republican	Howard Y. Williams Farmer-Labor	Frank Patrick Ryan Democrat
24 Norman.....	152	38	76	29	1	26	107	16	33	76	30
25 Ogema.....	134	62	32	28	2	64	42	16	3	61	28	31
26 Park.....	66	30	25	3	2	22	43	23	30	4
27 Partridge.....	282	77	135	50	2	32	235	7	2	35	185	29
28 Pine City.....	393	193	89	83	1	177	174	35	173	101	78
29 Pine Lake.....	259	102	89	45	1	91	126	33	1	93	94	48
30 Pokegama.....	509	262	94	91	6	240	214	37	2	226	112	86
31 Rock Creek.....	522	215	154	117	3	199	265	41	1	202	165	105
32 Royalton.....	356	214	90	32	1	178	164	7	1	182	116	29
33 Sandstone.....	227	132	57	20	2	113	93	14	1	119	67	22
34 Sturgeon Lake.....	306	85	107	91	73	172	47	1	70	113	96
35 Wilma.....	78	45	17	13	1	37	35	4	36	22	12
36 Windemere.....	224	79	107	32	1	50	157	16	1	53	125	29
37 Village of Askov.....	200	60	86	23	34	158	1	41	115	19
38 Village of Brook Park.....	90	47	15	23	1	41	37	9	40	18	25
39 Village of Bruno.....	126	61	27	22	2	50	68	5	49	34	19
40 Village of Denham.....	53	13	24	9	10	27	10	7	22	17
41 Village of Finlayson.....	120	67	20	24	64	35	18	64	21	26
42 Village of Henriette.....	64	26	19	15	1	24	33	6	27	19	17
43 Village of Hinckley.....	436	251	57	97	2	260	121	48	2	236	65	100
44 Village of Pine City.....	948	515	147	214	4	527	312	87	5	503	137	223
45 Village of Sandstone.....	659	382	103	106	3	372	197	65	2	341	98	135
Totals.....	9912	4738	2521	1813	69	4124	4627	819	34	4034	2930	1872

PIPESTONE COUNTY

1 Aetna.....	190	93	41	33	1	91	63	17	79	41	35
2 Altona.....	192	117	19	33	1	133	35	16	1	115	21	30
3 Burke.....	191	118	15	35	2	117	42	22	1	102	20	40
4 Eden.....	244	175	19	39	1	189	19	29	1	158	15	41
5 Elmer.....	211	132	20	33	1	143	33	24	121	25	34
6 Fountain Prairie.....	159	87	41	19	1	100	45	5	2	84	40	13
7 Grange.....	156	90	27	29	2	98	36	18	82	33	26
8 Gray.....	175	83	36	37	1	108	40	17	1	85	37	26
9 Osborne.....	181	115	16	37	1	120	33	22	100	21	40
10 Rock.....	170	81	28	51	79	43	39	66	32	54
11 Sweet.....	228	169	24	16	1	178	29	13	1	151	23	21
12 Troy.....	180	122	33	14	122	42	13	1	98	32	21
13 Edgerton Village.....	389	266	24	67	2	278	65	33	2	251	38	56
14 Hatfield Village.....	66	35	7	12	1	43	7	7	1	34	2	14
15 Holland Village.....	136	76	22	24	3	81	36	10	1	60	22	22
16 Ihlen Village.....	83	49	4	22	45	18	15	40	10	21
17 Jasper.....	407	237	55	77	2	274	51	51	245	35	71
18 Ruthton Village.....	272	151	41	53	4	162	79	22	1	140	40	50
19 Troosky.....	87	65	6	8	64	10	9	2	53	7	13
20 Woodstock Village.....	159	71	25	41	3	34	96	26	44	42	52
21 N.W. Pipestone, 1st Wd., 1st Pct.	582	350	50	128	9	374	93	82	3	330	45	137
22 S.W. Pipestone, 1st Wd., 2nd Pct.	662	416	63	131	2	452	104	77	4	404	61	123
23 N.E. Pipestone, 2nd Wd., 1st Pct.	584	355	69	118	7	369	116	75	344	68	120
24 S.E. Pipestone, 2nd Wd., 2nd Pct.	388	235	67	58	8	313	40	28	2	276	25	58
Totals.....	6092	3688	752	1115	53	3967	1175	670	24	3462	735	1118

ELECTION RETURNS FOR STATE OFFICERS, 1940

PINE COUNTY—Continued

SECRETARY OF STATE			STATE TREASURER			ATTORNEY GENERAL			RAILROAD AND WAREHOUSE COMMISSIONER			ASSOCIATE JUSTICES SUPREME COURT				
Mike Holm Republican	James L. Heller Farmer-Labor	Austin T. Haley Democrat	Julius A. Schmahel Republican	C. A. Halverson Farmer-Labor	Richard M. Fitzgerald Democrat	J. A. A. Burnquist Republican	David J. Erickson Farmer-Labor	John D. Sullivan Democrat	N. J. Holmberg Republican	Charles Munn Farmer-Labor	Arthur N. Cosgrove Democrat	Clifford W. Gardner Nominated Without Party Designation	Clifford L. Hilton Nominated Without Party Designation	J. A. Morrison Nominated Without Party Designation	Julius J. Olson Nominated Without Party Designation	
57	60	28	36	76	30	29	77	34	26	89	25	51	39	30	50	24
81	19	20	60	27	29	55	23	34	55	32	26	25	46	26	32	25
36	22	1	26	26	4	24	25	26	20			19	25	14	21	26
93	139	21	47	173	24	47	170	31	34	190	20	56	71	54	101	27
248	70	58	202	98	67	184	84	94	185	105	67	101	142	72	146	28
131	75	34	98	93	44	99	87	49	84	100	46	73	89	60	83	29
286	97	69	229	112	89	213	105	104	210	124	83	139	166	93	149	30
283	139	74	214	168	84	203	162	105	202	178	76	142	169	91	192	31
231	91	19	196	113	25	182	112	27	186	122	19	81	132	62	155	32
155	50	14	125	66	19	122	65	26	108	79	20	59	73	41	94	33
114	86	83	80	103	94	64	107	103	65	123	83	91	102	60	115	34
56	12	8	47	17	10	38	16	18	40	16	13	22	36	16	30	35
100	94	20	59	129	21	56	115	36	53	129	23	55	77	45	113	36
90	87	4	58	111	9	48	108	16	38	132	5	42	48	37	79	37
59	10	16	47	16	20	47	12	22	46	16	19	27	31	19	26	38
79	21	10	58	35	16	51	28	25	46	41	16	26	38	23	41	39
18	15	13	9	23	13	10	21	13	9	25	13	8	17	10	23	40
69	20	25	69	21	24	62	23	26	54	28	27	33	50	17	42	41
20	13	8	28	22	12	28	18	14	23	22	13	13	26	15	26	42
311	30	69	256	53	80	239	55	106	238	70	85	118	193	84	152	43
661	90	148	562	126	178	521	110	227	501	110	227	256	418	189	368	44
457	62	86	378	102	109	357	79	141	334	120	114	171	246	162	241	45
5745	2140	1290	4513	2811	1580	4163	2671	1997	3987	3073	1609	2559	3389	1938	3619	

PIESTONE COUNTY

117	33	22	81	47	24	76	43	30	69	55	21	39	56	28	69	1
149	15	19	131	15	22	133	17	33	110	27	26	58	59	41	59	2
123	20	30	106	19	42	105	15	40	93	26	38	48	51	40	57	3
170	17	41	158	14	42	148	14	48	132	22	45	65	75	51	85	4
145	16	27	120	30	31	113	24	41	101	31	37	45	64	37	66	5
103	38	9	84	48	11	68	51	16	66	38	16	50	43	33	47	6
96	25	28	86	28	29	76	32	31	69	35	28	49	50	32	52	7
98	38	20	90	41	23	76	38	29	75	37	27	55	33	32	58	8
119	22	30	108	21	36	97	22	35	95	26	32	59	46	26	58	9
85	25	43	67	33	51	59	32	58	67	31	50	47	43	24	69	10
155	32	16	143	36	18	136	33	25	131	40	19	59	71	36	83	11
121	27	16	105	31	22	88	32	29	82	47	15	40	52	32	42	12
291	31	44	253	40	49	236	41	63	228	48	61	76	116	79	122	13
48	2	8	37	3	11	35	4	12	28	4	13	13	16	8	11	14
83	19	17	75	14	25	65	14	25	54	27	24	33	39	21	37	15
52	7	18	42	10	18	40	12	18	40	11	16	16	27	11	31	16
283	28	61	240	38	73	239	33	76	235	36	68	91	126	87	146	17
181	33	31	148	50	35	140	36	44	130	53	36	57	85	43	103	18
61	4	9	54	8	12	50	7	14	51	8	11	21	30	13	24	19
90	25	34	67	27	49	54	31	54	56	29	46	61	51	29	35	20
401	43	86	332	65	106	326	52	134	310	62	113	143	183	141	182	21
477	41	85	410	55	121	394	46	134	375	63	111	175	257	123	243	22
412	53	84	356	64	106	336	59	127	312	76	120	165	215	127	184	23
315	21	35	279	32	50	274	31	52	254	43	55	92	171	81	146	24
4175	615	813	3572	769	1006	3364	719	1168	3163	875	1028	1557	1959	1175	2009	

ELECTION RETURNS FOR STATE OFFICERS, 1940

POLK COUNTY

NAMES OF TOWNSHIPS, VILLAGES OR WARDS (In Alphabetical Order)	Total Number of Ballots Cast and Counted	U. S. SENATOR IN CONGRESS				GOVERNOR				LIEUTENANT GOVERNOR		
		Henrik Shipstead Republican	Elmer A. Benson Farmer-Labor	John E. Regan Democrat	Grace Holmes Carlson Trotkyist Anti-War Nominated by Petition	Harold E. Staasen Republican	Hjalmar Petersen Farmer-Labor	Ed. Murphy Democrat	John William Castle Industrial Nominated by Petition	C. Elmer Anderson Republican	Howard Y. Williams Farmer-Labor	Frank Patrick Ryan Democrat
1 Andover.....	105	39	33	24	37	49	12	1	29	30	31
2 Angus.....	110	56	18	28	57	31	15	46	24	29
3 Brandt.....	42	20	8	5	2	23	10	2	19	9	4
4 Beltrami Village.....	119	59	39	11	2	56	55	4	51	41	11
5 Badger.....	152	89	38	13	3	70	72	8	72	35	25
6 Brandsvold.....	214	77	100	28	2	59	132	16	55	105	34
7 Belgium.....	65	9	8	40	13	24	22	1	7	10	38
8 Brislet.....	70	41	14	12	38	26	5	34	13	15
9 Bygland.....	209	80	75	30	3	85	99	18	82	70	29
10 Crookston Township.....	207	104	36	46	2	105	65	30	1	92	37	48
11 City of Crookston—1st Ward.....	376	146	109	85	5	151	176	41	136	97	101
12 2nd Ward.....	603	247	128	167	5	233	245	100	1	224	127	189
13 3rd Ward.....	598	295	102	146	1	290	225	71	1	258	97	172
14 4th Ward.....	597	306	102	139	7	280	236	67	117	279	147
15 5th Ward.....	161	49	60	43	1	44	85	30	38	57	55
16 6th Ward.....	310	129	82	63	2	124	132	42	117	76	86
17 7th Ward.....	475	251	134	59	5	248	190	27	250	112	69
18 8th Ward.....	481	224	110	110	4	232	165	68	212	96	122
19 Climax Village.....	134	48	67	12	1	42	77	10	43	62	20
20 Columbia.....	283	111	134	18	2	101	164	11	103	141	24
21 Chester.....	119	56	34	17	1	44	53	18	3	43	37	19
22 East Grand Forks—1st Ward.....	196	47	64	68	48	86	55	1	38	55	94
23 2nd Ward.....	159	52	62	31	57	83	15	1	50	57	32
24 3rd Ward.....	363	141	118	72	1	141	148	53	1	126	120	81
25 4th Ward, 1st Precinct.....	345	159	58	94	1	171	100	57	137	66	106
26 4th Ward, 2nd Precinct.....	568	254	110	153	283	170	86	232	106	172
27 Euclid.....	133	56	26	36	53	55	19	48	26	38
28 Eden.....	259	88	122	38	81	157	15	77	112	45
29 Esther.....	92	35	39	8	1	29	55	7	29	30	18
30 Erskine Village.....	305	167	67	52	3	138	127	26	1	132	73	58
31 Fairfax.....	143	56	40	35	48	70	21	37	50	41
32 Farley.....	64	17	17	23	12	37	14	12	25	20
33 Fanny.....	70	15	32	17	1	15	45	8	15	32	18
34 Fisher Township and Village.....	321	163	70	64	1	139	137	29	1	144	74	71
35 Fosston Village.....	685	302	249	75	5	366	262	31	5	342	179	92
36 Fertile Village.....	473	232	168	52	202	241	24	209	176	56
37 Grand Forks.....	140	55	36	28	2	52	52	17	2	48	33	38
38 Garfield.....	284	121	115	35	3	71	194	13	108	126	35
39 Garden.....	300	105	164	21	85	201	9	83	173	19
40 Gentilly.....	177	41	19	111	1	59	26	89	33	18	121
41 Grove Park.....	163	94	47	15	1	76	67	15	77	40	34
42 Godfrey.....	201	67	105	21	1	64	119	16	59	100	25

ELECTION RETURNS FOR STATE OFFICERS, 1940
POLK COUNTY

SECRETARY OF STATE			STATE TREASURER			ATTORNEY GENERAL			RAILROAD AND WAREHOUSE COMMISSIONER			ASSOCIATE JUSTICES SUPREME COURT			
Mike Holm Republican	James I. Heller Farmer-Labor	Austin T. Haley Democrat	Julius A. Schmahl Republican	C. A. Halverson Farmer-Labor	Richard M. Fitzgerald Democrat	J. A. A. Burnquist Republican	David J. Erickson Farmer-Labor	John D. Sullivan Democrat	N. J. Holmberg Republican	Charles Munn Farmer-Labor	Arthur N. Cosgrove Democrat	Clifford W. Gardner Nominated Without Party Designation	Clifford L. Hilton Nominated Without Party Designation	J. A. Morrison Nominated Without Party Designation	Julius J. Olson Nominated Without Party Designation
59	28	11	33	33	24	37	28	24	33	36	21	36	33	22	53
70	17	12	58	24	19	52	22	21	41	31	22	30	43	14	90
27	6	2	21	10	4	17	10	5	18	10	3	7	17	6	21
66	38	8	51	45	8	55	40	11	45	50	7	31	52	28	60
99	29	16	77	38	21	76	33	23	68	38	27	34	45	33	75
95	69	27	55	111	29	50	102	42	50	105	34	63	68	41	104
27	5	28	12	8	34	10	7	39	8	17	33	22	21	19	27
43	13	9	39	13	10	35	12	16	31	18	15	13	35	12	59
117	50	25	74	72	36	80	57	45	70	64	41	47	60	40	107
140	35	20	109	35	31	104	34	42	88	51	31	58	72	39	92
223	64	61	151	86	93	143	81	94	123	122	86	95	157	82	198
361	78	111	262	127	147	246	106	182	206	181	142	164	252	141	307
407	66	100	305	91	148	280	86	183	244	163	141	180	268	136	301
404	85	76	305	112	133	312	101	151	227	203	117	165	282	125	318
84	38	32	49	57	45	48	41	56	34	71	45	54	61	44	82
185	50	40	127	77	68	116	72	82	110	96	65	98	133	63	153
330	76	38	262	117	51	263	107	66	250	145	45	93	233	80	270
308	63	81	239	92	109	216	92	127	196	135	101	138	202	98	246
66	50	14	52	55	15	47	54	22	39	64	17	40	48	28	63
133	123	14	102	142	15	97	139	25	95	148	13	65	116	56	140
72	27	11	45	46	19	37	42	25	36	44	23	38	51	17	68
74	37	66	35	62	78	32	59	87	29	65	77	81	67	43	72
72	46	27	51	59	33	47	57	40	49	58	34	55	55	28	69
167	103	65	121	131	82	120	120	96	118	124	81	118	105	128	150
188	51	74	137	70	102	146	70	93	127	69	100	104	138	97	161
317	82	115	223	115	172	229	99	182	208	121	160	182	232	167	244
74	19	32	55	25	38	48	16	47	36	41	31	44	36	34	49
122	94	30	77	128	37	76	118	45	70	127	44	70	95	58	149
61	15	10	33	29	14	30	31	17	26	26	20	20	31	19	53
204	45	36	149	71	48	138	69	58	127	78	48	79	106	42	161
70	29	31	47	46	32	43	43	42	39	54	32	40	46	35	75
31	14	16	15	20	24	12	20	27	9	25	22	14	26	9	59
28	28	11	32	20	14	15	30	20	14	34	16	27	26	28	27
210	55	42	154	83	53	151	75	61	129	83	61	106	113	77	145
446	140	53	365	193	69	351	174	101	339	194	79	172	270	134	320
286	126	43	225	176	49	214	164	70	199	196	43	123	215	144	252
76	27	21	48	37	32	43	40	34	43	37	29	44	39	38	56
153	107	19	102	134	36	94	141	39	96	145	33	84	121	72	151
134	146	11	87	186	12	88	169	21	80	181	16	88	115	60	166
67	18	82	51	17	100	43	13	111	32	29	104	88	58	43	69
98	34	22	76	43	26	81	38	31	80	49	22	46	58	36	78
84	95	16	64	106	17	59	104	27	59	105	19	77	73	48	94

ELECTION RETURNS FOR STATE OFFICERS, 1940

POLK COUNTY—Continued

NAMES OF TOWNSHIPS, VILLAGES OR WARDS (In Alphabetical Order)	Total Number of Ballots Cast and Counted	U. S. SENATOR IN CONGRESS				GOVERNOR				LIEUTENANT GOVERNOR		
		Henrik Shipstead Republican	Elmer A. Benson Farmer-Labor	John E. Regan Democrat	Grace Holmes Carlson Trotskyist Anti-War Nominated by Petition	Harold E. Stassen Republican	Hjalmar Petersen Farmer-Labor	Ed. Murphy Democrat	John William Castle Industrial Nominated by Petition	C. Elmer Anderson Republican	Howard Y. Williams Farmer-Labor	Frank Patrick Ryan Democrat
43 Gully Township	136	62	32	28	1	55	58	21	1	48	37	37
44 Gully Village	92	26	44	13		28	54	6		23	40	18
45 Hammond	52	17	22	9	1	21	21	9		15	22	11
46 Helgeland	38	17	6	13	1	19	14	4		14	8	11
47 Higdem	98	31	54	8	1	26	66	3	1	23	60	11
48 Hill River	212	121	32	44	3	115	73	18		96	50	40
49 Huntville	210	78	45	63		93	51	50		69	35	79
50 Hubbard	182	62	66	42	3	60	99	15	3	58	71	37
51 Johnson	109	27	62	14		21	81	5		22	62	17
52 Keystone	69	15	19	23		11	24	27		11	18	32
53 Kertsonville	80	28	14	32		25	19	33		21	10	41
54 King	194	96	71	26		80	103	9		86	64	33
55 Knute	269	111	120	26		97	156	15		97	126	29
56 Liberty	132	25	89	10	2	30	96	4		34	75	18
57 Lessor	183	92	51	28	1	73	99	8		74	63	30
58 Lowell	329	99	145	53	2	92	195	32		81	133	75
59 Lengby Village	92	61	15	12		55	29	6		55	16	14
60 Mentor	138	73	26	24		63	57	14		64	25	28
61 McIntosh Village	421	243	96	51	1	236	155	19		224	96	60
62 Nielsville Village	95	48	25	16		41	50	3		44	27	17
63 Nesbit	90	33	18	29	2	38	27	23		30	16	36
64 Northland	150	24	86	32		20	107	17	1	18	73	47
65 Onstad	95	31	45	10		25	62	6		20	55	10
66 Parnell	65	26	23	15		22	31	10		20	27	18
67 Queen	224	72	120	25	2	68	130	20	3	55	124	29
68 Reis	110	44	48	11	2	45	57	2	1	42	50	10
69 Roome	151	70	36	30		53	82	11		55	37	41
70 Rosebud	227	98	87	32	1	90	123	12		86	92	37
71 Russia	85	24	26	23		24	36	14		27	24	19
72 Rhinehart	57	29	11	11	1	30	18	7		26	17	11
73 Sandsville	57	24	19	12		15	30	9		11	22	19
74 Scandia	85	40	33	8		40	35	7		43	26	11
75 Sletten	195	63	87	29		54	130	6		44	104	27
76 Sullivan	129	50	31	35	4	49	45	29		41	22	51
77 Tabor	159	23	73	53		27	89	38		23	63	60
78 Tilden	58	23	13	18	1	23	24	11		17	9	23
79 Tynsild	75	24	24	26		21	39	15		19	24	23
80 Vineland	164	58	79	18	5	53	103	13	1	39	89	25
81 Winger Township	298	89	165	30		66	212	15		65	173	30
82 Winger Village	142	65	53	17	1	60	79	1		58	50	24
83 Woodside	269	132	100	24	1	103	152	11		110	102	31
Totals	16887	7077	5370	3168	107	6689	7854	1814	33	6072	5463	3702

ELECTION RETURNS FOR STATE OFFICERS, 1940

POLK COUNTY—Continued

SECRETARY OF STATE			STATE TREASURER			ATTORNEY GENERAL			RAILROAD AND WAREHOUSE COMMISSIONER			ASSOCIATE JUSTICES SUPREME COURT			
Mike Holm Republican	James I. Heller Farmer-Labor	Austin T. Haley Democrat	Julius A. Schmahl Republican	C. A. Halverson Farmer-Labor	Richard M. Fitzgerald Democrat	J. A. A. Burnquist Republican	David J. Erickson Farmer-Labor	John D. Sullivan Democrat	N. J. Holmberg Republican	Charles Munn Farmer-Labor	Arthur N. Cogrove Democrat	Clifford W. Gardner Nominated Without Party Designation	Clifford L. Hilton Nominated Without Party Designation	J. A. Morrison Nominated Without Party Designation	Julius J. Olson Nominated Without Party Designation
82	23	19	52	41	28	50	33	33	49	37	28	35	49	23	71
45	33	4	28	41	12	24	38	13	21	44	11	29	24	21	42
23	16	8	16	22	8	14	22	12	13	22	12	14	17	12	24
23	8	6	15	14	6	16	8	12	13	10	11	6	17	6	34
52	37	5	31	50	11	24	58	11	24	54	12	21	34	21	92
149	24	25	112	48	31	105	35	49	93	44	43	66	82	38	117
113	27	48	75	40	71	72	38	78	74	37	69	71	55	57	84
89	57	27	60	75	34	57	71	43	57	74	36	65	69	56	97
47	47	11	35	57	9	23	56	15	21	59	15	29	43	25	61
32	11	18	19	15	28	11	13	36	9	16	34	29	14	18	34
47	11	21	24	12	33	21	14	37	17	17	32	21	26	21	28
109	61	21	84	80	22	81	66	37	78	74	29	69	77	36	121
137	99	26	107	126	24	92	128	31	85	126	33	79	97	57	165
59	58	15	30	81	17	32	75	21	22	83	22	39	55	31	81
105	44	20	67	75	25	77	58	32	70	65	25	59	71	37	103
156	105	45	94	130	69	90	134	71	75	162	52	117	103	73	171
67	11	8	60	17	10	53	14	16	50	17	14	27	36	21	40
86	15	22	65	21	29	63	23	35	62	32	24	29	46	23	64
291	67	39	228	103	47	222	97	64	220	90	56	87	178	59	218
64	19	10	45	30	14	45	26	17	39	34	14	26	47	17	60
44	14	29	30	19	32	30	15	37	27	20	34	35	29	26	35
57	57	31	24	72	46	18	64	58	17	78	45	57	43	28	109
38	46	10	17	58	12	18	55	12	18	54	9	29	31	21	55
30	20	15	24	25	16	22	22	21	19	29	16	28	23	21	33
95	92	26	60	118	30	55	116	40	58	120	32	74	78	45	118
61	37	8	39	54	7	39	45	18	30	55	11	37	38	34	61
95	24	21	66	33	34	56	36	43	50	43	29	42	64	29	62
122	65	29	84	98	32	84	83	46	81	91	36	78	87	46	121
34	16	22	29	24	19	23	19	28	22	25	26	30	28	21	40
44	3	8	31	15	11	29	11	14	28	13	13	18	18	20	24
33	8	13	15	23	16	15	17	21	11	23	18	14	22	10	41
50	23	9	35	32	11	35	30	12	35	31	12	33	38	20	41
75	86	22	49	106	23	48	99	28	45	102	23	45	73	36	87
79	12	32	44	27	48	34	24	55	36	22	53	34	35	33	71
63	46	42	47	52	47	25	62	57	26	62	54	58	59	32	113
32	9	14	21	11	20	17	12	22	20	11	20	19	20	13	35
33	16	22	23	28	18	21	28	20	16	32	21	25	24	21	39
78	62	20	46	90	18	46	83	24	40	90	19	50	49	43	91
132	123	23	70	172	32	67	156	46	64	166	38	82	118	63	171
95	34	7	70	49	13	64	42	23	64	45	20	30	57	27	75
145	86	25	111	110	26	102	105	35	69	140	30	76	102	55	154
9489	3973	2384	6757	5436	3166	6401	5047	3853	5789	5983	3231	4945	6450	3760	8717

ELECTION RETURNS FOR STATE OFFICERS, 1940

POPE COUNTY

NAMES OF TOWNSHIPS, VILLAGES OR WARDS (In Alphabetical Order)	Total Number of Ballots Cast and Counted	U. S. SENATOR IN CONGRESS				GOVERNOR				LIEUTENANT GOVERNOR		
		Henrik Shipstead Republican	Elmer A. Benson Farmer-Labor	John E. Regan Democrat	Grace Holmes Carlson Trotzkist Anti-War Nominated by Petition	Harold E. Stassen Republican	Hjalmar Petersen Farmer-Labor	Ed. Murphy Democrat	John William Castle Industrial Nominated by Petition	C. Elmer Anderson Republican	Howard Y. Williams Farmer-Labor	Frank Patrick Ryan Democrat
1 Bangor.....	152	66	36	39	3	65	57	24	1	55	35	40
2 Baraness.....	169	58	57	47	1	52	105	7	1	57	67	28
3 Ben Wade.....	199	111	47	39	1	85	104	8	1	77	75	20
4 Blue Mounds.....	204	100	48	35	4	90	100	8	1	103	48	23
5 Gilchrist.....	216	89	86	26	4	76	134	2	1	81	101	10
6 Chippewa Falls.....	214	112	53	40	1	114	81	16	1	109	53	31
7 Glenwood.....	263	132	60	53	3	128	103	15	1	162	62	40
8 Grove Lake.....	193	112	30	42	3	105	66	16	1	99	40	36
9 Hoff.....	172	77	45	40	1	61	84	20	1	69	55	31
10 Lake Johanna.....	148	47	66	26	1	38	94	11	1	38	67	20
11 Langhei.....	209	91	73	42	1	88	109	5	1	91	66	22
12 Leven.....	177	76	33	53	2	78	72	18	1	72	48	39
13 Minnewaska.....	145	90	35	18	1	72	66	4	1	78	38	22
14 New Prairie.....	170	108	24	31	2	93	63	12	1	105	25	25
15 Nora.....	198	123	35	35	2	119	71	6	1	117	47	22
16 Reno.....	222	88	47	77	1	80	111	25	1	67	65	66
17 Rolling Forks.....	164	37	89	32	1	46	107	7	1	36	86	22
18 Walden.....	156	93	34	19	2	80	66	10	1	90	32	19
19 Westport.....	178	91	23	51	1	97	55	20	1	92	29	39
20 White Bear Lake.....	266	147	72	35	3	137	120	8	1	144	74	36
21 Cyrus Village.....	174	81	32	44	3	89	62	18	1	90	24	46
22 Farwell Village.....	87	46	16	18	1	44	38	1	1	45	16	12
23 Glenwood City—1st Precinct.....	581	267	141	141	2	276	211	74	1	273	131	134
24 2nd Precinct.....	714	374	163	144	4	388	265	43	2	377	171	122
25 Long Beach Village.....	90	44	26	16	1	42	37	8	1	39	27	18
26 Lowry Village.....	138	76	28	29	1	74	46	14	1	74	23	28
27 Sedan Village.....	73	32	16	22	1	30	27	13	1	29	16	21
28 Starbuck Village.....	512	336	65	92	3	331	152	23	1	324	68	73
29 Villard Village.....	145	78	26	31	1	82	48	6	1	83	27	20
30 Westport Village.....	53	26	6	16	1	34	15	3	1	31	7	7
Totals.....	6382	3208	1512	1333	50	3094	2669	445	8	3107	1623	1062

ELECTION RETURNS FOR STATE OFFICERS, 1940

POPE COUNTY

SECRETARY OF STATE			STATE TREASURER			ATTORNEY GENERAL			RAILROAD AND WAREHOUSE COMMISSIONER			ASSOCIATE JUSTICES SUPREME COURT			
Mike Holm Republican	James I. Heller Farmer-Labor	Austin T. Haley Democrat	Julius A. Schmahl Republican	C. A. Halverson Farmer-Labor	Richard M. Fitzgerald Democrat	J. A. A. Burnquist Republican	David J. Erickson Farmer-Labor	John D. Sullivan Democrat	N. J. Holmberg Republican	Charles Munn Farmer-Labor	Arthur N. Cosgrove Democrat	Clifford W. Gardner Nominated Without Party Designation	Clifford L. Hilton Nominated Without Party Designation	J. A. Morrison Nominated Without Party Designation	Julius J. Olson Nominated Without Party Designation
89	24	26	67	40	26	58	30	43	62	31	35	45	45	27	56
91	53	12	55	80	11	58	64	25	60	64	11	32	55	22	86
116	53	19	86	83	14	85	76	21	75	86	20	52	90	33	84
130	42	18	104	55	15	100	41	27	102	46	17	43	52	26	73
112	84	10	81	108	8	73	100	17	79	91	9	42	61	43	88
134	51	17	120	61	22	103	52	37	104	65	20	50	83	41	92
164	45	32	133	68	31	120	59	47	114	81	30	58	92	49	92
143	17	26	112	36	30	95	34	45	94	39	33	49	75	41	61
94	42	23	63	66	24	59	55	37	56	62	26	46	71	29	72
67	60	12	43	73	13	35	72	20	36	74	16	26	43	30	65
107	62	22	93	73	20	84	64	30	82	65	21	45	74	28	84
100	36	29	83	45	34	67	45	42	71	44	36	60	48	32	50
93	31	14	83	38	18	89	30	22	80	42	15	31	69	25	75
124	20	19	100	39	20	107	23	29	97	30	26	49	58	36	75
137	42	14	128	56	7	120	51	15	113	58	10	47	82	46	99
113	45	53	82	60	58	67	54	69	62	65	61	54	79	43	78
62	79	14	42	96	9	35	94	16	30	95	13	28	56	21	69
112	24	13	89	37	20	76	34	26	82	30	21	42	43	31	64
121	26	23	106	32	27	93	26	38	85	35	34	57	53	37	36
177	65	17	145	80	21	142	69	34	135	78	27	53	102	48	116
120	16	24	94	36	28	86	19	45	84	30	30	29	67	33	75
63	10	7	46	22	7	47	16	11	45	17	10	16	33	10	37
370	92	90	321	117	103	269	121	136	248	172	99	158	238	124	233
487	125	78	407	177	92	392	158	118	377	203	91	166	349	163	323
53	19	13	44	22	19	42	20	22	39	29	16	24	35	16	36
90	14	27	77	21	25	75	19	29	72	20	29	35	59	22	50
37	13	19	31	14	22	28	16	22	28	16	20	19	31	16	29
403	39	44	326	84	46	324	59	71	319	69	56	128	234	68	278
101	18	12	91	26	12	80	26	21	79	26	19	31	64	35	34
37	7	5	31	7	6	28	6	10	28	8	5	12	23	10	14
4047	1254	732	3283	1752	788	3037	1533	1125	2938	1771	856	1527	2464	1185	2624

ELECTION RETURNS FOR STATE OFFICERS, 1940

RAMSEY COUNTY

NAMES OF TOWNSHIPS, VILLAGES OR WARDS (In Alphabetical Order)	Total Number of Ballots Cast and Counted	U. S. SENATOR IN CONGRESS				GOVERNOR				LIEUTENANT GOVERNOR		
		Henrik Shipstead Republican	Elmer A. Benson Farmer-Labor	John E. Regan Democrat	Grace Holmes Carlson Proletariat Anti-War Nominated by Petition	Harold E. Stassen Republican	Hjalmar Petersen Farmer-Labor	Ed. Murphy Democrat	John William Castle Industrial Nominated by Petition	C. Elmer Anderson Republican	Howard Y. Williams Farmer-Labor	Frank Patrick Ryan Democrat
City of St. Paul												
1 1st Ward, 1st Precinct.....	844	138	496	76	8	121	570	60	8	105	415	89
2 1st Ward, 2nd Precinct.....	1116	365	469	127	19	342	622	87	2	309	484	131
3 1st Ward, 3rd Precinct.....	1217	325	599	109	15	325	772	55	3	311	597	99
4 1st Ward, 4th Precinct.....	884	349	307	95	11	311	476	44	5	289	332	95
5 1st Ward, 5th Precinct.....	786	253	324	97	10	256	444	51	4	249	323	102
6 1st Ward, 6th Precinct.....	671	324	202	56	7	327	298	22	1	297	232	45
7 1st Ward, 7th Precinct.....	1089	498	352	77	9	524	471	46	3	485	352	73
8 1st Ward, 8th Precinct.....	1221	527	403	119	16	522	598	51	1	492	432	100
9 1st Ward, 9th Precinct.....	925	423	291	93	7	407	427	52	2	389	289	94
10 1st Ward, 10th Precinct.....	923	428	318	80	7	430	422	37	2	396	328	80
11 1st Ward, 11th Precinct.....	910	188	425	149	8	154	588	95	5	146	395	160
12 1st Ward, 12th Precinct.....	1089	257	497	155	13	224	678	100	10	228	496	164
Totals.....	11675	4075	4683	1233	130	3943	6366	700	46	3696	4675	1232
1 2nd Ward, 1st Precinct.....	786	249	301	127	7	231	421	80	4	206	304	130
2 2nd Ward, 2nd Precinct.....	772	215	273	121	4	210	406	88	9	175	288	125
3 2nd Ward, 3rd Precinct.....	1232	533	350	143	4	512	543	90	4	459	387	132
4 2nd Ward, 4th Precinct.....	910	284	380	117	8	273	532	54	5	250	379	122
5 2nd Ward, 5th Precinct.....	1234	419	426	178	9	415	627	99	7	333	411	185
6 2nd Ward, 6th Precinct.....	1159	413	420	133	4	388	622	91	3	356	449	162
7 2nd Ward, 7th Precinct.....	483	165	167	69	1	157	256	37	1	131	175	67
8 2nd Ward, 8th Precinct.....	346	122	121	40	3	113	181	27	2	109	130	49
9 2nd Ward, 9th Precinct.....	999	294	454	116	7	274	609	69	4	258	457	114
10 2nd Ward, 10th Precinct.....	516	160	185	95	2	169	259	55	2	156	181	84
11 2nd Ward, 11th Precinct.....	930	308	326	135	6	299	488	66	6	244	309	160
12 2nd Ward, 12th Precinct.....	825	288	301	90	5	288	424	65	3	245	283	122
13 2nd Ward, 13th Precinct.....	894	237	435	114	7	225	545	83	1	192	451	125
14 2nd Ward, 14th Precinct.....	241	57	123	28	1	53	158	12	1	54	109	30
15 2nd Ward, 15th Precinct.....	368	138	125	43	3	144	183	22	126	119	44
16 2nd Ward, 16th Precinct.....	294	94	113	32	3	92	158	28	73	113	38
17 2nd Ward, 17th Precinct.....	210	67	79	29	1	64	108	20	1	58	83	26
Totals.....	12199	4043	4579	1610	75	3907	6520	986	53	3434	4628	1715
3rd Ward, 1st Precinct.....	838	172	387	137	5	169	499	80	3	158	351	129
Totals.....	838	172	387	137	5	169	499	80	3	158	351	129
1 4th Ward, 1st Precinct.....	575	226	156	103	7	235	229	76	1	204	140	104
2 4th Ward, 2nd Precinct.....	856	223	317	144	4	252	442	84	5	190	307	134
3 4th Ward, 3rd Precinct.....	934	351	277	156	5	349	419	96	3	280	276	173
4 4th Ward, 4th Precinct.....	728	276	193	169	3	277	311	101	2	232	195	170
Totals.....	3093	1076	943	572	19	1113	1401	357	11	906	918	581

ELECTION RETURNS FOR STATE OFFICERS, 1940

RAMSEY COUNTY

SECRETARY OF STATE			STATE TREASURER			ATTORNEY GENERAL			RAILROAD AND WAREHOUSE COMMISSIONER			ASSOCIATE JUSTICES SUPREME COURT			
Mike Holm Republican	James I. Heller Farmer-Labor	Austin T. Haley Democrat	Julius A. Schmahl Republican	C. A. Halverson Farmer-Labor	Richard M. Fitzgerald Democrat	J. A. A. Burnquist Republican	David J. Erickson Farmer-Labor	John D. Sullivan Democrat	N. J. Holmberg Republican	Charles Munn Farmer-Labor	Arthur N. Cosgrove Democrat	Clifford W. Gardner Nominated Without Party Designation	Clifford L. Hilton Nominated Without Party Designation	J. A. Morrison Nominated Without Party Designation	Julius J. Olson Nominated Without Party Designation
203	345	67	105	358	103	110	359	109	91	385	80	133	282	259	129
508	359	95	351	425	139	337	440	172	326	454	124	294	370	353	449
516	434	64	327	551	111	328	568	119	343	528	95	286	338	359	516
454	234	45	325	283	95	301	313	107	326	297	70	229	301	206	365
390	225	72	267	288	103	264	304	111	258	315	77	245	316	180	290
409	159	30	304	219	36	313	216	60	292	223	29	171	210	182	271
637	249	51	499	322	80	491	336	87	495	315	58	302	388	237	461
721	306	54	491	425	97	481	466	105	522	399	79	389	455	394	499
565	170	65	425	257	86	391	274	111	405	264	86	290	382	198	331
539	244	40	423	296	81	392	322	96	405	310	63	266	423	253	361
289	312	103	169	363	159	166	352	166	140	396	131	336	328	141	187
380	391	110	245	465	139	231	459	174	228	473	133	388	398	187	264
5611	3428	796	3931	4252	1229	3805	4409	1417	3831	4359	1025	3329	4191	2889	4123
338	218	104	256	254	146	223	253	169	204	301	114	290	309	188	215
295	236	75	206	248	141	180	237	177	166	289	114	210	270	210	188
650	277	89	517	302	167	489	333	174	461	378	130	342	459	273	468
414	291	61	299	338	117	254	349	153	231	383	102	254	273	256	313
540	317	102	405	347	189	362	353	226	316	406	151	399	400	252	378
560	345	84	400	388	155	361	403	193	337	449	125	401	394	281	385
207	143	33	157	157	67	140	147	84	129	188	51	164	170	122	133
158	101	38	114	125	51	109	122	59	102	127	46	95	128	99	120
422	354	65	304	410	116	262	422	139	250	450	88	247	411	299	300
256	133	47	175	162	89	152	163	94	143	181	84	150	184	138	173
405	245	92	304	268	148	247	269	183	232	315	113	304	307	195	270
400	219	64	308	261	100	252	268	124	246	303	85	264	282	180	256
358	341	85	243	397	116	218	396	152	200	438	106	396	379	190	237
90	89	17	73	98	31	61	100	36	50	108	30	66	105	75	75
185	89	24	143	111	35	128	113	42	115	122	35	103	121	72	119
139	88	14	97	102	34	81	114	36	75	119	26	71	90	87	113
104	55	15	66	70	29	64	70	30	60	75	25	64	72	44	77
5521	3541	1009	4067	4038	1731	3583	4112	2071	3317	4632	1425	3810	4354	2970	3820
274	278	89	189	304	148	166	309	158	164	321	129	295	214	145	321
274	278	89	189	304	148	166	309	158	164	321	129	295	214	145	321
293	115	67	243	114	101	223	114	120	196	156	99	176	189	122	195
331	222	89	246	258	131	220	261	150	180	301	120	226	234	220	235
429	214	105	328	241	178	286	240	191	275	298	142	288	324	249	296
368	147	108	300	170	140	258	163	188	230	205	141	202	305	201	218
1421	698	369	1117	783	550	987	778	649	881	960	502	892	1052	792	944

ELECTION RETURNS FOR STATE OFFICERS, 1940

RAMSEY COUNTY—Continued

NAMES OF TOWNSHIPS, VILLAGES OR WARDS (In Alphabetical Order)	Total Number of Ballots Cast and Counted	U. S. SENATOR IN CONGRESS				GOVERNOR				LEUTENANT GOVERNOR		
		Henrik Shipstead Republican	Elmer A. Benson Farmer-Labor	John E. Regan Democrat	Grace Holmes Carlson Trotskyist Anti-War Nominated by Petition	Harold E. Stassen Republican	Hjalmar Petersen Farmer-Labor	Ed. Murphy Democrat	John William Castle Industrial Nominated by Petition	C. Elmer Anderson Republican	Howard Y. Williams Farmer-Labor	Frank Patrick Ryan Democrat
1 5th Ward, 1st Precinct.....	891	213	392	140	4	215	504	103	6	177	362	137
2 5th Ward, 2nd Precinct.....	747	181	298	121	4	194	405	87	6	145	303	123
3 5th Ward, 3rd Precinct.....	1032	232	440	182	6	220	621	112	7	173	427	199
4 5th Ward, 4th Precinct.....	738	192	324	86	7	192	395	64	4	152	271	115
5 5th Ward, 5th Precinct.....	216	42	106	22	2	44	118	16	2	31	77	27
6 5th Ward, 6th Precinct.....	1188	359	486	152	4	334	672	96	5	253	470	177
7 5th Ward, 7th Precinct.....	892	282	331	127	3	253	460	94	4	176	299	166
8 5th Ward, 8th Precinct.....	822	211	366	92	10	185	472	83	5	142	356	128
9 5th Ward, 9th Precinct.....	754	329	205	119	2	344	289	77	2	288	230	124
10 5th Ward, 10th Precinct.....	473	124	173	83	2	139	230	49	2	109	162	73
11 5th Ward, 11th Precinct.....	926	222	418	143	6	180	578	105	9	163	426	170
12 5th Ward, 12th Precinct.....	340	109	43	56	225	72	34	2	190	53	50
13 5th Ward, 13th Precinct.....	951	501	216	114	3	538	305	68	3	458	224	136
14 5th Ward, 14th Precinct.....	471	132	180	81	1	132	269	40	1	92	190	83
Totals.....	10441	3219	3978	1518	54	3195	5390	1028	58	2549	3850	1708
1 6th Ward, 1st Precinct.....	377	44	197	60	5	36	280	26	2	37	190	37
2 6th Ward, 2nd Precinct.....	885	58	537	127	2	72	611	103	3	48	418	116
3 6th Ward, 3rd Precinct.....	885	366	202	142	5	406	346	73	2	320	241	139
4 6th Ward, 4th Precinct.....	446	166	126	90	1	160	203	53	2	117	131	101
5 6th Ward, 5th Precinct.....	875	176	407	130	8	179	512	102	2	139	343	150
6 6th Ward, 6th Precinct.....	301	59	130	49	2	59	182	37	1	48	114	65
7 6th Ward, 7th Precinct.....	1006	471	196	168	4	479	357	101	4	417	222	166
8 6th Ward, 8th Precinct.....	745	383	167	88	3	419	239	52	2	347	163	105
9 6th Ward, 9th Precinct.....	428	196	90	69	4	206	172	33	1	163	89	95
10 6th Ward, 10th Precinct.....	825	335	220	163	6	329	366	87	1	282	225	172
11 6th Ward, 11th Precinct.....	1160	467	316	180	9	473	527	108	1	419	353	186
12 6th Ward, 12th Precinct.....	1104	382	352	157	8	379	564	90	5	318	366	190
Totals.....	9037	3103	2940	1423	57	3197	4359	865	26	2655	2855	1522
1 7th Ward, 1st Precinct.....	997	353	271	209	6	381	434	130	3	275	270	257
2 7th Ward, 2nd Precinct.....	845	418	156	131	3	427	268	97	3	354	169	164
3 7th Ward, 3rd Precinct.....	1133	393	329	203	10	394	530	132	3	335	324	198
4 7th Ward, 4th Precinct.....	1039	625	151	148	5	678	239	88	3	593	162	146
5 7th Ward, 5th Precinct.....	1064	464	271	181	3	461	436	117	5	409	287	193
6 7th Ward, 6th Precinct.....	859	631	78	70	2	680	122	39	4	605	77	73
7 7th Ward, 7th Precinct.....	1120	655	144	153	3	739	229	102	2	631	133	180
8 7th Ward, 8th Precinct.....	1160	343	393	184	13	382	573	106	1	302	359	160
9 7th Ward, 9th Precinct.....	1202	353	423	222	5	406	566	145	3	323	397	230
10 7th Ward, 10th Precinct.....	836	321	252	147	6	332	344	102	2	275	242	166
11 7th Ward, 11th Precinct.....	992	432	258	152	9	440	389	114	2	381	228	186
12 7th Ward, 12th Precinct.....	801	366	172	134	3	416	247	87	4	333	160	136
13 7th Ward, 13th Precinct.....	1235	675	170	189	6	767	296	115	1	625	185	198
14 7th Ward, 14th Precinct.....	1018	511	155	199	6	590	259	116	1	475	154	193
15 7th Ward, 15th Precinct.....	1089	732	108	129	2	801	149	85	1	679	88	146
16 7th Ward, 16th Precinct.....	976	547	123	161	2	628	205	104	509	109	192
17 7th Ward, 17th Precinct.....	791	419	112	130	2	497	164	83	2	411	99	127
18 7th Ward, 18th Precinct.....	869	442	152	138	3	503	214	93	421	132	147
Totals.....	18026	8680	3718	2880	89	9522	5664	1855	40	7930	3575	3122

ELECTION RETURNS FOR STATE OFFICERS, 1940

RAMSEY COUNTY—Continued

SECRETARY OF STATE			STATE TREASURER			ATTORNEY GENERAL			RAILROAD AND WAREHOUSE COMMISSIONER			ASSOCIATE JUSTICES SUPREME COURT			
Mike Holm Republican	James I. Heller Farmer-Labor	Austin T. Haley Democrat	Julius A. Schnahl Republican	C. A. Halverson Farmer-Labor	Richard M. Fitzgerald Democrat	J. A. A. Burnquist Republican	David J. Erickson Farmer-Labor	John D. Sullivan Democrat	N. J. Holmberg Republican	Charles Munn Farmer-Labor	Arthur N. Coogrove Democrat	Clifford W. Gardner Nominated Without Party Designation	Clifford L. Hilton Nominated Without Party Designation	J. A. Morrison Nominated Without Party Designation	Julius J. Olson Nominated Without Party Designation
302	292	93	197	311	148	196	286	170	162	352	137	308	315	161	169
265	243	76	188	236	125	171	245	143	170	259	116	284	266	143	171
380	336	120	218	368	207	192	368	228	175	405	181	249	386	312	213
272	237	52	198	247	95	166	246	135	141	298	82	201	192	175	194
61	66	18	39	62	33	29	63	34	32	73	19	42	27	60	55
502	349	88	351	401	155	287	404	206	235	473	138	396	365	218	347
349	257	75	252	283	119	199	290	162	174	329	106	307	332	171	162
280	291	64	204	314	111	156	320	145	127	369	88	266	283	134	143
431	170	63	340	191	106	289	208	137	271	232	113	243	284	182	262
178	130	44	132	145	77	114	154	79	97	156	72	116	135	108	126
299	341	112	215	384	141	170	385	183	153	443	122	240	241	320	306
236	41	27	210	51	36	206	44	49	187	52	39	79	204	128	101
615	174	74	510	204	119	453	214	166	453	240	106	264	404	279	398
181	159	45	127	181	70	108	184	84	94	195	66	155	149	97	98
4351	3086	951	3181	3378	1542	2736	3411	1921	2471	3876	1385	3150	3583	2488	2745
70	151	33	44	159	53	37	166	52	32	166	53	42	126	116	50
126	344	81	66	361	129	81	360	140	44	383	98	70	85	282	312
470	173	74	375	190	127	335	193	149	291	229	122	285	321	205	223
208	88	73	150	103	98	124	108	110	117	127	94	153	151	110	130
284	259	93	181	297	142	163	298	161	134	337	131	281	280	141	147
106	93	39	74	90	56	48	96	75	40	114	59	115	99	46	55
585	161	104	475	194	147	423	196	191	393	254	132	332	353	219	348
477	110	62	393	132	92	358	130	122	323	172	85	275	347	149	192
247	77	41	199	80	72	174	82	81	151	101	66	151	172	111	94
463	155	84	363	195	130	301	179	180	269	247	141	249	355	239	263
622	266	113	477	315	182	421	308	225	391	366	164	380	377	350	356
557	263	106	405	320	168	328	330	219	295	397	159	402	398	249	300
4215	2140	903	3202	2436	1396	2793	2446	1705	2480	2893	1304	2735	3064	2217	2470
490	198	159	343	212	273	306	212	297	268	273	237	335	382	242	263
461	115	109	399	129	156	382	126	169	342	170	131	185	297	214	312
525	239	134	396	273	207	364	273	244	322	304	191	306	386	265	313
744	105	80	654	120	144	620	121	170	566	144	147	395	575	170	333
593	203	131	472	250	184	452	224	206	397	286	158	372	459	221	308
695	58	36	654	73	54	629	70	76	594	84	54	115	629	296	305
774	92	115	679	110	160	636	108	202	601	149	144	232	438	355	466
525	267	104	369	310	179	351	301	208	273	343	162	276	382	256	311
544	286	129	394	330	235	354	332	264	316	408	175	321	459	329	307
417	165	98	340	194	138	307	190	161	261	232	133	261	340	177	226
577	162	90	451	199	160	420	200	196	358	266	142	263	471	265	276
469	107	91	373	133	128	343	123	159	316	162	118	197	389	210	212
879	105	98	743	144	172	675	159	208	621	204	160	256	461	403	483
661	105	109	557	124	175	504	125	214	466	175	168	336	413	188	390
826	59	74	733	71	116	697	75	142	661	103	114	359	486	142	551
668	78	99	569	96	156	533	94	205	461	152	155	356	561	157	241
551	57	71	488	69	114	433	68	142	382	104	113	123	468	254	191
551	87	96	469	108	134	412	108	168	385	142	129	159	464	290	219
10950	2488	1823	9083	2945	2885	8418	2909	3431	7590	3701	2631	4847	8060	4434	5707

ELECTION RETURNS FOR STATE OFFICERS, 1940

RAMSEY COUNTY—Continued

NAMES OF TOWNSHIPS, VILLAGES OR WARDS (In Alphabetical Order)	Total Number of Ballots Cast and Counted	U. S. SENATOR IN CONGRESS				GOVERNOR				LIEUTENANT GOVERNOR		
		Henrik Shipstead Republican	Elmer A. Benson Farmer-Labor	John E. Regan Democrat	Grace Holmes Carlson Trotskyist Anti-War Nominated by Petition	Harold E. Stassen Republican	Hjalmar Petersen Farmer-Labor	Ed. Murphy Democrat	John William Castle Industrial Nominated by Petition	C. Elmer Anderson Republican	Howard Y. Williams Farmer-Labor	Frank Patrick Ryan Democrat
1 8th Ward, 1st Precinct.....	1106	340	376	196	13	330	585	133	1	268	392	223
2 8th Ward, 2nd Precinct.....	1046	247	446	169	9	242	587	117	8	210	399	194
3 8th Ward, 3rd Precinct.....	1112	366	392	163	9	344	583	98	7	303	380	198
4 8th Ward, 4th Precinct.....	1083	250	476	143	12	240	594	111	6	215	416	168
5 8th Ward, 5th Precinct.....	1213	234	537	179	14	214	804	102	6	177	529	174
6 8th Ward, 6th Precinct.....	747	201	298	117	10	169	441	84	8	149	297	146
7 8th Ward, 7th Precinct.....	383	143	141	44	4	129	195	37	1	98	137	64
8 8th Ward, 8th Precinct.....	806	202	360	96	6	157	516	61	1	132	366	120
9 8th Ward, 9th Precinct.....	664	182	285	83	12	157	415	39	7	136	305	87
10 8th Ward, 10th Precinct.....	859	209	328	116	5	189	510	74	5	150	313	133
11 8th Ward, 11th Precinct.....	910	276	366	126	16	233	534	75	1	160	390	147
12 8th Ward, 12th Precinct.....	498	138	201	57	1	117	298	41	2	90	186	71
13 8th Ward, 13th Precinct.....	371	80	163	60	2	60	235	43	2	45	157	68
Totals.....	10798	2868	4369	1549	113	2581	6297	1015	55	2133	4267	1793
1 9th Ward, 1st Precinct.....	953	203	428	146	11	169	610	95	8	163	392	178
2 9th Ward, 2nd Precinct.....	332	108	131	40	2	106	184	22	1	95	124	37
3 9th Ward, 3rd Precinct.....	787	85	483	63	9	105	516	71	3	82	397	78
4 9th Ward, 4th Precinct.....	850	235	323	145	10	240	464	74	5	221	299	143
5 9th Ward, 5th Precinct.....	382	72	177	77	3	71	211	54	5	65	152	77
6 9th Ward, 6th Precinct.....	420	88	182	64	6	70	259	46	55	173	79
7 9th Ward, 7th Precinct.....	824	240	325	109	6	211	459	87	5	180	341	121
8 9th Ward, 8th Precinct.....	439	89	182	85	4	70	282	50	1	73	181	88
9 9th Ward, 9th Precinct.....	302	60	134	50	7	71	184	19	4	42	140	33
10 9th Ward, 10th Precinct.....	272	76	118	35	1	60	161	26	1	57	110	41
Totals.....	5561	1256	2483	814	59	1173	3330	544	33	1033	2309	875
1 10th Ward, 1st Precinct.....	902	360	239	109	5	393	372	70	329	247	102
2 10th Ward, 2nd Precinct.....	885	408	225	141	7	398	369	74	1	335	250	152
3 10th Ward, 3rd Precinct.....	813	407	171	132	3	420	287	66	3	366	173	126
4 10th Ward, 4th Precinct.....	543	236	140	75	4	235	231	49	209	143	80
5 10th Ward, 5th Precinct.....	837	381	215	116	3	410	316	60	1	352	213	109
6 10th Ward, 6th Precinct.....	844	466	182	98	5	487	265	55	1	449	189	94
7 10th Ward, 7th Precinct.....	1138	570	278	168	9	597	439	65	3	558	293	147
8 10th Ward, 8th Precinct.....	471	205	135	62	3	202	209	33	2	187	125	55
9 10th Ward, 9th Precinct.....	805	319	282	97	4	330	395	43	1	301	281	91
10 10th Ward, 10th Precinct.....	756	254	270	127	8	252	392	73	1	213	265	145
11 10th Ward, 11th Precinct.....	1164	756	197	113	9	802	284	47	3	741	245	92
12 10th Ward, 12th Precinct.....	1207	911	120	92	8	983	170	28	2	904	153	71
13 10th Ward, 13th Precinct.....	1148	533	302	152	12	545	480	78	3	471	351	144
14 10th Ward, 14th Precinct.....	1421	741	329	163	12	786	499	93	1	688	377	165
Totals.....	12934	6547	3085	1645	92	6840	4708	834	22	6103	3305	1573

ELECTION RETURNS FOR STATE OFFICERS, 1940

RAMSEY COUNTY—Continued

SECRETARY OF STATE			STATE TREASURER			ATTORNEY GENERAL			RAILROAD AND WAREHOUSE COMMISSIONER			ASSOCIATE JUSTICES SUPREME COURT			
Mike Holm Republican	James I. Heller Farmer-Labor	Austin T. Haley Democrat	Julius A. Schmahl Republican	C. A. Halverson Farmer-Labor	Richard M. Fitzgerald Democrat	J. A. A. Burnquist Republican	David J. Erickson Farmer-Labor	John D. Sullivan Democrat	N. J. Holmberg Republican	Charles Munn Farmer-Labor	Arthur N. Coogrove Democrat	Clifford W. Gardner Nominated Without Party Designation	Clifford L. Hilton Nominated Without Party Designation	J. A. Morrison Nominated Without Party Designation	Julius J. Olson Nominated Without Party Designation
462	302	144	346	323	216	322	325	252	255	404	195	305	353	337	351
401	290	119	272	341	190	252	318	231	224	383	158	340	312	197	378
509	280	116	369	318	179	326	319	228	285	383	152	403	406	265	295
400	292	109	290	332	170	267	334	189	211	380	150	373	367	199	224
365	435	124	222	465	183	200	470	212	173	512	160	246	477	372	234
289	227	92	204	243	148	175	241	177	147	299	123	176	229	225	250
177	91	30	119	104	64	111	107	71	107	123	54	118	132	86	114
253	306	69	186	308	127	149	307	149	105	379	98	332	210	109	285
254	239	46	169	266	76	152	271	87	143	307	52	244	269	143	145
292	245	78	186	273	121	160	244	171	136	307	103	271	289	122	150
349	298	84	226	343	151	166	338	174	151	410	107	264	390	256	175
166	150	47	118	169	69	94	160	91	78	207	58	149	122	116	114
125	127	45	85	130	67	74	127	90	63	162	58	87	95	113	117
4042	3282	1103	2792	3615	1761	2448	3561	2122	2078	4256	1468	3308	3651	2540	2832
320	309	111	215	337	178	186	335	212	162	392	154	231	248	286	307
150	85	21	109	101	41	94	121	45	75	133	36	98	108	80	114
167	318	65	98	346	84	94	345	92	86	351	76	251	108	97	272
352	214	98	254	256	136	229	251	172	204	315	119	260	290	169	219
116	114	62	82	126	76	66	130	95	61	140	73	154	142	75	82
122	129	60	76	136	97	61	138	110	62	160	74	143	101	61	145
327	258	64	225	298	130	184	300	147	178	323	97	291	311	140	187
146	127	62	87	148	92	73	152	100	74	166	75	149	145	65	111
112	107	18	76	121	38	61	115	56	56	137	23	69	124	90	73
108	80	21	70	88	41	48	104	49	50	115	28	63	67	83	87
1920	1741	582	1292	1957	913	1096	1991	1078	1008	2232	755	1709	1644	1146	1597
480	164	76	390	213	100	331	209	138	294	236	102	212	260	224	283
481	201	91	395	220	135	344	219	180	312	283	121	315	349	199	336
527	115	70	416	152	119	388	142	147	375	176	98	301	303	145	340
310	108	49	230	143	71	214	142	82	200	169	62	177	211	130	167
496	149	62	384	190	107	366	191	125	334	215	103	186	386	251	233
578	116	59	481	157	85	454	161	110	430	195	89	173	477	323	232
757	200	94	586	259	139	562	266	167	528	300	131	321	405	383	489
272	92	39	188	138	59	186	137	58	186	134	52	138	139	96	191
441	202	56	330	260	95	293	260	117	272	306	87	249	315	200	319
373	198	82	255	254	131	250	239	139	222	283	110	237	259	229	258
899	145	63	812	204	73	777	190	115	771	209	81	199	755	401	496
1031	78	33	938	145	43	926	125	64	960	120	43	146	879	518	456
703	230	96	550	273	155	494	304	173	483	328	145	301	426	355	444
959	250	97	768	313	152	702	348	190	657	387	150	519	509	274	654
8307	2248	967	6723	2921	1464	6287	2933	1805	6024	3341	1374	3474	5673	3728	4898

ELECTION RETURNS FOR STATE OFFICERS, 1940

RAMSEY COUNTY—Continued

NAMES OF TOWNSHIPS, VILLAGES OR WARDS (In Alphabetical Order)	Total Number of Ballots Cast and Counted	U. S. SENATOR IN CONGRESS				GOVERNOR				LIEUTENANT GOVERNOR		
		Henrik Shipstead Republican	Elmer A. Benson Farmer-Labor	John E. Regan Democrat	Grace Holmes Carlson Trotskyist Anti-War Nominated by Petition	Harold E. Stassen Republican	Hjalmar Petersen Farmer-Labor	Ed. Murphy Democrat	John William Castle Industrial Nominated by Petition	C. Elmer Anderson Republican	Howard Y. Williams Farmer-Labor	Frank Patrick Ryan Democrat
1 11th Ward, 1st Precinct.....	360	125	138	53	6	113	195	36	3	97	139	68
2 11th Ward, 2nd Precinct.....	370	194	92	34	5	204	125	23	192	83	44
3 11th Ward, 3rd Precinct.....	449	254	77	62	1	276	115	37	2	242	67	54
4 11th Ward, 4th Precinct.....	1097	661	100	191	7	756	200	102	615	109	200
5 11th Ward, 5th Precinct.....	509	187	156	91	4	182	252	50	1	144	163	96
6 11th Ward, 6th Precinct.....	974	434	245	161	7	451	393	83	408	278	145
7 11th Ward, 7th Precinct.....	762	307	222	125	8	328	316	80	2	297	229	138
8 11th Ward, 8th Precinct.....	1156	590	184	204	7	622	353	128	3	526	201	227
9 11th Ward, 9th Precinct.....	1120	602	129	255	5	674	248	146	2	539	128	297
10 11th Ward, 10th Precinct.....	848	399	141	168	3	462	267	84	2	376	147	164
11 11th Ward, 11th Precinct.....	916	495	129	162	2	562	213	98	472	106	182
12 11th Ward, 12th Precinct.....	756	425	102	124	2	487	174	65	1	406	115	119
13 11th Ward, 13th Precinct.....	1119	607	195	138	9	655	306	105	1	569	175	169
14 11th Ward, 14th Precinct.....	1240	707	133	231	3	818	220	140	2	691	108	226
15 11th Ward, 15th Precinct.....	1208	756	144	176	9	829	238	93	3	722	153	195
16 11th Ward, 16th Precinct.....	1205	706	150	153	10	795	246	109	4	694	151	170
17 11th Ward, 17th Precinct.....	1184	741	118	183	5	841	205	96	2	704	143	188
18 11th Ward, 18th Precinct.....	768	454	96	107	3	526	151	64	454	81	109
19 11th Ward, 19th Precinct.....	860	497	128	114	5	548	202	78	1	485	111	120
20 11th Ward, 20th Precinct.....	902	539	153	97	1	596	214	59	517	149	103
21 11th Ward, 21st Precinct.....	723	361	139	102	6	380	258	52	4	319	162	120
22 11th Ward, 22nd Precinct.....	791	357	215	132	1	356	320	72	3	322	227	129
23 11th Ward, 23rd Precinct.....	897	585	112	90	7	639	153	61	2	558	97	100
24 11th Ward, 24th Precinct.....	722	380	109	132	4	420	192	79	3	329	110	155
25 11th Ward, 25th Precinct.....	842	464	117	142	7	512	221	71	1	433	136	135
26 11th Ward, 26th Precinct.....	1719	1020	207	263	9	1174	321	145	4	980	205	253
27 11th Ward, 27th Precinct.....	1564	914	232	216	10	1008	373	124	5	895	236	209
28 11th Ward, 28th Precinct.....	371	250	33	40	286	48	27	248	22	39
29 11th Ward, 29th Precinct.....	475	171	175	64	4	166	234	43	1	146	169	64
Totals.....	25907	14182	4171	4010	150	15666	6753	2350	52	13380	4200	4218
1 12th Ward, 1st Precinct.....	1147	363	436	161	9	342	589	121	5	300	415	169
2 12th Ward, 2nd Precinct.....	1011	287	332	183	11	328	489	122	9	262	317	194
3 12th Ward, 3rd Precinct.....	739	271	242	108	3	256	374	68	221	254	124
4 12th Ward, 4th Precinct.....	1150	402	389	172	7	391	589	106	2	319	408	176
5 12th Ward, 5th Precinct.....	826	249	329	121	3	205	479	85	3	166	347	118
6 12th Ward, 6th Precinct.....	487	220	90	95	6	229	156	66	183	83	105
7 12th Ward, 7th Precinct.....	430	173	137	57	5	156	183	50	2	125	123	77
8 12th Ward, 8th Precinct.....	829	248	293	147	6	210	485	91	3	201	319	157
9 12th Ward, 9th Precinct.....	747	341	217	69	6	340	318	40	301	225	87
10 12th Ward, 10th Precinct.....	698	244	277	80	5	243	368	49	1	215	247	83
Totals.....	8064	2798	2742	1193	61	2700	4030	798	25	2293	2738	1290

ELECTION RETURNS FOR STATE OFFICERS, 1940

RAMSEY COUNTY—Continued

SECRETARY OF STATE			STATE TREASURER			ATTORNEY GENERAL			RAILROAD AND WAREHOUSE COMMISSIONER			ASSOCIATE JUSTICES SUPREME COURT			
Mike Holm Republican	James I. Heller Farmer-Labor	Austin T. Haley Democrat	Julius A. Schmahl Republican	C. A. Halverson Farmer-Labor	Richard M. Fitzgerald Democrat	J. A. A. Burnquist Republican	David J. Erickson Farmer-Labor	John D. Sullivan Democrat	N. J. Holmberg Republican	Charles Munn Farmer-Labor	Arthur N. Cosgrove Democrat	Clifford W. Gardner Nominated Without Party Designation	Clifford L. Hilton Nominated Without Party Designation	J. A. Morrison Nominated Without Party Designation	Julius J. Olson Nominated Without Party Designation
181	98	33	113	124	64	109	120	74	96	141	60	134	153	101	101
247	53	27	211	60	46	190	71	49	183	73	40	126	125	85	164
309	44	38	277	59	57	254	61	68	227	76	55	169	140	80	204
799	69	111	683	82	173	616	90	233	587	134	164	468	633	149	246
264	110	52	195	150	76	155	149	104	141	180	72	157	200	134	168
563	202	90	451	244	135	418	251	156	381	282	135	273	442	293	337
451	158	70	335	197	122	319	204	134	279	224	128	260	311	209	261
718	132	145	576	166	214	531	182	254	498	219	196	442	390	236	449
719	95	169	615	110	259	552	95	328	526	158	233	470	426	199	455
523	123	99	432	147	146	396	133	189	367	186	135	313	425	195	214
608	76	93	513	105	153	485	75	199	442	148	133	179	510	334	221
546	71	65	453	101	105	428	99	126	391	124	100	148	464	271	174
746	128	87	633	168	137	583	160	167	531	228	121	246	416	319	437
878	77	127	753	106	181	713	91	222	634	166	168	431	460	185	557
918	93	97	782	134	153	719	123	219	665	212	141	526	446	200	581
867	88	96	731	160	139	715	119	192	655	160	140	486	721	148	292
880	89	99	759	132	156	715	102	215	666	170	152	195	760	438	298
557	60	65	511	63	90	476	71	115	436	107	89	122	494	268	180
603	73	75	524	101	109	504	96	117	469	108	96	154	333	283	375
656	94	59	536	138	95	510	135	117	484	164	88	308	367	147	408
462	111	55	368	144	88	327	146	125	312	174	93	248	261	147	286
448	167	69	375	202	108	318	198	131	304	235	103	284	348	196	229
683	64	55	616	71	91	565	84	117	535	115	86	137	591	325	196
473	89	82	385	103	123	336	106	163	323	144	113	164	396	238	172
564	94	93	476	119	128	431	130	164	408	161	115	170	286	306	353
1248	137	131	1073	175	199	963	164	319	931	232	211	620	647	270	793
1121	165	118	949	207	196	887	207	262	824	260	201	611	596	286	716
294	8	28	278	9	34	264	10	43	242	27	29	174	245	27	72
215	140	43	171	153	62	152	153	80	135	171	61	172	174	110	166
17541	2908	2371	14774	3730	3639	13631	3625	4682	12672	4779	3458	8187	11760	6179	9105
560	266	100	418	311	164	388	302	190	296	376	154	384	404	238	300
498	207	108	342	260	196	321	252	214	248	297	189	316	399	223	277
348	210	53	261	233	105	220	243	123	209	266	100	224	277	172	223
505	320	103	396	357	155	334	367	188	302	413	135	343	372	291	334
304	267	81	211	314	128	189	204	142	169	349	105	200	215	237	271
273	68	50	219	74	81	182	88	99	188	101	83	159	154	101	164
190	104	34	156	106	58	131	111	76	129	126	54	117	137	80	111
353	239	94	234	283	149	204	288	174	190	310	136	311	240	171	305
427	163	23	339	202	72	298	206	96	281	223	71	205	303	190	232
331	215	54	236	254	80	224	245	101	213	272	68	204	261	154	234
3789	2059	720	2812	2394	1188	2491	2396	1403	2225	2733	1095	2463	2762	1857	2451

ELECTION RETURNS FOR STATE OFFICERS, 1940

RAMSEY COUNTY—Concluded

NAMES OF TOWNSHIPS, VILLAGES OR WARDS (In Alphabetical Order)	Total Number of Ballots Cast and Counted	U. S. SENATOR IN CONGRESS				GOVERNOR				LIEUTENANT GOVERNOR		
		Henrik Shipstead Republican	Elmer A. Benson Farmer-Labor	John E. Regan Democrat	Grace Holmes Carlson Trotskyist Anti-War Nominated by Petition	Harold E. Stassen Republican	Hjalmar Petersen Farmer-Labor	Ed. Murphy Democrat	John William Castle Industrial Nominated by Petition	C. Elmer Anderson Republican	Howard Y. Williams Farmer-Labor	Frank Patrick Ryan Democrat
1 New Brighton.....	336	116	125	80	2	95	186	44	93	116	107
2 North St. Paul, 1st Precinct.....	782	355	192	177	10	276	369	113	2	277	242	195
3 2nd Precinct.....	810	418	184	159	11	359	348	84	1	349	217	180
4 White Bear Lake, 1st Precinct.....	421	217	95	89	4	226	131	55	2	200	88	98
5 2nd Precinct.....	686	417	91	134	8	404	176	86	1	379	98	157
6 3rd Precinct.....	488	199	124	132	3	185	217	77	1	173	126	150
7 Mounds View, 1st Precinct.....	405	183	98	81	1	163	155	55	3	134	102	115
8 2nd Precinct.....	609	279	147	153	4	274	253	74	3	267	163	152
9 3rd Precinct.....	663	204	263	166	5	178	361	103	3	178	240	205
10 New Canada, 1st Precinct.....	1127	417	400	219	15	350	576	155	6	339	428	263
11 2nd Precinct.....	1035	438	327	198	9	408	495	105	8	358	365	230
12 3rd Precinct.....	487	177	184	93	3	138	284	48	1	130	205	114
13 Rose, 1st Precinct.....	671	345	164	124	15	299	280	83	288	200	139
14 2nd Precinct.....	515	159	220	110	4	128	293	70	7	131	244	107
15 3rd Precinct.....	636	391	121	95	4	433	157	40	358	141	92
16 4th Precinct.....	395	152	152	71	4	138	194	48	2	129	157	78
17 5th Precinct.....	429	273	39	93	8	321	66	37	2	286	45	60
18 White Bear Town, 1st Precinct.....	1130	485	319	249	14	478	478	146	4	445	327	276
19 2nd Precinct.....	691	343	146	163	6	311	259	106	1	304	152	190
Total.....	12316	5568	3391	2586	130	5164	5278	1529	47	4818	3656	2908

RED LAKE COUNTY

1 Browns Creek.....	59	17	27	11	14	38	6	8	30	16
2 Emardville.....	175	94	47	17	3	76	85	8	72	55	30
3 Equality.....	181	41	100	20	2	34	122	10	34	91	26
4 Garnes.....	188	70	85	22	1	51	111	20	48	92	34
5 Gervais.....	167	66	52	31	2	65	70	23	1	53	60	30
6 Lake Pleasant.....	117	32	12	52	2	43	11	51	24	5	64
7 Lambert.....	185	49	27	72	3	69	39	61	41	21	89
8 Louisville.....	140	50	29	53	52	36	46	41	28	59
9 Oklee Village.....	189	93	28	42	2	90	60	89	69	31	53
10 Plummer Village.....	158	63	33	40	2	68	60	17	1	58	43	26
11 Poplar River.....	265	104	32	78	8	116	64	59	2	83	30	95
12 Red Lake Falls.....	145	69	16	48	75	40	25	58	25	50
Red Lake Falls City—												
13 1st Ward.....	176	56	36	56	1	68	44	45	2	48	38	61
14 2nd Ward.....	218	101	23	74	2	119	42	50	90	21	79
15 3rd Ward.....	408	180	23	155	4	239	48	104	1	173	17	168
16 River.....	62	9	45	7	9	47	5	3	46	6
17 Terrebonne.....	199	68	11	89	4	86	27	70	53	14	98
18 Wylie.....	42	15	8	14	15	12	12	13	5	20
Totals.....	3074	1177	634	881	36	1289	956	701	7	969	652	1004

ELECTION RETURNS FOR STATE OFFICERS, 1940

RAMSEY COUNTY—Concluded

SECRETARY OF STATE			STATE TREASURER			ATTORNEY GENERAL			RAILROAD AND WAREHOUSE COMMISSIONER			ASSOCIATE JUSTICES SUPREME COURT			
Mike Holm Republican	James I. Heller Farmer-Labor	Austin T. Haley Democrat	Julius A. Schmahl Republican	C. A. Halverson Farmer-Labor	Richard M. Fitzgerald Democrat	J. A. A. Burnquist Republican	David J. Erickson Farmer-Labor	John D. Sullivan Democrat	N. J. Holmberg Republican	Charles Munn Farmer-Labor	Arthur N. Cosgrove Democrat	Clifford W. Gardner Nominated Without Party Designation	Clifford L. Hilton Nominated Without Party Designation	J. A. Morrison Nominated Without Party Designation	Julius J. Olson Nominated Without Party Designation
217	55	55	130	95	94	103	97	113	97	132	84	145	148	64	105
437	158	127	355	180	183	280	197	228	274	240	172	300	363	165	363
534	125	103	408	171	179	355	171	226	330	241	167	312	420	193	315
284	57	60	230	72	88	208	64	119	195	91	96	176	216	128	115
498	52	97	410	84	144	378	75	177	316	155	150	233	361	165	249
306	75	80	216	102	135	184	99	164	177	131	132	222	231	118	136
244	67	56	162	91	106	140	78	132	134	104	98	169	167	93	117
395	106	96	307	148	125	256	147	168	259	178	130	244	298	136	239
323	184	134	202	235	187	188	235	204	170	274	176	257	264	195	269
597	284	173	403	350	279	341	389	312	347	437	218	424	471	375	421
572	261	145	441	299	207	366	318	263	350	392	202	400	449	245	381
251	130	80	150	177	117	133	164	142	118	199	110	181	203	131	165
402	135	104	318	170	131	288	159	164	264	225	118	247	310	152	226
259	149	70	158	212	108	134	198	147	133	227	110	172	216	138	220
481	78	51	376	123	97	366	122	99	342	149	89	223	319	144	233
207	117	50	150	137	81	139	138	89	124	162	74	169	181	94	141
356	18	34	308	37	60	284	41	80	266	59	68	138	245	97	178
727	194	155	511	263	265	456	288	306	463	324	240	429	534	265	397
448	91	119	354	127	174	346	115	186	306	167	164	269	379	181	222
7538	2336	1789	5589	3073	2760	4945	3095	3319	4665	3887	2598	4710	5775	3079	4492

RED LAKE COUNTY

20	28	7	13	32	11	10	28	15	5	33	12	33	19	15	23
107	45	11	74	64	19	67	59	29	74	59	24	58	70	40	82
67	80	16	36	92	23	34	83	28	32	86	27	50	47	36	91
90	72	18	48	104	22	48	98	29	49	97	21	53	70	31	120
70	47	32	55	56	37	52	55	38	50	57	34	48	51	31	71
47	5	47	29	10	57	23	10	58	17	9	63	49	29	19	34
83	13	64	47	28	81	41	22	88	40	30	80	49	59	44	67
60	35	44	46	28	50	39	26	59	38	29	55	48	35	27	57
139	9	23	82	37	39	75	26	53	74	36	45	56	57	29	78
89	32	16	61	39	29	61	33	42	60	40	27	42	47	33	68
133	19	66	88	35	85	77	23	101	72	39	85	79	58	41	74
97	19	14	77	25	33	56	22	54	63	26	42	57	58	33	65
80	30	44	58	42	49	45	41	61	48	38	54	51	50	29	74
138	11	48	103	21	69	78	18	92	66	26	93	71	85	41	83
253	8	113	193	19	148	169	15	173	162	23	164	141	136	96	157
12	41	8	8	43	9	6	43	9	4	42	7	24	15	16	31
104	11	61	64	17	84	52	16	97	47	25	91	90	53	56	60
24	2	14	15	9	14	12	8	18	11	10	18	13	15	5	19
1613	507	646	1097	701	859	945	626	1044	912	705	942	1012	954	622	1254

ELECTION RETURNS FOR STATE OFFICERS, 1940

REDWOOD COUNTY

NAMES OF TOWNSHIPS, VILLAGES OR WARDS (In Alphabetical Order)	Total Number of Ballots Cast and Counted	U. S. SENATOR IN CONGRESS				GOVERNOR				LIEUTENANT GOVERNOR		
		Henrik Shipstead Republican	Elmer A. Benson Farmer-Labor	John E. Regan Democrat	Grace Holmes Carlson Trotskyist Anti-War Nominated by Petition	Harold E. Stassen Republican	Hjalmar Petersen Farmer-Labor	Ed. Murphy Democrat	John William Castle Industrial Nominated by Petition	C. Elmer Anderson Republican	Howard Y. Williams Farmer-Labor	Frank Patrick Ryan Democrat
1 Brookville.....	269	219	11	28	1	228	34	8	212	17	20
2 Charlestown.....	204	137	27	27	1	137	50	7	1	115	36	34
3 Delhi.....	233	111	71	44	2	115	88	28	1	104	67	44
4 Gales.....	161	96	28	28	1	84	60	13	77	39	33
5 Granite Rock.....	226	134	31	44	4	146	63	12	2	118	40	49
6 Honner.....	49	34	2	11	1	38	5	6	33	3	8
7 Johnsonville.....	215	150	27	26	137	66	9	131	41	29
8 Kintire.....	208	100	60	34	4	100	94	8	1	95	65	29
9 Lamberton.....	246	151	51	25	1	138	94	10	141	50	34
10 Morgan.....	279	196	17	39	212	39	19	175	34	40
11 New Avon.....	209	140	16	31	144	35	18	3	127	15	34
12 North Hero.....	193	121	34	21	3	129	47	11	115	35	24
13 Paxton.....	287	170	71	3	193	49	51	169	24	65
14 Redwood Falls.....	232	158	20	41	1	161	44	17	3	152	31	31
15 Sherman.....	135	91	15	15	2	86	27	11	81	18	17
16 Sheridan.....	220	132	29	41	2	130	54	25	104	41	37
17 Springdale.....	202	120	19	43	129	44	25	110	26	44
18 Sundown.....	225	139	30	43	1	152	61	14	1	122	37	45
19 Swedes Forest.....	139	51	66	11	37	92	5	40	62	16
20 Three Lakes.....	206	133	19	39	2	137	38	27	1	118	24	44
21 Underwood.....	159	93	14	27	4	103	37	17	87	24	31
22 Vail.....	212	135	24	26	142	46	16	30	21	32
23 Vesta.....	199	124	22	42	125	52	19	113	31	37
24 Waterbury.....	212	156	29	19	151	42	15	143	36	22
25 Westline.....	206	91	31	61	1	108	61	26	94	36	42
26 Willow Lake.....	211	138	18	37	1	163	25	14	125	16	34
Villages—												
27 Belview.....	214	110	46	40	2	106	95	8	112	39	40
28 Clements.....	129	77	9	35	85	31	11	76	9	33
29 Delhi.....	105	43	26	27	39	52	12	44	30	18
30 Lamberton.....	491	359	53	60	2	326	154	19	2	329	51	71
31 Lucan.....	100	68	12	14	64	24	5	62	18	7
32 Milroy.....	151	91	17	34	3	99	23	23	1	89	16	33
33 Morgan.....	472	316	50	56	5	325	95	26	2	292	55	60
34 North Redwood.....	107	69	9	20	69	15	19	1	62	11	25
35 Revere.....	89	52	20	12	52	28	5	51	21	8
36 Sanborn.....	245	164	25	25	4	172	47	13	148	23	39
37 Seaforth.....	73	34	7	28	31	27	13	25	13	23
38 Vesta.....	168	112	23	27	3	104	41	18	5	91	23	33
39 Wabasso.....	293	173	30	74	1	184	66	13	1	166	28	70
40 Wanda.....	91	57	5	23	2	59	15	12	3	47	9	27
41 Walnut Grove.....	369	212	40	89	3	214	91	47	2	204	47	88
City of Redwood Falls—												
42 1st Ward.....	741	465	74	157	3	477	186	69	472	75	136
43 2nd Ward.....	1067	632	121	251	4	657	282	102	2	645	129	196
Totals.....	10242	6354	1349	1778	64	6485	2619	846	32	5846	1466	1782

ELECTION RETURNS FOR STATE OFFICERS, 1940

REDWOOD COUNTY

SECRETARY OF STATE			STATE TREASURER			ATTORNEY GENERAL			RAILROAD AND WAREHOUSE COMMISSIONER			ASSOCIATE JUSTICES SUPREME COURT			
Mike Holm Republican	James I. Heller Farmer-Labor	Austin T. Haley Democrat	Julius A. Schmahl Republican	C. A. Halverson Farmer-Labor	Richard M. Fitzgerald Democrat	J. A. A. Burnquist Republican	David J. Erickson Farmer-Labor	John D. Sullivan Democrat	N. J. Holmberg Republican	Charles Munn Farmer-Labor	Arthur N. Cosgrove Democrat	Clifford W. Gardner Nominated Without Party Designation	Clifford L. Hilton Nominated Without Party Designation	J. A. Morrison Nominated Without Party Designation	Julius J. Olson Nominated Without Party Designation
227	14	12	217	16	4	196	20	24	197	20	16	59	96	36	101
138	32	19	104	59	27	102	50	34	112	46	26	66	69	45	82
128	53	43	94	83	49	100	60	60	105	71	42	59	89	55	107
109	22	24	72	55	26	71	37	43	71	43	34	45	71	31	81
146	40	27	127	35	33	102	47	57	115	43	37	66	90	31	69
37	2	7	32	7	7	32	5	7	32	3	7	17	19	8	24
158	37	10	125	63	16	114	52	26	127	44	20	45	78	27	114
117	52	19	95	73	23	84	62	36	92	66	23	45	81	39	91
162	49	19	112	96	19	135	53	32	130	56	25	61	73	52	102
217	17	23	180	51	17	161	38	45	173	31	34	75	92	51	103
151	21	17	138	23	26	122	17	33	126	17	28	63	63	32	68
152	20	13	111	53	22	107	36	34	109	28	34	60	71	39	88
204	9	51	167	35	58	160	24	70	166	21	64	80	103	62	105
179	23	16	170	30	17	156	32	23	156	33	21	59	90	34	94
84	17	16	82	24	17	76	19	23	82	24	14	50	48	23	52
129	37	32	106	55	39	102	27	42	104	47	29	48	70	33	73
141	17	30	122	36	28	105	21	50	108	27	36	50	75	40	85
163	21	30	136	39	33	120	39	43	132	31	33	59	77	33	59
54	58	14	40	76	11	35	67	17	34	68	12	16	37	16	62
151	24	24	135	32	24	115	26	39	118	30	25	55	81	37	82
110	18	23	96	27	24	82	25	33	89	22	28	35	65	27	70
139	26	32	124	35	30	117	25	45	115	27	32	47	67	41	76
127	23	34	108	37	38	109	27	42	110	32	32	58	55	33	65
163	27	15	135	50	17	134	36	24	126	50	16	69	72	43	75
125	53	48	80	53	48	79	46	46	70	36	54	64	66	31	72
166	10	18	143	31	11	118	17	32	119	17	25	60	50	31	61
136	29	27	110	53	28	109	43	34	105	55	22	29	76	33	77
95	6	22	86	11	22	77	7	35	78	13	25	31	60	36	39
58	21	16	38	42	14	41	31	18	41	32	19	25	39	19	42
395	39	42	280	167	40	329	65	64	320	69	57	102	216	99	220
69	15	7	48	32	14	53	23	14	56	22	10	30	38	15	35
106	14	26	89	20	35	87	20	39	88	19	34	57	75	32	50
342	36	45	314	55	52	279	46	76	291	55	57	107	161	68	159
68	10	17	59	20	20	58	14	22	61	15	21	16	44	13	46
62	14	9	42	32	9	47	19	10	44	20	11	24	35	14	33
180	19	17	158	33	25	140	33	35	142	33	28	48	82	46	78
37	8	19	25	15	22	20	15	30	22	14	22	19	24	13	19
113	15	26	93	25	27	96	17	32	93	24	26	44	60	25	52
199	24	53	106	37	68	158	23	79	160	31	64	102	110	63	89
65	3	17	51	13	19	45	10	30	45	12	23	31	37	13	41
266	28	51	213	57	69	207	43	86	217	42	74	101	146	66	153
559	53	85	506	103	100	493	58	124	480	79	106	165	325	162	302
782	85	142	724	140	143	673	96	209	586	129	233	219	483	253	414
7209	1141	1237	5993	2029	1371	5746	1471	1897	5747	1597	1579	2561	3859	1900	3910

ELECTION RETURNS FOR STATE OFFICERS, 1940

RENVILLE COUNTY

NAMES OF TOWNSHIPS, VILLAGES OR WARDS (In Alphabetical Order)	Total Number of Ballots Cast and Counted	U. S. SENATOR IN CONGRESS				GOVERNOR				LIEUTENANT GOVERNOR		
		Henrik Shipstead Republican	Elmer A. Benson Farmer-Labor	John E. Regan Democrat	Grace Holmes Carlson Trotskyist Anti-War Nominated by Petition	Harold E. Stassen Republican	Hjalmar Petersen Farmer-Labor	Ed. Murphy Democrat	John William Castle Industrial Nominated by Petition	C. Elmer Anderson Republican	Howard Y. Williams Farmer-Labor	Frank Patrick Ryan Democrat
1 Bandon.....	236	102	76	41	4	82	133	13	89	86	39
2 Beaver Falls.....	203	113	28	47	4	108	57	32	112	27	46
3 Birch Cooley.....	281	152	22	81	1	159	70	40	1	144	27	78
4 Bird Island.....	200	84	80	21	2	99	58	33	79	73	27
5 Boon Lake.....	248	148	49	31	155	71	12	128	60	32
6 Brookfield.....	229	142	35	40	4	136	68	20	1	133	43	38
7 Cairo.....	267	191	21	29	3	196	39	22	177	22	38
8 Camp.....	228	181	26	9	2	172	47	1	169	33	9
9 Crooks.....	229	129	47	38	1	113	90	21	109	59	35
10 Emmet.....	252	170	32	40	165	66	14	1	147	45	40
11 Erieson.....	284	171	60	31	1	149	114	13	158	61	31
12 Flora.....	235	165	26	27	1	139	77	7	1	137	52	21
13 Hawk Creek.....	236	102	78	38	6	85	137	11	89	85	41
14 Hector.....	252	153	43	34	3	148	86	13	134	48	31
15 Henryville.....	218	76	23	96	2	75	81	51	2	49	43	92
16 Kingman.....	192	76	30	63	11	72	83	30	69	50	55
17 Martinsburg.....	202	132	37	17	3	122	63	5	107	46	21
18 Melville.....	228	108	47	51	2	125	76	20	1	100	50	49
19 Norfolk.....	227	101	41	84	1	85	85	42	2	69	46	78
20 Osceola.....	218	118	35	49	2	123	63	24	1	113	41	44
21 Palmyra.....	297	191	57	35	4	195	85	12	2	209	49	23
22 Preston Lake.....	259	113	37	38	1	155	71	18	131	45	48
23 Sacred Heart.....	368	159	117	66	9	150	195	15	149	130	60
24 Troy.....	270	143	43	71	2	146	73	46	134	47	72
25 Wang.....	291	152	87	38	1	135	140	12	142	91	38
26 Wellington.....	227	182	16	16	1	194	18	12	1	160	22	20
27 Winfield.....	211	108	43	49	3	112	70	23	109	48	41
28 Bird Island Village.....	552	262	61	192	4	307	149	82	2	245	52	203
29 Buffalo Lake Village.....	355	223	27	68	1	250	60	32	1	213	28	67
30 Danube Village.....	215	157	29	18	1	152	47	13	1	149	32	19
31 Fairfax Village.....	557	381	31	123	3	398	79	49	3	368	32	104
32 Franklin Village.....	269	176	18	60	2	187	53	22	1	174	24	47
33 Hector Village.....	576	335	86	121	10	331	204	30	336	93	102
34 Morton Village.....	369	194	41	97	3	198	91	59	1	177	39	100
35 Olivia Village.....	951	499	92	283	11	536	233	145	2	494	100	263
36 Sacred Heart Village.....	417	237	93	51	2	243	150	19	239	81	49
37 Renville.....	636	370	94	121	12	383	179	54	3	354	75	121
Totals.....	11485	6496	1808	2314	123	6580	3461	1067	27	6095	1985	2222

ELECTION RETURNS FOR STATE OFFICERS, 1940

RENNVILLE COUNTY

SECRETARY OF STATE			STATE TREASURER			ATTORNEY GENERAL			RAILROAD AND WAREHOUSE COMMISSIONER			ASSOCIATE JUSTICES SUPREME COURT			
Mike Holm Republican	James I. Heller Farmer-Labor	Austin T. Haley Democrat	Julius A. Schmahl Republican	C. A. Halverson Farmer-Labor	Richard M. Fitzgerald Democrat	J. A. A. Burnquist Republican	David J. Erickson Farmer-Labor	John D. Sullivan Democrat	N. J. Holmberg Republican	Charles Munn Farmer-Labor	Arthur N. Cosgrove Democrat	Clifford W. Gardner Nominated Without Party Designation	Clifford L. Hilton Nominated Without Party Designation	J. A. Morrison Nominated Without Party Designation	Julius J. Olson Nominated Without Party Designation
129	64	25	82	104	31	85	86	38	85	89	30	54	79	45	109
130	17	44	116	32	47	106	32	47	119	27	43	68	77	43	84
174	25	50	149	39	59	131	33	79	139	37	53	84	87	73	74
125	13	44	99	26	52	87	19	63	86	29	52	65	75	37	50
167	44	16	148	50	26	125	60	35	137	54	24	50	59	102	75
160	38	20	138	44	30	127	40	38	131	45	30	64	80	64	82
199	20	20	185	33	23	161	25	43	167	27	34	66	95	45	85
178	34	5	155	48	9	158	37	13	164	39	1	49	83	51	100
147	55	19	125	57	28	114	63	32	118	62	28	70	71	49	85
183	33	19	163	50	22	141	47	41	136	57	31	60	101	40	96
187	55	24	153	78	27	141	75	33	146	81	23	85	98	66	137
151	53	14	119	76	17	123	56	24	129	59	12	65	90	42	72
126	70	24	93	95	27	88	76	46	98	89	31	61	87	61	101
193	28	17	146	56	21	134	39	42	131	54	27	52	99	48	91
99	32	66	86	44	60	53	35	92	70	34	79	63	58	41	65
109	35	44	77	60	43	68	42	65	63	59	49	65	63	51	71
143	34	9	116	46	16	111	47	16	111	44	17	42	76	37	72
148	39	27	113	62	34	83	62	57	98	56	46	80	84	60	58
115	39	51	89	44	65	76	41	81	80	42	70	76	74	44	71
136	33	53	119	42	38	92	40	59	102	37	44	66	93	48	62
240	31	18	211	51	21	194	54	34	204	47	24	55	138	58	147
181	38	22	152	47	27	126	46	48	129	55	33	62	82	68	73
205	97	48	157	131	49	148	118	69	169	119	54	89	148	84	165
166	46	50	141	56	62	127	50	80	145	52	51	94	105	72	87
183	73	24	139	106	25	133	98	40	143	93	33	68	121	53	140
185	18	11	171	23	11	153	25	23	157	24	16	70	92	42	74
134	40	31	109	59	34	99	52	42	106	50	37	60	83	52	87
378	35	106	307	62	140	258	56	196	269	55	163	163	214	146	147
269	18	41	233	29	54	208	28	69	209	37	57	89	130	109	76
158	29	17	135	50	17	139	38	22	139	41	20	64	110	39	93
424	24	66	374	55	82	360	37	106	362	47	79	122	248	143	172
205	16	33	171	39	41	171	23	54	180	23	40	69	106	61	93
445	43	56	369	83	86	359	70	103	355	81	82	139	269	157	204
236	27	67	190	58	81	183	44	95	184	55	77	95	142	82	123
647	77	160	554	113	206	509	93	251	526	106	216	237	388	294	288
293	54	34	248	90	37	243	84	45	253	74	38	68	167	69	166
472	47	83	411	81	89	369	72	127	423	70	96	165	279	123	222
7820	1474	1438	6543	2219	1737	5983	1943	2348	6263	2050	1830	2994	4451	2699	3997

ELECTION RETURNS FOR STATE OFFICERS, 1940
RICE COUNTY

NAMES OF TOWNSHIPS, VILLAGES OR WARDS (In Alphabetical Order)	Total Number of Ballots Cast and Counted	U. S. SENATOR IN CONGRESS				GOVERNOR				LIEUTENANT GOVERNOR		
		Henrik Shipstead Republican	Elmer A. Benson Farmer-Labor	John E. Regan Democrat	Grace Holmes Carlson Trotskyist Anti-War Nominated by Petition	Harold E. Stassen Republican	Hjalmar Petersen Farmer-Labor	Ed. Murphy Democrat	John William Castle Industrial Nominated by Petition	C. Elmer Anderson Republican	Howard Y. Williams Farmer-Labor	Frank Patrick Ryan Democrat
1 Bridgewater.....	421	291	38	68	6	287	85	42	1	263	46	60
2 Cannon City.....	413	310	14	52	1	320	56	29	1	273	30	53
3 Dennison.....	5	4	1	1	1	3	1	1	1	1	1	1
4 Dundas.....	199	99	22	64	1	97	49	43	1	96	19	64
5 Erin.....	344	112	43	146	4	147	72	100	1	91	44	164
6 Faribault—1st Ward, 1st Precinct	273	176	21	57	1	181	48	33	1	160	20	75
7 1st Ward, 2nd Precinct.....	320	186	50	61	1	189	72	51	2	166	30	91
8 1st Ward, 3rd Precinct.....	262	198	10	42	2	211	24	23	1	204	15	29
9 1st Ward, 4th Precinct.....	109	46	19	34	1	50	28	20	1	43	18	35
10 2nd Ward, 1st Precinct.....	373	269	33	61	1	273	56	31	2	245	35	65
11 2nd Ward, 2nd Precinct.....	384	251	34	86	1	281	44	49	1	249	25	82
12 2nd Ward, 3rd Precinct.....	498	296	84	90	1	319	115	53	1	297	79	84
13 2nd Ward, 4th Precinct.....	172	80	41	35	1	84	66	19	1	66	33	43
14 3rd Ward, 1st Precinct.....	386	275	26	76	2	291	57	30	1	263	36	67
15 3rd Ward, 2nd Precinct.....	371	233	29	90	4	259	56	49	1	230	24	92
16 3rd Ward, 3rd Precinct.....	277	130	66	64	3	134	83	50	1	131	57	67
17 3rd Ward, 4th Precinct.....	525	256	36	94	5	389	74	47	1	362	36	99
18 4th Ward, 1st Precinct.....	312	166	43	91	1	180	71	58	1	164	35	92
19 4th Ward, 2nd Precinct.....	264	137	39	61	4	134	78	40	3	115	26	88
20 4th Ward, 3rd Precinct.....	431	289	45	80	1	277	101	47	1	268	53	80
21 Forest.....	312	175	35	77	1	215	45	45	1	181	23	71
22 Lonsdale.....	322	123	23	125	1	161	59	59	2	107	29	101
23 Morristown Village.....	334	239	28	47	1	252	48	26	1	237	25	38
24 Morristown Township.....	329	262	21	25	2	284	28	11	1	255	16	30
25 Nerstrand.....	153	132	9	9	1	116	33	3	1	114	19	14
26 Northfield Township.....	292	216	12	48	4	229	35	25	1	216	22	38
27 Northfield—1st Ward.....	737	513	92	89	8	568	115	43	1	528	88	80
28 2nd Ward.....	883	561	120	135	8	601	171	84	1	563	103	138
29 3rd Ward, 1st Precinct.....	472	274	79	29	1	272	123	69	1	261	63	110
30 3rd Ward, 2nd Precinct.....	613	446	75	59	1	443	112	43	1	412	71	68
31 Richland.....	305	209	29	47	2	235	37	23	1	202	28	37
32 Shieldsville.....	279	102	39	103	3	113	76	53	1	94	33	109
33 Walcott.....	364	236	30	75	2	270	46	40	2	225	30	69
34 Warsaw.....	364	266	13	57	3	285	27	35	1	263	12	46
35 Webster.....	374	179	47	113	1	210	77	75	1	157	21	84
36 Wells.....	309	145	39	89	3	204	48	43	1	157	26	86
37 Wheeling.....	294	237	12	21	6	266	17	7	1	235	10	16
38 Wheatland.....	446	128	50	211	5	201	64	137	5	119	34	211
Totals.....	13521	8247	1446	2711	84	9031	2397	1636	23	8016	1314	2777

ROCK COUNTY

NAMES OF TOWNSHIPS, VILLAGES OR WARDS (In Alphabetical Order)	Total Number of Ballots Cast and Counted	Henrik Shipstead Republican	Elmer A. Benson Farmer-Labor	John E. Regan Democrat	Grace Holmes Carlson Trotskyist Anti-War Nominated by Petition	Harold E. Stassen Republican	Hjalmar Petersen Farmer-Labor	Ed. Murphy Democrat	John William Castle Industrial Nominated by Petition	C. Elmer Anderson Republican	Howard Y. Williams Farmer-Labor	Frank Patrick Ryan Democrat
1 Battle Plain.....	174	131	14	20	1	140	16	14	1	119	13	24
2 Beaver Creek Township.....	289	181	36	49	4	211	33	33	1	190	26	42
3 Beaver Creek Village.....	137	81	10	34	1	87	15	24	1	80	12	33
4 Clinton.....	292	212	19	37	1	233	18	22	1	215	13	35
5 Denver.....	188	120	33	23	1	134	28	18	1	113	32	27
6 Hardwick.....	160	82	28	36	2	108	21	23	1	96	17	29
7 Hills.....	244	189	13	28	1	202	28	9	1	179	14	33
8 Jasper.....	51	17	7	18	1	21	13	15	1	14	5	21
9 Kanaransi.....	205	152	16	22	1	170	14	15	1	136	15	24
10 Luverne Township.....	213	128	36	33	1	143	31	27	1	125	27	42
11 Luverne—N. W. Ward.....	395	278	23	73	1	324	22	39	1	291	14	62
12 N. E. Ward.....	470	302	44	76	1	339	59	55	1	302	27	83
13 S. W. Ward.....	521	323	31	222	3	361	57	79	1	306	40	116
14 S. E. Ward.....	276	156	20	72	1	176	37	51	1	159	16	68
15 Magnolia Township.....	151	91	12	34	1	102	19	21	1	87	15	32
16 Magnolia Village.....	127	82	7	28	1	98	8	17	1	80	6	27
17 Martin.....	348	248	29	47	3	285	35	21	1	260	20	46
18 Mound.....	179	120	31	21	1	133	30	13	1	111	28	21
19 Rose Dell.....	200	102	35	48	1	119	42	34	1	98	23	57
20 Springwater.....	239	142	24	55	1	148	33	50	1	126	23	64
21 Vienna.....	260	159	28	46	3	188	29	33	1	164	16	45
Totals.....	5119	3296	496	922	22	3722	588	613	5	3251	402	933

GENERAL ELECTION RETURNS

359

ELECTION RETURNS FOR STATE OFFICERS, 1940
RICE COUNTY

SECRETARY OF STATE			STATE TREASURER			ATTORNEY GENERAL			RAILROAD AND WAREHOUSE COMMISSIONER			ASSOCIATE JUSTICES SUPREME COURT			
Mike Holm Republican	James I. Heller Farmer-Labor	Austin T. Haley Democrat	Julius A. Schmahl Republican	C. A. Halverson Farmer-Labor	Richard M. Fitzgerald Democrat	J. A. A. Burnquist Republican	David J. Erickson Farmer-Labor	John D. Sullivan Democrat	N. J. Holmberg Republican	Charles Munn Farmer-Labor	Arthur N. Cosgrove Democrat	Clifford W. Gardner Nominated Without Party Designation	Clifford L. Hilton Nominated Without Party Designation	J. A. Morrison Nominated Without Party Designation	Julius J. Olson Nominated Without Party Designation
323	21	61	285	35	70	255	36	88	254	40	75	129	187	93	129
339	41	29	300	19	38	279	18	55	276	24	43	104	130	53	113
5			4		1	3		2	4		1	1	1	2	3
131	9	43	99	19	57	104	14	61	97	17	58	62	73	41	48
160	40	180	117	59	111	93	45	152	84	55	134	97	77	72	93
203	12	44	186	15	52	170	13	70	163	21	62	91	118	61	98
209	21	63	189	26	73	166	30	95	165	27	81	100	129	62	100
224	4	22	206	13	30	197	18	31	185	13	40	82	128	61	120
65	11	24	46	17	33	44	13	37	46	13	31	31	38	20	39
288	24	33	259	31	48	251	25	68	241	45	50	113	164	70	154
281	16	58	257	24	74	250	20	84	227	39	69	118	172	82	141
353	56	66	306	74	86	296	63	94	266	78	86	141	195	104	174
90	25	37	68	37	36	72	27	44	63	33	38	47	58	8	14
305	18	46	287	28	55	268	23	77	265	37	61	96	222	83	174
263	19	67	242	25	78	221	26	100	209	41	80	123	167	81	122
160	45	53	128	56	65	124	52	72	123	58	62	75	67	56	110
416	21	68	375	39	80	350	29	109	323	43	96	147	260	91	193
197	24	68	173	37	79	156	40	90	156	40	80	100	145	71	115
164	8	63	121	32	78	120	30	79	119	26	74	152	97	44	74
312	37	66	279	56	69	281	40	87	274	53	71	124	202	102	186
319	21	54	189	37	56	172	29	75	192	24	47	71	117	57	110
167	24	68	130	31	74	110	19	106	101	30	87	57	79	52	58
252	25	36	243	26	36	236	16	47	228	26	38	88	121	56	110
275	16	23	268	18	25	257	21	26	249	12	27	92	120	63	100
135	5	8	120	12	8	117	10	15	114	14	9	29	76	32	56
239	15	29	215	22	34	220	21	39	203	38	35	66	143	56	104
623	51	43	568	72	62	566	52	83	514	77	84	158	381	173	322
679	48	95	598	94	120	595	73	144	554	86	146	333	413	182	363
333	46	73	274	55	101	264	47	131	250	68	103	135	164	78	260
514	42	33	438	76	56	441	67	63	416	70	72	117	265	118	324
229	52	20	209	36	33	192	29	45	193	30	33	74	114	49	104
124	29	75	95	30	109	84	36	117	81	39	103	85	75	53	74
283	22	35	235	32	60	226	29	66	218	35	60	92	127	53	113
291	8	33	254	19	46	241	13	61	224	20	54	91	105	71	70
238	21	84	173	51	101	157	39	122	155	38	111	107	110	71	137
200	26	52	156	32	80	140	25	94	148	29	68	94	82	59	68
258	8	10	242	16	12	229	12	23	214	15	22	8	114	47	113
314	34	43	157	50	167	120	50	191	115	47	181	124	121	68	112
9861	945	1833	8491	1351	2399	8067	1150	2946	7709	1401	2572	3754	5357	2595	4797

ROCK COUNTY

139	11	16	121	12	21	112	11	31	111	11	30	63	52	32	70
219	13	37	191	26	43	171	26	55	167	37	44	74	91	42	107
89	10	27	81	10	32	76	11	33	76	12	32	34	55	24	42
230	20	28	206	22	32	200	17	40	187	26	35	93	103	56	101
124	29	25	115	30	29	100	38	34	90	49	22	75	54	44	55
108	14	27	95	16	31	89	18	35	91	21	33	43	50	43	58
198	7	29	178	18	29	180	9	36	177	19	26	62	109	62	121
27	2	16	17	4	21	12	6	24	12	8	23	13	15	8	15
157	11	17	135	17	23	117	19	23	118	27	22	53	53	29	66
144	26	30	140	26	30	124	28	40	113	35	40	67	85	34	75
304	13	58	294	18	56	285	14	69	266	26	55	67	188	80	149
336	23	83	305	29	82	288	27	94	263	31	88	98	168	93	156
359	25	94	317	34	105	304	33	117	287	39	108	127	198	96	187
184	15	55	152	19	74	150	22	76	146	22	69	73	96	56	88
107	8	25	92	13	27	83	13	33	89	12	24	48	52	33	40
95	5	18	85	5	26	78	4	31	75	6	27	35	52	29	32
275	19	43	253	24	52	241	23	54	237	24	51	81	40	61	170
110	35	24	101	32	27	91	34	27	94	37	20	50	53	37	49
120	20	45	99	29	52	93	30	59	88	28	56	51	54	47	69
139	28	53	127	27	59	119	26	66	110	27	62	72	82	40	87
183	16	45	164	20	43	139	20	56	145	24	47	58	89	38	84
3647	350	795	3268	431	894	3052	429	1033	2942	521	914	1337	1739	984	1821

ELECTION RETURNS FOR STATE OFFICERS, 1940

ROSEAU COUNTY

NAMES OF TOWNSHIPS, VILLAGES OR WARDS (In Alphabetical Order)	Total Number of Ballots Cast and Counted	U. S. SENATOR IN CONGRESS				GOVERNOR				LIEUTENANT GOVERNOR		
		Henrik Shipstead Republican	Elmer A. Benson Farmer-Labor	John E. Regan Democrat	Grace Holmes Carlson Trotskyist Anti-War Nominated by Petition	Harold E. Stassen Republican	Hjalmar Petersen Farmer-Labor	Ed. Murphy Democrat	John William Castle Industrial Nominated by Petition	C. Elmer Anderson Republican	Howard Y. Williams Farmer-Labor	Frank Patrick Ryan Democrat
1 Barnett.....	137	24	46	49	3	26	60	43	22	51	48
2 Barto.....	133	30	35	55	32	43	48	1	23	35	56
3 Blooming Valley.....	23	10	6	1	7	8	4	1	8	5	1
4 Beaver.....	87	26	42	11	1	26	42	13	24	31	19
5 Cedarbend.....	88	31	38	13	2	30	41	9	2	25	34	15
6 Clear River.....	95	49	17	16	5	56	25	8	43	20	18
7 Deer.....	124	75	37	8	1	72	41	8	1	73	33	13
8 Dewey.....	85	26	39	16	30	38	14	2	19	32	25
9 Dieter.....	155	75	38	1	69	46	27	1	64	29	33
10 Enstrom.....	227	36	168	10	34	167	12	26	156	13
11 Falun.....	170	20	111	29	1	16	127	14	1	14	118	27
12 Golden Valley.....	84	37	36	7	1	36	39	8	36	36	7
13 Grimstad.....	125	40	69	4	1	39	76	4	34	68	8
14 Hereim.....	117	40	48	19	44	48	20	42	40	23
15 Huss.....	100	40	36	18	36	44	16	2	33	37	18
16 Jadis.....	287	78	145	40	76	171	32	1	69	138	52
17 Laona.....	151	49	78	14	52	81	14	1	48	76	18
18 Lind.....	72	33	26	6	36	27	8	28	22	10
19 Malung.....	257	52	174	19	1	39	179	19	38	174	26
20 Mickinock.....	181	71	87	12	2	67	93	7	1	58	80	13
21 Moose.....	93	25	51	12	2	26	65	2	22	55	6
22 Moranville.....	194	83	65	33	1	89	71	26	1	74	60	36
23 Nereson.....	75	15	47	9	16	50	6	13	50	4
24 Palmville.....	62	34	23	4	28	31	2	29	24	4
25 Poblits.....	69	18	38	6	17	38	7	16	29	7
26 Polonia.....	55	4	13	34	1	9	16	29	4	15	30
27 Poplar Grove.....	90	9	43	29	14	40	27	7	35	31
28 Reine.....	76	22	33	15	23	38	13	23	32	12
29 Ross.....	119	48	51	11	1	47	52	11	43	41	12
30 Skagen.....	111	42	49	12	44	53	9	42	43	15
31 Soler.....	93	14	45	30	1	12	50	29	1	13	43	32
32 Spruce.....	177	50	113	10	1	48	117	8	49	105	13
33 Stafford.....	143	45	67	23	43	80	11	33	66	28
34 Stokes.....	154	39	78	23	2	38	95	16	34	78	28
35 Badger Village.....	209	83	74	30	82	90	19	71	62	39
36 Greenbush Village.....	278	132	53	65	149	60	54	119	43	81
37 Roosevelt Village.....	168	53	69	31	1	47	75	29	41	69	35
38 Roseau Village.....	873	416	273	109	4	435	320	75	1	409	223	122
39 Strathcona Village.....	51	20	21	3	1	21	22	5	21	15	7
40 Warroad Village.....	614	303	121	129	6	335	144	103	2	294	95	159
Totals.....	00000	2297	2603	965	40	2346	2903	809	19	2084	2398	1144

ELECTION RETURNS FOR STATE OFFICERS, 1940

ROSEAU COUNTY

SECRETARY OF STATE			STATE TREASURER			ATTORNEY GENERAL			RAILROAD AND WAREHOUSE COMMISSIONER			ASSOCIATE JUSTICES SUPREME COURT			
Mike Holm Republican	James I. Heller Farmer-Labor	Austin T. Haley Democrat	Julius A. Schmahl Republican	C. A. Halverson Farmer-Labor	Richard M. Fitzgerald Democrat	J. A. A. Burnquist Republican	David J. Erickson Farmer-Labor	John D. Sullivan Democrat	N. J. Holmberg Republican	Charles Munn Farmer-Labor	Arthur N. Cosgrove Democrat	Clifford W. Gardner Nominated Without Party Designation	Clifford L. Hilton Nominated Without Party Designation	J. A. Morrison Nominated Without Party Designation	Julius J. Olson Nominated Without Party Designation
73	29	28	21	50	49	14	46	60	15	52	50	49	49	22	54
58	21	46	29	33	54	25	29	62	19	30	51	37	41	27	56
16	2	8	5	1	9	5	8	4	1	2	6	3	11
41	27	10	26	32	15	22	31	18	21	30	14	14	23	15	42
51	20	7	33	37	9	27	36	16	28	35	12	18	39	24	42
69	16	8	56	16	12	44	17	21	40	20	17	18	29	22	46
99	13	9	73	31	12	71	31	14	69	35	10	31	43	18	81
43	27	13	22	35	23	17	36	25	14	39	22	26	27	19	44
126	11	8	77	29	22	60	33	31	63	28	27	33	50	16	83
78	127	12	37	154	12	30	153	17	31	150	17	51	68	41	134
55	92	14	15	130	15	13	132	17	11	127	17	48	52	33	120
49	26	5	36	40	6	35	35	9	34	39	7	18	20	22	51
57	59	3	33	77	3	29	72	7	31	70	4	29	36	25	63
65	30	15	43	39	22	42	42	22	37	44	21	35	48	19	70
58	24	13	37	40	16	35	40	18	29	42	16	26	28	17	60
149	103	23	75	144	40	76	137	46	68	142	39	57	96	37	173
69	65	13	49	80	15	52	74	18	53	75	15	46	50	36	89
49	14	6	33	20	10	33	21	8	28	21	8	10	26	13	49
117	110	15	42	188	18	40	180	26	31	190	20	69	90	57	165
109	57	8	72	79	13	68	75	13	60	74	14	53	46	34	90
39	45	8	18	64	5	24	46	11	19	57	9	26	35	14	48
142	32	14	92	56	28	75	51	45	76	56	30	41	72	40	89
33	38	3	17	44	6	15	48	6	14	47	4	17	29	12	48
37	22	2	29	27	2	30	26	3	28	27	1	13	28	10	35
37	24	3	17	30	7	12	31	8	11	33	6	10	18	12	25
33	6	13	7	15	29	6	10	33	5	12	30	21	17	15	28
38	24	18	14	35	21	3	34	29	4	32	24	12	25	12	47
49	18	6	26	29	10	21	29	11	20	31	12	15	25	12	41
71	35	5	48	42	14	47	39	14	45	39	8	21	31	16	55
71	21	12	47	43	12	42	42	17	39	42	13	40	30	21	50
29	39	23	11	48	29	8	47	32	10	45	31	24	29	11	52
80	83	8	47	109	12	48	104	12	44	110	9	45	52	29	110
70	50	12	41	67	20	29	63	35	30	73	25	40	44	32	90
74	52	20	38	76	25	30	78	28	29	81	23	40	51	27	88
136	34	25	76	65	34	65	56	50	67	72	31	57	70	37	105
192	26	44	130	41	73	119	43	84	115	41	79	69	91	40	148
94	43	17	48	67	29	43	58	36	40	65	33	32	53	38	75
689	76	49	426	249	99	405	229	135	366	261	104	167	324	136	486
32	14	4	19	19	5	22	15	6	20	17	6	7	18	5	25
451	58	71	315	99	140	292	93	164	284	120	138	159	232	115	306
3828	1613	613	2283	2484	967	2078	2367	1207	1956	2508	998	1526	2141	1134	3469

ELECTION RETURNS FOR STATE OFFICERS, 1940

ST. LOUIS COUNTY

NAMES OF TOWNSHIPS, VILLAGES OR WARDS (In Alphabetical Order)	Total Number of Ballots Cast and Counted	U. S. SENATOR IN CONGRESS				GOVERNOR				LIEUTENANT GOVERNOR		
		Henrik Shirestead Republican	Elmer A. Benson Farmer-Labor	John E. Regan Democrat	Grace Holmes Carlson Trotskyist Anti-War Nominated by Petition	Harold E. Stassen Republican	Hjalmar Petersen Farmer-Labor	Ed. Murphy Democrat	John William Castle Industrial Nominated by Petition	C. Elmer Anderson Republican	Howard Y. Williams Farmer-Labor	Frank Patrick Ryan Democrat
1 City of Duluth—1st District.....	542	333	105	52	349	136	44	325	101	69
2 2nd District.....	333	102	119	63	2	110	173	34	2	94	111	74
3 3rd District.....	579	348	110	72	379	150	36	4	331	96	73
4 4th District.....	833	478	149	124	3	504	263	43	1	453	154	129
5 5th District.....	1043	697	133	139	4	754	207	64	1	690	131	135
6 6th District.....	913	422	226	179	2	451	321	102	1	428	219	157
7 7th District.....	121	29	66	13	27	74	11	1	25	64	14
8 8th District.....	485	343	56	44	1	363	80	29	2	342	46	45
9 9th District.....	1002	811	60	62	4	856	95	36	1	813	56	72
10 10th District.....	276	159	57	37	160	86	24	146	64	35
11 11th District.....	1174	910	94	95	2	943	159	51	4	903	93	93
12 12th District.....	879	737	39	60	773	57	37	730	32	62
13 13th District.....	567	428	45	63	1	457	73	29	437	41	55
14 14th District.....	1025	675	149	132	2	710	218	78	666	138	137
15 15th District.....	766	469	120	113	488	177	71	3	439	111	123
16 16th District.....	853	533	117	123	580	172	62	536	101	108
17 17th District.....	623	409	71	86	4	446	103	51	3	410	59	77
18 18th District.....	507	304	57	105	2	340	101	44	1	295	54	91
19 19th District.....	719	369	152	124	1	417	193	82	2	360	131	131
20 20th District.....	444	192	120	81	1	210	150	54	1	187	95	94
21 21st District.....	931	485	209	149	7	456	352	98	428	218	176
22 22nd District.....	412	133	127	86	164	167	45	1	112	126	108
23 23rd District.....	916	424	238	148	3	443	358	89	1	394	248	133
24 24th District.....	463	197	140	74	4	202	183	49	1	178	114	95
25 25th District.....	972	381	286	182	1	411	407	95	2	354	260	178
26 26th District.....	777	391	164	141	2	405	264	87	371	158	163
27 27th District.....	562	206	137	140	2	219	237	76	181	134	133
28 28th District.....	532	205	158	114	1	218	214	72	4	182	134	133
29 29th District.....	455	119	160	118	6	129	229	67	2	104	136	127
30 30th District.....	756	250	254	151	4	225	400	86	3	220	253	154
31 31st District.....	427	95	196	86	2	94	232	61	5	83	158	98
32 32nd District.....	930	258	364	191	6	271	486	120	6	243	319	232
33 33rd District.....	718	216	259	124	4	214	332	95	8	181	192	161
34 34th District.....	449	121	182	73	6	128	219	51	4	113	131	80
35 35th District.....	767	345	174	155	3	361	255	104	1	317	157	167
36 36th District.....	431	127	155	84	4	132	197	60	1	124	110	107
37 37th District.....	821	229	322	174	5	251	389	113	2	213	245	203
38 38th District.....	537	153	197	87	5	143	291	59	1	129	182	107
39 39th District.....	1160	360	451	197	3	333	635	129	5	287	440	214
40 40th District.....	801	247	300	146	1	235	370	104	3	204	251	163
41 41st District.....	734	266	256	132	2	289	300	90	1	246	209	139
42 42nd District.....	520	88	293	70	4	92	291	59	2	80	204	88
43 43rd District.....	730	163	342	121	4	173	434	82	3	130	265	169
44 44th District.....	156	15	87	32	3	16	96	31	1	13	53	50
45 45th District.....	273	66	133	38	63	168	26	2	51	116	44
46 46th District.....	915	261	388	154	6	262	493	109	1	246	344	165
47 47th District.....	507	220	179	65	2	211	244	34	2	194	188	67
48 48th District.....	466	132	201	105	1	123	256	59	5	117	162	125
49 49th District.....	1007	308	445	149	3	254	611	103	2	259	438	174
50 50th District.....	659	305	198	88	1	295	283	58	286	191	103
51 51st District.....	484	190	186	55	193	235	35	179	168	75
52 52nd District.....	435	145	166	77	143	215	59	124	147	91
53 53rd District.....	635	273	202	98	260	293	65	242	188	125
54 54th District.....	627	138	301	97	2	114	409	78	1	116	282	127
55 55th District.....	811	216	304	168	7	202	452	108	1	191	306	190
56 56th District.....	414	87	190	87	1	90	244	58	81	184	90
57 57th District.....	690	182	316	118	4	162	414	72	1	153	296	124
58 58th District.....	853	261	387	108	5	242	502	76	238	345	130
59 59th District.....	948	345	375	123	5	325	510	83	2	311	380	135
60 60th District.....	1248	491	434	186	2	466	612	106	4	444	410	221

ELECTION RETURNS FOR STATE OFFICERS, 1940

ST. LOUIS COUNTY

SECRETARY OF STATE			STATE TREASURER			ATTORNEY GENERAL			RAILROAD AND WAREHOUSE COMMISSIONER			ASSOCIATE JUSTICES SUPREME COURT			
Mike Holm Republican	James L. Heiler Farmer-Labor	Austin T. Haley Democrat	Julius A. Schmah Republican	C. A. Halverson Farmer-Labor	Richard M. Fitzgerald Democrat	J. A. A. Burnquist Republican	David J. Erickson Farmer-Labor	John D. Sullivan Democrat	N. J. Holmberg Republican	Charles Munn Farmer-Labor	Arthur N. Cosgrove Democrat	Clifford W. Gardner Nominated Without Party Designation	Clifford L. Hilton Nominated Without Party Designation	J. A. Morrison Nominated Without Party Designation	Julius J. Olson Nominated Without Party Designation
366	84	49	324	93	70	325	98	67	322	106	58	226	310	114	194
150	92	59	100	110	70	90	110	73	82	118	72	108	117	73	95
421	63	59	359	93	66	338	105	75	336	105	64	253	332	101	172
575	116	79	478	162	104	472	162	113	440	187	102	171	303	319	430
815	88	91	738	128	113	720	126	133	678	157	122	492	676	173	315
573	147	137	466	200	162	413	216	181	428	213	161	268	354	332	382
51	44	16	28	56	23	29	60	22	29	61	22	43	35	60	50
393	36	29	357	47	42	340	52	55	326	56	46	79	208	189	266
878	40	48	832	52	59	812	65	65	810	67	65	497	765	99	326
191	48	27	163	61	29	155	66	35	152	68	33	72	119	101	145
1001	64	61	934	78	79	911	84	95	895	103	81	566	875	115	391
772	28	45	752	35	48	734	34	68	705	46	63	97	455	342	614
479	31	40	445	36	56	443	44	55	416	53	59	264	407	73	188
777	107	84	700	139	118	679	137	130	647	169	119	202	428	404	580
531	78	89	471	99	111	447	103	126	442	117	117	325	457	114	224
635	62	82	570	97	90	548	97	110	521	112	98	138	291	364	448
476	39	62	432	54	83	419	57	96	414	68	75	84	425	266	172
365	36	66	316	55	78	306	53	86	296	65	67	199	199	83	265
457	99	92	388	129	114	373	136	122	346	143	128	153	377	245	212
245	77	72	202	86	86	187	92	95	181	100	90	144	161	90	185
577	162	120	476	215	152	428	235	168	417	241	156	250	452	332	322
206	104	50	125	120	98	128	123	89	131	135	67	106	161	119	147
529	186	107	432	228	129	412	247	145	417	254	127	233	424	297	319
264	85	62	208	100	89	189	107	95	184	119	88	146	160	125	168
500	192	149	389	235	187	355	243	202	335	278	191	279	408	273	332
486	123	108	386	159	143	389	156	154	380	158	138	296	313	188	372
275	106	104	227	116	131	213	123	143	184	137	138	149	232	183	174
284	102	82	213	141	104	182	142	127	174	159	112	176	190	161	194
171	110	103	134	120	118	129	140	117	139	124	154	144	100	180	29
333	196	131	231	256	148	225	252	168	214	267	149	208	298	227	248
161	138	62	105	158	92	86	155	102	85	173	97	176	122	69	175
380	252	168	262	299	227	244	299	254	234	330	218	298	301	305	344
294	156	122	219	180	142	195	194	153	176	207	152	240	227	166	187
181	111	57	132	129	73	126	135	86	122	141	78	118	150	130	139
453	112	116	360	146	147	329	153	171	310	160	168	219	254	244	283
180	98	77	139	103	93	136	107	101	125	111	89	105	167	115	145
350	218	125	239	257	160	223	256	187	218	281	172	277	292	220	256
223	147	72	147	177	109	136	178	113	135	174	107	184	157	142	219
502	357	155	343	429	196	311	445	205	296	446	198	331	478	379	404
344	182	138	246	223	166	235	241	177	215	251	168	265	278	188	283
363	165	89	290	192	115	272	197	137	248	228	121	232	273	206	262
130	178	69	95	191	85	87	203	99	74	212	82	167	106	76	193
260	222	111	156	268	144	142	271	159	129	294	139	153	295	222	163
36	50	37	18	54	48	15	60	50	13	81	32	28	26	59	65
93	102	35	62	113	44	54	120	45	58	108	48	96	73	45	118
397	286	125	266	339	165	232	373	169	238	359	164	334	354	247	333
280	140	41	211	185	57	198	186	69	205	182	59	138	224	174	219
202	126	84	124	170	105	115	180	109	103	197	105	142	190	153	161
437	344	135	279	431	164	252	455	184	256	440	171	272	326	381	474
390	138	78	306	198	91	294	187	109	291	208	94	217	271	187	287
242	139	55	191	160	67	179	176	69	167	193	65	141	176	153	205
198	121	62	142	143	86	125	152	98	119	160	81	149	179	106	142
357	136	88	280	174	113	256	175	125	236	213	112	241	290	182	232
231	220	93	139	253	128	116	268	156	121	284	128	256	248	140	156
331	240	140	216	286	175	201	294	193	190	317	170	325	253	177	362
152	150	75	88	188	82	84	182	99	76	200	79	88	188	169	115
253	237	104	154	293	123	147	306	128	150	303	115	268	188	158	337
389	276	94	240	343	125	230	354	143	243	366	110	217	372	279	307
462	310	90	352	376	106	322	384	141	309	393	121	314	382	290	401
634	335	147	482	416	190	447	422	211	430	447	175	354	499	362	489

ELECTION RETURNS FOR STATE OFFICERS, 1940

ST. LOUIS COUNTY—Continued

NAMES OF TOWNSHIPS, VILLAGES OR WARDS (In Alphabetical Order)	Total Number of Ballots Cast and Counted	U. S. SENATOR IN CONGRESS				GOVERNOR				LIEUTENANT GOVERNOR		
		Henrik Shipstead Republican	Elmer A. Benson Farmer-Labor	John E. Regan Democrat	Grace Holmes Carlson Trotskyist Anti-War Nominated by Petition	Harold E. Stassen Republican	Hjalmar Petersen Farmer-Labor	Ed. Murphy Democrat	John William Castle Industrial Nominated by Petition	C. Elmer Anderson Republican	Howard Y. Williams Farmer-Labor	Frank Patrick Ryan Democrat
61 61st District.....	449	93	231	74	2	82	271	62	4	79	208	83
62 62nd District.....	368	75	196	47	3	70	234	43	1	62	167	72
63 63rd District.....	745	389	161	134	3	386	265	69	2	342	157	150
64 64th District.....	541	199	182	95	3	192	240	79	1	175	166	123
65 65th District.....	657	129	339	106	3	137	387	95	116	293	134
66 66th District.....	835	217	385	112	4	204	501	77	177	366	142
67 67th District.....	619	127	340	93	2	104	413	66	100	323	114
68 68th District.....	652	146	391	71	3	120	456	46	3	121	378	78
69 69th District.....	414	126	192	58	124	219	42	3	116	180	62
70 70th District.....	377	71	214	55	72	259	31	1	69	212	47
71 71st District.....	510	214	174	79	1	208	236	50	2	200	154	99
72 72nd District.....	1000	435	255	182	3	454	413	96	1	406	268	195
73 73rd District.....	776	91	552	78	3	99	533	73	4	76	459	98
74 74th District.....	424	74	232	77	1	68	263	58	64	203	94
75 75th District.....	153	55	59	19	1	55	78	11	48	58	20
Totals.....	49133	20283	15804	7738	182	20701	21035	4931	127	18880	14331	8649
1 Alango.....	270	43	166	36	44	165	34	50	138	48
2 Alborn.....	169	51	103	31	5	42	83	28	13	42	58	38
3 Alden.....	65	3	51	8	3	48	9	4	35	16
4 Angora.....	184	50	67	43	2	62	80	29	46	64	46
5 Argo.....	63	36	12	13	38	12	11	34	13	11
6 Arrowhead.....	110	20	74	6	21	74	7	2	25	69	7
7 Ault.....	60	27	12	17	28	17	13	26	12	19
8 Balkan.....	400	68	243	67	2	77	244	53	2	63	233	68
9 Bassett—1st District.....	8	2	5	1	3	5	2	6
10 2nd District.....	78	32	27	16	1	30	26	19	24	22	23
11 Beatty.....	112	37	25	33	3	41	35	29	34	21	38
12 Biwabik—1st District.....	839	218	332	225	4	208	404	178	2	202	290	260
13 2nd District.....	266	46	111	84	2	51	130	58	44	105	89
14 Breitung.....	547	231	45	232	2	234	91	196	1	224	32	237
15 Brevator.....	199	41	139	12	16	157	17	2	13	141	28
16 Brookston.....	68	22	29	15	1	21	36	9	19	28	16
17 Buhl.....	867	271	316	222	11	234	452	141	6	235	320	241
18 Canosia.....	251	89	98	51	1	69	132	44	69	91	72
19 Cedar Valley.....	168	36	91	37	30	97	37	1	29	81	48
20 Cherry.....	229	25	137	53	3	19	157	38	18	136	52
21 Chisholm—1st Ward, 1st Pet.....	393	146	134	94	1	148	171	61	1	137	114	118
22 1st Ward, 2nd Pet.....	394	127	164	84	4	129	182	72	3	126	142	109
23 2nd Ward, 1st Pet.....	517	117	246	121	4	140	265	83	4	115	212	155
24 2nd Ward, 2nd Pet.....	492	66	280	124	67	292	103	4	50	237	165
25 3rd Ward, 1st Pet.....	478	160	173	116	6	145	234	84	2	135	162	142
26 3rd Ward, 2nd Pet.....	479	134	184	141	4	126	243	104	1	120	178	165
27 4th Ward, 1st Pet.....	454	138	180	104	3	124	211	96	1	122	151	140
28 4th Ward, 2nd Pet.....	458	93	248	98	3	91	258	93	1	88	209	136
29 5th Ward, 1st Pet.....	182	122	17	32	131	23	25	121	11	41
30 5th Ward, 2nd Pet.....	198	91	59	38	1	105	55	32	2	87	47	50
31 Clinton.....	316	79	137	77	1	75	154	70	3	64	121	85
32 Colvin.....	195	34	112	34	25	107	34	37	77	44
33 Cook.....	238	106	46	75	1	125	71	33	2	101	44	70
34 Cotton.....	224	94	82	36	3	92	102	18	88	74	37
35 Culver.....	147	57	57	27	47	86	13	1	45	66	26
36 Duluth Township.....	420	140	185	68	130	213	61	130	164	86
37 Ellsburg.....	84	23	45	10	22	50	7	21	40	16
38 Elmer.....	150	56	51	37	2	51	66	30	50	53	44
39 Ely—1st Ward.....	615	154	235	156	4	155	292	123	3	132	223	175
40 2nd Ward.....	531	182	135	166	1	172	195	125	1	160	126	180
41 3rd Ward.....	535	255	123	128	2	248	177	94	2	250	105	131
42 4th Ward.....	553	184	158	170	1	153	229	131	145	167	185

ELECTION RETURNS FOR STATE OFFICERS, 1940

ST. LOUIS COUNTY--Continued

SECRETARY OF STATE			STATE TREASURER			ATTORNEY GENERAL			RAILROAD AND WAREHOUSE COMMISSIONER			ASSOCIATE JUSTICES SUPREME COURT			
Mike Holm Republican	James L. Heller Farmer-Labor	Austin T. Haley Democrat	Julius A. Schmahel Republican	C. A. Halverson Farmer-Labor	Richard M. Fitzgerald Democrat	J. A. A. Burnquist Republican	David J. Erickson Farmer-Labor	John D. Sullivan Democrat	N. J. Holmberg Republican	Charles Munn Farmer-Labor	Arthur N. Cosgrove Democrat	Clifford W. Gardner Nominated Without Party Designation	Clifford L. Hilton Nominated Without Party Designation	J. A. Morrison Nominated Without Party Designation	Julius J. Olson Nominated Without Party Designation
151	176	59	104	207	73	82	218	78	72	224	76	99	97	183	191
128	135	51	75	167	65	69	165	73	64	170	65	157	77	65	170
464	116	102	379	145	136	355	154	143	340	178	135	199	290	280	317
270	125	90	197	159	108	176	169	126	177	177	110	186	209	167	186
205	247	105	128	293	124	114	291	129	115	302	113	284	262	129	146
305	307	97	214	346	134	193	373	138	195	361	132	212	222	336	362
191	274	81	110	324	103	102	315	117	106	318	102	250	257	137	164
228	313	56	137	367	76	122	374	84	131	366	78	160	163	298	344
165	157	47	129	176	52	112	185	62	113	202	48	115	189	150	149
117	185	40	71	212	44	67	212	51	61	223	45	168	91	59	176
271	128	66	213	154	85	192	169	87	188	170	74	152	212	143	205
561	199	138	449	257	169	418	248	193	411	257	173	289	433	335	300
143	420	87	87	441	100	78	478	103	81	475	89	99	392	366	104
126	162	75	75	199	81	72	191	88	61	210	81	188	91	62	177
76	45	12	59	56	16	61	57	21	56	63	9	49	54	50	75
26082	11420	6253	20586	13877	7886	19382	14361	8768	18762	15156	7880	15330	20454	14146	18607
75	124	38	54	126	39	41	144	41	38	144	41	70	89	57	102
91	37	14	61	49	33	51	56	39	48	63	31	51	58	39	76
17	29	14	5	39	14	7	34	14	5	36	13	18	21	13	18
75	57	35	50	62	46	43	67	47	43	62	52	64	74	30	81
43	9	10	36	12	11	37	11	11	33	11	12	25	23	22	23
31	67	7	23	72	10	22	70	12	21	73	9	44	33	22	45
35	9	12	28	14	16	28	11	18	21	20	14	17	23	21	33
98	201	63	75	219	69	62	218	79	61	220	69	140	131	94	167
3	5	3	5	5	3	3	5	5	3	5	5	2	4	2	8
41	14	20	32	18	20	30	20	22	29	22	19	25	34	15	21
56	15	26	39	19	39	36	18	41	36	21	37	36	45	23	37
294	259	220	217	297	248	202	303	259	187	331	229	212	229	185	225
69	91	76	48	103	82	49	105	85	40	113	81	86	75	58	86
291	20	203	241	38	215	231	31	237	202	71	215	193	176	125	173
45	129	11	20	147	16	17	149	20	22	140	21	76	63	41	74
32	18	14	22	24	16	18	27	18	16	30	16	21	20	14	34
383	229	201	287	283	230	242	304	262	214	334	233	319	322	236	300
120	69	47	85	87	57	71	91	68	69	102	60	101	102	48	101
43	76	42	29	86	44	26	85	45	23	87	43	57	63	41	71
52	113	41	28	141	49	23	140	50	21	144	46	83	93	47	102
214	85	77	185	101	94	138	119	118	137	132	99	165	160	118	143
176	112	85	147	135	91	118	146	108	118	150	99	162	119	116	191
191	175	120	153	196	140	117	215	154	115	222	143	236	202	153	193
107	205	137	82	220	146	56	229	167	55	243	147	228	167	138	179
220	124	104	176	144	118	136	174	130	136	871	122	194	162	131	200
195	143	127	159	160	146	122	171	175	104	205	152	218	195	139	188
189	132	111	156	126	121	126	149	144	107	169	138	201	138	122	170
150	181	103	107	196	121	90	201	140	79	229	37	201	186	109	189
137	8	29	132	6	37	121	6	47	121	14	36	88	83	42	87
119	27	42	100	39	46	82	42	62	89	45	53	68	83	59	88
102	104	83	74	134	88	74	113	90	69	113	86	73	120	74	114
53	73	35	36	89	42	33	95	44	33	96	38	72	61	44	53
133	30	61	95	49	73	100	34	93	101	48	64	80	104	60	84
136	52	19	96	78	30	82	88	37	89	76	39	76	76	53	123
78	47	15	51	63	23	45	63	29	43	68	24	39	54	34	88
172	145	66	127	172	81	123	164	93	122	171	80	105	143	63	190
37	34	7	23	46	12	23	45	13	23	43	14	23	35	16	41
76	42	28	57	42	47	48	44	52	50	45	46	76	67	40	69
199	190	196	347	202	170	184	126	214	136	227	165	168	158	143	163
235	96	144	177	116	175	161	126	177	151	137	166	175	190	96	175
316	85	102	268	96	124	253	104	136	254	100	128	176	225	131	224
210	133	152	166	154	170	132	164	187	130	170	172	234	150	140	132

ELECTION RETURNS FOR STATE OFFICERS, 1940

ST. LOUIS COUNTY—Continued

NAMES OF TOWNSHIPS, VILLAGES OR WARDS (In Alphabetical Order)	Total Number of Ballots Cast and Counted	U. S. SENATOR IN CONGRESS				GOVERNOR				LIEUTENANT GOVERNOR		
		Henrik Shipstead Republican	Elmer A. Benson Farmer-Labor	John E. Regan Democrat	Grace Holmes Carlson Trotskyist Anti-War Nominated by Petition	Harold E. Stassen Republican	Hjalmar Petersen Farmer-Labor	Ed. Murphy Democrat	John William Castilo Industrial Nominated by Petition	C. Elmer Anderson Republican	Howard Y. Williams Farmer-Labor	Frank Patrick Ryan Democrat
43 5th Ward.....	539	238	128	120	6	228	208	78	209	143	147
44 6th Ward.....	715	183	217	240	3	169	283	203	5	156	198	269
45 Embarrass.....	330	51	160	95	1	49	210	62	48	133	107
46 Eveleth—1st Ward.....	483	140	179	135	144	213	97	1	142	154	138
47 2nd Ward.....	586	185	230	146	1	186	266	105	2	178	194	156
48 3rd Ward.....	425	141	157	100	4	147	172	91	137	117	137
49 4th Ward.....	383	179	117	61	1	168	143	45	1	181	107	57
50 5th Ward, 1st Pet.....	543	124	208	162	129	235	132	1	124	234	142
51 5th Ward, 2nd Pet.....	556	147	217	155	2	152	253	110	134	198	157
52 6th Ward, 1st Pet.....	166	29	67	60	33	76	46	1	26	57	71
53 6th Ward, 2nd Pet.....	431	147	145	98	1	142	169	88	1	105	130	148
54 7th Ward, 1st Pet.....	178	25	72	61	21	81	55	1	16	59	64
55 7th Ward, 2nd Pet.....	153	20	65	58	17	89	36	19	57	56
56 Fairbanks.....	136	19	86	26	17	77	36	14	78	33
57 Fayal.....	407	133	153	87	2	131	167	81	1	120	140	103
58 Fern.....	62	11	21	21	2	13	29	15	14	21	21
59 Field.....	211	77	80	44	1	57	122	25	65	93	42
60 Fine Lakes.....	104	38	34	24	2	39	38	24	1	37	27	31
61 Floodwood.....	609	209	194	177	4	201	280	120	186	218	170
62 Fraser.....	82	69	2	6	1	71	3	8	68	1	8
63 Fredenberg.....	93	38	30	21	1	30	33	27	33	24	33
64 French.....	114	30	42	35	2	36	53	23	26	37	38
65 Gilbert—1st District.....	558	89	259	158	4	85	336	101	4	70	247	181
66 2nd District.....	704	146	311	209	1	138	400	139	5	118	284	245
67 3rd District.....	197	39	105	73	1	36	120	28	39	91	42
68 Gnesen.....	218	68	52	74	1	65	74	65	3	64	49	86
69 Grand Lake.....	366	160	120	68	127	169	49	124	124	82
70 Great Scott.....	407	72	228	105	2	74	261	55	65	206	101
71 Halden.....	162	39	77	40	1	35	81	40	34	68	53
72 Herman—1st District.....	682	224	274	151	4	180	394	89	3	185	296	153
73 2nd District.....	410	157	141	87	3	109	229	57	1	133	153	92
74 Industrial.....	206	88	59	45	1	76	100	23	4	77	73	42
75 Iron Junction.....	62	41	15	5	32	18	10	28	19	10
76 Kelsey.....	118	47	40	20	1	42	54	15	1	41	41	24
77 Kugler.....	70	22	34	13	1	17	42	11	20	32	15
78 Lakewood.....	433	132	150	108	4	134	186	90	2	121	135	127
79 Lavell.....	260	44	154	45	2	46	165	37	44	140	46
80 Leiding.....	280	76	127	54	4	82	150	42	72	117	59
81 Leonidas.....	212	122	12	44	1	127	38	32	3	128	13	46
82 Linden Grove.....	139	41	74	13	44	71	19	36	66	25
83 McDavitt.....	207	53	101	40	2	43	126	24	44	101	37
84 Meadowlands.....	322	150	80	72	142	101	62	132	78	84
85 Mesaba.....	16	6	7	3	8	7	1	7	5	2
86 Midway—1st District.....	489	179	167	119	166	224	83	2	169	171	113
87 2nd District.....	148	24	103	17	1	21	108	19	22	100	20
88 Missabe Mts.—1st District.....	266	143	36	67	4	152	52	50	1	141	29	65
89 2nd District.....	55	18	14	22	16	25	12	18	11	22
90 3rd District.....	130	51	34	30	57	40	23	52	31	35
91 Morcom.....	103	33	50	16	23	68	10	30	46	18
92 Morse.....	447	122	149	121	4	125	191	86	1	99	144	127
93 Mountain Iron.....	836	168	361	264	10	176	475	156	1	169	359	274
94 Ness.....	91	31	27	30	1	27	33	27	2	26	24	35
95 New Independence.....	122	38	39	24	5	34	61	6	15	38	33	25
96 Nichols.....	614	166	253	157	1	136	365	91	1	134	249	185
97 Normanna.....	119	27	62	22	1	20	75	19	19	60	29
98 Northland.....	76	22	46	5	1	24	50	2	25	47	2
99 Owens.....	204	92	64	36	2	87	102	10	1	83	70	29
100 Orr.....	125	49	30	36	50	39	31	47	25	42
101 Payne.....	44	8	25	11	9	29	6	9	26	7
102 Pike.....	232	28	143	38	4	27	138	48	1	23	110	55

ELECTION RETURNS FOR STATE OFFICERS, 1940

ST. LOUIS COUNTY—Continued

SECRETARY OF STATE			STATE TREASURER			ATTORNEY GENERAL			RAILROAD AND WAREHOUSE COMMISSIONER			ASSOCIATE JUSTICES SUPREME COURT			
Mike Holm Republican	James I. Heller Farmer-Labor	Austin T. Haley Democrat	Julius A. Schmahl Republican	C. A. Halverson Farmer-Labor	Richard M. Fitzgerald Democrat	J. A. A. Burnquist Republican	David J. Erickson Farmer-Labor	John D. Sullivan Democrat	N. J. Holmberg Republican	Charles Munn Farmer-Labor	Arthur N. Cosgrove Democrat	Clifford W. Gardner Nominated Without Party Designation	Clifford L. Hilton Nominated Without Party Designation	J. A. Morrison Nominated Without Party Designation	Julius J. Olson Nominated Without Party Designation
297	110	93	230	125	135	210	128	151	210	140	138	201	231	134	189
254	161	211	191	171	257	150	183	284	142	212	259	263	215	161	196
95	115	93	58	129	100	52	125	105	44	133	99	89	110	70	117
197	134	111	152	156	129	137	158	143	140	164	131	171	169	160	163
257	153	141	202	170	160	188	176	171	169	201	152	203	212	157	205
215	97	97	149	110	130	134	109	143	122	122	139	138	158	114	131
220	81	51	190	97	54	180	95	66	174	101	68	101	145	107	142
183	153	154	130	170	174	126	171	190	114	193	164	192	157	155	146
202	164	133	147	194	149	139	193	160	122	202	160	173	183	129	189
40	53	58	28	56	68	29	51	74	31	56	64	74	50	49	41
172	94	121	147	110	127	135	107	135	131	117	127	142	130	102	133
26	55	66	22	63	62	18	59	69	11	59	65	64	41	34	49
37	40	54	17	51	63	14	52	58	12	59	59	46	38	40	46
26	70	30	18	79	30	17	78	34	14	76	32	37	46	24	41
170	108	84	143	124	91	133	130	97	122	132	95	119	140	97	142
23	19	13	17	23	15	13	23	18	12	21	17	28	17	9	32
83	84	36	63	102	32	62	95	44	57	102	39	78	73	56	97
50	22	27	42	31	24	44	27	23	37	32	25	35	36	31	40
284	157	140	205	189	179	201	183	186	178	202	184	224	218	143	257
71	1	8	71	8	8	68	1	11	67	2	10	32	41	18	36
48	18	24	32	25	28	31	26	31	35	25	27	41	51	25	41
61	24	26	37	35	31	28	43	34	30	37	38	45	28	34	50
142	209	154	94	235	167	84	233	183	70	257	162	224	169	126	182
212	261	184	137	290	211	122	245	244	104	334	189	257	202	190	218
57	74	43	49	88	31	37	92	47	35	95	39	50	47	54	76
91	37	77	66	51	78	64	51	86	62	48	84	90	84	54	77
180	103	62	137	120	79	125	127	81	129	104	99	129	138	97	165
101	189	86	68	209	90	73	204	93	59	221	88	132	118	102	158
56	59	45	36	71	47	39	69	46	35	71	49	70	80	47	64
295	229	115	197	293	141	174	291	155	182	293	146	222	270	182	324
202	105	73	120	161	93	121	159	94	134	145	93	137	160	96	206
114	50	34	76	78	37	73	71	48	74	76	41	61	93	61	99
40	15	6	34	16	10	25	19	15	25	16	19	20	35	15	28
48	37	21	40	48	21	34	50	23	37	44	28	54	29	41	49
24	28	13	21	35	12	19	37	11	17	38	11	30	26	15	40
177	114	111	123	137	118	121	131	136	128	126	131	136	168	97	152
86	120	39	50	129	48	41	133	54	50	136	43	77	80	53	102
136	84	37	89	114	49	71	110	65	71	114	57	87	102	63	125
153	8	28	132	12	39	121	16	46	128	17	40	68	69	57	71
70	52	9	43	68	18	34	68	21	33	72	20	51	48	30	67
73	80	34	49	107	29	48	102	35	47	108	30	55	57	45	77
172	68	65	139	82	73	125	79	97	131	79	75	112	117	80	143
8	4	2	6	6	2	6	6	2	6	6	3	6	9	4	6
231	131	106	167	176	115	161	182	121	158	183	113	153	179	133	230
50	80	17	25	100	16	20	102	19	24	100	19	49	58	45	76
170	23	52	147	28	66	136	36	65	135	30	73	103	99	81	94
23	11	19	15	11	25	14	14	25	13	17	22	13	12	18	27
62	27	30	65	28	27	51	30	34	54	30	32	54	47	26	44
45	39	17	26	47	22	26	48	24	24	46	23	38	35	30	54
188	108	98	123	125	126	111	139	126	115	135	123	139	133	96	161
247	307	245	196	348	260	171	354	281	172	368	263	352	301	267	303
45	18	24	29	27	28	28	27	28	25	24	30	30	38	18	48
63	28	12	46	39	14	39	41	21	37	42	17	27	49	39	52
271	180	121	155	253	158	142	243	177	126	269	165	196	209	183	260
35	51	27	28	53	32	28	52	30	22	59	28	43	44	21	44
26	43	5	23	47	3	22	47	4	22	49	2	23	23	23	39
103	58	32	79	64	39	83	68	38	80	68	39	70	70	52	86
72	16	30	50	22	41	46	24	44	46	21	42	41	54	30	40
14	23	7	11	26	7	10	26	8	12	26	5	20	19	11	27
52	109	49	23	112	55	26	107	59	22	108	55	52	58	43	59

ELECTION RETURNS FOR STATE OFFICERS, 1940

ST. LOUIS COUNTY—Continued

NAMES OF TOWNSHIPS, VILLAGES OR WARDS (In Alphabetical Order)	Total Number of Ballots Cast and Counted	U. S. SENATOR IN CONGRESS				GOVERNOR				LIEUTENANT GOVERNOR		
		Henrik Shipstead Republican	Elmer A. Benson Farmer-Labor	John E. Reagan Democrat	Grace Holmes Carlson Troskyist Anti-War Nominated by Petition	Harold E. Stassen Republican	Hjalmar Petersen Farmer-Labor	Ed. Murphy Democrat	John William Castle Industrial Nominated by Petition	C. Elmer Anderson Republican	Howard Y. Williams Farmer-Labor	Frank Patrick Ryan Democrat
103 Portage.....	144	51	24	64	64	25	51	56	17	65
104 Proctor—1st District.....	454	148	171	102	2	145	208	78	130	151	134
105 2nd District.....	371	116	156	77	5	106	194	61	2	100	143	104
106 3rd District.....	538	145	238	125	4	133	293	92	1	129	217	154
107 Prairie Lake.....	76	19	28	26	1	17	35	23	16	26	29
108 Rice Lake—1st District.....	167	46	60	44	2	47	70	39	2	51	45	52
109 2nd District.....	389	123	185	62	1	104	235	42	106	168	82
110 3rd District.....	502	136	194	136	4	125	277	85	3	117	183	149
111 Sandy.....	128	16	68	32	15	71	25	17	44	36
112 Solway.....	344	124	139	64	4	99	179	48	1	102	127	86
113 Stoney Brook.....	102	21	51	23	2	19	62	18	1	20	50	24
114 Stunts—1st District.....	272	96	93	62	1	91	115	54	2	83	81	80
115 2nd District.....	302	131	60	87	2	132	94	64	1	124	63	93
116 3rd District.....	582	186	225	134	5	191	265	104	1	179	194	167
117 4th District.....	565	206	228	106	1	187	240	115	198	147	189
118 5th District.....	475	218	126	109	3	244	161	67	2	207	108	131
119 6th District.....	658	270	203	152	8	270	271	121	1	204	163	173
120 7th District.....	903	273	349	178	6	271	443	155	6	258	239	245
121 8th District.....	502	171	145	145	6	171	209	98	4	158	136	159
122 8-A District.....	515	192	170	122	3	195	211	90	3	225	149	139
123 9th District.....	566	267	131	144	263	205	84	1	234	147	155
124 10th District.....	401	229	55	100	1	248	79	60	223	49	105
125 11th District.....	391	246	51	73	5	254	76	51	1	242	38	90
126 12th District.....	757	353	170	195	5	366	233	139	347	142	212
127 13th District.....	544	135	210	160	7	129	259	128	2	137	175	181
128 13-A District.....	397	115	136	115	3	112	173	92	3	96	126	139
129 14th District.....	339	119	87	110	1	105	136	80	1	98	85	125
130 15th District.....	291	96	107	67	3	99	113	63	1	84	84	97
131 16th District.....	352	85	151	74	3	83	175	69	83	134	95
132 17th District.....	268	41	114	100	1	36	136	88	1	27	91	129
133 18th District.....	266	52	122	81	43	147	66	38	125	85
134 19th District.....	277	56	126	77	5	56	155	59	1	58	120	78
135 20th District.....	449	125	227	78	3	114	239	74	1	118	187	101
136 21st District.....	456	133	168	131	4	103	231	110	101	158	174
137 22nd District.....	553	138	245	138	3	144	287	99	4	135	226	155
138 23rd District.....	113	36	28	40	1	42	39	29	41	23	41
139 24th District.....	63	9	38	16	7	47	7	12	40	11
140 Sturgeon.....	136	26	63	20	3	32	66	11	1	31	52	20
141 Toivola.....	195	33	127	27	27	139	17	29	115	29
142 Tower.....	566	236	111	158	3	221	222	93	1	217	103	151
143 Van Buren.....	173	31	97	40	30	108	33	26	87	50
144 Vermilion Lake.....	171	42	86	34	1	35	105	19	3	39	82	34
145 Virginia—1st Ward, 1st Pet.....	472	214	125	110	2	213	188	64	1	200	112	131
146 1st Ward, 2nd Pet.....	509	125	197	161	119	270	109	1	121	183	167
147 1st Ward, 3rd Pet.....	484	212	162	89	3	205	198	69	1	201	146	109
148 1st Ward, 4th Pet.....	481	140	191	124	126	255	89	259	134	52
149 2nd Ward, 1st Pet.....	339	82	157	74	1	75	202	48	69	151	81
150 2nd Ward, 2nd Pet.....	463	93	250	105	1	79	288	68	1	69	232	129
151 3rd Ward, 1st Pet.....	421	151	125	126	1	154	185	71	143	127	121
152 3rd Ward, 2nd Pet.....	432	143	128	130	1	127	198	83	139	120	141
153 4th Ward, 1st Pet.....	256	128	56	66	1	126	93	32	1	119	51	66
154 4th Ward, 2nd Pet.....	366	195	75	73	1	195	113	39	192	75	81
155 5th Ward, 1st Pet.....	203	112	40	43	2	104	60	31	106	47	39
156 5th Ward, 2nd Pet.....	282	129	59	79	4	122	115	38	2	116	61	85
157 6th Ward, 1st Pet.....	363	145	127	73	128	187	35	126	130	81
158 6th Ward, 2nd Pet.....	491	194	144	115	2	183	220	68	171	146	129
159 6th Ward, 3rd Pet.....	324	150	79	75	1	137	119	52	1	139	80	84
160 6th Ward, 4th Pet.....	375	220	80	59	3	215	127	27	1	212	82	65
161 6th Ward, 5th Pet.....	378	225	84	53	3	217	130	28	226	85	51
162 6th Ward, 6th Pet.....	436	171	128	120	1	131	220	74	3	139	135	132

ELECTION RETURNS FOR STATE OFFICERS, 1940

ST. LOUIS COUNTY—Continued

SECRETARY OF STATE			STATE TREASURER			ATTORNEY GENERAL			RAILROAD AND WAREHOUSE COMMISSIONER			ASSOCIATE JUSTICES SUPREME COURT			
Mike Holm Republican	James I. Heller Farmer-Labor	Austin T. Haley Democrat	Julius A. Schmahl Republican	C. A. Halverson Farmer-Labor	Richard M. Fitzgerald Democrat	J. A. A. Burnquist Republican	David J. Erickson Farmer-Labor	John D. Sullivan Democrat	N. J. Holmberg Republican	Charles Munn Farmer-Labor	Arthur N. Cosgrove Democrat	Clifford W. Gardner Nominated Without Party Designation	Clifford L. Hilton Nominated Without Party Designation	J. A. Morrison Nominated Without Party Designation	Julius J. Olson Nominated Without Party Designation
87	14	39	61	19	59	55	21	62	54	18	61	53	63	39	55
228	104	93	135	144	131	117	148	146	116	157	131	165	184	137	144
169	105	79	103	134	104	98	134	105	92	157	94	132	151	117	172
237	159	111	145	204	142	116	220	165	116	252	127	219	195	177	190
24	26	24	16	32	26	15	29	30	15	32	27	30	35	20	34
72	41	43	44	49	59	42	49	57	45	49	53	59	68	36	56
166	128	73	117	162	87	104	160	103	108	160	87	131	139	115	161
226	122	115	145	166	147	126	160	164	126	185	145	168	206	143	203
38	39	30	19	51	33	18	54	34	14	60	32	21	29	24	39
143	120	67	102	138	76	95	135	88	92	140	86	132	118	115	163
34	39	24	20	54	22	19	53	22	16	56	21	36	26	25	45
123	69	58	93	84	71	86	77	82	89	84	68	103	103	60	98
171	38	73	126	59	91	127	60	90	118	53	97	98	65	80	101
256	157	137	187	186	169	176	193	172	158	217	161	215	202	145	212
274	99	159	216	134	185	197	132	209	198	147	183	208	207	165	214
293	72	89	229	100	108	212	100	131	203	109	118	165	176	123	182
359	151	113	304	172	121	244	192	149	293	185	186	181	229	174	311
397	267	178	274	328	227	250	339	246	254	333	245	330	331	238	357
216	120	118	163	134	148	165	135	152	146	152	143	183	173	137	184
262	107	113	189	145	139	189	142	151	171	153	139	194	198	131	217
325	112	103	279	140	119	244	133	160	234	150	142	223	239	142	225
269	42	71	238	49	97	223	50	109	216	68	93	165	210	104	137
290	27	64	247	43	84	237	47	90	237	49	81	127	208	104	158
440	107	161	372	123	213	340	136	225	322	165	205	256	315	212	278
218	133	153	143	169	182	122	189	191	131	175	178	196	189	142	177
162	198	106	98	134	130	104	134	132	90	139	140	153	127	90	163
157	61	100	109	86	115	99	82	126	101	84	117	120	129	92	115
142	56	77	94	72	92	85	72	103	82	81	94	75	122	91	121
139	109	74	86	133	92	82	129	97	86	140	82	99	109	87	158
67	77	105	41	87	122	32	89	128	27	108	112	105	111	64	98
71	108	73	52	114	86	39	124	90	36	140	78	134	68	77	97
103	101	62	56	121	82	54	124	76	48	116	81	88	79	72	102
183	156	85	126	200	91	121	204	193	117	198	100	149	163	129	191
160	128	148	108	169	160	99	158	182	87	190	149	199	187	128	180
186	205	130	150	234	144	137	229	152	132	249	136	233	227	154	221
66	17	25	49	21	34	40	28	35	36	25	36	52	44	28	40
19	30	12	11	42	8	9	42	12	10	37	11	18	25	17	32
41	41	26	24	68	24	34	64	21	27	61	28	47	42	16	59
52	103	28	23	128	29	32	121	31	24	130	27	60	87	43	85
306	71	125	241	105	139	219	89	159	196	109	150	153	169	129	198
62	77	31	32	85	50	32	87	26	28	90	46	68	78	41	84
67	69	28	50	77	34	40	80	39	38	82	34	53	72	24	78
268	95	86	226	113	101	209	107	122	197	127	108	159	194	134	193
190	163	132	128	185	159	120	184	168	112	208	154	192	173	164	194
252	124	86	215	150	98	205	156	104	202	158	100	166	196	151	177
194	158	109	130	193	128	112	182	156	108	195	138	185	173	152	159
117	127	71	80	149	72	72	153	85	59	166	77	118	112	88	109
135	201	98	86	227	109	80	226	123	78	225	118	160	162	159	135
208	96	90	168	120	104	150	117	125	140	142	107	144	164	114	175
218	84	97	148	119	129	144	115	135	131	129	128	143	160	133	159
152	36	53	127	45	67	122	47	68	107	60	71	69	126	60	102
249	48	49	206	46	64	184	57	84	178	91	63	115	165	93	164
130	33	32	110	41	42	100	44	50	99	50	41	64	102	59	90
160	48	58	138	57	75	126	61	81	116	70	73	90	123	80	125
182	102	56	146	113	73	134	116	76	117	148	62	121	157	94	128
243	115	95	192	129	125	169	138	140	164	148	131	165	194	138	187
182	65	60	146	84	75	142	76	82	128	91	82	112	149	91	153
265	45	51	235	70	54	216	72	72	211	85	58	113	186	92	161
261	69	34	234	88	40	231	75	55	219	93	47	111	207	81	177
227	100	91	163	128	124	143	130	133	141	146	120	162	174	130	172

ELECTION RETURNS FOR STATE OFFICERS, 1940

ST. LOUIS COUNTY—Continued

NAMES OF TOWNSHIPS, VILLAGES OR WARDS (In Alphabetical Order)	Total Number of Ballots Cast and Counted	U. S. SENATOR IN CONGRESS				GOVERNOR				LIEUTENANT GOVERNOR		
		Henrik Shipstead Republican	Elmer A. Benson Farmer-Labor	John E. Regan Democrat	Grace Holmes Carlson Proletariat Anti-War Nominated by Petition	Harold E. Stassen Republican	Hjalmar Petersen Farmer-Labor	Ed. Murphy Democrat	John William Castle Industrial Nominated by Petition	C. Elmer Anderson Republican	Howard Y. Williams Farmer-Labor	Frank Patrick Ryan Democrat
163 Waasa.....	183	16	85	65	1	17	108	37	12	77	67
164 White—1st District.....	1015	183	414	359	2	189	525	250	2	171	402	364
165 2nd District.....	387	68	236	53	2	55	233	55	1	50	200	80
166 Willow Valley.....	110	15	67	22	1	14	68	26	11	65	28
167 Winton.....	127	23	38	54	2	30	44	45	21	31	60
168 Wuori.....	122	18	46	46	25	62	22	23	49	33
169 District 53-16.....	53	14	24	14	12	25	14	10	20	16
170 District 55-18.....	84	21	41	13	24	44	8	21	38	13
171 District 55-21.....	50	5	25	19	12	30	6	8	26	10
172 District 56-16.....	167	25	109	26	1	25	95	34	1	27	77	44
173 District 56-17.....	106	23	55	23	3	27	51	20	1	27	40	28
174 District 57-16.....	83	26	31	21	23	38	16	1	23	23	24
175 District 59-18.....	156	32	64	54	1	24	92	37	28	61	57
176 District 59-21.....	58	13	26	16	14	32	10	1	13	20	21
177 District 60-19.....	52	14	26	9	12	31	7	13	23	10
178 District 62-17.....	58	27	15	11	21	28	7	20	22	10
179 District 62-21.....	122	37	51	20	3	29	69	15	1	25	59	27
180 District 63-19.....	76	24	26	21	30	29	15	22	19	26
181 District 63 & 64-17.....	47	13	15	13	12	14	15	1	11	12	16
182 District Pt. 63-21.....	38	8	6	19	12	8	17	1	8	8	19
183 District Pts. 63 & 64-21.....	143	42	31	59	6	48	44	48	1	38	21	69
184 District 65-21.....	104	41	20	25	3	50	13	24	2	37	10	31
185 District 66 & 67-20 & 68-20 & 21.....	57	21	20	15	18	18	18	12	12	23
186 District 67-17.....	36	22	7	6	27	4	3	1	27	4	3
187 District 69-19.....	35	23	4	6	22	7	4	18	5	7
188 District 69-21.....	136	62	38	26	57	49	18	2	51	31	39
Totals.....	0000	0000	0000	0000	0000	0000	0000	0000	0000	0000	0000	0000
Grand Totals.....	105968	38373	36855	21777	525	38106	47510	15245	332	35501	33524	24486

SCOTT COUNTY

1 Belle Plaine Borough.....	783	446	35	203	2	526	120	93	429	38	204
2 Belle Plaine Town.....	455	291	13	103	2	302	74	53	1	231	38	108
3 Blakely Town.....	309	221	12	51	1	249	27	22	208	10	53
4 Cedar Lake Town.....	303	98	28	120	4	144	44	85	1	77	18	135
5 Credit River Town.....	178	77	19	65	3	99	33	44	72	10	78
6 Eagle Creek Town.....	246	121	20	78	2	144	46	42	104	19	83
7 Glendale Town.....	152	73	20	44	2	73	46	29	1	62	25	48
8 Helena Town.....	468	238	27	130	1	290	71	73	191	35	137
9 Jackson Town.....	97	73	6	15	73	6	15	1	59	4	23
10 Jordan City—1st Ward.....	409	235	46	119	5	251	124	44	211	62	106
11 2nd Ward.....	361	223	31	76	1	238	80	33	207	36	60
12 Louisville Town.....	105	84	5	9	87	10	4	55	4	30
13 New Market Town.....	553	325	68	108	1	338	150	50	3	281	54	132
14 New Prague City—2nd Ward.....	477	161	32	232	4	211	100	128	1	145	33	233
15 Prior Lake Village.....	206	108	16	57	113	51	30	99	16	51
16 Sand Creek Town.....	378	268	7	56	270	78	17	207	57	54
17 Savage Village.....	145	52	25	58	1	68	57	18	51	27	54
18 Shakopee City—1st Ward.....	376	195	23	113	4	239	69	56	1	160	27	133
19 2nd Ward.....	505	275	44	148	3	344	105	45	241	50	155
20 3rd Ward.....	385	219	31	108	241	78	50	195	29	118
21 Spring Lake Town.....	476	354	25	58	367	49	49	319	22	74
22 St. Lawrence Town.....	116	88	2	15	1	94	11	7	81	5	18
Totals.....	7483	4225	535	1966	37	4761	1429	987	9	3685	619	2087

ELECTION RETURNS FOR STATE OFFICERS, 1940

ST. LOUIS COUNTY—Continued

SECRETARY OF STATE			STATE TREASURER			ATTORNEY GENERAL			RAILROAD AND WAREHOUSE COMMISSIONER			ASSOCIATE JUSTICES SUPREME COURT			
Mike Holm Republican	James I. Heller Farmer-Labor	Austin T. Haley Democrat	Julius A. Schumhl Republican	C. A. Halverson Farmer-Labor	Richard M. Fitzgerald Democrat	J. A. A. Burnquist Republican	David J. Erickson Farmer-Labor	John D. Sullivan Democrat	N. J. Holmberg Republican	Charles Munn Farmer-Labor	Arthur N. Cosgrove Democrat	Clifford W. Gardner Nominated Without Party Designation	Clifford L. Hilton Nominated Without Party Designation	J. A. Morrison Nominated Without Party Designation	Julius J. Olson Nominated Without Party Designation
31	64	66	20	70	74	19	70	73	15	73	77	71	60	41	61
335	305	307	218	381	340	183	376	382	169	416	344	381	387	255	364
80	176	76	57	202	72	53	205	72	46	207	77	95	109	73	147
29	55	21	15	65	28	14	64	39	14	66	25	42	34	31	53
38	21	56	29	25	57	24	29	57	20	28	59	41	47	24	52
40	36	30	25	46	38	29	45	43	22	50	37	40	48	39	38
27	12	9	11	24	16	10	24	18	10	29	12	23	22	14	25
34	28	12	20	38	15	18	38	14	18	38	14	24	26	24	25
25	16	6	11	20	19	10	22	15	10	25	12	23	19	12	17
41	77	36	28	82	45	26	83	41	25	85	42	57	44	39	67
40	34	25	29	41	28	27	41	31	25	45	26	41	39	30	44
39	17	21	28	22	24	23	24	25	21	28	22	21	23	21	31
60	48	43	30	65	54	27	55	63	24	58	63	60	53	52	46
26	18	12	13	25	16	15	23	17	11	26	16	25	21	9	28
29	14	7	15	24	9	13	24	10	13	25	8	21	16	9	22
32	14	7	26	13	13	23	18	12	25	14	12	21	22	19	32
42	51	17	25	63	23	27	59	25	24	61	25	40	36	25	73
37	16	22	24	23	26	24	19	28	23	24	25	34	37	23	30
16	12	12	11	12	12	10	14	15	11	12	13	20	11	13	18
19	4	13	11	4	17	9	5	21	10	5	15	16	11	9	12
76	21	41	46	31	53	41	23	64	47	23	56	67	59	34	51
69	1	23	38	9	28	35	6	29	31	11	25	26	27	28	29
33	9	11	16	12	20	17	8	25	14	14	17	19	24	12	15
29	4	1	29	4	1	28	5	3	26	5	4	18	9	18	18
26	3	3	20	4	7	21	4	7	16	7	7	10	14	10	13
83	23	20	66	32	26	53	33	36	51	39	31	48	48	41	60
0000	0000	0000	0000	0000	0000	0000	0000	0000	0000	0000	0000	0000	0000	0000	0000
50835	27008	18868	39144	32637	22680	36077	33224	25189	34731	35454	22825	35264	41089	28879	40391

SCOTT COUNTY

560	20	115	486	28	163	417	26	205	392	51	151	149	208	260	242	1
300	29	76	259	39	83	209	36	123	206	57	70	118	81	105	81	2
246	7	28	228	11	37	206	6	56	206	9	47	70	86	82	87	3
132	16	98	92	17	120	65	18	147	61	26	128	64	52	74	46	4
109	4	50	84	11	62	67	6	89	59	22	70	61	41	63	28	5
156	16	54	128	20	64	104	18	64	102	29	66	68	82	71	34	6
100	11	29	80	18	39	69	14	53	63	25	40	46	41	45	29	7
304	18	91	229	32	104	162	26	174	155	44	128	162	87	89	94	8
82	4	6	75	4	12	56	5	23	57	11	10	26	25	25	12	9
304	33	62	257	43	83	227	40	116	233	60	98	190	123	98	89	10
252	26	37	236	24	48	205	27	83	201	41	47	152	87	69	64	11
86	5	4	77	4	10	58	3	24	52	9	14	24	29	24	14	12
400	38	66	308	67	96	303	50	134	274	51	106	133	122	112	175	13
257	14	150	199	26	172	131	21	141	137	38	202	136	151	136	94	14
128	11	39	106	15	48	101	10	69	81	24	56	81	65	72	25	15
274	39	24	240	39	43	221	41	57	185	65	34	147	84	60	59	16
91	13	28	67	24	38	69	14	47	51	36	34	55	48	55	35	17
245	17	72	208	18	93	163	15	135	142	40	107	110	107	98	45	18
366	26	80	308	30	115	255	31	160	227	85	100	145	162	149	116	19
281	11	63	236	20	86	206	15	126	197	34	89	95	123	106	89	20
371	14	42	344	19	54	333	21	66	319	28	51	116	112	97	89	21
91	6	11	92	7	10	82	10	16	76	6	14	41	30	33	34	22
5135	378	1225	4339	516	1580	3709	453	2108	3476	791	1662	2189	1946	1923	1581	

ELECTION RETURNS FOR STATE OFFICERS, 1940

SHERBURNE COUNTY

NAMES OF TOWNSHIPS, VILLAGES OR WARDS (In Alphabetical Order)	Total Number of Ballots Cast and Counted	U. S. SENATOR IN CONGRESS				GOVERNOR				LIEUTENANT GOVERNOR		
		Henrik Shipstead Republican	Elmer A. Benson Farmer-Labor	John E. Regan Democrat	Grace Holmes Carlson Trotskyist Anti-War Nominated by Petition	Harold E. Slassen Republican	Hjalmar Petersen Farmer-Labor	Ed. Murphy Democrat	John William Castle Industrial Nominated by Petition	C. Elmer Anderson Republican	Howard Y. Williams Farmer-Labor	Frank Patrick Ryan Democrat
1 Baldwin	232	130	49	25	4	131	80	16	119	52	28
2 Becker	290	181	53	32	2	166	99	12	167	65	30
3 Big Lake	311	173	67	41	6	175	107	18	171	62	49
4 Blue Hill	178	83	50	32	1	78	79	12	2	79	48	30
5 Clear Lake	286	153	32	71	5	154	41	38	143	23	80
6 Elk River	308	202	47	47	1	195	81	25	177	55	45
7 Haven	222	150	15	43	5	140	59	16	3	131	29	47
8 Livonia	230	151	39	22	1	139	68	14	2	121	50	27
9 Orrock	209	139	23	24	134	55	10	126	24	28
10 Palmer	179	101	26	32	2	102	54	17	79	27	32
11 Sanitago	242	126	73	22	122	111	7	110	84	19
12 Becker Village	136	74	27	25	83	42	8	82	23	17
13 Big Lake Village	249	160	29	42	1	149	76	15	153	29	45
14 Elk River Village	696	466	69	113	4	466	155	53	1	433	82	113
15 Lake Fremont Village	128	90	19	11	80	43	2	1	77	17	11
16 St. Cloud—7th Ward	372	219	62	68	2	228	104	34	217	53	78
Totals	4268	2598	680	650	34	2542	1254	297	9	2385	723	679

SIBLEY COUNTY

NAMES OF TOWNSHIPS, VILLAGES OR WARDS (In Alphabetical Order)	Total Number of Ballots Cast and Counted	U. S. SENATOR IN CONGRESS				GOVERNOR				LIEUTENANT GOVERNOR		
		Henrik Shipstead Republican	Elmer A. Benson Farmer-Labor	John E. Regan Democrat	Grace Holmes Carlson Trotskyist Anti-War Nominated by Petition	Harold E. Slassen Republican	Hjalmar Petersen Farmer-Labor	Ed. Murphy Democrat	John William Castle Industrial Nominated by Petition	C. Elmer Anderson Republican	Howard Y. Williams Farmer-Labor	Frank Patrick Ryan Democrat
1 Henderson City	473	275	39	104	4	290	103	52	4	247	43	108
2 Henderson Town	295	219	19	38	3	211	52	20	1	186	27	46
3 Kelso Town	300	250	14	27	252	32	7	235	18	25
4 Sibley Town	286	217	24	26	2	201	72	6	1	190	42	28
5 Alfsborg Town	296	178	59	41	183	93	12	173	56	37
6 Winthrop City	638	426	89	75	5	428	145	33	1	402	77	86
7 Cornish Town	259	160	55	27	3	147	104	5	137	66	34
8 Severance Town	283	176	57	32	2	163	100	15	155	64	41
9 Gibbon Village	391	268	42	48	3	286	71	22	1	253	42	52
10 Jessenland Town	352	190	23	107	201	57	68	3	155	28	119
11 Arlington Town	383	285	26	37	3	287	51	23	248	17	55
12 Arlington Village	586	372	32	119	2	421	60	72	353	33	119
13 Dryden Town	287	220	24	18	1	215	47	10	195	27	26
14 Gaylord Village	571	396	53	79	5	414	107	28	1	366	47	91
15 Transit Town	230	169	21	24	2	175	38	11	140	30	29
16 Bismarek Town	216	168	23	8	1	168	30	11	1	151	23	19
17 Moltke Town	343	275	48	9	249	87	2	202	89	25
18 Faxon Town	206	80	23	83	1	79	52	58	2	49	20	104
19 Washington Lake Town	382	251	31	79	1	261	48	57	222	33	88
20 Green Isle Village	193	84	15	84	77	76	34	68	16	89
21 Green Isle Town	355	267	30	40	1	247	69	26	2	228	53	42
22 New Auburn Town	279	227	25	11	1	228	41	4	2	212	29	19
23 New Auburn Village	149	117	14	12	118	18	8	2	108	13	14
24 Grafton Town	270	181	38	35	174	72	13	2	162	51	32
Totals	8023	5451	824	1163	40	5475	1625	597	23	4837	944	1328

ELECTION RETURNS FOR STATE OFFICERS, 1940

SHERBURNE COUNTY

SECRETARY OF STATE			STATE TREASURER			ATTORNEY GENERAL			RAILROAD AND WAREHOUSE COMMISSIONER			ASSOCIATE JUSTICES SUPREME COURT			
Mike Holm Republican	James I. Heller Farmer-Labor	Austin T. Haley Democrat	Julius A. Schmahl Republican	C. A. Halverson Farmer-Labor	Richard M. Fitzgerald Democrat	J. A. A. Burnquist Republican	David J. Erickson Farmer-Labor	John D. Sullivan Democrat	N. J. Holmberg Republican	Charles Munn Farmer-Labor	Arthur N. Cogrove Democrat	Clifford W. Gardner Nominated Without Party Designation	Clifford L. Hilton Nominated Without Party Designation	J. A. Morrison Nominated Without Party Designation	Julius J. Olson Nominated Without Party Designation
163	25	20	131	48	23	128	42	29	115	49	23	58	83	45	81
195	50	19	173	67	21	181	53	32	171	65	23	75	96	62	114
217	49	30	186	61	40	178	57	52	160	74	40	76	127	75	119
103	35	24	83	45	25	80	46	24	76	46	25	41	61	24	53
214	24	28	150	25	57	148	17	79	157	26	56	86	115	60	95
225	33	36	197	41	37	181	38	57	174	57	38	86	138	95	102
162	21	25	146	25	36	136	28	47	133	28	40	78	103	44	75
142	31	23	136	41	23	140	34	23	128	37	21	62	66	50	72
163	13	17	130	23	22	134	22	22	121	18	27	40	67	36	68
115	21	15	89	33	19	78	26	35	84	30	21	46	71	33	51
138	62	19	120	71	20	118	67	26	111	76	17	57	84	46	102
96	23	7	79	29	8	80	23	16	78	26	14	26	55	25	55
191	19	23	156	30	38	146	16	63	145	27	38	64	95	56	76
537	53	63	478	70	90	447	66	125	438	98	85	194	335	188	237
104	7	5	84	11	11	78	9	18	71	20	9	27	50	19	38
286	30	42	236	53	61	224	49	86	219	54	65	108	166	78	150
3051	496	396	2574	673	531	2477	593	734	2381	731	542	1124	1712	936	1488

SIBLEY COUNTY

327	27	61	286	28	85	2 8	39	93	237	46	89	114	131	146	105	1
226	23	20	198	31	30	179	32	47	171	44	40	83	81	72	80	2
256	13	18	241	19	18	223	29	26	227	21	23	83	97	63	76	3
235	26	10	214	36	16	178	43	34	179	48	20	79	74	66	83	4
213	39	22	178	67	24	170	58	37	189	54	27	72	93	69	113	5
490	56	47	429	91	58	406	77	89	398	105	58	145	243	185	216	6
184	52	11	141	79	20	148	69	23	146	67	19	65	81	55	93	7
213	44	14	165	74	24	156	73	32	158	74	20	85	98	54	111	8
317	25	24	283	47	28	232	58	54	249	51	32	96	128	101	129	9
229	23	73	179	23	99	162	27	116	155	30	104	88	67	134	62	10
290	22	29	267	29	36	246	29	41	233	29	46	105	89	93	86	11
431	20	72	383	26	96	353	36	105	333	49	105	155	154	196	124	12
227	25	11	208	27	16	178	27	16	184	30	23	75	72	59	78	13
455	29	41	416	53	54	375	40	81	375	60	57	137	184	146	161	14
177	21	12	160	31	17	140	33	32	141	33	20	62	60	51	59	15
178	13	6	163	19	8	153	18	19	155	21	8	49	42	49	41	16
242	78	9	208	113	8	176	118	23	186	112	8	103	104	81	135	17
96	11	74	66	21	88	57	12	111	54	16	94	58	28	97	31	18
266	24	64	235	26	84	222	32	92	217	30	85	92	111	123	81	19
105	11	60	80	13	78	75	12	86	65	22	82	37	50	80	26	20
267	40	29	241	54	35	225	59	40	221	57	39	84	83	116	102	21
222	31	9	221	26	11	209	33	13	210	37	4	76	56	90	61	22
115	11	14	112	17	14	102	14	21	107	14	14	40	25	42	38	23
194	46	13	175	54	20	150	48	39	144	65	23	78	70	72	66	24
5955	710	743	5249	1004	967	4773	1016	1270	4734	1115	1040	2061	2221	2240	2157	

ELECTION RETURNS FOR STATE OFFICERS, 1940
STEARNS COUNTY

NAMES OF TOWNSHIPS, VILLAGES OR WARDS (In Alphabetical Order)	Total Number of Ballots Cast and Counted	U. S. SENATOR IN CONGRESS				GOVERNOR				LIEUTENANT GOVERNOR		
		Henrik Shipstead Republican	Elmer A. Benson Farmer-Labor	John E. Regan Democrat	Grace Holmes Carlson Trotskyist Anti-War Nominated by Petition	Harold E. Stassen Republican	Hjalmar Petersen Farmer-Labor	Ed. Murphy Democrat	John William Castle Industrial Nominated by Petition	C. Elmer Anderson Republican	Howard Y. Williams Farmer-Labor	Frank Patrick Ryan Democrat
Towns—												
1 Albany.....	807	504	51	93		650	80	38	1	520	46	101
2 Ashley.....	157	99	14	31		111	27	16		84	20	34
3 Avon.....	450	171	44	187		198	136	98	1	157	57	170
4 Brockway.....	335	152	16	107	1	180	53	70		120	17	107
5 Collegeville.....	479	315	24	103	1	373	45	52	1	222	31	162
6 Crow Lake.....	130	80	21	22		63	57	7	1	53	30	18
7 Crow River.....	473	282	105	54	7	268	170	23		229	102	78
8 Eden Lake.....	506	342	43	77	1	380	70	35		332	48	67
9 Fair Haven.....	322	199	43	53		176	96	36		173	45	57
10 Farming.....	313	247	15	27		272	29	3		230	24	18
11 Getty.....	227	153	42	18	1	172	40	11		139	27	31
12 Grove.....	363	271	22	49	1	279	40	22		228	33	53
13 Holding.....	477	142	84	168	3	188	126	118	3	121	89	157
14 Krain.....	460	296	57	50		314	90	19	2	244	77	47
15 Lake George.....	205	119	31	29		130	51	11		114	28	21
16 Lake Henry.....	248	162	6	54	1	172	37	27		123	15	47
17 Le Sauk.....	424	204	49	128	5	223	117	65		185	48	139
18 Luxemburg.....	345	244	30	59	1	257	58	24	2	215	46	59
19 Lynden.....	160	84	24	36	3	90	48	18		83	21	41
20 Maine Prairie.....	409	266	28	71	1	264	77	42	2	236	40	74
21 Melrose.....	268	215	14	25	2	225	21	17		179	17	42
22 Millwood.....	375	281	38	23	1	285	58	11		228	57	26
23 Munson.....	305	227	14	40	1	254	23	22	1	205	20	33
24 North Fork.....	163	66	48	39	1	51	88	15		57	50	27
25 Oak.....	279	217	39	15	1	216	52	8		184	42	26
26 Paynesville.....	326	224	43	40	4	240	59	22	2	222	41	39
27 Raymond.....	165	82	39	30	1	88	56	15	1	68	46	35
28 Rockville.....	333	195	34	75	1	219	79	23		181	41	62
29 St. Augusta.....	299	176	34	53	5	197	64	21	1	153	35	57
30 St. Cloud.....	558	236	89	175	6	276	179	84	2	219	87	178
31 St. Joseph.....	244	163	13	47		162	42	31		134	23	46
32 St. Martin.....	316	226	23	43	1	239	57	14	2	186	33	40
33 St. Wendel.....	209	95	13	62		129	24	46	1	79	27	57
34 Sauk Center.....	305	210	28	40	2	220	46	22	1	190	28	38
35 Spring Hill.....	257	177	18	29		213	20	12		149	18	23
36 Wakefield.....	272	207	15	30	6	205	44	6		186	33	30
37 Zion.....	249	210	12	15	2	215	25	3		181	21	20
Villages—												
38 Broton.....	370	193	94	53	3	159	173	19		171	75	53
39 Cold Spring.....	591	343	68	135	3	404	96	72		315	56	151
40 Elrosa.....	86	53	11	9		58	14	6		38	8	21
41 Freeport.....	265	171	29	51	2	190	39	29		155	29	54
42 Holdingford.....	219	56	29	97	1	66	55	77	1	50	22	108
43 Kimball.....	263	143	29	72		164	69	26		143	32	65
44 New Munich.....	139	105	8	15		117	9	8	1	91	7	15
45 Paynesville.....	692	447	105	86	6	490	105	36	2	451	80	107
46 Pleasant Lake.....	15	6		7		6		7	1	6		7
47 Richmond.....	334	220	15	75	3	252	28	37		210	24	54
48 Roscoe.....	100	46	6	43	1	55	13	30		47	4	39
49 St. Anthony.....	48	29	6	7		32	5	7		25	5	11
50 St. Joseph.....	505	301	27	137	2	361	49	75		274	26	149
51 St. Stephen.....	117	69	6	28		83	19	9		58	8	22
52 Waite Park.....	517	241	69	180	7	235	152	128	2	198	64	212
Cities—												
53 Melrose—1st Ward.....	425	271	36	101	2	282	77	55	1	240	46	103
54 2nd Ward.....	394	211	68	81	1	205	123	47	1	272	63	103
55 Sauk Center—1st Ward.....	490	263	78	95	2	278	138	50	3	231	72	96
56 2nd Ward.....	931	509	129	189	9	558	236	99	7	477	111	213
57 St. Cloud—1st Precinct, 1st Ward.....	736	480	46	159	8	500	137	85	2	461	60	166
58 2nd Precinct, 1st Ward.....	698	446	59	159	6	467	137	85	1	425	57	171
59 3rd Precinct, 1st Ward.....	1013	645	68	259	12	688	206	117	2	610	76	287
60 4th Precinct, 1st Ward.....	848	484	77	262	2	464	183	144	1	402	98	299
61 5th Precinct, 1st Ward.....	754	359	81	284	5	370	231	130	2	314	101	291
62 1st Precinct, 2nd Ward.....	533	227	66	203	6	238	158	116		199	63	230
63 2nd Precinct, 2nd Ward.....	810	311	108	340	7	220	304	170		254	122	372
64 1st Precinct, 3rd Ward.....	467	138	61	232	4	126	202	134		105	71	255
65 2nd Precinct, 3rd Ward.....	359	129	53	146	6	118	158	73	1	126	63	141
66 3rd Precinct, 3rd Ward.....	268	125	24	105	2	118	79	67	2	90	35	132
67 1st Precinct, 4th Ward.....	755	313	76	323	4	342	214	170	4	259	74	353
68 2nd Precinct, 4th Ward.....	205	103	29	60	2	107	66	26		94	31	67
69 3rd Precinct, 4th Ward.....	629	282	67	244	4	334	168	115	2	238	67	285
Total.....	20789	13268	2891	6434	170	16281	6025	2346	60	13438	3113	6892

ELECTION RETURNS FOR STATE OFFICERS, 1940
STEARNS COUNTY

SECRETARY OF STATE			STATE TREASURER			ATTORNEY GENERAL			RAILROAD AND WAREHOUSE COMMISSIONER			ASSOCIATE JUSTICES SUPREME COURT			
Mike Holm Republican	James I. Heller Farmer-Labor	Austin T. Haley Democrat	Julius A. Schmahl Republican	C. A. Halverson Farmer-Labor	Richard M. Fitzgerald Democrat	J. A. A. Burnquist Republican	David J. Erickson Farmer-Labor	John D. Sullivan Democrat	N. J. Holmberg Republican	Charles Munn Farmer-Labor	Arthur N. Cosgrove Democrat	Clifford W. Gardner Nominated Without Party Designation	Clifford L. Hilton Nominated Without Party Designation	J. A. Morrison Nominated Without Party Designation	Julius J. Olson Nominated Without Party Designation
649	39	43	600	44	55	513	50	109	491	85	60	253	240	120	159
116	7	23	104	12	27	87	11	41	96	11	29	41	58	28	52
229	41	127	183	45	149	145	46	183	148	86	129	139	151	71	89
186	22	76	159	13	83	118	9	120	125	18	71	70	57	48	70
350	19	73	283	22	116	208	12	196	198	55	143	185	147	93	123
86	19	17	69	30	15	66	25	18	61	29	13	29	37	14	53
329	73	36	269	110	48	248	100	65	242	108	49	122	145	79	191
391	32	45	348	52	49	317	45	86	310	56	61	158	150	98	134
218	35	37	182	48	48	175	46	53	164	68	37	117	101	58	82
277	7	11	245	20	13	218	15	32	219	28	14	79	87	59	90
173	22	16	161	24	18	131	18	41	128	29	22	65	65	34	64
291	16	25	260	27	32	221	23	62	223	34	37	117	100	54	92
206	73	124	146	81	143	119	78	177	120	99	132	157	95	63	108
321	62	31	271	64	42	234	61	70	235	75	44	142	104	82	117
142	16	19	115	25	15	101	20	38	100	25	24	48	42	32	74
163	21	23	150	13	28	127	12	49	126	18	38	67	59	36	67
308	25	68	233	40	105	182	38	158	194	50	119	157	133	103	107
263	36	33	246	48	35	206	37	81	223	48	44	133	128	73	107
116	14	20	90	19	36	85	16	43	78	29	31	46	53	42	39
303	37	37	270	30	56	233	33	84	229	41	61	108	108	86	128
223	15	13	207	18	19	183	17	37	183	19	24	96	82	52	76
292	36	10	255	46	20	227	47	37	228	61	10	97	99	44	97
261	10	14	209	14	31	193	13	45	196	19	21	109	79	55	83
80	38	26	58	60	21	58	44	32	53	46	30	36	44	23	77
224	37	6	198	42	12	170	41	39	183	45	13	108	97	42	80
262	32	23	235	42	29	232	29	42	223	41	35	115	122	69	122
106	29	19	77	47	23	70	45	32	72	45	27	57	34	39	61
237	34	29	208	43	43	171	38	86	179	53	50	121	119	76	94
201	38	26	179	39	33	147	26	73	136	43	45	86	77	47	57
358	61	97	275	80	134	210	70	215	221	103	149	211	174	131	145
175	15	27	144	17	36	128	16	60	140	29	34	73	77	46	62
248	29	15	219	36	22	182	33	51	186	42	29	95	63	42	67
131	16	28	95	12	42	78	16	69	84	31	37	63	60	37	39
227	15	31	215	26	28	196	17	51	183	35	31	110	91	65	95
178	19	17	168	19	20	194	17	28	147	25	18	74	54	36	46
219	25	14	209	23	18	191	22	33	190	41	18	97	105	54	89
213	14	8	210	15	8	173	25	27	185	19	13	81	91	41	82
237	40	37	193	82	39	169	68	58	152	79	55	52	120	69	139
432	34	81	371	51	111	313	45	177	292	133	108	210	198	111	152
64	4	7	50	6	10	40	6	19	36	5	19	34	21	16	18
203	23	26	181	26	33	145	19	72	149	42	42	111	101	56	72
87	20	86	67	20	90	56	20	104	50	35	92	49	56	34	55
182	23	44	169	29	45	149	29	58	138	37	59	52	124	49	73
105	4	11	99	7	11	91	5	23	92	9	12	25	43	17	31
547	54	61	492	72	79	464	63	110	454	91	84	195	303	136	232
7	6	6	6	7	6	6	6	7	6	8	9	9	4	6	5
255	13	35	234	10	54	208	9	77	201	21	53	109	117	61	94
52	6	35	48	8	33	41	3	43	45	7	37	34	42	21	29
36	3	5	33	2	7	23	6	13	23	7	9	9	18	11	17
376	13	68	336	19	97	265	19	159	229	110	99	135	205	102	166
75	5	16	64	9	19	50	8	32	51	5	26	24	31	21	27
308	43	140	249	54	175	203	60	212	213	86	164	200	178	106	164
320	25	51	288	40	70	238	36	116	230	55	88	185	154	89	123
239	55	57	204	63	70	186	58	95	173	70	79	133	107	63	98
348	31	58	277	61	74	253	50	106	245	70	82	140	168	100	124
648	63	124	555	107	153	505	93	217	486	124	174	288	317	199	285
582	30	99	525	43	133	469	46	185	464	61	155	221	380	188	265
539	34	96	501	46	110	445	43	173	440	73	134	232	295	204	205
784	59	144	734	74	164	614	64	302	611	98	237	345	518	271	378
579	73	158	487	95	223	406	84	319	398	139	246	340	405	263	287
479	62	176	385	78	240	331	86	290	324	139	231	352	330	210	221
322	41	133	269	55	168	225	57	225	222	81	186	208	236	145	134
482	78	204	356	121	275	279	111	368	255	183	290	300	281	224	214
232	54	159	150	54	229	108	73	256	107	117	196	185	174	109	136
223	39	79	156	61	112	126	65	145	120	86	120	147	118	99	118
165	20	75	128	28	100	95	23	135	101	43	103	127	109	78	72
441	59	212	330	68	293	257	70	362	255	119	280	296	324	218	187
136	14	44	107	30	52	92	24	71	91	33	62	70	77	48	85
396	44	161	332	61	201	252	63	279	251	104	218	265	283	192	176
18633	2145	3975	15921	2826	5129	13641	2617	7471	13403	3951	5490	8944	6365	5688	7701

ELECTION RETURNS FOR STATE OFFICERS, 1940

STEELE COUNTY

NAMES OF TOWNSHIPS, VILLAGES OR WARDS (In Alphabetical Order)	Total Number of Ballots Cast and Counted	U. S. SENATOR IN CONGRESS				GOVERNOR				LIEUTENANT GOVERNOR		
		Henrik Shipstead Republican	Elmer A. Benson Farmer-Labor	John E. Regan Democrat	Grace Holmes Carlson Trotskyist Anti-War Nominated by Petition	Harold E. Stassen Republican	Hjalmar Petersen Farmer-Labor	Ed. Murphy Democrat	John William Castle Industrial Nominated by Petition	C. Elmer Anderson Republican	Howard Y. Williams Farmer-Labor	Frank Patrick Ryan Democrat
1 Aurora.....	309	199	20	64	4	229	42	30	2	201	17	54
2 Berlin.....	302	161	62	54	6	179	96	20	2	164	60	45
3 Blooming Prairie.....	310	186	17	58	1	217	47	31	1	177	19	59
4 Clinton Falls.....	214	147	12	41	1	161	23	22	1	142	14	39
5 Deerfield.....	340	228	24	62	1	262	29	35	1	228	12	53
6 Havana.....	306	177	20	79	5	195	53	50	1	181	23	68
7 Lemond.....	328	203	38	59	1	212	65	31	1	197	30	55
8 Medford.....	193	143	11	28	3	158	15	16	1	133	11	30
9 Meriden.....	364	257	17	62	1	267	68	20	1	254	29	47
10 Merton.....	294	171	38	58	2	182	59	41	2	161	29	64
11 Owatonna.....	319	167	31	95	1	185	69	56	1	163	33	88
12 Somerset.....	404	158	44	176	1	206	71	107	1	154	41	170
13 Summit.....	318	163	5	90	2	203	39	62	1	157	18	86
14 Village of Blooming Prairie.....	639	367	68	151	5	406	129	88	1	362	56	153
15 Village of Ellendale.....	243	160	36	20	1	175	52	8	1	159	30	21
16 Village of Medford.....	175	123	8	38	1	117	30	24	1	110	14	40
City of Owatonna—												
17 1st Precinct, 1st Ward.....	557	384	31	121	1	417	68	65	1	394	23	113
18 2nd Precinct, 1st Ward.....	661	442	40	143	2	491	85	71	1	435	41	144
19 1st Precinct, 2nd Ward.....	461	293	28	113	2	326	75	53	1	300	31	108
20 2nd Precinct, 2nd Ward.....	545	386	38	93	3	397	85	58	1	386	21	109
21 3rd Ward.....	793	442	83	209	6	481	176	115	2	452	79	208
22 1st Precinct, 4th Ward.....	495	318	20	126	6	348	90	56	1	306	29	126
23 2nd Precinct, 4th Ward.....	399	203	32	137	2	225	65	98	1	193	24	135
24 5th Ward.....	647	348	58	196	2	400	123	106	1	366	52	191
Totals.....	9616	5726	781	2273	55	6439	1654	1263	12	5775	736	2206

STEVENS COUNTY

1 Alberta Village	108	65	23	14	1	68	31	8	1	68	19	15
2 Baker Township	143	102	13	12	6	103	23	12	1	90	18	21
3 Chokio Village	223	131	16	55	1	150	28	40	1	146	11	40
4 Darnen Township	159	79	13	60	1	81	41	32	1	83	14	48
5 Donnelly Township	143	86	13	36	3	79	27	30	1	79	9	41
6 Donnelly Village	183	90	23	51	1	103	40	30	1	94	19	45
7 Eldorado Township	100	68	13	7	1	68	23	5	1	63	9	13
8 Everglade Township	115	71	13	16	1	79	18	11	1	70	11	21
9 Fronmas Township	214	135	34	31	1	124	69	17	2	135	39	20
10 Hancock Village	380	228	57	59	9	213	143	15	1	234	61	55
11 Hodges Township	142	109	11	11	3	113	18	6	1	103	9	13
12 Horton Township	141	87	19	22	1	74	56	7	1	65	30	30
13 Moore Township	126	88	9	19	3	71	45	8	1	83	15	17
14 Morris Township	172	89	14	52	1	91	45	31	1	90	18	43
15 Morris City—1st Ward	795	645	112	153	1	507	157	97	1	489	75	168
16 2nd Ward	836	484	121	180	5	503	217	94	1	474	110	206
17 Pepperton Township	135	70	32	22	5	70	46	17	1	64	31	24
18 Rendsville Township	173	99	30	29	1	101	45	16	2	94	23	33
19 Scott Township	107	52	24	19	1	58	26	16	1	53	16	24
20 Stevens Township	143	78	29	23	1	72	42	22	1	67	26	33
21 Swan Lake Township	178	116	28	24	1	112	45	18	1	103	25	30
22 Synnes Township	132	57	43	25	3	59	55	11	1	61	36	14
Totals	4848	3029	690	920	43	2899	1240	543	10	2808	624	954

ELECTION RETURNS FOR STATE OFFICERS, 1940

STEELE COUNTY

SECRETARY OF STATE			STATE TREASURER			ATTORNEY GENERAL			RAILROAD AND WAREHOUSE COMMISSIONER			ASSOCIATE JUSTICES SUPREME COURT			
Mike Holm Republican	James L. Heller Farmer-Labor	Austin T. Haley Democrat	Julius A. Schmahl Republican	C. A. Halverson Farmer-Labor	Richard M. Fitzgerald Democrat	J. A. A. Burnquist Republican	David J. Erickson Farmer-Labor	John D. Sullivan Democrat	N. J. Holmberg Republican	Charles Munn Farmer-Labor	Arthur N. Cosgrove Democrat	Clifford W. Gardner Nominated Without Party Designation	Clifford L. Hilton Nominated Without Party Designation	J. A. Morrison Nominated Without Party Designation	Julius J. Olson Nominated Without Party Designation
225	11	41	201	23	56	195	22	63	186	32	50	89	92	62	93
201	55	33	171	73	38	165	55	46	163	44	56	62	110	62	119
205	13	57	170	17	63	159	9	77	157	18	63	71	81	38	99
160	6	38	137	7	48	131	11	45	128	14	45	58	81	49	63
242	44	33	242	8	59	197	8	59	207	17	51	98	108	52	95
211	18	50	186	26	59	172	26	66	167	31	57	67	101	46	94
231	22	45	198	43	48	186	35	60	187	27	52	76	88	57	130
155	4	20	138	4	33	132	7	31	129	7	35	52	73	37	65
266	20	47	249	37	42	233	27	55	233	38	41	93	124	63	132
203	25	45	168	23	68	160	33	64	157	31	64	74	91	63	98
202	25	73	173	29	88	153	29	99	152	36	87	93	107	57	98
201	31	134	163	40	152	143	33	183	149	46	155	108	115	85	101
215	20	54	165	20	81	133	15	117	144	21	85	72	86	68	84
453	34	104	373	60	142	362	50	161	348	63	143	159	227	138	252
172	25	22	163	34	17	161	31	24	155	36	17	43	88	44	86
137	5	29	126	10	33	122	7	35	113	11	36	53	80	39	52
432	16	87	398	29	104	387	22	117	380	35	110	144	286	138	233
495	24	108	448	38	135	433	30	147	427	42	138	188	267	134	229
345	22	76	309	32	99	291	27	117	287	39	109	139	195	111	155
434	14	72	400	32	80	382	30	101	370	36	98	142	242	129	212
561	49	146	466	73	197	426	70	236	436	83	184	233	276	165	279
368	20	89	333	26	102	318	22	117	320	35	96	142	202	108	146
240	22	105	208	29	122	193	20	136	183	33	131	96	127	88	119
440	40	134	388	51	165	342	42	218	350	60	179	196	227	123	205
6794	565	1642	5873	764	2031	5576	661	2374	5528	835	2082	2548	3474	1956	3239

STEVENS COUNTY

78	14	5	64	22	15	53	18	28	58	24	13	28	42	25	44
121	10	3	99	15	13	84	19	23	86	21	16	40	51	27	48
161	7	36	140	13	45	126	11	63	124	14	53	65	85	59	68
105	7	38	80	19	48	56	6	88	71	20	52	54	50	34	57
103	7	29	74	17	34	67	9	52	71	13	39	44	46	22	49
125	13	30	91	21	45	80	15	66	82	19	45	39	66	36	43
72	5	13	62	13	12	57	11	17	60	8	14	23	31	17	31
80	12	14	69	15	19	62	13	23	59	14	20	40	31	17	39
163	23	20	128	40	29	118	22	55	127	31	33	49	83	41	94
285	33	41	241	61	48	216	56	69	211	69	59	86	168	78	134
124	4	8	107	9	12	97	8	18	93	12	16	34	50	33	46
90	23	7	77	25	26	62	24	36	61	39	21	40	43	31	47
103	10	7	82	14	21	69	13	31	70	22	19	28	46	22	52
116	11	29	91	18	40	68	7	83	73	21	51	58	63	27	53
567	49	106	498	79	150	414	55	267	427	87	173	274	260	210	246
609	68	115	513	99	171	400	73	318	430	118	186	238	347	191	324
80	25	20	67	38	20	50	30	38	49	45	22	38	45	28	42
122	10	28	95	21	35	71	16	63	73	27	36	40	49	25	62
74	10	14	48	21	21	44	18	26	45	23	18	30	30	21	45
98	18	17	69	30	31	53	30	41	52	31	33	47	43	24	51
136	10	22	113	21	24	93	20	44	95	29	32	60	68	33	72
74	31	14	64	41	17	50	35	33	56	44	17	35	46	24	48
3486	400	616	2872	652	876	2390	509	1482	2473	731	968	1390	1743	1025	1695

ELECTION RETURNS FOR STATE OFFICERS, 1940

SWIFT COUNTY

NAMES OF TOWNSHIPS, VILLAGES OR WARDS (In Alphabetical Order)	Total Number of Ballots Cast and Counted	U. S. SENATOR IN CONGRESS				GOVERNOR				LIEUTENANT GOVERNOR		
		Henrik Shipstead Republican	Elmer A. Benson Farmer-Labor	John E. Regan Democrat	Grace Holmes Carlson Trotskyist Anti-War Nominated by Petition	Harold E. Stassen Republican	Hjalmar Petersen Farmer-Labor	Ed. Murphy Democrat	John William Castle Industrial Nominated by Petition	C. Elmer Anderson Republican	Howard Y. Williams Farmer-Labor	Frank Patrick Ryan Democrat
1 Appleton Township.....	164	44	100	8	1	64	86	8	1	59	59	23
2 Appleton Village.....	933	267	611	30	4	418	436	41	5	439	298	105
3 Benson Township.....	196	64	75	49	1	67	95	24		66	68	42
4 Benson City—1st Ward.....	561	276	148	115	7	292	204	50	1	287	113	121
5 2nd Ward.....	793	340	276	147	2	361	351	63	4	364	215	158
6 Camp Lake Township.....	250	65	142	32	2	55	181	12		51	164	17
7 Cashel Township.....	178	96	41	29	2	74	90	11		86	50	30
8 Clontarf Township.....	72	21	19	27	3	21	31	18		23	19	26
9 Clontarf Village.....	102	18	39	41		23	55	19		14	34	41
10 Danvers Village.....	89	27	9	48		34	33	21		31	9	43
11 DeGraff Village.....	151	38	35	74	1	46	76	27		30	28	82
12 Dublin Township.....	147	50	24	67	2	52	46	43		48	25	67
13 Edison Township.....	172	58	96	16	2	67	97	7		65	74	18
14 Fairfield Township.....	187	87	65	24	5	92	85	8		91	64	21
15 Hayes Township.....	250	88	112	46	1	67	163	16		77	131	28
16 Hegbert Township.....	153	43	96	13		55	97	1		54	87	5
17 Holloway Village.....	125	51	55	13	2	52	59	6		55	40	21
18 Kerkhoven Village.....	333	203	44	80	3	223	87	21		214	35	44
19 Kerkhoven Township.....	278	82	166	22	2	75	197	1		79	172	13
20 Kildare Township.....	176	51	59	53	4	65	79	25	1	52	52	58
21 Marysland Township.....	136	68	14	39	3	69	42	19		60	25	38
22 Moyer Township.....	132	79	40	12		78	49	5		71	35	19
23 Murdock Village.....	190	73	19	90	1	85	46	54		77	18	83
24 Pillsbury Township.....	205	114	45	34		122	69	11		125	39	25
25 Shible Township.....	133	63	64	3	1	78	51	3		75	41	11
26 Six Mile Grove Township.....	116	36	51	23	3	46	56	11	2	40	50	17
27 Swenoda Township.....	221	75	106	32	2	68	130	17	1	63	107	26
28 Tara Township.....	131	58	28	38		60	49	14	1	62	33	23
29 Torning Township.....	296	111	102	69	2	108	154	26		116	86	61
30 West Bank Township.....	204	83	88	25	1	75	116	7		81	84	22
Totals.....	7074	2729	2769	1289	57	2992	3310	589	17	2955	2255	1288

ELECTION RETURNS FOR STATE OFFICERS, 1940

SWIFT COUNTY

SECRETARY OF STATE			STATE TREASURER			ATTORNEY GENERAL			RAILROAD AND WAREHOUSE COMMISSIONER			ASSOCIATE JUSTICES SUPREME COURT			
Mike Holm Republican	James I. Heller Farmer-Labor	Austin T. Haley Democrat	Julius A. Schmahl Republican	C. A. Halverson Farmer-Labor	Richard M. Fitzgerald Democrat	J. A. A. Burnquist Republican	David J. Erickson Farmer-Labor	John D. Sullivan Democrat	N. J. Holmberg Republican	Charles Munn Farmer-Labor	Arthur N. Coe Democrat	Clifford W. Gardner Nominated Without Party Designation	Clifford L. Hilton Nominated Without Party Designation	J. A. Morrison Nominated Without Party Designation	Julius J. Olson Nominated Without Party Designation
84	53	13	57	69	13	58	61	19	59	70	10	57	53	28	48
608	213	67	431	349	78	444	270	133	434	313	86	263	384	217	367
91	60	29	60	71	41	50	82	41	62	75	38	56	62	38	89
353	120	55	297	114	105	265	113	141	273	129	110	164	229	150	232
503	154	92	399	205	131	366	194	177	339	244	139	209	343	202	342
83	145	11	51	176	6	47	161	19	44	166	17	70	72	39	125
105	42	19	80	58	25	82	49	33	85	51	20	59	65	38	67
34	18	17	24	22	22	19	19	30	19	23	24	25	28	16	29
34	25	35	18	32	39	15	29	43	12	45	28	28	31	20	27
32	6	36	32	12	39	22	8	52	25	19	34	31	46	26	22
72	15	60	48	19	79	38	23	85	24	58	64	62	57	63	41
69	21	56	46	25	70	44	23	72	46	22	70	56	46	49	52
85	63	14	65	78	17	66	71	20	63	76	13	43	59	48	79
103	64	13	89	72	15	78	71	29	75	80	18	71	79	36	72
116	104	21	74	137	26	64	139	33	78	127	30	70	82	49	130
78	65	7	53	85	8	49	86	11	51	77	12	40	51	39	79
72	32	17	62	37	15	53	38	22	53	42	18	42	43	24	52
262	24	31	222	50	37	213	40	51	213	53	38	79	155	68	127
114	142	11	77	182	11	67	176	17	71	170	16	70	96	56	131
80	36	50	56	47	58	46	45	67	49	52	56	61	48	64	62
78	22	26	64	26	33	60	27	37	56	32	29	48	49	38	45
90	28	9	83	25	15	71	35	17	69	37	15	22	51	31	61
114	8	62	85	14	75	73	15	89	65	31	78	53	75	47	59
149	26	22	130	37	18	112	43	27	120	43	17	55	78	42	58
84	35	10	80	38	8	74	37	13	68	39	10	62	49	25	52
50	42	20	35	53	19	34	47	23	37	48	24	35	59	22	52
99	94	21	74	114	20	69	107	27	68	114	20	55	77	53	119
74	27	21	60	32	29	51	37	31	45	43	31	48	47	37	39
157	73	46	117	99	54	107	97	64	106	93	61	97	104	61	118
102	71	21	81	94	19	79	89	22	74	96	18	56	69	51	103
3976	1828	912	3050	2372	1125	2816	2232	1445	2783	2468	1144	2087	2687	1677	2878

ELECTION RETURNS FOR STATE OFFICERS, 1940

TODD COUNTY

NAMES OF TOWNSHIPS, VILLAGES OR WARDS (In Alphabetical Order)	Total Number of Ballots Cast and Counted	U. S. SENATOR IN CONGRESS				GOVERNOR				LIEUTENANT GOVERNOR		
		Henrik Shipstead Republican	Elmer A. Benson Farmer-Labor	John E. Regan Democrat	Grace Holmes Carlson Trotskyist Anti-War Nominated by Petition	Harold E. Slasson Republican	Hjalmar Petersen Farmer-Labor	Ed. Murphy Democrat	John William Castle Industrial Nominated by Petition	C. Elmer Anderson Republican	Howard Y. Williams Farmer-Labor	Frank Patrick Ryan Democrat
1 Bartlett.....	198	135	29	19	3	122	54	17	1	116	46	23
2 Bertha.....	283	191	50	33	1	180	84	15		165	68	40
3 Birchdale.....	210	130	27	37		137	43	22	2	116	35	40
4 Bruce.....	189	123	20	33		115	46	18		107	20	37
5 Burnhamville.....	252	149	34	39		145	66	26	1	137	27	43
6 Burleene.....	223	118	47	35	2	115	73	23	1	109	42	40
7 Eagle Valley.....	326	185	72	44	3	180	123	18	1	168	77	49
8 Fawn Lake.....	140	76	17	27	1	83	31	16	1	56	19	35
9 Germania.....	259	170	44	25	1	156	86	12		148	57	32
10 Gordon.....	347	178	104	40	1	171	145	21		169	112	38
11 Grey Eagle.....	280	152	46	48	1	157	78	31		140	33	52
12 Hartford.....	296	122	33	80	5	141	65	51	2	108	25	86
13 Iona.....	253	121	27	75	2	141	49	44		109	26	78
14 Kandota.....	174	87	49	23	1	88	72	8		82	52	25
15 Leslie.....	291	175	48	41	1	158	86	20	2	144	51	37
16 Little Elk.....	159	78	17	46	3	81	43	25		70	24	46
17 Little Sauk.....	389	255	70	38	1	242	114	20	2	225	81	40
18 Long Prairie.....	356	236	40	43	6	271	50	20	2	218	29	46
19 Moran.....	218	111	31	58	1	102	60	47		70	38	75
20 Reynolds.....	327	210	40	48	3	228	60	26	1	198	39	48
21 Round Prairie.....	287	196	40	37		200	62	21	1	184	45	42
22 Staples.....	394	200	79	81	1	174	132	60	1	171	67	107
23 Stowe Prairie.....	297	207	35	33	4	218	65	4		203	31	32
24 Turtle Creek.....	130	58	24	31	2	66	43	15		44	23	36
25 Villard.....	172	85	45	21	1	73	74	17	1	73	45	25
26 Ward.....	255	136	26	55	3	147	51	34	2	112	24	56
27 West Union.....	233	146	36	34	4	146	73	11	1	117	45	31
28 Wykeham.....	322	173	88	38	1	158	140	14	1	130	107	46
29 Bertha.....	292	206	22	39	2	221	41	21	1	202	22	43
30 Browerville.....	366	129	23	166	4	173	73	101	3	118	12	181
31 Burtrum.....	129	59	17	30	1	65	30	25		57	6	37
32 Charissa.....	282	175	36	46	2	182	77	13		170	31	42
33 Eagle Bend.....	326	166	73	47	3	171	111	29		145	61	70
34 Grey Eagle.....	237	177	13	32	1	179	35	15	1	168	15	31
35 Hewitt.....	154	105	14	27	2	110	25	14		100	19	21
36 Long Prairie—1st Precinct.....	603	413	71	115	3	462	127	47	2	397	47	129
37 2nd Precinct.....	582	350	60	123	6	374	129	56	1	325	51	149
38 City of Staples—1st Precinct.....	479	168	90	106	3	111	146	72	34	191	101	157
39 2nd Precinct.....	814	417	153	194	3	401	282	108	2	380	131	239
Totals.....	11584	6568	1790	2087	82	6644	3144	1157	67	5942	1784	2384

ELECTION RETURNS FOR STATE OFFICERS, 1940

TODD COUNTY

SECRETARY OF STATE			STATE TREASURER			ATTORNEY GENERAL			RAILROAD AND WAREHOUSE COMMISSIONER			ASSOCIATE JUSTICES SUPREME COURT			
Mike Holm Republican	James I. Heller Farmer-Labor	Austin T. Haley Democrat	Julius A. Schmahl Republican	C. A. Halverson Farmer-Labor	Richard M. Fitzgerald Democrat	J. A. A. Burnquist Republican	David J. Erickson Farmer-Labor	John D. Sullivan Democrat	N. J. Holmberg Republican	Charles Munn Farmer-Labor	Arthur N. Cogrove Democrat	Clifford W. Gardner Nominated Without Party Designation	Clifford L. Hilton Nominated Without Party Designation	J. A. Morrison Nominated Without Party Designation	Julius J. Olson Nominated Without Party Designation
132	42	11	119	47	20	102	58	19	99	59	17	78	70	41	57
194	57	22	178	61	30	160	65	35	162	65	31	121	102	73	82
153	14	28	132	25	30	117	28	41	120	27	35	92	63	40	57
129	14	30	112	18	32	107	16	37	107	19	31	69	61	26	49
178	24	27	155	24	38	134	30	46	133	28	46	94	62	48	59
131	36	34	116	37	36	109	37	45	98	48	39	82	73	31	58
202	66	35	178	80	36	168	80	44	168	85	40	110	103	60	111
82	20	20	70	19	25	54	18	33	52	19	28	30	34	24	30
185	39	23	160	51	29	151	54	32	157	52	25	95	86	52	81
193	89	27	167	107	31	159	110	32	168	101	30	89	110	64	121
185	23	41	148	34	41	143	25	55	158	21	42	92	83	44	56
160	16	60	113	24	63	105	22	82	109	27	61	104	67	46	45
143	24	57	127	25	60	104	24	83	102	25	73	84	61	37	68
106	43	12	85	58	17	80	54	24	81	55	14	68	54	31	70
193	43	25	155	48	30	145	51	40	146	52	37	88	84	48	86
101	13	33	90	15	35	71	17	48	68	18	45	61	56	40	36
274	66	22	240	87	28	231	80	38	236	76	30	161	128	57	141
264	20	33	249	23	42	224	28	44	218	31	39	146	94	53	75
120	22	57	103	29	60	75	32	76	76	45	58	81	72	52	52
234	28	36	216	30	34	195	32	59	198	36	42	162	98	58	84
203	87	30	197	46	32	183	43	48	183	51	32	137	94	68	81
231	51	63	181	66	93	158	71	104	159	89	87	154	114	93	103
235	20	24	207	24	32	201	27	38	195	31	34	116	97	56	64
83	11	19	62	22	21	50	23	28	45	27	22	38	37	15	30
94	28	27	76	34	32	75	28	36	72	44	25	62	50	31	44
162	20	36	139	24	38	117	21	58	115	27	47	77	72	34	57
167	39	15	142	44	22	126	38	39	125	51	26	102	69	23	78
177	84	29	143	103	34	129	101	52	138	99	38	116	81	54	101
239	11	25	217	16	37	203	16	45	197	20	38	102	134	71	70
210	112	7	175	16	122	134	14	158	142	22	135	146	112	71	68
85	4	23	63	7	32	58	3	42	57	12	30	48	34	22	25
201	29	28	167	39	34	162	38	42	165	41	30	76	82	38	91
209	44	43	168	56	59	164	52	71	150	59	58	105	117	48	95
185	6	27	174	8	34	170	8	38	172	11	32	82	84	55	59
121	13	16	110	15	20	109	10	24	106	14	19	64	65	29	46
488	33	75	440	42	95	400	41	134	389	53	106	271	223	124	182
407	34	106	366	53	116	340	49	135	327	64	123	257	234	123	153
281	60	99	192	108	137	193	87	151	159	161	110	213	178	144	139
558	78	130	433	125	186	383	121	243	309	265	161	334	354	207	258
7700	1413	1455	6565	1690	1893	5989	1632	2399	5861	2030	1919	4407	3792	2231	3162

ELECTION RETURNS FOR STATE OFFICERS, 1940
TRAVERSE COUNTY

NAMES OF TOWNSHIPS, VILLAGES OR WARDS (In Alphabetical Order)	Total Number of Ballots Cast and Counted	U. S. SENATOR IN CONGRESS				GOVERNOR				LIEUTENANT GOVERNOR		
		Henrik Shipstead Republican	Elmer A. Benson Farmer-Labor	John E. Regan Democrat	Grace Holmes Carlson Proletkyst Anti-War Nominated by Petition	Harold E. Stassen Republican	Hjalmar Petersen Farmer-Labor	Ed. Murphy Democrat	John William Castle Industrial Nominated by Petition	C. Elmer Anderson Republican	Howard Y. Williams Farmer-Labor	Frank Patrick Ryan Democrat
1 Arthur.....	126	51	20	44	1	53	27	37	43	17	49
2 Browns Valley.....	496	223	61	168	6	238	125	105	1	224	62	165
3 Clifton.....	120	39	51	24	1	37	70	11	35	55	21
4 Croke and Dumont.....	221	127	28	47	130	44	37	99	28	64
5 Dollymount.....	105	59	17	16	67	17	14	54	10	22
6 Folsom.....	119	70	13	34	1	67	19	33	64	8	37
7 Lake Valley.....	316	123	122	48	2	117	163	23	110	124	44
8 Leonardsville.....	162	103	11	45	98	30	30	87	19	47
9 Monson.....	204	97	52	36	2	102	67	24	2	96	32	47
10 Parnell.....	119	52	25	32	1	43	51	22	1	39	32	31
11 Redpath.....	96	35	30	22	1	40	33	18	29	20	29
12 Tara.....	117	44	15	42	1	37	38	34	39	17	45
13 Taylor.....	163	95	18	26	3	109	21	20	1	94	14	26
14 Tintah.....	89	41	15	25	2	44	21	20	1	34	8	32
15 Tintah Village.....	113	63	12	33	57	23	29	54	12	30
16 Walls.....	147	44	39	46	2	58	42	32	41	31	52
17 Wheaton—1st Precinct.....	507	241	118	92	5	273	159	50	2	251	94	97
18 2nd Precinct.....	430	182	89	109	5	234	126	58	1	220	72	90
19 Windsor.....	66	28	18	14	1	42	10	12	1	32	3	21
Totals.....	3716	1717	754	903	34	1846	1086	609	10	1645	658	949

WABASHA COUNTY

NAMES OF TOWNSHIPS, VILLAGES OR WARDS (In Alphabetical Order)	Total Number of Ballots Cast and Counted	Henrik Shipstead Republican	Elmer A. Benson Farmer-Labor	John E. Regan Democrat	Grace Holmes Carlson Proletkyst Anti-War Nominated by Petition	Harold E. Stassen Republican	Hjalmar Petersen Farmer-Labor	Ed. Murphy Democrat	John William Castle Industrial Nominated by Petition	C. Elmer Anderson Republican	Howard Y. Williams Farmer-Labor	Frank Patrick Ryan Democrat
1 Chester.....	314	200	21	50	7	247	29	27	3	180	17	61
2 Elgin Township.....	262	184	27	33	1	193	47	13	2	183	22	36
3 Elgin Village.....	265	167	25	48	2	171	52	26	1	173	16	50
4 Gillford.....	277	222	19	18	229	35	4	1	215	26	15
5 Glasgow.....	149	103	10	24	2	80	51	12	1	78	35	23
6 Greenfield.....	459	217	46	153	3	210	163	62	192	64	138
7 Hammond.....	136	63	18	36	2	64	45	23	1	62	15	42
8 Highland.....	218	138	23	42	124	56	24	105	26	53
9 Hyde Park.....	139	71	4	53	78	19	38	69	2	53
10 Lake.....	126	87	15	13	1	87	28	9	78	24	12
11 Lake City—1st Ward, 1st Pct.....	458	312	47	69	2	301	108	35	299	42	73
12 1st Ward, 2nd Pct.....	321	205	41	46	2	207	72	26	195	39	47
13 2nd Ward, 1st Pct.....	476	313	39	92	340	76	47	312	37	80
14 2nd Ward, 2nd Pct.....	494	342	53	53	4	372	74	29	329	38	67
15 Mazeppa Township.....	222	160	22	22	1	168	25	12	1	142	16	31
16 Mazeppa Village.....	324	183	26	80	3	212	60	41	1	180	22	80
17 Millville.....	79	37	8	17	1	44	18	9	38	6	19
18 Minneiska Township.....	101	57	6	30	65	26	7	55	8	28
19 Minneiska Village.....	84	49	3	22	41	9	21	3	39	2	26
20 Mt. Pleasant.....	223	175	19	22	161	43	15	155	26	19
21 Oakwood.....	223	139	21	36	2	147	33	28	1	129	23	43
22 Pepin.....	130	92	11	18	64	52	8	68	24	23
23 Plainview Township.....	317	225	32	38	2	230	59	17	2	211	33	45
24 Plainview Village.....	833	552	54	164	6	506	162	86	521	67	172
25 Reads Village.....	98	47	8	36	1	51	30	15	47	14	32
26 Wabasha—1st Ward.....	466	268	32	134	238	143	68	2	230	56	131
27 2nd Ward.....	450	261	38	115	4	237	146	48	1	232	47	104
28 3rd Ward.....	308	153	20	106	2	140	107	51	2	115	36	120
29 Watopa.....	171	92	26	49	79	60	28	70	39	51
30 West Albany.....	233	154	26	29	2	155	52	14	1	136	24	39
31 Zumbro.....	259	168	18	36	3	184	29	24	1	163	19	35
32 Zumbro Falls.....	128	99	2	22	1	106	9	12	104	5	12
Totals.....	8743	5535	760	1706	54	5531	1918	879	24	5105	870	1762

ELECTION RETURNS FOR STATE OFFICERS, 1940

TRAVERSE COUNTY

SECRETARY OF STATE			STATE TREASURER			ATTORNEY GENERAL			RAILROAD AND WAREHOUSE COMMISSIONER			ASSOCIATE JUSTICES SUPREME COURT			
Mike Holm Republican	James I. Heller Farmer-Labor	Austin T. Haley Democrat	Julius A. Schmahl Republican	C. A. Halverson Farmer-Labor	Richard M. Fitzgerald Democrat	J. A. A. Burnquist Republican	David J. Erickson Farmer-Labor	John D. Sullivan Democrat	N. J. Holmberg Republican	Charles Munn Farmer-Labor	Arthur N. Coe Democrat	Clifford W. Gardner Nominated Without Party Designation	Clifford L. Hilton Nominated Without Party Designation	J. A. Morrison Nominated Without Party Designation	Julius J. Olson Nominated Without Party Designation
79	6	36	57	15	43	43	17	52	41	19	46	37	41	34	38
315	37	107	243	56	147	229	43	172	222	53	148	122	201	105	137
48	52	12	41	53	17	28	60	21	30	61	15	35	40	22	76
149	20	31	128	21	40	96	25	61	85	31	56	61	61	42	68
65	9	14	58	12	14	54	11	24	46	17	16	23	30	20	25
81	7	26	67	14	31	65	10	34	62	14	31	38	45	22	36
144	98	44	119	117	47	104	114	66	102	128	48	69	74	64	147
112	13	34	98	18	38	77	22	57	78	22	43	44	53	36	47
117	28	41	96	37	38	79	38	52	78	39	48	44	71	35	83
64	24	22	46	31	31	45	28	35	40	37	27	33	32	30	54
45	15	23	37	23	23	25	19	36	24	20	30	23	23	15	36
62	12	31	38	17	49	31	19	54	35	15	51	41	33	32	35
118	9	16	98	16	23	85	15	27	84	16	23	32	57	25	56
57	8	16	48	10	22	38	6	31	31	12	31	27	31	15	25
79	9	10	60	13	29	54	9	39	51	25	24	41	49	32	26
72	23	37	56	30	39	39	27	55	37	24	49	48	53	21	43
329	65	63	280	93	70	250	86	101	236	105	88	105	200	115	222
274	50	68	237	63	80	229	63	93	200	77	90	79	168	83	190
45	7	12	36	7	14	31	5	23	32	7	18	25	15	13	26
2255	492	652	1843	646	795	1602	617	984	1514	722	882	927	1277	761	1370

WABASHA COUNTY

226	11	41	195	21	50	184	25	51	177	23	46	95	95	52	84
214	16	19	188	25	33	146	29	32	172	27	35	81	93	57	107
194	16	39	168	22	54	169	15	54	152	22	60	67	106	49	93
228	28	7	216	28	15	194	27	20	202	32	15	65	92	46	83
90	24	19	88	30	18	82	25	28	71	33	27	35	49	25	51
268	42	96	225	46	134	189	43	164	199	61	130	144	135	92	112
78	10	29	69	12	38	61	13	41	57	17	40	36	45	19	39
133	26	38	116	29	46	92	26	66	93	32	52	77	49	53	65
88	2	40	73	2	47	74	4	47	73	6	45	35	47	34	32
93	15	12	81	18	15	72	20	13	72	22	14	28	44	30	38
355	21	52	317	30	67	310	22	79	295	35	72	128	177	72	143
232	28	31	203	38	41	191	36	56	181	47	47	81	106	60	106
360	26	58	336	34	63	309	30	81	295	43	79	130	195	104	146
381	24	37	346	36	47	321	39	58	297	46	69	129	182	92	131
169	15	14	149	21	22	132	20	32	141	18	27	60	61	39	61
229	12	62	190	21	74	189	23	79	180	26	77	106	108	68	76
47	5	13	42	7	17	39	5	21	38	6	23	21	26	12	28
73	6	16	62	9	20	61	6	27	57	12	19	23	33	32	29
51	16	41	25	25	36	2	29	38	4	22	27	23	17	19	19
174	18	19	155	29	26	142	30	31	149	29	26	86	65	44	77
149	28	27	134	27	37	126	26	46	123	21	51	61	78	47	79
83	17	13	72	24	16	61	25	20	58	35	19	39	40	22	40
249	22	22	221	29	38	199	29	53	201	35	43	92	94	71	100
632	31	101	550	54	148	525	171	501	60	153	223	285	181	265	24
68	8	19	57	12	23	50	14	31	52	14	29	37	39	28	26
302	31	88	206	41	122	228	44	149	223	65	115	163	178	115	118
280	30	89	253	42	106	219	39	132	215	62	95	134	160	75	128
167	25	81	135	37	101	114	31	120	105	61	93	83	99	69	73
94	28	49	94	33	53	57	25	77	66	36	54	68	54	39	58
158	25	23	139	37	28	125	35	40	117	39	36	69	61	43	70
182	16	29	171	21	32	162	17	41	165	18	29	64	64	46	70
109	5	9	106	4	13	101	4	16	98	7	12	48	51	34	31
6156	611	1208	5398	819	1569	4960	729	1905	4863	1003	1654	2535	2934	1767	2578

ELECTION RETURNS FOR STATE OFFICERS, 1940

WADENA COUNTY

NAMES OF TOWNSHIPS, VILLAGES OR WARDS (In Alphabetical Order)	Total Number of Ballots Cast and Counted	U. S. SENATOR IN CONGRESS				GOVERNOR				LIEUTENANT GOVERNOR		
		Henrik Shipstead Republican	Elmer A. Benson Farmer-Labor	John E. Regan Democrat	Grace Holmes Carlson Trotskyist Anti-War Nominated by Petition	Harold E. Stassen Republican	Hjalmar Petersen Farmer-Labor	Ed. Murphy Democrat	John William Castle Industrial Nominated by Petition	C. Elmer Anderson Republican	Howard Y. Williams Farmer-Labor	Frank Patrick Ryan Democrat
1 Aldrich Township.....	261	186	35	22	1	182	54	18	172	30	36
2 Aldrich Village.....	85	40	25	15	1	38	35	8	36	20	23
3 Blueberry Township.....	217	74	70	50	73	97	32	2	65	73	50
4 Bullard Township.....	189	45	11	19	1	48	18	16	43	8	22
5 Huntersville Township.....	126	59	21	26	59	28	25	3	46	15	30
6 Leaf River Township.....	238	124	38	57	4	129	57	39	2	117	36	66
7 Lyons Township.....	130	90	21	8	91	30	8	1	83	24	10
8 Meadow Township.....	171	63	77	22	60	83	21	55	76	33
9 Menahga Village.....	348	148	80	93	2	143	121	70	2	135	72	106
10 North Germany Township.....	265	158	52	25	4	171	64	13	1	143	40	38
11 Orton Township.....	199	108	41	31	3	110	67	14	95	53	28
12 Red Eye Township.....	226	86	64	48	1	79	96	33	67	56	49
13 Rockwood Township.....	260	144	61	32	4	148	78	23	129	58	41
14 Sebeka Village.....	306	155	61	63	158	101	32	1	154	52	58
15 Shell River Township.....	156	49	62	24	58	65	20	1	51	53	29
16 Thomastown Township.....	242	148	38	39	1	139	70	25	1	133	40	43
17 Verndale Village.....	295	164	51	49	2	175	86	18	2	170	37	52
18 Wadena Township.....	202	116	29	44	130	46	23	93	27	50
19 Wadena Village No. 1.....	682	380	81	157	7	436	123	102	1	365	66	178
20 Wadena Village No. 2.....	880	604	68	159	7	635	130	97	590	51	181
21 Wing River Township.....	221	146	21	24	5	147	37	23	1	130	23	27
Totals.....	5599	3087	1007	1007	43	3209	1486	660	18	2872	900	1150

WASECA COUNTY

1 Alton.....	335	233	6	71	248	30	40	1	222	16	99
2 Blooming Grove.....	324	218	25	57	2	242	38	29	2	222	25	44
3 Byron.....	271	130	14	106	3	148	44	69	129	24	97
4 Freedom.....	342	215	12	93	2	247	34	48	217	17	79
5 Iosco.....	318	219	16	61	3	246	40	21	224	22	43
6 Janesville Township.....	315	206	16	79	2	228	52	27	205	26	59
7 New Richland Township.....	397	190	93	86	4	217	128	43	201	89	73
8 Otisco.....	400	257	71	52	3	268	100	24	257	71	38
9 St. Mary.....	282	152	22	82	2	177	29	62	2	152	15	86
10 Vivian.....	291	190	29	55	4	214	34	36	181	27	58
11 Wilton.....	296	185	29	65	1	190	41	56	172	22	62
12 Woodville.....	380	234	24	88	3	257	47	52	231	31	76
13 Waldorf.....	134	70	11	45	1	73	28	30	68	14	41
14 New Richland Village.....	465	267	46	106	10	314	92	46	273	38	104
15 Janesville—1st Ward.....	325	174	21	114	4	191	77	43	174	37	89
16 Janesville—2nd Ward.....	406	240	39	95	3	256	84	57	1	243	44	85
17 Waseca—1st Ward.....	885	586	68	195	3	579	166	116	555	79	185
18 2nd Ward.....	771	490	79	169	4	536	138	83	484	74	167
19 3rd Ward.....	726	330	85	255	316	204	141	296	92	259
Totals.....	7663	4586	706	1874	54	4947	1406	1023	6	4506	763	1724

ELECTION RETURNS FOR STATE OFFICERS, 1940

WADENA COUNTY

SECRETARY OF STATE			STATE TREASURER			ATTORNEY GENERAL			RAILROAD AND WAREHOUSE COMMISSIONER			ASSOCIATE JUSTICES SUPREME COURT			
Mike Holm Republican	James I. Heller Farmer-Labor	Austin T. Haley Democrat	Julius A. Schmahl Republican	C. A. Halverson Farmer-Labor	Richard M. Fitzgerald Democrat	J. A. A. Burnquist Republican	David J. Erickson Farmer-Labor	John D. Sullivan Democrat	N. J. Holmberg Republican	Charles Munn Farmer-Labor	Arthur N. Cosgrove Democrat	Clifford W. Gardner Nominated Without Party Designation	Clifford L. Hilton Nominated Without Party Designation	J. A. Morrison Nominated Without Party Designation	Julius J. Olson Nominated Without Party Designation
207	20	20	191	28	27	185	28	31	186	32	26	107	109	67	71
46	21	12	35	28	16	34	21	20	36	28	13	35	25	22	21
103	59	36	73	81	40	69	67	57	63	70	53	67	79	34	59
51	7	18	45	7	20	43	5	24	39	7	19	27	27	15	20
66	16	22	55	18	28	51	15	33	50	19	27	32	29	19	32
150	35	47	127	38	51	108	35	64	112	39	54	107	79	42	66
109	13	4	91	23	6	82	22	11	83	24	4	38	38	25	39
81	58	21	60	67	27	55	65	38	52	73	31	85	61	36	50
208	44	71	151	66	97	140	60	114	134	73	103	137	133	58	126
176	39	20	147	48	25	135	43	38	138	42	27	92	77	47	68
125	42	17	104	47	22	98	42	34	98	47	23	76	64	34	44
119	44	34	83	55	39	71	58	49	71	59	48	70	62	37	51
158	54	26	143	53	31	128	54	43	128	61	28	102	67	47	85
189	45	45	166	54	52	158	53	53	144	68	52	105	104	46	73
77	46	14	55	54	21	47	48	32	47	50	27	50	43	19	51
166	25	28	143	35	40	135	37	42	125	40	44	88	64	46	71
204	23	41	177	43	46	171	34	57	165	38	49	124	113	57	75
126	25	33	107	27	38	88	25	55	86	34	46	73	57	40	46
480	49	112	419	67	128	378	63	175	365	88	152	261	255	234	160
722	28	92	646	53	133	615	38	160	605	59	135	359	378	186	242
163	20	18	140	23	25	139	23	27	136	30	18	66	62	27	65
3726	713	731	3158	915	912	2930	836	1157	2863	981	979	2101	1926	1138	1515

WASECA COUNTY

253	12	38	227	13	48	219	10	54	216	14	42	145	96	44	85
255	15	31	253	27	31	213	26	45	218	24	41	83	111	46	141
165	15	78	135	20	95	123	19	105	112	21	105	105	92	37	93
261	9	53	234	14	66	212	16	83	217	28	49	128	120	55	107
257	19	24	218	24	41	220	18	42	211	26	33	118	110	37	102
244	21	38	221	32	46	200	29	61	196	28	62	167	78	62	84
236	82	50	200	97	61	190	92	78	185	101	58	115	127	62	175
287	56	31	251	75	33	245	67	48	245	77	35	99	129	64	190
176	10	70	158	16	76	146	13	92	138	16	82	122	96	44	92
204	37	35	188	33	47	174	32	60	169	37	49	101	78	35	99
189	22	62	176	26	60	155	22	70	154	33	59	73	85	51	92
261	24	66	237	25	66	225	31	82	219	33	74	120	139	48	148
94	8	26	72	13	36	66	12	44	62	13	40	51	44	21	36
336	24	80	299	37	87	275	42	102	281	46	84	123	195	83	196
216	27	60	190	51	69	183	27	83	176	38	73	141	105	77	85
278	34	68	258	32	78	242	37	87	232	37	85	183	142	69	108
632	52	148	561	72	173	533	70	192	495	106	165	247	375	147	400
567	63	111	521	63	146	482	63	179	447	90	160	208	399	131	358
434	67	180	335	96	241	308	88	262	276	128	235	221	289	127	269
5345	597	1249	4734	766	1500	4411	714	1769	4249	896	1531	2550	2810	1240	2860

ELECTION RETURNS FOR STATE OFFICERS, 1940

WASHINGTON COUNTY

NAMES OF TOWNSHIPS, VILLAGES OR WARDS (In Alphabetical Order)	Total Number of Ballots Cast and Counted	U. S. SENATOR IN CONGRESS				GOVERNOR				LIEUTENANT GOVERNOR		
		Henrik Shipstead Republican	Elmer A. Benson Farmer-Labor	John E. Regan Democrat	Grace Holmes Carlson Trotskyist Anti-War Nominated by Petition	Harold E. Stassen Republican	Hjalmer Petersen Farmer-Labor	Ed. Murphy Democrat	John William Castle Industrial Nominated by Petition	C. Elmer Anderson Republican	Howard Y. Williams Farmer-Labor	Frank Patrick Ryan Democrat
1 Afton Village.....	92	57	20	12		54	30	8		55	18	12
2 Afton.....	407	373	60	43	8	249	125	26		238	77	52
3 Bayport.....	808	287	249	196	7	277	359	135	3	277	237	208
4 Baytown.....	265	156	47	33	1	124	98	32		126	57	54
5 Birchwood.....	130	80	24	20		86	33	9		73	23	24
6 Cottage Grove.....	348	226	64	39	3	218	103	16	3	215	67	36
7 Dellwood.....	144	112	14	10		106	27	6		95	19	13
8 Denmark.....	268	185	29	31	1	181	71	14		167	30	52
9 Forest Lake Village.....	633	355	103	137	1	336	212	69	1	321	109	146
10 Forest Lake.....	341	210	67	47	3	185	114	32	2	189	80	54
11 Grant.....	277	141	45	65		136	100	29	2	130	59	61
12 Hugo.....	175	84	36	44	2	91	48	31		79	35	47
13 Lake Elmo.....	165	109	11	32		94	49	10		93	23	26
14 Lakeland.....	288	167	49	52	1	154	98	26	1	156	48	52
15 Lincoln.....	472	188	140	109	5	162	228	66	3	165	162	107
16 Mahtomedi.....	611	370	78	122	8	414	130	56	1	373	74	128
17 Marine.....	219	134	24	39		133	59	20		129	36	35
18 May.....	320	192	69	40	2	181	139	17		191	75	43
19 Newport Village.....	524	245	140	110	2	202	251	53	3	206	152	118
20 New Scandia.....	493	299	122	36	1	220	254	9		256	167	26
21 Newport-St. Paul Park.....	629	263	155	153	2	246	291	80	2	224	170	161
22 Oakdale—1st Precinct.....	579	321	108	105		309	177	78	1	270	123	129
23 2nd Precinct.....	245	124	64	48	1	106	108	25	1	110	70	52
24 Okeka.....	312	187	57	48	2	161	96	40	1	150	65	64
25 Stillwater—1st Precinct.....	253	150	50	38	1	138	91	17		133	58	41
26 2nd Precinct.....	291	103	81	81	3	91	154	34		91	93	82
27 Woodbury.....	456	313	54	56	3	289	123	33	1	277	78	59
City of Stillwater—												
28 1st Ward, 1st Precinct.....	696	399	85	178	4	397	216	70	1	384	112	167
29 1st Ward, 2nd Precinct.....	745	391	103	206	2	382	239	107	1	357	126	219
30 2nd Ward, 1st Precinct.....	641	321	90	164	2	324	190	76		311	116	146
31 2nd Ward, 2nd Precinct.....	488	220	121	113	8	218	214	44		226	123	113
32 3rd Ward, 1st Precinct.....	588	200	146	109	3	261	244	56	4	273	162	108
33 3rd Ward, 2nd Precinct.....	741	361	182	144		331	303	84		343	193	164
Totals.....	13644	7413	2687	2660	76	6856	4974	1408	31	6683	3037	2799

ELECTION RETURNS FOR STATE OFFICERS, 1940

WASHINGTON COUNTY

SECRETARY OF STATE			STATE TREASURER			ATTORNEY GENERAL			RAILROAD AND WAREHOUSE COMMISSIONER			ASSOCIATE JUSTICES SUPREME COURT			
Mike Helm Republican	James L. Heller Farmer-Labor	Austin T. Haley Democrat	Julius A. Schmahl Republican	C. A. Halverson Farmer-Labor	Richard M. Fitzgerald Democrat	J. A. A. Burnquist Republican	David J. Erickson Farmer-Labor	John D. Sullivan Democrat	N. J. Holmberg Republican	Charles Munn Farmer-Labor	Arthur N. Cosgrove Democrat	Clifford W. Gardner Nominated Without Party Designation	Clifford L. Hilton Nominated Without Party Designation	J. A. Morrison Nominated Without Party Designation	Julius J. Olson Nominated Without Party Designation
70	10	8	60	14	11	49	26	12	54	12	14	27	43	23	43
303	49	32	278	60	37	244	66	59	239	80	41	111	194	91	149
464	154	116	349	206	155	274	213	227	274	229	187	236	354	187	308
188	25	23	158	43	35	136	46	52	138	52	43	90	125	72	101
173	14	7	81	18	19	75	14	28	65	32	21	37	78	27	46
261	41	35	227	58	38	210	48	66	199	72	43	132	165	82	108
121	7	7	106	9	15	104	8	14	98	14	10	32	89	16	59
215	17	23	181	29	37	173	26	53	168	29	37	53	116	47	94
448	63	90	368	101	112	329	93	154	323	105	133	193	287	131	246
244	52	33	196	75	50	186	72	69	183	84	60	99	151	108	153
175	37	44	142	45	59	125	51	72	132	57	52	99	95	70	91
109	18	37	90	25	50	72	27	61	71	41	42	68	78	41	37
114	18	14	106	17	23	95	15	32	87	20	28	37	85	27	55
210	28	33	183	40	38	150	38	64	162	47	33	86	118	51	87
274	96	81	203	123	116	164	122	148	159	157	113	160	218	122	154
491	42	50	422	63	89	390	50	129	354	97	94	164	342	135	195
165	9	30	139	20	42	126	20	50	135	26	31	58	98	53	109
232	45	26	198	70	35	189	72	38	190	79	32	97	153	84	163
326	86	75	241	125	114	213	125	141	196	159	117	185	231	130	200
346	98	19	258	169	19	252	152	38	272	144	16	94	169	134	249
399	88	98	282	150	129	241	124	202	222	181	147	194	266	150	208
390	73	84	323	97	113	282	93	155	283	113	121	193	238	142	176
159	47	31	129	58	46	113	59	61	101	75	53	79	117	75	110
205	49	38	168	71	50	136	66	80	140	83	49	115	124	67	108
167	43	29	149	47	39	139	49	48	145	48	43	79	107	70	108
167	54	48	137	68	87	102	74	87	110	91	64	103	114	75	119
332	54	41	308	67	40	265	58	83	263	74	46	163	191	108	154
477	66	127	433	88	152	392	84	192	390	66	152	248	403	195	287
503	62	151	431	87	181	380	86	243	374	138	185	263	416	223	317
426	63	90	365	82	129	321	79	172	312	116	137	182	326	170	296
313	89	65	261	117	81	231	105	125	227	124	97	168	233	145	244
360	109	79	305	143	103	278	138	135	278	169	94	209	280	168	267
505	109	92	400	163	137	364	164	173	353	202	134	241	389	213	328
9262	1815	1756	7677	2548	2381	6800	2463	3263	6687	3016	2469	4293	6393	3432	5369

GENERAL ELECTION RETURNS
ELECTION RETURNS FOR STATE OFFICERS, 1940
WATONWAN COUNTY

NAMES OF TOWNSHIPS, VILLAGES OR WARDS (In Alphabetical Order)	Total Number of Ballots Cast and Counted	U. S. SENATOR IN CONGRESS				GOVERNOR				LIEUTENANT GOVERNOR		
		Henrik Shipstead Republican	Elmer A. Benson Farmer-Labor	John E. Rogan Democrat	Grace Holmes Carlson Trotskyist Anti-War Nominated by Petition	Harold E. Slassen Republican	Hjalmar Petersen Farmer-Labor	Ed. Murphy Democrat	John William Castle Industrial Nominated by Petition	C. Elmer Anderson Republican	Howard Y. Williams Farmer-Labor	Frank Patrick Ryan Democrat
1 Adrian Township.....	219	151	24	31	2	132	69	15		114	47	36
2 Antrim Township.....	260	157	47	36	1	173	63	20		138	45	52
3 Butterfield Township.....	256	196	23	26		187	52	14		145	37	42
4 Fieldon Township.....	252	159	26	55	1	167	50	30	1	132	26	73
5 Long Lake Township.....	252	165	44	32		142	95	9		136	49	42
6 Madelia Township.....	306	203	25	69	2	223	54	24		187	31	57
7 Nelson Township.....	298	148	81	55		139	137	16	1	127	88	56
8 Odin Township.....	254	184	28	27		173	63	14		159	36	40
9 Riverdale Township.....	299	169	69	43		153	111	24		132	81	64
10 Rosendale Township.....	261	168	33	48	2	171	66	19		145	44	48
11 South Branch Township.....	238	176	20	19	1	193	35	5		164	33	24
12 St. James Township.....	276	139	40	82	1	138	98	27	1	121	52	72
13 Butterfield Village.....	280	180	34	44	4	171	86	16	1	155	50	57
14 Darfur Village.....	77	60	8	6		60	14	2		55	9	6
15 LaSalle Village.....	82	38	28	10		36	41	3		36	25	16
16 Lewisville Village.....	151	101	9	29		112	17	14		82	11	28
17 Madelia Village—1st Precinct.....	418	251	28	102	5	277	79	44	1	250	43	81
18 2nd Precinct.....	456	262	47	108	3	296	95	46		262	45	101
19 Odin Village.....	115	84	9	15		77	27	9		76	10	21
20 Ormsby Village.....	66	39	7	16		35	21	7	1	28	9	16
City of St. James—												
21 1st Ward, 1st Precinct.....	479	280	58	107		260	158	43		233	188	114
22 1st Ward, 2nd Precinct.....	428	200	73	117		146	218	50		57	207	109
23 2nd Ward, 1st Precinct.....	593	404	58	88	1	389	161	28	1	364	84	92
24 2nd Ward, 2nd Precinct.....	248	120	60	47	1	116	112	10	1	108	63	49
Totals.....	6564	4034	879	1212	24	3966	1922	489	8	3406	1313	1296

WILKIN COUNTY

NAMES OF TOWNSHIPS, VILLAGES OR WARDS (In Alphabetical Order)	Total Number of Ballots Cast and Counted	U. S. SENATOR IN CONGRESS				GOVERNOR				LIEUTENANT GOVERNOR		
		Henrik Shipstead Republican	Elmer A. Benson Farmer-Labor	John E. Rogan Democrat	Grace Holmes Carlson Trotskyist Anti-War Nominated by Petition	Harold E. Slassen Republican	Hjalmar Petersen Farmer-Labor	Ed. Murphy Democrat	John William Castle Industrial Nominated by Petition	C. Elmer Anderson Republican	Howard Y. Williams Farmer-Labor	Frank Patrick Ryan Democrat
1 Akron Town.....	149	105	6	22	1	106	37	4		102	12	15
2 Andrea Town.....	83	47	4	21	2	66	5	9		50	3	16
3 Atherton Town.....	99	35	14	32	1	36	29	23	1	33	9	38
4 Bradford Town.....	93	65	8	10	2	68	13	7		64	8	11
5 Brandrup Town.....	241	129	19	70	5	153	40	39		137	25	56
6 Breckenridge Town.....	71	24	7	29		37	10	18	2	25	6	25
7 Campbell Town.....	209	113	23	44	1	132	32	29	3	109	19	48
8 Champion Town.....	188	118	15	38		130	39	20		115	18	30
9 Connelly Town.....	71	35	7	14	1	52	6	8	1	40	5	20
10 Deerhorn.....	98	36	30	26		49	27	18		43	14	31
11 Foxhome Town.....	112	70	4	23		78	12	16		53	9	24
12 Manston Town.....	95	59	6	24		58	23	10	1	53	11	22
13 McCauleyville Town.....	88	45	14	16		57	16	7		42	7	18
14 Meadows Town.....	65	44	5	8	1	52	6	4		44	3	7
15 Mitchell Town.....	97	61	6	17		70	12	9		61	3	16
16 Nilsen Town.....	40	13	8	16		22	9	7		11	5	17
17 Nordick Town.....	107	69	5	28	2	78	11	15	2	62	6	32
18 Prairie View.....	134	91	10	18	1	101	18	10		91	13	13
19 Roberts Town.....	94	50	16	19		66	19	8		55	10	16
20 Tanberg Town.....	93	56	17	12		53	31	7		47	21	13
21 Sunnyside Town.....	103	58	7	16		73	14	2		58	5	12
22 Wolverton Town.....	132	59	24	34	2	55	64	6		55	31	28
23 Breckenridge City—1st Ward.....	449	194	68	141	4	234	118	83		173	69	151
24 2nd Ward.....	530	245	85	141	4	275	151	76	2	239	92	136
25 3rd Ward.....	354	155	73	95	1	166	120	47	2	151	69	93
26 Campbell Village.....	184	103	16	52		112	41	26		105	16	49
27 Foxhome Village.....	111	54	10	31		61	20	23		60	7	31
28 Kent Village.....	83	30	12	26	3	41	16	22	1	33	4	31
29 Rothsay Village.....	198	117	39	23	1	122	69	4		124	27	30
30 Wolverton Village.....	105	44	24	20	2	39	57	8		48	25	18
Totals.....	4476	2324	582	1066	34	2642	1065	565	15	2283	552	1047

ELECTION RETURNS FOR STATE OFFICERS, 1940
WATONWAN COUNTY

SECRETARY OF STATE			STATE TREASURER			ATTORNEY GENERAL			RAILROAD AND WAREHOUSE COMMISSIONER			ASSOCIATE JUSTICES SUPREME COURT			
Mike Holm Republican	James I. Heller Farmer-Labor	Austin T. Haley Democrat	Julius A. Schmahel Republican	C. A. Halverson Farmer-Labor	Richard M. Fitzgerald Democrat	J. A. A. Burquist Republican	David J. Erickson Farmer-Labor	John D. Sullivan Democrat	N. J. Holmberg Republican	Charles Munn Farmer-Labor	Arthur N. Cosgrove Democrat	Clifford W. Gardner Nominated Without Party Designation	Clifford L. Hilton Nominated Without Party Designation	J. A. Morrison Nominated Without Party Designation	Julius J. Olson Nominated Without Party Designation
157	36	16	133	42	27	117	47	33	122	48	21	53	75	33	107
187	37	23	166	47	31	139	48	48	155	37	39	65	76	61	102
190	33	19	176	45	18	159	37	30	158	41	19	66	60	34	87
196	16	26	174	22	42	143	21	62	142	45	36	75	96	56	84
183	41	18	156	52	26	146	40	39	135	57	32	63	96	32	115
236	18	34	204	25	48	196	25	62	183	40	50	107	137	58	121
179	82	24	140	104	31	134	96	44	132	99	33	78	109	41	135
187	30	23	168	45	25	163	37	31	147	48	28	57	80	35	115
185	32	66	145	93	37	136	76	63	133	91	46	80	114	35	150
191	33	28	164	44	35	154	36	49	148	52	39	75	93	57	86
199	22	8	186	26	11	167	33	15	160	40	12	71	81	40	89
175	47	33	148	52	47	119	46	77	121	59	55	69	92	42	106
192	44	24	165	54	33	149	51	47	140	55	43	66	89	43	98
67	7	2	59	12	2	60	8	4	53	11	5	18	37	8	37
52	21	5	36	34	4	34	29	10	39	28	6	16	46	7	49
115	7	16	101	13	15	84	12	27	90	8	23	38	44	24	39
311	25	44	267	39	65	245	36	86	253	35	60	93	175	77	160
347	30	51	283	49	75	264	46	101	250	66	86	94	209	67	180
89	10	14	76	16	16	77	8	20	74	15	15	17	51	18	61
54	6	3	38	7	13	34	8	14	24	17	13	14	22	10	27
306	77	54	256	78	93	226	81	116	210	115	87	117	185	97	190
235	85	70	165	118	92	160	108	108	133	136	89	88	168	66	189
436	60	54	381	95	64	349	84	96	330	121	71	139	271	89	246
162	46	18	120	67	31	121	59	33	104	75	25	68	93	41	99
4631	845	673	3507	1179	881	3576	1072	1215	3436	1339	933	1627	2499	1071	2672

WILKIN COUNTY

121	6	15	115	6	17	99	7	25	101	11	17	41	65	36	57
65	2	10	59	1	16	48	5	13	41	5	12	21	35	9	27
56	9	26	31	9	42	28	10	38	23	22	27	33	25	28	33
81	1	5	68	4	7	60	1	16	63	4	10	21	43	18	28
169	15	41	145	19	56	124	32	62	120	35	59	54	102	51	84
40	3	16	24	9	23	20	9	28	19	10	24	20	19	14	14
153	11	26	120	16	42	101	16	57	99	31	42	64	77	39	56
158	10	11	133	14	29	112	15	40	99	28	28	61	68	32	60
51	1	11	41	6	15	37	8	16	33	7	17	27	14	16	21
65	12	15	44	15	27	40	17	26	30	22	27	17	33	23	38
83	2	14	72	5	19	62	5	27	55	9	25	23	37	30	31
77	5	9	60	8	21	45	13	22	44	15	18	19	26	26	27
61	7	5	41	5	16	37	8	14	37	13	10	15	24	23	17
53	4	43	6	7	38	5	11	42	4	10	19	21	16	26	14
84	1	7	63	6	12	57	3	16	54	5	12	26	27	23	20
27	2	7	19	6	8	12	6	14	11	10	9	10	14	7	13
82	3	16	68	7	25	64	3	30	54	10	31	39	43	21	30
113	5	13	98	7	21	90	9	17	84	10	17	28	64	12	66
77	2	8	56	6	18	48	2	26	46	7	20	22	26	24	26
59	13	11	47	21	10	42	16	12	45	17	9	13	41	14	39
77	4	5	60	6	14	52	6	19	46	10	15	19	28	15	24
104	7	11	76	22	20	65	19	26	58	26	22	13	51	23	57
275	47	90	217	57	124	177	55	150	148	98	136	131	179	112	118
353	50	84	289	75	108	234	76	143	232	109	117	127	194	131	185
220	49	50	156	73	79	120	77	103	110	118	73	111	143	72	124
138	9	29	118	12	44	105	17	48	96	31	37	52	90	38	60
79	4	20	59	6	35	57	5	38	51	9	35	29	45	22	25
53	5	14	37	4	24	37	7	33	26	10	29	27	26	12	13
149	17	20	130	26	29	127	21	33	121	27	25	48	99	35	88
74	11	9	59	20	17	52	21	17	44	24	21	17	50	20	41
3197	313	602	2548	477	925	2190	494	1120	2032	737	934	1147	1709	942	1448

ELECTION RETURNS FOR STATE OFFICERS, 1940

WINONA COUNTY

NAMES OF TOWNSHIPS, VILLAGES OR WARDS (In Alphabetical Order)	Total Number of Ballots Cast and Counted	U. S. SENATOR IN CONGRESS				GOVERNOR				LIEUTENANT GOVERNOR		
		Henrik Shipstead Republican	Elmer A. Benson Farmer-Labor	John E. Regan Democrat	Grace Holmes Carlson Trotskyist Anti-War Nominated by Petition	Harold E. Stassen Republican	Hjalmar Petersen Farmer-Labor	Ed. Murphy Democrat	John William Castle Industrial Nominated by Petition	C. Elmer Anderson Republican	Howard Y. Williams Farmer-Labor	Frank Patrick Ryan Democrat
1 Dresbach Town.....	308	193	18	57	207	43	44	191	17	65
2 Elba Town.....	206	119	23	48	3	134	34	29	1	112	14	54
3 Fremont Town.....	255	172	18	52	170	55	23	2	172	26	42
4 Hart Town.....	160	130	35	18	1	124	49	14	113	36	20
5 Hillsdale Town.....	227	139	14	50	5	133	44	40	129	21	57
6 Homer Town.....	399	255	32	66	4	278	55	46	2	257	33	64
7 Mount Vernon Town.....	200	129	16	40	1	148	19	25	1	117	10	48
8 New Hartford Town.....	334	219	34	37	1	254	28	35	220	27	35
9 Norton Town.....	261	225	14	17	227	20	11	213	16	17
10 Pleasant Hill Town.....	269	176	25	38	197	32	26	173	14	46
11 Richmond Town.....	153	92	16	19	1	98	24	17	1	93	16	21
12 Rollingstone Town.....	197	123	27	24	3	132	33	23	1	117	19	35
13 Saratoga Town.....	280	182	44	35	3	183	69	16	1	177	53	30
14 St. Charles Town.....	273	202	19	34	2	210	28	21	3	199	19	35
15 Utica Town.....	328	252	29	32	2	249	52	17	1	229	26	43
16 Warren Town.....	301	214	24	40	1	220	52	16	1	206	29	31
17 Whitewater Town.....	220	132	16	42	150	28	30	129	18	42
18 Wilson Town.....	345	285	11	29	278	23	30	249	21	48
19 Winona Town.....	289	157	40	76	172	56	49	153	34	83
20 Wiscoy Town.....	198	134	20	21	2	142	23	20	2	134	15	28
21 Altura Village.....	142	107	19	13	103	29	10	102	15	16
22 Elba Village.....	99	40	12	24	1	48	16	25	42	8	24
23 Lewiston Village.....	468	332	29	62	3	358	63	35	1	323	37	62
24 Minnesota City Village.....	97	54	10	23	63	14	18	53	5	24
25 Rollingstone Village.....	163	120	4	30	1	128	12	19	110	4	37
26 Utica Village.....	101	86	3	4	85	11	2	80	6	4
27 St. Charles City.....	856	537	65	170	5	568	166	95	555	57	143
Winona City—												
28 1st Ward, 1st Precinct.....	658	336	122	164	2	317	213	114	2	312	135	179
29 1st Ward, 2nd Precinct.....	743	419	109	176	2	384	208	125	2	394	137	173
30 1st Ward, 3rd Precinct.....	776	403	110	221	4	399	227	134	1	384	145	217
31 1st Ward, 4th Precinct.....	738	443	76	194	2	433	171	123	418	109	179
32 1st Ward, 5th Precinct.....	790	481	92	193	4	439	208	119	2	434	115	196
33 2nd Ward, 1st Precinct.....	801	546	73	157	2	563	149	87	2	532	82	159
34 2nd Ward, 2nd Precinct.....	559	395	32	105	6	416	74	54	3	393	48	92
35 2nd Ward, 3rd Precinct.....	744	440	55	195	9	496	128	95	3	475	65	162
36 3rd Ward, 1st Precinct.....	781	446	76	216	5	455	164	134	10	429	92	210
37 3rd Ward, 2nd Precinct.....	787	346	125	221	6	345	229	134	5	325	135	219
38 3rd Ward, 3rd Precinct.....	545	222	109	180	3	235	149	137	9	209	104	208
39 4th Ward, 1st Precinct.....	551	150	118	260	149	203	178	6	146	116	251
40 4th Ward, 2nd Precinct.....	767	154	112	485	2	143	300	321	4	143	106	486
41 4th Ward, 3rd Precinct.....	736	136	116	429	3	124	250	314	4	130	122	420
42 4th Ward, 4th Precinct.....	451	107	61	266	2	90	116	242	3	85	50	299
Totals.....	17586	9830	2003	4563	91	10047	3867	3047	73	9457	2157	4604

ELECTION RETURNS FOR STATE OFFICERS, 1940

WINONA COUNTY

SECRETARY OF STATE			STATE TREASURER			ATTORNEY GENERAL			RAILROAD AND WAREHOUSE COMMISSIONER			ASSOCIATE JUSTICES SUPREME COURT			
Mike Holm Republican	James L. Heller Farmer-Labor	Austin T. Haley Democrat	Julius A. Schmahl Republican	C. A. Halverson Farmer-Labor	Richard M. Fitzgerald Democrat	J. A. A. Burquist Republican	David J. Erickson Farmer-Labor	John D. Sullivan Democrat	N. J. Holmberg Republican	Charles Munn Farmer-Labor	Arthur N. Cosgrove Democrat	Clifford W. Gardner Nominated Without Party Designation	Clifford L. Hilton Nominated Without Party Designation	J. A. Morrison Nominated Without Party Designation	Julius J. Olson Nominated Without Party Designation
219	11	49	197	17	61	194	16	64	180	11	64	72	88	61	72
140	12	36	118	15	47	106	15	62	111	22	47	54	60	47	52
196	19	33	169	30	35	172	20	44	167	32	36	60	91	48	97
132	32	15	135	30	18	113	35	24	111	37	18	45	49	48	57
159	18	31	141	17	43	135	15	51	131	22	44	69	85	67	73
291	25	49	254	34	59	258	32	72	244	35	62	110	165	119	135
154	7	21	131	13	35	118	13	41	121	14	37	61	58	50	53
256	18	26	227	22	39	217	19	41	215	18	34	79	73	65	99
227	15	12	221	15	14	213	17	19	202	24	11	86	88	78	91
204	20	27	171	23	39	174	19	45	163	19	36	78	67	74	89
104	16	13	94	15	21	94	16	22	86	13	22	38	38	35	40
139	19	21	118	20	27	114	22	30	117	21	27	45	55	46	44
202	42	22	179	49	28	176	43	35	182	41	23	70	87	78	111
225	16	21	208	17	31	202	20	34	200	16	31	75	98	83	84
262	15	23	221	32	40	221	25	44	227	27	34	80	97	80	104
237	17	24	201	24	28	213	26	34	211	29	28	83	87	77	87
157	13	29	134	17	37	127	12	43	125	24	38	57	63	50	64
275	15	32	249	22	47	240	19	54	243	16	45	91	110	87	113
183	34	60	147	38	86	147	37	86	150	40	79	112	94	96	74
134	15	25	139	14	25	128	19	29	128	19	25	63	42	54	57
120	10	7	112	17	8	108	14	11	100	20	10	44	41	39	46
58	6	24	50	6	25	46	5	26	43	7	21	28	21	20	19
393	18	32	340	33	60	337	26	63	334	35	57	128	177	117	141
66	1	19	60	6	19	57	5	23	51	11	21	30	31	31	22
130	4	21	117	4	31	103	2	43	104	8	32	74	48	29	27
85	4	3	79	8	3	80	5	4	77	6	5	17	29	25	27
642	41	108	567	73	130	538	33	153	520	82	126	203	300	162	249
389	97	145	331	130	162	313	121	184	295	173	151	213	283	291	256
459	97	148	417	122	166	402	120	180	388	154	168	241	299	209	259
489	184	78	416	131	198	386	131	226	383	183	178	249	307	226	260
484	77	152	436	103	171	432	72	189	418	131	151	227	337	187	268
482	75	161	463	109	192	452	97	210	425	135	190	245	322	226	278
615	51	113	568	64	146	558	59	160	545	83	142	218	400	193	332
440	32	66	411	35	86	392	34	106	380	56	91	158	268	150	202
519	55	129	481	58	160	459	59	175	460	63	162	202	331	194	284
519	74	151	462	83	190	444	76	213	429	111	192	204	315	188	237
421	93	167	355	121	203	339	124	215	334	143	197	229	283	173	242
305	57	147	245	107	180	225	91	200	197	131	179	193	200	141	173
220	90	207	160	106	252	135	112	272	133	132	243	207	149	139	177
296	75	394	178	93	471	162	90	484	133	137	448	319	211	197	191
245	88	344	143	114	411	123	107	432	121	145	407	255	205	165	179
135	37	258	90	52	287	89	46	299	74	76	277	148	117	126	121
11408	1645	3443	9945	2039	4311	9542	1869	4742	9258	2502	4189	5260	6269	4571	5586

ELECTION RETURNS FOR STATE OFFICERS, 1940

WRIGHT COUNTY

NAMES OF TOWNSHIPS, VILLAGES OR WARDS (In Alphabetical Order)	Total Number of Ballots Cast and Counted	U. S. SENATOR IN CONGRESS				GOVERNOR				LIEUTENANT GOVERNOR		
		Henrik Shipstead Republican	Elmer A. Benson Farmer-Labor	John E. Regan Democrat	Grace Holmes Carlson Trotskyist Anti-War Nominated by Petition	Harold E. Stassen Republican	Hjalmar Petersen Farmer-Labor	Ed. Murphy Democrat	John William Castle Industrial Nominated by Petition	C. Elmer Anderson Republican	Howard Y. Williams Farmer-Labor	Frank Patrick Ryan Democrat
Townships—												
1 Albion.....	460	247	124	62	3	247	178	26	227	155	53
2 Buffalo.....	499	365	49	43	3	355	115	17	1	342	75	46
3 Chatham.....	246	145	49	38	1	152	68	19	2	152	43	36
4 Clearwater.....	338	242	33	31	5	244	69	11	1	223	50	23
5 Cokato.....	530	277	123	101	3	258	199	52	258	148	82
6 Corinna.....	359	239	36	53	3	234	79	27	1	210	40	55
7 Frankfort.....	438	339	25	31	360	48	17	300	30	37
8 Franklin.....	596	417	37	94	3	459	62	45	3	377	40	101
9 French Lake.....	464	202	166	75	4	177	253	23	1	183	195	62
10 Maple Lake.....	332	161	66	75	2	162	151	24	1	131	74	71
11 Marysville.....	401	230	92	63	4	223	140	30	215	86	73
12 Middleville.....	399	252	74	43	3	252	110	29	223	87	47
13 Monticello.....	404	301	39	44	3	292	72	27	2	269	48	51
14 Otsego.....	378	243	41	55	4	276	55	27	1	227	40	50
15 Rockford.....	377	299	25	17	8	304	56	4	2	276	34	23
16 Silver Creek.....	500	285	115	53	8	283	161	26	5	282	121	39
17 Southside.....	246	151	41	37	4	128	106	8	136	50	33
18 Stockholm.....	408	242	74	76	1	228	143	27	233	88	60
19 Victor.....	323	227	23	49	1	248	32	30	219	55	14
20 Woodland.....	356	228	51	57	4	236	85	34	2	191	55	77
Villages—												
21 Annandale.....	433	295	45	64	1	299	96	30	281	52	67
22 Buffalo—Precinct No. 1.....	426	288	37	72	302	79	32	1	262	31	95
23 Precinct No. 2.....	516	357	72	57	3	359	109	34	2	352	54	74
24 Cokato.....	665	474	87	72	1	488	132	34	1	463	75	86
25 Delano.....	615	329	61	170	2	350	112	117	5	284	50	192
26 Howard Lake.....	451	309	30	75	4	317	74	47	289	42	83
27 Maple Lake.....	389	154	46	159	6	162	119	92	2	137	57	158
28 Monticello.....	590	389	60	76	12	397	129	42	1	381	60	86
29 Montrose.....	164	129	12	16	2	110	38	10	1	118	18	20
30 Rockford.....	146	123	7	11	124	12	7	113	3	13
31 St. Michael.....	174	131	5	29	126	19	19	1	98	12	31
32 South Haven.....	153	74	37	30	2	66	74	12	71	31	31
33 Waverly.....	242	106	35	81	111	82	41	102	31	91
Totals.....	13018	8250	1817	2009	100	8327	3257	1050	36	7625	2030	2060

ELECTION RETURNS FOR STATE OFFICERS, 1940

WRIGHT COUNTY

SECRETARY OF STATE			STATE TREASURER			ATTORNEY GENERAL			RAILROAD AND WAREHOUSE COMMISSIONER			ASSOCIATE JUSTICES SUPREME COURT			
Mike Holm Republican	James I. Heller Farmer-Labor	Austin T. Haley Democrat	Julius A. Schmahl Republican	C. A. Halverson Farmer-Labor	Richard M. Fitzgerald Democrat	J. A. A. Burnquist Republican	David J. Erickson Farmer-Labor	John D. Sullivan Democrat	N. J. Holmberg Republican	Charles Munn Farmer-Labor	Arthur N. Cosgrove Democrat	Clifford W. Gardner Nominated Without Party Designation	Clifford L. Hilton Nominated Without Party Designation	J. A. Morrison Nominated Without Party Designation	Julius J. Olson Nominated Without Party Designation
265	141	34	236	154	40	228	145	55	218	168	42	175	187	124	157
375	65	30	342	82	34	346	67	49	338	72	39	139	192	129	164
166	41	30	136	56	41	134	58	44	129	64	38	76	85	68	80
277	28	15	244	41	19	248	30	27	228	47	16	88	123	80	108
307	106	79	241	143	89	234	128	114	240	143	97	155	193	114	209
264	31	32	222	42	44	219	40	52	215	50	40	106	113	77	114
356	31	17	322	33	26	291	33	48	259	71	24	133	149	89	106
469	26	46	403	31	73	370	29	96	368	50	64	174	195	135	151
245	153	50	184	198	55	187	195	58	186	200	48	129	202	119	207
189	60	44	148	83	56	145	62	76	144	78	58	119	94	78	86
255	71	54	215	85	64	207	82	88	196	102	64	149	128	103	144
267	74	34	242	83	38	236	81	43	232	85	39	126	135	109	122
320	29	28	278	55	37	270	45	58	262	71	30	226	166	120	146
274	32	46	241	33	54	224	28	79	199	68	20	112	97	104	66
305	31	89	278	40	15	280	36	17	264	50	16	87	123	86	139
342	94	22	267	151	33	263	146	39	266	141	35	161	158	125	213
183	33	19	140	55	27	143	47	36	130	56	31	76	91	58	106
274	84	35	218	113	45	228	111	50	226	108	52	105	156	115	163
261	10	35	229	13	42	205	22	55	112	24	44	106	104	94	104
254	39	42	197	53	70	164	77	85	180	67	67	118	137	102	96
239	32	38	296	41	60	288	41	69	284	52	58	136	199	119	159
312	31	56	272	41	79	264	33	93	263	55	68	126	177	114	131
403	47	41	355	60	59	356	53	71	343	65	59	135	212	141	191
537	53	56	460	92	61	471	75	78	474	68	80	147	306	146	301
407	27	115	344	39	148	308	38	185	281	73	156	189	255	161	168
342	30	55	309	40	73	305	38	71	282	49	70	114	197	120	138
210	51	102	162	66	128	134	59	163	143	78	127	135	138	97	98
456	42	46	383	61	74	385	46	102	357	77	71	189	253	139	185
140	8	13	123	18	12	116	14	25	108	23	22	50	81	40	65
132	3	4	119	6	8	119	6	11	112	10	9	51	62	39	43
135	5	24	112	6	30	92	10	43	84	23	31	51	46	38	34
90	23	26	79	31	23	76	27	27	72	32	26	54	44	41	52
124	23	73	93	30	100	77	30	112	79	44	92	81	96	68	66
9175	1554	1430	7890	2075	1757	7613	1930	2219	7274	2364	1733	4018	4894	3292	4312

ELECTION RETURNS FOR STATE OFFICERS, 1940

YELLOW MEDICINE COUNTY

NAMES OF TOWNSHIPS, VILLAGES OR WARDS (In Alphabetical Order)	Total Number of Ballots Cast and Counted	U. S. SENATOR IN CONGRESS				GOVERNOR				LIEUTENANT GOVERNOR		
		Henrik Shipstead Republican	Elmer A. Benson Farmer-Labor	John E. Regan Democrat	Grace Holmes Carlson Trotskyist Anti-War Nominated by Petition	Harold E. Slassen Republican	Hjalmar Petersen Farmer-Labor	Ed. Murphy Democrat	John William Castle Industrial Nominated by Petition	C. Elmer Anderson Republican	Howard Y. Williams Farmer-Labor	Frank Patrick Ryan Democrat
1 Burton.....	204	85	48	55	1	89	73	32	73	47	59
2 Echo.....	203	135	36	21	1	132	54	11	1	128	39	18
3 Florida.....	166	97	36	18	1	96	45	15	91	32	25
4 Fortier.....	177	66	66	31	3	72	79	21	1	56	66	37
5 Friendship.....	256	139	66	43	1	126	110	17	123	81	36
6 Hammer.....	187	125	28	30	1	124	45	17	1	114	41	21
7 Hazel Run.....	210	105	58	33	1	99	97	9	106	58	31
8 Lisbon.....	232	72	117	32	3	58	153	20	58	132	29
9 Minnesota Falls.....	228	106	87	26	88	117	20	2	86	91	29
10 Norman.....	226	125	53	36	1	116	74	28	1	94	65	41
11 Normania.....	266	76	140	39	2	59	188	14	66	151	27
12 Omro.....	258	197	31	17	1	191	50	14	178	39	18
13 Oakkosh.....	195	118	41	22	116	60	16	1	116	47	16
14 Posen.....	213	150	34	18	1	139	60	10	129	55	13
15 Sandnes.....	235	84	110	24	1	80	146	3	2	73	118	24
16 Sioux Agency.....	289	137	102	34	2	123	146	12	124	114	24
17 Stony Run.....	282	116	104	53	3	90	176	13	95	136	31
18 Swede Prairie.....	236	83	110	35	70	139	22	1	71	121	26
19 Tyro.....	252	151	69	18	1	136	100	10	129	79	20
20 Wergeland.....	209	89	50	56	2	104	75	24	81	61	45
21 Wood Lake.....	236	142	50	28	2	126	89	15	126	64	31
22 Canby—1st Ward.....	310	178	41	64	3	207	37	39	1	181	37	60
23 2nd Ward.....	324	204	48	50	210	70	30	196	37	49
24 3rd Ward.....	407	266	43	64	5	293	70	34	268	36	62
25 Granite Falls.....	955	521	196	153	8	504	381	38	1	510	236	135
26 Clarkfield.....	496	312	103	56	2	306	167	15	305	109	46
27 Echo.....	243	160	37	31	4	161	62	15	3	161	38	25
28 Hanley Falls.....	194	88	59	32	3	85	101	3	88	66	16
29 Hazel Run.....	79	52	18	8	41	35	3	49	21	8
30 Porter.....	146	72	25	40	73	43	27	68	25	42
31 Wood Lake.....	216	156	16	36	1	156	41	10	1	144	22	38
Totals.....	8130	4407	2022	1203	54	4270	3103	557	16	4087	2264	1082

ELECTION RETURNS FOR STATE OFFICERS, 1940
YELLOW MEDICINE COUNTY

SECRETARY OF STATE			STATE TREASURER			ATTORNEY GENERAL			RAILROAD AND WAREHOUSE COMMISSIONER			ASSOCIATE JUSTICES SUPREME COURT			
Mike Holm Republican	James I. Heller Farmer-Labor	Austin T. Haley Democrat	Julius A. Schmahl Republican	C. A. Halverson Farmer-Labor	Richard M. Fitzgerald Democrat	J. A. A. Burnquist Republican	David J. Erickson Farmer-Labor	John D. Sullivan Democrat	N. J. Holmberg Republican	Charles Munn Farmer-Labor	Arthur N. Cosgrove Democrat	Clifford W. Gardner Nominated Without Party Designation	Clifford L. Hilton Nominated Without Party Designation	J. A. Morrison Nominated Without Party Designation	Julius J. Olson Nominated Without Party Designation
100	41	50	81	50	49	62	57	62	66	59	52	69	63	31	57
142	28	17	125	44	20	118	44	22	123	35	20	65	70	38	79
105	33	19	85	41	24	78	42	28	76	49	20	49	62	38	55
86	56	28	53	71	32	48	70	43	43	68	35	55	49	25	74
176	52	22	119	97	27	116	79	45	128	77	29	74	85	48	113
133	34	15	114	39	23	102	42	29	105	42	24	68	69	37	65
131	58	18	102	68	20	98	62	36	101	69	23	59	94	41	97
116	80	22	67	129	20	63	120	32	64	125	22	63	93	42	105
118	71	23	87	93	28	84	82	36	81	96	21	51	87	41	82
130	56	24	103	69	32	98	67	37	99	65	27	77	66	46	89
107	124	23	52	155	23	59	149	34	59	151	25	70	82	41	131
206	29	10	190	36	11	172	39	24	172	46	15	85	93	47	98
129	44	12	119	40	22	111	42	25	111	46	20	48	86	40	69
136	52	11	127	56	16	118	61	16	124	61	10	17	84	35	92
108	98	16	78	119	19	75	118	26	77	121	16	58	98	52	101
156	103	13	107	135	20	111	121	30	112	121	22	75	90	57	135
128	122	20	90	149	28	86	133	44	90	146	21	68	119	43	115
104	97	19	68	127	22	60	120	33	73	114	23	65	97	55	104
173	62	8	135	89	12	125	86	17	133	82	9	77	125	64	138
130	36	33	94	43	48	72	51	59	78	57	47	67	68	36	91
147	52	24	124	66	30	111	75	34	121	66	26	80	85	59	99
219	31	39	191	39	50	182	31	68	185	39	49	65	110	66	113
233	24	35	215	31	41	194	30	53	193	43	37	84	120	69	109
312	29	39	273	38	63	256	37	72	262	47	57	107	178	80	139
625	167	96	511	243	120	510	211	151	482	244	124	195	361	191	317
366	73	25	309	115	34	293	99	53	303	110	32	135	214	96	213
174	29	23	155	46	25	158	39	31	154	42	23	69	93	36	64
119	30	15	90	61	17	90	52	29	77	77	12	48	74	39	81
58	18	2	50	20	7	48	19	10	40	29	6	18	37	16	34
90	16	28	72	22	41	68	18	45	67	32	33	42	61	38	62
164	18	23	150	25	29	143	22	34	140	25	28	65	94	34	82
5121	1781	752	4136	2356	962	3909	2218	1258	3939	2384	908	2168	3107	1581	3203

VOTE BY COUNTIES ON PROPOSED AMENDMENT TO CONSTITUTION

	Total Number of Ballots Cast and Counted	CONSTITUTIONAL AMENDMENT	
		Amendment of Section 36 of Article 4 of the Constitution relating to changing of the requirements for the publication of pro- posed amendments to charters of cities and villages within the State of Minnesota.	
		YES	NO
Aitkin.....	7854	4153	1688
Anoka.....	10300	6187	2093
Becker.....	11464	5101	3310
Beltrami.....	11254	5653	3082
Benton.....	6663	3347	1721
Big Stone.....	4747	2767	1083
Blue Earth.....	16462	7565	5249
Brown.....	11839	6678	2748
Carlton.....	11131	6075	2524
Carver.....	8704	4558	1798
Cass.....	9095	4596	2180
Chippewa.....	7697	4309	1702
Chisago.....	6610	3536	1261
Clay.....	11297	5073	2966
Clearwater.....	4919	2327	1414
Cook.....	1423	866	363
Cottonwood.....	7500	3974	3526
Crow Wing.....	13151	7505	5646
Dakota.....	18597	9987	3851
Dodge.....	5918	3256	1285
Douglas.....	9609	4710	2165
Faribault.....	11434	6806	2331
Fillmore.....	12326	5710	2718
Freeborn.....	14291	8761	3303
Goodhue.....	16256	9325	3505
Grant.....	4940	2094	1326
Hennepin.....	278310	162436	66165
Houston.....	7428	3313	2077
Hubbard.....	4995	2324	1269
Isanti.....	5641	2760	1380
Itasca.....	16098	7823	4551
Jackson.....	7705	4155	1740
Kanabec.....	4756	2428	1004
Kandiyohi.....	12080	7080	2688
Kittson.....	4688	2039	1367
Koochiching.....	7891	4479	1640
Lac qui Parle.....	7205	4007	1690
Lake.....	3891	2679	600
Lake of the Woods.....	2616	1385	680
Le Sueur.....	9900	4539	2513
Lincoln.....	4957	2612	1127
Lyon.....	10009	5377	2984
McLeod.....	9927	5320	2014
Mahnomen.....	3225	1415	1080
Marshall.....	7410	3842	1926

VOTE BY COUNTIES ON PROPOSED AMENDMENT TO CONSTITUTION

	Total Number of Ballots Cast and Counted	CONSTITUTIONAL AMENDMENT	
		Amendment of Section 36 of Article 4 of the Constitution relating to changing of the requirements for the publication of pro- posed amendments to charters of cities and villages within the State of Minnesota.	
		YES	NO
Martin.....	11228	6825	2295
Meeker.....	9159	5086	2092
Mille Lacs.....	7458	3825	1703
Morrison.....	11537	5483	3036
Mower.....	15917	10857	2609
Murray.....	6552	3192	1665
Nicollet.....	7925	3825	2008
Nobles.....	9470	4896	2165
Norman.....	6207	2584	1660
Olmsted.....	18721	10389	4088
Otter Tail.....	22295	10606	5954
Pennington.....	6094	2976	1524
Pine.....	9912	5139	2323
Pipestone.....	6092	2877	1397
Polk.....	16887	7610	4882
Pope.....	6382	3888	1502
Ramsey.....	140889	26869	9933
Red Lake.....	3074	1237	915
Redwood.....	10242	5526	2658
Renville.....	11485	6155	3032
Rice.....	13521	7227	3022
Rock.....	5119	2095	1400
Roseau.....	6402	2996	1642
St. Louis.....	105968	41812	18940
Scott.....	7483	3241	1628
Sherburne.....	4268	2094	1046
Sibley.....	8023	3904	2190
Stearns.....	26789	13434	6462
Steele.....	9616	5850	1822
Stevens.....	4848	2860	1212
Swift.....	7074	4176	1830
Todd.....	11584	5304	2862
Traverse.....	3716	1759	1096
Wabasha.....	8743	4573	2054
Wadena.....	5599	2754	1541
Waseca.....	7663	3952	1881
Washington.....	13644	7561	3212
Watsonwan.....	6564	3502	1938
Wilkin.....	4476	2126	1245
Winona.....	17586	8819	4280
Wright.....	13018	6740	2951
Yellow Medicine.....	8130	4259	2258
Totals.....	1301573	635815	287286

PRESIDENTIAL ELECTORS

		PRESIDENTIAL ELECTORS						
Total Number of Ballots Cast and Counted		Herman Peterson Henry Domeier Milton Lindbloom Charles J. Moos Charles Root Dr. Walter C. Merkert		Darwin C. Gray E. J. Gustafson Mrs. Oscar A. Anderson Philip R. Monson Mrs. John Fischer		Republican WILLKIE and McNARY		
		August Erickson John Crowley Frank T. O'Gorman Joseph Ryan John King A. F. Nellermoe James B. Bonner Ray Kilbride C. W. Bouvette		R. W. Hargadine John McGuire John McGowan A. F. Nellermoe Ray Kilbride		Democrat ROOSEVELT and WALLACE		
		Grant H. Campbell Nominated by Petition				Industrial AIKEN and ORANGE		
		Herbert F. Jones Nominated by Petition				Socialist THOMAS and KRUGER		
		Wilbur S. Broms Robert Turner Helen A. Winter Paul Rundgren Rose Tillotson Victor Tervo		Leo Koski Olga Maatta Frank Engman Wilma Harju Belle Sundeen Nominated by Petition		Communist BROWDER and FORD		
Aitkin.....	7854		3744		3610	10	51	55
Anoka.....	10300		4302		5501	10	63	7
Becker.....	11464		4292		6432	15	57	20
Beltrami.....	11254		3511		7036	8	121	37
Benton.....	6663		3491		2742	7	17	4
Big Stone.....	4747		1925		2517	5	25	10
Blue Earth.....	16462		9642		5880	14	38	10
Brown.....	11839		7533		3678	13	68	9
Carlton.....	11131		3400		7159	5	44	62
Carver.....	8704		6528		1753	1	20	1
Cass.....	9095		4089		4392	6	31	15
Chippewa.....	7697		3307		3969	11	45	8
Chisago.....	6610		3569		2746	8	51	3
Clay.....	11297		4450		6295	3	40	5
Clearwater.....	4919		1354		3289	8	25	2
Cook.....	1423		673		686	2	5
Cottonwood.....	7500		4228		2991	2	32	2
Crow Wing.....	13151		5524		6876	12	86	52
Dakota.....	18597		8339		9327	13	58	6
Dodge.....	5918		3257		2357	1	9	1
Douglas.....	9609		4652		4507	10	38
Faribault.....	11434		6816		4099	13	39	4
Fillmore.....	12326		7839		3826	12	23	4
Freeborn.....	14291		6683		6942	10	28	17
Goodhue.....	16256		9095		6475	16	67	3
Grant.....	4940		2443		2291	2	17	11
Hennepin.....	278310	122960		145168		209	1426	595
Houston.....	7428		4825		2082	2	35
Hubbard.....	4995		2544		2141	5	16	5
Isanti.....	5641		2617		2654	8	60	22
Itasca.....	16098		5196		9899	24	65	70
Jackson.....	7705		3387		4065	5	23	2
Kanabec.....	4756		2311		2185	6	41	2
Kandiyohi.....	12080		4263		7187	16	70	4
Kittson.....	4688		1279		3167	4	29	1
Koochiching.....	7891		2095		5219	3	27	9
Lac qui Parle.....	7205		3789		3106	9	16	3
Lake.....	3891		933		2750	3	33	14
Lake of the Woods.....	2616		850		1638	2	25	13
Le Sueur.....	9900		5543		3750	5	9	6
Lincoln.....	4957		2220		2536	3	23	7
Lyon.....	10009		4305		5234	4	27	5
McLeod.....	9927		6474		2884	5	53	4
Mahnomen.....	3225		1069		1959	4	10
Marshall.....	7410		2441		4549	6	24	14

VOTE BY COUNTIES ON PRESIDENTIAL ELECTORS

		PRESIDENTIAL ELECTORS											
Total Number of Ballots Cast and Counted		Republican WILLKIE and McNARY		Democrat ROOSEVELT and WALLACE		Industrial AIKEN and ORANGE		Socialist THOMAS and KRUGER		Communist BROWDER and FORD			
		Herman Peterson Henry Domeier Milton Lindbloom Charles J. Moos Charles Root Dr. Walter C. Merkert		Darwin C. Gray E. J. Gustafson Mrs. Oscar A. Anderson Philip R. Monson Mrs. John Fischer		August Erickson John Crowley Frank T. O'Gorman John King James B. Bonner C. W. Bouvette		Grant H. Campbell Nominated by Petition		Herbert F. Jones Nominated by Petition		Leo Kooki Wilbur S. Broms Robert Turner Helen A. Winter Paul Rundgren Rose Tillotson Victor Tervo Nominated by Petition	
Martin.....	11228	6409		4290		2		18		1			
Meeker.....	9159	5026		3615		7		20		18			
Mille Laes.....	7458	3459		3619		9		46		18			
Morrison.....	11537	5734		5144		8		38		12			
Mower.....	15917	7169		7988		11		47		2			
Murray.....	6552	3044		3203		5		27		2			
Nicollet.....	7925	4674		2832		3		25		3			
Nobles.....	9470	5104		3919		5		28		3			
Norman.....	6207	2161		3716		7		29		3			
Olmsted.....	19721	9096		8393		8		29		25			
Otter Tail.....	22295	13737		7705		19		90		78			
Pennington.....	6094	1857		3886		6		65		27			
Pine.....	9912	4106		5263		8		60		89			
Pipestone.....	6092	3423		2390		3		20		6			
Polk.....	16887	5200		10652		16		90		27			
Pope.....	6382	2805		3266		9		9		1			
Ramsey.....	140889	57093		78990		1154		678		250			
Red Lake.....	3074	876		2023		1		11		4			
Redwood.....	10242	6105		3637		8		30		2			
Renville.....	11485	6196		4588		9		44		5			
Rice.....	13521	8143		4087		10		27		8			
Rock.....	5119	2944		1983		2		18		4			
Roseau.....	6402	1730		4289		7		43		54			
St. Louis.....	105968	32243		68620		526		427		807			
Scott.....	7483	4241		2910		14		4		3			
Sherburne.....	4268	2450		1570		1		18		1			
Sibley.....	8023	5564		1986		2		31		6			
Stearns.....	26789	16027		9305		17		70		15			
Steele.....	9616	5517		3668		4		10					
Stevens.....	4848	2619		2018		5		9		1			
Swift.....	7074	2815		3899		16		34		4			
Todd.....	11584	6302		4553		15		31		15			
Traverse.....	3716	1434		2094		4		7		2			
Wabasha.....	8743	5656		2655		4		8		1			
Wadena.....	5599	2898		2405		3		5		29			
Waseca.....	7663	4515		2673		4		16		5			
Washington.....	13644	6710		6288		9		33		12			
Watsonwan.....	6564	3478		2783		5		23					
Wilkin.....	4476	2067		2176		1		4		1			
Winona.....	17586	9599		7187		47		47		11			
Wright.....	13018	8297		3993		10		49		28			
Yellow Medicine.....	8130	3964		3786		9		26		4			
Totals.....	1301573	596274		644196		2553		5454		2711			
Pluralities				47,922									

CONGRESSIONAL VOTE, GENERAL ELECTION

FIRST CONGRESSIONAL DISTRICT

COUNTIES	August H. Andresen Republican	Endre B. Anderson Farmer-Labor	Francis L. Murphy Democrat
Dodge	3,593	850	963
Fillmore	8,251	1,295	1,680
Freeborn	7,656	3,146	2,515
Goodhue	10,937	2,395	1,894
Houston	4,955	830	1,067
Mower	8,086	3,566	3,414
Olmsted	9,994	2,967	4,059
Rice	8,663	1,564	2,492
Steele	5,862	795	2,162
Wabasha	5,847	777	1,353
Waseca	4,602	682	1,708
Winona	10,368	1,833	4,172
Totals.....	88,814	20,700	27,479

SECOND CONGRESSIONAL DISTRICT

COUNTIES	Joseph P. O'Hara Republican	C. E. McNaught Farmer-Labor	Elmer J. Ryan Democrat
Blue Earth	7,869	1,320	6,516
Brown	4,835	808	5,367
Carver	5,113	298	3,046
Cottonwood	3,324	666	3,127
Dakota	6,869	2,648	8,187
Faribault	5,912	718	4,097
Jackson	2,844	779	3,857
LeSueur	5,243	500	3,563
McLeod	4,972	363	4,179
Martin	5,803	572	4,201
Nicollet	3,491	690	3,165
Scott	3,507	326	3,192
Sibley	4,061	446	3,099
Watonwan	2,767	1,400	2,077
Totals.....	66,610	11,534	57,673

THIRD CONGRESSIONAL DISTRICT

COUNTIES	Richard P. (Dick) Gale Republican	Henry G. Teigan Farmer-Labor	Martin A. Hogan Democrat	John G. Alexander
Anoka	4,318	2,872	2,098	273
Chisago	3,116	2,022	711	329
Hennepin—All outside of the City of Minneapolis, and the First, Second, Third, Ninth and Tenth Wards of the City of Minneapolis and the First, Second, Sixth, Seventh, Eighth, Ninth, Tenth, Elev- enth and Twelfth precincts of the Fourth Ward of the City of Minneapolis.....	47,908	39,758	22,393	3,283
Isanti	2,303	2,120	476	180
Washington	6,209	3,450	2,643	423
Totals.....	63,854	50,222	28,321	4,488

FOURTH CONGRESSIONAL DISTRICT

COUNTIES	Melvin J. Maas Republican	George L. Siegel Farmer-Labor	Willard J. Moran Democrat
Ramsey	68,525	32,898	15,050
Totals.....	68,525	32,898	15,050

CONGRESSIONAL VOTE, GENERAL ELECTION—Continued

FIFTH CONGRESSIONAL DISTRICT

COUNTIES	Oscar Youngdahl Republican	Dewey W. Johnson Farmer-Labor	LaMoine Montgomery Dowling Democrat
Hennepin—The Fifth, Sixth, Seventh, Eighth, Eleventh, Twelfth and Thirteenth Wards of the City of Minneapolis and all of the Fourth Ward of the City of Minneapolis except pre- cincts numbered 1, 2, 6, 7, 8, 9, 10, 11 and 12	79,491	52,289	20,720
Totals.....	79,491	52,289	20,720

SIXTH CONGRESSIONAL DISTRICT

COUNTIES	Harold Knutson Republican	E. Thomas O'Brien Democrat
Aitkin	4,296	3,002
Benton	3,732	2,435
Cass	4,918	3,659
Crow Wing	5,784	6,907
Hubbard	3,094	1,501
Kanabec	2,713	1,685
Meeker	5,587	3,031
Mille Lacs	3,848	3,039
Morrison	6,406	4,456
Pine	5,045	3,896
Sherburne	2,687	1,267
Stearns	16,854	8,530
Todd	7,226	3,536
Wadena	3,412	1,861
Wright	8,421	3,699
Totals.....	84,023	52,504

SEVENTH CONGRESSIONAL DISTRICT

COUNTIES	H. Carl Andersen Republican	Harold L. Peterson Farmer-Labor	J. L. O'Connor Democrat
Big Stone.....	2,107	1,183	1,038
Chippewa	3,332	3,146	797
Douglas	3,852	4,010	983
Grant	2,352	1,704	381
Kandiyohi	3,815	6,917	829
Lac qui Parle.....	3,607	2,304	696
Lincoln	3,222	943	505
Lyon	5,000	2,269	1,845
Murray	3,138	1,598	1,273
Nobles	5,106	1,856	1,870
Pipestone	3,405	1,133	931
Pope	2,732	2,526	636
Redwood	5,721	2,341	1,602
Renville	4,633	2,026	4,122
Rock	2,913	699	868
Stevens	2,703	929	805
Swift	2,761	3,017	877
Traverse	1,679	991	778
Yellow Medicine.....	3,880	2,764	960
Totals.....	65,958	42,356	21,796

EIGHTH CONGRESSIONAL DISTRICT

COUNTIES	William A. Pittenger Republican	John T. Bernard Farmer-Labor	M. W. Raihala Democrat
Carlton	6,054	2,622	1,884
Cook	1,005	242	142
Itasca	7,863	4,211	3,247
Koochiching	3,696	2,027	1,611
Lake	2,150	1,119	469
St. Louis.....	53,753	29,031	16,492
Totals.....	74,521	39,252	23,845

CONGRESSIONAL VOTE, GENERAL ELECTION—Continued

NINTH CONGRESSIONAL DISTRICT

COUNTIES	Colvin G. Butler Republican	Richard Thompson Buckler Farmer-Labor	Frank H. Timm Democrat
Becker	4,528	3,825	2,075
Beltrami	3,725	5,111	1,589
Clay	4,429	3,942	1,914
Clearwater	1,420	2,560	604
Kittson	1,397	2,201	669
Lake of the Woods	800	1,182	456
Mahnomen	926	1,559	480
Marshall	2,616	3,076	1,110
Norman	2,259	2,801	550
Otter Tail	14,772	4,895	1,483
Pennington	2,041	2,739	840
Polk	4,578	9,615	1,634
Red Lake	902	1,154	605
Roseau	1,882	2,993	939
Wilkin	2,049	1,346	559
Totals	48,324	48,999	15,507

FOR JUDGES OF THE DISTRICT COURT

First Judicial District

Counties	Charles P. Hall
Dakota	11,554
Goodhue	12,391
Totals.....	23,945

Second Judicial District

Counties	John W. Boerner	William H. Fallon	John Levin	James C. Michael	Albin S. Pearson	Alfred R. Sundberg
Ramsey	59,310	43,342	45,364	52,000	61,173	32,982
Totals.....	59,310	43,342	45,364	52,000	61,173	32,982

Fourth Judicial District

Counties	E. G. Anderson	Mathias Baldwin
Hennepin	78,286	167,728
Totals.....	78,286	167,728

Fifth Judicial District

Counties	Fred W. Senn
Dodge	4,791
Rice	10,742
Steele	7,688
Waseca	5,966
Totals.....	29,187

Seventh Judicial District

Counties	Don M. Cameron
Becker	7,727
Benton	4,220
Clay	7,353
Douglas	5,521
Mille Lacs	4,936
Morrison	8,456
Otter Tail	14,597
Stearns	16,053
Todd	7,308
Wadena	3,375
Totals.....	79,546

Ninth Judicial District

Counties	A. B. Gislason
Brown	8,224
Lincoln	3,195
Lyon	7,125
Nicollet	5,157
Redwood	7,215
Totals.....	30,916

Eleventh Judicial District		Martin Hughes
Counties		
Carlton		7,752
Cook		1,136
Lake		2,702
St. Louis.....		67,651
Totals.....		79,241

Twelfth Judicial District			
Counties	Harold Baker	A. E. Kief	G. E. Qvale
Chippewa	3,144	4,455	2,640
Kandiyohi	6,448	3,261	6,319
Lac qui Parle.....	3,851	2,558	3,222
Meeker	5,298	2,434	3,985
Renville	6,630	3,483	4,553
Swift	3,981	3,099	2,877
Yellow Medicine.....	4,744	2,559	3,127
Totals.....	34,096	21,849	26,723

Fourteenth Judicial District				
Counties	Michael A. Brattland	Oscar R. Knutson	James E. Montague	A. A. Trost
Kittson	2,086	1,746	1,988	1,291
Mahnomen	1,633	747	1,473	705
Marshall	2,643	3,658	2,415	3,019
Norman	3,484	1,812	3,081	1,754
Pennington	4,039	1,522	3,017	1,381
Polk	8,505	5,420	10,192	3,948
Red Lake.....	1,392	772	1,803	667
Roseau	3,390	2,168	3,076	1,074
Totals.....	27,172	17,845	27,045	13,839

Fifteenth Judicial District		Graham M. Torrance
Counties		
Aitkin		4,285
Beltrami		8,636
Cass		5,887
Clearwater		3,535
Crow Wing.....		8,115
Hubbard		3,222
Itasca		11,382
Koochiching		5,740
Lake of the Woods.....		1,701
Totals.....		52,503

Eighteenth Judicial District		Leonard Keyes
Counties		
Anoka		7,881
Isanti		3,753
Sherburne		2,665
Wright		9,261
Totals.....		23,560

SENATOR IN LEGISLATURE**Fifty-third Legislative District**

Counties	Vic E. Quanstrom	Gordon Rosenmeier
Crow Wing	6,053	4,774
Morrison	1,178	9,257
Totals	7,231	14,031

REPRESENTATIVE IN LEGISLATURE**First Legislative District (At Large)**

Counties	John A. Johnson	S. Theo. Severtson
Fillmore	7,444	3,581
Houston	4,165	2,192
Totals	11,609	5,773

Fourteenth Legislative District (At Large)

Counties	John M. Zwach
Brown	7,159
Redwood	7,443
Totals	14,602

Forty-fourth Legislative District

Counties	H. E. Olson	Gordon C. Peterson
Anoka	3,586	5,240
Isanti	2,853	2,115
Totals	6,439	7,355

Forty-fifth Legislative District (First Division)

Counties	Carl E. Erickson	Mike Riley
Benton	2,660	3,618
Sherburne	219	125
Totals	2,879	3,743

Fifty-third Legislative District (At Large)

Counties	M. E. DeRosier	Fred W. Schwanke
Crow Wing	4,060	7,457
Morrison	4,990	4,602
Totals	9,050	12,059

Fifty-fifth Legislative District

Counties	George E. Anderson	Kenneth W. Angstman	Harold C. Folsom	Glenn M. Hogle
Kanabec	1,401	1,508	2,216	2,247
Mille Lacs	3,552	3,137	2,653	1,742
Sherburne	1,761	1,945	881	949
Totals	6,714	6,590	5,750	4,938

Fifty-seventh Legislative District (Second Division)

Counties	Carl G. Anderson	August Omtvedt
Cook	708	524
Lake	1,549	2,139
Totals	2,257	2,663

Sixty-second Legislative District (First Division)

Counties	Gustaf Erickson	Henry E. Vance
Beltrami	4,701	5,084
Lake of the Woods	1,717	681
Totals	6,418	5,765

Sixty-fourth Legislative District

Counties	John Adams	A. J. Powers
Norman	2,267	2,890
Mahnomen	1,740	1,329
Totals	4,007	4,219

Sixty-fifth Legislative District

Counties	Gilbert A. Brattland	Walter E. Day	Carsten Mead	J. O. Melby
Clearwater	1,372	2,659	1,588	2,436
Pennington	2,587	2,311	2,449	2,660
Red Lake	724	944	1,851	1,313
Totals	4,683	5,914	5,888	6,409

VOTE FOR STATE SENATORS

THIRTY-SECOND DISTRICT—Hennepin County.

S. A. Stockwell.....	16,162
Henry G. Young.....	16,781

THIRTY-THIRD DISTRICT—Hennepin County.

Harold Harrison.....	35,027
S. W. Thacker.....	17,784

FIFTY-THIRD DISTRICT—Crow Wing and Morrison Counties.

Vic E. Quanstrom.....	7,231
Gordon Rosenmeier.....	14,031

SIXTIETH DISTRICT—St. Louis County.

John A. Blatnik.....	11,047
I. R. Galob.....	10,353

VOTE FOR REPRESENTATIVES IN THE LEGISLATURE

FIRST DISTRICT—Fillmore and Houston Counties.

John A. Johnson.....	11,609
S. Theo. Severtson.....	5,773
A. M. Burnap (Fillmore).....	7,312
E. J. Sutherland (Fillmore).....	3,086
Wm. R. Johnsrud (Houston).....	2,392
Herb Wheaton (Houston).....	4,557

SECOND DISTRICT—Winona County (City of Winona).

George W. Kiefer.....	4,067
Frederick H. Rollins.....	2,411
Harry P. Felgate.....	4,152
Florian J. Hering.....	5,536

THIRD DISTRICT—Wabasha County.

Julius E. Boehlke.....	4,404
W. H. Replogle.....	3,830

FOURTH DISTRICT—Olmsted County.

Walter Burdick.....	11,702
William H. Friedell.....	3,984

FIFTH DISTRICT—Dodge and Mower Counties.

G. H. Dalen (Dodge).....	2,780
Andy Weidendorf (Dodge).....	2,788
Reed J. Chaffee (Mower).....	6,834
H. B. Hillier (Mower).....	8,107

SIXTH DISTRICT—Freeborn County.

Olean E. Kolstad.....	5,411
Helmer Myre.....	8,071

SEVENTH DISTRICT—Faribault County.

Herman M. Johnson.....	4,576
Mitchel Perrizo, Jr.....	5,616

EIGHTH DISTRICT—Blue Earth County.

George W. Champlin.....	6,690
B. D. Hughes.....	7,422
C. Arthur King.....	5,630
Wm. H. (Bill) Schultdt.....	5,551

NINTH DISTRICT—Martin and Watonwan Counties.

James F. Cavers (Martin).....	3,855
P. J. E. Peterson (Martin).....	6,009
Emil A. Frydenlund (Watonwan).....	2,832
John A. Helling (Watonwan).....	2,926

TENTH DISTRICT—Cottonwood and Jackson Counties.

Thomas Bondhus (Cottonwood).....	5,679
Edmund C. Hassing (Jackson).....	2,146
Albert E. Teigen (Jackson).....	4,948

ELEVENTH DISTRICT—Nobles and Rock Counties.

A. C. Constable (Nobles).....	4,020
S. Halverson (Nobles).....	4,559
Roy H. Cummings (Rock).....	3,757

TWELFTH DISTRICT—Lincoln, Murray and Pipestone Counties.

Mrs. Senus M. Hansen (Lincoln).....	1,845
Ivan Hinderaker (Lincoln).....	2,835
I. G. Eichhorn (Murray).....	3,482
Ray E. York (Murray).....	2,507
Hans C. Pedersen (Pipestone).....	3,011
Carl E. Ring (Pipestone).....	2,643

THIRTEENTH DISTRICT—Lyon and Yellow Medicine Counties.

C. O. Middleton (Lyon).....	3,979
Will N. Nelson (Lyon).....	5,206
Kenneth Knutson (Yellow Medicine).....	3,425
Telford V. Oraas (Yellow Medicine).....	3,845

FOURTEENTH DISTRICT—Brown and Redwood Counties.

John M. Zwack.....	14,602
O. J. Kolb (Brown).....	4,762
Frank F. Schneider (Brown).....	5,530
Aubrey W. Dirlam (Redwood).....	4,741
Harvey E. Swennes (Redwood).....	4,367

FIFTEENTH DISTRICT—Nicollet and Sibley Counties.

Joseph J. Daun (Nicollet).....	5,176
August B. Mueller (Sibley).....	4,552
Albert G. Lieske (Sibley).....	2,885

SIXTEENTH DISTRICT—Steele and Waseca Counties.

John A. Hartle (Steele).....	6,977
Fred W. Arnoldt (Waseca).....	3,680
Wallace C. Bratrud (Waseca).....	3,635

SEVENTEENTH DISTRICT—LeSueur County.

Henry F. Miller.....	6,974
----------------------	-------

EIGHTEENTH DISTRICT—Rice County.

Homer J. Covert.....	7,082
Donald W. Somers.....	5,017

NINETEENTH DISTRICT—Goodhue County.

Andrew Finstuen (First District).....	5,208
Otto W. Kolshorn (Second District).....	3,929
Gilbert W. Terwilliger (Second District).....	4,303

TWENTIETH DISTRICT—Dakota County.

George H. Johnson.....	5,670
Lawrence L. Lenertz.....	9,948

TWENTY-FIRST DISTRICT—Carver and Scott Counties.

Howard Ottinger (Carver).....	6,341
Robt. M. Egan (Scott).....	3,284
J. S. Peshek (Scott).....	3,317

TWENTY-SECOND DISTRICT—McLeod County.

Herman Dammann.....	5,830
Herbert H. Fleisch.....	2,741

TWENTY-THIRD DISTRICT—Renville County.

Odean Enestvedt.....	4,458
Harry Evenson.....	5,266

TWENTY-FOURTH DISTRICT—Chippewa and Lac qui Parle Counties.

Edward Hagen (Chippewa).....	3,656
Ludwig I. Roe (Chippewa).....	3,334
Chas. E. Retrum (Lac qui Parle).....	3,248
R. M. Saltness (Lac qui Parle).....	3,328

TWENTY-FIFTH DISTRICT—Kandiyohi and Swift Counties.

Randolph E. Ellefson (Kandiyohi).....	2,704
Herbert C. Feig (Kandiyohi).....	5,538
Peter Newberg (Kandiyohi).....	2,208
Alfred I. Johnson (Swift).....	3,641
C. J. Rykken (Swift).....	2,843

TWENTY-SIXTH DISTRICT—Meeker County.

Frank J. Coleman.....	3,636
Alfred H. Nelson.....	4,893

TWENTY-SEVENTH DISTRICT—Wright County.

Geo. W. Anderson.....	4,985
E. L. Knopke.....	3,414
Robert F. Lee.....	5,723
A. S. Mellon.....	5,261

TWENTY-EIGHTH DISTRICT—Hennepin County.	
Ted Biernat.....	4,705
Louis Emond.....	4,410
Joseph A. Kozlak.....	5,442
John J. McNulty.....	5,979
TWENTY-NINTH DISTRICT—Hennepin County.	
Harold C. Dalaker.....	5,473
Emmett L. Duemke.....	14,578
George MacKinnon.....	13,958
David Tidlund.....	7,147
THIRTIETH DISTRICT—Hennepin County.	
Andrew O. Hayford.....	6,247
Robert Kelly.....	5,454
Mabeth Hurd Paige.....	9,889
Murray E. Sefton.....	5,866
THIRTY-FIRST DISTRICT—Hennepin County.	
Carl G. Hagland.....	6,580
Alfred D. Lindley.....	7,813
Ralph L. Mayhood.....	7,450
E. M. Stanchfield.....	6,725
THIRTY-SECOND DISTRICT—Hennepin County.	
Oscar J. Cleve.....	14,413
Kenneth A. Lindstrom.....	17,740
Otto D. Nellermae.....	11,217
Charles E. Ryberg.....	15,552
THIRTY-THIRD DISTRICT—Hennepin County.	
Walter H. Campbell.....	35,355
Geo. A. French.....	27,602
Ludwig O. Solem.....	19,764
C. C. (Cliff) Van Rickley.....	10,946
THIRTY-FOURTH DISTRICT—Hennepin County.	
Alf L. Bergerud.....	14,400
L. E. Brophay.....	13,322
Ray W. Smith.....	7,489
Vernon S. Welch.....	14,465
THIRTY-FIFTH DISTRICT—Hennepin County.	
S. H. Bellman.....	12,999
W. F. Bennett.....	15,692
L. J. (Bud) Gleason.....	17,241
James J. Riley.....	15,037
THIRTY-SIXTH DISTRICT—Hennepin County.	
Lawrence F. Haeg (North Half).....	5,700
Baldwin Hartkopf (North Half).....	4,866
Reuben F. Erickson (South Half).....	13,152
Joseph C. Vesely (South Half).....	10,348
THIRTY-SEVENTH DISTRICT—Ramsey County.	
Emery A. Johnson (North).....	3,588
Everett L. Peterson (North).....	4,317
Arthur T. Gibbons (South).....	1,999
F. L. Palarine (South).....	1,528
THIRTY-EIGHTH DISTRICT—Ramsey County.	
William R. Heaton (North).....	2,926
Joseph Prifrel, Jr. (North).....	3,754
John M. Drexler (South).....	3,318
Thomas J. O'Neil (South).....	2,601
THIRTY-NINTH DISTRICT—Ramsey County.	
Albert Faimon (Fifth Ward).....	3,848
Ervin H. Schulz (Fifth Ward).....	3,888
Harry M. Mickelson (Sixth Ward).....	3,825
Geo. H. Moeller (Sixth Ward).....	3,425
FORTIETH DISTRICT—Ramsey County.	
Henry E. Horwitz (Fourth Ward).....	1,250
Al. J. Otto (Fourth Ward).....	1,220
Louis W. Hill, Jr. (Seventh Ward).....	9,664
Mark Shields (Seventh Ward).....	3,427
FORTY-FIRST DISTRICT—Ramsey County.	
Bernie LaBeau.....	5,617
Frederick P. Memmer.....	8,767
Harry C. Nonnemacher.....	9,059
John H. Wyant.....	7,304

FORTY-SECOND DISTRICT—Ramsey County.	
Claude H. Allen (North).....	11,476
Lawrence A. Applebaum (North).....	2,547
George Cahill (South).....	7,633
Roy E. Hilton (South).....	12,775
FORTY-THIRD DISTRICT—Washington County.	
Charles G. Brochman.....	3,169
John F. Howard.....	7,352
Rollin G. Johnson.....	8,536
Mrs. Violet M. S. Latt.....	2,612
FORTY-FOURTH DISTRICT—Anoka and Isanti Counties.	
H. E. Olson.....	6,439
Gordon C. Peterson.....	7,355
FORTY-FIFTH DISTRICT—Benton-Sherburne and Stearns Counties.	
Carl E. Erickson (Benton-Sherburne).....	2,879
Mike Riley (Benton-Sherburne).....	3,743
Joseph C. Brown (Stearns—Second Division).....	2,863
Lawrence M. Hall (Stearns—Second Division).....	7,933
FORTY-SIXTH DISTRICT—Stearns County.	
Herman G. Imdieke (First Division).....	3,189
Fred T. Lux (First Division).....	2,887
John J. Kinzer (Second Division).....	3,962
William Schneider (Second Division).....	3,347
FORTY-SEVENTH DISTRICT—Douglas and Pope Counties.	
Otto E. Clark (Douglas).....	4,650
Walter Roth (Douglas).....	4,122
John Jacobson (Pope).....	2,800
P. B. Peterson (Pope).....	2,899
FORTY-EIGHTH DISTRICT—Big Stone, Grant, Stevens and Traverse Counties.	
Ed Martinson (Big Stone).....	3,401
Carl M. Iverson (Grant).....	2,693
Arthur D. Sand (Grant).....	1,944
L. C. Dorweiler (Stevens).....	3,392
S. C. Odenborg (Traverse).....	2,879
Albert S. Falk (Traverse).....	201
FORTY-NINTH DISTRICT—Clay and Wilkin Counties.	
Elmer G. Holm (Clay).....	5,140
Charlie Onan (Clay).....	5,148
Lake Headley (Wilkin).....	2,365
C. R. Lillibridge (Wilkin).....	1,725
FIFTIETH DISTRICT—Otter Tail County.	
Arthur B. Anderson.....	6,644
Roy Dunn.....	11,355
Mrs. George W. Frankberg.....	7,687
Edward G. Hompe.....	12,195
C. B. Hultquist.....	11,342
T. H. Johnson.....	7,640
Hannah J. Kempfer.....	8,970
Ed. N. Nelson.....	6,907
FIFTY-FIRST DISTRICT—Todd and Wadena Counties.	
Lafayette C. Dixon (Todd).....	5,536
A. H. Hendrickson (Todd).....	3,930
Joe P. Lorentz (Wadena).....	2,581
John A. Peterson (Wadena).....	2,428
FIFTY-SECOND DISTRICT—Cass and Itasca Counties.	
Harley D. Coffland (Cass).....	3,129
N. W. Sawyer (Cass).....	5,175
F. W. Hill (Itasca).....	6,557
Herman E. Litchke (Itasca).....	7,710
FIFTY-THIRD DISTRICT—Crow Wing and Morrison Counties.	
M. E. DeRosier.....	9,050
Fred W. Schwanke.....	12,059
Lenord C. Anderson (Crow Wing).....	5,031
Chas. L. Halsted (Crow Wing).....	6,515
Albert Dominick (Morrison).....	5,220
Theo. Ortman (Morrison).....	4,455
FIFTY-FOURTH DISTRICT—Aitkin and Carlton Counties.	
C. E. Ekman (Aitkin).....	3,430
Earl A. Richardson (Aitkin).....	2,799
R. T. (Dick) Hart (Carlton).....	6,280
Jerome Leimer (Carlton).....	3,542

OFFICIAL COURT REPORTERS

1941

DISTRICT COURTS

Dist.	Judge	Reporter	Address
1	W. A. Schultz.....	Mabel Vandersteen.....	Hastings
	Charles P. Hall.....	Mrs. Ethel R. Risse.....	Red Wing
2	Hugo O. Hanft.....	Eva Greer.....	St. Paul
	James C. Michael.....	Paul Geer.....	St. Paul
	John W. Boerner.....	Andrew Hanson.....	St. Paul
	Carlton McNally.....	Roy F. Morgan.....	St. Paul
	Kenneth Gray Brill.....	Chas. P. Murray.....	St. Paul
	Gustavus Loevinger.....	Frank Massey.....	St. Paul
	Clayton Parks.....	Arthur P. Moore.....	St. Paul
	Albin S. Pearson.....	Gates McAllister.....	St. Paul
3	Vernon Gates.....	Harry S. Murphy.....	Rochester
	Karl Finkelnburg.....	Ralph Pickart.....	Winona
4	Edward Foote Waite.....	Esther Sund.....	Minneapolis
	Winfield W. Bardwell.....	Clifford H. Ward.....	Minneapolis
	Edmund A. Montgomery.....	William C. Ward.....	Minneapolis
	Mathias Baldwin.....	Hugh Flynn.....	Minneapolis
	Frank E. Reed.....	Robert H. Biron.....	Minneapolis
	Arthur W. Selover.....	Frank H. Ford.....	Minneapolis
	Levi M. Hall.....	Frank Bowler.....	Minneapolis
	Lars O. Rue.....	P. J. Ahern.....	Minneapolis
	Vince A. Day.....	George Schnepfer, Sec'y- Treas., Minn. Shorthand Reporters Association.....	Minneapolis
	Paul S. Carroll.....	Wayne Howard.....	Minneapolis
	Luther Youngdahl.....	Emery Caton.....	Minneapolis
5	Fred W. Senn.....	Frank G. Kiesler.....	Waseca
6	Harry A. Johnson.....	A. E. Knaub.....	Mankato
7	Don M. Cameron.....	Eugene Diercks.....	Little Falls
	Anton Thompson.....	Mrs. Maude E. Carter.....	Fergus Falls
	Byron R. Wilson.....	W. A. Grantham.....	Moorhead
	J. B. Himsl.....	Wm. J. Lerschen.....	St. Cloud
8	Jos. J. Moriarty.....	Frank Durant.....	Shakopee
9	A. B. Gislason.....	Keith Scheid.....	New Ulm
	Albert H. Enersen.....	Walter W. White.....	Marshall
10	Norman E. Peterson.....	Julius S. Knievel.....	Albert Lea
11	Martin Hughes.....	C. E. Dwyer.....	Hibbing
	Bert Fesler.....	Lyon H. Fowler.....	Duluth
	Edward Freeman.....	Roy E. Gordon.....	Virginia
	C. R. Magney.....	Lee A. LaBaw.....	Duluth
	Edwin J. Kenny.....	Edward J. Egan.....	Duluth
	Mark Nolan.....	John Mahoney.....	Duluth
12	G. E. Qvale.....	Leonard Blom.....	Willmar
	Harold Baker.....	O. W. Nordbye.....	Renville
13	Charles A. Flinn.....	Joseph F. Dolan.....	Windom
14	James E. Montague.....	Wm. H. Montague.....	Crookston
	Oscar R. Knutson.....	Dale H. Sampson.....	Warren
15	Graham M. Torrance.....	Ferris K. Gordon.....	Bemidji
	Alfred L. Thwing.....	E. A. Hall.....	Grand Rapids
	D. H. Fullerton.....	Harley G. Swenson.....	Brainerd
16	Stephen A. Flaherty.....	Chas. McNamara.....	Morris
17	Julius E. Haycraft.....	Harold J. Wright.....	Fairmont
18	Leonard Keyes.....	Gordon Griffiths.....	Minneapolis
19	Alfred P. Stolberg.....	W. E. Maunsell.....	Stillwater

(435)

MINNESOTA MUNICIPAL JUDGES

Alexander, F. A.....	Owatonna	Larson, Constant.....	Alexandria
Anderson, A. E.....	New York Mills	Larson, Wm. C.....	Minneapolis
Anderson, E. A.....	Proctor	Lemm, I.....	Melrose
Anderson, Elmer G.....	Crosby	Leonard, S. L.....	Hutchinson
Anderson, Robert A.....	Nashwauk	Lestico, O. E.....	Glencoe
Anderson, Wm. A.....	Minneapolis	Libera, Edward D.....	Winona
Arnold, Lincoln....	Thief River Falls	Lundquist, V. W.....	Willmar
Bailey, T. C.....	Bemidji	McDevitt, E.....	Duluth
Berndt, A. J.....	North Mankato	McElhaney, S. H.....	St. Charles
Biese, George.....	Morris	McGuire, T. R.....	Northfield
Bouschor, Royal G.....	Duluth	Marcuson, Leonard....	Granite Falls
Brown, J. H.....	International Falls	Marek, J. L.....	Montgomery
Carey, James P.....	Virginia	Morse, Leslie H.....	Mankato
Caswell, J. A.....	Faribault	Murphy, Wm. P.....	Crookston
Crosby, C. C.....	Buhl	Nolan, Wm. P.....	Stillwater
Dennis, Fred.....	Detroit Lakes	Nycklemoe, Henry.....	Fergus Falls
Devitt, Eugene T...	East Grand Forks	Oyen, B. J.....	Montevideo
Diesen, J. E.....	Cloquet	Omtvedt, Sverre.....	Keewatin
Eaton, Burt Elliott.....	Rochester	Paulson, W. E.....	Benson
Enger, Clifford.....	Austin	Pekarna, Ted.....	Jordan
Erchul, F. J.....	Gilbert	Poirier, Joseph A.....	Minneapolis
Fellows, T. E.....	Pipestone	Prideau, F. J.....	Adrian
Ferguson, O. E.....	Luverne	Randall, Phil S.....	Little Falls
Finehout, John W.....	St. Paul	Raumer, Frank H.....	Eveleth
Frantz, B. M.....	Springfield	Rensch, Robert V.....	St. Paul
Friederichs, Wm.....	Tracy	Ridgway, W. P.....	Dawson
Frolik, Frank.....	New Prague	Rogers, J. W.....	Anoka
Funck, Richard M.....	Duluth	Rounds, John L.....	St. Paul
Greeno, E. E.....	Staples	Scheid, A. F.....	Waterville
Guilford, Paul W.....	Minneapolis	Schwartz, P. J.....	Shakopee
Henning, Wendell Y.....	St. Cloud	Scofield, C. E.....	Ortonville
Herringer, E. J.....	Ada	Severson, A. C.....	Canby
Hoff, M. T.....	Madison	Sexton, Leon J. B.....	Waseca
Holm, Christ.....	Hibbing	Shepley, Lewis C.....	South St. Paul
Huber, Royal C.....	Chisholm	Stone, R. L.....	Cambridge
Janes, Clifford.....	Redwood Falls	Toms, E. W.....	Ely
Johnson, Clyde C..	Columbia Heights	Tracy, Wm. E.....	Duluth
Johnson, Russell L.....	New Ulm	Wade, E. U.....	Moorhead
Kells, R. R.....	Sauk Centre	Warner, J. H.....	Brainerd
Kunzman, Oscar A.....	Worthington	Watson, Francis H.....	Red Wing
Lang, Thomas J.....	Sleepy Eye	Welter, Wm.....	Perham
Lange, G. H.....	Lake City	Wilkinson, Charles....	Two Harbors
LaPlante, Wm. S.....	Rochester	Wright, Fred B., Jr....	Minneapolis
		White, Robert W.....	Marshall

DISTRICT COURT JUDGES

DISTRICT COURTS

Compensation, \$6,000

Term six years—Expire first Tuesday in January of year stated.

District	Names	Postoffice	Term Expires
First	W. A. Schultz	So. St. Paul	1943
First	Charles P. Hall	Red Wing	1947
Second	Hugo O. Hanft	St. Paul	1945
Second	James C. Michael	St. Paul	1947
Second	John W. Boerner	St. Paul	1947
Second	Carlton McNally	St. Paul	1945
Second	Kenneth Gray Brill	St. Paul	1943
Second	Gustavus Loevinger	St. Paul	1945
Second	Clayton Parks	St. Paul	1945
Second	Albin S. Pearson	St. Paul	1947
Third	Vernon Gates	Rochester	1945
Third	Karl Finkelnburg	Winona	1945
Fourth	Edward Foote Waite	Minneapolis	1943
Fourth	Winfield W. Bardwell	Minneapolis	1943
Fourth	Edmund A. Montgomery	Minneapolis	1945
Fourth	Mathias Baldwin	Minneapolis	1947
Fourth	Frank E. Reed	Minneapolis	1943
Fourth	Arthur W. Selover	Minneapolis	1945
Fourth	Levi M. Hall	Minneapolis	1945
Fourth	Lars O. Rue	Minneapolis	1945
Fourth	Vince A. Day	Minneapolis	1945
Fourth	Paul S. Carroll	Minneapolis	1943
Fourth	Luther Youngdahl	Minneapolis	1943
Fifth	Fred W. Senn	Waseca	1947
Sixth	Harry A. Johnson	Mankato	1945
Seventh	Don M. Cameron	Little Falls	1947
Seventh	Anton Thompson	Fergus Falls	1945
Seventh	Byron R. Wilson	Moorhead	1943
Seventh	J. B. Himsel	St. Cloud	1945
Eighth	Jos. J. Moriarty	Shakopee	1945
Ninth	Albert H. Enerson	Marshall	1945
Ninth	A. B. Gislason	New Ulm	1947
Tenth	Norman E. Peterson	Albert Lea	1943
Eleventh	Martin Hughes	Hibbing	1947
Eleventh	Bert Fesler	Duluth	1945
Eleventh	Edward Freeman	Virginia	1943
Eleventh	C. R. Magney	Duluth	1945
Eleventh	Edwin J. Kenny	Duluth	1943
Eleventh	Mark Nolan	Gilbert	1943
Twelfth	G. E. Qvale	Willmar	1947
Twelfth	Harold Baker	Renville	1947
Thirteenth	Charles A. Flinn	Windom	1945
Fourteenth	James E. Montague	Crookston	1947
Fourteenth	Oscar R. Knutson	Warren	1943
Fifteenth	Graham M. Torrance	Bemidji	1947
Fifteenth	Alfred L. Thwing	Grand Rapids	1943
Fifteenth	D. H. Fullerton	Brainerd	1945
Sixteenth	Stephen A. Flaherty	Morris	1943
Seventeenth	Julius E. Haycraft	Fairmont	1945
Eighteenth	Leonard Keyes	Columbia Heights	1947
Nineteenth	Alfred P. Stolberg	Center City	1943

OFFICIALS OF THE STATES

1941 - 1943

ALABAMA

CAPITAL—MONTGOMERY

Office	Name	Politics	Home Address	Compensation
Governor.....	Frank M. Dixon.....	Dem.	Birmingham.....	\$6,000
Lieutenant-Governor..	A. A. Carmichael.....	Dem.	Montgomery.....	*
Secretary of State....	John Brandon.....	Dem.	Montgomery.....	4,200
State Treasurer.....	Charles E. McCall.....	Dem.	Montgomery.....	4,200
State Auditor.....	Howell Turner.....	Dem.	Camden.....	4,200
Attorney General.....	T. S. (Buster) Lawson..	Dem.	Greensboro.....	5,700

*Per diem as Pres. Senate or serving.

ARIZONA

CAPITAL—PHOENIX

Governor.....	Sidney P. Osborn.....	Dem.	Phoenix.....	\$7,500
Secretary of State....	Harry M. Moore.....	Dem.	Glendale.....	5,000
State Treasurer.....	Joe Hunt.....	Dem.	Phoenix.....	4,500
State Auditor.....	Ana Frohmiller.....	Dem.	Phoenix.....	4,500
Attorney General.....	Joe Conway.....	Dem.	Phoenix.....	5,500

ARKANSAS

CAPITAL—LITTLE ROCK

Governor.....	Homer M. Adkins.....	Dem.	Little Rock.....	\$6,000*
Lieutenant Governor..	Bob Bailey.....	Dem.	Russellville.....	2,000
Secretary of State....	C. G. (Crip) Hall.....	Dem.	Little Rock.....	4,000
State Treasurer.....	Earl Page.....	Dem.	Little Rock.....	4,000
State Auditor.....	J. Oscar Humphrey.....	Dem.	Little Rock.....	4,000
Attorney General.....	Jack Holt.....	Dem.	Harrison.....	5,000

*\$1,000.00 Annually for mansion rent.

CALIFORNIA

CAPITAL—SACRAMENTO

Governor.....	Culbert L. Olson.....	Dem.	Los Angeles.....	\$10,000
Lieutenant Governor..	Ellis E. Patterson.....	Dem.	King City.....	4,000
Secretary of State....	Paul Peek.....	Dem.	Long Beach.....	5,000
State Treasurer.....	Chas. G. Johnson.....	Rep.	Sacramento.....	5,000
State Comptroller.....	Harry B. Riley.....	Rep.	Long Beach.....	5,000
Attorney General.....	Earl Warren.....	Rep.	Oakland.....	11,000

COLORADO

CAPITAL—DENVER

Governor.....	Ralph L. Carr.....	Rep.	Denver.....	\$5,000
Lieutenant Governor..	John F. Vivian.....	Rep.	Golden.....	1,000
Secretary of State....	Walter F. Morrison.....	Rep.	Greeley.....	4,000
State Treasurer.....	Homer F. Bedford.....	Dem.	Greeley.....	6,000
State Auditor.....	Chas. M. Armstrong.....	Rep.	Denver.....	4,000
Attorney General.....				5,000

CONNECTICUT

CAPITAL—HARTFORD

Governor.....	Robert A. Hurley.....	Dem.	Bridgeport.....	\$12,000
Lieutenant Governor..	Odell Shepard.....	Dem.	Hartford.....	1,500
Secretary of State....	Chase Going Woodhouse.....	Dem.	New London.....	6,000
State Treasurer.....	Frank M. Anastasio.....	Dem.	New Haven.....	6,000
Comptroller.....	John M. Dowe.....	Dem.	Denielson.....	6,000
Attorney General.....	Francis A. Pallotti.....	Rep.	Hartford.....	10,000

DELAWARE
CAPITAL—DOVER

Office	Name	Politics	Home Address	Compensation
Governor.....	Walter W. Bacon.....	Rep.	Wilmington.....	\$7,500
Lieutenant Governor..	Dr. Isaac J. MacCollum	Dem.	Camden.....	*12
Secretary of State....	Earl D. Willey.....	Rep.	Dover.....	6,000
State Treasurer.....	Peter S. Collins.....	Dem.	Magnolia.....	4,000
State Auditor.....	Dr. Harrison M. Manning.....	Dem.	Seaford.....	4,000
Attorney General.....	James R. Morford.....		Wilmington.....	6,000

*Per day during session of legislature.

FLORIDA
CAPITAL—TALLAHASSEE

Governor.....	Spessard L. Holland....	Dem.	Tallahassee.....	\$9,000
Secretary of State....	R. A. Gray.....	Dem.	Tallahassee.....	6,000
Comptroller.....	J. M. Lee.....	Dem.	Tallahassee.....	6,000
State Treasurer.....	J. Edwin Larson.....	Dem.	Tallahassee.....	6,000
Attorney General.....	J. Tom Watson.....	Dem.	Tallahassee.....	6,000
Com. of Agriculture...	Nathan Mayo.....	Dem.	Tallahassee.....	6,000
Supt. of Public Instr..	Colin English.....	Dem.	Tallahassee.....	6,000

GEORGIA
CAPITAL—ATLANTA

Governor.....	Eugene Talmadge.....	Dem.	\$7,500
Secretary of State....	John B. Wilson.....	Dem.	6,000
State Treasurer.....	Geo. B. Hamilton.....	Dem.	6,200
State Auditor*.....	Zach Arnold.....	Dem.	6,000
Attorney General.....	Ellis Arnall.....	Dem.	5,500
Comptroller General..	Homer C. Parker.....	Dem.	6,200

*State Auditor appointed by Governor for term of 4 years.

IDAHO
CAPITAL—BOISE

Governor.....	Chase A. Clark.....	Dem.	Idaho Falls.....	\$5,000
Lieutenant Governor..	Charles C. Gossett.....	Dem.	Nampa.....	*7.50
Secretary of State....	Geo. H. Curtis.....	Dem.	Boise.....	4,000
State Auditor.....	Calvin E. Wright.....	Dem.	Burley.....	4,000
State Treasurer.....	Myrtle P. Enking.....	Dem.	Gooding.....	4,000
Attorney General.....	Bert H. Miller.....	Dem.	Idaho Falls.....	4,000
Supt. of Public Instr..	C. S. Roberts.....	Dem.	Boise.....	3,600
Mine Inspector.....	Arthur Campbell.....	Dem.	Mullan.....

*Per day during legislative session.

ILLINOIS
CAPITAL—SPRINGFIELD

Governor.....	Dwight H. Green.....	Rep.	Chicago.....	\$12,000
Lieutenant Governor..	Hugh W. Cross.....	Rep.	Jerseyville.....	5,000
Secretary of State....	Edward J. Hughes.....	Dem.	Springfield.....	9,000
State Treasurer.....	Warren Wright.....	Rep.	Springfield.....	9,000
State Auditor.....	Arthur C. Lueder.....	Rep.	Chicago.....	9,000
Supt. Public Instr....	John A. Wieland.....	Dem.	Calumet City.....	9,000
Attorney General.....	George F. Barrett.....	Rep.	Chicago.....	9,000
Clerk Supreme Court..	Edward F. Cullinane.....	Dem.	Havana.....	7,500

INDIANA
CAPITAL—INDIANAPOLIS

Governor.....	Henry F. Schrieker....	Dem.	Knox.....	\$8,000
Lieutenant Governor..	Charles F. Dawson.....	Rep.	Indianapolis.....	6,000
Secretary of State....	James M. Tucker.....	Rep.	Paoli.....	6,500
State Treasurer.....	James M. Givins.....	Rep.	Porter.....	7,500
State Auditor.....	Richard T. James.....	Rep.	Portland.....	7,500
Supt. Public Instr....	Clement T. Malan.....	Rep.	Terre Haute.....

IOWA

CAPITAL—DES MOINES

Office	Name	Politics	Home Address	Compensation
Governor.....	Geo. A. Wilson.....	Rep.	Des Moines.....	\$7,500
Lieutenant Governor..	Bourke B. Hickenlooper	Rep.	Cedar Rapids.....	2,000
Secretary of State....	Earl G. Miller.....	Rep.	Des Moines.....	5,000
State Treasurer.....	W. G. C. Bagley.....	Rep.	Mason City.....	5,000
State Auditor.....	C. B. Akers.....	Rep.	Ottumwa.....	5,000
Attorney General.....	John M. Rankin.....	Rep.	Keokuk.....	5,000

KANSAS

CAPITAL—TOPEKA

Governor.....	Payner H. Ratner.....	Rep.	Parsons.....	\$5,000
Lieutenant Governor..	Carl E. Friend.....	Rep.	Lawrence.....
Secretary of State....	Frank J. Ryan.....	Rep.	Kansas City.....	3,000
State Auditor.....	Geo. Robb.....	Rep.	Salina.....	3,000
State Treasurer.....	Walter E. Wilson.....	Rep.	Topeka.....	3,600
Attorney General.....	Jay S. Parker.....	Rep.	Hill City.....	4,000
Supt. of Pub. Instr....	Geo. L. McClenny.....	Rep.	Topeka.....	3,000
Commissioner of Ins..	Chas. F. Hobbs.....	Rep.	Baldwin.....	3,000
State Printer.....	W. C. Austin.....	Rep.	Cottonwood Falls...	3,000

KENTUCKY

CAPITAL—FRANKFORT

Governor.....	Keen Johnson.....	Dem.	Richmond.....	\$10,000 & home
Lieutenant Governor..	Rodes H. Myers.....	Dem.	Bowling Green.....	15 per day
Secretary of State....	George G. Hatcher.....	Dem.	Ashland.....	4,000
Attorney General.....	Hubert Merideth.....	Dem.	Greenville.....	4,000
State Treasurer.....	E. E. Shannon.....	Dem.	Louisa.....	3,600
State Auditor.....	D. A. Logan.....	Dem.	Brownsville.....	3,600
Supt. Public Instr....	John W. Brooker.....	Dem.	Cynthiana.....	4,000
Com. Agr. L. & S.....	William H. May.....	Dem.	Prestonburg.....	4,000
Clk. Court of Appeals.	Charles K. O'Connell..	Dem.	Louisville.....	4,000

LOUISIANA

CAPITAL—BATON ROUGE

Governor.....	Sam H. Jones.....	Dem.	Baton Rouge.....	\$12,000
Lieutenant Governor..	Marc M. Moulton.....	Dem.	Lafayette.....	5,000
Secretary of State....	James A. Gremillion...	Dem.	Baton Rouge.....	5,000
State Treasurer.....	A. P. Tugwell.....	Dem.	Baton Rouge.....	5,000
State Auditor.....	L. B. Baynard.....	Dem.	Baton Rouge.....	5,000
Attorney General.....	Eugene Stanley.....	Dem.	Baton Rouge.....	7,500

MAINE

CAPITAL—AUGUSTA

Governor.....	Sumner Sewall.....	Rep.	Bath.....	\$5,000
Secretary of State....	Frederick Robie.....	Rep.	Gorham.....	4,000
State Treasurer.....	Belmont A. Smith.....	Rep.	Bangor.....	3,000
State Auditor.....	William D. Hayes.....	Rep.	Bangor.....	4,500
Attorney General.....	Frank I. Cowan.....	Rep.	Portland.....	4,000

MARYLAND

CAPITAL—ANNAPOLIS

Governor.....	Herbert R. O'Connor...	Dem.	Annapolis.....	\$4,500
Secretary of State....	Francis Petratt.....	Dem.	Frederick.....	2,000
State Treasurer.....	Hooper S. Miles.....	Dem.	Annapolis.....	2,500
State Auditor.....	Edmund R. Stewart...	Dem.	Kingston.....	4,500
Attorney General.....	Herbert R. O'Connor...	Dem.	Baltimore City.....	5,000

MASSACHUSETTS

CAPITAL—BOSTON

Office	Name	Politics	Home Address	Compensation
Governor.....	Leverett Saltonstall....	Rep.	Newton.....	\$10,000
Lieutenant Governor..	Horace T. Cahill.....	Rep.	Braintree.....	4,000
Secretary of State....	Frederic W. Cook.....	Rep.	Somerville.....	7,000
State Treasurer.....	William E. Hurley.....	Rep.	Boston.....	6,000
State Auditor.....	Thomas J. Buckley.....	Dem.	Boston.....	6,000
Attorney General.....	Robert T. Bushnell....	Rep.	Newton.....	8,000

MICHIGAN

CAPITAL—LANSING

Governor.....	Murray D. Van Wagoner.....	Dem.	Pontiac.....	\$5,000
Lieutenant Governor..	Frank Murphy.....	Dem.	Detroit.....	3 per day
Secretary of State....	Harry F. Kelly.....	Rep.	Detroit.....	2,500
Attorney General.....	Herbert J. Rushton....	Rep.	Escanaba.....	5,000
State Treasurer.....	Theodore I. Fry.....	Dem.	Freemont.....	2,500
Auditor General.....	Vernon J. Brown.....	Rep.	Mason.....	2,500
Supt. of Pub. Instr....	Eugene B. Elliott.....	Rep.	Lansing.....	6,000
State Highway Com....	G. Donald Kennedy.....	Dem.	Lansing.....	7,500

MINNESOTA

CAPITAL—ST. PAUL

Governor.....	Harold E. Stassen.....	Rep.	South St. Paul.....	\$7,000
Lieutenant Governor..	C. Elmer Anderson....	Rep.	Brainerd.....	2,000 per term
Secretary of State....	Mike Holm.....	Rep.	Roseau.....	5,700
State Treasurer.....	Julius A. Schmahl.....	Rep.	St. Paul.....	5,000
State Auditor.....	Stafford King.....	Rep.	St. Paul.....	6,000
Attorney General.....	J. A. A. Burnquist.....	Rep.	Minneapolis.....	7,000

MISSISSIPPI

CAPITAL—JACKSON

Governor.....	Paul B. Johnson.....	Dem.	Jackson.....	\$7,500
Lieutenant Governor..	Dennis Murphree.....	Dem.	Jackson.....	1,500
Secretary of State....	Walker Wood.....	Dem.	Jackson.....	4,000
Attorney General.....	Greek L. Rice.....	Dem.	Jackson.....	6,750
State Tax Collector....	Carl N. Craig.....	Dem.	Jackson.....	5,000
State Treasurer.....	Lewis S. May.....	Dem.	Jackson.....	4,000
Supt. of Education....	J. S. Vandiver.....	Dem.	Jackson.....	4,000
Aud. of Pub. Accounts	J. M. Causey.....	Dem.	Jackson.....	4,000
Insurance Comm.....	John Sharp Williams, III	Dem.	Jackson.....	4,000
Land Commissioner....	Guy McCullen.....	Dem.	Jackson.....	4,000
Com. of Agriculture....	S. E. Corley.....	Dem.	Jackson.....	4,000

MISSOURI

CAPITAL—JEFFERSON CITY

Governor.....	Forrest C. Donnell....	Rep.	Jefferson City.....	\$5,000
Lieutenant Governor..	Frank G. Harris.....	Dem.	Jefferson City.....	1,000
Secretary of State....	Dwight H. Brown.....	Dem.	Jefferson City.....	3,000
State Auditor.....	Forrest Smith.....	Dem.	Jefferson City.....	3,000
State Treasurer.....	Wilson Bell.....	Dem.	Jefferson City.....	3,000
Attorney General.....	Roy McKittrick.....	Dem.	Jefferson City.....	3,000
State Supt. of Instr....	Lloyd W. King.....	Dem.	Jefferson City.....	3,000

MONTANA

CAPITAL—HELENA

Governor.....	Sam C. Ford.....	Rep.	Helena.....	\$7,500
Lieutenant Governor..	Ernest T. Eaton.....	Rep.	Polytechnic.....	12 per day
Secretary of State....	Sam W. Mitchell.....	Dem.	Helena.....	4,200
State Treasurer.....	Thomas E. Carley.....	Dem.	Helena.....	4,200
State Auditor.....	John J. Holmes.....	Dem.	Helena.....	4,200
Attorney General.....	John W. Bonner.....	Dem.	Helena.....	4,500

NEBRASKA

CAPITAL—LINCOLN

Governor.....	Dwight Griswold.....	Rep.	Gordon.....	\$7,500
Lieutenant Governor..	William Edward Johnson.....	Rep.	Schuyler.....	3,488
Secretary of State....	Frank Marsh.....	Rep.	Lincoln.....	5,000
Aud. of Pub. Accounts	Ray C. Johnson.....	Rep.	Lincoln.....	5,000
State Treasurer.....	L. B. Johnson.....	Rep.	Omaha.....	5,000
Attorney General.....	Walter R. Johnson.....	Rep.	Omaha.....	5,000

NEVADA
CAPITAL—CARSON CITY

Office	Name	Politics	Home Address	Compensation
Governor.....	E. P. Carville.....	Dem.	Carson City.....	\$7,000
Lieutenant Governor..	Maurice J. Sullivan....	Dem.	Carson City.....	810
Secretary of State....	Malcolm McEachin....	Dem.	Carson City.....	3,600
State Treasurer.....	Dan W. Franks.....	Dem.	Carson City.....	3,600
Attorney General.....	Gray Mashburn.....	Dem.	Carson City.....	5,000
State Comptroller.....	Henry C. Schmidt.....	Dem.	Carson City.....	3,600
State Auditor*.....	D. G. LaRue.....	Dem.	Carson City.....	4,000

*Also Superintendent of Banks.

NEW HAMPSHIRE

CAPITAL—CONCORD

Governor.....	Robert O. Blood.....	Rep.	Concord.....	\$5,000
Secretary of State....	Enoch D. Fuller.....	Rep.	Manchester.....	4,000
State Treasurer.....	F. Gordon Kimball....	Rep.	Concord.....	4,000
Comptroller.....	Stephen B. Story.....	Rep.	Concord.....	5,000
Attorney General.....	Frank Rowe Kenison...	Rep.	Conway.....	4,000

NEW JERSEY

CAPITAL—TRENTON

Governor.....	Charles Edison.....	Dem.	West Orange.....	\$20,000
Secretary of State....	Thomas A. Mathis.....	Rep.	Toms River.....	6,000
State Treasurer.....	William H. Albright....	Rep.	Woodbury.....	6,000
Comptroller.....	Frank J. Murray.....	Rep.	Orange.....	6,000
Attorney General.....	David P. Wilentz.....	Dem.	Perth Amboy.....	7,000

NEW MEXICO

CAPITAL—SANTA FE

Governor.....	John E. Miles.....	Dem.	Santa Fe.....	\$5,000
Lieutenant Governor..	Ceferino Quintana....	Dem.	Las Vegas.....	10 per day
Secretary of State....	Mrs. Fidel Gonzales....	Dem.	Las Vegas.....	3,000
State Auditor.....	E. D. Trujillo.....	Dem.	Espanola.....	3,000
State Treasurer.....	Rex French.....	Dem.	Raton.....	3,000
Attorney General.....	Edward P. Chase.....	Dem.	Santa Fe.....	4,000

NEW YORK

CAPITAL—ALBANY

Governor.....	Herbert H. Lehman....	Dem.	New York City....	\$25,000*
Lieutenant Governor..	Charles Poletti.....	Dem.	New York City....	10,000
†Secretary of State...	Michael F. Walsh.....	Dem.	Brooklyn.....	12,000
Comptroller.....	Morris S. Tremaine....	Dem.	Buffalo.....	12,000
Attorney General.....	John J. Bennett, Jr....	Dem.	Brooklyn.....	12,000

*And use of Executive Mansion.

†Appointive.

NORTH CAROLINA

CAPITAL—RALEIGH

Governor.....	James Melville			
	Broughton.....	Dem.	Raleigh.....	\$10,500
Lieutenant Governor..	R. L. Harris.....	Dem.	Roxboro.....	700*
Secretary of State....	Thad Eure.....	Dem.	Winton.....	6,000
State Treasurer.....	Charles M. Johnson....	Dem.	Raleigh.....	6,000
State Auditor.....	George Ross Pou.....	Dem.	Raleigh.....	6,000
Attorney General.....	Harry McMullen.....	Dem.	Raleigh.....	7,500

*Per session of legislature.

NORTH DAKOTA

CAPITAL—BISMARCK

Governor.....	John Moses.....	Dem.	Hazen.....	\$4,000
Lieutenant Governor..	Oscar W. Hagen.....	Rep.	Watford City....	800
Secretary of State....	Herman Thorson.....	Rep.	Bucyrus.....	2,400
State Auditor.....	Berta E. Baker.....	Rep.	Glenburn.....	2,400
State Treasurer.....	Carl Anderson.....	Rep.	Page.....	2,400
Attorney General.....	Alvin C. Struts.....	Rep.	Bismarck.....	3,000

OHIO

CAPITAL—COLUMBUS

Office	Name	Politics	Home Address	Compensation
Governor.....	John W. Bricker.....	Rep.	Columbus.....	\$10,000
Lieutenant Governor..	Paul M. Herbert.....	Rep.	Columbus.....	3,000
Secretary of State....	John E. Sweeney.....	Dem.	Cleveland.....	6,500
Auditor of State.....	Joseph T. Ferguson....	Dem.	Barberton.....	6,500
Treasurer of State....	Don H. Ebright.....	Rep.	Akron.....	6,500
Attorney General.....	Thomas J. Herbert.....	Rep.	Cleveland.....	6,500

Above officials elected November 5, 1940, and will take office in January, 1941, for a term of two years with the exception of the Auditor of State, who is elected for a term of four years.

OKLAHOMA

CAPITAL—OKLAHOMA CITY

Governor.....	Leon C. Phillips.....	Dem.	Okemah.....	\$6,500*
Lieutenant Governor..	James E. Berry.....	Dem.	Stillwater.....	1,000
Secretary of State....	C. C. Childers.....	Dem.	Oklahoma City....	3,000
State Treasurer.....	Carl B. Sebring.....	Dem.	Oklahoma City....	3,600
State Auditor.....	F. C. Carter.....	Dem.	Oklahoma City....	3,600
Attorney General.....	Mac Q. Williamson....	Dem.	Pauls Valley.....	4,500

*And \$500 per month for Governor's Mansion.

OREGON

CAPITAL—SALEM

Governor.....	Charles A. Sprague....	Rep.	Salem.....	\$7,500
Lieutenant Governor..	President of Senate....			
Secretary of State and State Auditor.....	Earl Snell.....	Rep.	Arlington.....	5,400
State Treasurer.....	Leslie M. Scott.....	Rep.	Salem.....	5,400
Attorney General.....	I. H. Van Winkle.....	Rep.	Salem.....	5,000

PENNSYLVANIA

CAPITAL—HARRISBURG

Governor.....	Arthur H. James.....	Rep.	Plymouth.....	\$18,000
Lieutenant Governor..	Samuel S. Lewis.....	Rep.	York.....	8,000
Secretary of the Commonwealth....	Sophia M. R. O'Hara..		Wilkes-Barre.....	10,000
*State Treasurer.....	G. Harold Wagner....	Dem.	Wilkes-Barre.....	12,000
*Auditor General.....	F. Clair Ross.....	Dem.	Butler.....	12,000
Attorney General.....	Claude T. Reno.....	Rep.	Allentown.....	12,000
Secretary of Internal Affairs.....	Wm. S. Livengood, Jr..	Rep.	Somerset.....	

*These officials take office in May 1941. Elected November 5, 1940.

The Attorney General and Secretary of the Commonwealth are appointed by the Governor.

RHODE ISLAND

CAPITAL—PROVIDENCE

Governor.....	J. Howard McGrath....	Dem.	Providence.....	\$8,000
Lieutenant Governor..	Louis W. Cappelli....	Dem.	North Providence..	2,500
Secretary of State....	Armand H. Cote.....	Dem.	Pawtucket.....	6,500
Attorney General.....	John H. Nolan.....	Dem.	Newport.....	8,500
General Treasurer....	Russell H. Handy.....	Dem.	Lincoln.....	6,500

SOUTH CAROLINA

CAPITAL—COLUMBIA

Governor.....	Burnet R. Maybank....	Dem.	Charleston.....	\$7,500
Lieutenant Governor..	J. E. Harley.....	Dem.	Barnwell.....	1,000
Secretary of State....	W. P. Blackwell.....	Dem.	Columbia.....	3,600
State Treasurer.....	Jeff B. Bates.....	Dem.	Columbia.....	3,600
Budget Secretary....	J. M. Smith.....	Dem.	Columbia.....	
Attorney General.....	Jno. M. Daniel.....	Dem.	Greenville.....	5,000

SOUTH DAKOTA

CAPITAL—PIERRE

Governor.....	Harlan J. Bushfield....	Rep.	Miller.....	\$3,000
Lieutenant Governor..	A. C. Miller.....	Rep.	Kennebec.....	10*
Secretary of State....	Olive A. Ringsrud....	Rep.	Elk Point.....	1,800
State Treasurer.....	W. G. Douglas.....	Rep.	Willow Lakes.....	1,800
State Auditor.....	W. W. Warner.....	Rep.	Onida.....	1,800
Attorney General.....	Leo Temmey.....	Rep.	Huron.....	1,800

*Per day during session.

TENNESSEE

CAPITAL—NASHVILLE

Office	Name	Politics	Home Address	Compensation
Governor.....	Prentice Cooper.....	Dem.	Shelbyville.....	\$4,000*
State Treasurer.....	John Harton.....	Dem.	Tullahoma.....	5,000
Comptroller.....	Robert Lowe.....	Dem.	Cookeville.....	5,000
Secretary of State.....	A. B. Broadbent.....	Dem.	Clarksville.....	5,000
Attorney General.....	Roy H. Beeler.....	Dem.	Knoxville.....	7,500

*And mansion and \$3,000 upkeep fund.

TEXAS

CAPITAL—AUSTIN

Governor.....	W. Lee O'Daniel.....	Dem.	Fort Worth.....	\$12,000
Lieutenant Governor..	Coke R. Stevenson....	Dem.	Junction.....	10 per day
Secretary of State.....	M. O. Flowers.....	Dem.	Lockhart.....	6,000
State Treasurer.....	Charley Lockhart.....	Dem.	Austin.....	6,000
State Comptroller.....	Geo. H. Sheppard.....	Dem.	Austin.....	6,000
Attorney General.....	Gerald C. Mann.....	Dem.	Dallas.....	10,000

UTAH

CAPITAL—SALT LAKE CITY

Governor.....	Herbert B. Maw.....	Dem.	Salt Lake City.....	\$6,000
Secretary of State.....	E. E. Monson.....	Dem.	Salt Lake City.....	4,500
Treasurer.....	Oliver G. Ellis.....	Dem.	Salt Lake City.....	3,000
Auditor.....	Reese M. Reese.....	Dem.	Salt Lake City.....	3,500
Attorney General.....	Grover A. Giles.....	Dem.	Salt Lake City.....	4,500

VERMONT

CAPITAL—MONTPELIER

Governor.....	William H. Wills.....	Rep.	Bennington.....	\$5,000
Lieutenant Governor..	Mortimer R. Proctor...	Rep.	Proctor.....	800*
State Treasurer.....	Thomas H. Cave.....	Rep.	Barre City.....	4,000
Secretary of State.....	Rawson C. Myrick.....	Rep.	Montpelier.....	3,500
Auditor Accounts.....	David V. Anderson.....	Rep.	Montpelier.....	3,500
Attorney General.....	Alban J. Parker.....	Rep.	Springfield.....	4,000

*\$800 during session of the legislature, and mileage.

VIRGINIA

CAPITAL—RICHMOND

Governor.....	James H. Price.....	Dem.	Richmond.....	\$10,000
Lieutenant Governor..				900 for 60
Secretary of the Commonwealth.....	Raymond L. Jackson...	Dem.	Albemarle County...	4,000
State Treasurer.....	Edwin B. Jones.....	Dem.	Highland County...	6,000
State Auditor.....	L. McCarthy Downs...	Dem.	Richmond County...	6,000
Attorney General.....	Abram P. Staples.....	Dem.	Roanoke.....	8,000

WASHINGTON

CAPITAL—OLYMPIA

Governor.....	Arthur B. Langlie.....	Rep.	Seattle.....	\$6,000
Lieutenant Governor..	Victor A. Meyers.....	Dem.	Seattle.....	1,200
Secretary of State.....	Belle Reeves.....	Dem.	Wenatchee.....	3,000
State Treasurer.....	Otto A. Case.....	Dem.	Seattle.....	4,000
State Auditor.....	Cliffe Yelle.....	Dem.	Colfax.....	3,000
Attorney General.....	Smith Troy.....	Dem.	Olympia.....	3,500
Comm. of Pub. Lands..	Jack Taylor.....	Dem.	Seattle.....	5,000
Insurance Comm.....	Wm. A. Sullivan.....	Dem.	Seattle.....	6,500
Supt. of Pub. Instr....	Pearl A. Wanamaker...	Non-pt.	Coupeville.....	4,000

WEST VIRGINIA

CAPITAL—CHARLESTON

Governor.....	Mansfield M. Neely....	Dem.	Fairmont.....	\$10,000
Secretary of State.....	Wm. S. O'Brien.....	Dem.	Buckhannon.....	6,000
Supt. of Schools.....	W. W. Trent.....	Dem.	Charleston.....	6,000
Auditor.....	Edgar B. Sims.....	Dem.	Charleston.....	6,000
Treasurer.....	Richard E. Talbott....	Dem.	Philippi.....	6,000
Attorney General.....	Clarence W. Meadows..	Dem.	Beckley.....	6,000
Comm. of Agriculture..	J. B. McLaughlin.....	Dem.	Big Chimney.....	6,000

WISCONSIN
CAPITAL—MADISON

Office	Name	Politics	Home Address	Compensation
Governor.....	Julius P. Heil.....	Rep.	Milwaukee.....	\$6,000
Lieutenant Governor..	Walter S. Goodland....	Rep.	Racine.....	1,500*
Secretary of State....	Fred R. Zimmerman....	Rep.	Milwaukee.....	5,000
State Treasurer.....	John M. Smith.....	Rep.	Shell Lake.....	5,000
Attorney General.....	John E. Martin.....	Rep.	Milwaukee.....	5,000

*Plus \$5 per day for every day he acts as governor.

WYOMING
CAPITAL—CHEYENNE

Governor.....	Nels H. Smith.....	Horton.....	\$8,000
Secretary of State....	L. C. Hunt.....	Lander.....	4,800
State Treasurer.....	Mart. T. Christensen...	Baggs.....	4,800
Auditor.....	Wm. "Scotty" Jack.....	Casper.....	4,800
State Supt. of Public Instruction.....	Esther Anderson.....	Casper.....	4,800

MINNESOTA NEWSPAPERS BY COUNTIES

AITKIN

Aitkin, County Seat

POLITICS	LOCATION	DAY OF PUBLICATION	NAME OF PAPER	PUBLISHERS
I	Aitkin.....	Thursday.....	Independent Age.....	Klee, Engquist & Mead
R	Aitkin.....	Thursday.....	Republican.....	Mike Vukelich
I-R	Hill City.....	Thursday.....	News.....	G. C. Huntley

ANOKA

Anoka, County Seat

R	Anoka.....	Wednesday.....	Herald.....	Mrs. Roe G. Chase
I-R	Anoka.....	Wednesday.....	Union.....	T. G. J. Pease
I	Columbia Heights.....	Friday.....	Record.....	Peter Tema

BECKER

Detroit Lakes, County Seat

R	Detroit Lakes.....	Friday.....	Record.....	Benshoof & Thompson
D	Detroit Lakes.....	Thursday.....	Tribune.....	C. F. Lidstrom
R	Fraser.....	Thursday.....	Weekly Press.....	Mrs. Alice Iona Elg
I	Lake Park.....	Thursday.....	Journal.....	E. L. Struble

BELTRAMI

Bemidji, County Seat

I	Bemidji.....	D. & W.....	Pioneer.....	Pioneer Publishing Co.
I	Bemidji.....	Friday.....	Sentinel.....	W. L. Marcum & H. Z. Mitchell
F-L	Bemidji.....	Thursday.....	Northland Times.....	R. W. & G. A. Bradford
I	Blackduck.....	Wednesday.....	American.....	E. L. Oberg
I	Kelliher.....	Thursday.....	Independent.....	Pressley Watts

BENTON

Foley, County Seat

I-R	E. St. Cloud.....	Thursday.....	Sentinel.....	Ed. Vandersluis
I	Foley.....	Thursday.....	Foley Independent.....	B. W. Curtis
I-P	Foley.....	Thursday.....	News.....	S. D. Youso
I	Sauk Rapids.....	Thursday.....	Herald.....	Lee Batcheler

BIG STONE

Ortonville, County Seat

I	Beardsley.....	Thursday.....	News.....	Carl Fasching
R	Clinton.....	Thursday.....	Advocate.....	Karl E. Ruthenbeck
D	Graceville.....	Thursday.....	Enterprise.....	L. A. Kaercher
I	Ortonville.....	Thursday.....	Independent.....	L. A. Kaercher

BLUE EARTH

Mankato, County Seat

R	Amboy.....	Friday.....	Herald.....	A. R. Wilder
D	Good Thunder.....	Thursday.....	Herald.....	R. C. Young
R	Lake Crystal.....	Thursday.....	Tribune.....	D. E. Cuppernull
I	Madison Lake.....	Thursday.....	Times.....	J. A. Lillegraven
I	Mankato.....	Daily.....	Free Press.....	J. A. Callahan
I-R	Mankato.....	Thursday.....	News.....	Val Imm
I	Mapleton.....	Thursday.....	Enterprise.....	W. C. Dobbs
D	Vernon Center.....	Thursday.....	News.....	H. L. Burdick

BROWN**New Ulm, County Seat**

POLITICS	LOCATION	DAY OF PUBLICATION	NAME OF PAPER	PUBLISHERS
R	Comfrey.....	Thursday.....	Times.....	W. B. Brooks
I	Hanska.....	Friday.....	Herald.....	H. P. Becken
R	New Ulm.....	Daily.....	Journal.....	Walter K. Mickelson
I	New Ulm.....	Wednesday.....	Review.....	J. H. Woebke
I	Sleepy Eye.....	Thursday.....	Herald Dispatch.....	W. E. Barnes
I	Sleepy Eye.....	Thursday.....	Progressive.....	A. O. Wensberg
I	Springfield.....	Thursday.....	Advance Press.....	A. G. Erickson & Fremont Schmidt

CARLTON**Carlton, County Seat**

I	Barnum.....	Thursday.....	Herald.....	Geo. E. Sloan
I	Carlton.....	Thursday.....	Vidette.....	W. H. Hassing
I	Cloquet.....	Friday.....	Pine Knot.....	Orlo B. Elfes
I	Moose Lake.....	Thursday.....	Star Gazette.....	H. W. Sisco

CARVER**Chaska, County Seat**

I	Chaska.....	Thursday.....	Valley Herald.....	F. E. DuToit, Jr.
D	Norwood.....	Friday.....	Times.....	Roy R. Clay
I	Waconia.....	Thursday.....	Patriot.....	A. C. Wessale
R	Watertown.....	Thursday.....	Carver Co. News.....	C. C. Teas
I	Young America.....	Friday.....	Eagle.....	Chas. Mayer, Ed.

CASS**Walker, County Seat**

I	Cass Lake.....	Thursday.....	Times.....	R. G. Utley
I	Hackensack.....	Friday.....	Independent.....	C. A. Plattner
R	Pillager.....	Friday.....	Herald.....	Albert O. Anderson
I	Pine River.....	Thursday.....	Journal.....	Grant D. Bergstrom
I	Walker.....	Friday.....	Cass Co. Pioneer.....	R. A. Oliver
I	Walker.....	Friday.....	Pilot.....	L. H. Lindstrom, Ed.

CHIPPEWA**Montevideo, County Seat**

I	Clara City.....	Friday.....	Herald.....	Swanson Bros.
I	Maynard.....	Friday.....	News.....	F. E. Child
R	Milan.....	Friday.....	Standard.....	Andrew Bromstad
F-L	Montevideo.....	Friday.....	American.....	Everett S. Mills
R	Montevideo.....	Friday.....	News.....	Ludwig I. Roe
F-L	Watson.....	Thursday.....	Voice.....	Magnus Johnson

CHISAGO**Center City, County Seat**

I	Lindstrom.....	Thursday.....	Chisago Co. Press.....	Theo. N. Norelius, Ed.
I-R	North Branch.....	Thursday.....	Review.....	Blakeslee & Stevens
R	Rush City.....	Friday.....	Post.....	M. F. Sherman, Ed.
R	Taylor's Falls.....	Thursday.....	Journal.....	Albert Amundson

CLAY**Moorhead, County Seat**

R	Barnesville.....	Thursday.....	Record Review.....	Holum Bros.
I	Hawley.....	Friday.....	Herald.....	R. W. Ritteman
I	Moorhead.....	Daily.....	News.....	Wayne Peterson
I	Moorhead.....	Friday.....	Country Press.....	Sondrall & Steinley
R	Moorhead.....	Thursday.....	District Herald.....	A. F. Klenk
R	Ulen.....	Thursday.....	Union.....	M. P. Reiersgord

CLEARWATER**Bagley, County Seat**

POLITICS	LOCATION	DAY OF PUBLICATION	NAME OF PAPER	PUBLISHERS
F-L	Bagley.....	Thursday.....	Farmers Independent.....	Fred S. Jesness
I	Clearbrook.....	Thursday.....	Leader.....	S. C. Sheets
I	Gonvick.....	Friday.....	Banner.....	W. W. Jones

COOK**Grand Marais, County Seat**

I	Grand Marais.....	Thursday.....	Cook Co. News Herald...	Adolph Toftey
---	-------------------	---------------	-------------------------	---------------

COTTONWOOD**Windom, County Seat**

I	Jeffers.....	Thursday.....	Review.....	Mrs. A. M. Schmotzer
I	Mountain Lake.....	Thursday.....	Observer.....	Kenneth L. Larson
I	Storden.....	Thursday.....	Times.....	A. M. Roemer, Ed.
I	Westbrook.....	Thursday.....	Sentinel.....	R. S. Peterson
R	Windom.....	Wednesday.....	Cottonwood Co. Citizen..	D. L. Keith
R	Windom.....	Friday.....	Reporter.....	Geo. F. Warren

CROW WING**Brainerd, County Seat**

I	Brainerd.....	Daily.....	Dispatch.....	W. L. Junkin
R	Brainerd.....	Friday.....	Journal Press.....	Cole & Lindberg
I	Brainerd.....	Thursday.....	Tribune.....	Mrs. Lily A. Ericson
I	Brainerd.....	Friday.....	Crow Wing Co. Review...	L. B. Sand, Ed.
I	Crosby.....	Thursday.....	Courier.....	Elmer L. Anderson
R	Deerwood.....	Friday.....	Enterprise.....	A. J. Crone
I	Ironton.....	Thursday.....	Ranger.....	Helmer Williamson
R	Pequot Lakes.....	Thursday.....	Chronicle.....	A. Donald Anderson, Ed.

DAKOTA**Hastings, County Seat**

I	Farmington.....	Friday.....	Dakota Co. Tribune.....	Ham Clay, Jr.
I	Hastings.....	Friday.....	Gazette.....	Frank Muirhead
R	So. St. Paul.....	Daily.....	Reporter.....	W. M. Fisk
I	West St. Paul.....	Friday.....	Booster-Globe.....	J. E. & M. Wallner

DODGE**Mantorville, County Seat**

R	Claremont.....	Friday.....	News.....	Dana A. Hinckley
R	Dodge Center.....	Thursday.....	Dodge Co. Star-Record...	Myron A. Stivers
I-R	Hayfield.....	Thursday.....	Herald.....	A. Crawford
I-R	Kasson.....	Thursday.....	Republican.....	Jim Melone
D	Mantorville.....	Thursday.....	Express.....	Frank W. Farrington
I-R	West Concord.....	Wednesday.....	Enterprise.....	Leslie W. Smith

DOUGLAS**Alexandria, County Seat**

R	Alexandria.....	Thursday.....	Citizen News.....	J. E. Winslow
F-L	Alexandria.....	Wednesday.....	Park Region Echo.....	Chas. L. Coy
R	Evansville.....	Thursday.....	Enterprise.....	Floyd V. Clark
R	Osakis.....	Thursday.....	Review.....	J. Paul Kinney

FARIBAULT**Blue Earth, County Seat**

I	Blue Earth.....	Thursday.....	Post.....	B. A. Johnson
I	Blue Earth.....	Tuesday.....	Faribault Co. Register..	B. A. Johnson
I-R	Bricelyn.....	Thursday.....	Sentinel.....	Harold J. Schoepf
I	Elmore.....	Thursday.....	Eye.....	C. M. Wicken
I	Kiester.....	Thursday.....	Courier.....	G. Hellekson
I	Minnesota Lake.....	Thursday.....	Tribune.....	H. A. Gilbertson
I	Wells.....	Thursday.....	Mirror.....	Ed. Keuchenmeister
R	Winnebago.....	Thursday.....	Enterprise.....	Geo. E. Tuttle
	Winnebago.....	Thursday.....	Times.....	Stanley W. Olson

FILLMORE**Preston, County Seat**

POLITICS	LOCATION	DAY OF PUBLICATION	NAME OF PAPER	PUBLISHER.
R	Chatfield.....	Thursday.....	News.....	Paul Keith
R	Harmony.....	Thursday.....	News.....	L. F. Kommerstad
R	Lanesboro.....	Thursday.....	Leader.....	E. R. Sears
R	Mabel.....	Friday.....	Record.....	E. R. Antrim
R	Preston.....	Thursday.....	Times.....	A. H. Langum
I	Preston.....	Thursday.....	Republican.....	Lud Gartner
R	Rushford.....	Thursday.....	Tri-Co. Record.....	Roy R. Stephans
I	Spring Valley.....	Thursday.....	Tribune.....	W. C. Starr
I	Wykoff.....	Friday.....	Enterprise.....	Lud Gartner

FREEBORN**Albert Lea, County Seat**

R	Albert Lea.....	Daily.....	Evening Tribune.....	L. S. Whitcomb
R	Alden.....	Thursday.....	Advance.....	C. H. Willson
R	Emmons.....	Thursday.....	Leader.....	H. W. Willey
P	Glenville.....	Thursday.....	Progress.....	F. W. & H. N. Black

GOODHUE**Red Wing, County Seat**

R	Cannon Falls.....	Friday.....	Beacon.....	L. G. Erickson
I	Goodhue.....	Thursday.....	Goodhue Co. Tribune.....	L. E. Cook, Ed.
D	Kenyon.....	Thursday.....	Independent.....	J. E. Kienitz
I	Kenyon.....	Saturday.....	Leader.....	Finstuen & Cole
I	Pine Island.....	Thursday.....	Record.....	Geo. A. Anderson
I	Red Wing.....	Daily.....	Republican-Eagle.....	Red Wing Pub. Co.
D	Wanamingo.....	Thursday.....	Progress.....	O. W. Hennings
R	Zumbrota.....	Friday.....	News.....	Rockne & Davis

GRANT**Elbow Lake, County Seat**

I	Ashby.....	Thursday.....	Review.....	Wilmer Houser
I	Elbow Lake.....	Thursday.....	Grant Co. Herald.....	Harold H. Barker
I	Herman.....	Thursday.....	Review.....	F. L. Goulet, Ed.
I	Hoffman.....	Thursday.....	Tribune.....	E. W. Carlson

HENNEPIN**Minneapolis, County Seat****DAILY**

	Minneapolis.....	Finance & Commerce.....	Earl Maul
I	Minneapolis.....	Star Journal.....	Mpls. Star Journal Company
R	Minneapolis.....	Tribune (Morn.).....	G. B. Bickelhaupt,
R	Minneapolis.....	Times-Tribune (Eve.)...	Times Tribune Newspapers

WEEKLY

	Minneapolis.....	American Jewish World.....	L. H. Frisch
	Minneapolis.....	Business Weekly.....	F. J. Quigg, Ed.
	Minneapolis.....	Commercial West.....	Thos. A. Boright
	Minneapolis.....	Det Danske Ugeblad.....	Danish Pub. Co.
	Minneapolis.....	East Mpls. Argus.....	J. K. Johnson
	Minneapolis.....	Improvement Bulletin.....	Chapin Pub. Co.
	Minneapolis.....	Labor Review.....	R. D. Cramer, Ed.
	Minneapolis.....	Minneapolis Spokesman.....	Cecil E. Newman
	Minneapolis.....	Mirror.....	G. L. Covell
	Minneapolis.....	Northern Headlight.....	R. E. Wilson
	Minneapolis.....	Progress Register.....	Victor Nilsson, Ed.
	Minneapolis.....	Spectator.....	J. Linn Nash, Ed.
	Minneapolis.....	Twin City Leader.....	J. E. Perry

HENNEPIN COUNTY—Continued

POLITICS	LOCATION	DAY OF PUBLICATION	NAME OF PAPER	PUBLISHERS
			AT LARGE	
R	Deephaven.....	Friday.....	Argus.....	J. M. O'Connell
I	Excelsior.....	Thursday.....	Minnetonka Record.....	Willard Dillman
D	Hopkins.....	Thursday.....	Henn. Co. Review.....	J. L. Markham
I	Mound.....	Thursday.....	Minnetonka Pilot.....	A. S. Brazman
I	Osseo.....	Thursday.....	Press.....	H. W. Schultz
D	Robbinsdale.....	Thursday.....	American.....	Cormac A. Suel
R	Robbinsdale.....	Thursday.....	Post.....	H. F. Westmoreland
R	Wayzata.....	Thursday.....	Minnetonka Herald.....	J. M. O'Connell

HOUSTON**Caledonia, County Seat**

R	Caledonia.....	Thursday.....	Journal.....	P. W. Steffen
I	Caledonia.....	Saturday.....	Argus.....	P. V. Ryan
R	Hokah.....	Thursday.....	Chief.....	H. E. Wheaton
R	Houston.....	Thursday.....	Signal.....	Gerard L. Schonlau
R	Spring Grove.....	Thursday.....	Herald.....	B. A. Onsgard

HUBBARD**Park Rapids, County Seat**

R	Akeley.....	Thursday.....	Herald Tribune.....	Chas. F. Scheers
I	LaPorte.....	Thursday.....	Banner.....	Wm. Pennar
I	Park Rapids.....	Thursday.....	Enterprise.....	Haradon & Rogers
I	Park Rapids.....	Thursday.....	Hubbard Co. Journal.....	P. W. Weyrens

ISANTI**Cambridge, County Seat**

I	Braham.....	Thursday.....	Journal.....	O. W. Barbo
R	Cambridge.....	Thursday.....	North Star.....	L. O. Carlson
I	Isanti.....	Thursday.....	News.....	Kermit A. Estlund

ITASCA**Grand Rapids, County Seat**

R	Big Fork.....	Thursday.....	Itasca Progressive.....	H. N. Pederson
I	Bovey.....	Friday.....	Press.....	Horace S. Barnes
R	Coleraine.....	Thursday.....	Iron News.....	L. D. Lammon
R	Deer River.....	Thursday.....	Deer River News.....	H. E. Wolfe
I-R	Grand Rapids.....	Wednesday.....	Herald Review.....	L. A. Rossman
R	Grand Rapids.....	Friday.....	Itasca Co. Independent.....	A. L. LaFreniere
I	Nashwauk.....	Friday.....	Eastern Itasca.....	C. R. Haugen

JACKSON**Jackson, County Seat**

I-R	Heron Lake.....	Thursday.....	News.....	V. E. Joslin
I	Jackson.....	Thursday.....	Jackson Co. Pilot.....	S. F. Uasen & H. B. Johnson
I-R	Lakefield.....	Thursday.....	Standard.....	H. J. Haydon
I-R	Okabena.....	Thursday.....	Press.....	Walter Taylor

KANABEC**Mora, County Seat**

R	Mora.....	Thursday.....	Times.....	Henry Rines & W. W. Tenney
R	Ogilvie.....	Thursday.....	Sentinel.....	E. F. Milbradt

KANDIYOHI**Willmar, County Seat**

R	Atwater.....	Friday.....	Herald.....	C. L. Martinson
I	New London.....	Thursday.....	Times.....	R. F. Dugan
I-R	Raymond.....	Friday.....	News.....	H. Giesecke
R	Willmar.....	Saturday.....	Journal.....	F. R. McGowan
R	Willmar.....	Thursday.....	Gazette.....	C. R. C. Baker
F-L	Willmar.....	D. & W.....	Tribune.....	Victor E. Lawson, Ed.

KITTSO**Hallock, County Seat**

POLITICS	LOCATION	DAY OF PUBLICATION	NAME OF PAPER	PUBLISHERS
D	Hallock	Wednesday	Kittson Co. Enterprise	C. W. Bouvette
D	Karlstad	Friday	Advocate	O. S. Nordine
D	Kennedy	Thursday	Star	G. L. Berg
R	Lake Bronson	Thursday	Budget	Carl O. Furaas
R	Lancaster	Friday	Herald	E. M. Meyer

KOOCHICHING**International Falls, County Seat**

I-R	Big Falls	Wednesday	Big Fork Compass	Harold C. Grove
I	International Falls	Thursday	Press	Border Pub. Co.
I	International Falls	Daily	Journal	Border Pub. Co.
I	Littlefork	Thursday	Times	E. J. Chilgren
I	Northome	Friday	Record	H. G. Elhard

LAC QUI PARLE**Madison, County Seat**

I	Bellingham	Friday	Times	D. F. McDermott
I	Boyd	Friday	Bulletin	A. H. Nibbelink
R	Dawson	Friday	Sentinel	B. A. Gimmestad
F-L	Madison	Friday	Independent Press	Mrs. S. E. Farnham
R	Madison	Friday	Western Guard	Paul Ruud
R	Marietta	Thursday	News	F. H. Parker

LAKE**Two Harbors, County Seat**

I	Two Harbors	Thursday	Lake Co. Chronicle	C. M. Hillman
---	-------------	----------	--------------------	---------------

LAKE OF THE WOODS**Baudette, County Seat**

R	Baudette	Thursday	Region	W. T. Noonan
I	Williams	Thursday	Northern Light	G. Robert Norris

LE SUEUR**Le Center, County Seat**

I	Elysian	Friday	Enterprise	W. K. Wilcox
D	Le Center	Thursday	Leader	W. J. Baker
R	Le Sueur	Wednesday	News Herald	Paul Eastwood
I	Montgomery	Friday	Messenger	Jerry F. Keohen
D	New Prague	Thursday	Times	Arthur J. Suel
R	Waterville	Thursday	Advance	W. S. Farrington

LINCOLN**Ivanhoe, County Seat**

I-R	Hendricks	Friday	Pioneer	K. E. Holian
I-R	Ivanhoe	Friday	Times	W. N. Johnson
I-R	Lake Benton	Friday	News	Ted Anderson & Wm. Neale, Jr.
F-L	Tyler	Friday	Journal-Herald	S. U. Hanson

LYON**Marshall, County Seat**

I	Balaton	Thursday	Press Tribune	R. Gordon & S. C. Shaeffer
R	Cottonwood	Friday	Current	W. A. Sisson
I-R	Marshall	Daily	Messenger	News-Messenger, Inc.
R	Minneota	Friday	Mascot	Thos. Reinertson
F-L	Russell	Thursday	Anchor	Harold Wallin
I	Tracy	Friday	Headlight Herald	J. D. Gilpin

McLEOD**Glencoe, County Seat**

POLITICS	LOCATION	DAY OF PUBLICATION	NAME OF PAPER	PUBLISHERS
D	Brownston.	Thursday	Bulletin	P. L. Hakes
I	Glencoe	Thursday	Enterprise	F. A. J. Tudhope
F-L	Glencoe	Friday	Republic	McLeod Co. Far. Pub. Co.
D	Hutchinson	Friday	Leader	Frank E. Borgen
R	Hutchinson	Friday	Banner	C. D. Barrie
R	Lester Prairie	Thursday	News	E. C. Ernst
D	Silver Lake	Saturday	Leader	W. O. Merrill
D-I	Stewart	Friday	Tribune	Harry Koeppen
R	Winsted	Thursday	Journal	Paul F. Wolf

MAHNOMEN**Mahnomen, County Seat**

	Mahnomen	Friday	Pioneer	D. L. Carver & Les Nelson
--	----------	--------	---------	------------------------------

MARSHALL**Warren, County Seat**

R	Argyle	Thursday	Banner	Perry W. Kemp
I	Holt	Friday	Weekly News	H. O. Hanson
I	Middle River	Thursday	Record	Harold V. Nelson
D	Newfolden	Friday	Clarion	N. L. Johnson
I	Stephen	Thursday	Messenger	H. C. Swanson
R	Strandquist	Friday	Press	E. L. Holmlund
I	Warren	Wednesday	Sheaf	Edgar N. Mattson

MARTIN**Fairmont, County Seat**

R	Ceylon	Thursday	Herald	R. W. Stewart
I-D	Fairmont	Daily	Sentinel	Sentinel Pub. Co.
I	Sherburn	Thursday	Advance Standard	H. E. Breneman
D	Truman	Thursday	Tribune	G. T. Almen
I	Triumph	Thursday	Progress	H. E. Breneman
I	Welcome	Friday	Times	Sanford Goetz

MEEKER**Litchfield, County Seat**

I	Dassel	Thursday	Dispatch	C. L. Johnson
I	Eden Valley	Friday	Journal	E. J. Bahe, Jr.
R	Grove City	Thursday	Gazette	C. E. Silverberg
I-R	Litchfield	Thursday	Independent-Review	C. W. Wagner & J. M. Harmon
F-L	Litchfield	Thursday	Meeker Co. News	Meeker Co. Far. Pub. Co.
R	Watkins	Thursday	Forum	H. H. Klitzke

MILLE LACS**Milaca, County Seat**

I	Isle	Thursday	Messenger	Harper Owen
F-L	Milaca	Thursday	Times	Fay Cravens
R	Princeton	Thursday	Union	Grace A. Dunn
I	Onamia	Thursday	Journal	Irvine T. Seath

MORRISON**Little Falls, County Seat**

D	Little Falls	Friday	Herald	Peter J. Vasaly
R	Little Falls	Daily	Transcript	Transcript Pub. Co.
R	Motley	Friday	Mercury	R. R. Hull
I	Pierz	Thursday	Journal	F. L. Preimesberger
R	Randall	Friday	News	N. F. Weston
I	Royalton	Thursday	Banner	J. Parr Godfrey
D	Swanville	Thursday	News	R. A. McRae
I	Upsala	Friday	News-Tribune	H. R. Dieks

MOWER**Austin, County Seat**

POLITICS	LOCATION	DAY OF PUBLICATION	NAME OF PAPER	PUBLISHERS
R	Adams.....	Thursday.....	Review.....	Ben Frasendin
I	Austin.....	Daily.....	Herald.....	H. E. Rasmussen
I	Austin.....	Thursday.....	Mower Co. News.....	R. E. Strand
I	Grand Meadow.....	Thursday.....	Record.....	R. P. Willis
R	Leroy.....	Friday.....	Independent.....	Birdie G. Chesebrough
R	Lyle.....	Friday.....	Tribune.....	W. H. Nordland

MURRAY**Slayton, County Seat**

I	Currie.....	Friday.....	Independent.....	C. A. Portmann
R	Fulda.....	Friday.....	Free Press.....	A. W. Johnson
D	Iona.....	Thursday.....	Journal.....	C. J. McKenny
I	Lake Wilson.....	Thursday.....	Pilot.....	Robt. B. Forrest
R	Slayton.....	Thursday.....	Murray Co. Herald.....	J. V. Weber

NICOLLET**St. Peter, County Seat**

R	Lafayette.....	Friday.....	Ledger.....	Hilding G. Swenson
I	Nicollet.....	Saturday.....	Leader.....	Schulze & Gerth
I-R	North Mankato.....	Thursday.....	Review.....	J. J. Kelley, Ed.
I	St. Peter.....	Friday.....	Herald.....	R. H. Weisgerber

NOBLES**Worthington, County Seat**

D	Adrian.....	Thursday.....	Nobles Co. Review.....	H. H. Peters
I	Brewster.....	Thursday.....	Tribune.....	Clinton Wilcox
D	Ellsworth.....	Thursday.....	News.....	W. V. Lovrien
I	Lismore.....	Friday.....	Free Press.....	Edward Bach
I	Round Lake.....	Thursday.....	Graphic.....	J. N. Kain
D	Rushmore.....	Thursday.....	Enterprise.....	R. G. Burfeind
I	Wilmont.....	Thursday.....	Tribune.....	P. J. Wagner
I	Worthington.....	Thursday.....	Globe.....	V. M. Vance

NORMAN**Ada, County Seat**

I	Ada.....	Friday.....	Norman Co. Herald.....	Freda Ramstorf, Mgr.
R	Ada.....	Thursday.....	Norman Co. Index.....	R. D. Pfund
I	Gary.....	Friday.....	Graphic.....	Lewis Garden
I	Halstad.....	Friday.....	Journal Review.....	G. H. Smaby
I	Twin Valley.....	Wednesday.....	Times.....	R. A. Lee

OLMSTED**Rochester, County Seat**

I	Dover.....	Friday.....	Independent.....	Jerome O. Bjerke
I	Rochester.....	Daily.....	Post Bulletin.....	Post Bulletin Co.
I	Stewartville.....	Thursday.....	Star.....	Jerome O. Bjerke

OTTER TAIL**Fergus Falls, County Seat**

POLITICS	LOCATION	DAY OF PUBLICATION	NAME OF PAPER	PUBLISHERS
I	Battle Lake.....	Thursday.....	Review.....	Chas. W. Henke
I-D	Deer Creek.....	Thursday.....	Mirror.....	M. W. Rector
R	Fergus Falls.....	D. & W.....	Journal.....	Journal Publishing Co.
D	Fergus Falls.....	Thursday.....	Tribune.....	A. Conaway
R	Fergus Falls.....	Thursday.....	Ugeblad (Nor.).....	Ugeblad Pub. Co.
D	Henning.....	Thursday.....	Advocate.....	M. Johnson
I	New York Mills.....	Thursday.....	Herald.....	N. W. Pub. Co.
I	New York Mills.....	Tue., Th., Sat.	Minnesotan Uutiset.....	N. W. Pub. Co.
I	Parkers Prairie.....	Thursday.....	Independent.....	J. H. Myers
I	Perham.....	Thursday.....	Enterprise-Bulletin.....	H. D. Smalley, Jr.
I	Perham.....	Thursday.....	Graphic.....	Ruben Reiersgard
R	Pelican Rapids.....	Thursday.....	Press.....	E. L. Peterson
I	Underwood.....	Thursday.....	Independent.....	Cecil E. Nelson

PENNINGTON**Thief River Falls, County Seat**

D	St. Hilaire.....	Thursday.....	Spectator.....	Oscar Gunstad
I	Thief River Falls.....	Thursday.....	Times.....	Mattson Bros. & Dahlquist
F-L	Thief River Falls.....	Thursday.....	Tri-County Forum.....	Forum Pub. Co.

PINE**Pine City, County Seat**

F-L	Askov.....	Thursday.....	American.....	Hjalmar Petersen
R	Hinckley.....	Thursday.....	News.....	C. G. Mann
I	Pine City.....	Thursday.....	Pine Poker-Pioneer.....	W. S. McEachern, Ed.
I-R	Sandstone.....	Thursday.....	Courier.....	C. W. Colby

PIPESTONE**Pipestone, County Seat**

I	Edgerton.....	Thursday.....	Enterprise.....	John S. Randolph
D	Jasper.....	Thursday.....	Journal.....	J. G. Davidson
I	Holland.....	Thursday.....	Independent.....	J. S. Randolph
I	Pipestone.....	Thursday.....	Leader.....	Fred K. Smith
I-R	Pipestone.....	Tues. & Fri.	Star.....	Ralph G. Hart
I	Ruthton.....	Thursday.....	Tribune.....	C. O. Heidal
I	Woodstock.....	Thursday.....	News.....	J. S. Randolph

POLK**Crookston, County Seat**

R	Crookston.....	Daily.....	Times.....	D. A. McKenzie
F-L	Crookston.....	Thursday.....	Valley Messenger.....	Karl W. Boll, Ed.
I	Erskine.....	Friday.....	Echo.....	C. P. Hole
I	E. Grand Forks.....	Friday.....	Record.....	J. C. Sim
R	Fertile.....	Thursday.....	Journal.....	Melvin Sherva
R	Fosston.....	Friday.....	Thirteen Towns.....	Eva Foss
I-R	McIntosh.....	Thursday.....	Times.....	Ronald M. Meier
I	Winger.....	Thursday.....	Enterprise.....	W. E. Balkee

POPE**Glenwood, County Seat**

I	Cyrus.....	Thursday.....	Leader.....	C. J. Applen
R	Glenwood.....	Thursday.....	Herald.....	B. K. Savre
I	Glenwood.....	Thursday.....	Pope Co. Tribune.....	Edw. E. Barsness
R	Starbuck.....	Friday.....	Times.....	Frances Merrill
R	Villard.....	Thursday.....	Grit.....	R. E. McMillan

RAMSEY**St. Paul, County Seat**

POLITICS	LOCATION	DAY OF PUBLICATION	NAME OF PAPER	PUBLISHERS
DAILY				
R	St. Paul		Dispatch (Eve.)	Dispatch Pioneer Press Co.
R	St. Paul		Pioneer Press (Morn.)	Dispatch Pioneer Press Co.
	St. Paul		Legal Ledger	Legal Ledger, Inc.
WEEKLY				
	St. Paul		Der Wanderer (Ger.)	Jos. Matt
I	St. Paul		Herald	Effie M. Sherman
	St. Paul		Midway News	H. O. Warming
F-L	St. Paul		The Minnesota Leader	Farmer-Labor Ass'n.
	St. Paul		Minn. Stats Tidning	Carl J. Larson, Mgr.
	St. Paul		Minn. Union Advocate	A. F. Lockhart, Ed.
	St. Paul		Nowiny Minnesockie	Minn. Polish Pub. Co.
	St. Paul		Progress & East Side Tribune	No. Central Pub. Co.
I	St. Paul		Review	Review Pub. Co.
	St. Paul		Wanderer	Jos. Matt
AT LARGE				
I	No. St. Paul	Friday	Courier	T. R. Lillie
I	White Bear Lake	Friday	Press	W. A. Stickley
	New Brighton	Thursday	Ramsey Co. News	Ramsey Pub. House

RED LAKE**Red Lake Falls, County Seat**

R	Oklee	Thursday	Herald	Iver Gjernes
I-R	Red Lake Falls	Thursday	Gazette	H. W. Cutten

REDWOOD**Redwood Falls, County Seat**

D	Belview	Friday	Independent	Rolf Omtvedt
I	Lamberton	Thursday	News	H. E. Swennes
R	Morgan	Thursday	Messenger	H. B. West
I	Redwood Falls	Thursday	Gazette	Scott Schoen
I	Sanborn	Thursday	Sentinel	F. H. Harder
I	Vesta	Thursday	Vision	W. S. Southmayd
I	Wabasso	Wednesday	Standard	E. Kintzi
I	Walnut Grove	Thursday	Tribune	Chas. E. Lantz

RENVILLE**Olivia, County Seat**

I	Bird Island	Thursday	Union	J. K. Ploof
D	Buffalo Lake	Friday	News	J. W. & G. W. Hubin
R	Fairfax	Thursday	Standard	E. R. Sheire
I	Franklin	Thursday	Tribune	J. V. Hage
F-L	Hector	Thursday	Mirror	A. E. Schaumburg
I	Morton	Thursday	Enterprise	S. B. Determan
D	Olivia	Thursday	Times	J. R. Landy
F-L	Olivia	Thursday	Renville Co. Journal	V. B. Pushing
I-R	Renville	Thursday	Star Farmer	J. M. & L. F. Reid
I	Sacred Heart	Thursday	News	J. D. Felhaber

RICE**Faribault, County Seat**

POLITICS	LOCATION	DAY OF PUBLICATION	NAME OF PAPER	PUBLISHERS
D	Faribault.....	Thursday.....	Journal.....	Journal Ptg. Co.
I	Faribault.....	Daily.....	News.....	Faribault Daily News Inc.
I	Morristown.....	Thursday.....	Press.....	Scott Laird
I	Northfield.....	Thursday.....	Independent.....	Mohn Ptg. Co.
R	Northfield.....	Friday.....	News.....	Herman Roe

ROCK**Luverne, County Seat**

R	Hills.....	Thursday.....	Crescent.....	R. V. Hanson
R	Luverne.....	Friday.....	Herald.....	A. O. Moreaux
I	Luverne.....	Thursday.....	Star.....	Alan C. McIntosh

ROSEAU**Roseau, County Seat**

I	Badger.....	Thursday.....	Herald Rustler.....	G. J. Brenden
I-R	Greenbush.....	Thursday.....	Tribune.....	E. R. Umpleby
F-L	Roseau.....	Thursday.....	Northern Minn. Leader.....	Verner Nelson
I	Roseau.....	Thursday.....	Times Region.....	Roseau Ptg. Co.
R	Warroad.....	Thursday.....	Pioneer.....	Earl V. Chapin

ST. LOUIS**Duluth, County Seat****DAILY**

I-D	Duluth.....	Evening.....	Duluth Herald.....	J. H. Jordan
I	Duluth.....	Morning.....	Duluth News Tribune.....	J. H. Jordan
P	Duluth.....	Industrialisti (Fin.).....	Workers Soc. Pub. Co.
F-L	Duluth.....	Paivalehti (Fin.).....	Finnish Pub. Co.
R	Hibbing.....	Tribune.....	J. G. Early
R	Virginia.....	Enterprise.....	Enterprise Ptg. & Pub. Co.

WEEKLY

I-R	Aurora.....	Thursday.....	News.....	E. H. Yarick
I-R	Biwabik.....	Friday.....	Times.....	E. H. Yarick
D	Buhl Kinney.....	Friday.....	Herald.....	C. C. Gifford
D	Chisholm.....	Thursday.....	Mesaba Miner.....	Oscar LaFrance
I	Chisholm.....	Thursday.....	Tribune Herald.....	Walter B. Brown
I	Cook.....	Thursday.....	News Herald.....	Ray Wilkinson
I-D	Duluth.....	Saturday.....	Duluth Publicity.....	E. A. Monger
R	Duluth.....	Friday.....	Free Press.....	Geo. M. Jensen
F-L	Duluth.....	Friday.....	Labor World.....	A. E. Ramberg
D	Duluth.....	Thursday.....	Lakeview Times	
			Reminder.....	R. I. Chalmers
NP	Duluth.....	Friday.....	Midwest Labor.....	Sam Davis
I	Duluth.....	Friday.....	Skandinav (Nor.-Dan.).....	Fuhr Print. Co.
I	Duluth.....	Saturday.....	Steel Plant News.....	Kaltenhauser & Bemke
D	Duluth.....	Thursday.....	Weekly Herald.....	J. H. Jordan
R	Ely.....	Thursday.....	Miner.....	Peter Schaefer
I	Eveleth.....	Thursday.....	News.....	J. J. Weyenberg
I	Eveleth.....	Thursday.....	Clarion.....	Grove Wills
I	Floodwood.....	Thursday.....	Rural Forum.....	M. W. Raihala
I	Gilbert.....	Thursday.....	Herald.....	John Krause
F-L	Hibbing.....	Friday.....	Independent.....	Oscar Widstrand
I	Proctor.....	Friday.....	Journal.....	Vivian M. Welch
I	Tower.....	Friday.....	Weekly News.....	Enice L. Burgess
I	Virginia.....	Friday.....	Queen City Sun.....	Metcalfe & Harris
I	Virginia.....	Thursday.....	Range Facts.....	W. A. Fisher

SCOTT**Shakopee, County Seat**

D	Belle Plaine.....	Thursday.....	Herald.....	D. C. Townsend
D	Jordan.....	Thursday.....	Independent.....	John E. Casey
D	Shakopee.....	Thursday.....	Argus Tribune.....	Wm. F. Duffy

SHERBURNE**Elk River, County Seat**

POLITICS	LOCATION	DAY OF PUBLICATION	NAME OF PAPER	PUBLISHERS
R	Clear Lake.....	Thursday.....	Times.....	A. W. Davee
R	Elk River.....	Thursday.....	Star News.....	L. A. Dare

SIBLEY**Gaylord, County Seat**

I	Arlington.....	Thursday.....	Enterprise.....	Louis Kill
I	Gaylord.....	Friday.....	Hub.....	F. L. Deis & B. F. Borchert
I	Gibbon.....	Friday.....	Gazette.....	James Olson
I	Green Isle.....	Friday.....	Record.....	Frank H. Groetsch
D	Henderson.....	Friday.....	Independent.....	G. A. Buck
R	Winthrop.....	Thursday.....	News.....	C. C. Eaton

STEARNS**St. Cloud, County Seat**

D	Albany.....	Thursday.....	Enterprise.....	H. B. Harren
D	Belgrade.....	Thursday.....	Tribune.....	Elmer Madsen
I	Brooten.....	Thursday.....	Review.....	C. E. Folin
D	Cold Spring.....	Wednesday.....	Record.....	N. V. Honer
I	Holdingford.....	Thursday.....	Herald.....	Walter R. Mattson
D	Kimball.....	Thursday.....	Kodak.....	F. E. Drinkwater
I	Melrose.....	Thursday.....	Beacon.....	C. W. Carlson
I	Paynesville.....	Thursday.....	Press.....	Clarence G. & R. E. LaMasurier
I	Richmond.....	Friday.....	Reporter.....	Anton Brisse
D	St. Cloud.....	Daily.....	Times-Journal Press.....	Fred. Schilplin
I	St. Cloud.....	Thursday.....	News.....	Anton Volkmuth
R	Sauk Center.....	Thursday.....	Herald.....	Sauk Center Pub. Co. Inc

STEELE**Owatonna, County Seat**

I	Blooming Prairie.....	Thursday.....	Times.....	Frank Krejci
R	Ellendale.....	Thursday.....	Eagle.....	C. R. Campbell
I	Owatonna.....	Daily.....	Peoples Press.....	Benj. E. Darby & Sons
I-R	Owatonna.....	Thursday.....	Photo News.....	Hugh H. Soper, Ed.

STEVENS**Morris, County Seat**

R	Chokio.....	Thursday.....	Review.....	Geo. Townsend
I-R	Hancock.....	Friday.....	Record.....	E. J. Bahe
R	Morris.....	Thursday.....	Sun.....	A. W. Libby
R	Morris.....	Friday.....	Tribune.....	J. C. Morrison

SWIFT**Benson, County Seat**

D	Appleton.....	Friday.....	Press.....	M. J. McGowan
D	Benson.....	Friday.....	Swift Co. Monitor.....	J. C. McGowan
F-L	Benson.....	Tuesday.....	Swift Co. News.....	J. C. McGowan
	Benson.....	Wednesday.....	Minn. Legionaire.....	Legion Pub. Co.
R	Kerkhoven.....	Friday.....	Banner.....	Roy Gordon
R	Murdock.....	Friday.....	Swift Co. Independent.....	C. A. Jones, Mgr.

TODD**Long Prairie, County Seat**

POLITICS	LOCATION	DAY OF PUBLICATION	NAME OF PAPER	PUBLISHERS
I	Bertha.....	Thursday.....	Herald.....	Newell H. Barnard
D	Browerville.....	Thursday.....	Progressive.....	Wm. Korff, Jr.
R	Clarissa.....	Thursday.....	Independent.....	Geo. A. Etsell
I	Eagle Bend.....	Thursday.....	News.....	Glenn Weenike
R	Grey Eagle.....	Thursday.....	Gazette.....	M. J. Walburn
I	Hewitt.....	Thursday.....	Banner.....	L. S. Burnet
R	Long Prairie.....	Thursday.....	Leader.....	Rudolph Lee
I-R	Staples.....	Thursday.....	World.....	H. W. Sims

TRAVERSE**Wheaton, County Seat**

I	Browns Valley.....	Thursday.....	Valley News.....	R. A. Amundson
I	Wheaton.....	Friday.....	Gazette.....	E. E. Howard

WABASHA**Wabasha, County Seat**

I	Elgin.....	Friday.....	Monitor.....	Vincent Holton
I	Lake City.....	Thursday.....	Graphic.....	E. L. Hibbard, Ed.
R	Mazeppa.....	Friday.....	Journal.....	L. A. Phillips
I	Plainview.....	Friday.....	News.....	Will G. Mack & Son
I D	Wabasha.....	Thursday.....	Herald Standard.....	L. I. Aasgaard
D	Zumbro Falls.....	Thursday.....	Enterprise.....	W. R. Duncan

WADENA**Wadena, County Seat**

R	Menahga.....	Thursday.....	Messenger.....	E. O. Qualey
R	Sebekas.....	Friday.....	Review.....	M. E. Isherwood
D	Verndale.....	Thursday.....	Sun.....	R. L. Bradford
R	Wadena.....	Thursday.....	Pioneer Journal.....	Pioneer Journal Co.

WASECA**Waseca, County Seat**

R	Janesville.....	Thursday.....	Argus.....	D. E. Bowe
R	New Richland.....	Friday.....	Star.....	C. W. Brown
D	Waseca.....	Thursday.....	Herald.....	J. P. Coughlin
R	Waseca.....	Wednesday.....	Journal.....	D. C. Brown, Ed.

WASHINGTON**Stillwater, County Seat**

I	Bayport.....	Thursday.....	Herald.....	Scott Swisher
I	Forest Lake.....	Thursday.....	Times.....	Palmer G. Gilbertson
R	Stillwater.....	D. & W.....	Gazette.....	Easton & Masterman Co.
I	Stillwater.....	Thursday.....	Post Messenger.....	Palmer G. Gilbertson
I	Stillwater.....	Friday.....	News.....	I. J. Daly, Ed.

WATONWAN**St. James, County Seat**

R	Butterfield.....	Wednesday.....	Advocate.....	C. W. Barnes
R	Madelia.....	Friday.....	Times Messenger.....	W. D. Hinchon
I-R	St. James.....	Thursday.....	Plainedealer.....	Plainedealer Pub. Co.
I	St. James.....	Thursday.....	Courier.....	E. L. Hagg

WILKIN**Breckenridge, County Seat**

POLITICS	LOCATION	DAY OF PUBLICATION	NAME OF PAPER	PUBLISHERS
I	Breckenridge.....	Thursday.....	Gazette-Telegram.....	Chas. H. Miller
D	Rothsay.....	Thursday.....	Enterprise.....	R. S. Cowie

WINONA**Winona, County Seat**

I-R	Lewiston.....	Thursday.....	Journal.....	E. C. Clasen
R	St. Charles.....	Friday.....	Press.....	Norman Beck
I	Winona.....	Daily.....	Republican Herald.....	Rep. & Herald Pub. Co.
	Winona.....		America Herald.....	Leicht Press
	Winona.....		Midwest Review.....	Leicht Press
	Winona.....		Lincoln Freie Presse.....	Leicht Press
	Winona.....		Deutsche Sonntagspost.....	Leicht Press

WRIGHT**Buffalo, County Seat**

I	Annandale.....	Thursday.....	Advocate.....	Mae B. Tygeson
I	Buffalo.....	Thursday.....	Wright Co. Journal Press.....	J. P. McDonnell
I	Cokato.....	Thursday.....	Enterprise.....	C. R. Lee
I	Delano.....	Thursday.....	Eagle.....	J. A. & J. F. Tischler
I	Howard Lake.....	Thursday.....	Herald.....	O. A. Konchal
D	Maple Lake.....	Thursday.....	Messenger.....	C. P. Maloney
D	Monticello.....	Thursday.....	Times.....	H. F. Rubey
I	Waverly.....	Thursday.....	Star & Tribune.....	Frank McDonnell

YELLOW MEDICINE**Granite Falls, County Seat**

I	Canby.....	Friday.....	News & Press.....	Marvin Clement
D	Clarkfield.....	Thursday.....	Advocate.....	Mildred Jurgenson
R	Echo.....	Friday.....	Enterprise.....	Geo. R. Hughes
I	Granite Falls.....	Thursday.....	Tribune.....	J. L. Putnam
I	Hanley Falls.....	Friday.....	Press.....	C. B. Seipp
D	Wood Lake.....	Thursday.....	News.....	Harry Payne

POSTOFFICES IN MINNESOTA

* CORRECTED TO JANUARY, 1941

Ada	Norman	Becida	Hubbard
Adams	Mower	Becker	Sherburne
Adolph	Saint Louis	Bejou	Mahnomen
Adrian	Nobles	Belden	Pine
Afton	Washington	Belgrade	Stearns
Ab-gwah-ching	Cass	Bellechester, R. Sta.	Goodhue
Aitkin	Aitkin	Belleplaine	Scott
Akeley	Hubbard	Bellingham	Lac qui Parle
Albany	Stearns	Beltrami	Polk
Alberta	Stevens	Belview	Redwood
Albert Lea	Freeborn	Bemidji	Beltrami
Albertville	Wright	Sta. No. 1	
Alborn	Saint Louis	Bena	Cass
Alden	Freeborn	Benedict	Hubbard
Aldrich	Wadena	Benson	Swift
Alexandria	Douglas	Beroun	Pine
Alida	Clearwater	Bertha	Todd
Allen	Saint Louis	Bethel	Anoka
Alma City	Waseca	Bigelow	Nobles
Almelund	Chisago	Big Falls	Koochiching
Almora	Otter Tail	Bigfork	Itasca
Alpha	Jackson	Big Lake	Sherburne
Altura	Winona	Bingham Lake	Cottonwood
Alvarado	Marshall	Birchdale	Koochiching
Alvewood	Itasca	Bird Island	Renville
Amboy	Blue Earth	Biscay	McLeod
Amiret	Lyon	Biwabik	Saint Louis
Anatol	Saint Louis	Bixby	Steele
Angle Inlet	Lake of the Woods	Blackberry	Itasca
Angora	Saint Louis	Blackduck	Beltrami
Angus	Polk	Blakeley	Scott
Annandale	Wright	Blomkest	Kandiyohi
Anoka	Anoka	Blooming Prairie	Steele
Appleton	Swift	Bloomington Lake Sta.	Minneapolis
Arago	Hubbard	Blue Earth	Faribault
Arco	Lincoln	Bluffton	Otter Tail
Argyle	Marshall	Bock	Mille Lacs
Arlington	Sibley	Bongards	Carver
Armstrong	Freeborn	Border	Koochiching
Arthys	Aitkin	Borup	Norman
Ashby	Grant	Bovey	Itasca
Askov	Pine	Bowlus	Morrison
Atkinson	Carlton	Bowstring	Itasca
Atwater	Kandiyohi	Boyd	Lac qui Parle
Audubon	Becker	Boy River	Cass
Aurora	Saint Louis	Braham	Isanti
Austin	Mower	Brainerd	Crow Wing
C. O. D.		C. O. D.	
Sta. No. 1		No. 1	
Automha	Carlton	Brandon	Douglas
Averill	Clay	Breckenridge	Wilkin
Avoca	Murray	(Breezy Point R. Sta. Pequot)	
Avon	Stearns	Brevik	Cass
Babbitt	Saint Louis	Brewster	Nobles
Backus	Cass	Bricelyn	Faribault
Badger	Roseau	Brimson	Saint Louis
Bagley	Clearwater	Britmount	Saint Louis
Bain	Aitkin	Brookpark	Pine
Baker	Clay	Brooks	Red Lake
Ralaton	Lyon	Brookston	Saint Louis
Ballclub	Itasca	Brooten	Stearns
Barnesville	Clay	Browerville	Todd
Barnum	Carlton	Brownsdale	Mower
Barrett	Grant	Browns Valley	Traverse
Barry	Bigstone	Brownsville	Houston
Bass Lake	Itasca	Brownton	McLeod
Battle Lake	Otter Tail	Bruno	Pine
Baudette	Lake of the Woods	Brushvale	Wilkin
Bayport	Washington	Buckman	Morrison
Beardsley	Bigstone	Buffalo	Wright
Bear River	Saint Louis	Buffalo Lake	Renville
Beaulieu	Mahnomen	Buhl	Saint Louis
Beaver Bay	Lake	Burchard	Lyon
Beaver Creek	Rock	Burnett	Saint Louis
		Burr	Yellow Medicine

POSTOFFICES IN MINNESOTA

Burtrum	Todd	Cosmos	Meeker
Butler	Otter Tail	Cottage Grove	Washington
Butterfield	Watsonwan	Cotton	Saint Louis
Buyck	Saint Louis	Cottonwood	Lyon
Byron	Olmsted	Courtland	Nicollet
Caledonia	Houston	Craigville	Itasca
Calhoun Sta.	Minneapolis	Crane Lake	Saint Louis
Callaway	Becker	(Crocus Hill Sta. St. Paul)	
Calumet	Itasca	Cromwell	Carlton
Cambria	Blue Earth	Crookston	Polk
Cambridge	Isanti	Crosby	Crow Wing
Camden Sta.	Minneapolis	Crosslake	Crow Wing
Campbell	Wilkin	Crystal Bay	Hennepin
Canby	Yellow Medicine	Culver	Saint Louis
Cannon Falls	Goodhue	Currie	Murray
Canton	Fillmore	Curtis Hotel Sta.	Minneapolis
Canyon	Saint Louis	Cushing	Morrison
Carlisle	Otter Tail	Cuyuna	Crow Wing
Carlos	Douglas	Cyrus	Pope
Carlton	Carlton	Dakota	Winona
Carson Lake	Saint Louis	Dalbo	Isanti
Carver	Carver	Dale	Clay
Cass Lake	Cass	Dalton	Otter Tail
Castle Rock	Dakota	Danube	Renville
Cedar	Anoka	Danvers	Swift
Cedar Mills	Meeker	Darfur	Watsonwan
Center City	Chisago	Darwin	Meeker
Central Ave. Sta.	Minneapolis	Dassel	Meeker
Ceylon	Martin	Dawson	Lac qui Parle
Champlin	Hennepin	Dayton	Hennepin
Chandler	Murray	Daytons Bluff Sta.	St. Paul
Chanhausen	Carver	Deer Creek	Otter Tail
Chaska	Carver	Deer River	Itasca
Chatfield	Fillmore	Deerwood	Crow Wing
Chester	Olmsted	De Graff	Swift
Chisago City	Chisago	Delano	Wright
Chisholm	Saint Louis	Delavan	Faribault
Chokio	Stevens	Delft	Cottonwood
Clara City	Chippewa	Delhi	Redwood
Claremont	Dodge	Denham	Pine
Clarissa	Todd	Dennison	Goodhue
Clarkfield	Yellow Medicine	Dent	Otter Tail
Clarks Grove	Freeborn	Detroit Lakes	Becker
Clearbrook	Clearwater	Rural Station.	
Clear Lake	Sherburne	Shoreham	Becker
Clear Water	Wright	Dexter	Mower
Clements	Redwood	Dilworth	Clay
Clementson	Lake of the Woods	Dodge Center	Dodge
Cleveland	Le Sueur	Donaldson	Kittson
Climax	Polk	Donnelly	Stevens
Clinton	Bigstone	Doran	Wilkin
Clitherall	Otter Tail	Dorothy	Red Lake
Clontarf	Swift	Dorset	Hubbard
Cloquet	Carlton	Douglas	Olmsted
Sta. No. 1		Douglas Lodge	Hubbard
Cloverton	Pine	Dover	Olmsted
Cobden	Brown	Dovray	Murray
Cohasset	Itasca	Downer	Clay
Cokato	Wright	Dresbach	Winona
Cold Spring	Stearns	Duluth	Saint Louis
Coleraine	Itasca	C. O. D.	
Collegeville	Stearns	Hunters Park	
Collis	Traverse	Fond du Lac	
Cologne	Carver	Morgan Park	
Columbia Heights	Anoka	New Duluth	
(Branch of Mpls.)		Riverside	
Comfrey	Brown	West Duluth	
Commerce Sta.	Minneapolis	West End	
Commercial Sta.	St. Paul	No. 1	No. 4
Como Sta.	St. Paul	No. 2	No. 5
Comstock	Clay	No. 3	No. 6
Concordia College Sta.	Clay	Dumont	Traverse
Conger	Freeborn	Dundas	Rice
Constance	Anoka	Dundee	Nobles
Cook	Saint Louis	Dunnell	Martin
Cooley	Itasca	Dunvilla	Otter Tail
Correll	Bigstone	Duquette	Pine
Corvuso	Meeker		

POSTOFFICES IN MINNESOTA

Eagle Bend.....	Todd	Foxlake	Martin
Eagle Lake.....	Blue Earth	Franklin	Renville
East Grand Forks.....	Polk	Franklin Ave. Sta.....	Minneapolis
East Lake	Aitkin	Frazee	Becker
Easton	Faribault	Freeborn	Freeborn
Ebro	Clearwater	Freeburg	Houston
Echo	Yellow Medicine	Freeport	Stearns
Eden Prairie	Hennepin	Frontenac	Goodhue
Eden Valley	Meeker	Frontier	Koochiching
Edgerton	Pipestone	Frost	Faribault
Effie	Itasca	Fulda	Murray
Eitzen	Houston	Funkley	Beltrami
Elba	Winona		
Elbow Lake	Grant	Garden City.....	Blue Earth
Elcor	Saint Louis	Garfield	Douglas
Eldred	Polk	Garrison	Crow Wing
Elgin	Wabasha	Garvin	Lyon
Elizabeth	Otter Tail	Gary	Norman
Elko	Scott	Gatzke	Marshall
Elk River.....	Sherburne	Gaylord	Sibley
Elkton	Mower	Gemmell	Koochiching
Ellendale	Steele	Geneva	Freeborn
Ellsworth	Nobles	Genola	Morrison
Elmer	Saint Louis	Gentilly	Polk
Elmore	Faribault	Georgetown	Clay
Elrosa	Stearns	Georgeville	Stearns
Ely	Saint Louis	Gheen	Saint Louis
Elysian	Le Sueur	Ghent	Lyon
Embarrass	Saint Louis	Gibbon	Sibley
Emily	Crow Wing	Giese	Aitkin
Emmons	Freeborn	Gilbert	Saint Louis
Enfield	Wright	Gilman	Benton
Erdahl	Grant	Glen	Aitkin
Erhard	Otter Tail	Glencoe	McLeod
Ericsburg	Koochiching	Glen Lake.....	Hennepin
Erskine	Polk	Glenville	Freeborn
Esko	Carlton	Glenwood	Pope
Essig	Brown	Gluek	Chippewa
Euclid	Polk	Glyndon	Clay
Eureka	Hennepin	Gonvick	Clearwater
Evan	Brown	Goodhue	Goodhue
Evansville	Douglas	Bellechester (Rural)	
Eveleth	Saint Louis	Goodland	Itasca
Excelsior	Hennepin	Goodridge	Pennington
Eyota	Olmsted	Good Thunder.....	Blue Earth
		Gordonsville	Freeborn
Fairbanks	Saint Louis	Gowan	Saint Louis
Fairfax	Renville	Graceton	Lake of the Woods
Fairhaven	Stearns	Graceville	Bigstone
Fairmont	Martin	Granada	Martin
Faribault	Rice	Grand Marais.....	Cook
Sta. A		Grand Meadow.....	Mower
(School for Feeble Minded)		Grand Portage.....	Cook
Farmington	Dakota	Grand Rapids.....	Itasca
Farwell	Pope	Grandy	Isanti
Federal Dam	Cass	Granger	Fillmore
Felton	Clay	Granite Falls.....	Yellow Medicine
Fergus Falls.....	Otter Tail	(Grant Sta. St. Paul)	
Fertile	Polk	Grasston	Kanabec
Fifty Lakes.....	Crow Wing	Greaney	Saint Louis
Finland	Lake	Greenbush	Roseau
Finlayson	Pine	Green Isle.....	Sibley
Fisher	Polk	Green Valley.....	Lyon
Flensburg	Morrison	Greenwald	Stearns
Flom	Norman	Grey Eagle.....	Todd
Floodwood	Saint Louis	Groningen	Pine
Florence	Lyon	Grove City.....	Meeker
Florenton	Saint Louis	Grygla	Marshall
Foley	Benton	Guckeen	Faribault
Forada	Douglas	Gully	Polk
Forbes	Saint Louis	Guthrie	Hubbard
Forest Lake.....	Washington		
Foreston	Mille Lacs	Hackensack	Cass
Fort Ripley.....	Crow Wing	Hadley	Murray
Fort Snelling.....	Hennepin	Hallock	Kittson
(Branch of St. Paul)		Halma	Kittson
Fosston	Polk	Halstad	Norman
Fountain	Fillmore	Hamburg	Carver
Foxhome	Wilkin	Hamel	Hennepin
		(Hamline Sta. St. Paul)	

POSTOFFICES IN MINNESOTA

Hammond	Wabasha	Jackson	Jackson
Hampton	Dakota	Jacobson	Aitkin
Hancock	Stevens	Janesville	Waseca
Hanley Falls	Yellow Medicine	Jasper	Pipestone
Hanover	Wright	Jeffers	Cottonwood
Hanska	Brown	Jenkins	Crow Wing
Harding	Morrison	Jesse Lake	Itasca
Hardwick	Rock	Johnson	Bigstone
Harmony	Fillmore	Jordan	Scott
Harney	Carlton	Judson	Blue Earth
Harris	Chisago	Kabetogama	Saint Louis
Hartland	Freeborn	Kanaranzi	Rock
Hastings	Dakota	Kandiyohi	Kandiyohi
Hasty	Wright	Karlstad	Kittson
Hatfield	Pipestone	Kasota	Le Sueur
Hawick	Kandiyohi	Kasson	Dodge
Hawley	Clay	Keewatin	Itasca
Hayfield	Dodge	Kelliher	Beltrami
Hayward	Freeborn	Kellogg	Wabasha
Hazel	Pennington	Kelly Lake	Saint Louis
Hazel Run	Yellow Medicine	Kelsey	Saint Louis
Hector	Renville	Kennedy	Kittson
Henderson	Sibley	Kenneth	Rock
Hendricks	Lincoln	Kensington	Douglas
Hendrum	Norman	Kent	Wilkin
Henning	Otter Tail	Kenyon	Goodhue
Henriette	Pine	Kerkhoven	Swift
Herman	Grant	Kerrick	Pine
Heron Lake	Jackson	Kettle River	Carlton
Hewitt	Todd	Kiester	Faribault
Hibbing	Saint Louis	Kilkenny	Le Sueur
Kitzville		Kimball	Stearns
North Hibbing		Kimberly	Aitkin
Highland Sta.	Minneapolis	Kinbrae	Nobles
Hill City	Aitkin	Kingsdale	Pine
Hillman	Morrison	Kinney	Saint Louis
Hills	Rock	Klossner	Nicollet
Hinckley	Pine	Knife River	Lake
Hines	Beltrami		
Hitterdal	Clay	La Crescent	Houston
Hoffman	Grant	Lafayette	Nicollet
Hokah	Houston	Lake Benton	Lincoln
Holdingford	Stearns	Lake City	Wabasha
Holland	Pipestone	Lake Crystal	Blue Earth
Hollandale	Freeborn	Lake Elmo	Washington
Holler	Koochiching	Lakefield	Jackson
Holloway	Swift	Lake George	Hubbard
Holmes City	Douglas	Lake Hubert	Crow Wing
Holt	Marshall	Lake Itasca	Clearwater
Holyoke	Carlton	Lakeland	Washington
Homer	Winona	Lake Lillian	Kandiyohi
Hope	Steele	Lake Bronson	Kittson
Hopkins	Hennepin	Lake Park	Becker
Hopper	Saint Louis	Lake St. Sta.	Minneapolis
Houston	Houston	Lakeville	Dakota
Hovland	Cook	Lake Wilson	Murray
Money Creek (Rural)		Lamberton	Redwood
Howard Lake	Wright	Lamoille	Winona
Hubbard	Hubbard	Lancaster	Kittson
Hugo	Washington	Lanesboro	Fillmore
Humboldt	Kittson	Lansing	Mower
(Hunters Park Sta. Duluth)	Saint Louis	La Porte	Hubbard
Huntley	Faribault	Larsmont	Lake
Hutchinson	McLeod	La Salle	Watsonwan
Ihlen	Pipestone	Lastrup	Morrison
		Lawler	Aitkin
Indus	Koochiching	Lawndale	Wilkin
Industrial Sta.	St. Paul	Leader	Cass
Inger	Itasca	Le Center	Le Sueur
International Falls	Koochiching	Lengby	Polk
Invergrove	Dakota	Leonard	Clearwater
Iona	Murray	Leoneth	Saint Louis
Iron	Saint Louis	Leota	Nobles
Ironton	Crow Wing	Le Roy	Mower
Isabella	Lake	Lester Prairie	McLeod
Isanti	Isanti	Le Sueur	Le Sueur
Isle	Mille Laes	Lewiston	Winona
Ivanhoe	Lincoln	Lewisville	Watsonwan

POSTOFFICES IN MINNESOTA

Libby	Aitkin	Mentor	Polk
Limecreek	Murray	Meriden	Steele
Lincoln	Morrison	Merrifield	Crow Wing
Linden Hills Sta.	Minneapolis	Mesaba	Saint Louis
Lindstrom	Chisago	Middle River	Marshall
Lismore	Nobles	Midway Sta.	St. Paul
Litchfield	Meeker	Milaca	Mille Lacs
Little Falls	Morrison	Milan	Chippewa
Littlefork	Koochiching	Mildred	Cass
Little Marais	Lake	Millville	Wabasha
Little Sauk	Todd	Milroy	Redwood
Lockhart	Norman	Miltona	Douglas
Loman	Koochiching	Minneapolis	Hennepin
London	Freeborn	Branch Postoffices	
Long Lake	Hennepin	Bloomington-Lake	
Long Prairie	Todd	Calhoun	
Long Siding	Mille Lacs	Camden	
Longville	Cass	Central Ave.	
Lonsdale	Rice	Chicago-Lake	
Loop Sta.	Minneapolis	Commerce	
Loretto	Hennepin	Curtis Hotel	
Loring Sta.	Minneapolis	Franklin Ave.	
Louisberg	Lac qui Parle	Highland	
Lowry	Pope	Lake Street	
Lucan	Redwood	Linden Hills	
Luce	Otter Tail	Loop	
Lutsen	Cook	Loring	
Luverne	Rock	Minnehaha	
Lyle	Mower	N. W. Terminal	
Lynd	Lyon	Oak Street	
McGrath	Aitkin	Richfield	
McGregor	Aitkin	Riverside	
McIntosh	Polk	St. Anthony Falls	
McKinley	Saint Louis	St. Louis Park	
Mabel	Fillmore	Traffic	
Madelia	Watsonwan	University	
Madison	Lac qui Parle	Upper Nicollet	
Madison Lake	Blue Earth	Uptown	
Magnolia	Rock	No. 1	No. 2
Mahnomen	Mahnomen	No. 3	No. 4
Mahtomedi	Washington	No. 5	No. 6
Mahtowa	Carlton	No. 7	No. 8
Makinen	St. Louis	No. 9	No. 10
Malcolm	Beltrami	No. 11	No. 12
Malmo	Aitkin	No. 13	No. 14
Malung	Roseau	No. 15	No. 16
Manchester	Freeborn	No. 17	No. 18
Manhattan Beach	Crow Wing	No. 19	No. 20
Manitou	Koochiching	No. 21	No. 22
Mankato	Blue Earth	No. 23	No. 24
Stations 1, 2, 3, 4 and 5		No. 25	No. 26
Mantorville	Dodge	No. 27	No. 28
Maplebay	Polk	No. 29	No. 30
Maple Lake	Wright	No. 31	No. 32
Maple Plain	Hennepin	No. 33	No. 34
Mapleton	Blue Earth	No. 35	No. 36
Marble	Itasca	No. 37	No. 38
Marcell	Itasca	No. 39	No. 42
Margie	Koochiching	No. 43	No. 46
Marietta	Lac qui Parle	No. 45	No. 50
Marine on St. Croix	Washington	No. 47	No. 54
Markville	Pine	No. 49	No. 56
Marshall	Lyon	No. 51	
Matawan	Waseca	No. 53	
Mavie	Pennington	No. 55	
Max	Itasca	No. 57	
Mayer	Carver	No. 59	
Maynard	Chippewa	Minnehaha Sta.	Minneapolis
Mazeppa	Wabasha	Minneiska	Wabasha
Meadow Brook	Saint Louis	Minnetonka	Lyon
Meadowlands	Saint Louis	Minnesota City	Winona
Medford	Steele	Minnesota Lake	Faribault
Melby	Douglas	Minnesota Transfer Sta.	St. Paul
Melrose	Stearns	Minnetonka Beach	Hennepin
Melrude	Saint Louis	Mission	Crow Wing
Melvin	Polk	Mizpah	Koochiching
Menahga	Wadena	Monterey	Martin
Mendota	Dakota	Montevideo	Chippewa
		Montgomery	Le Sueur

POSTOFFICES IN MINNESOTA

Monticello	Wright	Oronoco	Olmsted
Montrose	Wright	Orr	Saint Louis
Moorhead	Clay	Ortonville	Big Stone
Moose Lake	Carlton	Osage	Becker
Mora	Kanabec	Osakis	Douglas
Morgan	Redwood	Oshawa	Cass
(Morgan Park, Ind. Sta., Duluth)		Oslo	Marshall
Morris	Stevens	Osseo	Hennepin
Morristown	Rice	Ostrander	Fillmore
Morton	Renville	Otisco	Waseca
Motley	Morrison	Ottawa	Le Sueur
Mound	Hennepin	Ottertail	Otter Tail
Mound Prairie	Houston	Outing	Crow Wing
Mountain Iron	Saint Louis	Owatonna	Steele
Mountain Lake	Cottonwood	Oxboro	Hennepin
Mudbaden	Scott		
Murdock	Swift	Palisade	Aitkin
Myrtle	Freeborn	Parkers Prairie	Otter Tail
		Park Rapids	Hubbard
Nashua	Wilkin	Parkville	Saint Louis
Nashwauk	Itasca	Payne	Saint Louis
Nassau	Lac qui Parle	Paynesville	Stearns
Naytahwaush	Mahnomen	Pease	Mille Lacs
Nebish	Beltrami	Pelican Rapids	Otter Tail
Nelson	Douglas	Pemberton	Blue Earth
Nemadji	Carlton	Penasse	Lake of the Woods
Nerstrand	Rice	Pencer	Roseau
Nett Lake	St. Louis	Pengilly	Itasca
Nevis	Hubbard	Pennington	Beltrami
New Auburn	Sibley	Pennock	Kandiyohi
New Brighton	Ramsey	Pequot Lakes	Crow Wing
New Duluth	Duluth	Breezy Point (Rural)	
Newfolden	Marshall	Perham	Otter Tail
New Germany	Carver	Perley	Norman
New London	Kandiyohi	Peterson	Fillmore
New Market	Scott	Philbrook	Todd
New Munich	Stearns	Pierz	Morrison
Newport	Washington	Pillager	Cass
New Prague	Le Sueur	Pine City	Pine
New Prairie	Pope	Pinecreek	Roseau
New Richland	Waseca	Pine Island	Goodhue
New Ulm	Brown	Pine River	Cass
New York Mills	Otter Tail	Pinewood	Beltrami
Nickerson	Pine	Pioneer Sta.	St. Paul
Nicollet	Nicollet	Pipestone	Pipestone
Nielsville	Polk	Pitt	Lake of the Woods
Nimrod (rural) Sebek	Wadena	Plainview	Wabasha
Nisswa	Crow Wing	Plato	McLeod
Nopeming	Saint Louis	Plummer	Red Lake
Norcross	Grant	Pokegama	Pine
North Branch	Chisago	Ponemah	Beltrami
Northcote	Kittson	Ponsford	Becker
(North End Sta. St. Paul)		Poplar	Cass
Northfield	Rice	Popple	Itasca
(North Hibbing Sta., Hibbing)		Porter	Yellow Medicine
Northome	Koochiching	Pratt	Steele
North Redwood	Redwood	Preston	Fillmore
Northrop	Martin	Princeton	Mille Lacs
North Saint Paul—St. Paul Branch	Ramsey	Prinsburg	Kandiyohi
N. W. Terminal Sta.	Minneapolis	Prior Lake	Scott
Norwood	Carver	Proctor	Saint Louis
Noyes	Kittson	Prosit	Saint Louis
		Prosper	Fillmore
		Puposky	Beltrami
Oak Island	Lake of the Woods	Quamba	Kanabec
Oakland	Freeborn		
Oak Park	Benton	Rabey	Aitkin
Oak Point	Kittson	Racine	Mower
Oak St. Sta.	Minneapolis	Radium	Marshall
Oak Terrace	Hennepin	Randall	Morrison
Odessa	Big Stone	Randolph	Dakota
Odin	Watsonwan	Ranier	Koochiching
Ogema	Becker	Rapidan	Blue Earth
Ogilvie	Kanabec	Rauch	Koochiching
Okabena	Jackson	Ray	Koochiching
Oklee	Red Lake	Raymond	Kandiyohi
Olivia	Renville	Reading	Nobles
Onamia	Mille Lacs	Reads	Wabasha
Orleans	Kittson		
Ormsby	Martin		

POSTOFFICES IN MINNESOTA

Redby	Beltrami	Midway	
Redlake	Beltrami	Minnesota Transfer	
Red Lake Falls	Red Lake	Pioneer	
Redore	Saint Louis	Riverview	
Redtop	Aitkin	Saint Clair	
Red Wing	Goodhue	Uptown Sta.	
C. O. D.		West End	
Station No. 1		Nos. 1 to 53 inclusive.	
Redwood Falls	Redwood	Saint Paul Park	Washington
Regal	Kandiyohi	Saint Peter	Nicollet
Remer	Cass	Saint Vincent	Kittson
Renville	Renville	Salol	Roseau
Revere	Redwood	Sanborn	Redwood
Rice	Benton	Sandstone	Pine
Richfield Sta.	Branch of Minneapolis	Santiago	Sherburne
Richmond	Stearns	Sargeant	Mower
Richville	Otter Tail	Sartell	Stearns
Richwood	Becker	Sauk Center	Stearns
River	Roseau	Sauk Rapids	Benton
Riverside Sta.	Saint Louis	Saum	Beltrami
Riverside Sta.	Minneapolis	Savage	Scott
Riverton	Crow Wing	Sawyer	Carlton
Riverview Sta.	St. Paul	Scandia	Washington
Rochester	Olmsted	Scanlon	Carlton
C. O. D. Sta.		Schley	Cass
Rockcreek	Pine	Schroeder	Cook
Rockford	Wright	Seaforth	Redwood
Rockville	Stearns	Searles	Brown
Rogers	Hennepin	Sebeka	Wadena
Rolling Stone	Winona	Sedan	Pope
Ronneby	Benton	Seton	Hennepin
Roosevelt	Roseau	Shafer	Chisago
Roscoe	Stearns	Shakopee	Scott
Roseau	Roseau	Shan	Saint Louis
Rose Creek	Mower	Shelly	Norman
Roseland	Kandiyohi	Sherburn	Martin
Rosemount	Dakota	Shevlin	Clearwater
Rosewood	Marshall	Shooks	Beltrami
Ross	Roseau	(Shoreham, R. Sta. Detroit Lakes) ..	
Rothsay	Wilkin	Shovel Lake	Aitkin
Round Lake	Nobles	Side Lake	Saint Louis
Round Prairie	Todd	Silver Creek	McLeod
Royalton	Morrison	Silver Lake	McLeod
Rush City	Chisago	Simpson	Olmsted
Rushford	Fillmore	Skime	Roseau
Rushmore	Nobles	Skyberg	Goodhue
Russell	Lyon	Slayton	Murray
Rustad	Clay	Sleepy Eye	Brown
Ruthton	Pipestone	Smiths Mill	Waseca
Rutledge	Pine	Solway	Beltrami
Sabin	Clay	Soudan	Saint Louis
Sacred Heart	Renville	South Haven	Wright
Saginaw	Saint Louis	South Saint Paul	Dakota
St. Anthony Falls Sta.	Minneapolis	No. 1.	
Saint Bonifacius	Hennepin	Spicer	Kandiyohi
Saint Charles	Winona	Spooner	Lake of the Woods
Saint Clair	Blue Earth	Springfield	Brown
Saint Clair Sta.	St. Paul	Spring Grove	Houston
Saint Cloud	Stearns	Spring Lake	Itasca
C. O. D.		Springpark	Hennepin
Station Nos. 1, 2, 4, 5 and 6		Spring Valley	Fillmore
Saint Francis	Anoka	Squaw Lake	Itasca
Saint Hilaire	Pennington	Stacy	Chisago
Saint James	Watsonwan	Stals	Koochiching
Saint Joseph	Stearns	Stanchfield	Isanti
Saint Leo	Yellow Medicine	Stanton	Goodhue
Saint Martin		Staples	Todd
Saint Michael	Wright	Starbuck	Pope
Saint Paul	Ramsey	Steen	Rock
Branch Postoffices		Stephen	Marshall
Fort Snelling		Stevenson	Saint Louis
North St. Paul		Stewart	McLeod
White Bear Lake		Stewartville	Olmsted
Stations		Stillwater	Washington
C. O. D.		Stockton	Winona
Como		Storden	Cottonwood
Daytons Bluff		Strandquist	Marshall
Industrial		Strathcona	Roseau
		Sturgeon Lake	Pine

POSTOFFICES IN MINNESOTA

Sunburg	Kandiyohi	Walters	Faribault
Sunrise	Chisago	Waltham	Mower
Svea	Kandiyohi	Wanamingo	Goodhue
Swan River	Itasca	Wanda	Redwood
Swanville	Morrison	Wannaska	Roseau
Swatara	Aitkin	Warba	Itasca
Swift	Roseau	Ward Springs	Todd
Tabor	Polk	Warren	Marshall
Taconite	Itasca	Warroad	Roseau
Talmoon	Itasca	Warsaw	Rice
Tamarack	Aitkin	Waseca	Waseca
Taopi	Mower	Waskish	Beltrami
Taunton	Lyon	Watertown	Carver
Taylor Falls	Chisago	Waterville	Le Sueur
Tenney	Wilkin	Watkins	Meeker
Tenstrike	Beltrami	Watson	Chippewa
Terrace	Pope	Waubun	Mahnomen
Theilman	Wabasha	Waverly	Wright
Thief River Falls	Pennington	Wawina	Itasca
Thomson	Carlton	Wayzata	Hennepin
Tintah	Traverse	Weaver	Wabasha
Tobique	Cass	Webster	Rice
Tofte	Cook	Wegdahl	Chippewa
Togo	Itasca	Welch	Goodhue
Toivola	Saint Louis	Welcome	Martin
Tower	Saint Louis	Wells	Faribault
Tracy	Lyon	Wendell	Grant
Traffic Sta.	Minneapolis	Westbrook	Cottonwood
Trail	Polk	Westbury	Becker
Triumph	Martin	West Concord	Dodge
Trommald	Crow Wing	West Duluth, Ind. Sta.	Duluth
Trosky	Pipestone	West End Sta.	Duluth
Truman	Martin	West End Sta.	St. Paul
Turtle River	Beltrami	Westport	Pope
Twin Lakes	Freeborn	West Union	Todd
Twin Valley	Norman	Whalan	Fillmore
Two Harbors	Lake	Wheaton	Traverse
Tyler	Lincoln	Whipholt	Cass
Ulen	Clay	White Earth	Becker
Underwood	Otter Tail	Wilder	Jackson
Unidale Sta.	St. Paul	Wilkinson	Cass
University Sta.	Minneapolis	Willernie	Washington
(Upper Nicollet Sta. Minneapolis)		Williams	Lake of the Woods
Uptown Sta.	Hennepin	Willmar	Kandiyohi
Upsala	Morrison	Station C. O. D.	
Utica	Winona	Willow River	Pine
Vasa	Goodhue	Wilmont	Nobles
Verdi	Lincoln	Wilpen	Saint Louis
Vergas	Otter Tail	Wilton	Beltrami
Vermillion	Dakota	Windom	Cottonwood
Verndale	Wadena	Winger	Polk
Vernon Center	Blue Earth	Winnebago	Faribault
Veseli	Rice	Winona	Winona
Vesta	Redwood	Stations Nos. 1, 2, 3, 4, 5, 6.	
Victoria	Carver	Winsted	McLeod
Viking	Marshall	Winthrop	Sibley
Villard	Pope	Winton	Saint Louis
Vining	Otter Tail	Wirt	Itasca
Viola	Olmsted	Withrow	Washington
Virginia	Saint Louis	Wolverton	Wilkin
Wabasha	Wabasha	Woodlake	Yellow Medicine
Wabasso	Redwood	Woodstock	Pipestone
Waconia	Carver	Worthington	Nobles
Wadena	Wadena	Wrenshall	Carlton
Wahkon	Mille Lacs	Wright	Carlton
Waite Park	Stearns	Wykoff	Fillmore
Waldorf	Waseca	Wyoming	Chisago
Wales	Lake	Young America	Carver
Walker	Cass	Zim	Saint Louis
Walnut Grove	Redwood	Zimmerman	Sherburne
		Zumbro Falls	Wabasha
		Zumbrota	Goodhue

POSTOFFICES DISCONTINUED

OFFICE	SUPPLIED FROM	OFFICE	SUPPLIED FROM
Airlie	Pipestone	Grogan	St. James
Arthurs Point	Hackensack	Harlis	Foxboro, Wis.
Ashcreek	Steen	Haug	Greenbush
Aspelen	Grygla	Hayslips Corners	Talmoon
Balsam	Tamarack	Hennepin Lake Sta. ...	Minneapolis
Bankton	Williams	Hereford	Wendell
Bannock	Loman	Heulin	Waskish
Barrows	Brainerd	High Landing	Goodridge
Bennettville	Aitkin	Hiwood	Warroad
Benwood	Strathcona	Homolka	Strathcona
Bergville	Northome	Hubert	Lake Hubert
Bescemar	Little Fork	Huot	Crookston
Blackhoof	Barnum	Inguandona	Remer
Bois Fort	Greaney	Ilag	Gatzke
Boot Lake	Jacobson	Jed	Saum
Brager	Detroit Lakes	Jelle	Grygla
Bramble	Rauch	Jevne	Newfolden
Brickton	Princeton	Johnsdale	Onamia
Bronson	Lake Bronson	Kragnes	Moorhead
Bruce	Hills	Kratka	Goodridge
Brunswick	Mora	Lake Lizzie	Dunvilla
Bungo	Pine River	Lakewood	Duluth
Burntside	Ely	Langdon	St. Paul Park
Carp	Baudette	Lahsford	McGregor
Cazenovia	Pipestone	Laurel	International Falls
Cedarbend	Warroad	Lavinia	Bemidji
Celina	Meadow Brook	Leech Lake	Laporte
Cheney	Dodge Center	Le Sueur Center	Le Center
Clear River	Warroad	Liebold	Swan River
Clinton Falls	Medford	Linford	Little Fork
Conrad	Salol	Little Swan	Hibbing
Copas	Scandia	Local	Detroit Lakes
Cormorant	Pelican Rapids	Lorne	Granite Falls
Crow Wing	Brainerd	Louis	Blackduck
Cusson	Orr	Lovedale	Pitt
Cutler	Aitkin	Lude	Williams
Cyphers	Walker	Lyndale	Maple Plain
Debs	Pinewood	Macks	Talmoon
Dentaybow	Big Falls	Mahkonce	Beaulieu
Doyle	Montgomery	Manganese	Trommald
Duane	Beaulieu	Mallard	Alida
Duesler	Barnum	Manitoba Junction	Dale
Dugdale	Mentor	McClellan	Waskish
Dunbar	Blackduck	Marcy	Wales
Duxbury	Markville	McComber	Ely
Duxby	Badger	Miloma	Heron Lake
Dykeman	Brainerd	Mineral Center	Hovland
Echols	Saint James	Munger	Cloquet
Eggleston	Welch	Muskoda	Hawley
Ellis	Staples	Nary	Bemidji
Ellsburg	Melrude	Nass	Togo
Ellson	Arthyde	Neptune	Trail
Empire City	Hastings	New House	Mabel
Erie	Goodridge	New Trier	Hampton
Esplee	Goodridge	Niawa	Park Rapids
Everdell	Breckenridge	Nichols	Aitkin
Fairland	Loman	Nimrod (Rural)	Sebeka
Faunce	Williams	Noracres	Oak Point
Fernhill	LaPorte	Norden	Thief River Falls
Flak	Brainerd	Norland	Lancaster
Fleming Lake	Aitkin	Nymore	Bemidji
Fond du Lac	Duluth	Onigum	Walker
Fork	Oslo	Opstead	Isle
Forsyth	Littlefork	Orth	Funkley
Four Town	Malcolm	Oslund	Spring Lake
Fox	Roseau	Palmers	French River
French River	Duluth	Palo	Aurora
Fridley	Minneapolis	Parent	Foley
Garland	Badger	Pelan	Karlstad
Germantown	Goodridge	Penturen	River
Goldenrod	Arago	Peyla	Tower
Graff	Pine River	Phelps Island, C.	Mound
Grant	Pine River	Pine Crest	Blackduck
Grattan	Northome	Poupore	Gowan
Graying	Tamarack	Quiring	Blackduck

POSTOFFICES DISCONTINUED

OFFICE	SUPPLIED FROM	OFFICE	SUPPLIED FROM
Raboin	Cass Lake	Sylvan	Pillager
Rako	Baudette	Syre	Twin Valley
Ramey	Foley	Thor	Aitkin
Rhoda	Oklee	Thorhult	Grygla
Randen	Gatzke	Toimi	Brimson
Reno Junction N O.	New Albin, Ia.	Vawter	Royalton
Robbinsdale	Minneapolis	Verdon	Jacobson
Rochert	Detroit Lakes	Vermillion Dam	Buyck
Rollag	Hawley	Veteransville	Arthyde
Rosburg	Aitkin	Wabedo	Pine River
Rosy	Blackduck	Waldeck	Palisade
Savannah	Arago	Wanke	Gully
Saint Louis Park	Minneapolis	Wayland	Baudette
Salo	Cromwell	Waukanha	Big Falls
Sax	Zim	Wealthwood	Aitkin
Seavey	McGrath	White Bear Lake	St. Paul
Section Thirty	Winton	Wigwam Bay	Onamia
Sheshebee	McGregor	Wildwood	Northome
Shilling	Malcolm	Wilson	Winona
Shotley	Saum	Winner	River
Smiths Mill, C.	Smiths Mill	Wirock	Iona
Solana	Arthyde	Woodhurst	Hibbing
South Park	South St. Paul	Woodrow	Brainerd
Spring Vale	Stanchfield	Wylie	Red Lake Falls
Sumter	Glencoe	Yola	Lake George
Suomi	Marcel	Zerke	Bagley
Swanburg	Pine River	Zippel	Williams

LEGAL HOLIDAYS IN MINNESOTA

Section 10933-6, Mason's Minnesota Statutes for 1927:

Holidays.—The word "holiday" shall include New Year's Day, January 1; Lincoln's Birthday, February 12; Washington's Birthday, February 22; Memorial Day, May 30; Independence Day, July 4; Labor Day, first Monday in September; election day, the First Tuesday after the first Monday in November of the even numbered years; Christmas Day, December 25; the Friday next preceding Easter Sunday and commonly known as Good Friday; and Armistice Day, November 11th. No public business shall be transacted on those days, except in cases of necessity, nor shall any civil process be served thereon.

PART III. STATE GOVERNMENT.

Name and Office	Salary	Residence When Appointed		Birthplace	Term Expires
		Postoffice	County		
GOVERNOR—					
Harold E. Stassen.....e	\$7,000.00	So. St. Paul.	Dakota.....	Minn....	1943
Lester R. Badger, Private Secretary	4,500.00	Minneapolis	Hennepin....	Minn....
Richard B. Purcell, Executive Clerk	3,600.00	St. Paul....	Ramsey.....	Wis.....
LIEUTENANT GOVERNOR—					
C. Elmer Anderson.....e	2,000.00 per term	Brainerd....	Crow Wing...	Minn....	1943
SECRETARY OF STATE—					
Mike Holm.....e	4,500.00	Roseau.....	Roseau.....	Sweden...	1943
As Registrar Motor Vehicles...	1,200.00
J. P. Bengston, Director Motor Vehicle Division.....	4,000.00	Crookston..	Polk.....	Sweden...
H. H. Chesterman, Administrative Assistant.....	2,400.00	Albert Lea..	Freeborn....	Canada...
AUDITOR—					
Stafford King.....e	6,000.00	St. Paul....	Ramsey.....	Minn....	1943
Matt J. Desmond, Deputy.....	4,500.00	Rushford...	Fillmore....	Minn....
TREASURER—					
Julius A. Schmahl.....e	5,000.00	St. Paul....	Ramsey.....	Minn....	1943
W. I. Nolan, Deputy.....	3,400.00	Mpls.....	Hennepin....	Minn....
J. N. Nelson, Cashier.....	2,940.00	St. Paul....	Ramsey.....	Minn....
ATTORNEY GENERAL—					
J. A. A. Burnquist.....e	7,000.00	Mpls.....	Hennepin....	Iowa.....	1943
Chester S. Wilson, Deputy.....	6,000.00	Stillwater...	Washington...	Minn....	1943
Arthur Christofferson, Deputy.....	6,000.00	St. Paul....	Ramsey.....	Wis.....	1943
Hayes Dansingburg, Assistant.....	5,000.00	Rochester...	Olmsted.....	Minn....	1943
Edward J. Devitt, Assistant.....	5,000.00	E. Gr. Forks	Polk.....	Minn....	1943
M. Tedd Evans, Assistant.....	5,000.00	Pipestone...	Pipestone....	Minn....	1943
Victor H. Gran, Assistant.....	5,000.00	Duluth.....	St. Louis....	Finland...	1943
Philip F. Sherman, Assistant.....	5,000.00	Mpls.....	Hennepin....	So. Dak...	1943
John A. Weeks, Assistant.....	5,000.00	Mpls.....	Hennepin....	Illinois...	1943
Elden Rowe, Supt. Bureau of Criminal Apprehension.....	5,000.00	Worthington	Nobles.....	Minn....	1943
Fred Arneson, Sp. Assistant.....	St. Paul....	Ramsey.....	Minn....	1943
Alfred W. Bowen, Sp. Assistant.....	Mpls.....	Hennepin....	New York	1943
George B. Sjoselius, Sp. Assistant..	Duluth.....	St. Louis....	Minn....	1943
Rollin L. Smith, Sp. Assistant.....	Mpls.....	Hennepin....	Minn....	1943
Kent C. van den Berg, Sp. Asst....	Albert Lea..	Freeborn....	Minn....	1943
William W. Watson, Sp. Asst.....	Mpls.....	Hennepin....	China....	1943
SUPREME COURT—					
Henry M. Gallagher,					
Chief Justice.....e	9,000.00	Waseca.....	Waseca.....	Minn....	1945
Andrew Holt, Associate Justice...e	8,500.00	Mpls.....	Hennepin....	Minn....	1943
Royal A. Stone, Associate Justice.e	8,500.00	St. Paul....	Ramsey.....	Minn....	1943
Clifford L. Hilton,					
Associate Justice.....e	8,500.00	Fergus Falls	Otter Tail...	Minn....	1947
Charles Loring, Associate Justice.e	8,500.00	Crookston..	Polk.....	Wis.....	1945
Julius J. Olson, Associate Justice.e	8,500.00	Warren....	Marshall....	Norway..	1947
Harry H. Peterson,					
Associate Justice.....e	8,500.00	St. Paul....	Ramsey.....	Minn....	1945
M. D. Taylor, Retired Judge.....	4,250.00	St. Cloud...	Stearns....	Maine....
I. M. Olsen, Retired Judge.....	4,250.00	New Ulm...	Brown.....	Minn....
Ethel M. Martin, Court Reporter.x	3,600.00	St. Paul....	Ramsey.....	Minn....
CLERK OF SUPREME COURT—					
Grace Kaercher Davis.....e	5,000.00	Ortonville..	Big Stone...	Iowa.....	1943
Mae Sherman, Deputy.....x	3,400.00	Mankato...	Blue Earth...	Iowa.....

e—Elective.

x—Appointed by Supreme Court.

Unless otherwise indicated appointments are made by the chiefs of departments.

Name and Office	Salary	Residence When Appointed		Birthplace	Term Expires
		Postoffice	County		
RAILROAD AND WAREHOUSE COMMISSION—					
N. J. Holmberg, Commissioner . . e	4,500.00	St. Paul . . .	Ramsey	Minn	1947
As Commissioner, Grain Inspection Division	500.00				
Hjalmar Petersen, Commissioner.e	4,500.00	Askov	Pine	Denmark .	1943
As Commissioner, Grain Inspection Division	500.00				
Frank W. Matson, Commissioner.e	4,500.00	St. Paul . . .	Ramsey	Minn	1945
As Commissioner, Grain Inspection Division	500.00				
Oliver A. Ossanna, Executive Secretary	3,600.00	Mpls	Hennepin . . .	Mich	
Paul A. Pommerening, Assistant Administrator	3,000.00	St. Paul . . .	Ramsey	Minn	
M. E. Jerdee, Chief Grain Inspector .	3,500.00	Mpls	Hennepin . . .	Minn	
Arnold S. Jensen, Supervisor Public Stockyards	3,000.00	St. Paul . . .	Ramsey	Minn	
O. R. Radke, Rate Expert	2,700.00	St. Paul . . .	Ramsey	Wis	
L. R. Bitney, Chief Statistician . .	4,000.00	St. Paul . . .	Ramsey	Wis	
A. N. Fancher, Supervisor of Telephones	2,700.00	St. Paul . . .	Ramsey	Minn	
BOARD OF GRAIN APPEALS MINNEAPOLIS DIVISION—					
C. W. Shelley a	3,000.00	Mpls	Hennepin . . .	Minn	1942
Harry A. Dahlquist a	3,000.00	Mpls	Hennepin . . .	Minn	1942
John Kiehn a	3,000.00	Annandale . .	Wright	Minn	1941
DULUTH DIVISION—					
James F. Barry a	3,000.00	Duluth	St. Louis . . .	Minn	1942
M. G. McQuade a	3,000.00	Duluth	St. Louis . . .	Minn	1943
Allen C. Sulerud a	3,000.00	Halstad . . .	Norman	Minn	1941
DEPARTMENT OF ADMINISTRATION & FINANCE—					
Leslie M. Gravlin, Commissioner of Administration a	6,000.00	St. Paul . . .	Ramsey	Minn	1943
Fred B. Wilson, Ass't. Comm'r. of Administration	5,500.00	St. Paul . . .	Ramsey	Nebr	
Florence Reber, Budget Supervisor	3,600.00	Marshall . .	Lyon	Minn	
Miles S. Cooper, Director of Purchases	5,400.00	St. Paul . . .	Ramsey	Minn	
N. Theo. Waldor, Assistant Director of Purchases	4,000.00	Mpls	Hennepin . . .	Minn	
George F. Etsell, State Printer . . a	3,600.00	Clarissa . . .	Todd	Minn	
Fred Denfeld, Director of Public Property	3,600.00	Duluth	St. Louis . . .	Minn	
ADJUTANT GENERAL—					
E. A. Walsh, Adjutant General . n	4,800.00	Mpls	Hennepin . . .	Canada . .	
Jos. E. Nelson, Assistant Adjutant General	3,000.00	Crookston . .	Polk	Minn	
Raymond A. Rossberg, Quartermaster	2,100.00	Crookston . .	Polk	Minn	
DEPARTMENT OF PUBLIC EXAMINER					
Joseph T. Langlais, Public Examiner a	5,000.00	Mpls	Hennepin . . .	Minn	1945
DEPT. OF LABOR AND INDUSTRY					
N. H. Debel, Chairman a	4,500.00	St. Paul . . .	Ramsey	Denmark .	1941
J. D. Williams a	4,500.00	Mpls	Hennepin . . .	Iowa	1945
P. J. O'Connor a	4,500.00	LeSueur . . .	Nicollet	Minn	1943
E. D. McKinnon, Secretary	3,300.00	St. Paul . . .	Ramsey	Minn	
Emily M. Olson, Asst. Secretary . .	2,520.00	Mpls	Hennepin . . .	Minn	
A. E. Smith, Chief, Div. of Accident Prevention	3,600.00	St. Paul . . .	Ramsey	Minn	

a—Appointed by Governor.

e—Elective.

n—Appointed by Governor. Federal regulations govern salary and term.

Unless otherwise indicated appointments are made by the chiefs of departments.

Name and Office	Salary	Residence When Appointed		Birthplace	Term Expires
		Postoffice	County		
DEPT. OF LABOR AND INDUSTRY—Cont.					
Harry S. Brunson, Chief, Div. Boiler Inspection	2,700.00	St. Paul	Ramsey	Minn	
Carl Dahlquist, Statistician	2,880.00	Mpls	Hennepin	Minn	
Florence Burton, Supvr., Div. of Women and Children	2,700.00	Mpls	Hennepin	Minn	
Joseph Harkness, Jr., Chief, Div. Workmen's Compensation Bd.	3,600.00	St. Paul	Ramsey	England	
F. M. Peters, Secy. Div. Painting Standards	3,000.00	Mpls	Hennepin	Minn	
Frank Gormley, Secy. Div. Steamfitting Standards	2,100.00	Mpls	Hennepin	Wis.	
Frank G. Musula, Director Div. Voluntary Apprenticeship	2,400.00	Mpls	Hennepin	Minn	
*DIVISION OF CONCILIATION—LABOR CONCILIATOR					
Alfred P. Blair	4,500.00	Duluth	St. Louis	Mich.	1945
COMPENSATION INSURANCE					
Compensation Insurance Board					
Richard A. Golling, Secretary	4,500.00	St. Paul	Ramsey	Minn	1945
DEPT. OF COMMERCE—					
Division of Banking					
F. A. Amundsen, Commissioner	4,500.00	White Bear Lake	Ramsey	Minn	1943
Charles M. Wenzel, Deputy Commissioner	4,000.00	St. Paul	Ramsey	Minn	
M. E. Walsh, Liquidation Examiner	3,000.00	St. Paul	Ramsey	N. Y.	
Division of Insurance					
Newell R. Johnson, Comm'r.	4,500.00	Bemidji	Beltrami	Wis.	1947
Securities Division					
Robert L. Smith, Jr., Comm'r.	4,500.00	St. Paul	Ramsey	Minn	1945
Charles L. Hayes, Deputy Commissioner	4,000.00	St. Paul	Ramsey	Iowa	
DEPT. OF TAXATION—					
G. Howard Spaeth, Comm'r.	6,000.00	Ada	Norman	Ramsey	1945
Ronald V. Powers, Deputy Commissioner	5,000.00	St. Paul	Ramsey	Ramsey	
N. A. Nelson, Secretary	3,600.00	Stillwater	Washington	Norway	
H. M. MacCraw, Adm. Asst.	3,600.00	St. Paul	Ramsey	Canada	
Wm. G. Burkman, Director Income Tax Division	4,200.00	Hibbing	St. Louis	Wright	
Arthur B. Anderson, Director Petroleum Division	3,900.00	Albert Lea	Freeborn	Freeborn	
Dudley C. Ericson, Director Inheritance and Gift Tax Div.	3,300.00	Mpls	Hennepin	Kandiyohi	
DEPT. OF AGRICULTURE, DAIRY AND FOOD—					
R. A. Trovatten, Commissioner	4,500.00	Renville	Renville	Minn	1943
Edward J. Thye, Deputy Commissioner	4,000.00	Northfield	Rice	So. Dak.	
Eric Ahlstrand, Director (Dairy & Food Div.)	3,800.00	Zumbrota	Goodhue	Minn	
C. H. Johnson, Director (Markets & Marketing Div. & Wholesale Dealers Enforcement Fund)	2,800.00	Mpls	Hennepin	Minn	
C. P. Bull, Director (Noxious Weeds, Seed Insp. & Primary Noxious Weeds)	3,600.00	St. Paul	Ramsey	Minn	
D. H. Williams, Accountant	3,000.00	St. Paul	Ramsey	Wis.	
F. E. Harris, Chief Auditor Co-operative Accounting	3,600.00	Mpls	Hennepin	Minn	

a—Appointed by Governor.

*Included in, but not subject to control of Dept. of Labor and Industry.

Unless otherwise indicated, appointments are made by the chiefs of departments.

Name and Office	Salary	Residence When Appointed		Birthplace	Term Expires
		Postoffice	County		
DEPT. OF AGRICULTURE, DAIRY AND FOOD—Cont.					
A. G. Tolaas, Chief Inspector (Seed Potato Inspection).....	3,000.00	St. Paul....	Ramsey.....	Minn.....	
Dr. A. G. Ruggles, State Entomologist (Nursery Inspection, Apiary Inspection & Insect Control)....	1,418.50	St. Paul....	Ramsey.....	Nova Scotia....	
H. A. Halvorsen, Sr. Laboratory Chief (Feed & Fertilizer Div.)...	4,000.00	Mpls.....	Hennepin....	Minn.....	
Henry Hoffman, Jr., Sr. Laboratory Chief (Dairy & Food Lab.).....	3,600.00	St. Paul....	Ramsey.....	Minn.....	
G. A. Vacha, Sr. Laboratory Chief, (Bacteriological, Canning and Beverage Inspection).....	3,600.00	St. Paul....	Ramsey.....	Czecho- Slovakia....	
J. S. Jones, Secy.-Treas. (Minn. Livestock Breeders Assn.).....	600.00	St. Paul....	Ramsey.....	Kansas....	
H. F. Skyberg, Pres. Minn. Crop Improvement Assn.		Fisher.....	Polk.....	Minn.....	1942
Paul H. Kirk, Sr. Statistician Federal-State Agricultural Statistics and Crop Reporting.....	†700.00	Fergus Falls	Otter Tail...	Minn.....	
DEPT. OF EDUCATION— State Board of Education					
*H. E. Flynn, Acting Comm'r....	5,000.00	Two Harbors....	Lake.....	Canada....	
A. B. Caldwell, Deputy Comm'r...	3,900.00	Wash., D.C.		Tenn.....	
**H. E. Flynn, Director, High Schools, Junior Colleges.....		Two Harbors....	Lake.....	Canada....	
Theo. Utne, Director, High Schools and High School Depts.	3,600.00	Alexandria..	Douglas.....	Minn.....	
T. J. Berning, Director, Graded Elementary Schools.....	3,600.00	Lakefield...	Jackson.....	Minn.....	
T. C. Engum, Director, Rural Schools.....	3,600.00	Renville....	Renville.....	Minn.....	
O. R. Sande, Director, Indian Education, Evening Schools.....	3,600.00	Moorhead...	Clay.....	Norway....	
Roy H. Larson, Supervisor, Indian Education.....	3,000.00	Int'l. Falls.	Koochiching..	Minn.....	
F. R. Adams, Director, Teacher Employment, Teacher Certification.....	3,600.00	Marshall...	Lyon.....	Minn.....	
I. O. Friawold, Director, Buildings and Business Administration....	3,600.00	Mpls.....	Hennepin....	N. D.....	
Geo. M. Rowe, Director, High School Pupil Aid Program.....	2,700.00	Remer.....	Cass.....	Wash.....	
Lee F. Zimmerman, Director of Libraries.....	3,000.00	Virginia....	St. Louis....	Penn.....	
Ruth M. Ersted, Supervisor, School Libraries.....	2,700.00	Mpls.....	Hennepin....	S. D.....	
Harold K. Jack, Supervisor Health and Physical Education.....	3,000.00	Marshall...	Lyon.....	Minn.....	
***H. C. Schmid, Director, Vocational Education.....	3,600.00	Mpls.....	Hennepin....	Minn.....	
Aura I. Keever, Supervisor Home Economics Education.....	3,000.00	St. Paul....	Ramsey.....	Indiana....	
Leonard C. Olson, Supervisor, Trade and Industrial Education..	3,000.00	Duluth.....	St. Louis....	Wis.....	
Leo L. Knuti, Supervisor, Agriculture Education.....	3,000.00	Virginia....	St. Louis....	Minn.....	

†Balance salary paid by Federal Government.

*J. G. Rockwell, suspended.

**H. E. Flynn, indefinite layoff to serve as Acting Commissioner.

***E. D. Carstater, dismissed, removal case in court.

s—Appointed by Commission or Board.

Unless otherwise indicated, appointments are made by the chiefs of departments.

Name and Office	Salary	Residence When Appointed		Birthplace	Term Expires
		Postoffice	County		
DEPT. OF HEALTH—					
State Board of Health					
A. J. Chesley, M. D., Secretary and Executive Officer.....s	5,400.00	Mpls.....	Hennepin.....	Minn.....	
O. C. Pierson, Director, Division of Administration.....	3,500.00	St. Paul....	Ramsey.....	Minn.....	
Gerda C. Pierson, Director, Div. of Birth and Death Records and Vital Statistics.....	2,550.00	St. Paul....	Ramsey.....	Minn.....	
O. McDaniel, M. D., Director, Division of Preventable Diseases	4,500.00	Mpls.....	Hennepin.....	N. H.....	
Lucy S. Heathman, Ph. D., M. D. Asst. Director and Chief of Laboratories, Div. of Preventable Diseases.....	4,000.00	Mpls.....	Hennepin.....	Wash.....	
R. R. Sullivan, M. D., Venereal Disease Control Officer, Div. of Preventable Diseases.....	4,000.00	Mpls.....	Hennepin.....	Minn.....	
H. A. Whittaker, B. A., Director, Division of Sanitation.....	4,500.00	Mpls.....	Hennepin.....	Minn.....	
V. O. Wilson, M. D., Director, Div. of Child Hygiene.....	4,000.00	Mpls.....	Hennepin.....	Minn.....	
Olivia T. Peterson, R. N., Director, Div. of Public Health Nursing..	3,000.00	Mpls.....	Hennepin.....	Minn.....	
Theodore T. Wold, Director, Div. of Hotel Inspection.....a	3,600.00	Mahnomen..	Mahnomen..	Minn.....	
R. N. Barr, M. D., Director, District Health Services.....	4,500.00	Mpls.....	Hennepin.....	Minn.....	
D. A. Dukelow, M. D., Director, Public Health Education.....	3,600.00	Mpls.....	Hennepin.....	Minn.....	
Vern D. Irwin, D. D. S., Supt., Dental Health Education.....	4,000.00	Mpls.....	Hennepin.....	Canada..	
L. W. Foker, M. D., Director, Industrial Hygiene Unit.....	3,600.00	Mpls.....	Hennepin.....	Minn.....	
DEPT. OF HIGHWAYS—					
M. J. Hoffman, Commissioner of Highways.....a	6,750.00	St. Paul....	Ramsey.....	Minn.....	1941
J. T. Ellison, Chief Engineer and Asst. Commissioner.....	6,000.00	Monticello..	Wright.....	Minn.....	
C. L. Motl, Maintenance Eng'r....	4,800.00	Jackson....	Jackson....	Minn.....	
W. F. Rosenwald, Traffic Eng'r....	4,800.00	Madison....	Lac qui Parle..	Minn.....	
E. J. Miller, Bridge Engineer.....	4,800.00	Ortonville..	Bigstone....	Minn.....	
E. J. McCubrey, Office Engineer..	4,000.00	St. Paul....	Ramsey.....	Minn.....	
Elden Rowe, Chief Highway Patrol Officer (See Bureau of Criminal Apprehension).....a	5,000.00	Worthington	Nobles.....	Minn.....	1943
Mrs. S. C. Notestein, Administrative Assistant.....	3,800.00	Mpls.....	Hennepin.....	Minn.....	
DEPT. OF CONSERVATION—					
William L. Strunk, Comm'r.....a	6,000.00	Northfield..	Rice.....	Minn.....	1943
DIV. OF FORESTRY—					
H. G. Weber, Director.....	4,000.00	Mpls.....	Hennepin.....	Minn.....	
Phil H. Hanson, Exec. Asst. and Acting Deputy Director..	2,640.00	Cloquet....	Carlton.....	Wis.....	
DIV. OF GAME AND FISH—					
L. E. Fiero, Director.....	4,000.00	Baudette... Lake of the Woods.....		Minn.....	
E. R. Starkweather, Deputy Director.....	3,000.00	Hackensack..	Cass.....	Wis.....	
George Weaver, Fisheries Supervisor.....	3,600.00	Mpls.....	Hennepin.....	Minn.....	
Norman L. Moe, Sup't. Fish Propagation.....	2,700.00	Decorah, Ia.		Minn.....	
Frank Blair, Sup't. Game Propagation.....	3,600.00	Mound.....	Hennepin.....	Penn.....	

a—Appointed by Governor.

s—Appointed by Commission or Board.

Unless otherwise indicated appointments are made by the chiefs of departments.

Name and Office	Salary	Residence When Appointed		Birthplace	Term Expires
		Postoffice	County		
DIV. OF LANDS AND MINERALS— Ray D. Nolan, Director.....	4,000.00	Hibbing....	St. Louis.....	Wis.....	
DIV. OF DRAINAGE AND WATERS— Walter S. Olson, Director.....	4,000.00	St. Paul....	Ramsey.....	Minn.....	
DIV. OF STATE PARKS— Harold W. Lathrop, Director...	4,000.00	Mpls.....	Hennepin.....	Wis.....	
TOURIST BUREAU— Victor A. Johnston, Director...	4,000.00	Mpls.....	Hennepin.....	N. D.....	
G. A. R.— Charles H. Perry, Dept. Commander.....		Mpls.....	Hennepin.....		
O. S. Pierce, Assistant Adjutant General.....		Mpls.....	Hennepin.....	Illinois...	
Marion S. Jewell, Dept. Sec'y....	720.00	St. Paul....	Ramsey.....	Vermont..	
LIQUOR CONTROL COMMISSIONER— J. Norman Peterson.....	4,500.00	Long Prairie	Todd.....	Minn.....	
STATE HISTORICAL SOCIETY Arthur J. Larsen, Secretary.....	*2,700.00	St. Paul....	Ramsey.....	Iowa.....	
STATE LAW LIBRARY— Paul Dansingberg, Librarian....	3,000.00	St. Paul....	Ramsey.....	Minn....	1941
LIVESTOCK SANITARY BOARD— Dr. Charles E. Cotton, Secretary and Executive Officer.....	5,000.00	Mpls.....	Hennepin.....	Wis.....	
CONSERVATOR— DEPT. OF RURAL CREDIT— Geo. C. Jones.....	7,000.00	Mpls.....	Hennepin.....	Iowa.....	
SURVEYOR GENERAL OF LOGS AND LUMBER— M. J. Thornton, Surveyor Gen. ..	3,600.00	Crookston..	Polk.....	Ireland...	1941
J. F. Morrissey, Deputy.....	2,100.00	St. Paul....	Ramsey.....	Minn.....	
SOLDIERS HOME BOARD— W. E. Downey, Commandant....	3,000.00	Duluth.....	St. Louis.....	Wis.....	
Kimon Karelis, Secy. of Board of Trustees and Sec'y. Soldiers' Relief Fund.....	3,600.00	Mpls.....	Hennepin.....	Minn.....	
EXECUTIVE COUNCIL— STATE BOARD OF INVESTMENT— STATE BOARD OF PARDONS— W. H. Lamson, Secretary of Three Boards.....	4,000.00	Hinckley...	Pine.....	Minn.....	
DEPT. OF CIVIL SERVICE— Wilbur Elston, Chairman.....	15.00 per day	Worthington	Nobles.....	Minn....	1947
Mrs. Harington Beard.....	15.00 per day	Mpls.....	Hennepin.....	Ohio.....	1943
Francis Russell.....	15.00 per day	Cold Spr'gs.	Stearns.....	Minn....	1945
Kenneth C. Pennebaker, Secretary of the Board.....	6,000.00				

*Receives additional compensation from private funds of society.

a—Appointed by Governor.

m—Appointed by G. A. R. Commander.

s—Appointed by Commission or Board.

x—Elected by State Encampment.

Unless otherwise indicated appointments are made by the chiefs of departments.

Name and Office	Salary	Residence When Appointed		Birthplace	Term Expires
		Postoffice	County		
DEPT. OF SOCIAL SECURITY DIV. OF SOCIAL WELFARE— Walter W. Finke, Director.... a	5,000.00	Mpls.	Hennepin....	Minn....	1943
STATE BOARD OF PAROLE— A. C. Lindholm, Chairman..... a	4,500.00	Mpls.	Hennepin....	Minn....	1943
Thos. A. Donlin, Citizen Member a	15.00 per diem	St. Cloud...	Stearns.....	Minn....	1945
E. A. Welke, Citizen Member.... a	15.00 per diem	St. Paul....	Ramsey.....	Wis.....	1941
DIV. OF INSTITUTIONS— Carl H. Swanson, Director..... a	5,000.00	Mpls.	Hennepin....	Illinois...	1943
DIV. OF EMPLOYMENT AND SECURITY— Victor Christgau, Director, Div. of Employment and Security.... a	5,100.00	Austin....	Mower.....	Minn....	1943
Frank Halvorsen, Deputy Director, Div. of Employment and Security.....	4,200.00	St. Paul....	Ramsey.....	Illinois...
Leonard B. Ryan, Asst. Director..	3,840.00	Mankato...	Blue Earth...	Neb.....

a—Appointed by Governor.

EX-OFFICIO BOARDS

EXECUTIVE COUNCIL

Governor, attorney general, state auditor, state treasurer, and secretary of state.
W. H. Lamson, secretary, Capitol Building.

STATE BOARD OF INVESTMENT

Governor, attorney general, state auditor, state treasurer, and a designated member of the board of regents of the university.
W. H. Lamson, secretary, Capitol Building.

LEGISLATIVE EMERGENCY COMMITTEE

The chairman of the senate committee on taxes and tax laws, the chairman of the senate committee on finance, the chairman of the house committee on taxes and tax laws, the chairman of the house committee on appropriations, and the governor. The governor is chairman and the commissioner of administration is secretary.

BOARD OF PARDONS

Governor, chief justice, and attorney general.
W. H. Lamson, secretary, Capitol Building.

DEPARTMENT OF COMMERCE

Commissioner of banks, chairman; commissioner of insurance, and commissioner of securities, secretary.

COMPENSATION INSURANCE BOARD

Commissioner of insurance, one member of the industrial commission to be chosen by that commission, and a third person versed in the subject of workmen's compensation insurance and in the making of rates therefor, to be appointed by the Governor.
Richard A. Golling, secretary, Minnesota State Office Building.

TEACHERS' RETIREMENT FUND

BOARD OF TRUSTEES

Commissioner of education, insurance commissioner, state auditor, and two members elected by teachers, at present Georgina Lommen, Moorhead and James P. Vaughan, Chisholm.
Daisy Brown, executive secretary, 308 Minnesota State Office Building.

MINNESOTA EMPLOYEES' RETIREMENT ASSOCIATION

RETIREMENT BOARD

The state auditor, the state treasurer and the insurance commissioner, ex-officio members.
Chairman, W. V. Bloomquist, employe, University of Minnesota. Term expires 1944.
Vice-Chairman, C. W. Shelley, employe, Board of Grain Appeals. Term expires 1942.
Mrs. S. C. Notestein, employe, Department of Highways. Term expires 1941.
N. E. Wehrle, employe, Division Public Institutions. Term expires 1943.
Ona A. Crume, executive secretary, 613 Minnesota State Office Building.

SOCIAL SECURITY BOARD

Director, Division of Social Welfare, chairman.
Director, Division of Public Institutions, secretary.
Director, Division of Employment and Security.

EDUCATIONAL ADVISORY COMMITTEE

Created by Governor Harold E. Stassen for the purpose of getting the best possible appointments and policies available in education. The President and Secretary of the following associations make up the committee: Minnesota Education Association, Minnesota Council of School Executives, Minnesota Association of County Superintendents, Minnesota State Federation of Teachers, Secondary School Principals, Classroom Teachers Association, Minnesota School Board Association, Minnesota Congress of Parents and Teachers.

BOARDS AND COMMISSIONS

MINNESOTA STATE BOARD OF HEALTH AND VITAL STATISTICS-a

Term: Three Years

	Term Expires
Erling S. Platou, M.D., Minneapolis, President.....	Jan., 1942
T. B. Magath, M.D., Rochester, Vice President.....	Jan., 1944
A. G. Schulze, M.D., St. Paul.....	Jan., 1944
A. C. Kean, D.D.S., Grand Rapids.....	Jan., 1944
Leo M. Thompson, Little Falls.....	Jan., 1942
Ruth E. Boynton, M.D., Minneapolis.....	Jan., 1942
Professor Frederic Bass, C.E., Minneapolis.....	Jan., 1943
F. W. Behmler, M.D., Morris.....	Jan., 1943
Professor Gustav Bachman, Pharm.D., Minneapolis.....	Jan., 1943

STATE BOARD OF EDUCATION-a

Term: Five Years

	Term Expires
Dr. Julius Boraas, Northfield.....	1944
Mrs. A. R. Colvin, St. Paul.....	1942
Mrs. Raymond M. Gould, Minneapolis.....	1944
J. B. Johnson, Cambridge.....	1942
Anne A. Smith, Duluth.....	1945

STATE TEACHERS' COLLEGE BOARD-a

Term: Four Years

	Term Expires
R. R. Sorenson, Tracy.....	1943
Miss Helen M. Conway, St. Paul.....	1943
Warren H. Stewart, St. Cloud.....	1945
Blake R. Nevius, Winona.....	1945
F. A. Baker, Mankato.....	1941
Dr. G. L. Gosslee, Moorhead.....	1943
Mrs. Viena P. Johnson, Duluth.....	1941
Wilbur S. Lycan, Bemidji.....	1943

SOLDIERS' HOME BOARD-a

Term: Six Years

	Term Expires
Richard Soderling, Willmar, President.....	1945
John W. Milligan, Faribault, Vice President.....	1945
Louis DeGonda, St. Paul.....	1943
Mrs. W. D. Villars, St. Paul.....	1943
Patrick E. McCormack, Duluth.....	1947
Leo Kammeier, Minneapolis.....	1947
Dr. John E. Soper, Minneapolis.....	1942
Kimon Karelis, Secretary, Soldiers' Home.	

LIVESTOCK SANITARY BOARD-a

Term: Five Years

	Term Expires
W. A. Anderson, D.V.M., Sleepy Eye, President.....	1941
W. S. Moscrip, Lake Elmo, Secretary.....	1944
Dr. W. L. Boyd, St. Paul.....	1942
Charles Ewald Waldorf.....	1943
A. L. Sayers, Lakeville.....	1945
Chas. E. Cotton, V.M.D., Secretary and Executive Officer, Minnesota State Office Building.	

MINNESOTA HISTORICAL SOCIETY

Ira C. Oehler, St. Paul.....	President
Lester B. Shippee, St. Paul.....	Vice President
Julius E. Haycraft, Fairmont.....	Vice President
Julian B. Baird, St. Paul.....	Treasurer
Arthur J. Larsen, St. Paul.....	Secretary and Superintendent
Gertrude Krausnick, St. Paul.....	Librarian
Grace Lee Nute, St. Paul.....	Curator of Manuscripts
Willoughby M. Babcock, Minneapolis.....	Curator of Museum and Archeologist

The society is governed by an executive council of thirty-six members, thirty of whom are elected every three years, and six of whom are ex-officio members. The latter are the executive officers of the state. The officers of the society are elected by the executive council for three years.

a—Appointed by Governor.

STATE AGRICULTURAL SOCIETY

GOVERNING BOARD AND OFFICERS

H. A. Darenthal, Wykoff.....	President
Lee F. Warner, St. Paul.....	1st Vice President
D. J. Murphy, Minneapolis.....	2nd Vice President
Raymond A. Lee, St. Paul.....	Secretary
M. O. Grangaard, Minneapolis.....	Treasurer

MANAGERS

Wm. A. Lindemann.....	New Ulm
A. H. Dathe.....	Barnum
Andrew C. Hanson.....	Albert Lea
W. S. Moscrip.....	Lake Elmo
Geo. E. Hanscom.....	St. Cloud
Ralph T. Thornton.....	Alexandria
Robt. J. Lund.....	Thief River Falls

The society at its annual meeting, held the second week in January, elects a president for a term of one year and each alternate year elects a vice president for a term of two years, and as terms expire elects managers for three-year terms.

The secretary-general manager and the treasurer are elected annually by the governing board.

MINNESOTA STATE HORTICULTURAL SOCIETY

Louis R. Fischer, President.....	Minneapolis
Benjamin F. Dunn, Vice President.....	Rochester
R. S. Mackintosh, Secretary-Treasurer, University Farm.....	St. Paul

EXECUTIVE BOARD

(Including the President, Vice President, Past President, and Secretary-Treasurer)

Mrs. J. M. Sellwood, three years.....	Duluth
Mrs. Verl E. Nicholson, one year.....	Duluth
P. H. Claydon, three years.....	Red Wing
F. C. Schletty, one year.....	St. Paul
Mrs. J. S. Taylor, two years.....	St. Paul
T. E. Carpenter, Past President.....	St. Paul
W. H. Alderman, Chief, Division of Horticulture.....	St. Paul

PRESIDENTS OF AFFILIATED SOCIETIES

Ex-officio Members of Executive Board

Charles Hoffman, Minnesota Beekeepers Association.....	Janesville
E. W. Nielson, Minnesota State Florists Association.....	Mankato
Mrs. W. R. Wingate, Minnesota Garden Flower Society.....	Minneapolis
L. W. Lindgren, Minnesota Peony and Iris Society.....	St. Paul
W. H. Gerten, Growers Assn. of Minnesota.....	St. Paul
Mrs. R. A. Brown, Duluth Garden Flower Society.....	Duluth
Vincent Bailey, Minnesota Nurserymen's Association.....	St. Paul
Forest H. Sargent, Goodhue County Horticultural Society.....	Red Wing
C. H. Sommer, Minnesota Gladiolus Society.....	Rush City
Henry Leidel, Minnesota Fruit Growers Association.....	La Crescent
Dr. F. J. Heck, Rochester Garden and Flower Club.....	Rochester
Ed. Lyders, Minnesota Dahlia Society.....	Minneapolis
Joe H. Rush, Minnesota Greenkeepers Association.....	Minneapolis
Mrs. C. K. Velie, Minnesota Rose Society.....	Long Lake
Ellsworth Erickson, Columbia Heights Garden Club.....	Minneapolis
L. V. Jordan, Garden Club of Ramsey County.....	St. Paul
Miss Minnie Urban, District Delegate.....	Racine
Mrs. Frederick Atwood, District Delegate.....	Mankato
Mrs. August Newbauer, District Delegate.....	Virginia

The president and vice president are elected annually by the society.

The secretary-treasurer is elected annually by the executive board.

The six executive board members are elected by the society for terms of three years each, two being elected each year.

STATE ATHLETIC COMMISSION-a

Term: Three Years

	Term Expires
Patrick H. Carr, Minneapolis, Chairman.....	1941
H. D. Grant, Duluth, Vice Chairman.....	1942
C. H. Whittaker, Winona.....	1941
T. W. Tolman, St. Cloud.....	1942
A. Lee Runyon, St. Paul.....	1943
James M. Waters, Secretary, 612 Hamm Bldg., St. Paul.....

BOARD OF TRUSTEES, MINNEAPOLIS-ST. PAUL
SANITARY DISTRICT

No Term

	Appointed
A. G. Bastis, Minneapolis, Chairman.....	1934
Milton Rosen, St. Paul, Corporate Secretary.....	1938
Robert A. Olson, Duluth, Vice Chairman-a.....	1941
Geo. E. Leach, Minneapolis.....	1938
Sidney Benson, Minneapolis.....	1934
John J. McDonough, St. Paul.....	1940
Oliver T. Skellet, St. Paul.....	1935
Geo. J. Schroeffer, Chief Engineer.....	1938
Oscar Hallam, Attorney.	
Allen Wagner, Executive Secretary.	

a—Appointed by Governor.

CIVIL SERVICE BOARD-a

	Term Expires
Wilbur Elston, Worthington, Chairman.....	1947
Mrs. Harrington Beard, Minneapolis.....	1943
Francis Russell, Cold Springs.....	1945

BOARD OF GRAIN APPEALS-a

DULUTH

	Term Expires
James F. Barry, Duluth.....	1942
M. G. McQuade, Duluth.....	1943
Allen C. Sulerud, Halstad.....	1941

BOARD OF GRAIN APPEALS-a

MINNEAPOLIS

	Term Expires
Harry Dahlquist, Minneapolis.....	1942
Clarence W. Shelley, Minneapolis.....	1943
John Kiehn, Annandale.....	1941

MINNESOTA VOTING MACHINE COMMISSION

	Term Expires
J. A. A. Burnquist, St. Paul, Chairman.	
Charles Buckbee, St. Paul -a.	
H. G. Lykken, Minneapolis -b.....	1943

MINNESOTA POULTRY IMPROVEMENT ASSOCIATION-a

Dr. George F. Ghostley, Anoka.
 George C. Pauley, Hibbing.
 Ex-Officio Members:
 R. A. Trovatten, Commissioner of Agriculture.
 Dr. H. D. Sloan, Chief, Poultry Division.
 Dr. C. E. Cotton, Livestock Sanitary Board.

BOARD OF TAX APPEALS-a

	Term Expires
Ernest J. Messner, Hibbing.....	1947
Donald C. Rogers, Minneapolis.....	1943
Gunnar Bjornson, St. Paul, Chairman.....	1945

MINNESOTA BUREAU OF CRIMINAL APPREHENSION-a

	Term Expires
Elden Rowe, St. Paul, Superintendent.....	1943

STATE BOARD OF PAROLE

	Term Expires
A. C. Lindholm, Chairman, Minneapolis.....	1943
Thomas A. Donlin, St. Cloud.....	1945
E. A. Welke, St. Paul.....	1941

LABOR CONCILIATOR-a

	Term Expires
Alfred P. Blair, Duluth.....	1945

a—Appointed by Governor.

b—Appointed by Attorney General.

GREAT LAKES-ST. LAWRENCE TIDEWATER COMMISSION-a

No Term

	Appointed
A. O. Moreaux, Chairman, Luverne.....	1939
C. G. Dosland, Moorhead.....	1939
Rollo Hunt, Duluth.....	1939

BOARD OF COMMISSIONERS FOR THE PROMOTION OF
UNIFORMITY OF LEGISLATION IN THE UNITED STATES-b

Term: Two Years

	Term Expires
Donald E. Bridgman, Minneapolis, Chairman.....	1941
Richard Kyle, St. Paul.....	1941
Bruce W. Sanborn, St. Paul.....	1941

UPPER MISSISSIPPI AND ST. CROIX RIVER IMPROVEMENT
COMMISSION OF MINNESOTA-a

No Term

	Appointed
Josiah H. Chase, Minneapolis, Chairman.....	June 3, 1927
Herman Mueller, St. Paul, Secretary.....	Jan. 21, 1936
Fred C. Andersen, Bayport.....	June 3, 1927
George C. Sudheimer, St. Paul.....	June 3, 1927
Perry R. Moore, Minneapolis.....	May 17, 1934

STALLION REGISTRATION BOARD

- N. P. Grass, Chairman, Owatonna, Minnesota.
President of Minnesota Horse Breeders Association.
A. L. Harvey, B.S., M.S., Secretary -s, Assistant Professor of Animal Husbandry, University of Minnesota.
Secretary and Treasurer, Minnesota Horse Breeders Association.
W. H. Peters, B.S., M.S., Ex-officio, University Farm, St. Paul, Minnesota.
Chief of Division of Animal Husbandry, University of Minnesota.
W. L. Boyd, D.V.S., Ex-officio, Veterinarian.
Veterinarian, Minnesota Experiment Station, St. Paul, Minnesota.

MINNESOTA AERONAUTIC COMMISSION-a

	Term Expires
Ray S. Miller, St. Paul, Chairman.....	1941
Stanley Hubbard, St. Paul.....	1941
Croil Hunter, St. Paul.....	1941
Richard L. Griggs, Duluth.....	1943
Dr. Geo. W. Young, Minneapolis.....	1943

MINNESOTA MEMBERS

TRI-STATE WATERS COMMISSION-a

	Term Expires
Colonel E. E. Howard, Wheaton, Chairman.....	June, 1941
A. F. Brandt, Moorhead.....	June, 1941
Wm. L. Strunk, Northfield, Commissioner of Conservation. Dean Holm, Executive Secretary.	

MINNESOTA RESOURCES COMMISSION-a

Prof. Richard E. Scammon, University of Minnesota, Chairman.....	Minneapolis
Prof. Wm. Anderson, University of Minnesota.....	Minneapolis
James G. Bennett.....	Minneapolis
John Brandt.....	Minneapolis
Jay Hormel.....	Austin
Harold S. Langland.....	Minneapolis
A. S. Lockhart.....	St. Paul
Anna Dickie Olesen.....	St. Paul
Walter S. Rosenberry.....	St. Paul
Harold R. Ward.....	Minneapolis
Prof. Edgar B. Wesley, University of Minnesota.....	Minneapolis
Dr. Raphael Zon, University Farm.....	St. Paul
H. J. Miller, Executive Secretary, State Capitol.	

JUDICIAL COUNCIL

Term: Three Years

	Term Expires
Hon. Royal A. Stone, Associate Justice, Chairman.....
Hon. Bert A. Fesler, District Court Judge, Duluth.....
Hon. Albert H. Enerson, Marshall, District Court Judge.....
Hon. Wm. M. Ericson, Red Wing, Probate Court Judge.....
Garfield Rustad, Moorhead—a.....	1941
Victor P. Reim, New Ulm—a.....	1941
Morris B. Mitchell, Minneapolis—a.....	1942
Gerald Myles, Duluth—a.....	1942
Chris Holm, Hibbing—a.....	1943
Belden H. Loftsgaarden, St. Paul—a.....	1943
John Goldie, Minneapolis—a.....	1943

The Judicial Council was created by Chapter 467, Laws of 1937, for the continuous study of the organization, rules, and methods of procedure and practice of the judicial system of the State and also matters relating to the administration of said system and its several departments and report annually to the Governor.

The membership consists of Justice or former Justice of the Supreme Court, two Judges or former Judges of District Court, a Judge or former Judge of Probate Court, and seven appointees by the Governor, one of whom shall be a Judge of Municipal Court, and at least four of whom shall be attorneys.

MINNESOTA SOCIETY FOR PREVENTION OF CRUELTY

Ten members of the society are elected at annual meeting each year, for three year term, to Board of Directors.

Dr. John E. Bowes, Chairman.

James H. Hyde, Secretary.

James Nankivell, Executive Agent.

a—Appointed by Governor.

s—Appointed by Commission or Board.

b—Appointed by Governor, Attorney General and Chief Justice of Supreme Court.

EXAMINING BOARDS

STATE BOARD OF LAW EXAMINERS

Term: Three Years

	Appointed
David L. Morse, Blue Earth, President.....	1931
Philip J. Mackey, St. Paul.....	1939
R. B. Reavill, Duluth.....	1939
Magnus Wefald, Hawley.....	1939
Philip Neville, Minneapolis, Secretary.....	1940

The board is appointed by the justices of the supreme court from members of the Minnesota bar for a period of three years, or until their successors are appointed and qualify.

STATE BOARD OF CHIROPRACTIC EXAMINERS-a

Term: Five Years

	Term Expires
R. L. Kath, D.C., Madison, President.....	1941
Dr. F. W. Dunn, D.C., Vice President, Red Wing.....	1942
E. A. Martner, D.C., Minneapolis, Secretary-Treasurer.....	1943
W. H. Konkler, D.C.....	1945
Bernard F. Lee, D.C., St. Paul.....	1944

STATE BOARD OF CHIROPODY EXAMINERS AND REGISTRATION-a

Term: Five Years

	Term Expires
H. A. Bracken, D.S.C., Minneapolis, Chairman.....	1942
Howard Hedman, D.S.C., St. Paul.....	1944
Vera Cleaver, D.S.C., St. Paul.....	1945
S. E. Ray, D.S.C., Minneapolis, Vice Chairman.....	1943
Irving W. Baumgartner, D.S.C., St. Paul, Secretary.....	1941

BOARD OF ELECTRICITY-a

Term: Five Years

	Term Expires
Richard C. Condon, Shakopee, President.....	1944
William Boland, St. Paul, Vice President.....	1946
J. C. Montgomery, Secretary.....	1945
J. M. Whalen, St. Paul, Treasurer.....	1943
George R. Jones, Minneapolis.....	1944
Geo. Garney, St. Paul, Executive Secretary.....

STATE BOARD OF ACCOUNTANCY-a

Term: Three Years

	Term Expires
Oscar C. Strand, C.P.A., Minneapolis, Chairman.....	1942
Virgil J. Padrizetti, C.P.A., Duluth, Vice Chairman.....	1941
Lyle W. Hines, C.P.A., St. Paul, Secretary-Treasurer.....	1943

BOARD OF REGISTRATION FOR ARCHITECTS, ENGINEERS AND SURVEYORS-a

Term: Four Years

	Term Expires
F. W. McKellip, E.E., Faribault, Chairman.....	1943
M. E. Chamberlin, C.E., Montevideo, Vice Chairman.....	1944
Thos. F. Ellerbee, A.I.A., St. Paul.....	1943
A. Reinhold Melander, Duluth.....	1944
F. D. Minium, New Ulm.....	1941
Wm. W. Tyrie, A.I.A., Minneapolis, Secretary-Treasurer.....	1941
Geo. M. Shepard, St. Paul.....	1942

a—Appointed by Governor.

STATE BOARD OF EXAMINERS IN THE BASIC SCIENCES-a

Term: Six Years

	Term Expires
Clarence M. Jackson, M.D., Minneapolis, President.....	April 1, 1943
Walter N. Lee, M.D., Madison, Vice President.....	April 1, 1941
J. C. McKinley, M.D., Minneapolis, Secretary-Treasurer.....	April 1, 1943
R. George Hazzard, D.C., Grand Rapids.....	April 1, 1945
Clifford S. Pollock, D.O., Minneapolis.....	April 1, 1941

STATE BOARD OF HAIRDRESSING AND BEAUTY CULTURE
EXAMINERS-a

Term: Three Years

	Term Expires
Jessie Shaler, Winona, President.....	1943
Hanna Jones Hess, Minneapolis.....	1941
Alma Gertrude Ronkainen, Max, Secretary.....	1942

STATE BOARD OF MEDICAL EXAMINERS-a

Term: Seven Years

	Term Expires
F. H. Magney, M.D., Duluth, President.....	1946
Albert Fritsche, M.D., New Ulm, Vice President.....	1947
J. F. DuBois, M.D., 230 Med. Arts Bldg., St. Paul, Secretary.....	1941
Max W. Alberts, M.D., St. Paul.....	1942
A. W. Adson, M.D., Rochester.....	1943
Ivar Sivertsen, M.D., Minneapolis.....	1945
C. L. Sherman, M.D., Luverne.....	1944

STATE BOARD OF PHARMACY-a

Term: Five Years

	Term Expires
John Nelson, Lake Park, President.....	1942
John G. Pasternacki, Virginia, Vice President.....	1944
Norman French, Lakefield.....	1945
B. A. Deterling, Granite Falls.....	1946
Fred G. Kusterman, St. Paul.....	1944
Francis W. Moudry, St. Paul, Secretary.	

STATE BOARD OF DENTAL EXAMINERS-a

Term: Three Years

	Term Expires
Dr. Joseph B. Towey, Minneapolis, President.....	1941
Dr. M. E. Bonner, Vice President, St. Paul.....	1942
Dr. E. J. Gish, Le Center.....	1943
Dr. Elmer J. Sundby, Duluth.....	1943
Dr. George R. Metcalf, Barnesville.....	1942
Dr. L. M. Cruttenden, Secretary, Lowry Bldg., St. Paul.	

STATE BOARD OF VETERINARY MEDICAL EXAMINERS-a

Term: Five Years

	Term Expires
W. T. Corwin, D.V.S., Pine Island, President.....	1941
Robert Coffeen, M.D.C., Stillwater, Secretary.....	1944
Dr. Carl Hansen, Faribault.....	1943
Dr. R. W. Myers, Owatonna.....	1945
Dr. R. J. Flemming, Alexandria.....	1942

STATE BOARD OF OSTEOPATHY-a

Term: Five Years

	Term Expires
Dr. E. C. Herzog, D.O., Brainerd, President.....	1942
C. W. Zittleman, D.O., Spring Valley.....	1946
R. M. King, D.O., Minneapolis.....	1943
Ernest S. Powell, D.O., St. Paul, Secretary.....	1944
Frank F. Graham, D.O., Winona.....	1945

a—Appointed by Governor.

BOARD OF EXAMINERS OF NURSES-a

Term: Five Years

	Term Expires
Louise Newcombe, R.N., Duluth.....	1943
Esther Wolfe, R.N., Minneapolis.....	1945
Sister M. Ancina, R.N., Winona.....	1941
Mrs. Sophie Olson Hein, R.N., St. Paul.....	1942
Leila Halverson, R.N., St. Paul, Secretary-Treasurer.....	1944

STATE BOARD OF OPTOMETRY-a

	Term Expires
E. H. Kiekenapp, Opt.D., Minneapolis, President.....	1943
W. H. Nordin, Opt.D., Austin, Vice President.....	1942
N. M. Klaers, Opt.D., St. Paul, Secretary.....	1944
Hugo O. Schleuder, Opt.D., New Ulm.....	1942
H. A. Lyon, Opt.D., Duluth.....	1943
B. C. Kurtz, 3750 Sheridan Ave. N., Minneapolis, Secretary.	

STATE BOARD OF EXAMINERS OF BARBERS-a

Term: Three Years

	Term Expires
Nicholas Delmont, St. Paul, Chairman.....	1940
R. W. Svihowe, Minneapolis.....	1942
George Gustafson, St. Cloud.....	1941

a—Appointed by Governor.

POPULATION—MINNESOTA

POPULATION—MINNESOTA

POPULATION OF INCORPORATED PLACES: 1940, 1930 AND 1920

City, Village or Borough	County	1940	1930	1920
Ada city.....	Norman.....	1,938	1,285	1,411
Adams village.....	Mower.....	674	574	609
Adrian village.....	Nobles.....	1,066	1,000	1,087
Afton village.....	Washington.....	132	148	183
Aitkin village.....	Aitkin.....	2,063	1,545	1,490
Akeley village.....	Hubbard.....	566	514	855
Albany village.....	Stearns.....	975	851	824
Alberta village.....	Stevens.....	200	153	109
Albert Lea city.....	Freeborn.....	12,200	10,169	8,056
Albertville village.....	Wright.....	243	217	268
Alden village.....	Freeborn.....	544	532	530
Aldrich village.....	Wadena.....	152	700	743
Alexandria city.....	Douglas.....	5,051	3,876	3,388
Alpha village.....	Jackson.....	229	209	261
Altura village.....	Winona.....	258	256	189
Alvarado village.....	Marshall.....	336	323	361
Amboy village.....	Blue Earth.....	576	593	527
Annandale village.....	Wright.....	755	663	644
Anoka city.....	Anoka.....	6,426	4,851	4,287
Appleton village.....	Swift.....	1,877	1,625	1,579
Arco village.....	Lincoln.....	243	185	231
Argyle village.....	Marshall.....	857	700	956
Arlington village.....	Sibley.....	1,122	915	776
Ashby village.....	Grant.....	384	358	388
Askov village.....	Pine.....	312	298	242
Atwater village.....	Kandiyohi.....	815	694	735
Audubon village.....	Becker.....	312	278	314
Aurora village.....	St. Louis.....	1,528	1,463	2,809
Austin city.....	Mower.....	18,307	12,276	10,118
Avoca village.....	Murray.....	323	285	270
Avon village.....	Stearns.....	403	362	709
Backus village.....	Cass.....	334	314	297
Badger village.....	Roseau.....	404	325	394
Bagley village.....	Clearwater.....	1,241	885	814
Balaton village.....	Lyon.....	713	605	664
Barnesville city.....	Clay.....	1,450	1,279	1,564
Barnum village.....	Carlton.....	327	271	242
Barrett village.....	Grant.....	384	368	358
Barry village.....	Big Stone.....	116	74	107
Battle Lake village.....	Otter Tail.....	623	552	628
Baudette village.....	Lake of the Woods.....	1,017	822	960
Baxter.....	Crow Wing.....	357	169
Bayport village.....	Washington.....	2,633	2,590	1,936
Beardsley village.....	Big Stone.....	537	406	507
Beaver Creek village.....	Rock.....	254	224	217
Becker village.....	Sherburne.....	239	214	210
Bejou village.....	Mahnomen.....	200	99
Belgrade village.....	Stearns.....	553	508	487
Belle Plaine borough.....	Scott.....	1,407	1,235	1,251
Bellingham village.....	Lac qui Parle.....	456	375	405
Beltrami village.....	Polk.....	213	226	219
Belview village.....	Redwood.....	409	350	381
Bemidji city.....	Beltrami.....	9,427	7,202	7,086
Bena village.....	Cass.....	319	145	205
Benson city.....	Swift.....	2,729	2,095	2,111
Bertha village.....	Todd.....	578	490	444
Bethel village.....	Anoka.....	188	184	265
Bigelow village.....	Nobles.....	250	199	223
Big Falls village.....	Koochiching.....	509	440	365
Bigfork village.....	Itasca.....	382	295	160
Big Lake village.....	Sherburne.....	442	417	361
Bingham Lake village.....	Cottonwood.....	251	243	273
Birchwood village.....	Washington.....	91	99
Bird Island village.....	Renville.....	1,201	1,004	976
Biwabik village.....	St. Louis.....	1,304	1,383	2,024

(489)

POPULATION OF INCORPORATED PLACES: 1940, 1930 AND 1920

—Continued.

City, Village or Borough	County	1940	1930	1920
Blackduck village	Beltrami	753	704	788
Blooming Prairie village	Steele	1,205	1,046	1,012
Blue Earth city	Faribault	3,702	2,884	2,568
Bluffton village	Otter Tail	234	204	220
Book village	Mille Lacs	125	109
Bovey village	Itasca	1,355	1,248	1,324
Bowlus village	Morrison	304	266	247
Boyd village	Lac qui Parle	523	449	549
Boy River village	Cass	79	92
Braham village	Isanti	578	579	511
Brainerd city	Crow Wing	12,071	10,221	9,591
Brandon village	Douglas	345	311	292
Breckenridge city	Wilkin	2,745	2,264	2,401
Brewster village	Nobles	467	396	405
Bricelyn village	Faribault	601	509	564
Bronson village	Kittson	350	239	181
Brooklyn Center village	Hennepin	1,870	1,344	788
Brook Park village	Pine	160	159	167
Brookston village	St. Louis	135	144	135
Brooten village	Stearns	676	604	649
Browerville village	Todd	786	709	681
Brownsdale village	Mower	355	273	271
Browns Valley village	Traverse	1,075	981	1,073
Brownsville village	Houston	298	274	338
Brownton village	McLeod	723	632	540
Bruno village	Pine	234	167	217
Buckman village	Morrison	186	212	227
Buffalo village	Wright	1,695	1,409	1,438
Buffalo Lake village	Renville	637	545	468
Buhl village	St. Louis	1,600	1,634	2,007
Burtrum village	Todd	297	175	212
Butterfield village	Watsonwan	511	412	404
Byron village	Olmsted	341	323	302
Caledonia village	Houston	1,985	1,554	1,570
Callaway village	Becker	249	230	325
Calumet village	Itasca	946	805	445
Cambridge village	Isanti	1,592	1,183	1,080
Campbell village	Wilkin	328	313	424
Canby city	Yellow Medicine	2,099	1,738	1,754
Cannon Falls city	Goodhue	1,544	1,358	1,315
Canton village	Fillmore	421	385	365
Carlos village	Douglas	187	178	208
Carlton village	Carlton	700	687	700
Carver village	Carver	519	427	504
Cass Lake village	Cass	1,904	1,409	2,109
Center City village	Chisago	251	285	285
Centerville village	Anoka	195	196	209
Ceylon village	Martin	549	475	543
Chandler village	Murray	363	250	272
Chanhassen village	Carver	132	128	129
Chaska city	Carver	1,927	1,901	1,966
Chatfield city	Fillmore	1,840	1,269	1,382
Chisago City village	Olmsted	416	422
Chisholm city	Chisago	7,487	8,308	9,039
Chokio village	St. Louis	492	386	420
Clara City village	Stevens	845	730	750
Claremont village	Chippewa	398	373	334
Clarissa village	Dodge	519	444	421
Clarkfield village	Todd	965	802	724
Clarks Grove village	Yellow Medicine	203	180
Clearbrook village	Freeborn	425	401	310
Clear Lake village	Clearwater	285	242	275
Clearwater village	Sherburne	241	212	331
Clements village	Wright	240	206	196
Cleveland village	Redwood	313	290	269
Climax village	Le Sueur	253	239	274
Clinton village	Polk	630	537	512
Clitherall village	Big Stone	172	151	178
Clontarf village	Otter Tail	230	180	223
Cloquet city	Swift	7,304	6,782	5,127
	Carlton

POPULATION OF INCORPORATED PLACES: 1940, 1930 AND 1920

—Continued.

City, Village or Borough	County	1940	1930	1920
Cobden village.....	Brown.....	136	108	108
Cohasset village.....	Itasca.....	389	299	420
Cokato village.....	Wright.....	1,175	1,125	1,014
Cold Spring village.....	Stearns.....	1,427	1,147	705
Coleraine village.....	Itasca.....	1,325	1,243	1,300
Cologne village.....	Carver.....	427	355	383
Columbia Heights city.....	Anoka.....	6,035	5,613	2,968
Comfrey village.....	Brown.....	555	535	533
Comstock village.....	Clay.....	134	157
Conger village.....	Freeborn.....	131
Cook village.....	St. Louis.....	470	272
Cooley village.....	Itasca.....	159	368
Correll village.....	Big Stone.....	151	143	176
Cosmos village.....	Meeker.....	357	239
Cottonwood village.....	Lyon.....	690	615	813
Courtland village.....	Nicollet.....	291	260	224
Crookston city.....	Polk.....	7,161	6,321	6,825
Cromwell village.....	Carlton.....	214	207	164
Crosby village.....	Crow Wing.....	2,954	3,451	3,500
Crystal village.....	Hennepin.....	2,373	1,865	814
Currie village.....	Murray.....	524	435	405
Cuyuna village.....	Crow Wing.....	176	266	417
Cyrus village.....	Pope.....	357	386	312
Dalton village.....	Otter Tail.....	226	182	200
Danube village.....	Renville.....	350	332	300
Danvers village.....	Swift.....	184	177	253
Darfur village.....	Watsonwan.....	132	101	112
Darwin village.....	Meeker.....	224	156	132
Dassel village.....	Meeker.....	872	785	804
Dawson city.....	Lac qui Parle.....	1,646	1,386	1,511
Dayton village.....	Hennepin.....	253	205	299
Deephaven village.....	Wright.....	1,026	530	238
Deer Creek village.....	Hennepin.....	405	337	381
Deer River village.....	Otter Tail.....	987	832	1,044
Deerwood village.....	Itasca.....	570	552	532
De Graff village.....	Crow Wing.....	291	274	246
Delano village.....	Swift.....	1,094	914	924
Delavan village.....	Wright.....	321	299	318
Delhi village.....	Faribault.....	174	178	194
Dellwood village.....	Redwood.....	152	90	87
Denham.....	Washington.....	90
Dennison village.....	Pine.....	216	262	218
Dent village.....	Goodhue.....	204	224	221
Detroit Lakes city.....	Rice.....	5,015	3,675	3,426
Dexter village.....	Otter Tail.....	303	242	298
Dilworth village.....	Becker.....	1,068	983	882
Dodge Center village.....	Mower.....	1,029	854	921
Donaldson village.....	Clay.....	120	133	167
Donnelly village.....	Dodge.....	376	309	354
Doran village.....	Kittson.....	128	137	98
Dover village.....	Stevens.....	269	272	266
Dovray village.....	Wilkin.....	128	103
Duluth city.....	Olmsted.....	101,065	101,463	98,917
Dumont village.....	Murray.....	238	186	210
Dundas village.....	St. Louis.....	456	377	373
Dundee village.....	Traverse.....	222	192	215
Dunnell village.....	Rice.....	239	237	247
Eagle Bend village.....	Nobles.....	682	575	600
Eagle Lake village.....	Martin.....	269	222	231
East Grand Forks city.....	Todd.....	3,511	2,922	2,490
Easton village.....	Blue Earth.....	332	297	326
Echo village.....	Polk.....	477	403	482
Eden Valley village.....	Faribault.....	716	612	665
Edgerton village.....	Yellow Medicine.....	815	627	657
Edina village.....	Meeker.....	5,855	3,138	1,833
Elba village.....	Stearns.....	159	152	172
Elbow Lake village.....	Pipestone.....	1,150	903	867
Elgin village.....	Hennepin.....	468	460	501
Elizabeth village.....	Winona.....	176	164	204
Elk River village.....	Grant.....	1,245	1,026	983
	Wabasha.....			
	Otter Tail.....			
	Sherburne.....			

POPULATION OF INCORPORATED PLACES: 1940, 1930 AND 1920

—Continued.

City, Village or Borough	County	1940	1930	1920
Elkton village.....	Mower.....	117	91	102
Ellendale village.....	Steele.....	430	385	367
Ellsworth village.....	Nobles.....	660	644	667
Elmore village.....	Faribault.....	935	744	904
Elrosa village.....	Stearns.....	187		
Ely city.....	St. Louis.....	5,970	6,156	4,902
Elysian village.....	Le Sueur.....	382	388	354
Emmons village.....	Freeborn.....	334	292	297
Erskine village.....	Polk.....	581	511	457
Evan village.....	Brown.....	145	131	123
Evansville village.....	Douglas.....	439	397	427
Eveleth city.....	St. Louis.....	6,887	7,484	7,205
Excelsior village.....	Hennepin.....	1,422	1,072	799
Eyota village.....	Olmsted.....	438	404	403
Fairfax village.....	Renville.....	1,116	916	1,066
Fairmont city.....	Martin.....	6,988	5,521	4,630
Faribault city.....	Rice.....	14,527	12,767	11,089
Farmington village.....	Dakota.....	1,580	1,342	1,449
Farwell village.....	Pope.....	132	147	140
Federal Dam village.....	Cass.....	269	278	332
Felton village.....	Clay.....	200	137	184
Fergus Falls city.....	Otter Tail.....	10,848	9,389	7,581
Fertile village.....	Polk.....	907	800	800
Finlayson village.....	Pine.....	225	241	293
Fisher village.....	Polk.....	333	297	305
Flensburg village.....	Morrison.....	275	284	210
Floodwood village.....	St. Louis.....	571	343	277
Florence village.....	Lyon.....	149	108	
Foley village.....	Benton.....	961	798	837
Forada village.....	Douglas.....	96	91	92
Forest Lake village.....	Washington.....	1,120	916	800
Foreston village.....	Mille Lacs.....	300	280	328
Fort Ripley village.....	Crow Wing.....	126	105	
Fosston village.....	Polk.....	1,271	978	1,014
Fountain village.....	Fillmore.....	306	303	346
Foxhome village.....	Wilkin.....	240	228	266
Franklin village.....	Renville.....	502	535	510
Franklin village.....	St. Louis.....	515	625	807
Fraser village.....	St. Louis.....	155	149	
Frazee village.....	Becker.....	1,167	1,041	1,277
Freeport village.....	Stearns.....	548	456	525
Frost village.....	Faribault.....	278	233	252
Fulda village.....	Murray.....	984	818	893
Funkley village.....	Beltrami.....	26	60	56
Garfield village.....	Douglas.....	203	180	176
Garrison.....	Crow Wing.....	211		
Gary village.....	Norman.....	300	308	333
Gaylord village.....	Sibley.....	1,049	812	783
Geneva village.....	Freeborn.....	313	245	207
Genola village.....	Morrison.....	87	68	156
Georgetown village.....	Clay.....	193	183	136
Ghent village.....	Lyon.....	341	281	316
Gibbon village.....	Sibley.....	761	612	583
Gilbert village.....	St. Louis.....	2,504	2,722	3,510
Glencoe city.....	McLeod.....	2,387	1,925	1,747
Glenville village.....	Freeborn.....	615	449	379
Glenwood city.....	Pope.....	2,564	2,220	2,187
Glyndon village.....	Clay.....	405	388	382
Golden Valley village.....	Hennepin.....	2,048	1,326	830
Gonvick village.....	Clearwater.....	317	292	276
Goodhue village.....	Goodhue.....	480	467	398
Goodridge village.....	Pennington.....	174	171	231
Good Thunder village.....	Blue Earth.....	457	452	464
Graceville village.....	Big Stone.....	1,020	969	1,022
Granada village.....	Martin.....	431	397	387
Grand Marais village.....	Cook.....	855	618	443
Grand Meadow village.....	Mower.....	700	585	579
Grand Rapids village.....	Itasca.....	4,875	3,206	2,914
Granite City city.....	Chippewa.....	2,388	1,791	1,611
	Yellow Medicine.....			
Grasston village.....	Kanabec.....	144	229	239
Greenbush village.....	Roseau.....	556	387	310
Green Isle village.....	Sibley.....	376	300	262

POPULATION OF INCORPORATED PLACES: 1940, 1930 AND 1920

—Continued.

City, Village or Borough	County	1940	1930	1920
Greenwald village.....	Stearns.....	233	237	153
Grey Eagle village.....	Todd.....	428	363	399
Grove City village.....	Meeker.....	447	372	388
Grygla village.....	Marshall.....	183	147	155
Gully village.....	Polk.....	164	138
Hackensack village.....	Cass.....	264	256	200
Hadley village.....	Murray.....	162	105	147
Hallock village.....	Kittson.....	1,353	869	1,012
Halma village.....	Kittson.....	158	129
Halstad village.....	Norman.....	570	535	528
Hamburg village.....	Carver.....	198	195	153
Hammond village.....	Wabasha.....	252	184	226
Hampton village.....	Dakota.....	224	196	246
Hancock village.....	Stevens.....	827	798	763
Hanley Falls village.....	Yellow Medicine.....	336	288	326
Hanover village.....	Hennepin.....	241	197	199
Hanska village.....	Wright.....	461	359	412
Harding village.....	Brown.....	117
Hardwick village.....	Morrison.....	273	247	217
Harmony village.....	Rock.....	890	821	718
Harris village.....	Fillmore.....	609	584	672
Hartland village.....	Chisago.....	224	228	229
Hastings city.....	Freeborn.....	5,662	5,086	4,571
Hatfield village.....	Dakota.....	73	112	99
Hawley village.....	Pipestone.....	1,122	958	939
Hayfield village.....	Clay.....	742	730	799
Hayward village.....	Dodge.....	184	158
Hazel Run village.....	Freeborn.....	126	143	145
Hector village.....	Yellow Medicine.....	1,044	864	830
Heidelberg village.....	Renville.....	71	56	73
Henderson city.....	Le Sueur.....	820	672	766
Hendricks village.....	Sibley.....	740	702	731
Hendrum village.....	Lincoln.....	341	326	354
Henning village.....	Norman.....	948	731	755
Henriette village.....	Otter Tail.....	148	128
Herman village.....	Pine.....	703	518	630
Heron Lake village.....	Grant.....	852	786	922
Hewitt village.....	Jackson.....	294	309	399
Hibbing village.....	Todd.....	16,385	15,666	15,089
Hill City village.....	St. Louis.....	641	515	928
Hillman village.....	Aitkin.....	110	195	150
Hills village.....	Morrison.....	450	407	418
Hinckley village.....	Rock.....	873	682	673
Hitterdal village.....	Pine.....	268	198	204
Hoffman village.....	Clay.....	504	468	475
Hokah village.....	Grant.....	546	452	407
Holdingford village.....	Houston.....	527	477	507
Holland village.....	Stearns.....	303	275	318
Hollandale.....	Pipestone.....	219
Holloway village.....	Freeborn.....	286	269	289
Holt village.....	Swift.....	209	193	232
Hopkins village.....	Marshall.....	4,100	3,834	3,055
Houston village.....	Hennepin.....	977	794	778
Howard Lake village.....	Houston.....	847	763	744
Hugo village.....	Wright.....	348	303	246
Humboldt village.....	Washington.....	139	139	198
Hutchinson city.....	Kittson.....	3,887	3,406	3,379
Ihlen village.....	McLeod.....	174	203	211
International Falls city.....	Pipestone.....	5,626	5,036	3,448
Invergrove village.....	Koochiching.....	502	382	363
Iona village.....	Dakota.....	365	321	365
Iron Junction village.....	Murray.....	107	128	92
Ironton village.....	St. Louis.....	827	1,033	1,165
Isanti village.....	Crow Wing.....	354	371	411
Island Park village.....	Isanti.....	526	206
Isle village.....	Hennepin.....	567	523	328
Ivanhoe village.....	Mille Lacs.....	606	556	655
Jackson city.....	Lincoln.....	2,840	2,206	2,144
Janesville village.....	Jackson.....	1,296	1,184	1,261
Jasper village.....	Waseca.....	880	769	968
	Pipestone.....
	Rock.....

POPULATION OF INCORPORATED PLACES: 1940, 1930 AND 1920

—Continued.

City, Village or Borough	County	1940	1930	1920
Jeffers village.....	Cottonwood.....	648	434	393
Jenkins village.....	Crow Wing.....	206	148	125
Johnson village.....	Big Stone.....	101	96	100
Jordan city.....	Scott.....	1,422	1,119	1,106
Kandiyohi village.....	Kandiyohi.....	271	192	184
Karlstad village.....	Kittson.....	501	304	286
Kasota village.....	Le Sueur.....	604	593	686
Kasson village.....	Dodge.....	1,230	1,019	1,150
Keewatin village.....	Itasca.....	1,942	2,134	1,879
Kelliher village.....	Beltrami.....	357	370	514
Kellogg village.....	Wabasha.....	403	409	370
Kennedy village.....	Kittson.....	338	279	311
Kenneth village.....	Rock.....	148	118
Kensington village.....	Douglas.....	337	283	252
Kent village.....	Wilkin.....	146	137	150
Kenyon village.....	Goodhue.....	1,530	1,382	1,362
Kerkhoven village.....	Swift.....	607	553	568
Kettle River village.....	Carlton.....	221	169
Kiester village.....	Faribault.....	407	286	257
Kilkenny village.....	Le Sueur.....	214	227	218
Kimball Prairie village.....	Stearns.....	505	495	445
Kinbrae village.....	Nobles.....	107	115	121
Kinney village.....	St. Louis.....	462	737	1,200
La Crescent.....	Houston.....	815	520	367
Lafayette village.....	Nicollet.....	400	389	309
Lake Benton village.....	Lincoln.....	961	903	944
Lake City village.....	Wabasha.....	3,204	3,210	2,846
Lake Crystal village.....	Blue Earth.....	1,319	1,173	1,204
Lake Elmo village.....	Washington.....	265	218
Lakefield village.....	Jackson.....	1,699	1,349	1,346
Lake Fremont village.....	Sherburne.....	188	206	240
Lake Henry village.....	Stearns.....	89	95	197
Lake Lillian village.....	Kandiyohi.....	271	206
Lake Park village.....	Becker.....	654	624	700
Lakeville village.....	Dakota.....	543	522	474
Lake Wilson village.....	Murray.....	421	329	354
Lamberton village.....	Redwood.....	922	782	872
Lancaster village.....	Kittson.....	473	456	354
Lanesboro village.....	Fillmore.....	1,100	1,014	1,015
Laporte village.....	Hubbard.....	213	185	216
La Prairie village.....	Itasca.....	69	43	63
La Salle village.....	Watsonwan.....	139	121
Lastrup village.....	Morrison.....	128	118	121
Le Center village.....	Le Sueur.....	1,232	948	863
Leetonia.....	St. Louis.....	396
Lengby village.....	Polk.....	195	144	170
Leonard village.....	Clearwater.....	111	109
Leonidas village.....	St. Louis.....	440	499	457
LeRoy village.....	Mower.....	752	661	707
Lester Prairie village.....	McLeod.....	423	442	434
Le Sueur city.....	Le Sueur.....	2,302	1,897	1,795
Lewiston village.....	Winona.....	781	656	758
Lewisville village.....	Watsonwan.....	301	305	229
Lindstrom village.....	Chisago.....	637	561	523
Lismore village.....	Nobles.....	311	325	350
Litchfield village.....	Meeker.....	3,920	2,880	2,790
Little Falls city.....	Morrison.....	6,047	5,014	5,500
Littlefork village.....	Koochiching.....	608	474	397
Long Beach Village.....	Pope.....	119
Long Lake village.....	Hennepin.....	260	207	148
Long Prairie village.....	Todd.....	2,311	1,854	1,346
Lonsdale village.....	Rice.....	545	508	459
Louisburg village.....	Lac qui Parle.....	94	77	99
Lowry village.....	Pope.....	273	272	225
Lucan village.....	Redwood.....	226	182	181
Luverne city.....	Rock.....	3,114	2,644	2,782
Lyle village.....	Mower.....	513	453	505
Mabel village.....	Fillmore.....	741	686	550
McGrath village.....	Aitkin.....	138	141
McGregor village.....	Aitkin.....	311	216	195
McIntosh village.....	Polk.....	903	688	805
McKinley village.....	St. Louis.....	235	304	393

POPULATION OF INCORPORATED PLACES: 1940, 1930 AND 1920

—Continued.

City, Village or Borough	County	1940	1930	1920
Madelia village.....	Watsonwan.....	1,652	1,397	1,447
Madison city.....	Lac qui Parle.....	2,312	1,916	1,838
Madison Lake village.....	Blue Earth.....	377	365	359
Magnolia village.....	Rock.....	273	240	219
Mahnomen village.....	Mahnomen.....	1,429	989	1,076
Mahtomedi.....	Washington.....	876
Manganese village.....	Crow Wing.....	62	96	183
Manhattan Beach.....	Crow Wing.....	86
Mankato city.....	Blue Earth.....	15,654	14,038	12,469
Mantorville village.....	Dodge.....	486	387	381
Maple Lake village.....	Wright.....	637	660	677
Maple Plain village.....	Hennepin.....	360	288	273
Mapleton village.....	Blue Earth.....	1,070	862	857
Marble village.....	Itasca.....	792	738	742
Marietta village.....	Lac qui Parle.....	400	344	413
Marine village.....	Washington.....	338	297	361
Marshall city.....	Lyon.....	4,590	3,250	3,092
Mayer village.....	Carver.....	146	138	144
Maynard village.....	Chippewa.....	580	504	536
Mazeppa village.....	Wabasha.....	545	450	481
Meadowlands village.....	St. Louis.....	142	121
Medford village.....	Steele.....	342
Meire Grove village.....	Stearns.....	162	176	185
Melrose city.....	Stearns.....	2,015	1,801	2,529
Menahga village.....	Wadena.....	768	486	478
Mendota village.....	Dakota.....	228	173	193
Mentor village.....	Polk.....	287	265	255
Mesaba village.....	St. Louis.....	10	15	54
Middle River village.....	Marshall.....	328	275	324
Milaca village.....	Mille Lacs.....	1,627	1,318	1,347
Milan village.....	Chippewa.....	624	548	590
Millerville village.....	Douglas.....	182	141	152
Millville village.....	Wabasha.....	175	185	194
Milroy village.....	Redwood.....	261	197	177
Miliona village.....	Douglas.....	116	89
Minneapolis city.....	Hennepin.....	492,370	464,356	380,582
Minneiska village.....	Wabasha.....	187	192	208
Minneota village.....	Lyon.....	1,065	918	894
Minnesota City village.....	Winona.....	211	151	141
Minnesota Lake village.....	Faribault.....	526	435	450
Minnetonka Beach village.....	Hennepin.....	229	112	94
Mizpah village.....	Koochiching.....	173	190	212
Monterey village.....	Martin.....	311	183	317
Montevideo city.....	Chippewa.....	5,220	4,319	4,419
Montgomery city.....	Le Sueur.....	1,741	1,570	1,297
Monticello village.....	Wright.....	1,076	924	1,024
Montrose village.....	Wright.....	275	233	268
Moorhead city.....	Clay.....	9,491	7,651	5,720
Moose Lake village.....	Carlton.....	1,432	742	571
Mora village.....	Kanabec.....	1,494	1,014	1,006
Morgan village.....	Redwood.....	846	640	670
Morningside village.....	Hennepin.....	1,282	903
Morris city.....	Stevens.....	3,214	2,474	2,320
Morristown village.....	Rice.....	677	613	688
Morton village.....	Renville.....	904	756	709
Motley village.....	Morrison.....	368	397	396
Mound village.....	Hennepin.....	1,189	668	393
Mountain Iron.....	St. Louis.....	1,492	1,349	1,546
Mountain Lake village.....	Cottonwood.....	1,745	1,388	1,309
Murdock village.....	Swift.....	334	326	391
Myrtle village.....	Freeborn.....	133
Nashua village.....	Wilkin.....	177	161	127
Nashwauk village.....	Itasca.....	2,228	2,555	2,414
Nassau village.....	Lac qui Parle.....	208	170	168
Nelson village.....	Douglas.....	159	147	159
Nerstrand village.....	Rice.....	251	283	245
Neva village.....	Hubbard.....	358	275	412
New Auburn village.....	Sibley.....	263	245	209
New Brighton village.....	Ramsey.....	658	500	368
Newfolden village.....	Marshall.....	300	244	246
New Germany village.....	Carver.....	247	209	230
New London village.....	Kandiyohi.....	578	483	527

POPULATION OF INCORPORATED PLACES: 1940, 1930 AND 1920

—Continued.

City, Village or Borough	County	1940	1930	1920
New Market village.....	Scott.....	199	205	211
New Munich village.....	Stearns.....	305	321	325
Newport village.....	Washington.....	872	541	453
New Prague city.....	Le Sueur.....	1,645	1,543	1,540
New Richland village.....	Scott.....	863	777	754
New Trier village.....	Waseca.....	79	80	122
New Ulm city.....	Dakota.....	8,743	7,308	6,745
New York village.....	Brown.....	771	667	700
Nicollet village.....	Otter Tail.....	434	434	404
Nielsenville village.....	Nicollet.....	175	186
Norcross village.....	Polk.....	180	163	195
North Branch village.....	Grant.....	762	691	742
Northfield city.....	Chisago.....	4,533	4,153	4,023
North Mankato city.....	Rice.....	3,517	2,822	1,840
Northome village.....	Nicollet.....	343	258	270
Northrop village.....	Koochiching.....	134
North Redwood village.....	Martin.....	211	186	176
North St. Paul village.....	Redwood.....	3,135	2,915	1,979
Norwood village.....	Ramsey.....	648	607	563
Odessa village.....	Carver.....	316	284	271
Odin village.....	Big Stone.....	198	194	195
Ogema village.....	Watsonwan.....	328	253	238
Ogilvie village.....	Becker.....	438	344	436
Okabena village.....	Kanabec.....	210
Oklee village.....	Jackson.....	414	377	364
Olivia village.....	Red Lake.....	1,788	1,475	1,488
Onamia village.....	Renville.....	619	514	416
Ormsby village.....	Mille Lacs.....	183	107	115
Orr village.....	Martin.....	234
Ortonville city.....	Watsonwan.....	2,469	2,017	1,758
Osakis village.....	St. Louis.....	1,483	1,155	1,480
Oso village.....	Big Stone.....	392	328	365
Osseo village.....	Lac qui Parle.....	738	561	433
Ostrander village.....	Douglas.....	163	151	206
Otter Tail village.....	Todd.....	254	221	223
Owatonna city.....	Marshall.....	8,694	7,654	7,252
Palisade village.....	Fillmore.....	202	162
Parkers Prairie village.....	Otter Tail.....	781	631	570
Park Rapids village.....	Hubbard.....	2,643	2,081	1,603
Paynesville village.....	Stearns.....	1,317	1,121	1,060
Pease village.....	Mille Lacs.....	126	133
Pelican Lakes.....	Crow Wing.....	114
Pelican Rapids village.....	Otter Tail.....	1,560	1,365	1,156
Pennock village.....	Kandiyohi.....	219	191	251
Pequot Lakes village.....	Crow Wing.....	514	488	419
Perham village.....	Otter Tail.....	1,534	1,411	1,370
Perley village.....	Norman.....	246	231	222
Peterson village.....	Fillmore.....	331	291	291
Pierz village.....	Morrison.....	714	634	624
Pillager village.....	Cass.....	348	296	354
Pine City village.....	Pine.....	1,718	1,343	1,303
Pine Island village.....	Goodhue.....	1,040	961	934
Pine River village.....	Cass.....	574	422	442
Pipestone city.....	Pipestone.....	4,682	3,489	3,325
Plainview village.....	Wabasha.....	1,500	1,233	1,370
Plato village.....	McLeod.....	283	242	251
Pleasant Lake village.....	Stearns.....
Plummer village.....	Red Lake.....	312	279	252
Porter village.....	Yellow Medicine.....	250	263	257
Preston village.....	Fillmore.....	1,447	1,214	1,227
Princeton village.....	Mille Lacs.....	1,865	1,636	1,685
Prior Lake village.....	Scott.....	349	266	246
Proctor village.....	St. Louis.....	2,468	2,521	2,378
Randall village.....	Morrison.....	362	302	301
Randolph village.....	Dakota.....	236	214	170
Ranier village.....	Koochiching.....	228	205	157
Raymond village.....	Kandiyohi.....	487	450	416

POPULATION OF INCORPORATED PLACES: 1940, 1930 AND 1920

—Continued.

City, Village or Borough	County	1940	1930	1920
Red Lake Falls city.....	Red Lake.....	1,530	1,386	1,549
Red Wing city.....	Goodhue.....	9,962	9,629	8,637
Redwood Falls city.....	Redwood.....	3,270	2,552	2,421
Remer village.....	Cass.....	407	263	290
Renville city.....	Renville.....	1,256	1,064	1,142
Revere village.....	Redwood.....	197	146	134
Rice Village.....	Benton.....	324	314	315
Richfield village.....	Hennepin.....	6,750	3,344	2,411
Richmond village.....	Stearns.....	634	603	651
Richville village.....	Otter Tail.....	233	179	281
Riverton village.....	Crow Wing.....	141	168	398
Robbinsdale village.....	Hennepin.....	6,018	4,427	1,369
Rochester city.....	Olmsted.....	26,312	20,621	13,722
Rockford village.....	Hennepin.....	270	287	324
Rockville village.....	Wright.....	345	294	172
Rogers village.....	Stearns.....	274	222	190
Rollingstone village.....	Hennepin.....	324	289	272
Ronneby village.....	Winona.....	107	75	76
Roosevelt village.....	Benton.....	304	287	276
Roscoe village.....	Roseau.....	171	202	182
Roseau village.....	Stearns.....	1,775	1,028	1,012
Rose Creek village.....	Roseau.....	261	210	208
Rosemount village.....	Mower.....	364	294	310
Rothsay village.....	Dakota.....	415	386	398
Round Lake village.....	Wilkin.....	430	403	345
Royalton village.....	Nobles.....	518	518	690
Rush City village.....	Morrison.....	1,020	908	971
Rushford city.....	Chisago.....	1,182	1,125	1,142
Rushford village.....	Fillmore.....	634	633	663
Rushmore village.....	Fillmore.....	423	332	313
Russell village.....	Nobles.....	464	358	375
Ruthton village.....	Lyon.....	480	387	403
Rutledge village.....	Pipestone.....	161	95	90
Sabin village.....	Pine.....	210	197
Sacred Heart village.....	Clay.....	752	685	763
St. Anthony village.....	Renville.....	90	62	161
St. Bonifacius village.....	Stearns.....	363	336	332
St. Charles city.....	Hennepin.....	1,507	1,311	1,351
St. Clair village.....	Winona.....	286	260	260
St. Cloud city.....	Blue Earth.....	24,173	21,000	15,873
St. Hilaire village.....	Benton.....	288	280	346
St. James city.....	Sherburne.....	3,400	2,808	2,673
St. Joseph village.....	Stearns.....	1,055	1,009	717
St. Louis Park village.....	Hennepin.....	7,737	4,710	2,281
St. Martin village.....	Stearns.....	183	165	177
St. Michael village.....	Wright.....	389	385	406
St. Paul city.....	Ramsey.....	287,736	271,606	234,698
St. Paul Park village.....	Washington.....	1,096	982	900
St. Peter city.....	Nicollet.....	5,870	4,811	4,335
St. Stephens village.....	Stearns.....	247	229	246
St. Vincent village.....	Kittson.....	327	304	343
Sanborn village.....	Redwood.....	580	518	487
Sandstone village.....	Pine.....	1,559	1,083	1,200
Sargeant village.....	Mower.....	138	91	79
Sartell village.....	Benton.....	532	521	510
Sauk Center city.....	Stearns.....	3,016	2,716	2,699
Sauk Rapids village.....	Benton.....	2,981	2,656	2,349
Savage village.....	Scott.....	222	214	206
Scanlon village.....	Carlton.....	460	435	383
Seaforth village.....	Redwood.....	148	124	113
Sebekka village.....	Wadena.....	648	548	585
Sedan village.....	Pope.....	126	125	147
Shafer village.....	Chisago.....	106	117
Shakopee city.....	Scott.....	2,418	2,023	1,988
Shelly village.....	Norman.....	344	308	289
Sherburne village.....	Martin.....	1,030	860	832
Shevlin village.....	Clearwater.....	228	228	184
Silver Lake village.....	McLeod.....	604	477	475

POPULATION OF INCORPORATED PLACES: 1940, 1930 AND 1920

—Continued.

City, Village or Borough	County	1910	1930	1920
Slayton village.....	Murray.....	1,587	1,102	1,045
Sleepy Eye city.....	Brown.....	2,923	2,576	2,449
Sobieski village.....	Morrison.....	171	250	203
Solway village.....	Beltrami.....	136	104	106
South Haven village.....	Wright.....	1,276	289	346
South International Falls village.....	Koochiching.....	1,299	939	283
South St. Paul city.....	Dakota.....	11,844	10,009	6,860
Spicer village.....	Kandiyohi.....	480	290	299
Spooner village.....	Lake of the Woods.....	442	214	571
Springfield city.....	Brown.....	2,361	2,049	1,830
Spring Grove village.....	Houston.....	967	867	753
Spring Hill village.....	Stearns.....	87	102	112
Spring Valley village.....	Fillmore.....	2,133	1,712	1,871
Stacy village.....	Chicago.....	138	143
Staples city.....	Todd.....	2,952	2,667	2,570
Starbuck village.....	Pope.....	972	781	824
Stephen village.....	Marshall.....	673	474	581
Stewart village.....	McLeod.....	636	541	540
Stewartville village.....	Olmsted.....	1,025	793	941
Stillwater city.....	Washington.....	7,013	7,173	7,735
Storden village.....	Cottonwood.....	331	285
Strandquist village.....	Marshall.....	180	139
Strathcona village.....	Roseau.....	114	112
Sturgeon Lake village.....	Pine.....	215	210	208
Swanville village.....	Morrison.....	417	435	400
Taconite village.....	Itasca.....	375	485	621
Tamarack village.....	Aitkin.....	150	145
Taopi village.....	Mower.....	151	102	153
Taunton village.....	Lyon.....	207	211	183
Taylor Falls village.....	Chisago.....	552	527	570
Tenney village.....	Wilkin.....	89	80	102
Tenstrike village.....	Beltrami.....	239	201	235
Thief River Falls city.....	Pennington.....	6,019	4,268	4,685
Thomson village.....	Carlton.....	104	76	103
Tintah village.....	Traverse.....	200	192	249
Tonka Bay village.....	Hennepin.....	361	193	84
Tower city.....	St. Louis.....	820	801	706
Tracy city.....	Lyon.....	3,085	2,570	2,463
Triumph village.....	Martin.....	480	292	313
Trommald village.....	Crow Wing.....	166	242	301
Trosky village.....	Pipestone.....	167	130	177
Truman village.....	Martin.....	984	730	752
Turtle River village.....	Beltrami.....	90	109	74
Twin Valley village.....	Norman.....	844	657	676
Two Harbors city.....	Lake.....	4,046	4,425	4,546
Tyler village.....	Lincoln.....	1,005	905	858
Ulen village.....	Clay.....	562	452	590
Underwood village.....	Otter Tail.....	353	308	258
Upsala village.....	Morrison.....	347	345	316
Utica village.....	Winnona.....	179	181	189
Vergas village.....	Otter Tail.....	351	323	361
Vermillion village.....	Dakota.....	107	114	99
Verndale village.....	Wadena.....	521	424	571
Vernon Center village.....	Blue Earth.....	355	306	283
Vesta village.....	Redwood.....	334	310	334
Victoria village.....	Carver.....	276	240	206
Viking village.....	Marshall.....	146	133
Villard village.....	Pope.....	248	234	308
Vining village.....	Otter Tail.....	176	222	241
Virginia city.....	St. Louis.....	12,264	11,963	14,022
Wabasha city.....	Wabasha.....	2,368	2,212	2,249
Wabasso village.....	Redwood.....	604	482	459
Waconia city.....	Carver.....	1,315	1,291	901
Wadena village.....	Wadena.....	2,916	2,512	2,186
Wahkon village.....	Mille Lacs.....	273	228	292
Waite Park village.....	Stearns.....	1,427	1,318	963
Waldorf village.....	Waseca.....	240	183
Walker village.....	Cass.....	939	618	785
Walnut Grove village.....	Redwood.....	753	586	663
Walters village.....	Faribault.....	154	105	116
Waltham village.....	Mower.....	172	190	180

POPULATION OF INCORPORATED PLACES: 1940, 1930 AND 1920

—Continued.

City, Village or Borough	County	1940	1930	1920
Wanamingo village.....	Goodhue.....	449	471	350
Wanda village.....	Redwood.....	191	151	185
Warba village.....	Itasca.....	124	154
Warren city.....	Marshall.....	1,639	1,472	1,772
Warroad village.....	Roseau.....	1,309	1,184	1,211
Waseca city.....	Waseca.....	4,270	3,815	3,908
Watertown village.....	Carver.....	737	594	534
Waterville city.....	Le Sueur.....	1,600	1,419	1,211
Watkins village.....	Meeker.....	584	518	454
Watson village.....	Chippewa.....	290	246	215
Waubun village.....	Mahnomen.....	438	337	346
Waverly village.....	Wright.....	458	458	418
Wayzata village.....	Hennepin.....	1,473	1,100	633
Welcome village.....	Martin.....	630	519	612
Wells village.....	Faribault.....	2,217	1,795	1,894
Wendell village.....	Grant.....	273	260	270
Westbrook village.....	Cottonwood.....	871	610	654
West Concord village.....	Dodge.....	744	613	704
Westport village.....	Pope.....	102	81
West St. Paul city.....	Dakota.....	5,733	4,463	2,962
West Union village.....	Todd.....	78	132	169
Whalan village.....	Fillmore.....	190	155	142
Wheaton village.....	Traverse.....	1,700	1,279	1,337
White Bear Lake city.....	Ramsey.....	2,858	2,600	2,022
Wilder village.....	Jackson.....	127	97	91
Williams village.....	Lake of the Woods.....	376	262
Willmar city.....	Kandiyohi.....	7,623	6,173	5,892
Willow River village.....	Pine.....	314	253	247
Wilmont village.....	Nobles.....	361	374	376
Wilton village.....	Beltrami.....	139	155	176
Windom city.....	Cottonwood.....	2,807	2,123	2,123
Winger village.....	Polk.....	301	258
Winnebago village.....	Faribault.....	1,992	1,701	1,641
Winona city.....	Winona.....	22,490	20,850	19,143
Winsted village.....	McLeod.....	660	482	434
Winthrop city.....	Sibley.....	1,195	1,037	1,147
Winton village.....	St. Louis.....	224	341	499
Wolverton village.....	Wilkin.....	222	206	170
Wood Lake village.....	Yellow Medicine.....	436	391	447
Woodstock village.....	Pipestone.....	253	235	277
Worthington city.....	Nobles.....	5,918	3,878	3,481
Wrenshall village.....	Carlton.....	168	186
Wright village.....	Carlton.....	201	191
Wykoff village.....	Fillmore.....	521	426	482
Wyoming village.....	Chisago.....	253	214	253
Young America village.....	Carver.....	406	296	335
Zemple village.....	Itasca.....	165	164	284
Zumbro Falls village.....	Wabasha.....	212	186	193
Zumbrota village.....	Goodhue.....	1,386	1,350	1,265

POPULATION OF COUNTIES 1940, 1930 AND 1920

TOTAL POPULATION: 1940, 2,792,300; 1930, 2,563,953; 1920, 2,387,125

	1940 2,792,300	1930 2,563,953	1920 2,387,125		1940	1930	1920
Aitkin.....	17,865	15,009	15,043	Martin.....	24,656	22,401	21,085
Anoka.....	22,443	18,415	15,626	Meeker.....	19,277	17,914	18,103
Becker.....	26,562	22,503	22,851	Millie Lacs.....	15,558	14,076	14,180
Beltrami ¹	26,107	20,707	27,079	Morrison.....	27,473	25,442	25,841
Benton.....	16,106	15,056	14,073	Mower.....	36,113	28,065	25,993
Big Stone.....	10,447	9,838	9,766	Murray.....	15,060	13,902	13,631
Blue Earth.....	36,203	33,847	31,477	Nicollet.....	18,282	16,550	15,036
Brown.....	25,544	23,428	22,421	Nobles.....	21,215	18,618	17,917
Carlton.....	24,212	21,232	19,391	Norman ²	14,746	14,061	14,880
Carver.....	17,606	16,936	16,946	Olmsted.....	42,658	35,426	28,014
Cass ³	20,646	15,591	15,897	Otter Tail.....	53,192	51,006	50,818
Chippewa.....	16,927	15,762	15,720	Pennington ⁴	12,913	10,487	12,091
Chisago.....	13,124	13,189	14,445	Pine.....	21,478	20,264	21,117
Clay.....	25,337	23,120	21,780	Pipestone.....	13,794	12,238	12,050
Clearwater ¹	11,153	9,546	8,569	Polk ⁵	37,734	36,019	37,090
Cook.....	3,036	2,435	1,841	Pope.....	13,544	13,085	13,631
Cottonwood.....	16,143	14,782	14,570	Ramsey.....	309,935	286,721	244,554
Crow Wing ²	30,226	25,627	24,566	Red Lake ⁶	7,413	6,887	7,263
Dakota.....	39,660	34,592	28,967	Redwood.....	22,290	20,620	20,908
Dodge.....	12,931	12,127	12,552	Renville.....	24,625	23,645	23,634
Douglas.....	20,369	18,813	19,039	Rice.....	32,160	29,974	28,307
Faribault.....	23,941	21,642	20,998	Rock.....	10,933	10,962	10,965
Fillmore.....	25,830	24,748	25,330	Roseau ⁴	15,103	12,621	13,365
Freeborn.....	31,780	28,741	24,692	St. Louis.....	206,917	204,596	206,391
Goodhue.....	31,564	31,317	30,799	Scott.....	15,585	14,116	14,245
Grant.....	9,828	9,558	9,788	Sherburne.....	10,456	9,709	9,651
Hennepin.....	568,899	517,785	415,419	Sibley.....	16,625	15,865	15,635
Houston.....	14,735	13,845	14,013	Stearns.....	67,200	62,121	55,741
Hubbard ²	11,085	9,596	10,136	Steele.....	19,749	18,475	18,061
Isanti.....	12,950	12,081	13,278	Stevens.....	11,039	10,185	9,778
Itasca ³	32,996	27,224	23,876	Swift.....	15,469	14,735	15,093
Jackson.....	16,805	15,863	15,955	Todd.....	27,438	26,170	26,059
Kanabec.....	9,651	8,558	9,086	Traverse.....	8,283	7,938	7,943
Kandiyohi.....	26,524	23,574	22,060	Wabasha.....	17,653	17,613	17,919
Kittson ⁴	10,717	9,688	10,638	Wadena.....	12,772	10,990	10,699
Koochiching ¹	16,930	14,078	13,520	Waseca.....	15,186	14,412	14,133
Lac qui Parle.....	15,509	15,398	15,554	Washington.....	26,430	24,753	23,761
Lake.....	6,950	7,068	8,251	Watsonwan.....	13,902	12,802	12,457
Lake of the Woods ¹	5,975	4,194	Wilkin.....	10,475	9,791	10,187
Le Sueur.....	19,227	17,990	17,870	Winona.....	37,795	35,144	33,653
Lincoln.....	10,797	11,303	11,268	Wright.....	27,550	27,119	28,685
Lyon.....	21,509	19,326	18,837	Yellow Medicine... ..	16,917	16,625	16,550
McLeod.....	21,380	20,522	20,444				
Mahnomen ⁵	8,054	6,153	6,197				
Marshall.....	18,364	17,003	19,443				

¹Clearwater and Lake of the Woods organized from parts of Beltrami in 1903 and 1922, respectively.²Parts of Cass annexed to Crow Wing and Hubbard between 1890 and 1900.³Koochiching organized from part of Itasca in 1906.⁴Roseau organized from part of Kittson in 1895.⁵Mahnomen organized from that part of White Earth Indian Reservation in Norman County in 1906.⁶Red Lake organized from part of Polk in 1897; part of Red Lake taken to form Pennington in 1910.

BIOGRAPHICAL SKETCHES

BIOGRAPHICAL SKETCHES

EXECUTIVE

STATE OFFICERS

GOVERNOR

Harold E. Stassen (Republican) of South Saint Paul, was born in Dakota County, April 13, 1907. He was elected Governor November 8, 1938, at the age of 31, the youngest governor in the history of the state. He is married to Esther Glewwe of South Saint Paul and has one son, Glen. He is a graduate of Humboldt High School in St. Paul and the University of Minnesota. He was admitted to the bar in 1929, commencing the practice of law the same year. He served as county attorney of Dakota County two terms and was twice elected President of the Minnesota County Attorney's Association. Re-elected 1940.

LIEUTENANT-GOVERNOR

C. Elmer Anderson (Republican) was born in Brainerd, Crow Wing County, Minnesota, March 16, 1912. Married Lillian Otterstad, Bemidji, in 1937; resides on Rural Route 5, Brainerd, Minnesota. Graduate of Brainerd High School; attended the University of Minnesota. Engaged in wholesale magazine and newspaper business in Northern Minnesota. Elected Lieutenant-Governor November 8th, 1938, and again in 1940.

SECRETARY OF STATE

Mike Holm (Republican) was born June 17, 1876. In 1883 his father settled on a homestead in Marshall County. In 1887 the family moved to Roseau County, in which they were pioneers, and where he still maintains his legal residence. Was probate judge of Roseau County for 18 years and a member of the Minnesota State Fair board for four years. Is married and has six children. Was elected Secretary of State in 1920 and has held the office since.

STATE AUDITOR

Stafford King (Republican), born Stearns County, Minnesota, October 27, 1893. Educated in rural schools Itasca County, Deer River High School, University of Minnesota. Honorably discharged World War veteran. First Director State Department of Soldier Welfare. Married, two children. Elected State Auditor 1931 and served continuously since.

STATE TREASURER

Julius A. Schmahl (Republican) is of German parentage, both his father and mother having been born in Germany. Born in Nicollet County, in 1867; moved with parents to Redwood Falls in 1870. For many years publisher of the Redwood Falls Gazette. Was chief clerk of House in 1901, the special Session of 1902, 1903 and 1905 Sessions, and secretary of state from 1907 to 1921. Elected state treasurer in 1926; re-elected 1928, 1930, 1932 and 1934. Again elected in 1938, and re-elected in 1940.

(503)

ATTORNEY GENERAL

J. A. A. Burnquist (Republican). Born in Dayton, Iowa, July 21, 1879. Graduated from Carleton college, Northfield, Minnesota, in 1902, Columbia university in 1904, and Law School of University of Minnesota in 1905. Member of the House of Representatives during sessions of 1909 and 1911; elected lieutenant-governor in 1912; re-elected in 1914, and was governor from 1915 to 1921. Since that time has practiced law in St. Paul and Minneapolis, until his election as attorney general in 1938. Re-elected in 1940. Resides in Minneapolis.

MINNESOTA SUPREME COURT

CHIEF JUSTICE

Henry M. Gallagher. Born in Waseca County, Minnesota. Received LL.B. degree on graduation from Creighton University, Omaha, Nebraska. Admitted to bar in Minnesota. Practiced law in Waseca, Minnesota, until February 15, 1937. Served as Municipal Judge and member of School Board of city of Waseca; County Attorney of Waseca County; member of Board of Law Examiners, and member of Industrial Commission of Minnesota. Married Maude Klug of Sioux Falls, South Dakota. Two children, Alice and Henrietta.

ASSOCIATE JUSTICES

Andrew Holt was born in East Union, Carver County, Minnesota, May 20, 1855. Attended the common schools of the county, St. Ansgar's Academy at East Union, now Gustavus Adolphus College at St. Peter, during such periods as he could be spared from the farm work; entered University of Minnesota, graduating in 1880; studied law and admitted to bar in 1881; practiced law in the city of Minneapolis until January, 1894, when he was appointed municipal judge; elected in the fall of 1894 and again in the fall of 1900; elected to the district bench in 1904. Mr. Holt was appointed to succeed Justice Simpson, resigned, and was elected for the full term of six years at the election of 1912, re-elected in 1918, 1924, 1930 and 1936.

Royal A. Stone, born in Le Sueur County, Minnesota, 1875; has resided here ever since, from 1876 to 1905 at Morris and thereafter in St. Paul. Admitted to the bar 1897 after graduation from the College of Law of Washington University, St. Louis. Assistant attorney general, 1905 to 1907. Served with the infantry during Spanish-American and World Wars. Appointed Associate Justice of the Supreme Court 1923. Elected 1924 and re-elected 1930 and 1936.

Clifford L. Hilton, born at Kenyon, Goodhue County, Minnesota. Moved with parents to Fergus Falls, Minnesota, in 1879; graduated from the Fergus Falls high school in 1884 and from University of Wisconsin College of Law in 1888. Admitted to practice in all courts of Minnesota and Wisconsin in 1888, and in the Supreme Court of the United States in 1911. Served as city attorney of Fergus Falls, 1896-1898. County attorney of Otter Tail County, 1899-1909. Assistant attorney general, 1909-1917, and appointed deputy attorney general April, 1917. Appointed attorney general on the death of Attorney General Lyndon A. Smith, March 8, 1918. Elected at the general election, November, 1918. Re-elected 1920, 1922, 1924 and 1926. Appointed Associate Justice of the Supreme Court, January 1, 1928, and elected for a six-year term on November 6, 1928, and re-elected for a like term on November 6, 1934, and re-elected again for a like term on November 5, 1940. Married in 1891 to Frances C. Moll, of Chicago, Illinois. One son, Bernard M. Resides Fergus Falls, Minnesota.

Harry H. Peterson was born and raised in St. Paul, Minnesota; educated in the public schools; attended the University of Minnesota and graduated from the College of Law in 1912 with the degree LL.B., cum laude. He worked his way through school. Has been assistant county attorney and county attorney of Ramsey County. Elected attorney general in 1932, re-elected in 1934 and 1936. Drafted the Minnesota Mortgage Moratorium Law, successfully

defended it as attorney general in the Supreme Court of the United States in case of *Home Building and Loan Association v. Blaisdell*, 290 U. S. 398. Was appointed associate justice of the Supreme Court of Minnesota by Governor Hjalmar Petersen to fill the vacancy caused by resignation of Justice I. M. Olsen.

Charles Loring. Born on a farm in the town of Kinickinnic, St. Croix County, Wisconsin. Came with his parents to a farm in Clay County, Minnesota, in 1877. Educated at Phillips' Exeter Academy and the Law Department of the University of Minnesota. Member of the law firms of Steenerson and Loring, Loring and Youngquist and Loring and Hougen. Major Judge Advocate in the United States Army during the World War and Lieutenant Colonel Judge Advocate in the regular army. Appointed by the Supreme Court as commissioner of that court effective August 1, 1930. Appointed a justice of the Supreme Court in November, 1930, on the passage of the amendment enlarging the court to seven members. Elected November 8, 1932. Re-elected November 8, 1938.

Julius J. Olson, born February 22, 1875, Norway. Came with the family to Lake Park, 1883. Graduated from Detroit Lakes high school, 1897, and from University of Minnesota College of Law, 1900. Located at Warren same year, practicing thereafter until appointed district judge by Governor Christianson in November, 1930. Elected November, 1932. Resigned to accept appointment as Associate Justice March 5, 1934; elected to that office November 6, 1934. Re-elected November 5, 1940.

CLERK OF SUPREME COURT

Grace Kaercher Davis was born at Ortonville, Big Stone County, Minnesota. She was associated with her father, the late A. B. Kaercher, in the law, land, farm loan and insurance business; also associate editor of the Ortonville Independent. She served as Clerk of the Supreme Court for twelve years from 1922 to 1934, and was again elected in 1938.

DEPUTY CLERK OF SUPREME COURT

Mae Sherman was appointed deputy clerk January 1, 1931. She is a high school graduate, a graduate of the Mankato Commercial College and has completed three and one-half years' work as an honor student at the University of Minnesota. From 1923 to her appointment as deputy clerk she was secretary to the Chief Justice of the Supreme Court of Minnesota.

SUPREME COURT REPORTER

Ethel M. Martin, born in St. Cloud, Minnesota. Graduate Mechanic Arts high school, St. Paul, and attended University of Minnesota. Appointed Supreme Court Reporter on September 1, 1931, after serving as Assistant Reporter from April 1, 1927.

RAILROAD AND WAREHOUSE COMMISSION

Colonel Frank W. Matson, Chairman (Republican), served in A. E. F. as Lieut. Colonel, 125th Field Artillery. Commissioned Colonel Organized Reserve March 27, 1923. Appointed Railroad & Warehouse Commissioner July, 1923. Elected 1924 for six-year term. Re-elected in 1930; again elected in 1938. Residence, St. Paul, Minnesota.

Hjalmar Petersen (Farmer-Labor) was born January 2, 1890, in Denmark. Spent childhood days on farm in Lincoln County. Founded Askov American in 1914. Married, has two daughters. Was elected State Representative from Pine County in 1930 and 1932. Sponsored the State net income tax law. Elected Lieutenant Governor in 1934. On August 24, 1936, succeeded to Governorship

following death of Governor Floyd B. Olson. Elected Railroad and Warehouse Commissioner in November, 1936.

N. J. Holmberg (Republican). Born and reared in Renville County, Minnesota. Attended rural school and public schools of Renville. Graduate of University of Minnesota School of Agriculture. Farmer by occupation. Has held school and township offices. Elected to House of Representatives four terms and one term to State Senate. Served as Commissioner of Agriculture, Dairy and Food for twelve years. Elected Railroad and Warehouse Commissioner November 5, 1940.

SECRETARY, RAILROAD AND WAREHOUSE COMMISSION

Oliver A. Ossanna. Born in Norway, Michigan, June 14th, 1905. Duluth resident, 1913-1923; resident of Minneapolis since. Graduate of Morgan Park High School, Duluth, 1923. Studied three-year pre-legal course at the University of Minnesota; graduate of Minnesota College of Law with LL.B. degree. Member, Forum Literary Society, and Alpha Sigma Phi Fraternity. In charge of Commercial Department, State Employment Service for five years until January 1st, 1937, when appointed Secretary, Railroad and Warehouse Commission. Married to Mary E. Vouk of Minneapolis. Two children, Oliver Junior, and Mary Ellen.

DEPUTY STATE AUDITOR

Matt. J. Desmond, Deputy State Auditor, was born at Rushford, Fillmore County, Minnesota. Served a number of years in Railroad and Public Accounting, and thirty-eight years' continuous service in the State Auditor's Department.

DEPUTY ATTORNEYS GENERAL

Arthur Christofferson (Republican), born January 14, 1878, De Pere, Brown County, Wisconsin. Received educational training at Hudson high school and University of Minnesota, graduating in law in 1902. Engaged in general practice since that time except four years spent as attorney for the Federal Land Bank of St. Paul. Married; three children; lives at 1800 Carroll Avenue, St. Paul, Minnesota.

Chester S. Wilson, born at Stillwater 1886, graduated from Stillwater high school, University of Minnesota, University Law School. Admitted to the bar 1912. Served as captain of infantry and artillery, Mexican Border and World War. County attorney Washington County 1923-1925. Assistant attorney general 1925-1932. Appointed deputy attorney general by Attorney General J. A. A. Burnquist 1939.

DEPUTY STATE TREASURER

W. I. Nolan, member of the House of Representatives, '03, '05, '07, '11, '13, '17, '19, '21, '23. Speaker, '19, '21, '23. Lieutenant Governor '25, '27, '29. Representative in Congress from the fifth Congressional District, 1929 to 1933. Chief Clerk of the House, session of 1939.

Lester R. Badger, born in Minneapolis, May 1, 1892. Educated in Public schools of Minneapolis and is a graduate of Williams College, Williamstown, Mass. Enlisted in World War, April, 1917; served as Captain of ammunition train in France. Following the War, engaged in the real estate business in Minneapolis, and served as secretary of the Northwest Retail Coal Dealers Association. Married and has two children. Appointed secretary January 3, 1939.

ASSISTANT SECRETARY OF STATE AND DIRECTOR OF MOTOR VEHICLE DEPARTMENT

J. P. Bengtson was born January 14, 1881, and grew up on a farm near Lake Park, Minnesota. He was educated in the public schools of Lake Park,

the Moorhead State Normal and is a graduate of the University of Minnesota. For nineteen years was engaged in school work in this state, seven years as principal of the graded school at Evansville, four years in charge of the Roseau public schools, and for eight years as preceptor and instructor in the Northwest School of Agriculture, Crookston. In 1912 he was married to Mary E. McLaughlin, of Willmar. They have three children. In 1921 was appointed to the position he now holds.

DEPARTMENT OF ADMINISTRATION

COMMISSIONER OF ADMINISTRATION

Leslie M. Gravlin. Born in Saint Paul, July 12, 1903. Educated in public schools of Tenstrike and Faribault, Minnesota. Attended Hamline University, Saint Paul, and was graduated with B.A. degree. Worked as a newspaper reporter on Faribault Daily News and Saint Paul Daily News. Left newspaper work in 1929 to enter field of Governmental Research in which he spent the following ten years. Married in 1929 to Svea Byork of Saint Paul. Two daughters, Ruth and Gwenth.

ASSISTANT COMMISSIONER OF ADMINISTRATION

Fred B. Wilson. Born Pawnee City, Nebraska, March, 1897. Finished grade and high school; attended University of Montana. Completed academic work. Specialized in accounting, Bishop-Brissman School of Accounting, St. Paul. Passed Certified Public Accountant examination 1931. Practiced public accounting seven years. Appointed Assistant Commissioner of Administration June 16, 1939. Served in World War with 57th Balloon Company, U. S. A. Married; four children. Resides in St. Paul.

BUDGET SUPERVISOR

Florence E. Reber. Resident of Marshall, Minnesota. Clerk to Senate Finance Committee during regular and special sessions of Legislature from 1919 to 1939 inclusive. Appointed Budget Supervisor June 6, 1939.

DIRECTOR OF PURCHASES

Miles S. Cooper, born in St. Paul, Minnesota, April 30, 1904. Raised in St. Paul; attended St. Paul schools. Graduated with Bachelor of Science Degree from Macalester College in 1927. Was purchasing agent for the Northwest Airlines from 1930 to 1938. Appointed and took office as Commissioner of Purchases, January 3, 1939.

STATE PRINTER

George F. Etzell was born at Clarissa, Minnesota, February 1, 1909, the son of Mr. and Mrs. Geo. A. Etzell. Was graduated from Clarissa high school in 1926. Until 1939, was editor and business manager of the Clarissa Independent. Married; two sons, one daughter. Was appointed State Printer by Governor Stassen, January 3, 1939.

DEPARTMENT OF PUBLIC EXAMINER

PUBLIC EXAMINER

Joseph T. Langlais was born in Minneapolis October 13, 1897. Received degree of Bachelor of Laws Minnesota College of Law in 1917. Admitted to practice of law 1919. Employed as examiner and supervising examiner of public accounts in Public Examiner's Department and State Comptroller's Office June, 1921, to January, 1939. State Comptroller January 3, 1939, to June 5, 1939. Appointed Public Examiner, June 5, 1939.

DEPARTMENT OF SOCIAL SECURITY

DIRECTOR, DIVISION OF SOCIAL WELFARE

Walter W. Finke. Born in Minneapolis June 16, 1907. Raised in Minneapolis and educated in public schools there. Graduated from University of Minnesota with degrees of B.A. and LL.B., the latter from the University Law School in 1930. From 1930 to 1937, he was counsel and head of the Minneapolis Legal Aid Bureau and later was connected with the Minneapolis Council of Social Agencies until he was appointed Director of Social Welfare on June 6, 1939. Chairman Social Security Board.

DIRECTOR, PUBLIC INSTITUTIONS

Carl H. Swanson. Born in Chicago, Illinois, July 10, 1890. Came with his parents to Minneapolis in 1894. Attended public grade school and South High School, Minneapolis. Graduated from Minnesota College, 1908. Married and has three children. Appointed Director of the Division of Public Institutions June 6, 1939. Secretary Social Security Board.

DIRECTOR, DIVISION OF EMPLOYMENT AND SECURITY

Victor Christgau. Rural Route 5, Austin, Minnesota. Graduate of the Minnesota School of Agriculture and of the University of Minnesota. Served overseas during the World War. Engaged in farming east of Austin. State Senator 1927 and 1929 sessions. Representative in Congress 1929-1933. Assistant Administrator, AAA, 1934-1935. State Administrator, WPA, 1935-1938. Coordinator, State Employment Service Division and Unemployment Compensation Division and later Director, Division of Employment and Security, 1939-. Member Social Security Board.

DEPARTMENT OF TAXATION

COMMISSIONER OF TAXATION

G. Howard Spaeth. Residence, Ada, Minnesota. Educated Carleton College and Harvard Graduate School of Business Administration. Engaged in banking and farming in Red River Valley. Assistant Secretary of State Senate 1919-1927, and Secretary 1929-1939. Appointed Commissioner of Taxation July 1, 1939. Member of the American Legion. Married Lucille Hanson in 1919 and has five children.

DEPUTY COMMISSIONER OF TAXATION

Ronald V. Powers. Born in St. Paul November 8, 1895. Attended St. Paul public schools and was graduated from Carleton College in 1917 and St. Paul College of Law in 1926. Admitted to Bar of Minnesota in 1926. During World War entered first Officer's Training Camp at Fort Snelling May 12, 1917. Honorably discharged from active military service May 29, 1919, as First Lieutenant Q.M.C. U.S.A. Held commission as Captain Q.M.C. Reserve Corps 1919-1934. Engaged in real estate business in St. Paul 1919-1936. President St. Paul Real Estate Board 1929-1930. Assessor City of St. Paul and Ramsey County February, 1936, to July, 1939. Married Edith Watson of White Bear Lake in 1919 and has one daughter and two sons.

DIRECTOR, INCOME TAX DIVISION

William G. Burkman. Born in Cokato, Minnesota, and has been a resident of Minnesota all of his life with the exception of seven years spent in Chicago, Illinois, in the practice of Public and Tax Accounting. Reared in Hibbing, Minnesota, where he attended grade and high school and junior college. Entered the service of the State on July 15, 1934, in the Income Tax Division. Honorably Discharged veteran of the World War. Unmarried and resides in St. Paul.

DIRECTOR, INHERITANCE AND GIFT TAX DIVISION

Dudley C. Ericson. Born in Raymond, Kandiyohi County, Minnesota, in 1907. Graduated from North High School of Minneapolis and the Law School, University of Minnesota. Member of Minnesota and Hennepin County Bar Associations.

DIRECTOR, PETROLEUM DIVISION

Arthur B. Anderson. Born at Albert Lea, Minnesota. Member Albert Lea City Council 1937-1939. Appointed Chief Oil Inspector, Oil Inspection Division of Department of Agriculture, Dairy and Food, February 8, 1939. Appointed Director Petroleum Division of Department of Taxation July 1, 1939. Vice President, North American Gasoline Tax Conference. Member, Board of Trustees, Federation of Tax Administrators.

DEPARTMENT OF COMMERCE

COMMISSIONER OF BANKS

Fritjof A. Amundson, born at White Bear Lake, Minnesota, November 17, 1895, educated White Bear public schools, graduated from Pioneer Business College, St. Paul, Banking, Law and Accounting. Appointed an assistant inspector of Naval Aircraft at Curtiss Aircraft Factory, Buffalo, New York, during World War. Took short course in naval architecture. Returned to St. Paul and worked three years in State Savings Bank, St. Paul, two years in First National Bank, White Bear Lake; resumed study of Banking, Law and Accounting by attending American Institute of Banking and University of Minnesota Extension Classes. Was member of 109th Observation Squadron, St. Paul, 1920-22. Appointed an Assistant Examiner in State Banking Department December 16, 1923, Chief Clerk in 1931. Later that year appointed Building and Loan and Credit Union Supervisor. Served as President of the National Association of Building and Loan Supervisors 1938-1939; member of Executive Committee of National Association of Building and Loan Supervisors 1939-40-41; member of Executive Committee of National Association of State Bank Supervisors 1940-41; appointed Acting Commissioner of Banks May 18, 1939; appointed Commissioner of Banks June 13, 1940. Married Helen Mar Torinus of White Bear Lake; two daughters, one son.

COMMISSIONER OF INSURANCE

Newell R. Johnson. Born in Litchfield May 30, 1897. Married Ruth D. Kolb of Bagley, a member of a pioneer Minnesota family in 1927. No children. Served seventeen months overseas during World War. Past Post Commander American Legion and member of Forty and Eight. Appointed Commissioner of Insurance by Governor Harold E. Stassen, February 1, 1941.

COMMISSIONER OF SECURITIES

Robert L. Smith, Jr. Born St. Paul, November 13, 1902, educated St. Paul public schools, graduated University of Minnesota Law School; admitted to the bar in 1927. Represented Equitable Life of New York in St. Paul for nine years, was Minnesota representative of The Milwaukee Company, Wisconsin, investment banking house at the time of appointment as Commissioner of Securities. Married Irene Lee of Minneapolis in 1928; four sons.

INDUSTRIAL COMMISSION

N. H. Debel, born in Denmark. Immigrated to United States in 1901. Graduate of the Universities of Nebraska, Illinois, Maryland and Yale. In 1916 married Lydia Jensen, of Blair, Nebraska; four children, Robert, Charles, Florence and Frederick. During World War, served as First Lieutenant of Infantry in United States Army. Was professor of political science in Goucher College, and

College for Teachers of the Johns Hopkins University, Baltimore, Maryland, from 1919 and 1921, respectively, until 1925. Engaged in the practice of law in Albert Lea, Minnesota, 1926 to 1932. Appointed industrial commissioner by Governor Floyd B. Olson, May 1, 1932; re-appointed for term beginning July 1, 1935.

James D. Williams, born in Minneapolis, November 20, 1878; printer; appointed member of Industrial Commission of Minnesota, March 15, 1921; re-appointed July 1, 1927, July 1, 1933, July 1, 1939.

Patrick J. O'Connor. Born in Cedar Lake Township, Scott County, Minnesota, March 17, 1899. Raised in St. Paul but moved to LeSueur in 1919 and engaged in the insurance business. Appointed member of the Industrial Commission August 1, 1939.

SECRETARY, INDUSTRIAL COMMISSION

E. D. McKinnon, born in St. Paul March, 1888; Building Trades mechanic; member of organized labor since 1911; secretary of his union (Steamfitter) for past 25 years; Secretary, Trades Assembly, St. Paul, and Board of Directors, Minnesota Union Advocate; former vice president, Minnesota State Federation of Labor. Lives at 1091 Hawthorne Street.

SECRETARY, COMPENSATION INSURANCE BOARD

Richard A. Golling. Born in St. Paul August 30, 1904; graduated from St. Thomas Academy and St. Paul College of Law; practiced law in St. Paul from time of his admission to the bar, September 17, 1927, until his appointment January 3, 1939, as Executive Secretary of Commission of Administration and Finance. Appointed secretary of the newly created Department of Administration and served until July 31, 1939. Administrative Assistant to the Governor August 1, 1939, to January 31, 1940. Appointed Secretary of the Compensation Insurance Board February 1, 1940.

COMMISSIONER OF CONSERVATION

Dr. William L. Strunk. Born in New Ulm, Minnesota, August 14, 1902. Graduated from New Ulm grade school and South High School in Minneapolis. Received his B.A. degree at the University of Minnesota in 1923. M.S. degree University of Minnesota in 1927 and D.M.S. from the University of Michigan in 1931. Served as head of the Department of Biology and Student Health Service, Luther College, Decorah, Iowa, and Director of Student Health Service, St. Olaf College, Northfield, Minnesota. Chairman, Board of Examiners in Basic Science of the State of Iowa, 1933-1939. Ten years association with conservation work in the State of Iowa and member of the Board of Directors and Lecturer, American School of Wildlife Protection. Appointed Commissioner of Conservation by Governor Harold E. Stassen, February 1, 1940, for a term ending July 1, 1943.

DIRECTOR OF FORESTRY

Henry G. Weber. Born 1886 Minneapolis. Attended public grade and high schools. Graduated University of Minnesota 1911, Science of Forestry degree. Varied experience. U. S. Forest Service, U. S. Indian Department and lumber. Two years Surveyor General of Logs and Lumber. Twenty years with Minnesota Forest Service; appointed Director 1939. Married; two sons and one daughter.

DIRECTOR, DIVISION OF GAME AND FISH

Lew Elton Fiero. Born at Mankato, Minnesota, 1892. Attended grade and high school at Mankato; Hamline University at St. Paul. Served in Minnesota National Guard 1912-1916. Commissioned U. S. Field Artillery and served in 1917-1918 also subsequently in U. S. Field Artillery Reserve. Private business

1920-1935. Director State Camps, Government Agency 1936-1937. Soil Conservation Service, U. S. Department of Agriculture, Beltrami-Pine Island forest areas, 1937-1940. Appointed Director Division of Game and Fish, June, 1940.

DIRECTOR, DIVISION OF STATE PARKS

Harold W. Lathrop was born in Lancaster, Wisconsin. Attended Minneapolis public grade and high schools. Served overseas in U. S. Navy during World War. Attended Dunwoody Institute and the University of Minnesota. Entered employ of Minneapolis Park Board in 1924. Drafted as Park Consultant to State Park Emergency Conservation Work July 23, 1934. Appointed director on inception of the Division of State Parks July 1, 1935.

DIRECTOR, DIVISION OF DRAINAGE AND WATERS

Walter S. Olson. Born in St. Paul. Graduated from the School of Mines, University of Minnesota, 1912. Upon graduation entered the field of mining and hydraulic engineering. United States Army Service in 1918. Entered the Department of Drainage and Waters in May, 1920; appointed Deputy Commissioner in November, 1925; appointed Director, Division of Drainage and Waters, September, 1933.

DIRECTOR, DIVISION OF LANDS AND MINERALS

Ray D. Nolan. Born in Wisconsin in October, 1891. Educated in Minnesota, and resident of state since 1907, except for a few years in other mining and steel districts. Twenty-five years' experience in mining as engineer, chief engineer, and general superintendent. With Division of Lands and Minerals since July, 1933, as Engineer and Chief Engineer; appointed Director, August 1, 1937. Married Violet Barker of Virginia, one son; war veteran; member American Institute of Mining and Metallurgical Engineers.

DIRECTOR, TOURIST BUREAU

Victor A. Johnson. Born North Dakota, 1900. Educated in the public schools of North Dakota. World War veteran and member of the American Legion. Engaged in newspaper and publicity work 15 years. Married; two children. Resided in Minneapolis since 1929.

CONSERVATOR OF RURAL CREDITS

George C. Jones. Born on a farm in Hardin County, Iowa, September 25, 1882. At the age of twenty entered a small bank at Radcliffe, Iowa, in charge of real estate and insurance, both farm and city, which business he has followed during his entire life-time. Came to Minneapolis, Minnesota, in 1910 and has resided there ever since.

DEPARTMENT OF HEALTH

Albert J. Chesley, secretary and executive officer, and State Registrar of Vital Statistics. M.D., University of Minnesota, 1907. State Board of Health service; Laboratories, 1902-10; Epidemiologist, 1910-1912; director, Division of Epidemiology, 1912-1914; director, Division of Preventable Diseases, 1914-1921; secretary and executive officer, 1921. Spanish War and Philippine Insurrection, 1898-1899. France and Poland, May, 1918, to October, 1920.

THE ADJUTANT GENERAL

Major General Ellard A. Walsh, born October 3, 1887. Attended public schools of Minneapolis. North high school, Class of 1907. University of Minnesota. Enlisted Company "F," 1st Minn. Infantry, May 7, 1905, serving continuously

and through all grades. Mexican Border service, 1916-1917. World War service 1917-1919, 34th and 29th Division, A. E. F. Appointed Assistant Adjutant General, September 1, 1921. Detailed as Chief of Staff, 34th Division, August 23, 1924. Acting Adjutant General, October 1, 1925, to June 30, 1927. Appointed the Adjutant General, July 1, 1927. Promoted Major General of the line and assigned to command 34th Division, July 14, 1940.

ASSISTANT ADJUTANT GENERAL

Lieutenant Colonel Joseph E. Nelson was born at Crookston, Minnesota, January 9, 1897. Educated in the public and high schools and the Business College of that city, and was a resident of that city until appointed to his present position, March 1, 1927. Enlisted a private, Company I, 3rd Minnesota Infantry, in February, 1914, and served in all grades to Lieutenant Colonel. Served on the Mexican Border in the Infantry in 1916, and two years in the Infantry, Field Artillery and Air Service during the World War, of which one year was overseas. Graduate of the Infantry School and Army War College.

SECRETARY SOLDIERS' HOME BOARD

Kimon Karelis, born September 12, 1897. Married and has five children. World War veteran, wounded twice and suffered loss of left leg. Awarded Croix de Guerre and Distinguished Service Cross. Served as Contact Representative for Veterans Administration in Minneapolis for thirteen and one-half years. Appointed Secretary of the Board February 15, 1938.

COMMISSIONER OF EDUCATION

John Gundersen Rockwell. Born 1892, Nebraska. Education: Rural school, Homer High School, Wayne State Normal School, University of California; A.B. degree Leland Stanford University, 1918; graduate work, Leland Stanford, 1919-20; Ph.D. degree University of Chicago, 1921-23, Thesis: "Thyroidparathyroid Deficiency as Related to Learning." Supt. of Schools, Butte, Neb., 1914-1916; A. E. F. July 1918-April 1919; taught mathematics Wayne State Normal, 1919; Ass't Prof. Educational Psychology, University of Minnesota, 1923-34; Associate Prof. 1934; elected Commissioner of Education August, 1934. Married to Eugenia Madsen, two children. Member Sigma Xi Fraternity.

COMMISSIONER OF HIGHWAYS

M. J. Hoffmann appointed Commissioner of Highways Jan. 4, 1939. Born in St. Paul in 1889. Graduated from University of Minnesota as civil engineer in 1911. Joined Highway department in 1914, and has been with that department continuously, except for a period of nineteen months service with the Army Engineers during the World War.

SUPERINTENDENT, BUREAU OF CRIMINAL APPREHENSION

Elden Rowe. Born September 2, 1895, at Adrian, Minnesota; educated in public school of Adrian; took business course in commercial school at Madison, Wisconsin. Served in 2nd Minnesota National Guard on Mexican border in 1916 and early months of 1917; entered service during the World War July 10, 1917, and served in this country and overseas. Was elected sheriff of Nobles County in 1922, serving from January 1, 1923, to February 1, 1939. Resigned to accept the position as superintendent of the Bureau of Criminal Apprehension.

COMMISSIONER OF AGRICULTURE, DAIRY AND FOOD

R. A. Trovatten was born on a farm near Hanley Falls, October 10, 1888. Educated in rural schools; graduated from School of Agriculture, University Farm, St. Paul, in 1910. In 1922 elected State Representative from Yellow Medicine County; did not seek re-election. Appointed Commissioner of Agriculture, Dairy and Food by Governor Floyd B. Olson on April 1, 1931, re-appointed in 1933. Again appointed January 9, 1939, by Governor Harold E. Stassen for a four-year term.



HAROLD E. STASSEN
GOVERNOR



C. ELMER ANDERSON
LIEUTENANT GOVERNOR



MIKE HOLM
SECRETARY OF STATE



STAFFORD KING
STATE AUDITOR



JULIUS A. SCHMAHL
STATE TREASURER



J. A. A. BURNQUIST
ATTORNEY GENERAL

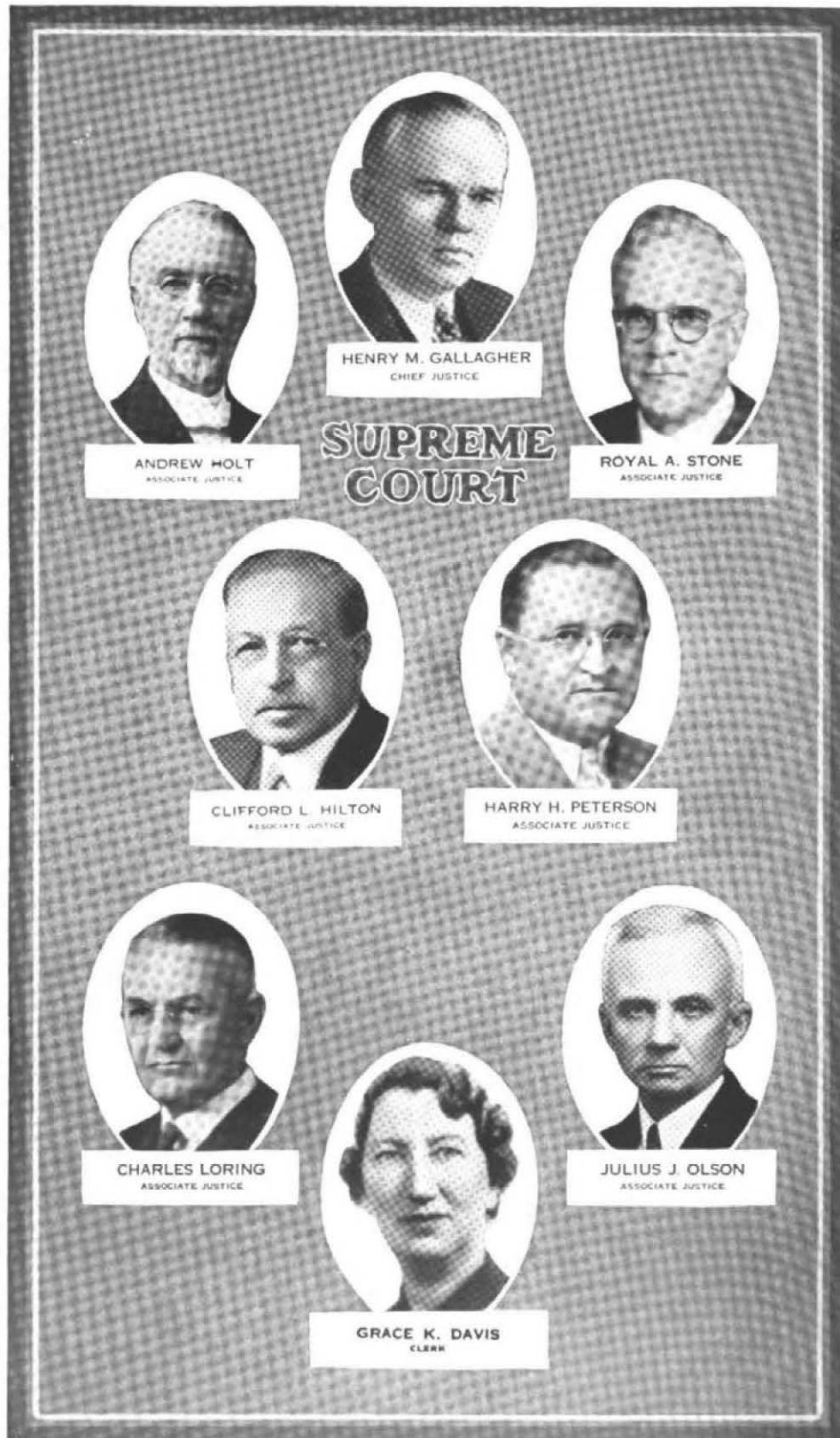



HENRIK SHIPSTEAD
U. S. SENATOR

MEMBERS
OF
CONGRESS
1941-43



JOSEPH H. BALL
U. S. SENATOR



AUGUST H. ANDRESEN
REP. FIRST DIST.



JOSEPH P. O'HARA
REP. SECOND DIST.



RICHARD P. GALE
REP. THIRD DIST.



MELVIN J. MAAS
REP. FOURTH DIST.



OSCAR YOUNGDAHL
REP. FIFTH DIST.



HAROLD KNUTSON
REP. SIXTH DIST.



H. CARL ANDERSEN
REP. SEVENTH DIST.



WILLIAM A. PITTENGER
REP. EIGHTH DIST.



RICHARD THOMPSON BUCKLER
REP. NINTH DIST.



HJALMAR PETERSEN
RAILROAD AND WAREHOUSE COMM'R



N. J. HOLMBERG
RAILROAD AND WAREHOUSE COMM'R



FRANK W. MATSON
RAILROAD AND WAREHOUSE COMM'R



MATT. J. DESMOND
DEPUTY STATE AUDITOR



ARTHUR CHRISTOFFERSON
DEPUTY ATTORNEY GENERAL



CHESTER S. WILSON
DEPUTY ATTORNEY GENERAL



W. I. NOLAN
DEPUTY STATE TREASURER



LESTER R. BADGER
GOV. SEC'Y



J. P. BENGTSON
ASST. SECRETARY OF STATE



MAE SHERMAN
DEPUTY CLERK SUPREME COURT

DEPARTMENT OF ADMINISTRATION



JOSEPH T. LANGLAIS
Public Examiner



LESLIE M. GRAVLIN
Commissioner of
Administration



G. HOWARD SPAETH
Commissioner of Taxation

DEPARTMENT OF SOCIAL SECURITY



WALTER W. FINKE
Chairman



VICTOR CHRISTGAU
Social Security Board



CARL H. SWANSON
Secretary

DEPARTMENT OF LABOR AND INDUSTRY

INDUSTRIAL COMMISSION



P. J. O'CONNOR



N. H. DEBEL
Chairman



JAMES D. WILLIAMS



ROBERT L. SMITH
Commissioner of Securities



NEWELL R. JOHNSON
Commissioner of Insurance



R. A. TROVATTEN
Commissioner of Agriculture,
Dairy and Food



J. NORMAN PETERSON
Liquor Control
Commissioner



F. A. AMUNDSEN
Commissioner of Banks



W. L. STRUNK
Commissioner of
Conservation



DR. JOHN G. ROCKWELL
Commissioner of Education



H. J. HOFFMAN
Commissioner of Highways



FRED B. WILSON
Asst. Commissioner of
Administration



GEORGE C. JONES
Conservator Rural Credits



FLORENCE E. REBER
Budget Supervisor



**Major-General
ELLARD A. WALSH**
Adjutant General



MILES S. COOPER
Director of Purchases



KENNETH C. PENNYBAKER
Director Civil Service



ARTHUR B. ANDERSON
Director
Petroleum Division



FRED DENFELD
Director of Public Property



L. E. FIERO
Director, Game and Fish



H. G. WEBER
Director of Forestry



WALTER S. OLSON
Director, Drainage and
Waters



HAROLD W. LATHROP
Director, State Parks



RAY D. NOLAN
Director, Lands & Minerals



WM. G. BURKMAN
Director
Income Tax Division



VICTOR A. JOHNSON
Director, Tourist Bureau



DUDLEY C. ERICSON
Director, Inheritance and
Gift Tax Division



M. J. THORNTON
Surveyor General



CHARLES E. COTTON
Live Stock Sanitary Board



PAUL DANSINGBERG
State Librarian



ALBERT J. CHESLEY, M.D.
Secretary and Executive
Officer, Health Board



R. V. POWERS
Deputy Commissioner
of Taxation



ELDEN ROWE
Supt., Bureau of Criminal
Apprehension



E. D. McKINNON
Secy. of Ind. Commission



GEORGE F. ETZELL
State Printer



ARTHUR J. LARSEN
Secretary Historical Society



RICHARD A. GOLLING
Secretary, Compensation
Insurance Board



ALFRED P. BLAIR
Labor Conciliator



KIMON KARELIS
Secy, Soldiers' Home Board

STATE LIVESTOCK SANITARY BOARD

Charles E. Cotton, V.M.D. Born Prescott, Wisconsin, September 18, 1871. Graduate High School, Prescott, 1888. Veterinary School, University of Pennsylvania, 1893. House Surgeon and Instructor, University of Pennsylvania, 1893-1894. Practiced Veterinary Medicine in Minneapolis 1894-1917. Member of State Livestock Sanitary Board from date of its origin in 1903 to January, 1919. President, United States Livestock Sanitary Board, 1910-1911. President American Veterinary Medical Association 1916-1917. Major, Veterinary Corps, United States Army, October, 1917-January, 1919. Secretary and Executive Officer, Minnesota State Livestock Sanitary Board, January, 1919.

DIRECTOR OF PUBLIC PROPERTY

Fred Denfield. Appointed Director of Public Property January 3, 1939. Born in Duluth October 26, 1898. Educated in Duluth Public Schools and U. S. Naval Academy. Selected All-American Guard by Walter Camp in 1919. Owned and operated painting business and food jobbing concern. Also was salesman for different wholesalers throughout Minnesota. Married and has three children.

LIQUOR CONTROL COMMISSIONER

J. Norman Peterson was born in Long Prairie, Minnesota, May 9, 1901. Attended Long Prairie Public Schools, University of Minnesota and St. Paul College of Law. Admitted to practice 1925. Twice elected County Attorney of Todd County. Served until appointed Liquor Control Commissioner. Is married and has five children.

DIRECTOR OF CIVIL SERVICE

Kenneth C. Pennebaker became Minnesota's first Director of Civil Service after passing first on a nation wide examination held to fill that post. Mr. Pennebaker is 35 years old and has, in the last twelve years, held positions with the Detroit Civil Service Commission, the Civil Service Assembly of the United States and Canada and the Michigan State Civil Service Department where he was State Personnel Director.

LABOR CONCILIATOR

Alfred P. Blair. Born in Verona, Michigan, February 20, 1906. Resided in Chisholm, Minnesota, from 1909 to 1925, and attended the public school there. Machinist apprentice with the Oliver Mining Company, 1920 to 1925, and has worked at the trade in Duluth since 1925. Married and living at 4210 Gladstone St., Duluth. Has been active in Boy Scout work, Church, Community Club and Labor Union work for the past twelve years.

SECRETARY OF THE MINNESOTA HISTORICAL SOCIETY

Arthur J. Larsen. Born in Bolan, Iowa, July 16, 1903. Educated in the public schools of Wadena and the University of Minnesota (Ph.D. 1938). In 1929 became head of the Newspaper Department of the Historical Society and in 1939, Superintendent. His publications include *Crusader and Feminist: Letters of Jane Hrey Swisshelm, 1858-1865* (1934) and a number of articles. He is editor of the magazine, Minnesota History.

SURVEYOR GENERAL

M. J. Thornton, St. Paul, Minnesota. Raised and educated in Wisconsin schools; came to Minnesota in 1901. Entered service of state in 7th District as scaler; transferred to 2nd District. District Ranger M.F.S. 1911 to 1917. Appointed Surveyor General by Governor Burnquist 1917 to 1919. Deputy Surveyor General 1919 to 1921; appointed Surveyor General 1922 by Gov. Preus; re-appointed by Gov. Christianson; re-appointed by Gov. Olson. Married; two children.

STATE LIBRARIAN

Paul Dansingberg, born in Minnesota. Graduate of the University of Minnesota (academic, 1906), and of the Harvard Divinity School, 1909. Married. A resident of St. Paul.

STATE BOARD OF PAROLE

A. C. Lindholm. Born Stillwater, Minnesota, and raised on a farm in Washington County. Graduated from Gustavus Adolphus College 1910, and Harvard Law School 1915. Assistant County Attorney, Hennepin County, 1919-1931. Appointed chairman of the State Board of Parole in 1931 and re-appointed chairman and director of parole and probation, January, 1937. Married and resides in Minneapolis.

Thos. A. Donlin was born Sibley County, Minnesota. Served in the A. E. F. France, 1918 to 1919. Minnesota N. G., 1925-1933. Appointed to the State Board of Parole, 1931, for a two-year term, and reappointed in 1933 for a six-year term. Is a member of the firm, Donlin-Johnson Company, St. Cloud. Married and resides in St. Cloud.

E. A. Welke was appointed a member of the Board of Parole in 1932 to fill the unexpired term of H. C. Swearingen, deceased. Reappointed January, 1935, for a six-year term. He was born in Wisconsin and at the present time is president of the Minnesota District of the American Lutheran Church. Married and resides in St. Paul.

MEMBERS OF CONGRESS

SENATORS

Henrik Shipstead, Republican, of Miltons, Minnesota, was born in the township of Burbank, Kandiyohi County, Minnesota, January 8, 1881; elected to the United States Senate in 1922 on the Farmer-Labor ticket with a plurality of 83,539; reelected in 1928 carrying every county in the State with a majority of 325,000 over his Republican opponent; reelected in 1934 with a plurality of 208,632; reelected in 1940 on the Republican ticket receiving 641,049 votes carrying 84 out of 87 counties, with a plurality of 330,174. Is a member of the following committees in the Senate: Foreign Relations, Interstate Commerce, Agriculture and Forestry, Pensions, Indian Affairs. Special: Silver.

Joseph Hurst Ball. Born November 3, 1905, at Crookston, Minnesota. Attended public schools at Crookston and graduated from high school there in spring of 1922. Attended Antioch College at Yellow Springs, Ohio, for two years. Attended the Eau Claire, Wisconsin Normal School for one semester and the University of Minnesota for one full year.

Went to work on the old Minneapolis Journal as a cub reporter in June, 1927, and worked there until August, 1928, and then spent a year free lancing and writing fiction. In November, 1929, went to work on the St. Paul Pioneer Press and Dispatch as a general assignment reporter and re-write man. In December, 1934, was made state political writer for the Pioneer Press and Dispatch and continued in that capacity until October 14, 1940, when appointed to the United States Senate vacancy, created by the death of Senator Lundeen, by Governor Harold E. Stassen of Minnesota.

Married April 28, 1928, to Elisabeth Robbins of Minneapolis and has three children: Jennifer Ann, 11; Peter Joseph, 8; and Sara Elisabeth, 6 months. Saint Paul home at 2119 Iglehart Avenue, Saint Paul and Washington residence at 3215 Macomb Street.

REPRESENTATIVES

FIRST DISTRICT

August H. Andresen (Republican) of Red Wing, Minnesota; married; son of Rev. and Mrs. O. Andresen; B.A. degree, Red Wing Seminary and St. Olaf College, B.L. degree, St. Paul College of Law; elected 1924 from Third Congressional District, 69th to 72nd U. S. Congresses, and in 1934, 74th to 77th Congresses from the First Congressional District of Minnesota. He has specialized in Agricultural, Conservation, Monetary and Labor legislation.

SECOND DISTRICT

Joseph Patrick O'Hara (Republican) of Glencoe, Minn.; born in Tipton, Iowa, January 23, 1895; attended the public schools and graduated from the Spirit Lake (Iowa) High School; attended Inns of Court, London, England, and Notre Dame University, Notre Dame, Ind.; was graduated from Notre Dame University in 1920, with LL.B. degree; admitted to the bar in Minnesota in 1921, and began the practice of law at Glencoe, Minn., the same year; served as attorney for various cities, villages, townships and school districts, and as county attorney of McLeod County; served 27 months in the World War; past State Commander of the American Legion, Department of Minnesota; is vice-president of Minnesota State Bar Association and member of the House of Delegates of the American Bar Association; married Leila Lee White, of Holden, Mo.; three children; elected to the Seventy-seventh Congress November 5, 1940.

THIRD DISTRICT

Richard P. (Dick) Gale, Republican, of Mound, Minn., was born in Minneapolis, Minn., October 30, 1900; attended the Marcy and Blake schools of Minneapolis and is a graduate of Yale University, class of 1922; later attended Minnesota Farm School, University of Minnesota; farmer and small businessman; member of Congregational church; married Isobel Rising of St. Paul on August 8, 1923; has two sons, Dick Jr., 15, and Alfred, 13, attending Blake School; member

of Minnesota State Legislature, 1939 session, from Rural Hennepin County, Minn.; elected to Seventy-Seventh Congress 1940 with plurality of nearly 14,000 votes.

FOURTH DISTRICT

Melvin J. Maas, St. Paul, Minnesota, born Duluth, Minnesota, May 14, 1898. Parents moved to St. Paul same year. St. Paul public schools, St. Thomas College, University of Minnesota. Enlisted U. S. Marine Corps April, 1917. Served one year over seas, Aviation branch. Insurance and manufacturing business until elected to Congress, 1926. Member 70th, 71st, 72nd, 74th and 75th Congress. Re-elected to 76th Congress.

FIFTH DISTRICT

Oscar Youngdahl, born October 13, 1893, at Minneapolis, Minnesota. Attended grade and high school in Minneapolis, and Hamline University in St. Paul. Graduated from Gustavus Adolphus at St. Peter, Minnesota, and later from the Minnesota College of Law. During the World War served in the U. S. Navy. Married, and father of four children, two sons and two daughters. Practiced law in Minneapolis continuously since finishing law school. Was candidate for Attorney General in 1936. Elected to 76th Congress from the Fifth District by plurality of 22,154 votes. Re-elected to 77th Congress by a plurality of 27,202.

SIXTH DISTRICT

Harold Knutson (Republican), St. Cloud and Wadena. Raised on a farm in northern Sherburne County; was elected to sixty-fifth and each succeeding Congress, is member Committee on Ways and Means, Steering Committee, and Committee on Committees. Publishes the *Pioneer Journal* at Wadena.

SEVENTH DISTRICT

H. Carl Andersen, Tyler; a farmer and formerly member of the Legislature from Lincoln County; is married and has two sons; member of the Lutheran Church, American Legion, and Masonic Lodge. A Liberal Republican.

EIGHTH DISTRICT

William Alvin Pittenger (Republican) of Duluth, Minnesota, attorney at law; graduated from Wabash College, Crawfordsville, Indiana, in 1909; Harvard Law School, 1912; served in 1917 and 1919 Minnesota State Legislature; served in 71st, 72nd, 74th, and 76th Sessions of Congress. Elected November 5, 1940, to the 77th Congress. Married in 1918 to Phoebe Anne Bell, of Mars Hill, Maine. Has two children, Richard William Pittenger and Dorothy Elizabeth Pittenger.

NINTH DISTRICT

Richard Thompson Buckler, Farmer-Labor, R.F.D., Crookston, Minnesota; born in Coles County, Illinois, October 27, 1865; attended the common schools; engaged in farming in Andover Township, Polk County, Minnesota, since 1904; has held numerous township and local school district offices in the past 30 years; served as State Senator from Polk County for three terms, 12 years; active in Farm Bureau and Farmers' Union organizations for many years; married on October 20, 1889 to Addie Ball, at Charleston, Coles County, Illinois; six children—five daughters and one son; member of Eagles lodge and the Baptist church; elected to the Seventy-fourth Congress on November 6, 1934, receiving 41,822 votes and a plurality in 12 of the 15 counties in the district over Ole O. Sageng, Republican, 27,522 votes; and Martin O. Brandon, Democrat, 25,210 votes. In the election on November 3, 1936, Representative Buckler was elected to his second term in Congress by an increased vote and an increased plurality over 1934. He received a total vote of 48,256 compared to his Republican opponent's 31,181, and his Democratic opponent's total of 20,165. Mr. Buckler's plurality over the Republican nominee, Elmer A. Haugen, was 17,077, about 3,000 votes greater than his plurality two years previous. He secured a plurality in 14 of the 15 counties in the district, losing only Otter Tail County, the home county of his two opponents, where he lost to the Republican nominee by 3,180 and defeated the Democratic nominee, Martin O. Brandon, by 2,062. In Mr. Buckler's home county of Polk he received a plurality over the Republican nominee of 5,516 votes, and a margin of 6,571 over the Democratic candidate. Representative Buckler was re-elected to his third term on November 8, 1938, by a comfortable plurality. His was again re-elected on November 5, 1940, for his fourth term.

DISTRICT COURTS

FIRST DISTRICT

W. A. Schultz was born in Brown county, Minnesota, in 1887. Graduated from the high school at Sleepy Eye, Minnesota, in 1903. Graduated from the law department of the University of Minnesota in 1907. Was elected municipal judge of the city of South St. Paul in 1917, re-elected in 1921. March, 1923, was appointed district judge of the First District, and in 1924, was elected for the term beginning in January, 1925; re-elected in 1930; re-elected in 1936.

Charles P. Hall, born at Red Wing, Minnesota, 1875. Educated in Red Wing public schools, Hobart College and University of Michigan Law School. Admitted to the bar in 1901; practiced at Cannon Falls, 1904-1908; City Attorney of Red Wing, 1910-1925. Elected district judge 1928; re-elected 1934 and 1940. Married Olive Dibble (now deceased); one daughter, Elizabeth.

SECOND DISTRICT

Hugo O. Hanft, born St. Peter, Minn., December 16, 1871. Obtained masters degree in law at University of Minnesota. 1897 Spanish War veteran, Philippines. Assistant county attorney Ramsey county, 1900-1906; judge of municipal court by election, 1906-1914. Judge of district court by election, since 1914; became senior judge Nov. 15, 1930.

James C. Michael was born in Preston county, Va., March 19, 1863. He came to Minnesota in 1884, settling at Red Wing, where he was admitted to the bar. He moved to St. Paul in 1889, where he practiced his profession and was corporation attorney of the city for eight years. On the creation of a new judgeship by the 1915 Legislature, he was appointed to the position and was elected to the office in 1916, 1922, 1928, 1934, and 1940.

John W. Boerner was raised in the city of St. Paul. His parents were Ernest Boerner and Sarah Clancy Boerner, the former a native of Germany and the latter a native of Ireland. After completing his school course he was graduated in law in 1903. He practiced law for some years and was Assistant County Attorney, and for eight years was Judge of the Municipal Court. He was elected District Judge on November 7, 1922, re-elected in 1928 without opposition and re-elected again in November, 1934, and in November, 1940. He was married in 1913, is the father of two children and lives at 1085 Fairmount Avenue.

Carlton McNally born December 7, 1885, Oakdale, Massachusetts. Two years in army. August 10, 1920, Assistant Corporation Counsel, city of St. Paul; Corporation Counsel, 1922. March 30, 1925, appointed Judge Second Judicial District; re-elected 1926, 1932 and 1938.

Kenneth Gray Brill was born at St. Paul, Minnesota, on June 17, 1883, the son of Hascal Russel Brill and Cora Gray Brill. He was educated in the public schools of that city, entered the academic course at the University of Minnesota and later the College of Law at the University. This was followed by two years at the St. Paul College of Law, from which he graduated and was admitted to the Bar in June, 1907. Soon after his admission he was appointed an Assistant City Attorney, which position he held for four years. He then engaged in the general practice of law in St. Paul, until May, 1929, when he was appointed Judge for the District Court, to which office he was elected in November, 1930, and November, 1936. He and Mrs. Brill have two sons, Kenneth, Jr. and Richard Hascal.

Gustavus Loevinger was born March 4, 1881. He received an A.B. degree in 1903 and an honorary LL.D. degree in 1932 from Dakota Wesleyan University at Mitchell, So. Dak., and an LL.B. degree in 1906 from the University of Minnesota Law School. He began the practice of law in St. Paul in 1907 and continued it until 1931 when he was appointed District Court Judge by Governor Floyd B. Olson. In 1932 he was elected District Judge and re-elected in 1938. He was married to Millie N. Strouse in 1912 and has five children.

Clayton Parks was born at Douglas County, Minnesota, near Alexandria, 1895, a twin brother of Clifton Thomas Parks, St. Paul lawyer. Attended grade school and graduated from Alexandria High School. Attended St. Paul College of Law and Olson School of Public Speaking and Psychology at St. Paul, and graduated from both institutions in the spring of 1918, having taken the examinations prematurely in order to enlist in the United States Army April 8, 1918. Enlisted in the Aviation Corps at the University Farm School April 8th. Served in the U. S. Engineers, and subsequently commissioned as Lieutenant of Infantry. Discharged at Camp Devons, Massachusetts. Returned to St. Paul in December, 1918. Admitted to practice law January, 1919. Engaged in the general practice of law in St. Paul until June, 1926, when he was appointed by Governor Christianson to the Municipal Bench in St. Paul. Was re-elected from time to time and now serves. Is married to Evelyn Jane Gould of St. Cloud and father of four in the fall of 1938 was elected to the Ramsey County District Bench where he children.

Albin S. Pearson, born Jan. 27, 1894, Amery, Wis.; educated in Hudson, Wis., public schools, academic and law departments of U. of M., LL.B., 1916. Field Artillery officer World War I, Commander Ramsey County Am. Legion, 1920-21, member '23 and '25 Legislatures, 1926 Crime Commission, 1935 Probate Code Revision Committee. Engaged in general practice, 1916 to 1930. Probate Judge, 1930-9, District Judge since 1939. Instructor, Wills and Descent, St. Paul College of Law since 1936. Married to Mary B. Roberts of Chicago, Illinois, 1926. Three children. Residence 2170 Iglehart Ave.

THIRD DISTRICT

Vernon Gates, born in South Dakota; lived in Winona county, Minnesota, until 1901, then removed to Rochester; graduated from Drake University, College of Law, in 1914. Practiced at Rochester until entering army in 1917; returned to practice in 1919; appointed Judge of Probate in 1920, and District Judge in 1926. Elected in 1926, 1932 and 1938.

Karl Finkelnburg was born at Winona, Minnesota, October 6, 1887. Was graduated from the Winona high school in 1907 and from the college of law of the University of Minnesota in 1910. Upon admission to the bar of this state in 1910, he commenced the practice of law in partnership with his father, W. A. Finkelnburg, at Winona, which partnership continued until the death of his father in 1916, after which he remained in practice alone. Married to Ella Haesly in 1914. Was assistant city attorney for eight years. Served three years as a member of the National Guard. Has been a member of the Board of Park Commissioners of Winona, president of the Associated Charities, and president of the Winona Association of Commerce. Appointed district judge by Governor Christianson, upon the enlargement of the Third Judicial District in March, 1925.

FOURTH DISTRICT

Edward Foote Waite was born January 15, 1860, at Norwich, New York. He has resided in Minneapolis since 1888. He was educated at Norwich Academy, Colgate University, and the Columbian Law School. He was an assistant city attorney, and, during the administration of Acting Mayor David P. Jones, in 1901, superintendent of police. In December, 1904, he was appointed municipal judge of Minneapolis, and was elected to the same office in 1906. In April, 1911, the legislature having provided for an additional judge of the Fourth District, he was appointed to the new office, and elected for a full term in 1912, and re-elected in 1918, 1924, and (with Juvenile assignment) 1930 and 1936.

Winfield W. Bardwell, born at Excelsior, Hennepin county, Minnesota, educated in Excelsior public schools, Excelsior Academy, University of Minnesota; member of the Minnesota State Legislature during the sessions of 1903 and 1905; six years on the municipal bench of the city of Minneapolis. Elected to district court November, 1918, and re-elected in 1924, 1930 and 1936.

Edmund A. Montgomery was born at St. Peter, Minnesota. Educated in the public schools of that city; graduated from Hamline University, St. Paul, in 1888; studied law in the law office of William E. Hale at Minneapolis and

admitted to the bar in 1890; engaged in general law practice in Minneapolis until April 18, 1911, when he was appointed judge of the municipal court of Minneapolis by Governor Eberhart; elected judge of that court in 1912, and re-elected in 1918. Elected judge of the district court for Hennepin county in 1920; re-elected in 1926, 1932 and 1938.

Mathias Baldwin was born near Stewartville, Olmsted county, Minnesota, August 26, 1875. He was educated in the country schools of Olmsted county and Rock county, graduated from the Luverne high school with the class of 1898, completed the law course of the University of Minnesota with the class of 1903 and received the Master degree in 1904. He began the practice of law in Minneapolis immediately after graduation; was first assistant county attorney of Hennepin county from 1911 to 1914; became judge of the Municipal Court of Minneapolis, by appointment, in January, 1919; was later elected and served there until elected to the District Court bench in 1922. He is married and has three living children.

Frank E. Reed was born at Glencoe, Minnesota, June 19, 1880. Graduated from the Academic Department of the University of Minnesota, 1902, and from the College of Law, 1904. Graduate manager of athletics at the University for four years. Entered the practice of law in Minneapolis, 1904. Enlisted in the Minnesota National Guard in 1905, and served continuously until June, 1916, when he responded to the call of the President of the United States for troops for Mexican border service. He was a member of the Minnesota State Legislature during the session of 1917. On March 26, 1917, he again entered the military service of the United States and served continuously until July 29, 1919, and served overseas and with the Army of Occupation in Germany. In January, 1921, he became judge of the Municipal Court of the city of Minneapolis. Was elected district judge in November, 1924, and re-elected 1930 and 1936.

Arthur W. Selover, born in Flatbush, Long Island, N. Y., on July 9th, 1871. Moved to Lake City, Minn., in 1878. Graduated from Lake City High School in 1888; from University of Minnesota, academic department, in 1893, and from the Law School of the University of Minnesota in 1894. Worked for five years on editorial staff of West Publishing Co., and began practice of law in 1899 in Minneapolis. Was elected to Minneapolis City Council for four-year term in 1909, and was president of the Council for two years. Was appointed judge of the probate court of Hennepin county on Dec. 1st, 1927, and served as such until appointed judge of the district court on November 24th, 1930. In November, 1932, he was elected to that office for a term of six years and re-elected in 1938.

Levi M. Hall. Born August 9, 1889, in the City of Minneapolis, Minnesota. Educated in elementary and high schools of the City of Minneapolis. Attended the University of Minnesota. Graduated from the University of Michigan with the degree of LL.B. in June, 1915. Served in the U. S. army on the Mexican border and overseas in the World War. Appointed Judge of the Conciliation Court, City of Minneapolis, January 1, 1923. Appointed to the District Court in Hennepin County in April, 1931. Re-elected to succeed himself in November, 1938.

Lars O. Rue was born on a farm near Ridgeway, Iowa, on October 20, 1874, where he was raised. He attended country school; graduated from the College of Liberal Arts and College of Law of the University of Iowa in June, 1901. Served as county attorney of Floyd County, Iowa, for two terms. Moved to Minneapolis in 1910 and engaged in the general practice of law in Minneapolis from 1910 to 1931. Was instructor in the Minnesota College of Law, a night law school, for twenty-two years, being Dean of said College during ten of those years. He was appointed to the District Bench of Hennepin County in 1931; elected for a six-year term in 1932, and re-elected in 1938.

Vince A. Day, appointed by Gov. Hjalmar Petersen to succeed Horace D. Dickinson, as a Judge of the District Court of Hennepin County, in December, 1936. Elected to succeed himself on the District bench November 8, 1938. Resides at 5510 York Avenue South.

Paul S. Carroll graduated from the University of Minnesota in 1922 with the degrees of B.A. and LL.B. Practiced law in the City of Minneapolis for five years. In April, 1927, was appointed Judge of the Municipal Court; served in that court until January 1, 1937. In the general election of November 3rd, 1936, was elected Judge of the District Court of Hennepin County, Minnesota, where he is serving at the present time. Married; has two children; resides at 2414 West Twenty-first Street, Minneapolis.

Luther W. Youngdahl was born in Minneapolis, Minnesota, May 29, 1896. Graduated from Adams Grade School and South High School in Minneapolis; attended the University of Minnesota for one year; received the degree of Bachelor of Arts of Gustavus Adolphus College in St. Peter, Minnesota. In the service of the United States Army during the war; received an honorable discharge as first Lieutenant in the field artillery. Received the degree of Bachelor of Laws from the Minnesota College of Law. Admitted to the Bar in 1921. Assistant City Attorney of Minneapolis 1921 to 1923; partnership in the practice of law with Judge M. C. Tift, 1923 to 1930. Appointed by Honorable Theodore Christianson Judge of Municipal Court in 1930 and elected for six-year term in 1931. Elected to the District Bench for a six-year term in 1936. Member of faculty, Minneapolis-Minnesota College of Law.

FIFTH DISTRICT

Fred W. Senn was born at Remsen, Iowa, March 15th, 1885. Became a resident of Dodge County; graduated from Kasson High School and the University of Minnesota; taught school for two years; admitted to the bar in 1909 and practised law at Waseca. He served as county attorney and Probate Judge of Waseca County for twelve years; married Miss Ella Martin, Mantorville, Minn., in 1911; three sons, Frederick Martin, Burkhardt and Richard. He was elected District Judge in 1922, and re-elected in 1928, 1934 and 1940. His residence is in Waseca.

SIXTH DISTRICT

Harry A. Johnson was born in Blue Earth county, Minnesota, June 21, 1889. Educated in common schools of the county and a graduate of Mankato High School. Admitted to practice law in 1914. Elected judge of the probate court of Blue Earth County at the general election, 1920. Elected judge of the district court at the November election, 1926.

SEVENTH DISTRICT

Don M. Cameron was born August 6, 1875, on a farm near Mason City, Iowa. He was educated in the public schools of Iowa and the University of Minnesota. Admitted to the bar in 1898. In active practice at Little Falls, Minnesota, from 1901 to 1928. Has held the offices of city and county attorney, and member of the school board. Elected judge in 1928 and re-elected in 1934 and in 1940.

Anton Thompson, Fergus Falls. Educated Willmar Seminary and University of Minnesota. Graduated from University Law School, 1899. Practiced law in Otter Tail County from graduation until appointed to District Bench, March, 1931. Served as County Attorney of Otter Tail County sixteen years. Married Ragnhild Vinje in 1897. Seven children have been born to this marriage: B. Marion Thompson, Henning; G. Harriet Payne, Bertha; Frances V. Tomlin, Morris; Innis M. LeRoy, Alexandria; Owen V. Thompson, Fergus Falls; Anton R. Thompson, Henning; Helen M. Kay, Washington, D. C.

Byron R. Wilson was born at Royalton, Morrison County, Minnesota, June 21st, 1891, the son of A. C. and Annie M. Wilson. He married Blanche O. Sugrue of Aitkin in 1914, and to that union two children have been born, Marjorie, and Byron, Jr. He was admitted to practice in the spring of 1915, and engaged in the practice at Wadena until appointment to the district bench December 5th, 1935, when he moved to Moorhead with his family, where he now resides. He was elected to succeed himself at the 1936 general election.

J. B. Himsl was born February 6, 1872, near Vienna in the Province of Austria. Immigrated with his parents to America in 1883 when a boy of eleven years.

Attended St. John's University for four years. At the age of sixteen years he began to teach school. Was appointed assistant superintendent of schools of Stearns County. In 1900 he entered the College of Law at the University of Minnesota and graduated therefrom in June, 1903. He was elected County Attorney of Stearns County and served his county in that capacity for eight years. He then made an extensive tour of the central European countries. Upon his return he was elected Judge of the Probate Court of Stearns County and served in that capacity for sixteen years. Was appointed Judge of the District Court in place of the Hon. John A. Roeser, resigned, by the Hon. Hjalmar Petersen, Governor of the State of Minnesota. In November, 1938, he was elected Judge of the District Court of Seventh Judicial District without opposition. He lives at St. Cloud, Minnesota, is married and has five children.

EIGHTH DISTRICT

Joseph J. Moriarty, son of Michael and Catherine Moriarty, was born in Belle Plaine Township, Scott County, Minnesota, on March 23rd, 1884. His father and mother were born in County Kerry, Ireland. He is an Irish-American. Joseph J. Moriarty married Henrietta McGuire on June 20th, 1911, and they have five children, three sons and two daughters, Pat, Louis, Mannix, Mary and Harriet. His residence is at Shakopee, Scott County. He has been in practice for the past thirty years and on June 21st, 1937, was appointed Judge of the District Court for the Eighth Judicial District and on November 8th, 1938, was elected for the six-year term by an overwhelming majority.

Albert H. Enersen, son of J. Christian and T. Charlotte Enersen, born in Bashaw township, Brown county, Minnesota, October 4, 1871. Educated in country, Springfield and Mankato public schools. Moved to Lamberton, Minnesota, August, 1898, where he studied law, and was admitted to the bar in 1900. There he practiced law until appointed district judge in January, 1926, by Governor Christianson. County attorney, Redwood county, for thirteen years; clerk of Lamberton School District twenty-five years. Married Miss Ethel Rice, Mankato, in 1902; two children, Burnham and Lawrence. He was elected November 2, 1926, Nov. 8, 1932, and Nov. 8, 1938. Moved to Marshall in June, 1928.

A. B. Gislason was born in Iceland in 1877; came to Lyon county, Minnesota, in 1879. Graduated from Marshall High School in 1897; attended University of Minnesota three years, 1901-1905; was appointed district judge, April 10, 1923, by Governor Preus; elected district judge in 1924; resigned February 1, 1926; re-appointed district judge, October 6, 1927, to succeed Judge Olsen; elected district judge in 1928; re-elected district judge in 1934 and 1940, resides at New Ulm.

TENTH DISTRICT

Norman E. Peterson, of Albert Lea, was appointed January 5, 1923, as district judge of the Tenth district by Governor J. A. O. Preus. Was elected in 1924, 1930, and again in 1936. Mr. Peterson was born at Albert Lea, Minnesota, in 1880, and was graduated from the Albert Lea High School. He took his collegiate and law course at the George Washington University, Washington, D. C. Since 1903 he has practiced law at Albert Lea and for twelve years was county attorney of Freeborn county.

ELEVENTH DISTRICT

Martin Hughes was born in Sheboygan County, Wisconsin, on the 18th day of March, 1867, and resided in that county until coming to Minnesota on December 5, 1901, and has ever since lived at Hibbing. Was appointed district judge by Governor Johnson on the 28th day of March, 1909; was elected in 1910, 1916, 1922, 1928, 1934, and 1940.

Bert Fesler, born Franklin, Indiana, July 22, 1866, son of Col. John R. Fesler, 27th Ind. Vol.; graduated University of Indiana, 1889; admitted to Minnesota bar, 1893; city attorney of Duluth, 1904-1908, 1910-1912. Judge of the district court since April 1, 1913.

Edward Freeman, Virginia, Minnesota, was born at Mankato, Minnesota, October 15, 1878, son of Everett P. Freeman, attorney at law. Graduate of Mankato high school, 1896, and of the Law Department, University of Minnesota, 1903. Located at Chisholm, Minnesota, in the fall of 1903; practiced law there until April, 1917, when he was appointed judge of the district court, to which position he was elected in November, 1918, and again in 1924, 1930 and 1936.

C. R. Magney was born of Swedish parentage, January 11, 1883, in town of Trenton, Pierce county, Wisconsin. Attended public schools of South Stillwater, now Bayport, Minnesota. Graduated from Gustavus Adolphus College in 1903. Attended Harvard Law School, graduating in 1908. Came to Duluth same year. Elected mayor of Duluth in April, 1917. Resigned, September, 1920. Elected judge of district court, November, 1920; re-elected 1926, 1932 and 1938.

Edwin J. Kenny was born at Northfield, Minnesota, December 19, 1881. Was educated in the public grade and high schools of Duluth and graduated from the Academic and Law Departments of the University of Michigan. Practiced law at Duluth from 1907 to February, 1924, when he was appointed judge of district court to succeed Judge H. A. Dancer, resigned. Elected in November, 1924, and re-elected in 1930 and 1936.

Mark Nolan was born November 15, 1901. Was graduated from the High School at Gilbert, Minnesota, in 1919, and from the University of Notre Dame in 1924, where he served on the faculty one year subsequent to graduation. He was elected to the Legislature in 1928 from the Sixty-First Legislative District, where he served three regular and three special sessions. Married Ann Murray, of Eveleth, in 1927; three daughters, Marcia Ann, Billie Pat and Sharon Mae. Elected District Judge in 1936. Lived on the Iron Range for more than 30 years. Since 1938 has resided at Duluth.

TWELFTH DISTRICT

G. E. Qvale was born in Norway in September, 1860; arrived in the United States in October, 1878; was admitted to the bar in July, 1882; was appointed judge in April, 1897, and has served continuously since. He has resided at Willmar since January, 1880.

Harold Baker was born in Madison, Wisconsin, August 29, 1879. He moved to Minnesota the following year and attended schools of Stillwater, later Winona Normal, South Side High School of Minneapolis, and Northwestern University at Evanston, Ill. He is a graduate of the advanced course of the St. Cloud Normal, a graduate of the Law Department of University of Minnesota and practiced law in Renville county nine years. He was elected county attorney of Renville county, 1918, and district judge, November 7, 1922, re-elected district judge, November 6, 1928, and re-elected district judge November 6, 1934.

THIRTEENTH DISTRICT

Charles A. Flinn, Windom, Minnesota, born St. Paul, Minnesota, March 26, 1897; attended St. Paul public schools, graduated from Humboldt High School, 1913; attended Macalaster College, 1915, 1916 and 1917; College of Law, University of Minnesota, 1917; United States Army, 1917 and 1918, including fifteen months in the A. E. F.; College of Law, University of Minnesota, 1919 to 1922; LL.B., University of Minnesota, 1922; admitted to the bar, 1922; city attorney, city of Windom, 1928 to 1936; married Cecelia Pagel of Mapleton, Minnesota, 1924; appointed District Judge by Governor Hjalmar Petersen, December 1, 1936. Elected November 8, 1938.

FOURTEENTH DISTRICT

James E. Montague was born at Shieldsville, Minnesota, in 1876; his parents located at Crookston in 1881, his father, Robert J. Montague, having been one of the prominent lawyers of that part of the state. He has practiced at Crookston since his admission to the bar. Was county attorney for twelve years; was appointed district judge upon the retirement of Hon. William Watts April 1, 1934, and was elected at the general election in that year, and re-elected in 1940.

Oscar R. Knutson was born in Superior, Wisconsin, October 9, 1899. Moved to Warren, Minnesota, with his parents in 1916. Attended elementary schools and High School at Superior. Graduated from N. W. School of Agriculture at Crookston, Minnesota, in 1919. Graduated from Warren High School in 1920. Attended St. Olaf College, Northfield, Minn., and University of Minnesota. Graduate of University of Minnesota Law School in 1927. Admitted to the Bar in 1927. Practiced at Warren since Admission. Married Louise Halvorsen in 1934 and has three children. Appointed District Judge by Governor Harold Stassen, Jan. 2, 1941, to succeed the late Judge Brattland.

FIFTEENTH DISTRICT

Graham M. Torrance was born at Lineus, Missouri, December 21, 1871. Came to Minneapolis in 1881 and received his education in the public schools and the University of Minnesota. He came to Bemidji, Minnesota, in 1903, where he held the office of city attorney for one year and county attorney for sixteen years, which last office he held at the time of his appointment, June 15, 1927. He was elected without opposition in 1928, 1934 and 1940.

Alfred L. Thwing, born Fond du Lac, Wisconsin, April 1, 1876. In Minnesota since 1887, in Grand Rapids since 1901. Graduate Duluth Central High School, 1895, and University of Minnesota, law department, 1899. Married in 1909 to Mattie Wheelock, Stevens Point, Wisconsin. One son, Larry. State Senator, 52nd District 1923 to 1930. Elected district judge in 1930, re-elected in 1936.

D. H. Fullerton, born in Glendive, Montana, March 10, 1895; continuous residence in Brainerd, Minnesota, practically since June, 1895; graduate of Brainerd High School and Law Department of the University of Minnesota; honorable discharge from the U. S. Army for service during World War; served 16 years as City Attorney of the City of Brainerd and was so serving when appointed judge of the district court on November 10, 1936; elected at the general November, 1938, election.

SIXTEENTH DISTRICT

Stephen A. Flaherty was born at Sheboygan, Wisconsin, April 13, 1855. He was educated at a country school in Calumet county; at Lawrence University, in Appleton, Wisconsin, and at the University of Minnesota. He commenced the study of law in 1880, came to Morris in 1881 and was admitted to the bar there in 1882. In 1884 he was married to Miss Nellie M. Sheridan. For many years he was county attorney of Stevens county; resigned the office in 1895 on moving to Minneapolis. After a year's stay there he moved to Litchfield, and in 1899 returned to Morris, where he now lives. He was elected judge of the district court in 1900, and re-elected six times including his election in 1936.

SEVENTEENTH DISTRICT

Julius E. Haycraft, born on farm, Blue Earth county, Minnesota, 1871. Became resident of Fairmont, 1914. Offices held: Postmaster, Madelia; city attorney, Madelia and Fairmont; senator, Martin-Watonwan district; judge, 17th judicial district. Appointed judge May 7, 1925; elected 1926, 1932 and 1938. Admitted to bar, 1898. Married; two children.

EIGHTEENTH DISTRICT

Leonard Keyes, born Wisconsin Rapids, Wisconsin, April 23, 1898. Educated there, East High School, Minneapolis, and University of Minnesota. Admitted to bar 1921 and married Cecilia Regan of Butterfield, Minn., the same year. Elected Judge of Municipal Court, Columbia Heights, 1923. Re-elected and later resigned to act as counsel for Dept. of Rural Credits. Elected Judge of Probate, Anoka county, 1930. Clerk of Senate Judiciary Committee 1927 and 1929. City attorney of Columbia Heights four years. Five children: John Leonard, Thomas Peter, Mary Cecilia, Martha Ann and James Francis. Elected District Judge November, 1934. Re-elected 1940 without opposition.

• NINETEENTH DISTRICT

Alfred P. Stolberg was born in town of Fish Lake, Chisago county, Minnesota, December 4, 1876, and is a son of the late Judge Peter H. Stolberg. He is a graduate of Gustavus Adolphus College, St. Peter, Minnesota, and of the College of Law of University of Minnesota. Admitted to bar in 1902. Served as register of deeds of Chisago county for six years and county attorney ten years. He is married and resides at Center City. Was elected district judge at general election of 1924. Re-elected in 1930 and 1936 without opposition.

MINNESOTA LEGISLATURE

1941

MINNESOTA LEGISLATURE, 1941

SENATE

The senate consists of sixty-seven members, who hold their offices for four years. The lieutenant governor is president of the senate.

PRESIDENT OF THE SENATE
C. ELMER ANDERSON

Henry A. Larson (First District). Born in Fillmore County, Minnesota. Engaged in the practice of law at Preston. Interested in farming and banking. Elected State Senator in 1926 and re-elected in 1930, 1934 and 1938. President Pro Tempore of Senate 1939-1940.

M. J. Galvin (Second District). Lawyer, Winona, Minnesota. Born on a farm near Preston, Minnesota, July 6, 1900. Married and the father of two children. Elected to the Senate in 1934. Re-elected 1938. Author of welfare and labor laws.

James A. Carley (Third District). Born in Olmsted County, Minnesota. Married. Graduate University of Minnesota Law Department, 1894. Practiced in Wabasha County ever since. County Attorney 1897 to 1901 and 1905 to 1909. Served in 1909 House Session and in Senate 1915 to 1929 inclusive and re-elected in 1934 and 1938.

Wm. B. Richardson (Fourth District). Born in Rochester, Minnesota. Lawyer. Graduate, Law School University of Minnesota. Mayor of Rochester 1911-1917. Member of Senate 1927-1929-1931-1933-1935-1937-1939. President Pro Tempore State Senate 1935-1937. Lieutenant Governor August 22, 1936, to January 1, 1937.

A. O. Starks (Fifth District). Born in Dexter Township, Mower County, July 23, 1882. Owns and operates a farm in Dexter Township. Served as Senator in 1931, 1933, 1935, 1937, 1939, and special sessions in 1935, 1936 and 1937.

Alfred Berglund (Sixth District). Born December 17, 1871, on a farm in Freeborn County, Albert Lea, Minnesota, where he now resides. After completing his studies at the country school, he took up farming with his father. He carries on general farming and dairying. Politically, Mr. Berglund affiliates with those who advance independent views.

D. D. Murphy (Seventh District). Farmer, automobile and implement dealer, Blue Earth. Mr. Murphy was a member of the Senate sessions of 1933, 1935, 1937, 1939, and 1941.

Val Imm (Eighth District), Editor and Publisher. Resident of Minnesota since 1915. World War Veteran. Public Service: Mankato City Council, 1931-1932. House of Representatives, 1933 regular and special sessions. State Senate, 1935-1941 sessions. Member of 1937 and 1939 State Reforestation Commission.



HENRY A. LARSON
First District



JAMES A. CARLEY
Third District



M. J. GALVIN
Second District



WM. B. RICHARDSON
Fourth District



A. O. STARKS
Fifth District



ALFRED BERGLUND
Sixth District



D. D. MURPHY
Seventh District



VAL IMM
Eighth District

Frank E. Dougherty (Ninth District). Born in Harvey Township, Meeker County, Minnesota, December 30, 1891. Graduate of St. Paul College of Law, 1913. Soon after graduating went to Fairmont, Minnesota, where he has continuously practiced his profession.

O. J. Finstad (Tenth District). Born on a farm, 1878. Attended country school and Windom High School. Taught school four years. Graduated from the Law Department of the University of Minnesota 1903. Was county attorney of Cottonwood County for eighteen years. Member of the Senate since 1931. Located at Windom.

Frank J. Sell (Eleventh District). Adrian.

J. V. Weber (Twelfth District). Editor Murray County Herald, Slayton, Minnesota. Past president Minnesota Editorial Association. Elected to Senate in 1930 and re-elected in 1934 and 1938.

A. L. Almén (Thirteenth District). Born in Kandiyohi County, Minn., 1887; brought up on a farm in Murray County. Graduate of Gustavus Adolphus College, St. Peter, 1910. Married and has one daughter. A teacher for thirty-one years.

Alex Seifert (Fourteenth District). Born Brown County, July 11, 1891. Attended Common and New Ulm High School. Studied law in offices at Sleepy Eye and Canby, admitted to practice 1916. Practicing law in Springfield twenty-four years. Married. Member District, State and American Bar Association.

Oscar A. Swenson (Fifteenth District). Farmer. Born March 27, 1877, in Nicollet County. Served as a member of the House from 1913 to 1931. Speaker of the session of 1931. Member of the Senate 1937. Re-elected in 1938.

M. R. Cashman (Sixteenth District). Born in Steele County 1875. Nurseryman, florist, and farmer. Elected to State Senate 1934. Reelected 1938.

Wm. L. Dietz (Seventeenth District). Born on farm in Le Sueur County which he now owns and operates. Educated in high school at Montgomery and School of Agriculture, University of Minnesota. Married and has five children. Member of the following County Boards in Le Sueur County, Farm Bureau, County Fair Association, Federal Farm Loan Association, Rural Electric Cooperative and ten years secretary Local Shipping Association. Member of 1935, 1936, 1937 and 1939 sessions.



FRANK E. DOUGHERTY
Ninth District



O. J. FINSTAD
Tenth District



FRANK J. SELL
Eleventh District



J. V. WEBER
Twelfth District



A. L. ALMEN
Thirteenth District



ALEX SEIFERT
Fourteenth District



OSCAR A. SWENSON
Fifteenth District



M. R. CASHMAN
Sixteenth District



WM. L. DIETZ
Seventeenth District

Wm. L. Roepke (Eighteenth District). Faribault, Minn. Born in Lancaster, Wis. Served in the Senate in the 1927, 1929, 1931, 1933, 1935, 1937, 1939 and 1941 regular sessions; also in the special sessions of 1933, 1935, 1936 and 1937.

A. J. Rockne (Nineteenth District). Lawyer, residing at Zumbrota, Goodhue County. Born in Fillmore County, and is seventy-two years of age and married. Graduate of the law department, University of Minnesota. Member of the House of Representatives in 1903, 1905, 1907, and 1909, and Speaker of the House in 1909. Served in the Senate in 1911, 1913, 1915, 1917, 1919, 1921, 1923, 1925, 1927, 1929, 1931, 1933, 1935 and 1937. Re-elected for 1939 and 1941.

Louis E. Berg (Twentieth District). Dakota County, West St. Paul. Served on the Council of that City. Served as State Representative and Senator. Occupation, Real Estate, General Insurance and Farm Lands.

A. A. Hahn (Twenty-first District). Born at Mayer, Carver County in 1886. Engaged in Mercantile Business for 38 years. Served in Senate since 1935 special session. Resided in Scott County since 1925.

Ancher Nelsen (Twenty-second District). Born in Renville County in 1904, but has lived in McLeod County since infancy. Graduate of Brownston High School. Owns and operates a farm near Hutchinson, Minnesota. The first 4-H club member to be elected to the Senate. Elected to the special 1936 session after death of Senator H. H. Bonniwell. Re-elected in 1938. Married and has two children.

Fred K. Gage (Twenty-third District). Born in Cottage Grove, Washington County, December 9, 1902, practicing lawyer since 1925. Married, lives at Fairfax.

Nels A. Pederson (Twenty-fourth District). Lives at Milan, Minnesota. Farmer. Member of Senate in 1923, 1925, and in House in 1929. Was elected to the Senate in 1930, re-elected 1934 and again in 1938.

Harry L. Wahlstrand (Twenty-fifth District). Born, Kandiyohi County, Minnesota, 1890. Graduated from Northwestern College, Fergus Falls, Minnesota (Academy Course) 1913, and from Gustavus Adolphus College, 1917. Served overseas in the World War and later studied at the University of Birmingham, England. Teacher in history and social science, Willmar High School. Served four terms in the Minnesota House of Representatives. Elected to Senate 1938. He resides at Willmar, Minnesota.



WM. L. ROEPKE
Eighteenth District



LOUIS E. BERG
Twentieth District



A. J. ROCKNE
Nineteenth District



A. A. HAHN
Twenty-first District



FRED K. GAGE
Twenty-third District



ANCHER NELSEN
Twenty-second District



NELS A. PEDERSON
Twenty-fourth District



HARRY L. WAHLSTRAND
Twenty-fifth District

J. A. Simonson (Twenty-sixth District). Born in Kingston Town, Meeker County, Minnesota, August 4, 1882. Engaged in farming and mercantile business. On Town Board of Kingston three years. Served as Deputy County Auditor from 1917 to 1922. Elected County Auditor of Meeker County in 1922, and re-elected four successive times, last term expiring January, 1939. Elected to Senate in 1938.

Thos. P. Welch (Twenty-seventh District). Lawyer, Buffalo. Born June 5, 1897, Jacksonville Township, Chickasaw County, Iowa, son of Michael and Cecelia (McGuire) Welch. Moved to farm in Cottage Grove Township, Washington County, Minnesota, with parents in 1902, where he made his home until admitted to Bar in 1922. Education, country school; Hastings High School; College of St. Thomas, and St. Paul College of Law, LL.B. Commenced practice at Monticello, Minnesota, June, 1924. County Attorney of Wright County, August 1, 1925, to January 1, 1939. Married Mary Lilian Peifer July 8, 1925. Two children, Mary and Suzanne.

Raymond J. Julkowski (Twenty-eighth District). Born in Minneapolis, Minnesota, February 2, 1908. Graduate of St. Thomas College of Law. Married, and the father of two children. Attorney at law with offices at 1300 Second Street N. E. Served in the House of Representatives in the regular sessions of 1935 and 1937. Also special sessions of 1935, 1936 and 1937. Served in Senate 1938 and 1940.

Burton L. Kingsley (Twenty-ninth District). Born March 9, 1879, at Minneapolis. Lived in District all his life. Ex-service man. Member Minneapolis Board of Park Commissioners fifteen years. Served in 1919-1931, and 1933 as a member of the House. Member of Senate 1935 to —. Insurance business.

Donald Orr Wright (Thirtieth District) is a lawyer with offices at 1360 Rand Tower, Minneapolis, was born and reared in Minneapolis and in the district he represents. He served in the House of Representatives 1927, 1929, 1931 and 1933 and in the Senate 1935, 1937, 1939 and 1941. Has served as Chairman of the House Committee on Workmen's Compensation Insurance and of the Senate Committees on Liquor Control, Public Highways and Civil Administration.

Walter P. Wolfe (Thirty-first District). Born on a farm in Goodhue County, Minn. Graduate of St. Paul College of Law. Practiced law in Minneapolis for past twenty-five years. Prominent in fraternal circles in Minneapolis. Serving third term in Senate.

Henry G. Young (Thirty-second District). Lawyer. Born on a farm in Arctander Township, Kandiyohi County, Minnesota. Graduate of Benson High School and the University of Minnesota 1916. Served twenty-eight months during the World War. Discharged as Captain. Practiced law ten years at Willmar. Served as city attorney, Municipal judge and member of the school board. Moved to Minneapolis in 1928. Resides at 4850 30th Avenue South, Minneapolis. Now practices law at 846 Midland Bank Bldg., Minneapolis, Minnesota. Member of House 1937 and 1939.

Harold Harrison (Thirty-Third District). Born, Montclair, N. J. Graduated as a Mechanical Engineer from Stevens Institute of Technology. Moved to Minneapolis in 1905. From 1916 to 1924 was in Banking business. Since then has been in Insurance and Real Estate Business. Served in the House of Representatives in the 1937 regular and special sessions, and in the 1939 regular session. Elected to the Senate in 1940.



J. A. SIMONSON
Twenty-sixth District



RAYMOND J. JULKOWSKI
Twenty-eighth District



THOS. P. WELCH
Twenty-seventh District



BURTON L. KINGSLEY
Twenty-ninth District



DONALD ORR WRIGHT
Thirtieth District



HENRY G. YOUNG
Thirty-second District



WALTER P. WOLFE
Thirty-first District



HAROLD HARRISON
Thirty-third District

Daniel S. Feidt (Thirty-fourth District). Attorney, Minneapolis. Member of the Legislature since 1937.

Gerald T. Mullin (Thirty-fifth District). Attorney, Minneapolis. Member of the Legislature since 1929.

Archie H. Miller (Thirty-sixth District). Born and raised in Hennepin County. Married. Was educated in the public schools of Hopkins, the Hopkins High School and the Minnesota College of Law. He has practiced law in Hopkins since 1918. He served on the board of education for ten years, most of which time he was clerk. He served four terms as city clerk of Hopkins. Member of Senate in sessions 1931, 1933, 1935, 1937 and 1939.

Beldin H. Loftsgaarden (Thirty-seventh District). Lawyer. World War veteran. Member of the House in 1929. Member of the Senate in 1931, 1933, 1935, 1937, 1939, and special sessions of 1934, 1935 and 1937.

B. G. Novak (Thirty-eighth District). Born St. Paul, Minnesota. Educated in public and parochial schools. Merchant. Member of the House 1915 and 1917; of the Senate 1935, 1937, 1939, 1941 and Extra Sessions of 1935 and 1936.

Joseph H. Masek (Thirty-ninth District). Born and reared in the Thirty-ninth District. Served six terms as Representative from the Thirty-ninth District, 1923, 1925, 1927, 1929, 1933 and 1935. Senate 1939-1941.

Milton C. Lightner (Fortieth District). Born in St. Paul, December 13, 1886; educated in public grade school and St. Paul Academy; graduated from Yale University in 1909, and Harvard Law School in 1912, and has since practiced law in St. Paul; served in the Navy during the World War; married and has two children. Member of the House in 1921, 1923, 1925, 1927 and 1929 sessions, and of the Senate in 1931, 1933, 1935, 1937 and 1939 sessions, and extra sessions December 5, 1933-January 6, 1934, December 2, 1935-January 25, 1936, December 17-23, 1936, and May 24, 1937-July 23, 1937.

George L. Siegel (Forty-first District). Lawyer, St. Paul, Minnesota. Member of the House of Representatives during the 1917 and 1919 sessions. Member of the Senate during the 1931, 1933, 1935, 1937, 1939 and 1941 sessions.



DANIEL S. FEIDT
Thirty-fourth District



GERALD T. MULLIN
Thirty-fifth District



ARCHIE H. MILLER
Thirty-sixth District



BELDIN H. LOFTSGAARDEN
Thirty-seventh District



B. G. NOVAK
Thirty-eighth District



MILTON C. LIGHTNER
Fortieth District



JOSEPH H. MASEK
Thirty-ninth District



GEORGE L. SIEGEL
Forty-first District

Charles N. Orr (Forty-second District). Born at Princeton, Minnesota, June 7, 1877. He is a graduate of the Princeton High School, Hamline University and the St. Paul College of Law. He is connected with a number of St. Paul's commercial and fraternal bodies, a trustee of Hamline University, and a member of the law firm of Orr, Stark & Kidder, St. Paul. Mr. Orr was a member of the House in the sessions of 1911 and 1913, and of the Senate since that time. He was president pro tem. in 1923.

Karl G. Neumeier (Firty-third District). Born January 29, 1889, Stillwater, Minnesota. B.A., 1911, LL.B., 1914. Married, 1915. Three children. Private practice of law in Stillwater since admission to bar.

Wendell L. Ledin (Forty-fourth District). Born in Isanti County, April 25, 1897. Moved to Bethel, Anoka County, in 1900 which is his present home. Served in the United States Navy from 1915 to 1922. Business: Bethel Feed & Produce Co. Married, has one son and daughter.

Henry H. Sullivan (Forty-fifth District). Lawyer. Born and raised in City of St. Cloud, Stearns County, Minnesota, where he now resides. Member of Senate since January, 1935.

Leo Welle (Forty-sixth District). Born on farm at Freeport, Stearns County, Minnesota, March 1, 1890. He operated the home farm eight years, was Secretary and Treasurer of Farmer's Cooperative Association, two years; manager of Shipping Association, three years; engaged in the Automobile and Oil business since 1922; member Village Council of Albany, ten years. Married, five daughters, four sons.

Theo. G. Winkjer (Forty-seventh District). Born in Moe Township, Douglas County, on farm homesteaded by his father Gunnar T. Winkjer in 1868, and which is now operated by himself. Graduated from the School of Agriculture, University of Minnesota. Serving on numerous board of directors of farm organizations. Norwegian descent. Married in 1916 to Ellen A. Peterson.

Dr. C. I. Oliver (Forty-eighth District). Born on a farm in Story County, Iowa. Graduate of the Medical Department of the University of Illinois. Pre-medic course at Cornell College at Mount Vernon, Iowa. Served as Captain in the World War. Practiced medicine and surgery in Graceville, Minnesota, since 1901.

Henry C. Stiening (Forty-ninth District). Born December 26, 1895. Military service, World War (seven months in France). County Attorney. Assistant Attorney General of Minnesota. Eight years special attorney for State Banking Department. Held other offices of public trust. Married. State Senator since January 1, 1935.



CHARLES N. ORR
Forty-second District



WENDELL L. LEDIN
Forty-fourth District



KARL G. NEUMEIER
Forty-third District



HENRY H. SULLIVAN
Forty-fifth District



THEO. G. WINKJER
Forty-seventh District



LEO WELLE
Forty-sixth District



DR. C. I. OLIVER
Forty-eighth District



HENRY C. STIENING
Forty-ninth District

Elmer E. Adams (Fiftieth District). Born Waterbury, Vermont, December 31, 1861. Came to Minnesota 1878. Graduated University of Minnesota, 1884. Editor Fergus Falls Journal 1885 to 1938. President First National Bank of Fergus Falls, 1912 to 1939. Married Fanny K. Cowles of Rochester. Regent University of Minnesota 1897 to 1905. Served in House 1905, 1907, 1909, 1915 and 1919. Member of Senate 1931 to 1935. Three children, Samuel P. (Yale 1915), Marjorie (Wellesley 1913), Dorothy (Smith 1915).

Richard N. Gardner (Fifty-first District). Lawyer, Staples, Minnesota. Elected member of the Senate in 1930 and has served continuously since that time.

George H. Herreid (Fifty-second District). Born at Moose Lake, Minn., August 10, 1883. Attended St. Olaf College at Northfield, Minnesota, and Dixon Business College, Dixon, Ill. Engaged in general mercantile, Ford garage and banking business at Deer River. Served in legislature, 1919 to 1927.

Gordon Rosenmeier (Fifty-third District). Practicing lawyer in Little Falls. Graduate of the University of Minnesota and the law school of Leland Stanford Jr. University.

Harry Wing (Fifty-fourth District). Born in New Hampton, Iowa, in 1890. Came to Minneapolis in 1908 where he sold newspapers to attend Minneapolis East High School. After honorable discharge from U. S. Army in 1919, traveled throughout fourteen states selling Chemical Line. Owns and operates Harry Wing's Cafe, Barnum, Minnesota. Finished two University Extension Courses. Member of Minnesota Senate 1935 session. Extra Special sessions of 1935 and 1936. Regular session 1937. Extra Special session 1937. Regular sessions 1939 and 1941. Father of bill which provided for the Fourth State Hospital for the Insane, erected at Moose Lake, Minnesota. Signed complaint against leaders who took over State Capitol in April, 1937, by "Sit Down Strike" and who later were convicted in Ramsey County court.

Fred Newton (Fifty-fifth District). Born at Princeton, where he still resides. Was engaged in the hardware and implement business for twenty-four years. At present is interested in dairy farming in Mille Lacs County, and has served as county commissioner over 15 years. Sergeant and Assistant Sergeant-at-Arms in the Sessions of 1925 to 1933.

C. Elmer Johnson (Fifty-sixth District). Farmer, specializing in registered dairy cattle. Graduate School of Agriculture, University of Minnesota, class 1914. World War veteran. Served in the House, 1933, regular and special sessions. Elected senator 1934. Re-elected 1938.

C. A. Dahle (Fifty-seventh District). Graduate Pillsbury Academy, University of Wisconsin and University of Minnesota Law School. U. S. Army 1917-1919, including A.E.F. Member House of Representatives 1933-1936. Practicing attorney at Duluth since 1920.

Edward R. Ribenack (Fifty-eighth District). Lenox Hotel, Duluth.



ELMER E. ADAMS
Fiftieth District



RICHARD N. GARDNER
Fifty-first District



GEORGE H. HERREID
Fifty-second District



GORDON ROSENMEIER
Fifty-third District



HARRY WING
Fifty-fourth District



FRED NEWTON
Fifty-fifth District



C. ELMER JOHNSON
Fifty-sixth District



C. A. DAHLE
Fifty-seventh District



EDWARD R. RIBENACK
Fifty-eighth District

Homer M. Carr (Fifty-ninth District). Resident St. Louis County thirty-eight years. Locomotive Engineer; member B. of L. F. & E.; American Legion; V. F. W.; D. A. V.; served in France, 1st Lieutenant, Field Artillery; member Farmer-Labor Party; served in House of Representatives, 1933; Special session, 1933; Senate, 1935, 1937, 1939; Special sessions, 1935, 1936, 1937.

John A. Blatnik, Jr. (Sixtieth District). Born, August 17, 1911, Chisholm, Minnesota. Son of John and Margaret (Kochewar) Blatnik. Graduated from Chisholm High School, 1929; with scholastic distinction from Winona State Teachers College, 1935. In teaching and education work for eight years. Elected to Senate, 29 years of age, youngest Senator of session. Unmarried.

George H. Lommen (Sixty-first District). Born of Norwegian parentage at Caledonia, Minnesota. Graduate, St. Paul College of Law. Lawyer, practicing at Eveleth for twelve years and nine years at Biwabik, where he served as mayor for two terms. Member of House 1925 and member of Senate 1927, 1929, 1931, 1933, 1935 and 1937. Elected for the fourth time in 1938. Single, and lives at Eveleth.

H. A. Bridgeman (Sixty-second District). Born Motley, Minn., May 31, 1877. Locomotive engineer. Elected 1922; re-elected 1926, 1930, 1934, and 1938.

A. O. Sletvold (Sixty-third District). Born April 6, 1889, on a farm near the village of Elizabeth in Otter Tail County, Minnesota, where he grew to manhood; graduated from College of Law, University of Minnesota, in June, 1911; served as City Attorney of Detroit Lakes for four years and as County Attorney of Becker County, Minnesota, for eight years. Elected to State Senate 1934. Re-elected 1938.

Norman J. Larson (Sixty-fourth District). Born in Borup, Minnesota, December 26, 1902. Has resided in Ada, Minnesota, since 1907 and at present engaged in the automobile and implement business. Attended St. Olaf College and University of Michigan. Taught school three years. Married, has one son.

E. L. Tungseth (Sixty-fifth District). Born Christiansund, Norway. Attended elementary school in rural Clay County, Minn. Received high school education at Wahpeton, N. D. Attended Augsburg college and Seminary, Minneapolis and North Dakota University. Ordained Lutheran pastor. First pastorate, Hawley, Minnesota. Serving pastorate at Thief River Falls since 1926. Elected mayor Thief River Falls 1931. Re-elected 1933. Elected State Senator 1934. Re-elected 1938.

Alfred Solstad (Sixty-sixth District). Farmer, Bygland Township, Polk County, Minnesota. Postoffice address: Fisher, Minnesota. Third term.

Eric Friberg (Sixty-seventh District). Farmer, Roseau, Minnesota. Born September 28, 1887, in Dalarne, Sweden. Came to Wisconsin with parents in 1889. Attended public schools of Dexterville, Wisconsin, and Milaca, Minnesota, and Business College at Crookston. Came to Roseau County in 1900. He has held various offices in Township and School District. Elected Representative in 1932, and re-elected in 1934 and 1936. Elected Senator in 1938. Married, one daughter.



HOMER M. CARR
Fifty-ninth District



JOHN A. BLATNIK, JR.
Sixtieth District



GEORGE H. LOMMEN
Sixty-first District



H. A. BRIDGEMAN
Sixty-second District



A. O. SLETVOLD
Sixty-third District



NORMAN J. LARSON
Sixty-fourth District



E. L. TUNGSETH
Sixty-fifth District



ALFRED SOLSTAD
Sixty-sixth District



ERIC FRIBERG
Sixty-seventh District

HOUSE OF REPRESENTATIVES

The house of representatives consists of 131 members, who are chosen biennially by districts. The speaker is chosen by the members.

SPEAKER
LAWRENCE M. HALL

John A. Johnson (First District), Preston. Born July 9, 1883, in Litchfield. Engaged in real estate and general insurance business. Has served as Village Recorder, Member of Council, Mayor, Assessor and Justice of Peace. Postmaster in Legislatures of 1931 and 1935. Served in Legislative sessions of 1921 to 1931, and in 1939; was Speaker in 1925, 1927 and 1929. Married and has two sons.

A. M. Burnap (First District). Born Nov. 28, 1890, on farm near Chatfield. Attended public schools there and graduated from St. Thomas College in 1911. Worked in bank in North Dakota about two years. Was married in 1913 and has three children. In 1913 came back to Chatfield, working in bank until leaving for the Army in 1917. Discharged April, 1919, as Captain of Infantry. Came back to Chatfield, continuing in banking business until moving to Spring Valley in 1928, where he put in two years in the same business. Now managing his farms and buying wool.

Herb Wheaton (First District). Residence Hokah, Houston county. Native of Minnesota and has lived in Houston county practically all his life. Editor and publisher of the Hokah Chief, oldest country newspaper in the state (founded 1855).

Florian J. Hering (Second District). Born June 3, 1912, Winona. Graduate of St. Mary's College, Winona, and attended the University of Minnesota Law School. Affiliated with the A. F. of L., and with the J. C. of Commerce. In 1940 he was united in marriage to Helen Rackow, Winona, member of the 1939 Third House of Representatives. Served in the 1939 session.

George W. Kiefer (Second District). Born St. Charles, Minn., 1891. Graduate St. Charles High School, 1909, St. Paul College of Law, 1916. Practiced law continuously at Lewiston since 1916, except during 16 months' World War service, and for three years thereafter, when engaged in operating farm in Fremont Township. Postmaster at Lewiston for 14 years, Local examining attorney for Federal Land Bank, 1934-35. Now in law practice at Lewiston. Married and has five children. Serving third term.

Julius E. Boehlke (Third District). Born in Elgin Township, Wabasha County, March 26, 1882. Became manager of the Western Elevator Co. at Zumbro Falls in 1905. Elected sheriff of Wabasha County in 1910 and served three terms. In 1920, entered the farm implement business, in which he is still engaged. Widower and has two children.

Walter Burdick (Fourth District). Descendant of Robert Burdick, original purchaser and pioneer in 1661 of Westerly, Rhode Island. Born in Viola Township, Olmsted County in 1893. Attended Minneapolis Public Schools. Engaged in farming until 1926, after which date he has been employed by the Rochester Post Bulletin.

Andy Weidendorf (Fifth District). Born on a farm. Came to Dodge County in 1893. Owns and lives on his own farm. House member 1939.



JOHN A. JOHNSON
First District



A. M. BURNAP
First District



HERB WHEATON
First District



FLORIAN J. HERING
Second District



JULIUS E. BOEHLKE
Third District



GEORGE W. KIEFER
Second District



WALTER BURDICK
Fourth District



ANDY WEIDENDORF
Fifth District

H. B. Hillier (Fifth District). Born on a farm in Dane County, Wisconsin, in 1872. Married in 1904. Moved to Minnesota in 1908, on a farm where he has been engaged in breeding Jersey cattle. Honored a Master Farmer in 1926. Has served as President of the Brownsdale creamery twenty-three years. President of Mower County Farm Bureau five years.

Helmer C. Myre (Sixth District). Born in 1891 on a farm in Winnebago County, Iowa. Moved to Freeborn County, Minnesota, 1915. Lived on farm for a number of years. Was on the police force of Albert Lea for four years. Director of Freeborn County Federal Farm Loan Association ten years. Sheriff of Freeborn County, Minnesota, nine and one-half years. Member 1939 Legislature and re-elected for 1941 session.

Mitchel Perrizo, Jr. (Seventh District). Born July 3, 1917, at Delavan, Faribault County. Farmer-student. Graduated from Delavan Schools, 1935; B.A., St. John's University, 1939. At present, law student, University of Minnesota. Serving first term at age of 23.

George Wallace Champlin (Eighth District). Born in Blue Earth County, Minnesota. Graduate of University of Minnesota College of Law. Served as County Attorney of Swift County, Minnesota, for four years. Elected to the Minnesota Legislature in 1934, 1936, 1938 and 1940. Resides at Lake Crystal, Minnesota.

B. D. Hughes (Eighth District). Born in Iowa County, Iowa, October 24, 1878. Came with parents to Minnesota August, 1888, and settled on farm in Cambria township, Blue Earth county. Occupation—general farming. Served as local assessor four years and as town supervisor eight years. Member school board fifteen years and County Commissioner fourteen years. Member County Agricultural Society five years. Active in church affairs.

P. J. E. Peterson (Ninth District). Born in Clinton County, Iowa, 1887. Came to Minnesota in 1892. Lived on same farm in Martin County ever since. Is fifty-four years of age. Has helped to promote the cooperative movement in Martin County and the state in general. Held many offices of trust in schools, church, township, community and affairs for over thirty years. Served in session 1937 and 1938. Re-elected for 1939 and 1941.

John A. Helling (Ninth District). Born on farm in this community; graduated from Madelia High School; is an ex-service man; married; farm owner; served as village recorder and was secretary of the Board of Education for ten years. Served in regular and special session of 1939. Re-elected for 1941.

Thomas Bondhus (Tenth District). Farmer. Born in Clinton County, Iowa. Moved with parents to Cottonwood County in 1895. Graduate from Commercial College. Has devoted considerable time to local co-operation among farmers, having served as secretary of several organizations. Present secretary of the Westbrook Mutual Insurance Co. Serving third term.

Albert E. Teigen (Tenth District). Born in Jackson County, March 16, 1898, and is the son of the late L. O. Teigen, who served in the House from 1915 to 1925, inclusive, and on the Board of Regents of the University of Minnesota. Member of the American Legion. Married and has two children. Serving second term.



H. B. HILLIER
Fifth District



HELMER C. MYRE
Sixth District



MITCHEL PERRIZO, JR.
Seventh District



**GEORGE WALLACE
CHAMPLIN**
Eighth District



B. D. HUGHES
Eighth District



P. J. E. PETERSON
Ninth District



JOHN A. HELLING
Ninth District



THOMAS BONDHUS
Tenth District



ALBERT E. TEIGEN
Tenth District

S. Halvorson (Eleventh District). Born in Norway; immigrated to United States at age of 3 years. Farmed in Nobles County for past 37 years. Unmarried.

Roy H. Cummings (Eleventh District). Born on a farm, on which he now lives, in 1888. Educated at local and Luverne High School, and attended the State College, Ames, Iowa. Married and has two children.

I. G. Eichhorn (Twelfth District). Murray County Representative.

Ivan Hinderaker (Twelfth District). Born in Hendricks, Lincoln County, April 29, 1916. Graduate of St. Olaf College, Northfield, Minnesota. Two years graduate work in public administration at the University of Minnesota. Single.

Hans C. Pedersen (Twelfth District). Born Nobles County February 10, 1896. Emigrated to Denmark at age of three. Immigrated to U. S., age 13. Four years share cropper at Vardaman, Mississippi. Hired man, Iowa. Trucker. Farmer. Thirteen years Postmaster Ruthton. Six years banking at Ruthton, Vice President-Cashier. Wife, Laura. Children, Cathleen, Constance and Clyde.

Will N. Nelson (Thirteenth District). Tracy, Minnesota. Native son of Lyon County, born April 7, 1897. Progressive farmer and stockman, specializing in pure bred cattle and registered farm seed. Interested in agricultural and co-operative affairs. Married and has five children. Serving second term.

Telford V. Oraas (Thirteenth District). Born in Normania Township, Yellow Medicine County, August 21, 1906. Life resident on parents' farm; attended usual school; graduated from Morris Agricultural School, Morris, Minnesota, 1927; graduated from Moorhead Teacher's College, Moorhead, Minnesota, 1933; taught school in Lyon County 1934-1935; did adult educational and recreational work in 1934 under federal setup for unemployed teachers; has done voluntary work ever since. At present, doing custom feed grinding and threshing. Serving second term.

John M. Zwach (Fourteenth District). Born February 8, 1907, on a Redwood County farm, where he still resides. Attended the rural schools of that county. Graduate of the Milroy High School, Mankato State Teachers College, and the University of Minnesota, where he specialized in history and government. School teacher and principal ten years. Now engaged in general farming. Served in regular and special session of 1935, 1936, 1937, 1939, and 1941.



S. HALVORSON
Eleventh District



ROY H. CUMMINGS
Eleventh District



IVAN HINDERAKER
Twelfth District



I. G. EICHHORN
Twelfth District



WILL N. NELSON
Thirteenth District



HANS C. PEDERSEN
Twelfth District



TELFORD V. ORAAS
Thirteenth District



JOHN M. ZWACH
Fourteenth District

Frank F. Schneider (Fourteenth District). Born at New Ulm, Minnesota, January 28, 1885. Located at Springfield, went to grade school until the age of thirteen years, learned the carpenter and bricklaying trades, at the age of twenty-seven went into general contracting business. Served on school board and city council. Served in 1938 session.

Aubrey W. Dirlam (Fourteenth district). Born October 20, 1913, at Panora, Iowa. Moved to Redwood Falls in 1919 where he has farmed ever since. Associated with family in the meat and locker business in Redwood Falls. Active in community affairs. Serving first term in Legislature. Is not married.

Joseph J. Daun (Fifteenth District). Born November 1, 1891, Le Sueur, Minnesota. Attended St. Peter schools and Commercial Department Gustavus Adolphus College. World War veteran, overseas service, holding commission last year of service. Employed retail trades and Railway Mail Service, resigned in 1920 to farm in Traverse Township, Nicollet County. Has served his community in various capacities. Married and has four children. Serving third term.

August B. Mueller (Fifteenth District). Born in Arlington township, Sibley County, Minnesota, June 6, 1905. Attended St. Olaf College. Farm together with brother and father, and specialize in raising purebred Holstein cattle. Held several offices of public trust such as town clerk, member of fair board and president of Sibley County Breeders Association.

John A. Hartle (Sixteenth District). Born in 1892 on the farm where he now resides, at Owatonna. Breeder of purebred livestock. Married and has two children. Serving fourth term.

Fred W. Arnoldt (Sixteenth District). Born at Janesville, Minnesota, January 15th, 1891. Janesville Public School education. Started carpenter work with brother in 1907. In 1920 formed a partnership as C. G. & F. W. Arnoldt which continued until 1936 when brother retired. A new company was formed with nephew and younger brother and this partnership is known as "Arnoldt's Construction Company," Fred W. Arnoldt being the senior partner.

Henry F. Miller (Seventeenth District). Is a farmer in Kilkenny Township. Born and raised on the farm where he now resides. Was town clerk of Kilkenny Township, secretary of the Kilkenny creamery, clerk of School District No. 86, operated a hardware store in Kilkenny. Breeder of pure bred Belgian horses. Served in the Legislature in 1921 and 1937 and 1939 regular and the 1937 special session.

Homer J. Covert (Eighteenth District). Born and raised in Rice County. Married and has two children. Parents early pioneers. Educated in public schools of Rice County. Operates a large farm in Cannon City Township, part of which was homesteaded in 1856 by his grandfather, Joseph Covert. Interested in several commercial lines of business. Member of 1935 regular and 1936 special and 1939 regular sessions.

Andrew Finstuen (Nineteenth District). Resides at Kenyon in Goodhue County, Minnesota. He was born in the township of Roscoe in the same county in 1875; reared on a farm and lived there until twenty-four years old; attended high school, business and normal college and was graduated from the Law Department of the Minnesota State University in 1902. Since then he has been editor of the KENYON LEADER and has practiced law. He is sixty-five years of age. Married Miss Matilda Strandness in 1909, now deceased, and has one son, Avery S. This is his tenth consecutive term in the Legislature, and he served at the special sessions of 1933 to 1934 and 1935 to 1936 and 1937.



FRANK F. SCHNEIDER
Fourteenth District



AUBREY W. DIRLAM
Fourteenth District



JOSEPH J. DAUN
Fifteenth District



AUGUST B. MUELLER
Fifteenth District



JOHN A. HARTLE
Sixteenth District



FRED W. ARNOLDT
Sixteenth District



HENRY F. MILLER
Seventeenth District



HOMER J. COVERT
Eighteenth District



ANDREW FINSTUEN
Nineteenth District

Gilbert W. Terwilliger (Nineteenth District). Born January 27, 1904, to Mr. and Mrs. E. P. Terwilliger, farmers of Florence Township, Goodhue County, Minnesota. He was graduated from the Red Wing High School and the National University Law School. Is engaged in the practice of law in the city of Red Wing. Is united in marriage to Frances R. Shugrue of Washington, D. C. They have two children, James and Ervin Peter.

L. L. Lenertz (Twentieth District). Born February 2, 1911, St. James; lived Shakopee, 1914-1919; South St. Paul, since 1919. Graduate South St. Paul High School, 1926; University of Minnesota, B. A., 1930; Yale University School of Law, LL.B., 1935. Admitted to Minnesota Bar, 1935; member of firm, Miller & Lenertz, Attorneys at Law, South St. Paul. Served 1939 session.

Howard Ottinger (Twenty-first District). Born August 27, 1888, in Carver County. Graduated from Chaska High School 1907. Has farmed all his life. Secretary of the Cooperative Creamery at Chaska since 1914.

J. S. Peshek (Twenty-first District). Born 1887 Le Sueur County, Minnesota. Educated, New Prague schools, graduate, Y.M.C.A. Traffic Management. Railroad service twenty years, station agent, telegrapher, traveling freight agent. Wireless instructor during World War. Commercial, manufacturing and business experience. Proprietor, hotel and bar at present. Married, no children. Served in sessions of 1939-1941.

Herman Dammann (Twenty-second District). Is a farmer and livestock breeder of Helen Township, McLeod County. Elected in 1924 and has served continuously since that time.

Harry Evenson (Twenty-third District). Born January 28, 1887, Wahpeton, North Dakota. Attended North Dakota Agricultural College. Graduated 1909, College Veterinary Medicine, Ohio State University, Columbus, Ohio. Served four years U. S. Army as Veterinarian. Two years as Field Veterinarian Minnesota Livestock Sanitary Board. Past twenty-four years engaged in private practice at Sacred Heart, Minn. Married.

R. M. Saltness (Twenty-fourth District). Born in South Dakota, 1899. Spent childhood in Boyd, Minnesota, and graduated from high school there 1916. World War 1917 to 1919. Graduated Minnesota College of Law, 1925. Practised law in Minneapolis until November, 1927, and since then in Dawson. City Attorney 1928 to 1933. County Attorney, Lac qui Parle County, 1933 to 1939. Married, family of three daughters.

Edward Hagen (Twenty-fourth District). Born in Big Bend Township, Chippewa County, on March 21, 1875. Parents were among earliest pioneers. Educated in the district schools of his community and the School of Agriculture, graduating in 1895. Devoted his life to farming. Has always taken an active part in the organizing of farmers. Held positions in his township such as Supervisor, Justice of the Peace, and Assessor. Is married and has two children, Norman and Helen.

Alfred I. Johnson (Twenty-fifth District). Born and raised on a farm in Six Mile Grove, Swift County, where he remained with his parents until the age of twenty. After that he has been employed with business firms in the city of Benson where he now owns and operates his own grocery business. He has always been active in city and governmental affairs.



GILBERT W. TERWILLIGER
Nineteenth District



L. L. LENERTZ
Twentieth District



HOWARD OTTINGER
Twenty-first District



J. S. PESHEK
Twenty-first District



HERMAN DAMMANN
Twenty-second District



HARRY EVENSON
Twenty-third District



R. M. SALTNESS
Twenty-fourth District



EDWARD HAGEN
Twenty-fourth District



ALFRED I. JOHNSON
Twenty-fifth District

Herbert C. Feig (Twenty-fifth District). Born in Harrison Township, Kandiyohi County, October 4, 1886. Education—Parochial and common schools and Atwater High School graduate. Occupation—Taught school one year. Banking business since 1906, in Atwater, Willmar, in North Dakota and in Raymond since 1912. Church—Methodist. Pastime—Music. Director Raymond band 26 years. Public offices held—Raymond Village Treasurer 23 years. School Board Director 18 years.

Alfred H. Nelson (Twenty-sixth District). Born in Lake Elizabeth Township, Kandiyohi County, Minnesota, Sept. 25, 1877; moved to Danielson Township, Meeker County, in 1879 where he has lived continuously ever since; received public school and business college education; has been engaged chiefly in farming, livestock and dairy business, real estate and insurance; has been active in local politics and community activities; elected to the House of Representatives in 1940.

Robert Franklin Lee (Twenty-seventh District). Born in Annandale, Minn., Wright County, March 31, 1899, the son of J. F. Lee, member of the House of 1911 and 1913, and Annie Marshall Getchell. Graduate of Annandale High School, 1917; Hamline University, 1923. Member of the American Legion. House member 1933, 1935, 1939. Farming in South Side Township. Married and has one son, Robert F. Lee, Jr.

Alonzo S. Mellon (Twenty-seventh District). Born in Pleasant Valley, Ontario, Canada, Jan. 7, 1873. Moved onto a farm, with his parents, at Howard Lake, Minnesota, in 1875, where he lived until he married in 1896 and began farming for himself. Has two children, a girl and a boy. He served on town board and school board 9 years. Moved to Waverly in 1923 where he is engaged in merchandise business. He was mayor of Waverly 6 years. He was elected to the senate in 1934. Served two regular and two special sessions.

Joseph A. Kozlak (Twenty-eighth District). Member of House of Representatives 1921-25-27-29-31-33-41, senate 1935 and 1937. Married, father of three sons. Education St. Thomas College, University of Minnesota, and Minn. College of Law. Practices law with offices at 1451 N. W. Bank Bldg., Minneapolis.

John J. McNulty (Twenty-eighth District). Born and resided in that district all his life. Educated in the public and parochial schools. Married and has a family of six children. Served in the sessions of 1929, 1931, 1933, 1935, 1937 and 1939. Re-elected for 1941. Special sessions of 1934, 1935 and 1936. Affiliated with the A. F. of L.

Emmett L. Duemke (Twenty-ninth District). Now serving his second term. Born in Minneapolis and lifetime resident of district. Married and the father of one child. Editor and publisher of **Lake District Advocate**, prior to succeeding his father, the late Senator Lewis Duemke, as president and manager of the Argus Publishing Company. Is active serving civic, commercial, educational and humanitarian interests as publisher of the **East Minneapolis Argus**.

George MacKinnon (Twenty-ninth District). Lawyer, Minneapolis.



HERBERT C. FEIG
Twenty-fifth District



ALFRED H. NELSON
Twenty-sixth District



ROBERT FRANKLIN LEE
Twenty-seventh District



ALONZO S. MELLON
Twenty-seventh District



JOSEPH A. KOZLAK
Twenty-eighth District



JOHN J. McNULTY
Twenty-eighth District



EMMETT L. DUEMKE
Twenty-ninth District



GEORGE MacKINNON
Twenty-ninth District

Andrew O. Hayford (Thirtieth District). 201 West 15th St., Minneapolis. Mr. Hayford, a native of Minnesota, was born November 13, 1905. His family is numbered among the Minnesota pioneers, and has been prominent in agricultural and trade union endeavors. Educational training, University of Minnesota and Minneapolis College of Law. This is his fourth term, serving first in the 1935 session.

Mabeth Hurd Paige (Thirtieth District). 25 Dell Place, Minneapolis. Graduate of University of Minnesota College of Law and admitted to practice Law. Active in social welfare and civic organizations. Member of House of Representatives continuously since 1923.

Alfred D. Lindley (Thirty-first District). Born in Minneapolis in 1904. Educated Minneapolis Public Schools, Yale University, and University of Minnesota Law School. Married. Occupation: Lawyer, Minneapolis.

Ralph L. Mayhood (Thirty-first District). Born in Eyota, Minnesota, on a small farm in 1909. Worked as a farm boy until 17 years of age, when he graduated from high school. Worked in harvest fields and wheeled bricks on construction jobs. Persistent for education, he earned money to attend Northwestern University, where he graduated in 1935, majoring in Business Administration; took a one-year course in American Government at the University of Minnesota in 1936; worked as a bellman at Curtis Hotel to pay expenses through four year law night school course at Minnesota College of Law (1936-1940). Member Hotel Greeter's Assn., Phi Beta Gamma legal fraternity, Minneapolis Bellmen Assn., Northwestern University Alumni Assn., Tau Kappa Alpha honorary debating fraternity.

Charles E. Ryberg (Thirty-second District). Born in Chicago, reared on a farm near Gowrie, Iowa. Graduate of Carleton College and studied law at Northwestern University, Chicago. Joined gold rush to Nome, Alaska, in 1900 and spent ten years there. Admitted to the practice of law in Alaska in 1910. Engaged in mining, editor, school principal, Y.M.C.A. and other social activities in Alaska. Member of Minnesota Legislature 1917-1918. Reading Clerk of the House several sessions. Admitted to the Bar in Minnesota in 1915. Resided in Minnesota continuously since fall of 1910.

Kenneth A. Lindstrom (Thirty-second District). Born in Minneapolis, August 8, 1907. Graduate of South High School and University of Minnesota. Married and Home Owner. Accountant and Statistician.

Walter H. Campbell (Thirty-third District). Representative from Thirty-third Legislative District since January 1, 1927.

Geo. A. French (Thirty-third District). Residence 5140 Penn Ave. S., Minneapolis. 39. Married. Two children. Practicing attorney, Foshay Tower, Minneapolis. Admitted to bar in 1925. Graduate of U. of M. and West High School, Minneapolis. Politics Republican.



ANDREW O. HAYFORD
Thirtieth District



ALFRED D. LINDLEY
Thirty-first District



MABETH HURD PAIGE
Thirtieth District



RALPH L. MAYHOOD
Thirty-first District



CHARLES E. RYBERG
Thirty-second District



KENNETH A. LINDSTROM
Thirty-second District



WALTER H. CAMPBELL
Thirty-third District



GEO. A. FRENCH
Thirty-third District

Alf L. Bergerud (Thirty-fourth District). Lawyer, Minneapolis.

Vernon S. Welch (Thirty-fourth District). Practicing attorney and life-long resident of Minneapolis. Born September 25, 1906. Educated in public schools and a graduate of the University of Minnesota, holding B.A. and LL.B. degrees from College of Science, Literature and Arts and the College of Law. Member of Hennepin County and State Bar Associations. Active in numerous civic affairs. Served first term during the 1939 session.

W. F. Bennett (Thirty-fifth District). Served continuously since the 1933 regular session. Born April 12, 1887, in Cassville, Wis., of Irish, Dutch and Indian descent. Married, with three children, and three grandchildren. Interior decorator by trade. Hobbies, fishing and hunting and politics.

L. J. 'Bud' Gleason (Thirty-fifth District). Born April 25, 1902, Butte, Montana. Resident of Thirty-fifth Legislative District twenty-two years. Insurance and real estate business. Married and father of two boys.

Reuben F. Erickson (Thirty-sixth District). Born on a farm at Scandia, Minnesota, January 5, 1896. Educated in rural school, University Farm School, Gustavus Adolphus College, University of Minnesota, Columbia University. Occupations have been farming and the general practice of medicine. Served overseas in World War. Member of Army reserve corps, the National Grange, American Legion, various medical societies. He is married, the father of two children, and lives at 4638 Edgebrook Place, Edina.

Lawrence F. Haeg (Thirty-sixth District). Born in Hennepin County September 13, 1908, on a farm. Educated in public schools of Hennepin County, School of Agriculture and University of Minnesota. Occupation. Farmer.

Everett L. Peterson (Thirty-seventh District). Born in St. Paul, Minnesota, on March 27, 1903. Educated at Hamline University, University of Minnesota and is a graduate of the St. Paul College of Law. Is engaged in the active practice of law at 955 Payne Avenue, St. Paul. Married, one child and resides at 1131 Cook Avenue, this city.

Arthur T. Gibbons (Thirty-seventh District). Born Oelwein, Iowa, February 2, 1903. Moved to St. Paul the same year and has lived here since. Served in 1935, 1939 and 1941 sessions. Married, three children, Arthur Thomas, Jr., Marion and Richard.



ALF L. BERGERUD
Thirty-fourth District



W. F. BENNETT
Thirty-fifth District



VERNON S. WELCH
Thirty-fourth District



L. J. 'BUD' GLEASON
Thirty-fifth District



LAWRENCE F. HAEG
Thirty-sixth District



REUBEN F. ERICKSON
Thirty-sixth District



EVERETT L. PETERSON
Thirty-seventh District



ARTHUR T. GIBBONS
Thirty-seventh District

Joseph Prifrel, Jr. (Thirty-eighth District). Age 35. Widower. Three children. Serving second term, 1939-1941. Graduate of St. Bernard school, St. Paul, and eight years of night school. A liberal.

J. M. Drexler (Thirty-eighth District). Born in St. Paul, Minnesota, on September 28, 1905. Attended the Gorman and St. Bernard's Grammar School, the Cretin High School and the Globe Business College. Started his career in the business world as a grocery clerk, later as manager in which capacity he served for sixteen years. He is now operating his own business at 572 North Dale Street, St. Paul, Minnesota, in the District which he represents.

Ervin H. Schulz (Thirty-ninth District). Insurance business. Born at Mankato, Minnesota, April 21, 1911. Moved to St. Paul May 1, 1920. Attended Mechanic Arts High School, and Macalester College. President West End Business and Professional Men's Association. Active in civic recreation and youth work. Served 1939 session. Member of the Legislative Interim Committee on Youth.

Harry M. Mickelson (Thirty-ninth District). Born and reared in the District he represents. Graduate of Humboldt High School and the University of Minnesota. Married, has one son and one daughter. Practicing dentist.

Henry E. Horwitz (Fortieth District). Born and raised in St. Paul. Educated in the grade schools of St. Paul, Central High School and the University of Minnesota. Graduated from the St. Paul College of Law in 1916. Has practiced law in St. Paul since 1918. Elected 1930. Re-elected 1932, 1934 and 1940. Is now Managing Director of the Ryan Hotel in St. Paul.

Louis W. Hill, Jr. (Fortieth District). Born in St. Paul, 1902; graduate St. Paul Academy, Phillips Exeter Academy, Yale, student University of Minnesota Business School and Extension Division; married; employed Great Northern Railway and First National Bank, St. Paul. Member of State Legislature, 1937 session.

Frederick P. Memmer (Forty-first District). Born in St. Paul, June 15, 1907. Has lived there all his life. Graduate of public and parochial schools. Attended University of Minnesota, receiving Bachelor of Arts degree in 1929 and Bachelor of Laws in 1931; also admitted to practice of Law in 1931. Is married, has two children. Served in House, 1939 session. Member of Interim Educational Committee, 1939-1941.

Harry C. Nonnemacher (Forty-first District). Married and has two children. His residence at 938 McLean Avenue, and his place of business at 779 East Seventh Street. Member of 1935, 1937, 1939 and 1941 Legislatures.



JOSEPH PRIFREL, JR.
Thirty-eighth District



ERVIN H. SCHULZ
Thirty-ninth District



J. M. DREXLER
Thirty-eighth District



HARRY M. MICKELSON
Thirty-ninth District



LOUIS W. HILL, JR.
Fortieth District



HENRY E. HORWITZ
Fortieth District



FREDERICK P. MEMMER
Forty-first District



HARRY C. NONNEMACHER
Forty-first District

Claude H. Allen (Forty-second District). Practicing lawyer. Chairman of Committee on Appropriations. Married. Two children. Resides at 909 Lakeview Avenue, St. Paul, Minn.

Roy E. Hilton (Forty-second District South). Born in Kenyon, Goodhue County, Minnesota. Graduate of Kenyon High School and Carleton College. Chief Clerk, General Land Offices at Cass Lake, Pierre, South Dakota, and Miles City, Montana. General Secretary St. Paul Association of Commerce, 1922 to 1928. Former Director, Minnesota Association of Commercial Organization Secretaries, and instructor, National School for Commercial Secretaries. Director, St. Paul Real Estate Board. Engaged in real estate business as Realtor. Married, with family of three sons.

John F. Howard (Forty-third District). Born on a farm in Washington County, August 6, 1886. Attended St. Paul's Academy in St. Paul Park and School of Agriculture in St. Paul. Married and has four sons. Owns and operates his own farm in Cottage Grove Township. Town treasurer for twelve years, school clerk for ten years, and has taken an active part in community and farm organizations. Served in the Legislative session of 1939.

Rollin G. Johnson (Forty-third District). Born at Forest Lake, Minnesota, November 11, 1893. Graduate of the Forest Lake High School and St. Paul College of Law. Served in the World War as a military aviator. Practices law at Forest Lake. Married and father of three children. Served in Legislative sessions of 1925, 1927, 1929, 1935, 1937 and 1939.

Gordon C. Peterson (Forty-fourth District). Columbia Heights. Born in Duluth, Minnesota of Swedish parents, May 16, 1912. Lived several years on a farm in Martin County. Lived in Columbia Heights since 1923. Graduate of Columbia Heights High School, Augsburg College, Minneapolis. College of Law. Clothing salesman at Maurice L. Rothschild Co., Minneapolis. Married and home owner.

Mike Riley (Forty-fifth District). Born in Benton County, Gilmantown township, Minnesota, on July 10, 1875. Married and has five children—three boys and two girls. Farmer all his life in Gilmantown township. He has also engaged in the buying of stock for the last 36 years. Served one term in the Legislature in the 1931 session.

Lawrence M. Hall (Forty-fifth District). Born in St. Cloud, May 20, 1908. Graduate of St. John's University and Georgetown Law School. Married to Margaret Sullivan, and the father of two daughters, Judith and Margaret. Engaged in practice of law at St. Cloud, Minnesota. Speaker 1939-1940 and 1941-1942.

Herman G. Imdieke (Forty-sixth District). Born on farm at Meire Grove, Minnesota, October 30, 1881. Owner of three hundred twenty acre farm. Breeder of registered Holstein cattle. Married and has eight children. Serving second term.



CLAUDE H. ALLEN
Forty-second District



ROY E. HILTON
Forty-second District



JOHN F. HOWARD
Forty-third District



ROLLIN G. JOHNSON
Forty-third District



MIKE RILEY
Forty-fifth District



GORDON C. PETERSON
Forty-fourth District



LAWRENCE M. HALL
Forty-fifth District



HERMAN G. IMDIEKE
Forty-sixth District

John J. Kinzer (Forty-sixth District). Cold Spring, Minn. Born January 28, 1891. Is married and operating as his own the farm on which he was born and raised. Serving third term.

Otto E. Clark (Forty-seventh District). Born 1892 Belle River Township, Douglas County. Enlisted with the armed forces of the United States in 1917, serving eighteen months in the Aviation Corps. Honorably discharged as Sergeant first class. Bought and lives on a farm in Osakis Township. Married, has one daughter.

P. B. Peterson (Forty-seventh District). Born at Aldrich, Minnesota, June 8, 1896. Attended schools and left farm age of twenty-one. Entered World War for one year; four years rights Northern Pacific Railroad as fireman; salesman for Ford dealer at Wadena, Minnesota, five years. Started Ford dealership at Starbuck, Minnesota, year 1926 for which still operating, member Starbuck school board for four years; Chief Starbuck Fire Department for past eleven years; President Lake Region Firemen's Association for past two years. Married and has three sons.

Carl M. Iverson (Forty-eighth District). Born 1894. Lived and worked on the farm with his parents. Educated in rural school, high school and college. Spent the last twenty-two years working for the farmers' co-operatives in his community. Served in House from 1918 to 1930, in Senate from 1930 to 1934 and was re-elected to House in 1938 and 1940.

L. C. Dorweiler (Forty-eighth District). Chokio, Minnesota. Born January 5, 1878, in Kossuth County, Iowa. Lived with parents on farm until 1898. Worked as carpenter, taught country school, managed lumber yard at Ottosen, Iowa, for five years. In 1909 moved to Chokio, Minnesota, and became cashier of the Chokio State Bank of which bank he is now president. Elected to the Minnesota Legislature in 1918 and served in the 1919, 1921 and 1939 session. Present occupation—Farmer, hardware merchant and banker.

S. C. Odenborg (Forty-eighth District). Lawyer, LL.B., U. of Minn., '24. Born on father's, the late Svennung C. Odenborg, homestead, on which the Village of Wheaton is now located, on April 13, 1898. World War Veteran, A. E. F., and A. O. Served as County Attorney of Traverse County, U. S. Conciliation Commissioner, Secretary Wheaton Cemetery Association, Member of Wheaton School Board, and City Attorney. Served in 1939 session. Married and has two daughters, Donna Claire, age 9, and Karen Jean, age 4.

Ed. Martinson (Forty-eighth District). Born on a farm in Big Stone County where he resided until 1909. Entered employ of Milwaukee railroad in November of that year and has been with them ever since, at present as freight conductor. Seven years member of City Council and eight years city assessor. Elected representative in 1938 and re-elected in 1940. Married. Four children.

Charlie Onan (Forty-ninth District). Born in New York State, June 8, 1878. Came to Moorhead, Minnesota, with his parents in 1881. In 1887 they moved to a farm near Sabin, Minnesota, where he still resides. He has been a member of the Board of Education for eighteen years. Twice a delegate to the General Assembly of the Presbyterian Church of America. He is now serving his thirty-fifth consecutive year in the capacity of Sunday School Superintendent. He has been a radio entertainer over WDAY for the past seventeen years.



JOHN J. KINZER
Forty-sixth District



P. B. PETERSON
Forty-seventh District



OTTO E. CLARK
Forty-seventh District



CARL M. IVERSON
Forty-eighth District



S. C. ODENBORG
Forty-eighth District



L. C. DORWEILER
Forty-eighth District



ED. MARTINSON
Forty-eighth District



CHARLIE ONAN
Forty-ninth District

Lake Headley (Forty-ninth District). Born on a farm in Iowa County, Iowa, December 30, 1884. Came to Minnesota in 1903. Located at Breckenridge, Wilkin County. Locomotive engineer. Married and has a daughter. Member of 1939 session.

C. B. Hultquist (Fiftieth District). Born in Effington Township, Otter Tail County in 1896. Served in the World War. Served in the Legislature, regular and extra sessions of 1937-1938. Held office on local school and town boards as chairman and Mayor. Married and has two children.

Roy E. Dunn (Fiftieth District). Otter Tail County. Member of the 1925, 1927, 1929 and 1933-34 extra sessions and 1935 session; also the special session of 1935-36 and the regular sessions of 1937 and 1939.

Edward G. Hompe (Fiftieth District). Born in Deer Creek, Minnesota, in 1897. A son of the veteran legislator and Civil War veteran, Hon. John B. Hompe. Enlisted, with two brothers, in the World War in 1917 and served active duty on U. S. Submarine N-6. Member of 1939 session.

Hannah J. Kempfer (Fiftieth District). Born at sea. Raised in an orphanage in Stavanger, Norway. Came to Otter Tail County in 1886. Married Chas. Kempfer 1903. Always lived on own farm and operated it themselves. Served in sessions 1923, 1925, 1927, 1929; elected in 1932, 1934, 1936, and 1938, and re-elected 1940.

Joe P. Lorentz (Fifty-first District). Born on farm in Wadena Township, Wadena County, January 24, 1891. Attended school in Wadena Township. Owns farm of three hundred and twenty acres. Present occupation, farming. Married, has family of thirteen children.

Lafayette C. Dixon (Fifty-first District). Born on a farm in Southern Illinois. Moved to Southeastern Missouri at the age of seven years. Worked on a farm until twenty-one. Moved to Minnesota 1915. Has served Todd County community since that time. Express and ticket agent Great Northern Railway and Postmaster, Round Prairie, Minnesota. General merchandise business, Round Prairie, Hewitt, Long Prairie, Todd County. Has served since 1935 as a member of Legislature.

Herman E. Litchke (Fifty-second District). Served as second assistant chief clerk of the House of Representatives at the forty-ninth session and the special session of 1935-1936. Elected Representative 1936. Re-elected 1938 and 1940.



LAKE HEADLEY
Forty-ninth District



C. B. HULTQUIST
Fiftieth District



ROY E. DUNN
Fiftieth District



EDWARD G. HOMPE
Fiftieth District



JOE P. LORENTZ
Fifty-first District



HANNAH J. KEMPFER
Fiftieth District



LAFAYETTE C. DIXON
Fifty-first District



HERMAN E. LITCHKE
Fifty-second District

N. W. Sawyer (Fifty-second District). Cass County, Walker, Minnesota. Raised on a farm, and attended school and college in Iowa. Moved to a farm near Hackensack, Minnesota, in 1912. Taught school and served as County Superintendent of Schools of Cass County for two terms. Married and has family. Serving second term.

Albert Dominick (Fifty-third District). Farmer. Served in session of 1939 and re-elected for the session of 1941.

Chas. L. Halsted (Fifty-third District). Born on a farm in Dickey County, North Dakota, September 23, 1894. Completed schooling at State Normal at Ellendale, North Dakota, 1914. Moved to Minnesota in 1914. Elected to Legislature 1936, 1938 and 1940.

Fred W. Schwanke (Fifty-third District). Resides at Deerwood. Representative at large Crow Wing and Morrison Counties. Just a farmer boy trying to get along.

C. E. Ekman (Fifty-fourth District). Born in Detroit Lakes. At an early age his parents moved to Itasca County. Educated in the public schools and the University of Minnesota. World War Veteran. Married to Gladys Kohler of Norwood. One son—John. Commissioned a captain in the Minnesota Defense Force. Engaged in the general hardware business.

R. T. (Dick) Hart (Fifty-fourth District). Born in Iowa. Moved to Minnesota in 1911 and to Moose Lake, Minnesota, in 1914. Married and has two children. Member of 1925, 1927, 1929, 1931, 1933, 1935 and 1939 Legislatures. Operates summer resort at Moose Lake, Minnesota.

George E. Anderson (Fifty-fifth District). Born June 30, 1891, Minneapolis. In business twenty years in Minneapolis. Moved to Mille Lacs Lake 1927. Nine years on school board, District 17. Six years town board, South Harbor. Director, Mille Lacs County Fair Board. Treasurer, Paul Bunyan Assn. Vice Chairman, Mille Lacs Assn. Served in session of 1939. Married. Post Office, Onamia.

Kenneth W. Angstman (Fifty-fifth District). Born in Sherburne County, Minnesota, August 14, 1913. Lifetime resident of Sherburne County. Farmer and breeder of registered Guernsey cattle. Married. Elected to the Legislature November 8, 1938. Youngest member of 1939 session. Re-elected Nov. 5, 1940.



N. W. SAWYER
Fifty-second District



CHAS. L. HALSTED
Fifty-third District



FRED W. SCHWANKE
Fifty-third District



ALBERT DOMINICK
Fifty-third District



C. E. EKMAN
Fifty-fourth District



R. T. (DICK) HART
Fifty-fourth District



GEORGE E. ANDERSON
Fifty-fifth District



KENNETH W. ANGSTMAN
Fifty-fifth District

C. G. Mann (Fifty-sixth District). Born in O'Brien County, Iowa, May 31, 1898. Grew up on farm in Edmunds County, South Dakota, attending country school and the schools at Ipswich, S. D. Learned the printing trade in Astoria, Oregon, and during the World War served with Oregon Troops in France. Member Typographical Union for many years, and fifteen years owner and publisher of *The Hinckley News*, Pine County, Minnesota. Member American Legion; A. F. & A. M. Serving fourth term. Married, has two sons.

A. F. Oberg (Fifty-sixth District). Born in St. Paul, Minn., May 26, 1893. Resident of Lindstrom, Minn., since 1915. Manager of Lindstrom Co-operative Creamery Co. and President of Security State Bank of Lindstrom. Has served in various capacities in the municipal affairs of the Village of Lindstrom and actively interested in community and farmers' organizations. Married, has five children. Serving second term.

August Omtvedt (Fifty-seventh District). Born Aug. 31, 1881, on farm, Telemarken, Norway; has lived in Two Harbors, Minn., since December, 1901; married Hildur Ljunggren November 5, 1903; family: four sons and two daughters; a leader in civic and political affairs for 30 years; has served community as City Clerk, Clerk of Municipal Court, Mayor, President of City Council, Chairman of County Board, Representative 1937-1938, President of Two Harbors Merchants Assn., also as President of Lake County Development Association.

Warren S. Moore (Fifty-seventh District). Born in Duluth, Minnesota, June 26, 1896. Educated public schools and graduated from Yale University 1922. Ensign, U. S. Navy, 1918. Married. Engaged in real estate business. Commissioner of Public Safety, Duluth, 1931-1935. Member of City Charter Commission. Trustee Northwest Research Foundation.

Edward McKeever (Fifty-eighth District). Born at Duluth, Minnesota, March 10, 1889. Attended public schools of Duluth. Retired as Duluth Fire Department Captain in 1937 after thirty years' service. Deputy Director of Minnesota Game and Fish Department August, 1937, to June, 1939. Married and has five sons and two daughters.

Thos. F. O'Malley (Fifty-eighth District). Born in Duluth, Minnesota, March 16, 1889. Railroad conductor. Belongs to the Brotherhood of Railroad Trainmen for 20 years, and the Loyal Order of Moose. Married, has two children, Virginia, 18, and Robert, 16. Has been a progressive all his life. The old folks' friend.

John Antila (Fifty-ninth District). Born in Duluth, February 6, 1902. Married, father of two children. Served in the regular and special sessions of 1937, regular session 1939.

A. C. Thompson (Fifty-ninth District). Born and raised on a farm in Isanti County. Came to Duluth when quite young. Married and has three children. Member of the House of Representatives in 1935, 1937, 1939, and re-elected in 1941.



C. G. MANN
Fifty-sixth District



AUGUST OMTVEDT
Fifty-seventh District



A. F. OBERG
Fifty-sixth District



WARREN S. MOORE
Fifty-seventh District



EDWARD MCKEEVER
Fifty-eighth District



THOS. F. O'MALLEY
Fifty-eighth District



JOHN ANTILA
Fifty-ninth District



A. C. THOMPSON
Fifty-ninth District

Wm. A. (Bill) Berlin (Sixtieth District). Born in Kinney, Minnesota, one of a family of eight children. Has made his home on the Range ever since. Educated in Buhl High School and Hibbing Junior College, starting in Law but finishing in Business. Employed by Pure Oil Company. Actively interested in Boy Scout and Junior Chamber of Commerce work. Elected from the Sixtieth District first in 1938.

Elmer Peterson (Sixtieth District). Born July 10, 1904, Palmer, Michigan. Son of Peter and Ellen Peterson. Youngest of family of ten, six brothers and four sisters. Mother died when he was five years old. Came to Minnesota with father at age twelve. Attended High School at Negaunee, Michigan, and at Hibbing and night school at Hibbing and Ann Arbor, Michigan. Electrician for nearly twenty years. Very active in civic and labor affairs on the Range.

J. William Huhtala (Sixty-first District). Representative. Second term.

Thomas D. Vukelich (Sixty-first District). Age 31. Born 1909 on the 9th day of July at Virginia, Minn. Graduated from high school there and attended college. Elected to the office of assessor at Gilbert at the age of 24, and was re-elected to that office for three terms. Resigned an unfinished two-year term as assessor to become state representative. Unmarried.

E. J. Chilgren (Sixty-second District). Publisher Littlefork Times. Member of House since 1927 session.

Gustaf Erickson (Sixty-second District). Merchant, Spooner, Minnesota. Member 1925 to 1939.

A. L. Boze (Sixty-third District). Detroit Lakes. Second term.

Charles Swindells (Sixty-third District). Born in Stockport, England, Nov. 7, 1892. Graduated from the Denton High School and Manchester Technical School, England. Came to the United States and Minnesota in 1914. Studied for the ministry and was ordained in 1927, Pastor Laporte Baptist Church past 12 years. Served as Laporte village recorder eight years, and on several welfare committees in Hubbard County. Married to Myra B. Miller; has five children. Member of the House of Representatives, regular and special sessions 1937.



WM. A. (BILL) BERLIN
Sixtieth District



J. WILLIAM HUHTALA
Sixty-first District



ELMER PETERSON
Sixtieth District



THOMAS D. VUKELICH
Sixty-first District



E. J. CHILGREN
Sixty-second District



GUSTAF ERICKSON
Sixty-second District



A. L. BOZE
Sixty-third District



CHARLES SWINDELLS
Sixty-third District

A. J. Powers (Sixty-fourth District). Born at Granite Falls, Minnesota, in 1883. Graduate University of Minnesota Law School in 1911. Lawyer, Mahanomen, Minnesota. Member of House since 1931.

Walter E. Day (Sixty-fifth District). Bagley, Minnesota. Born at Castle Rock, Dakota County, Minnesota. Has been a resident of Clearwater County for forty-one years. First elected to the House of Representatives for the session of 1919 and has been re-elected for each session since that time. Occupation, farmer.

J. O. Melby (Sixty-fifth District). Born in Norway. Graduate from a Military College in Norway. Came to Minnesota thirty-eight years ago. At the present time he holds the following positions: Merchant, president of Garden Valley Telephone Company, trustee of local congregation. Elected to State Legislature November 2, 1926, and re-elected in 1928, 1930, 1932, 1934, 1936, 1938 and 1940.

Hector Hanson (Sixty-sixth District). Born and raised in the Fertile community of Polk County. Completed grade school there and later attended and graduated from the Northwest School of Agriculture at Crookston. Active in affairs of a public nature. Lives on a farm in Garden township of Polk County. Married and has four children. Thirty-six years of age.

George Hagen (Sixty-sixth District). Educated in Crookston public schools and St. Olaf College, Northfield, Minnesota, 1921-22; employed Bureau of Census and attended night law school at Georgetown University, Washington, D. C., 1924-28; special agent F.B.I. of U. S. Department of Justice, 1929-30; member Washington, D. C., and Minnesota bars; Polk County attorney, 1931-34; practicing attorney, Crookston. Third term.

E. B. Herseth (Sixty-seventh District). Farmer, Kittson County. B. A. Degree Concordia College 1927. Graduate work University of North Dakota 1934. Principal and Superintendent Kennedy schools 1929 to 1937. Member of Legislature 1939 and re-elected for 1941. Married, four children.

Emil Morberg (Sixty-seventh District). Farmer. Married and father of four children. Has lived in Township of Big Woods all his life. Served in the State Legislature in the 1937 regular and special sessions and re-elected for the 1941 session.

Curtiss Olson (Sixty-seventh District). Born on a farm in Worth County, Iowa, March 25, 1915. Moved with parents to Roseau County in 1920 and received education in the rural schools of that county. Married and operates and resides on a farm. Secretary-Treasurer of the Roseau County Farmers Co-Operative Machine Works.



A. J. POWERS
Sixty-fourth District



J. O. MELBY
Sixty-fifth District



WALTER E. DAY
Sixty-fifth District



HECTOR HANSON
Sixty-sixth District



E. B. HERSETH
Sixty-seventh District



GEORGE HAGEN
Sixty-sixth District



CURTISS OLSON
Sixty-seventh District



EMIL MORBERG
Sixty-seventh District

OFFICERS OF THE SENATE

1941

SECRETARY OF THE SENATE

H. Y. Torrey, of Duluth, was born November 3, 1892, at Glidden, Wisconsin. Was a telegraph operator and station agent for four years, brakeman, conductor and chairman Grievance Committee, Brotherhood Railroad Trainmen, Lake Superior Division, Northern Pacific Railway, for twenty-seven years. Second Assistant Secretary of the Senate, Sessions 1931, 1933, Special Session, 1933, Regular Session, 1935, and as First Assistant Secretary of the Special Sessions, 1935, 1936, Regular Session 1937. Special Session, 1937, and Regular Session.

FIRST ASSISTANT SECRETARY

Norman Kruger of Wabasha County, born October 4, 1909. Graduate Winona State Teachers College, Winona, Minnesota. Residence, Plainview, Minnesota.

SECOND ASSISTANT SECRETARY

C. K. Towley. Born at St. Peter, August 3, 1906. Attended grade and high schools at St. Peter. Graduate of Gustavus Adolphus College, 1928. Graduate work, U. of M., 1931. History instructor, Montevideo, Minn., High School, 1928-1932. Newspaper publisher at Clear Lake, Wis., and Hutchinson, Minn., 1932-1941. Married, three children.

THIRD ASSISTANT SECRETARY

Traverse Leaman, Wheaton, Minnesota. Born June 20, 1912. Previously employed: State Bank of Wheaton, First State Bank, Graceville, Minnesota. Now Deputy County Treasurer of Traverse County.

SERGEANT-AT-ARMS

Albert J. Loyear was born in Duluth, Minnesota, July 28, 1889, where he still resides. Was an express messenger for the Great Northern Express Company for seven years. Has been engaged in the automobile business since 1919. Sergeant-at-arms, Session 1935, Special Session, 1935-36, Extra Session, December, 1936, Session 1937, and Special Session, 1937.

ASSISTANT SERGEANT-AT-ARMS

John J. Auperle, born at St. Charles, Minnesota. Engaged in general mercantile business in St. Charles, Dodge Center, and Stewartville, Minnesota. Served as member of city council and of school board at Stewartville. For past seven years has resided in Rochester, Minnesota. Business, real estate and insurance. Secretary to Presiding Officer of the Senate December, 1936, Extra Session. Assistant Sergeant-at-Arms, Session 1937, Special Session, 1937, and Regular Session, 1939.

CHAPLAIN

Frank Doran, D.D., was born in Saugamon County, Illinois, March 30, 1856. Educated in public schools and student Illinois Wesleyan University. Married Miss Edwina Brainard, June, 1877. Joined Central Illinois Conference, October, 1877. Transferred to Minnesota, October, 1882. Served the following parishes: Moorhead, Grand Forks, N. D., Rochester, Central Park, St. Paul and Winona. Fourteen years a district superintendent of the Methodist Episcopal Church. Was grand orator of the Grand Lodge of Minnesota, 1913-14. Two children living, Mrs. John C. Cussons, of Stewartville, and James M. Doran, of Washington,

OFFICERS OF THE MINNESOTA SENATE



H. Y. TORREY
SECRETARY



JOHN J. AUPPERLE
ASSISTANT SERGEANT-AT-ARMS



ALBERT J. LOYEAR
SERGEANT-AT-ARMS



NORMAN R. KRUGER
FIRST ASSISTANT SECRETARY



JOHN S. RANDOLPH, JR.
ENGROSSING CLERK



FRANK DORAN
CHAPLAIN



C. K. TOWLEY
SECOND ASSISTANT SECRETARY



HERMAN HELD
ENROLLING CLERK



HARRY R. CLARKSON
SPECIAL CLERK



TRAVERSE LEAMAN
THIRD ASSISTANT SECRETARY



ANNABELLE PETERSON
CLERK SEC. OF SENATE'S OFFICE

Officers
of the
Minnesota
House



HARRY L. ALLEN
CHIEF CLERK



A. S. FAGERLAND
FIRST ASSISTANT CLERK



WILSON A. MCFARLAND
SECOND ASSISTANT CLERK



PAUL KEITH
POSTMASTER



J. J. ELLIS
INDEX CLERK



EDW. H. ULRICH
SERGEANT-AT-ARMS



HERBERT M. WITTE
ASSISTANT POSTMASTER



CARL E. PEDERSON
1ST ASST. SERGEANT-AT-ARMS



JACK R. DEVAUGHN
2ND ASST. SERGEANT-AT-ARMS



GEORGE H. LEAHY
READING CLERK



REV. JOSEPH SIMONSON
CHAPLAIN

D. C. For thirty years visiting trustee of Hamline University. Three times a delegate to General Conference, a delegate to the Ecumenical Conference in London, England, 1921. Several times elected chaplain of both the House and Senate.

SPECIAL CLERK

Harry R. Clarkson was born at Anoka, Minnesota, February 22, 1884. Served as Clerk to the Committee of the Cities of First Class during the Sessions of 1919 to 1941, inclusive. Resident of Minneapolis.

ENGROSSING CLERK

J. S. Randolph, Jr. Born May 5, 1911. Home Edgerton, Minnesota. Occupation newspaper business. Regular session 1939.

ENROLLING CLERK

Herman Held, Mankato. Born and educated in Minnesota.

CLERK SECRETARY OF SENATE'S OFFICE

Annabelle Peterson, resident of St. Paul, Minnesota. Clerk Secretary of Senate's Office 1933 to 1941 sessions.

OFFICERS OF THE HOUSE OF REPRESENTATIVES 1941

CHIEF CLERK

Harry L. Allen, Mankato, Minnesota. Member American Legion and Veterans of Foreign Wars. Desk Clerk 1925, 1927, 1929, 1931, 1933, 1937, 1939. Special Session 1938. Chief Clerk, Special Session 1933.

FIRST ASSISTANT CHIEF CLERK

Axel S. Fagerland was born July 10, 1892, at Fergus Falls, Minnesota, and still resides there. Education Fergus Falls High School. Served as first assistant Chief Clerk in 1939.

SECOND ASSISTANT CHIEF CLERK

Wilson A. McFarland. Born Carlton, Minnesota, November 28, 1895. Educated at Carlton. Graduate of Camp Dodge Military School, 1917. Train service Great Northern Ry. Co. 26 years. Married. Two children.

ENGROSSING CLERK

William H. Hall was born in Denver, Colorado. Formerly Deputy Postmaster at Little Falls, Minn. Register of Deeds, Morrison County, and Internal Revenue Agent. House Member 1935-37.

SERGEANT-AT-ARMS

Edw. H. Ulrich. Born in Hassen Valley Township, McLeod County. Occupation, farming and raising purebred Holstein cattle. Connected with various town and civic organizations. Ever ready to extend the cause of practical agriculture.

FIRST ASSISTANT SERGEANT-AT-ARMS

Carl E. Pederson. Born in Beloit, Wis., 1875. Emigrated with his parents in 1877, to Big Stone County; settled on a homestead and endured all the hardships of pioneer days. Married, and has a family of five girls and three boys. Moved to Chokio, Minn., in 1909, where he still resides.

SECOND ASSISTANT SERGEANT-AT-ARMS

Jack R. DeVaughn was born in Canton, Ohio, July 14, 1912. Has been a resident of Minneapolis for 22 years. Graduated from Minneapolis Central High School and attended the Minnesota College of Law. Married.

READING CLERK

George Harvey Leahy was born March 2, 1904, at Maple Lake, Minnesota. Attended the grade and public schools at that place and later attended the University of Minnesota and Creighton University. Practicing law at Maple Lake for past ten years. Reading Clerk in House of Representatives for past seven sessions.

INDEX CLERK

J. J. Ellis, Minneapolis. Elective Officer Session of 1935, Special Session 1936, and Regular Sessions 1939-1941.

(576)

POSTMASTER

Paul Keith, born in Iowa, resident of Minnesota for thirty-two years. Publisher of Chatfield News since 1918. Married, one son.

ASSISTANT POSTMASTER

Herbert M. Witte, age 31. Born in Albany, Minn., moving to St. Cloud twenty years ago. Married, father of one child. Occupation, painter.

CHAPLAIN

Pastor Joseph Simonson was born on a farm near Lanesboro, Minnesota, May 29, 1904. Graduated from Fillmore County rural schools, Lanesboro High School, Saint Olaf College, Northfield, and Luther Theological Seminary, Saint Paul. Secretary to Congressman Aug. H. Andresen, 1925-1928. Studied law in George Washington University, Washington, D. C. Pastor of Moreland Lutheran Church, Chicago, 1931-1940. Installed as Pastor of Christ Lutheran Church on Capitol Hill, December 3, 1939. Chaplain in the House the first half of the session and Chaplain in the Senate last half of the session, 1941. Married, two daughters.

UNITED STATES GOVERNMENT

Digitized by Google

Original from
UNIVERSITY OF CALIFORNIA

UNITED STATES GOVERNMENT

FRANKLIN D. ROOSEVELT, of New York, President.....\$75,000
HENRY A. WALLACE, of Iowa, Vice President..... 12,000

MEMBERS OF THE CABINET

Cordell Hull, Tennessee.....Secretary of State
Henry Morgenthau, Jr., New York.....Secretary of the Treasury
Henry L. Stimson, New York.....Secretary of War
Robert H. Jackson, New York.....Attorney General
Frank C. Walker, Pennsylvania.....Postmaster General
Frank Knox, Illinois.....Secretary of the Navy
Harold L. Ickes, Illinois.....Secretary of the Interior
Claude R. Wickard, Indiana.....Secretary of Agriculture
Jesse H. Jones, Texas.....Secretary of Commerce
Frances Perkins, New York.....Secretary of Labor

SEVENTY-SEVENTH CONGRESS

LIST OF SENATORS, BY STATES

Democrats in roman (65); Republicans in *italic* (28); Progressive in CAPITALS (1);
Independent in *ITALIC CAPITALS* (1). Vacancy (1).

Alabama—John H. Bankhead and Lister Hill.
Arizona—Carl Hayden and Ernest W. McFarland.
Arkansas—Hattie W. Caraway and John E. Miller.
California—Hiram W. Johnson and Sheridan Downey.
Colorado—Alva B. Adams and Edwin C. Johnson.
Connecticut—Francis Maloney and *John A. Danaher*.
Delaware—James H. Hughes and James M. Tunnell.
Florida—Charles O. Andrews and Claude Pepper.
Georgia—Walter F. George and Richard B. Russell, Jr.
Idaho—D. Worth Clark and *John Thomas*.
Illinois—Scott W. Lucas and C. Wayland Brooks.
Indiana—Frederick Van Nuys and *Raymond E. Willis*.
Iowa—Guy Mark Gillette and Clyde L. Herring.
Kansas—Arthur Capper and Clyde M. Reed.
Kentucky—Alben W. Barkley and Albert B. Chandler.
Louisiana—John H. Overton and Allen J. Ellender.
Maine—Wallace H. White, Jr., and Ralph O. Brewster.
Maryland—Millard E. Tydings and George L. Radcliffe.
Massachusetts—David I. Walsh and *Henry Cabot Lodge, Jr.*
Michigan—Arthur H. Vandenberg and Prentiss M. Brown.
Minnesota—Henrik Shipstead and Joseph H. Ball.¹

¹ Appointed Oct. 14, 1940, to fill vacancy caused by the death of Ernest Lundeen Aug. 31, 1940.

Mississippi—Pat Harrison and Theodore G. Bilbo.
Missouri—Bennett Champ Clark and Harry S. Truman.
Montana—Burton K. Wheeler and James E. Murray.
Nebraska—GEORGE W. NORRIS and Hugh A. Butler.
Nevada—Patrick McCarran and Berkeley L. Bunker.²
New Hampshire—Styles Bridges and Charles W. Tobey.
New Jersey—William H. Smathers and W. Warren Barbour.
New Mexico—Carl A. Hatch and Dennis Chavez.
New York—Robert F. Wagner and James M. Mead.
North Carolina—Josiah W. Bailey and Robert R. Reynolds.
North Dakota—Gerald P. Nye and William Langer.
Ohio—Robert A. Taft and Harold H. Burton.
Oklahoma—Elmer Thomas and Josh Lee.
Oregon—Charles L. McNary and Rufus C. Holman.
Pennsylvania—James J. Davis and Joseph F. Guffey.
Rhode Island—Peter G. Gerry and Theodore Francis Green.
South Carolina—Ellison D. Smith and James F. Byrnes.
South Dakota—W. J. Bulow and Chan Gurney.
Tennessee—Kenneth McKellar and Tom Stewart.
Texas—Morris Sheppard and Tom Connally.
Utah—Elbert D. Thomas and Abe Murdock.
Vermont—Warren³ R. Austin and George D. Aiken.
Virginia—Carter Glass and Harry Flood Byrd.
Washington—Homer T. Bone and Mon C. Wallgren.
West Virginia—Harley M. Kilgore and vacancy.³
Wisconsin—ROBERT M. LA FOLLETTE, Jr., and Alexander Wiley.
Wyoming—Joseph C. O'Mahoney and H. H. Schwartz.

² Appointed Nov. 27, 1940, to fill vacancy caused by death of Key Pittman, Senator re-elect, Nov. 10, 1940.

³ Vacancy caused by resignation of M. M. Neely, Jan. 12, 1941.

Statistical digest of results at the general election on Nov. 5, 1940, for the office of Representative in the 77th Congress

STATE	REELECTED					NEW MEMBERS				Total
	Democrat	Republican	Farm-Labor	Progressive	American Labor	Democrat	Republican	Ind. Democrat	Progressive	
Alabama.....	8					1				9
Arizona.....	1									1
Arkansas.....	6					1				7
California.....	11	7					2			20
Colorado.....	2						2			4
Connecticut.....	2					4				6
Delaware.....						1				1
Florida.....	4					1				5
Georgia.....	9					1				10
Idaho.....	1	1								2
Illinois.....	11	9					7			27
Indiana.....	4	7					1			12
Iowa.....	2	6					1			9
Kansas.....	1	6								7
Kentucky.....	8	1								9
Louisiana.....	3					5				8
Maine.....		2					1			3
Maryland.....	5					1				6
Massachusetts.....	5	9				1				15
Michigan.....	5	11				1				17
Minnesota.....		6	1				2			9
Mississippi.....	7									7
Missouri.....	9	1				1	2			13
Montana.....	1						1			2
Nebraska.....	2	2					1			5
Nevada.....	1									1
New Hampshire.....		2								2
New Jersey.....	3	9				1	1			14
New Mexico.....						1				1
New York.....	22	17			1	3	2			45
North Carolina.....	11									11
North Dakota.....		1					1			2
Ohio.....	7	11				5	1			24
Oklahoma.....	8						1			9
Oregon.....	1	2								3
Pennsylvania.....	13	14				6	1			34
Rhode Island.....						2				2
South Carolina.....	5					1				6
South Dakota.....		2								2
Tennessee.....	6	2						1		9
Texas.....	19					2				21
Utah.....	1					1				2
Vermont.....		1								1
Virginia.....	9									9
Washington.....	5					1				6
West Virginia.....	5					1				6
Wisconsin.....		5		2		1	1		1	10
Wyoming.....						1				1
Total.....	223	134	1	2	1	44	28	1	1	435

RECAPITULATION

Democrats.....	267
Republicans.....	162
Farm-Labor.....	1
Progressives.....	3
American Labor.....	1
Independent Democrat.....	1
Total Membership.....	435
Democrats succeeded by Democrats.....	22
Democrats succeeded by Republicans.....	15
Democrat succeeded by Independent Democrat.....	1
Republicans succeeded by Republicans.....	13
Republicans succeeded by Democrats.....	22
Republicans succeeded by Progressive.....	1
Total New Members.....	74
Democrats reelected.....	223
Republicans reelected.....	134
Farm-Labor reelected.....	1
Progressives reelected.....	2
American Labor reelected.....	1
Total Membership.....	435

(581)

HOUSE OF REPRESENTATIVES, 77th CONGRESS

Democrats in roman (265); Republicans in *italic* (161); Farmer-Labor in SMALL CAPS (1); Progressives in CAPITALS (3); American Labor in *ITALIC CAPITALS* (1); Independent Democrat in black type (1). Those marked * served in the Seventy-sixth Congress. Those marked † served in a previous Congress. Whole number, 435. Vacancy (3). Predecessors of incoming Members in heavy brackets [].

ALABAMA

1. *Frank W. Boykin, Mobile.
2. *George M. Grant, Troy.
3. *Henry B. Steagall, Ozark.
4. *Sam Hobbs, Selma.
5. *Joe Starnes, Guntersville.
6. *Pete Jarman, Livingston.
7. [Walter W. Bankhead], Jasper.
8. *John J. Sparkman, Huntsville.
9. *Luther Patrick, Birmingham.

ARIZONA

At Large

- *John R. Murdock, Tempe.

ARKANSAS

1. *E. C. Gathings, West Memphis.
2. *Wilbur D. Mills, Kensett.
3. *Clyde T. Ellis, Bentonville.
4. *Fadjo Cravens, Fort Smith.
5. *David D. Terry, Little Rock.
6. *W. F. Norrell, Monticello.
7. Oren Harris [Wade Hampton Kitchens], El Dorado.

CALIFORNIA

1. *Clarence F. Lea, Santa Rosa.
2. *Harry L. Englebright, Nevada City.
3. *Frank H. Buck, Vacaville.
4. Thomas Rolph [Frank R. Haverner], San Francisco.
5. *Richard J. Welch, San Francisco.
6. *Albert E. Carter, Oakland.
7. *John H. Tolan, Oakland.
8. *John Z. Anderson, San Juan Bautista.
9. *Bertrand W. Gearhart, Fresno.
10. *A. J. Elliott, Tulare.
11. *Carl Hinshaw, Pasadena.
12. *Jerry Voorhis, San Dimas.
13. *Charles Kramer, Los Angeles.
14. *Thomas F. Ford, Los Angeles.
15. *John M. Costello, Hollywood.
16. *Leland M. Ford, Santa Monica.
17. *Lee E. Geyer, Gardena.
18. Ward Johnson [Thomas M. Eaton], Long Beach.
19. *Harry R. Sheppard, Yucaipa.
20. *Ed. V. Izac, San Diego.

COLORADO

1. *Lawrence Lewis, Denver.
2. William S. Hill [Fred Cummings], Fort Collins.
3. J. Edgard Chenoweth [William E. Burney], Trinidad.
4. *Edward T. Taylor, Glenwood Springs.

CONNECTICUT

1. †Herman P. Kopplemann [William J. Miller], Hartford.
2. †William J. Fitzgerald [Thomas R. Ball], Norwich.
3. *James A. Shanley, New Haven.
4. Le Roy D. Downs [Albert E. Austin], South Norwalk.
5. *J. Joseph Smith, Waterbury.

At Large

Lucien J. Maciora [B. J. Monkiewicz], New Britain.

DELAWARE

At Large

Philip A. Traynor [George S. Williams], Wilmington.

FLORIDA

1. *J. Harden Peterson, Lakeland.
2. *Lex Green, Starke.
3. Bob Sikes [Millard F. Caldwell], Crestview.
4. *Pat Cannon, Miami.
5. *Joe Hendricks, De Land.

GEORGIA

1. *Hugh Peterson, Ailey.
2. *E. E. Cox, Camilla.
3. *Stephen Pace, Americus.
4. *Albert Sidney Camp, Newnan.
5. *Robert Ramspeck, Atlanta.
6. *Carl Vinson, Milledgeville.
7. *Malcolm C. Tarver, Dalton.
8. John S. Gibson [Florence R. Gibbs], Douglas.
9. *B. Frank Wheelchel, Gainesville.
10. *Paul Brown, Elberton.

IDAHO

1. *Compton I. White, Clark Fork.
2. *Henry C. Dworshak, Burlew.

¹Vacancy caused by the resignation of Walter W. Bankhead, Feb. 1, 1941.

HOUSE OF REPRESENTATIVES—(Continued)

ILLINOIS

1. *Arthur W. Mitchell, Chicago.
 2. *Raymond S. McKeough, Chicago.
 3. *Edward A. Kelly, Chicago.
 4. *Harry P. Beam, Chicago.
 5. *Adolph J. Sabath, Chicago.
 6. *A. F. Maciejewski, Chicago.
 7. *Leonard W. Schuetz, Chicago.
 8. *Leo Kocalkowski, Chicago.
 9. *Charles S. Dewey* [*James Mc-Andrews*], Chicago.
 10. *George A. Paddock* [*Ralph E. Church*], Evanston.
 11. *Chauncey W. Reed, West Chicago.
 12. *Noah M. Mason, Oglesby.
 13. *Leo E. Allen, Galena.
 14. *Anton J. Johnson, Macomb.
 15. *Robert B. Chipperfield, Canton.
 16. *Everett M. Dirksen, Pekin.
 17. *Leslie C. Arends, Melvin.
 18. *Jessie Sumner, Milford.
 19. *William H. Wheat, Rantoul.
 20. *James M. Barnes, Jacksonville.
 21. *Evan Howell* [*Frank W. Fries*], Springfield.
 22. *Edwin M. Schaefer, Belleville.
 23. *Laurence F. Arnold, Newton.
 24. *James V. Heidinger* [*Claude V. Parsons*], Fairfield.
 25. *C. W. (Runt) Bishop* [*Kent E. Keller*], Carterville.
- At Large*
- William G. Stratton* [*John C. Martin*], Morris.
- Stephen A. Day* [*Thomas V. Smith*], Evanston.

INDIANA

1. *William T. Schulte, Hammond.
2. *Charles A. Halleck, Rensselaer.
3. *Robert A. Grant, South Bend.
4. *George W. Gillie, Fort Wayne.
5. *Forest A. Harness, Kokomo.
6. *Noble J. Johnson, Terre Haute.
7. *Gerald W. Landis, Linton.
8. *John W. Boehne, Jr., Evansville.
9. *Earl Wilson* [*Eugene B. Crowe*], Huron.
10. *Raymond S. Springer, Connersville.
11. *William H. Larrabee, New Palestine.
12. *Louis Ludlow, Indianapolis.

IOWA

1. *Thomas E. Martin, Iowa City.
2. *William S. Jacobsen, Clinton.

3. *John W. Gwynne, Waterloo.
4. *Henry O. Talle, Decorah.
5. *Karl M. LeCompte, Corydon.
6. *Paul Cunningham* [*Robert K. Goodwin*], Des Moines.
7. *Ben F. Jensen, Exira.
8. *Fred C. Gilchrist, Laurens.
9. *Vincent F. Harrington, Sioux City.

KANSAS

1. *W. P. Lambertson, Fairview.
2. *U. S. Guyer, Kansas City.
3. *Thomas D. Winter, Girard.
4. *Edward H. Rees, Emporia.
5. *John M. Houston, Newton.
6. *Frank Carlson, Concordia.
7. *Clifford R. Hope, Garden City.

KENTUCKY

1. *Noble J. Gregory, Mayfield.
2. *Beverly M. Vincent, Brownsville.
3. *Emmet O'Neal, Louisville.
4. *Edward W. Creal, Hodgenville.
5. *Brent Spence, Fort Thomas.
6. *Virgil Chapman, Paris.
7. *Andrew J. May, Prestonsburg.
8. *Joe B. Bates, Greenup.
9. *John M. Robison, Barbourville.

LOUISIANA

1. F. Edward Hébert [*J. O. Fernandez*], New Orleans.
2. Hale Boggs [*Paul H. Maloney*], New Orleans.
3. James Domengeaux [*Robert L. Mouton*], Lafayette.
4. *Overton Brooks, Shreveport.
5. *Newt V. Mills, Mer Rouge.
6. †Jared Y. Sanders, Jr. [*John K. Griffith*], Baton Rouge.
7. Vance Plauché [*René L. DeRouen*], Lake Charles.
8. *A. Leonard Allen, Winnfield.

MAINE

1. *James C. Oliver, South Portland.
2. *Margaret Chase Smith, Skowhegan.
3. *Frank Fellows* [*Ralph O. Brewster*], Bangor.

MARYLAND

1. *David J. Ward, Salisbury.
2. *William P. Cole, Jr., Towson.
3. *Thomas D'Alesandro, Jr., Baltimore.

HOUSE OF REPRESENTATIVES—(Continued)

4. John A. Meyer [Ambrose J. Kennedy], Baltimore.
5. *Lansdale G. Sasscer, Upper Marlboro.
6. *William D. Byron, Williamsport.
7. *H. Carl Andersen, Tyler.
8. *William A. Pittenger, Duluth.
9. *RICHARD T. BUCKLER, Crookston.

MASSACHUSETTS

1. *Allen T. Treadway, Stockbridge.
2. *Charles R. Clason, Springfield.
3. *Joseph E. Casey, Clinton.
4. *Pehr G. Holmes, Worcester.
5. *Edith Nourse Rogers, Lowell.
6. *George J. Bates, Salem.
7. *Lawrence J. Connery, Lynn.
8. *Arthur D. Healey, Somerville.
9. Thomas H. Eliot [Robert Luce], Cambridge.
10. *George Holden Tinkham, Boston.
11. *Thomas A. Flaherty, Boston.
12. *John W. McCormack, Boston.
13. *Richard B. Wigglesworth, Milton.
14. *Joseph W. Martin, Jr., North Attleboro.
15. *Charles L. Gifford, Barnstable.

MICHIGAN

1. *Rudolph G. Tenerowicz, Hamtramck.
2. *Earl C. Michener, Adrian.
3. *Paul W. Shafer, Battle Creek.
4. *Clare E. Hoffman, Allegan.
5. *Bartel J. Jonkman, Grand Rapids.
6. *William W. Blackney, Flint.
7. *Jesse P. Wolcott, Port Huron.
8. *Fred L. Crawford, Saginaw.
9. *Albert J. Engel, Lake City.
10. *Roy O. Woodruff, Bay City.
11. *Fred Bradley, Rogers City.
12. *Frank E. Hook, Ironwood.
13. †George D. O'Brien [Clarence J. McLeod], Detroit.
14. *Louis C. Rabaut, Grosse Pointe Park.
15. *John D. Dingell, Detroit.
16. *John Lesinski, Dearborn.
17. *George A. Dondero, Royal Oak.

MINNESOTA

1. *August H. Andresen, Red Wing.
2. Joseph P. O'Hara [Elmer J. Ryan], Glencoe.
3. Richard P. Gale [John G. Alexander], Mound.
4. *Melvin J. Maas, St. Paul.
5. *Oscar Youngdahl, Minneapolis.
6. *Harold Knutson, St. Cloud.

MISSISSIPPI

1. *John E. Rankin, Tupelo.
2. *Wall Doxey, Holly Springs.
3. *William M. Whittington, Greenwood.
4. *A. L. Ford, Ackerman.
5. *Ross A. Collins, Meridian.
6. *William M. Colmer, Pascagoula.
7. *Dan R. McGehee, Meadville.

MISSOURI

1. *Milton A. Romjue, Macon.
2. *William L. Nelson, Columbia.
3. *Richard M. Duncan, St. Joseph.
4. *C. Jasper Bell, Blue Springs.
5. *Joseph B. Shannon, Kansas City.
6. Philip A. Bennett [Reuben T. Wood], Springfield.
7. *Dewey Short, Galena.
8. *Clyde Williams, Hillsboro.
9. *Clarence Cannon, Elsberry.
10. *Orville Zimmerman, Kennett.
11. John B. Sullivan [Thomas C. Hennings, Jr.], St. Louis.
12. Walter C. Ploeser [C. Arthur Anderson], St. Louis.
13. *John J. Cochran, St. Louis.

MONTANA

1. †Jeannette Rankin [J. Thorkelson], Missoula.
2. *James F. O'Connor, Livingston.

NEBRASKA

1. Oren S. Copeland [John Hyde Sweet], Lincoln.
2. *Charles F. McLaughlin, Omaha.
3. *Karl Stefan, Norfolk.
4. *Carl T. Curtis, Minden.
5. *Harry B. Coffee, Chadron.

NEVADA

- At Large
- *James G. Scrugham, Reno.

NEW HAMPSHIRE

1. *Arthur B. Jenks, Manchester.
2. *Foster Stearns, Hancock.

HOUSE OF REPRESENTATIVES—(Continued)

NEW JERSEY

1. *Charles A. Wolverton, Merchantville.
2. †Elmer H. Wene [Walter S. Jeffries], Vineland.
3. *William H. Sutphin, Matawan.
4. *D. Lane Powers, Trenton.
5. *Charles A. Eaton, Watchung.
6. *Donald H. McLean, Elizabeth.
7. *J. Parnell Thomas, Allendale.
8. Gordon Canfield [George N. Seger], Paterson.
9. *Frank C. Osmer, Jr., Haworth.
10. *Fred A. Hartley, Jr., Kearny.
11. *Albert L. Vreeland, East Orange.
12. *Robert W. Kean, Livingston.
13. *Mary T. Norton, Jersey City.
14. *Edward J. Hart, Jersey City.

NEW MEXICO

At Large

- Clinton P. Anderson [John J. Dempsey], Albuquerque.

NEW YORK

1. *Leonard W. Hall, Oyster Bay.
2. *W. B. Barry, Hollis.
3. *Joseph L. Pfeifer, Brooklyn.
4. *Thomas H. Cullen, Brooklyn.
5. James J. Heffernan [Marcellus H. Evans], Brooklyn.
6. *Andrew L. Somers, Brooklyn.
7. *John J. Delaney, Brooklyn.
8. *Donald L. O'Toole, Brooklyn.
9. *Eugene J. Keogh, Brooklyn.
10. *Emanuel Celler, Brooklyn.
11. *James A. O'Leary, West New Brighton.
12. *Samuel Dickstein, New York City.
13. Louis J. Capozzoli [Christopher D. Sullivan], New York City.
14. *M. Michael Edelstein, New York City.
15. *Michael J. Kennedy, New York City.
16. William T. Pheiffer [James H. Fay], New York City.
17. [Kenneth F. Simpson¹]
18. *Martin J. Kennedy, New York City.
19. *Sol Bloom, New York City.
20. *VITO MARCANTONIO, New York City.
21. *Joseph A. Gavagan, New York City.
22. *Walter A. Lynch, Bronx.

¹Vacancy caused by the death of Kenneth F. Simpson, January 25, 1941.

23. *Charles A. Buckley, Bronx.
 24. *James M. Fitzpatrick, Bronx.
 25. *Ralph A. Gamble, Larchmont.
 26. *Hamilton Fish, Garrison.
 27. *Lewis K. Rockefeller, Chatham.
 28. *William T. Byrne, Loudonville.
 29. *E. Harold Cluett, Troy.
 30. *Frank Crowther, Schenectady.
 31. *Clarence E. Kilburn, Malone.
 32. *Francis D. Culkin, Oswego.
 33. *Fred J. Douglas, Utica.
 34. *Edwin A. Hall, Binghamton.
 35. *Clarence E. Hancock, Syracuse.
 36. *John Taber, Auburn.
 37. *W. Sterling Cole, Bath.
 38. *Joseph J. O'Brien, East Rochester.
 39. *James W. Wadsworth, Geneseo.
 40. *Walter G. Andrews, Buffalo.
 41. †Alfred F. Beiter [J. Francis Harter], Williamsville.
 42. *Pius L. Schwert, Buffalo.
 43. *Daniel A. Reed, Dunkirk.
- At Large
- *Caroline O'Day, Rye.
- *Matthew J. Merritt, Flushing.

NORTH CAROLINA

1. *Herbert C. Bonner, Washington.
2. *John H. Kerr, Warrenton.
3. *Graham A. Barden, New Bern.
4. *Harold D. Cooley, Nashville.
5. *Alonzo D. Folger, Mount Airy.
6. *Carl T. Durham, Chapel Hill.
7. *J. Bayard Clark, Fayetteville.
8. *William O. Burgin, Lexington.
9. *Robert L. Doughton, Laurel Springs.
10. *Alfred L. Bulwinkle, Gastonia.
11. *Zebulon Weaver, Asheville.

NORTH DAKOTA

At Large

- *Usher L. Burdick, Williston.
- Charles R. Robertson [William Lemke], Bismarck.

OHIO

1. *Charles H. Elston, Newtown.
2. *William E. Hess, Cincinnati.
3. Greg Holbrock [Harry N. Rowt-zohn], Hamilton.
4. *Robert F. Jones, Lima.
5. *Cliff Clevenger, Bryan.
6. Jacob E. Davis [James G. Polk], Waverly.
7. *Clarence J. Brown, Blanchester.
8. *Frederick C. Smith, Marion.

HOUSE OF REPRESENTATIVES—(Continued)

9. *John F. Hunter, Toledo.
10. *Thomas A. Jenkins, Ironton.
11. *Harold K. Claypool, Chillicothe.
12. *John M. Vorys, Columbus.
13. A. D. Baumhart, Jr. [Dudley A. White], Vermilion.
14. *Dow W. Harter, Akron.
15. *Robert T. Secrest, Caldwell.
16. †William R. Thom [James Secombe], Canton.
17. *J. Harry McGregor, Coshocton.
18. †Lawrence E. Imhoff [Earl R. Lewis], St. Clairsville.
19. *Michael J. Kirwan, Youngstown.
20. *Martin L. Sweeney, Cleveland.
21. *Robert Crosser, Cleveland.
22. *Frances P. Bolton, Cleveland.
- At Large
- *George H. Bender, Cleveland Heights.
- †Stephen M. Young [L. L. Marshall], Cleveland.

OKLAHOMA

1. *Wesley E. Disney, Tulsa.
2. *Jack Nichols, Eufaula.
3. *Wilburn Cartwright, McAlester.
4. *Lyle H. Boren, Seminole.
5. *Mike Monroney, Oklahoma City.
6. *Jed Johnson, Anadarko.
7. [Sam C. Massingale¹]
8. Ross Risley [Phil Ferguson], Guymon.
- At Large
- *Will Rogers, Oklahoma City.

OREGON

1. *James W. Mott, Salem.
2. *Walter M. Pierce, La Grande.
3. *Homer D. Angell, Portland.

PENNSYLVANIA

1. *Leon Sacks, Philadelphia.
2. *James P. McGranery, Philadelphia.
3. *Michael J. Bradley, Philadelphia.
4. *John Edward Sheridan, Philadelphia.
5. Francis R. Smith [Fred C. Gartner], Philadelphia.
6. *Francis J. Myers, Philadelphia.
7. Hugh D. Scott, Jr. [George P. Darrow], Philadelphia.
8. *James Wolfenden, Upper Darby.
9. *Charles L. Gerlach, Allentown.
10. *J. Roland Kinzer, Lancaster.
11. *Patrick J. Boland, Scranton.
12. *J. Harold Flannery, Pittston.
13. *Ivor D. Fenton, Mahanoy City.

¹Vacancy caused by the death of Sam C. Massingale, January 17, 1941.

14. *Guy L. Moser, Douglassville.
15. *Albert G. Rutherford, Honesdale.
16. *Robert F. Rich, Woolrich.
17. *J. William Ditter, Ambler.
18. *Richard M. Simpson, Huntingdon.
19. *John C. Kunkel, Harrisburg.
20. *Benjamin Jarrett, Farrell.
21. *Francis E. Walter, Easton.
22. †Harry L. Haines [Chester H. Gross], Red Lion.
23. *James E. Van Zandt, Altoona.
24. *J. Buell Snyder, Perryopolis.
25. *Charles I. Faddis, Waynesburg.
26. *Louis E. Graham, Beaver.
27. *Harve Tibbott, Ebensburg.
28. Augustine B. Kelley [Robert G. Allen], Greensburg.
29. *Robert L. Rodgers, Erie.
30. Thomas E. Scanlon [Robert J. Corbett], Pittsburgh.
31. Samuel A. Weiss [John McDowell], Glassport.
32. *Herman P. Eberharter, Pittsburgh.
33. *Joseph A. McArdle, Pittsburgh.
34. James A. Wright [Matthew A. Dunn], Carnegie.

RHODE ISLAND

1. †Aime J. Forand [Charles F. Risk], Central Falls.
2. John E. Fogarty [Harry Sandager], Harmony.

SOUTH CAROLINA

1. L. Mendel Rivers [Clara G. McMillan], Charleston.
2. *Hampton P. Fulmer, Orangeburg.
3. *Butler B. Hare, Saluda.
4. *Joseph R. Bryson, Greenville.
5. *James P. Richards, Lancaster.
6. *John L. McMillan, Florence.

SOUTH DAKOTA

1. *Karl E. Mundt, Madison.
2. *Francis Case, Custer.

TENNESSEE

1. *B. Carroll Reece, Johnson City.
2. *John Jennings, Jr., Knoxville.
3. *Estes Kefauver, Chattanooga.
4. *Albert Gore, Carthage.
5. J. Percy Priest [Joseph W. Byrns], Nashville.
6. *Wirt Courtney, Franklin.
7. *Herron Pearson, Jackson.
8. *Jere Cooper, Dyersburg.
9. *Clifford Davis, Memphis.

HOUSE OF REPRESENTATIVES—(Continued)

TEXAS

1. *Wright Patman, Texarkana.
2. *Martin Dies, Orange.
3. *Lindley Beckworth, Gilmer.
4. *Sam Rayburn, Bonham.
5. *Hatton W. Sumners, Dallas.
6. *Luther A. Johnson, Corsicana.
7. *Nat Patton, Crockett.
8. *Albert Thomas, Houston.
9. *Joseph J. Mansfield, Columbus.
10. *Lyndon Johnson, Austin.
11. *William R. Poage, Waco.
12. *Fritz G. Lanham, Fort Worth.
13. *Ed Gossett, Wichita Falls.
14. *Richard M. Kleberg, Corpus Christi.
15. *Milton H. West, Brownsville.
16. *R. Ewing Thomason, El Paso.
17. Sam M. Russell [Clyde L. Garrett], Stephenville.
18. Eugene Worley [Marvin Jones], Shamrock.
19. *George H. Mahon, Colorado.
20. *Paul J. Kilday, San Antonio.
21. *Charles L. South, Coleman.

UTAH

1. Walter K. Granger [Abe Murdock], Cedar City.
2. *J. W. Robinson, Provo.

VERMONT

At Large

- *Charles A. Plumley, Northfield.

VIRGINIA

1. *Schuyler Otis Bland, Newport News.
2. *Colgate W. Darden, Jr., Norfolk.
3. *Dave E. Satterfield, Jr., Richmond.
4. *Patrick Henry Drewry, Petersburg.
5. *Thomas G. Burch, Martinsville.
6. *Clifton A. Woodrum, Roanoke.
7. *A. Willis Robertson, Lexington.
8. *Howard W. Smith, Alexandria.
9. *John W. Flannagan, Jr., Bristol.

WASHINGTON

1. *Warren G. Magnuson, Seattle.
2. Henry M. Jackson [Mon C. Wallgren], Everett.

3. *Martin F. Smith, Hoquiam.
4. *Knute Hill, Prosser.
5. *Charles H. Leavy, Spokane.
6. *John M. Coffee, Tacoma.

WEST VIRGINIA

1. †Robert L. Ramsay [Andrew C. Schiffler], Follansbee.
2. *Jennings Randolph, Elkins.
3. *Andrew Edmiston, Weston.
4. *George W. Johnson, Parkersburg.
5. *John Kee, Bluefield.
6. *Joe L. Smith, Beckley.

WISCONSIN

1. *Stephen Bolles, Janesville.
2. †HARRY SAUTHOFF [Charles Hawks, Jr.], Madison.
3. William H. Stevenson [Harry W. Griswold], La Crosse.
4. Thad F. Wasielewski [John C. Schafer], Milwaukee.
5. *Lewis D. Thill, Milwaukee.
6. *Frank B. Keefe, Oshkosh.
7. *Reid F. Murray, Waupaca.
8. *Joshua L. Johns, Algoma.
9. *MERLIN HULL, Black River Falls.
10. *BERNARD J. GEHRMANN, Mellen.

WYOMING

At Large

- John J. McIntyre [Frank O. Horton], Douglas.

ALASKA

Delegate

- *Anthony J. Dimond, Valdez.

HAWAII

Delegate

- *Samuel W. King, Honolulu.

COMMONWEALTH OF THE PHILIPPINES

Resident Commissioner

- *Joaquin M. Elizalde¹, Manila.

PUERTO RICO

Resident Commissioner

- *Bolívar Pagán², San Juan.

¹ Nationalist. Appointed Sept. 29, 1938, to succeed Quintin Paredes, who resigned Sept. 29, 1938; to serve indefinitely.

² Elected Nov. 5, 1940, for 4 years.

UNITED STATES COURTS IN MINNESOTA

UNITED STATES CIRCUIT COURT OF APPEALS (Eighth Circuit) and UNITED STATES DISTRICT COURT

CIRCUIT JUSTICE

Stanley Reed, Associate Justice, United States Supreme Court, Washington, D. C.

CIRCUIT JUDGES (EIGHTH CIRCUIT)

Kimbrough Stone, Kansas City, Mo.
Archibald K. Gardner, Huron, S. D.
John B. Sanborn, St. Paul, Minn.
Joseph W. Woodrough, Omaha, Nebr.
Seth Thomas, Fort Dodge, Iowa
Harvey M. Johnsen, Kansas City, Mo.
Arba S. VanValkenburgh, Kansas City, Mo. (retired)
Wilbur F. Booth, Minneapolis, Minn. (retired)

DISTRICT JUDGES

Gunnar H. Nordbye, Minneapolis, Minn.
Matthew M. Joyce, Minneapolis, Minn.
Robert C. Bell, St. Paul, Minn.
George F. Sullivan, St. Paul, Minn.

CLERK DISTRICT COURT

Thomas H. Howard, St. Paul, Minn.

DEPUTY CLERKS OF COURT

Chell M. Smith (Chief Deputy), Minneapolis, Minn.
Mamie A. Bredeson, Winona, Minn.
John L. Ketten, Mankato, Minn.
Kathryn F. O'Connor, St. Paul, Minn.
E. Catherine Neff, Duluth, Minn.
Louise W. Smith, Fergus Falls, Minn.

UNITED STATES ATTORNEY

Victor E. Anderson, St. Paul, Minn.

ASSISTANT UNITED STATES ATTORNEYS

James J. Giblin (First Assistant), St. Paul, Minn.
John W. Graff, St. Paul, Minn.
Linus J. Hammond, St. Paul, Minn.
Russell C. Rosenquest, St. Paul, Minn.
William P. Murphy, St. Paul, Minn.
Earl R. Larson, St. Paul, Minn.

SPECIAL ASSISTANT UNITED STATES ATTORNEY

Clarence U. Landrum, Detroit Lakes, Minn.

SPECIAL ASSISTANT ATTORNEY GENERAL

John J. Courtney, St. Paul, Minn.

DEPARTMENT OF JUSTICE, BUREAU OF INVESTIGATION

A. G. Berens, Special Agent in Charge, St. Paul, Minn.

UNITED STATES MARSHAL

John J. Farrell, St. Paul, Minn.

CHIEF DEPUTY UNITED STATES MARSHAL

Elmer J. Kennedy, St. Paul, Minn.

TERMS OF COURT—DISTRICT OF MINNESOTA

First Division (Winona): Fourth Tuesday in January and third Tuesday in June.
Second Division (Mankato): Third Tuesday in January and second Tuesday in June.
Third Division (St. Paul): First Tuesday in April and first Tuesday in November.
Fourth Division (Minneapolis): First Tuesday in March and fourth Tuesday in September.
Fifth Division (Duluth): First Tuesday in May and first Tuesday in December.
Sixth Division (Fergus Falls): First Tuesday in January and fourth Tuesday in May.

COUNTIES IN THE DISTRICT

First Division: Dodge, Fillmore, Houston, Mower, Olmsted, Steele, Wabasha and Winona.

Second Division: Blue Earth, Brown, Cottonwood, Faribault, Freeborn, Jackson, Lac qui Parle, Le Sueur, Lincoln, Lyon, Martin, Murray, Nicollet, Nobles, Pipestone, Redwood, Rock, Sibley, Waseca, Watonwan and Yellow Medicine.

Third Division: Chisago, Dakota, Goodhue, Ramsey, Rice, Scott and Washington.

Fourth Division: Anoka, Carver, Chippewa, Hennepin, Isanti, Kandiyohi, McLeod, Meeker, Renville, Sherburne, Swift and Wright.

Fifth Division: Aitkin, Benton, Carlton, Cass, Cook, Crow Wing, Itasca, Kanabec, Koochi-ching, Lake, Mille Lacs, Morrison, Pine and St. Louis.

Sixth Division: Becker, Beltrami, Big Stone, Clay, Clearwater, Douglas, Grant, Hubbard, Kittson, Lake of the Woods, Mahnomon, Marshall, Norman, Otter Tail, Pennington, Polk, Pope, Roscau, Red Lake, Stearns, Stevens, Todd, Traverse, Wadena and Wilkin.

REFEREES IN BANKRUPTCY

Herbert M. Bierce.....	Winona, Minn.
Horace W. Roberts.....	Mankato, Minn.
Horace H. Glenn.....	St. Paul, Minn.
Walter H. Newton.....	Minneapolis, Minn.
David F. Nordstrom.....	Litchfield, Minn.
William A. Watts.....	Duluth, Minn.
Nicolai F. Field.....	Fergus Falls, Minn.

MASTERS IN CHANCERY

United States Commissioner Howard S. Abbott.....	Minneapolis, Minn.
(Masters appointed by the Court when deemed necessary.)	

UNITED STATES COMMISSIONERS

First Division:	
Martin A. Beatty.....	Winona, Minn.
Second Division:	
E. Raymond Hughes.....	Mankato, Minn.
A. B. Hughes.....	Worthington, Minn.
Third Division:	
Wm. T. Goddard.....	St. Paul, Minn.
Fourth Division:	
Howard S. Abbott.....	Minneapolis, Minn.
Harry D. Irwin.....	Minneapolis, Minn.
H. Leigh Ronning.....	Willmar, Minn.
Fifth Division:	
M. Eleanor Nolan.....	Brainerd, Minn.
John H. Brown.....	International Falls, Minn.
Loyd J. Palmer.....	Duluth, Minn.
George F. Shea.....	Virginia, Minn.
Adolph S. Larson.....	Sandstone, Minn.
Sixth Division:	
Bert Hanson.....	Warroad, Minn.
Anton O. Magen.....	Roseau, Minn.
Philip S. Smith.....	Oak Island, Minn.
Albert Chilgren.....	Baudette, Minn.
Frank C. Barnes.....	Fergus Falls, Minn.
Lucius S. Miller.....	Crookston, Minn.
Clifford L. Easton.....	Humboldt, Minn.
Fred Dennis.....	Detroit Lakes, Minn.
Fred J. Hughes.....	St. Cloud, Minn.
Herbert Olson.....	Bemidji, Minn.

MINNESOTA FEDERAL OFFICERS

MINNESOTA FEDERAL OFFICERS INTERNAL REVENUE DEPARTMENT

Collector—Arthur D. Reynolds.
Assistant to Collector—A. R. Knox.

CUSTOMS SERVICE, MINNEAPOLIS

Collector—Agnes M. Hodge.
Assistant Collector—Edw. F. Flynn.

CUSTOMS SERVICE, ST. PAUL

Deputy Collector in Charge—Sylvester J. Quinn.

CUSTOMS SERVICE, DULUTH

Collector—J. Travers.

RAILWAY MAIL SERVICE

Division Superintendent—Frank Schoenfeld, St. Paul.
Assistant Superintendent—Benjamin F. Carle, St. Paul.

POSTOFFICE INSPECTION SERVICE

Inspector in Charge—M. I. Ryan, St. Paul.
Chief Clerk—M. P. Moroney, St. Paul.

NATURALIZATION SERVICE

District Director—O. B. Holton, St. Paul.

CIVIL SERVICE COMMISSION

Manager 8th District, St. Paul—Rena B. Smith.
Assistant Manager—Wm. A. Foley, St. Paul.

INTERSTATE COMMERCE COMMISSION LAND SECTION BUREAU OF VALUATION

Appraiser in Charge—Dave Douglas, St. Paul.

INDEX

INDEX

INDEX TO MAPS

	Next to Page
Congressional districts	92
Legislative districts	104
Physical features of state.....	154
Judicial districts	184

INDEX TO ILLUSTRATIONS

The Minnesota Capitol.....	Frontispiece
Ernest Lundeen	Insert
Pierce Butler, Jr.....	Insert
State Seal	Opposite 8
State Flag	Opposite 10
State Flower	Opposite 48
Diagram of seats, House and Senate.....	Opposite 524
Photographs of state officials.....	Opposite 512
Photographs of Minnesota members of Congress.....	Opposite 512
Photographs of members of State Senate.....	527-541
Photographs of House members of Legislature.....	543-573
Photographs of 1941 Senate officers.....	Opposite 574
Photographs of 1941 House officers.....	Opposite 575

GENERAL INDEX

	Page		Page
Accountancy, Board of.....	181, 485	Becker county—	
Act authorizing state government.....	9	(county seat, Detroit)	
Act establishing territorial government..	3	Newspapers	446
Acton monument	162	Officials	412
Adjutant general	183, 473-511	Vote in 1940.....	232
Since statehood	82	Beaver Creek Valley state park.....	154, 155
Administration, Dept. of.....	166, 473-507		
Administrative departments.....	164, 472	Beltrami county—	
Admission of state to Union.....	50	(county seat, Bemidji)	
Agents, Federal	588	Newspapers	446
Agricultural schools	191	Officials	413
Agricultural society	179, 481	Vote in 1940.....	234
Agriculture, Dept. of.....	171, 474, 512	Bemidji state park.....	154, 158
Ah-Gwah-Ching, Sanatorium for Con-		Teachers college	188, 480
sumptives	208		
Aitkin county—		Benton county—	
(county seat, Aitkin)		(county seat, Foley)	
Newspapers	446	Newspapers	446
Officials	412	Officials	413
Vote in 1940.....	228	Vote in 1940.....	236
Alabama, state officials.....	438		
Alexander Ramsey park.....	154-155	Big Stone county—	
		(county seat, Ortonville)	
Amendments—		Newspapers	446
To Federal Constitution.....	67	Officials	413
Vote on, in 1940.....	396	Vote in 1940.....	236
Anoka asylum	200		
Anoka county—		Biographies—	
(county seat, Anoka)		Congressmen of Minnesota.....	515
Newspapers	446	District judges	517
Officials	412	Representatives	542
Vote in 1940.....	230	House officers	576
Appeals, Grain, Board of.....	177, 473, 482	Senators	526
		Senate officers	574
Apportionment—		State officials	503
Congressional	91	Supreme court judges.....	504
Legislative	93	United States Senators from Minne-	
Territorial	73	sota	515
Architects, Board of Registration		Birch Coulee park.....	154, 160
for	182, 485	Blind, School for, Faribault.....	201, 207
Area, of state.....	151	Blue book, Minnesota authority for....	2
Arizona, state officials.....	438		
Arkansas, state officials.....	438	Blue Earth county—	
Articles of Confederation.....	54	(county seat, Mankato)	
Associate justices of supreme court.	472, 504	Newspapers	446
Since statehood	77	Officials	413
Territorial	72	Vote in 1940.....	238
Asylums, for the insane.....	200, 206	Boards, see Commissions	
Athletic commission	178, 481	Boys' training school, Red Wing....	203-207
Attorney general	165, 472-503	Brook Park monument.....	162
Since statehood	76		
Territorial	72	Brown county—	
Deputy attorney general.....	506	(county seat, New Ulm)	
Attorneys, U. S.....	588	Newspapers	447
Auditor, state	164, 472-503	Officials	414
Since statehood	76	Vote in 1940.....	240
Territorial	72	Buffalo River state park.....	154, 155
Deputy state auditor.....	506	California, state officials.....	438
Austin, Horace, state park.....	154, 161	Cambridge colony for epileptics....	202, 207
Authority and contents.....	2	Camden state park.....	154, 156
		Camp Release Wayside park.....	154, 161
Banking, Division of.....	173, 474	Capitol	Frontispiece
Since statehood	82-83		
Bankruptcy, referees in.....	589		
Barbers, board	181, 487	Carlton county—	
Basic sciences, Board of.....	181, 486	(county seat, Carlton)	
		Newspapers	447

	Page		Page
Officials	414	Commerce	172, 474, 479
Vote in 1940.....	242	Compensation insurance	175, 474-479
Carver county—		Conciliation	176, 474
(county seat, Chaska)		Conservation	175, 476
Newspapers	447	Criminal Apprehension	170, 482
Officials	414	Custodian	473, 513
Vote in 1940.....	244	Dairy and food.....	171, 474, 512
Cass county—		Since statehood	84
(county seat, Walker)		Dental	180, 486
Newspapers	447	Drainage	164, 476
Officials	414	Education	178, 475-480
Vote in 1940.....	246	Electricity	181, 485
Census, incorporated places.....	489	Employees retirement	173, 479
Chancery, masters in.....	589	Executive council	165, 476-479
Charles Lindbergh state park.....	154-160	Fire marshal	173
Chief Justice supreme court.....	184, 472, 504	Forestry	175, 476, 510
Since statehood	77	Game and fish.....	175, 476, 510
Territorial	72	Grain appeals	177, 473-482
Children, crippled, hospital for, St.		Grain inspection	176, 473
Paul	205, 208	Great Lakes-St. Lawrence tide-	
Chippewa county—		water	178, 483
(county seat, Montevideo)		Health	171, 476, 480, 511
Newspapers	447	Highway	172, 476, 512
Officials	415	Hair dressers and beauty culture.....	182, 486
Vote in 1940.....	248	Historical society	173, 476, 480
Chiropody examiners, Board of.....	181, 485	Horticultural society	180, 481
Chiropractic examiners, Board of.....	181, 485	Industrial	175, 473, 509
Chisago county—		Since 1921	84
(county seat, Center City)		Insurance	173, 474, 509
Newspapers	447	Investment	165, 477-479
Officials	415	Judiciary	184, 472, 484, 504
Vote in 1940.....	250	Labor and industries.....	175, 473, 509
Chronological history of Minnesota.....	144	Law examiners	180, 485
Cities, population	489	Legislative Emergency Committee.....	168
Civil service, U. S.....	590	Library	172, 477, 514
Civil service, State.....	168, 476-482	Liquor	175, 476, 479
Clay county—		Live stock sanitary.....	174, 476, 480
(county seat, Moorhead)		Medical examiners	180, 486
Newspapers	447	Military	183, 473, 511, 512
Officials	415	Nurses	181, 487
Vote in 1940.....	252	Optometry	181, 487
Clearwater county—		Osteopathy	181, 486
(county seat, Bagley)		Pardons	165, 477-479
Newspapers	448	Parks	155-175, 477
Officials	415	Parole	170, 478, 482
Vote in 1940.....	254	Pharmacy	180, 486
Clerks, supreme court.....	472, 505	Public examiner	166
Since statehood	78	Railroad and warehouse.....	176, 473, 505
Territorial	72	Regents, university	177
U. S. Courts.....	588	Resources Comm.	177, 483
Deputy clerk of supreme court.....	505	Rural credits	177, 476, 511
Climate	152	Sanitary District, Mpls. & St. Paul,	
Colleges, Teachers'	188, 480	Trustees	482
Colony for epileptics, Cambridge.....	202, 207	Social Security Board.....	170, 479
Colorado, state officials.....	438	Securities	173, 474, 509
Commerce commission	172, 474-479	Society for prevention of cruelty.....	170, 483
Commissioners, Supreme Court.....	78	Soldiers' home	178, 477-480
Commissioners, U. S.....	589	Stallion registration	175, 483
Commissions, boards and departments—		Teachers college board.....	178, 480
Accountancy	181, 485	Teachers insurance and retire-	
Administration	166, 473, 507	ment	179, 479
Agricultural	171-179, 474	Tourist bureau	477, 511
Agricultural society	179, 481	Tri State Waters Comm.....	178, 483
Architects, engineers and survey-		Uniform legislation	178, 483
ors	182, 485	Upper Mississippi and St. Croix River	
Athletic	178, 481	improvement assn.	178, 483
Aeronautics	182, 483	Veterinary	180, 486
Banking	173, 470	Voting machine	177, 482
Barbers	181, 487	Weights and measures.....	177, 473
Basic sciences	181, 486	Committees—	
Chiropody	181, 485	House	114
Chiropractic	181, 485	Senate	112
Civil service	168, 476-482	Compensation insurance board.....	175, 474, 479
		Confederation, Articles of.....	54
		Congress—	
		Apportionment	91
		Members of in 1941.....	579
		Minnesota members since 1860.....	89

Page	Page
Statistical digest results general elec- tion 1940 581	District judges— List of 435
Vote in Minnesota 1940 primary..... 211	1940 vote on 403
Vote in Minnesota 1940 general..... 400	Biographies 517
Connecticut state officials..... 438	Since statehood 78
Conservation commission 175, 476, 510	Districts—
Constitution, Minnesota 13	Congressional 92
1940 amendment vote..... 396	Judicial 184
Constitution, U. S..... 59	Legislative 97
Constitutional convention 12	Territorial 73
Consumptives, Sanatorium for, Ah- Gwah-Ching 208	Dodge county— (county seat, Mantorville)
Cook county— (county seat, Grand Marais)	Newspapers 448
Newspapers 448	Officials 417
Officials 416	Vote in 1940..... 262
Vote in 1940..... 254	Douglas county— (county seat, Alexandria)
Cooke, Jay park..... 154, 157	Newspapers 448
Cottonwood county— (county seat, Windom)	Officials 417
Newspapers 448	Vote in 1940..... 262
Officials 416	Douglas Lodge 157
Vote in 1940..... 256	Drainage and waters, Department of 175, 477
Cottonwood River St. Park..... 154-156	Drivers' License Div..... 172
Counties—	Duluth teachers' college..... 189, 480
General election vote in 1940..... 228	Education, Board of..... 178, 475, 480
Newspapers 446	Elections—
Officials 412	General of 1940..... 228
Organization dates 434	Judges, district 403
Population 500	Judges, supreme court..... 228
Primary vote in 1940..... 210	Legislature 405, 407
Court reporters 435, 505	Primary, of 1940..... 209
Courts—	Vote on congressmen..... 211, 400, 582
District 435-437	Vote on constitutional amendments..... 396
Municipal 436	Vote on state officers..... 218, 228
Reporters, district 435	Vote, 1940 general..... 228
Reporters, supreme 505	Vote, 1940 primary..... 209
Supreme 184, 472, 504	Vote, 1940 presidential..... 88
U. S., in Minnesota..... 588	Electricity, Board of..... 181, 485
Sup. of Minn. Bureau of Criminal Apprehension 170, 482	Elevation 151
Crippled children's hospital, St. Paul 205, 208	Employees of state..... 472
Crossing Treaty monument..... 154, 161	Employment and Security, division of 169, 478
Crow Wing county— (county seat, Brainerd)	Epileptics, Colony for, Cambridge..... 202-207
Newspapers 448	Examining boards 180, 485
Officials 416	Executive council 165, 477-479
Vote in 1940..... 258	Executive officers 164
Custodian 473, 513	Experiment stations 191
Customs officials, U. S..... 590	Faribault county— (county seat, Blue Earth)
Dairy and food department.... 171, 474, 512	Newspapers 448
Dakota county— (county seat, Hastings)	Officials 417
Newspapers 448	Vote in 1940..... 264
Officials 416	Faribault schools—
Vote in 1940..... 260	For the blind..... 201, 207
Deaf, School for, Faribault..... 202, 207	For the deaf..... 202, 207
Declaration of Independence..... 51	For the feeble-minded..... 201, 207
Dedication 1	Farmer-Labor vote, 1940..... 212, 222
Delaware, state officials..... 439	Federal constitution 59
Delegates to Congress, territorial..... 72	Federal officials and courts..... 588
Democratic vote, 1940..... 214, 224	Feeble-minded, School for, Faribault 201, 207
Dental examiners, Board of..... 180, 486	Fergus Falls state hospital..... 200
Departments—	Fillmore county— (county seat, Preston)
Administrative 166, 472	Newspapers 449
Executive 164, 472, 503	Officials 417
Judiciary 184, 437, 472, 504	Vote in 1940..... 266
Military 183, 473, 511, 512	Fire marshal department..... 173
Description of state..... 151	Fish commission 175, 476, 510
Director public property..... 473, 513	Flag, state 11
District courts 435-437	Florida, state officials..... 439
Reporters 435	Flower, state 49

	Page		Page
Forests, state	155	Houston county—	
Forestry department	175, 476, 510	(county seat, Caledonia)	
Fort Ridgely, state park	154, 160	Newspapers	450
		Officials	419
Freeborn county—		Vote in 1940	290
(county seat, Albert Lea)			
Newspapers	449	Hubbard county—	
Officials	418	(county seat, Park Rapids)	
Vote in 1940	268	Newspapers	450
Game and fish commission	175, 476, 510	Officials	419
G. A. R.	178, 476	Vote in 1940	290
Garvin Heights Wayside Park	154, 161	Idaho, state officials	439
General election returns	228	Illinois, state officials	439
Geography of state	151	Incorporated places, census of	489
Georgia state officials	439	Independence, Declaration of	51
Gillette hospital for crippled children,		Indiana, state officials	439
St. Paul	205	Industrial commission	175, 473, 509
Girls, Home school for, Sauk Center	203-207	Since statehood	84
		Insane, hospitals and asylums for	200
Goodhue county—		Inspiration Peak wayside park	154, 161
(county seat, Red Wing)		Institutions, Division of	169, 478
Newspapers	449	Institutions, state	200
Officials	418	Insurance department	173, 474, 509
Vote in 1940	270	Since statehood	82, 83
Gooseberry Falls State Park	154, 156	Internal revenue officers	590
Government	195	Interstate park	154, 156
State officials since 1858	75	Investment, Board of	165, 477-479
Territorial officials	72	Iowa, state officials	440
Governor	164, 472, 503		
Since statehood	75	Isanti county—	
Territorial	72	(county seat, Cambridge)	
Vote, 1857-1940	85	Newspapers	450
Grain Appeals, Board of	177, 473, 482	Officials	419
Grain inspection division	176	Vote in 1940	292
Grant county—		Itasca county—	
(county seat, Elbow Lake)		(county seat, Grand Rapids)	
Newspapers	449	Newspapers	450
Officials	418	Officials	419
Vote in 1940	272	Vote in 1940	294
Great Lakes-St. Lawrence tidewater		Itasca state park and forest	154, 157
commission	178, 483		
Hair dressers and beauty culture		Jackson county—	
board	182, 486	(county seat, Jackson)	
Hastings asylum	200	Newspapers	450
Health, Board of	171, 476, 480	Officials	420
		Vote in 1940	296
Hennepin county—		Jay Cooke state park	154, 157
(county seat, Minneapolis)		John Latsch park	154, 157
Newspapers	449	Joseph R. Brown wayside park	154, 161
Officials	418		
Vote in 1940	274	Judges—	
Hinckley monument	162	District courts of state	435-437
Highway department	172, 476	Biographies	517
Historical society	176, 473, 480	Since statehood	78
Sec. of Hist. Soc.	513	Federal	588
History of Minnesota	139		
Chronological	144	Supreme court—	
Holidays, legal in Minnesota	469	Biographies	504
Home School for girls, Sauk Center	203, 207	Since statehood	77
Horace Austin wayside park	154, 161	Territorial	72
Horticultural society	180, 481	Judicial council	484
Hospital for crippled children,		Judiciary department	184, 472, 484, 504
St. Paul	205		
Hospitals, state	200	Kanabec county—	
House of Representatives, Minnesota—		(county seat, Mora)	
Biographies	542	Newspapers	450
Committees	114	Officials	420
Diagram of seats	109	Vote in 1940	296
Members, 1941	111		
Officers	111	Kandiyohi county—	
Biographies	576	(county seat, Willmar)	
Reporters	137	Newspapers	450
Rules	124	Officials	420
Vote on, in 1940	407	Vote in 1940	298
House of Representatives, U. S.	582	Kansas, state officials	440
Minnesota members, since statehood ..	89	Kaplan Wood state park	154, 158
		Kentucky, state officials	440

Page	Page
Kittson county—	McLeod county—
(county seat, Hallock)	(county seat, Glencoe)
Newspapers 451	Newspapers 452
Officials 420	Officials 422
Vote in 1940 300	Vote in 1940 312
Koochiching county—	Mahnomen county—
(county seat, International Falls)	(county seat, Mahnomen)
Newspapers 451	Newspapers 452
Officials 421	Officials 423
Vote in 1940 302	Vote in 1940 312
Labor conciliator 474, 482	Maine, state officials 440
Labor (industrial) department 165, 473	Mankato teachers' college 188, 480
Lac qui Parle county—	Manual, legislative, authority 2
(county seat, Madison)	Maps—
Newspapers 451	Congressional
Officials 421	Judicial
Vote in 1940 304	Legislative
Lac qui Parle state park 154, 158	Physical
Lake Bemidji state park 154, 158	Marshall, United States 588
Lake Carlos state park 154, 158	Marshall county—
Lake Shetek state park 154, 158	(county seat, Warren)
Lake county—	Newspapers 452
(county seat, Two Harbors)	Officials 423
Newspapers 451	Vote in 1940 314
Officials 421	Martin county—
Vote in 1940 304	(county seat, Fairmont)
Lake of the Woods county—	Newspapers 452
(county seat, Baudette)	Officials 423
Newspapers 451	Vote in 1940 316
Officials 421	Maryland, state officials 440
Vote in 1940 306	Massachusetts, state officials 441
Lakes 151	Masters in chancery 589
Land offices, U. S. 590	Meeker county—
Lands and minerals 477	(county seat, Litchfield)
Latsch, John, park 154, 157	Newspapers 452
Law, examining board 180, 458	Officials 423
Law library 172, 477, 514	Vote in 1940 318
Legal holidays in Minnesota 469	Medical examiners board 180, 486
Legislative Manual, Authority for 2	Memorial parks 154, 160
Legislature—Apportionment 93	Michigan, state officials 441
Biographies 526, 576	Middle River state park 154, 158
Committees 112-114	Milford monument 162
Diagram of seats	Military department 183, 483, 511
Map of districts	Mille Lacs county—
Members since statehood 93	(county seat, Milaca)
Members, 1941 107	Newspapers 452
Officers 111	Officials 424
Reporters, of newspapers 137	Vote in 1940 318
Rules of house 124	Minneopa state park 154, 159
Rules of senate 116	"Minnesota," name 151
Territorial apportionment 72	Minnesota officials 441
Territorial members 72	Mississippi, state officials 441
Le Sueur county—	Missouri, state officials 441
(county seat, Le Center)	Monson Lake mem. park 154, 160
Newspapers 451	Montana, state officials 441
Officials 422	Monument sites 162
Vote in 1940 308	Moorhead teachers' college 188, 480
Librarian 172, 477, 514	Moose Lake fire monument 162
Since statehood 82	Moose Lake state hospital 205
Lieutenant governor 164, 472, 503	Morrison county—
Since statehood 75	(county seat, Little Falls)
Lincoln county—	Newspapers 452
(county seat, Ivanhoe)	Officials 424
Newspapers 451	Vote in 1940 320
Officials 422	Asst. Sec. of State, Director of Motor
Vote in 1940 308	Vehicle
Lindbergh, Chas., state park 154, 160	Mound Springs recreational reserve 154, 160
Liquor control commissioner 175, 477, 513	Mower county—
Livestock sanitary board 174, 476, 480	(county seat, Austin)
Louisiana, state officials 440	Newspapers 453
Lyon county—	Officials 424
(county seat, Marshall)	Vote in 1940 322
Newspapers 451	
Officials 422	
Vote in 1940 310	

	Page		Page
Murray county—		Pardons, Board of.....	165, 477-479
(county seat, Slayton)		Parks, state	155-175, 477
Newspapers	453	Parole, Board of.....	170, 478-482
Officials	424	Penal institutions	200
Vote in 1940.....	324	Pennington county—	
Name, origin of "Minnesota".....	151	(county seat, Thief River Falls)	
National guard	183, 483, 511	Newspapers	454
Naturalization service, U. S.....	590	Officials	426
Naval militia	183, 483, 511	Vote in 1940.....	334
Nebraska, state officials.....	441	Pennsylvania, state officials.....	443
Nevada, state officials.....	442	Phalen Park children's hospital.....	205-208
New Hampshire, state officials.....	442	Pharmacy, Board of.....	180, 486
New Jersey, state officials.....	442	Photographs—	
New Mexico, state officials.....	442	House members	543
New York, state officials.....	442	House officers	533
Newspapers of Minnesota.....	446	Senate members	533
Legislative reporters	137	Senate officers	533
Nicollet county—		State officials and employees.....	533
(county seat, St. Peter)		Pine county—	
Newspapers	453	(county seat, Pine City)	
Officials	425	Newspapers	454
Vote in 1940.....	324	Officials	426
Nobles county—		Vote in 1940.....	334
(county seat, Worthington)		Pipestone county—	
Newspapers	453	(county seat, Pipestone)	
Officials	425	Newspapers	454
Vote in 1940.....	326	Officials	426
Normal school, see Teachers'		Vote in 1940.....	336
colleges	188, 480	Polk county—	
Norman county—		(county seat, Crookston)	
(county seat, Ada)		Newspapers	454
Newspapers	453	Officials	427
Officials	425	Vote in 1940.....	338
Vote in 1940.....	326	Pomme de Terre recreational	
North Carolina, state officials.....	442	reserve	154, 160
North Dakota, state officials.....	442	Pope county—	
Nurses' examining board.....	181, 487	(county seat, Glenwood)	
Officers—		Newspapers	454
Executive	165, 472, 503	Officials	427
Federal in Minnesota.....	590	Vote in 1940.....	342
House, 1941	576	Population—	
Judicial	184, 472, 504	Counties	500
Senate, 1941	574	Incorporated places	489
State institutions	206	Postoffices	460
Officials—		Discontinued	468
County	412	Inspectors	590
Federal	590	Poultry Improvement Assn.....	482
State, Minnesota	165, 472, 503	President of United States.....	88
Since statehood	75	Vote for by states, 1940.....	88
Territorial	72	Vote for since 1860.....	87
States, other	438	Primary election returns, 1940.....	209
Ohio, state officials.....	443	Prison, Stillwater	204
Oil inspection	167, 474, 509	Public Examiner, Dept. of.....	473
Since 1883	83-84	Since statehood	82
Oklahoma, state officials.....	443	Public schools	185, 475-480
Old Crossing Treaty wayside park.....	154, 161	Railroad and warehouse com-	
Olmsted county—		mission	176, 473, 505
(county seat, Rochester)		Since 1872	76
Newspapers	453	Sec. of R. R. & Warehouse Comm....	506
Officials	425	Railway mail service.....	590
Vote in 1940.....	328	Ramsey county—	
Optometry, Board of.....	181, 487	(county seat, St. Paul)	
Oregon, state officials.....	443	Newspapers	455
Organic act of Minnesota.....	3	Officials	427
Oronoco Scenic wayside park.....	154, 161	Vote in 1940.....	344
Osteopathy, Board of.....	181, 486	Recreational reserves	160
Ottertail county—		Red Lake county—	
(county seat, Fergus Falls)		(county seat, Red Lake Falls)	
Newspapers	454	Newspapers	455
Officials	425	Officials	427
Vote in 1940.....	330	Vote in 1940.....	352
Owatonna state school.....	207	Red Wing boys' training school.....	203, 207

	Page		Page
Redwood county—		Vote in 1940.....	370
(county seat, Redwood Falls)		Seal, state	8
Newspapers	455	Seating diagram, legislature.....	503
Officials	428	Secretary of state.....	164, 472, 503
Vote in 1940.....	354	Since 1857	75
Referees in bankruptcy.....	589	Territorial	72
Reformatories	203, 204	Assistant	506
Regents, University	190	Secretary to governor.....	472, 506
		Securities commission	173, 474, 509
		Since 1921	83
Renville county—			
(county seat, Olivia)		Senate, Minnesota—	
Newspapers	455	Biographies	526
Officials	428	Committees	114
Vote in 1940.....	356	Diagram of seats.....	107
Reporters—		Members	107
Newspaper legislative	137	Officers	111
District court	435	Biographies	574
Supreme court	505	Reporters	137
Territorial	72	Rules	116
Representatives, see Legislature.		Senators, U. S.....	515, 579
Republican vote, 1940.....	211, 218	Shakopee, Women's reformatory.....	204, 208
Resources Commission, Minn.....	177, 483		
Rhode Island, state officials.....	443	Sherburne county—	
		(county seat, Elk River)	
Rice county—		Newspapers	457
(county seat, Faribault)		Officials	429
Newspapers	456	Vote in 1940.....	372
Officials	428		
Vote in 1940.....	358	Sibley county—	
Ridgely, Fort, park.....	154, 160	(county seat, Gaylord)	
Rivers	151	Newspapers	457
Rochester state hospital.....	201	Officials	430
		Vote in 1940.....	372
Rock county—		Sibley state park.....	154, 159
(county seat, Luverne)		Sleepy Eye wayside park.....	154, 161
Newspapers	456	Social Security, Dept. of.....	168, 478
Officials	428	Social Welfare, Division of.....	169, 478
Vote in 1940.....	358		
Roseau county—		Societies—	
(county seat, Roseau)		Agricultural	179, 481
Newspapers	456	Historical	173, 480
Officials	429	Horticultural	180, 481
Vote in 1940.....	360	Society, Prevention of Cruelty.....	170, 483
		Soldiers' Home	178, 477, 480
Rules—		South Carolina, state officials.....	443
House, 1940	124	South Dakota, state officials.....	443
Senate, 1940	116	Split Rock Creek recreational	
Rural credits	177, 476	reserve	154, 160
		Stallion registration board.....	175, 483
St. Cloud reformatory.....	203		
St. Cloud teachers' college.....	188, 480	Standing committee—	
St. Louis county—		House	114
(county seat, Duluth)		Senate	112
Newspapers	456	State public schools.....	185, 475-480
Officials	429		
Vote in 1940.....	362	Stearns county—	
St. Paul hospital for crippled		(county seat, St. Cloud)	
children	205-208	Newspapers	457
St. Peter state hospital.....	201	Officials	430
Sam Brown's memorial park.....	162	Vote in 1940.....	374
Sanatorium for consumptives, Ah-			
Gwah-Ching	204	Steele county—	
Sauk Center school for girls.....	203	(county seat, Owatonna)	
Scenic state park.....	154, 159	Newspapers	457
		Officials	430
Schools—		Vote in 1940.....	376
Blind, Faribault	201		
Boys' Training, Red Wing.....	203	Stevens county—	
Deaf, Faribault	201	(county seat, Morris)	
Feeble-minded, Faribault	201	Newspapers	457
Girls' home school, Sauk Center.....	203	Officials	430
State public, Owatonna.....	203	Vote in 1940.....	376
Schwandt monument	162	Stillwater prison	204
		Stockyard div.	177
Scott county—		Supreme court	472
(county seat, Shakopee)		Biographies	504
Newspapers	456	Justices since 1860.....	77
Officials	429	Reporters, territorial	72
		Commissioners	78
		Surveyor general	476

	Page		Page
Swift county—		Constitutional amendments, 1938.....	...
(county seat, Benson)		General, of 1940.....	...
Newspapers	457	Governor, since 1857.....	85
Officials	431	Legislature, 1940.....	405-407
Vote in 1940.....	378	Presidential, since 1860.....	87
Taxation, Dept. of.....	166	Presidential electors, by counties, 1940	398
Tax Appeals, Board of.....	83, 167, 482	Presidential, by states, 1940.....	88
Income Tax, Division of.....	167	Primary of 1940.....	209
Inheritance & Gift Division.....	167	State officials, 1940.....	218-228
Tax Commissioner	166, 474, 508	Abstract by counties.....	228
Since July 3, 1939.....	...	Voting Machine Commission.....	177, 482
Teachers' colleges	188, 480		
Teachers' insurance and retirement		Wabasha county—	
fund	179, 479	(county seat, Wabasha)	
Tennessee, state officials.....	444	Newspapers	458
Territory	Officials	431
Delegates to congress.....	73	Vote in 1940.....	382
Governors and officials.....	72		
Texas, state officials.....	444	Wadena county—	
		(county seat, Wadena)	
Todd county—		Newspapers	458
(county seat, Long Prairie)		Officials	432
Newspapers	458	Vote in 1940.....	384
Officials	431	Wage (industrial) commission.....	...
Vote in 1940.....	380		
Toqua Lakes wayside park.....	154, 162	Waseca county—	
Tourist bureau	477	(county seat, Waseca)	
Training school for boys, Red Wing.	203, 207	Newspapers	458
		Officials	432
		Vote in 1940.....	384
Traverse county—			
(county seat, Wheaton)		Washington county—	
Newspapers	458	(county seat, Stillwater)	
Officials	431	Newspapers	458
Vote in 1940.....	382	Officials	432
Traverse des Sioux wayside park and		Vote in 1940.....	386
monument	154, 162	Washington, state officials.....	444
Treasurer	165, 472, 503		
Since statehood	76	Watsonwan county—	
Territorial	72	(county seat, St. James)	
Deputy state treasurer.....	506	Newspapers	458
Tri-State waters commission.....	178, 483	Officials	432
Two Rivers state park.....	154, 159	Vote in 1940.....	388
Uniform legislation commission.....	178, 483	Watson Scenic wayside.....	154, 162
		Wayside Parks	154, 161
United States—		Weights and measures department.....	177
Attorney and assistants.....	588	West Virginia, state officials.....	444
Cabinet Members of.....	579	Whitewater state park.....	154, 159
Civil service	590		
Commissioners	589	Wilkin county—	
Congress	579	(county seat, Breckenridge)	
Constitution	59	Newspapers	459
Courts	588	Officials	433
Customs officials	590	Vote in 1940.....	388
Internal revenue	590	Willmar state asylum.....	200
Land offices	590		
Marshal	588	Winona county—	
Masters in chancery.....	589	(county seat, Winona)	
Naturalization officers	590	Newspapers	459
Referees in bankruptcy.....	588	Officials	433
Representatives in Congress.....	515, 579	Vote in 1940.....	390
Since 1858	89	Winona teachers' college.....	188, 480
Senators in Congress.....	515, 579	Wisconsin, state officials.....	445
Since 1859	89	Women, Shakopee reformatory for.....	204, 208
University of Minnesota.....	190	Wood Lake monument.....	162
Executive officers	190		
Regents	190	Wright county—	
Upper Mississippi and St. Croix River		(county seat, Buffalo)	
Improvement Assn.	178, 483	Newspapers	459
Utah, state officials.....	444	Officials	433
Vermont, state officials.....	444	Vote in 1940.....	392
Veterinary examining board.....	180, 486	Wyoming, state officials.....	445
Vice president, U. S.	579		
Villages, population	489	Yellow Medicine county—	
Virginia, state officials.....	444	(county seat, Granite Falls)	
Vote	Newspapers	459
Amendment to Constitution.....	...	Officials	433
Congressional primary	211	Vote in 1940.....	394

14 DAY USE
RETURN TO DESK FROM WHICH BORROWED
LOAN DEPT.

This book is due on the last date stamped below, or
on the date to which renewed.
Renewed books are subject to immediate recall.

MAR 22 1966 7 6

REC'D LD
MAR 12 '66 - 2 PM

AUG 13 1975

JUL 14 1975

LD 21A-60m-10.'65
(F7763s10)476B

General Library
University of California
Berkeley

100-1116150

U. C. BERKELEY LIBRARIES



C047116150

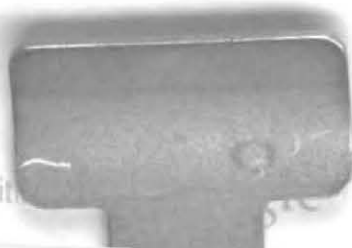

Digit

Original from
UNIVERSITY OF CALIFORNIA

