

Legislative manual of the State of Minnesota. 1937

St. Paul [etc.]

<http://hdl.handle.net/2027/mdp.39015055030921>

HathiTrust

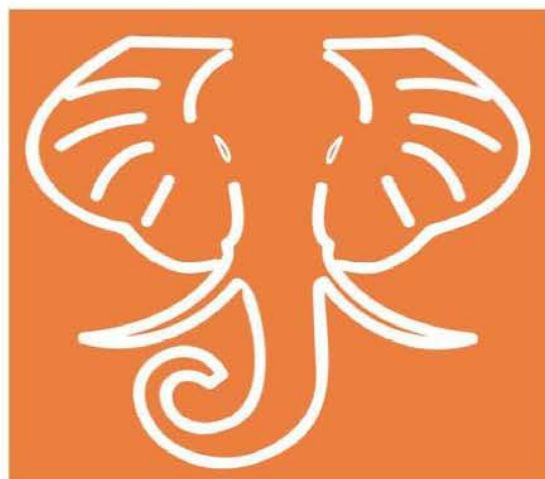

www.hathitrust.org

Creative Commons Zero (CC0)

http://www.hathitrust.org/access_use#cc-zero

This work has been dedicated by the rights holder to the public domain. It is not protected by copyright and may be reproduced and distributed freely without permission. For details, see the full license deed at <http://creativecommons.org/publicdomain/zero/1.0/>.

B 1,421,156

Digitized by Google

Original from
UNIVERSITY OF MICHIGAN

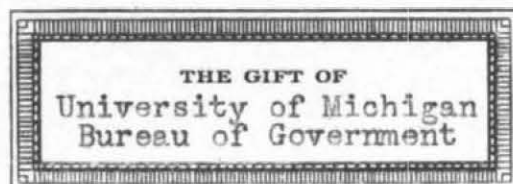
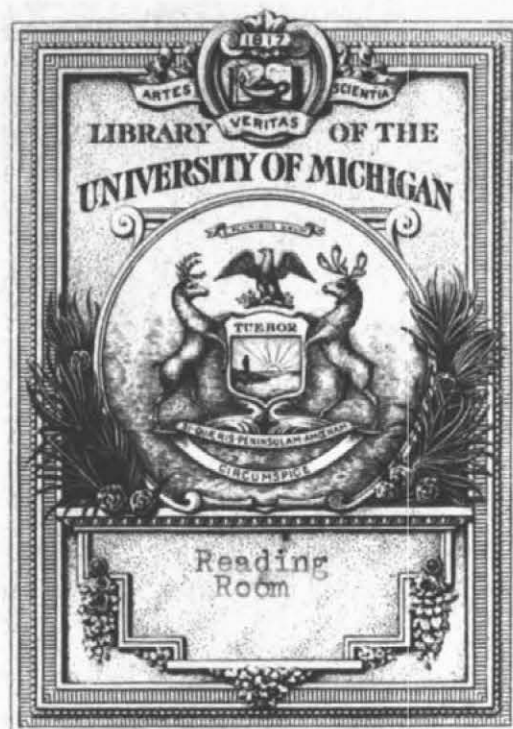

JK
613
.A3
1937

Digitized by Google

Original from
UNIVERSITY OF MICHIGAN



THE MINNESOTA CAPITOL

Minnesota Legislature

THE

The

7

MIKE HOLM
SECRETARY OF STATE



Original from
UNIVERSITY OF MICHIGAN

Digitized by Google

FLOYD BJÖRNSTJERNE OLSON

Floyd Björnsterne Olson rose from poverty and obscurity to become the first Farmer-Labor governor of Minnesota and one of the outstanding progressive leaders in the United States. He held the post of chief executive from his inauguration in January, 1931, until his death, August 22, 1936.

Born on November 13, 1891, of Scandinavian immigrant parentage, he was not yet 45 years old when he died. He had a brilliant future ahead of him.

Before he entered upon his public career, he worked as newsboy, harvest hand, lumber jack, freight handler and salesman. His contacts with all classes of people in his varied life gave him an understanding and sympathy for the common man that he retained until his death.

Indicative of the energy and perseverance he was to exhibit in later life, he built up one of the largest newspaper routes in North Minneapolis while still a school boy.

In 1915 he was graduated from Northwestern College of Law with highest honors and was admitted to the bar. In 1918 he was married to Ada Krejci. One child was born to them, a daughter Patricia, now 15 years old.

The late Governor Olson served as Hennepin County Attorney from 1920 to 1930. In 1926 he was re-elected with the largest plurality ever given any candidate in Hennepin County. His brilliance and integrity while county attorney won him the loyal support and staunch admiration of thousands of people who found that neither gold nor silver could tempt this six-foot Viking.

Governor Olson was a fearless fighter for the common man. His speeches, many of which were masterpieces of oratory, were ringing denunciations of the evils which beset the world today.

Among the many tributes paid to Minnesota's outstanding governor, is the funeral oration delivered by Governor Phillip LaFollette of Wisconsin at the Civic Auditorium, Minneapolis, before a throng of 150,000 people.

Governor LaFollette said:

"In a period when thoughtful citizens recognize the need for a genuine political alignment in America, he led a new political party to success in Minnesota. As governor of this state he secured the enactment of legislation and administered his high office so that he leaves a record of outstanding constructive achievement.

"The outstanding qualities of this vivid personality were the depth of his economic and political convictions and his boundless courage . . . No matter how bitter the battle, how formidable the enemy he never retreated. He weathered adversity with his head held high, and not an enemy in Minnesota ever saw the back of Floyd Olson.

"With vision Floyd Olson saw and understood the times in which he lived. His deepest desire was to find the answer to our needs."





From the painting by Carl Bohnen

FLOYD BJÖRNSTJERNE OLSON
1891 - 1936

McGILL LITHOGRAPH CO.
MINNEAPOLIS

Digitized by Google

Original from
UNIVERSITY OF MICHIGAN

Univ. Mich. Admin. Serv. Bldg.
5-18-37

TO THE SENATORS AND
REPRESENTATIVES
OF THE FIFTIETH
LEGISLATIVE SESSION
OF MINNESOTA AND
TO THE PEOPLE OF THE NORTH
STAR STATE THIS MANUAL IS
RESPECTFULLY DEDICATED

AUTHORITY AND CONTENTS

The Legislative Manual of 1935 is divided as to contents into three parts. Part I contains the state organic act, act authorizing a state government, act of admission, constitutions of the State of Minnesota and the United States, territorial and state government, and legislative statistics. Part II contains history of state, and review of state departments and institutions. Part III contains roster of officers of state departments and institutions, county officers and federal officers appointed from Minnesota, election returns, population and financial statistics of the state, and such miscellaneous matter of general interest as has usually been published in the Manual.

The publication of this Manual is biennial, and is authorized under Section 5680 of the General Statutes of 1923.

Distribution is as follows:

- Fifty copies to each member of the legislature, including the president of the senate.
- Fifty copies to state historical society for exchange with other states.
- Five copies to state university.
- Three copies to state library.
- Two copies to congressional library at Washington.
- Two copies to Minnesota soldiers' home.
- Two copies to each free public library in the state.
- Two copies to each public college, seminary or academy in this state.
- Two copies to each state normal school.
- Two copies to each state high school.
- One copy to each independent special and common school district in this state to be distributed through the county superintendent of schools of each county.
- One copy to each state institution not herein provided for.
- One copy to each elective state officer.
- One copy to each appointed state officer who is the head of any department.
- One copy to each officer and employe of the house and senate.
- One copy to each supreme and district court judge.
- One copy to each United States senator and member of congress from this state.
- One copy to each auditor's office in this state.
- Two hundred and seventy-five copies to remain in the office of the secretary of state for distribution among the members of the next succeeding legislature.

MIKE HOLM,
Secretary of State.

ORGANIC ACT OF MINNESOTA

An act to establish the Territorial Government of Minnesota.
[Passed March 3, 1849.]

SECTION 1. *Be it enacted by the Senate and House of Representatives of the United States of America in Congress assembled,* That from and after the passage of this act, all that part of the territory of the United States which lies within the following limits, to-wit: Beginning in the Mississippi river at the point where the line of forty-three degrees and thirty minutes of north latitude crosses the same; thence running due west on said line, which is the northern boundary of the state of Iowa, to the northwest corner of the said state of Iowa; thence southerly along the western boundary of said state to the point where said boundary strikes the Missouri river; thence up the middle of the main channel of the Missouri river to the mouth of White Earth river; thence up the middle of the main channel of the White Earth river to the boundary line between the possessions of the United States and Great Britain, thence east and south of east along the boundary line between the possessions of the United States and Great Britain to Lake Superior; thence in a straight line to the northernmost point of the state of Wisconsin in Lake Superior; thence along the western boundary line of said state of Wisconsin to the Mississippi river; thence down the main channel of said river to the place of beginning, be and the same is hereby erected into a temporary government by the name of the Territory of Minnesota; *provided*, that nothing in this act contained shall be construed to inhibit the government of the United States from dividing said Territory into two or more territories, in such manner and at such times as Congress shall deem convenient and proper, or from attaching any portion of said Territory to any other state or territory of the United States.

SEC. 2. *And be it further enacted,* That the executive power and authority in and over said Territory of Minnesota shall be vested in a governor, who shall hold his office for four years, and until his successor shall be appointed and qualified, unless sooner removed by the president of the United States. The governor shall reside within said Territory; shall be commander-in-chief of the militia thereof; shall perform the duties and receive the emoluments of superintendent of Indian affairs. He may grant pardons for offenses against the law of said Territory, and reprieves for offenses against the laws of the United States until the decision of the president can be made known thereon; he shall commission all officers who shall be appointed to office under the laws of the said Territory, and shall take care that the laws be faithfully executed.

SEC. 3. *And be it further enacted,* That there shall be a secretary of said Territory, who shall reside therein, and hold his office for four years, unless sooner removed by the president of the United States; he shall record and preserve all the laws and proceedings of the legislative assembly hereinafter constituted, and all the acts and proceedings of the governor in his executive department; he shall transmit one copy of the laws and one copy of the executive proceedings, on or before the first day of December in each year, to the president of the United States, and at the same time two copies of the laws to the speaker of the house of representatives, and the president of the senate for the use of Congress. And in case of the death, removal, resignation, or necessary absence of the governor from the Territory, the secretary shall be and he is hereby authorized and required to execute and perform all the powers and the duties of the governor during such vacancy or necessary absence, or until another governor shall be duly appointed to fill such vacancy.

SEC. 4. *And be it further enacted,* That the legislative power and authority of said Territory shall be vested in the governor and a legislative assembly. The legislative assembly shall consist of a council and house of representatives. The council shall consist of nine members having the qualifications of voters, as hereinafter prescribed, whose term of service shall continue two years. The house of representatives shall, at its first session, consist of eighteen members.

possessing the same qualifications as prescribed for members of the council, and whose term of service shall continue one year. The number of councilors and representatives may be increased by the legislative assembly, from time to time, in proportion to the increase of population; *provided*, that the whole number shall never exceed fifteen councilors and thirty-nine representatives. An apportionment shall be made, as nearly equal as practicable, among the several counties or districts for the election of the council and representatives, giving to each section of the Territory representation in the ratio of its population, Indians excepted, as nearly as may be. And the members of the council and of the house of representatives shall reside in and be inhabitants of the districts for which they may be elected, respectively. Previous to the first election, the governor shall cause a census or enumeration of the inhabitants of the several counties and districts of the Territory to be taken, and the first election shall be held at such time and places and be conducted in such manner as the governor shall appoint and direct, and he shall, at the same time, declare the number of members of the council and house of representatives to which each of the counties and districts shall be entitled under this act.

The number of persons authorized to be elected having the highest number of votes, in each of said council districts for members of the council, shall be declared by the governor to be duly elected to the council, and the person or persons authorized to be elected, having the greatest number of votes for the house of representatives, equal to the number to which each county or district shall be entitled, shall also be declared by the governor to be duly elected members of the house of representatives; *provided*, that in case of a tie between two or more persons voted for, the governor shall order a new election to supply the vacancy made by such tie. And the persons thus elected to the legislative assembly shall meet at such place on such day as the governor shall appoint, but thereafter the time, place and manner of holding and conducting all elections by the people, and the apportioning of the representation in the several counties or districts to the council and house of representatives, according to the population, shall be prescribed by law, as well as the day of the commencement of the regular session of the legislative assembly; *provided*, that no one session shall exceed the term of sixty days.

SEC. 5. *And be it further enacted*, That every free white male inhabitant above the age of twenty-one years, who shall have been a resident of said Territory at the time of the passage of this act, shall be entitled to vote at the first election, and shall be eligible to any office within the said Territory; but the qualifications of voters and of holding office at all subsequent elections shall be such as shall be prescribed by the legislative assembly; *provided*, that the right of suffrage and of holding office shall be exercised only by citizens of the United States and those who shall have declared on oath their intention to become such, and shall have taken an oath to support the constitution of the United States and the provisions of this act.

SEC. 6. *And be it further enacted*, That the legislative power of the Territory shall extend to all rightful subjects of legislation, consistent with the Constitution of the United States and the provisions of this act; but no law shall be passed interfering with the primary disposal of the soil; no tax shall be imposed upon the property of the United States; nor shall the lands or other property of non-residents be taxed higher than the lands or other property of residents. All the laws passed by the legislative assembly and governor shall be submitted to the Congress of the United States, and if disapproved shall be null and of no effect.

SEC. 7. *And be it further enacted*, That all township, district and county officers, not herein otherwise provided for, shall be appointed or elected, as the case may be, in such manner as shall be provided by the governor and legislative assembly of the Territory of Minnesota. The governor shall nominate and, by and with the advice and consent of the legislative council, appoint all officers not herein otherwise provided for, and, in the first instance, the governor alone may appoint all said officers, who shall hold their offices until the end of the next session of the legislative assembly.

SEC. 8. *And be it further enacted*, That no member of the legislative assembly shall hold or be appointed to any office which shall have been created,

or the salary or emoluments of which shall have been increased, while he was a member, during the term for which he was elected, and for one year after the expiration of such term; and no person holding a commission or appointment under the United States, except postmasters, shall be a member of the legislative assembly, or shall hold any office under the government of said Territory.

SEC. 9. *And be it further enacted*, That the judicial power of said Territory shall be vested in a supreme court, district courts, probate courts, and in justices of the peace. The supreme court shall consist of a chief justice and two associate justices, any two of whom shall constitute a quorum, and who shall hold a term at the seat of government of said Territory annually; and they shall hold their offices during the period of four years. The said Territory shall be divided into three judicial districts, and a district court shall be held in each of said districts by one of the justices of the supreme court, at such time and places as may be prescribed by law; and the said judges shall, after their appointment, respectively, reside in the districts which shall be assigned them. The jurisdiction of the several courts herein provided for, both appellate and original, and that of probate courts and justices of the peace, shall be as limited by law; *provided*, that the justices of the peace shall not have jurisdiction of any matter in controversy when the title or boundaries of land may be in dispute, or where the debt or sum claimed shall exceed one hundred dollars; and the said supreme and district courts, respectively, shall possess chancery as well as common law jurisdiction. Each district court, or the judges thereof, shall appoint its clerk, who shall also be the register in chancery, and shall keep his office at the place where the court may be held. Writs of error, bills of exception and appeals shall be allowed in all cases from the final decisions of said district courts to the supreme court, under such regulations as may be prescribed by law, but in no case removed to the supreme court shall trial by jury be allowed in said court. The supreme court, or the justices thereof, shall appoint its own clerk, and every clerk shall hold his office at the pleasure of the court for which he shall have been appointed. Writs of error and appeals from the final decisions of said supreme court shall be allowed, and may be taken to the supreme court of the United States, in the same manner and under the same regulations as from the circuit courts of the United States, where the value of the property or the amount in controversy, to be ascertained by the oath or affirmation of either party, or other competent witness, shall exceed one thousand dollars; and each of the said district courts shall have and exercise the same jurisdiction, in all cases arising under the constitution and laws of the United States, as is vested in the circuit and district courts of the United States; and the first six days of every term of said courts, or so much thereof as shall be necessary, shall be appropriated to the trial of causes arising under the said constitution and laws; and writs of error and appeal in all such cases shall be made to the supreme court of said Territory, the same as in other cases. The said clerk shall receive in all such cases the same fees which the clerks of the district courts of the late Wisconsin Territory received for similar services.

SEC. 10. *And be it further enacted*, That there shall be appointed an attorney for said Territory, who shall continue in office for four years, unless sooner removed by the president, and who shall receive the same fees and salary as the attorney of the United States for the late Territory of Wisconsin received. There shall also be a marshal for the Territory appointed, who shall hold his office for four years, unless sooner removed by the president, and who shall execute all processes issuing from the said courts, when exercising their jurisdiction as circuit and district courts of the United States; he shall perform the duties, be subject to the same regulations and penalties, and be entitled to the same fees as the marshal of the district court of the United States for the late Territory of Wisconsin; and shall, in addition, be paid two hundred dollars annually as a compensation for extra services.

SEC. 11. *And be it further enacted*, That the governor, secretary, chief justice and associate justices, attorney and marshal, shall be nominated and by and with the advice and consent of the senate, appointed by the president of the

United States. The governor and secretary to be appointed as aforesaid shall, before they act as such, respectively, take an oath or affirmation, before the district judge, or some justice of the peace in the limits of said Territory, duly authorized to administer oaths and affirmations by the laws now in force therein, or before the chief justice, or some associate justice of the supreme court of the United States, to support the constitution of the United States, and faithfully to discharge the duties of their respective offices, which said oaths, when so taken, shall be certified by the person by whom the same shall have been taken, and such certificates shall be received and recorded by the said secretary among the executive proceedings; and the chief justice and associate justices, and all other civil officers in said Territory, before they act as such, shall take a like oath or affirmation, before the said governor or secretary, or some judge or justice of the peace of the Territory, who may be duly commissioned and qualified, which said oath or affirmation shall be certified and transmitted, by the person taking the same, to the secretary, to be by him recorded as aforesaid; and afterwards, the like oath or affirmation shall be taken, certified and recorded in such manner and form as may be prescribed by law. The governor shall receive an annual salary of \$1,500 as governor, and \$1,000 as superintendent of Indian affairs. The chief justice and associate justice shall each receive an annual salary of \$1,800. The secretary shall receive an annual salary of \$1,800. The said salaries shall be paid quarter-yearly, at the treasury of the United States. The members of the legislative assembly shall be entitled to receive three dollars each per day during their attendance at the session thereof, and three dollars each for every twenty miles traveled in going to and returning from the said sessions, estimated according to the nearest usually traveled route. There shall be appropriated, annually, the sum of \$1,000, to be expended by the governor to defray the contingent expenses of the Territory; and there shall also be appropriated, annually, a sufficient sum to be expended by the secretary of the Territory, and upon an estimate to be made by the secretary of the treasury of the United States, to defray the expenses of the legislative assembly, the printing of the laws, and other incidental expenses, and the secretary of the Territory shall annually account to the secretary of the treasury of the United States for the manner in which the aforesaid sum shall have been expended.

SEC. 12. *And be it further enacted*, That the inhabitants of the said Territory shall be entitled to all the rights, privileges and immunities heretofore granted and secured to the Territory of Wisconsin and to its inhabitants; and the laws in force in the Territory of Wisconsin at the date of the admission of the State of Wisconsin shall continue to be valid and operative therein, so far as the same be not incompatible with the provisions of this act, subject, nevertheless, to be altered, modified or repealed by the governor and legislative assembly of the said Territory of Minnesota; and the laws of the United States are hereby extended over and declared to be in force in said Territory, so far as the same, or any provision thereof, may be applicable.

SEC. 13. *And be it further enacted*, That the legislative assembly of the Territory of Minnesota shall hold its first session in St. Paul; and at said first session the governor and legislative assembly shall locate and establish a temporary seat of government for said Territory, at such place as they may deem eligible; and shall at such time as they shall see proper prescribe by law the manner of locating the permanent seat of government of said Territory by a vote of the people. And the sum of twenty thousand dollars, out of any money in the treasury not otherwise appropriated, is hereby appropriated and granted to said Territory of Minnesota, to be applied by the governor and legislative assembly to the erection of suitable public buildings at the seat of government.

SEC. 14. *And be it further enacted*, That a delegate of the house of representatives of the United States, to serve for the term of two years, may be elected by the voters qualified to elect members of the legislative assembly, who shall be entitled to the same rights and privileges as are exercised and enjoyed by the delegates from the several other territories of the United States to the said house of representatives. The first election shall be held at such times and places and be conducted in such manner as the governor shall appoint and direct; and at all subsequent elections the times, places and manner of holding

the elections shall be prescribed by law. The person having the greatest number of votes shall be declared by the governor to be duly elected, and a certificate thereof shall be given accordingly.

SEC. 15. *And be it further enacted*, That all suits, process and proceedings, civil and criminal, at law or in chancery, and all indictments and informations, which shall be pending and undetermined in the courts of the Territory of Wisconsin, within the limits of said Territory of Minnesota, when this act shall take effect, shall be transferred to be heard, tried, prosecuted and determined in the district courts hereby established, which may include the counties or districts where any such proceedings may be pending. All bonds, recognizances, and obligations of every kind whatsoever, valid under the existing laws, within the limits of said Territory, shall be valid under this act; and all crimes and misdemeanors against the laws, in force within said limits, may be prosecuted, tried, and punished in the courts established by this act; and all penalties, forfeitures, actions and causes of action may be recovered under this act the same as they would have been under the laws in force within the limits composing said Territory at the time this act shall go into operation.

SEC. 16. *And be it further enacted*, That all justices of the peace, constables, sheriffs, and all other judicial and ministerial officers, who shall be in office within the limits of said Territory, when this act shall take effect, shall be and they are hereby authorized and required to continue to exercise and perform the duties of their respective offices as officers of the Territory of Minnesota, temporarily, and until they or others shall be duly appointed and qualified to fill their places, in the manner herein directed, or until their offices shall be abolished.

SEC. 17. *And be it further enacted*, That the sum of \$5,000 be and the same is hereby appropriated out of any moneys in the treasury not otherwise appropriated, to be expended by and under the direction of the said governor of the Territory of Minnesota, in the purchase of a library, to be kept at the seat of government for the use of the governor, legislative assembly, judges of the supreme court, secretary, marshal, and attorneys of said Territory, and such other persons and under such regulations as shall be prescribed by law.

SEC. 18. *And be it further enacted*, That when the lands in said Territory shall be surveyed under the direction of the government of the United States, preparatory to bringing the same into market, sections numbered sixteen and thirty-six in each township in said Territory shall be and the same are hereby reserved for the purpose of being applied to schools in said Territory, and in the state and territories hereafter to be erected out of the same.

SEC. 19. *And be it further enacted*, That temporarily, and until otherwise provided by law, the governor of said Territory may define the judicial districts of said Territory, and assign the judges who may be appointed for said Territory to the several districts, and also appoint the times and places for holding courts in the several counties or subdivisions in each of said judicial districts, by proclamation to be issued by him; but the legislative assembly, at their first or any subsequent session, may organize, alter or modify such judicial districts, and assign the judges, and alter the times and places of holding the courts, as to them shall seem proper and convenient.

SEC. 20. *And be it further enacted*, That every bill which shall or may pass the council and house of representatives, shall, before it becomes a law, be presented to the governor of the Territory; if he approve, he shall sign it; but if not he shall return it, with his objections, to the house in which it originated; which shall cause the objections to be entered at large upon their journal, and proceed to reconsider it. If, after such reconsideration, two-thirds of that house shall agree to pass the bill, it shall be sent, together with the objections, to the other house, by which it shall also be reconsidered, and if approved by two-thirds of that house it shall become a law; but in all such cases the votes of both houses shall be determined by yeas and nays, and the names of the persons voting for or against the bill shall be entered on the journal of each house, respectively. If any bill shall not be returned by the governor within three days (Sundays excepted) after it shall have been presented to him, the same shall be a law in like manner as if he had signed it, unless the legislative assembly, by adjournment, prevent it, in which case it shall not become a law.

MINNESOTA STATE SEAL

The state seal is similar in design to the territorial seal, although various other devices were proposed and even adopted as laws.

First official reference to the seal appears in the message of Governor Ramsey to the first territorial legislature, September 9, 1849. A legislative committee, October 31, recommended as a seal device, "an every-day scene, consisting of an Indian family with their lodge, canoe, etc., and a single white man visiting them, with no other protection than the feeling of hospitality and friendship existing between the two people. The white man is receiving from the Indian the pipe of peace." That seal was authorized by law but never used.

The territorial seal depicted instead a scene at St. Anthony Falls, as shown in the accompanying engraving. The earlier proposal may have influenced the design, but substitution of the musket and powderhorn for the pipe of peace may have had special significance. The motto, "*Quo sursum velo videre*," the third word a misprint for "*volo*," meaning "I wish to see what lies beyond," was selected by H. H. Sibley, while a delegate in Congress. Governor Ramsey commissioned D. O. Hare of Washington to engrave the seal and the cost was \$157.

Although ridiculed by journalists as representing "a scared white man and an astonished Indian," and "a man plowing one way and looking another," this territorial seal was used until the adoption of the state seal in 1858.

During the first session of the state legislature, assembled December 2, 1857, Charles F. Lowe, a member of the convention of 1857 which drafted the state constitution, including a provision for a state seal, procured from Mr. Buechner, a St. Paul artist, a design shown on page 658 of W. H. C. Folsom's "Fifty Years in the Northwest."

The state government upon beginning operations in May, 1858, was without a state seal. Authorizing temporary use of the territorial seal, Governor Sibley brought up the subject at the adjourned legislative session in June and a special committee was named. W. H. C. Folsom, chairman, submitted the design mentioned, which on July 16 was adopted by joint resolution. When the new seal was delivered, however, it was found that the legislative intent had failed, and in place of that elaborate design one resembling the territorial seal was used, as it appears in the illustration. The word "state" was added and the date of admission substituted for the territorial year. The motto was changed to "*L'Etoile du Nord*," translated "The North Star," and this state seal has ever since been in official use. The Minnesotian published articles ridiculing the French motto and declaring that Governor Sibley had chosen it simply because he spoke that language.



ACT AUTHORIZING A STATE GOVERNMENT

[Passed Feb. 26, 1857.]

SECTION 1. *Be it enacted by the Senate and House of Representatives of the United States of America, in Congress assembled,* That the inhabitants of that portion of the Territory of Minnesota which is embraced within the following limits, to-wit: Beginning at the point in the center of the main channel of the Red River of the North, where the boundary line between the United States and the British Possessions crosses the same; thence up the main channel of said river to that of the Bois de Sioux river; thence up the main channel of said river to Lake Traverse; thence up the center of said lake to the southern extremity thereof, thence in a direct line to the head of Big Stone lake; thence through its center to its outlet; thence by a due south line to the north line of the State of Iowa; thence along the northern boundary of said state to the main channel of the Mississippi river; thence up the main channel of said river, and following the boundary line of the State of Wisconsin, until the same intersects with the St. Louis river; thence down the said river to and through Lake Superior, on the boundary line of Wisconsin and Michigan, until it intersects the dividing line between the United States and the British Possessions; thence up Pigeon river and following said dividing line to the place of beginning, be and they hereby are authorized to form for themselves a constitution and state government by the name of the State of Minnesota, and to come into the Union on an equal footing with the original states, according to the Federal Constitution.

SEC. 2. *And be it further enacted,* That the State of Minnesota shall have concurrent jurisdiction on the Mississippi and all other rivers and waters bordering on the said State of Minnesota, so far as the same shall form a common boundary to said state and any state or states now or hereafter to be formed or bounded by the same; and said river or waters leading into the same shall be common highways, and forever free, as well to the inhabitants of said state as to all other citizens of the United States, without any tax, duty, impost, or toll therefor.

SEC. 3. *And be it further enacted,* That on the first Monday in June next, the legal voters in each representative district then existing within the limits of the proposed state, are hereby authorized to elect two delegates for each representative to which said district shall be entitled according to the apportionment for representatives to the territorial legislature; which election for delegates shall be held and conducted, and the returns made, in all respects in conformity with the laws of said Territory regulating the election of representatives, and the delegates so elected shall assemble at the capitol of said Territory on the second Monday in July next, and first determine by a vote whether it is the wish of the people of the proposed State to be admitted into the Union at that time; and if so, shall proceed to form a constitution, and take all necessary steps for the establishment of a state government, in conformity with the Federal Constitution, subject to the approval and ratification of the people of the proposed State.

SEC. 4. *And be it further enacted,* That in the event said convention shall decide in favor of the immediate admission of the proposed State into the Union, it shall be the duty of the United States marshal for said Territory to proceed to take a census or enumeration of the inhabitants within the limits of the proposed State, under such rules and regulations as shall be prescribed by the secretary of the interior, with the view of ascertaining the number of repre-

sentatives to which said State may be entitled in the Congress of the United States. And said State shall be entitled to one representative, and such additional representatives as the population of the State shall, according to the census, show it would be entitled to according to the present ratio of representation.

SEC. 5. *And be it further enacted*, That the following propositions be and the same are hereby offered to the said convention of the people of Minnesota for their free acceptance or rejection, which, if accepted by the convention, shall be obligatory on the United States, and upon the said State of Minnesota, to-wit:

First—That sections numbered sixteen and thirty-six in every township of public lands in said State, and where either of said sections, or any part thereof, has been sold or otherwise been disposed of, other lands, equivalent thereto, and as contiguous as may be, shall be granted to said State for the use of schools.

Second—That seventy-two sections of land shall be set apart and reserved for the use and support of a state university, to be selected by the governor of said State, subject to the approval of the commissioner at the general land office, and to be appropriated and applied in such manner as the legislature of said State may prescribe; for the purpose aforesaid, but for no other purpose.

Third—Ten entire sections of land to be selected by the governor of said State, in legal subdivisions, shall be granted to said State for the purpose of completing the public buildings, or for the erection of others at the seat of government, under the direction of the legislature thereof.

Fourth—That all salt springs within said State, not exceeding twelve in number, with six sections of land adjoining or as contiguous as may be to each, shall be granted to said State for its use; and the same to be selected by the governor thereof within one year after the admission of said State, and, when so selected, to be used or disposed of on such terms, conditions and regulations as the legislature shall direct; *provided*, that no salt spring or land the right whereof is now vested in any individual or in individuals, or which may be hereafter confirmed or adjudged to any individual or individuals, shall by this article be granted to said State.

Fifth—That five per centum of the net proceeds of sales of all public lands lying within said State, which shall be sold by Congress after the admission of said State into the Union, after deducting all the expenses incident to the same, shall be paid to said State for the purpose of making public roads and internal improvements as the legislature shall direct; *provided*, the foregoing propositions herein offered are on the condition that the said convention which shall form the constitution of said State shall provide, by a clause in said constitution, or an ordinance, irrevocable without the consent of the United States, that said State shall never interfere with the primary disposal of the soil within the same by the United States, or with any regulations Congress may find necessary for securing the title in said soil to *bona fide* purchasers thereof; and that no tax shall be imposed on lands belonging to the United States, and that in no case shall non-resident proprietors be taxed higher than residents.

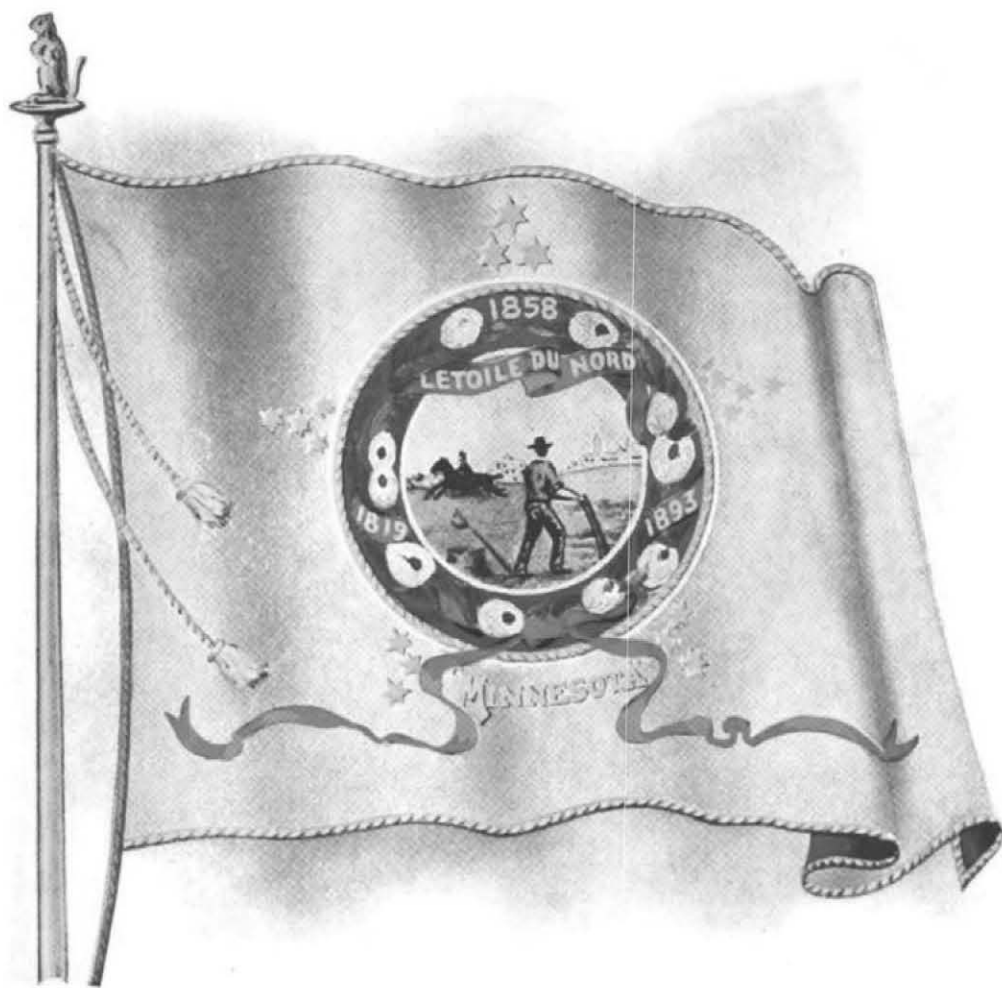

MINNESOTA STATE FLAG

The State Legislature of 1893, by Chapter 16, provided for the adoption of a state flag.

Mrs. Franklyn L. Greenleaf, Mrs. A. A. White, Mrs. Edward Durant, Mrs. F. B. Clarke, Mrs. H. F. Brown and Mrs. A. T. Stebbins were by this act named and designated a commission to select and adopt an appropriate design for a state flag.

Conformably to the provision of this act, this commission called for designs, and on Tuesday, Feb. 28, 1893, met, selected and adopted the design presented by Mrs. Edward H. Center, of Minneapolis.

Following is a description of the flag: "The ground is of white silk, and the reverse side of blue silk, bordered with bullion fringe. In the center is the state seal, wreathed with white moccasin flowers, on a blue ground. The red ribbon of the seal bearing the motto is continued through the wreath, entwining the blossoms and floating carelessly over the lower portion of the flag. It bears, in gold, the dates 1819, the time of the settlement of Minnesota, and 1893. Above, also in gold, is the date 1858, the time of the admission of Minnesota to the Union. Below the design, in gold letters, is wrought 'Minnesota.' Grouped around the seal are nineteen stars in the design of star points, with the North Star, significant of the North Star State, in a group of three at the top."

The choice of the number nineteen is a peculiarly happy one, as Minnesota was the nineteenth state, after the original thirteen, to be admitted to the Union. The standard to the flag was surmounted by a golden gopher, and tied with a gold cord and tassel. The execution of the design is entirely in needle work.

CONSTITUTIONAL CONVENTION

Under the enabling act of Congress, approved March 3, 1857, a constitutional convention of one hundred and eight members (each council district to elect two for each councilman and representative it was entitled to) was authorized to meet at the capitol on the second Monday in July, to frame a state constitution, and submit it to the people of the territory. The election was held on the first Monday in June. On July 13th the delegates met, but, a disagreement arising in the organization, the Republican members organized one body, and the Democratic members organized separately. Each of these bodies, claiming to be the legal constitutional convention, proceeded with the work of forming an instrument to be submitted to the people. After some days an understanding was effected between them, and, by means of committees of conference, the same constitution was framed and adopted by both bodies. On being submitted to the people October 13th, it was ratified.

REPUBLICAN WING.—Assembled July 13; dissolved August 29. 59 Members. St. A. D. Balcombe, President; L. A. Babcock, Secretary.

1. P. A. Cederstam, W. H. C. Folsom. 2. L. K. Stannard, Charles F. Lowe. 3. S. W. Putnam, D. M. Hall, D. A. Secombe, P. Winnell, L. C. Walker, J. H. Murphy. 4. Charles McClure, Aaron C. Hudson, George Watson, Frank Mantor, Joseph Peckham. 5. Fred Ayer. 6. John W. North, Thomas Bolles, Oscar F. Perkins, Thomas Foster, Thomas J. Galbraith, D. D. Dickinson. 8. Alanson B. Vaughn, C. W. Thompson, John A. Anderson, Charles A. Coe, N. P. Colburn, James A. McCann, H. A. Billings, Charles Hanson, H. W. Holley, John Cleghorn, A. H. Butler, Robert Lyle, Boyd Phelps. 9. St. A. D. Balcombe, Wm. H. Mills, Charles Garrish, Simlow Harding, Nathan B. Robbins, W. J. Duly, Samuel A. Kemp, Thomas Wilson, David L. King, Benjamin C. Baldwin. 10. Amos Cogswell, Lewis McCune, Edwin Page Davis. 11. Cyrus Aldrich, Wentworth Hayden, R. L. Bartholomew, W. F. Russell, Henry Eschlie, Charles B. Sheldon, David Morgan, E. N. Bates, Albert W. Combs, T. D. Smith, B. E. Messer.

DEMOCRATIC WING.—Assembled July 13; dissolved August 29. 53 Members. H. H. Sibley, President; J. J. Noah, Secretary.

1. William Holcombe, James S. Norris, Henry N. Setzer, Gold T. Curtis, Charles G. Leonard, Newington Gilbert, Chas. E. Butler, R. H. Sanderson. 2. George L. Becker, Moses Sherburne, D. A. J. Baker, Lafayette Emmett, William P. Murray, W. A. Gorman, Wm. H. Taylor, John S. Prince, Patrick Nash, Wm. B. McGrorty, Paul Faber, Michael E. Ames. 3. B. B. Meeker, Wm. M. Lashells, C. A. Tuttle, C. L. Chase. 4. Edwin C. Stacy. 5. Daniel Gilman, H. C. Wait, J. C. Shepley, William Sturgis, J. W. Ten Voorde, W. W. Kingsbury, R. H. Barrett. 6. Henry H. Sibley, Robert Kennedy, Daniel J. Burns, Frank Warner, William A. Davis, Joseph Burwell, Henry G. Bailey, Andrew Keegan. 7. James McFetridge, J. P. Wilson, J. Jerome, Xavier Cantell, Joseph Rollette, Louis Vasseur. 8. James C. Day. 10. Joseph R. Brown, C. E. Flandrau, Francis Baasen, William B. McMahan, J. H. Swan. 11. Alfred E. Ames.

CONSTITUTION

OF THE

STATE OF MINNESOTA

Adopted October 13, 1857. Ayes, 30,055; Nays, 571

ARTICLE—

1. Bill of rights.
2. Name and boundaries.
3. Distribution of the powers of government.
4. Legislative department.
5. Executive department.
6. Judiciary.
7. Elective Franchise.
8. School funds, education and science.

ARTICLE—

9. Finances of the state and banks and banking.
10. Corporations having no banking privileges.
11. Counties and townships.
12. Of the militia.
13. Impeachment and removal from office.
14. Amendments to the constitution.
15. Miscellaneous subjects schedule.
16. Trunk Highway System.

Preamble. We, the people of the State of Minnesota, grateful to God for our civil and religious liberty, and desiring to perpetuate its blessings and secure the same to ourselves and our posterity, do ordain and establish this Constitution:

ARTICLE I.

BILL OF RIGHTS.

Object of government. SECTION 1. Government is instituted for the security, benefit and protection of the people, in whom all political power is inherent, together with the right to alter, modify or reform such government, whenever the public good may require it.

Rights and Privileges. SEC. 2. No member of this State shall be disfranchised, or deprived of any of the rights or privileges secured to any citizen thereof, unless by the law of the land, or the judgment of his peers. There shall be neither slavery nor involuntary servitude in the State otherwise than the punishment of crime, whereof the party shall have been duly convicted.

Liberty of the press. SEC. 3. The liberty of the press shall forever remain inviolate, and all persons may freely speak, write and publish their sentiments on all subjects, being responsible for the abuse of such right.

Trial by jury. SEC. 4. The right of trial by jury shall remain inviolate, and shall extend to all cases at law without regard to the amount in controversy, but a jury trial may be waived by the parties in all cases in the manner prescribed by law; [and the legislature may provide that the agreement of five-sixths of any jury in any civil action or proceeding, after not less than six (6) hours' deliberation, shall be a sufficient verdict therein.]*

No excessive bail or unusual punishments. SEC. 5. Excessive bail shall not be required, nor shall excessive fines be imposed; nor shall cruel or unusual punishments be inflicted.

*The clause in brackets was adopted Nov. 4, 1890.

Rights of accused in criminal prosecutions. SEC. 6. In all criminal prosecutions the accused shall enjoy the right to a speedy and public trial, by an impartial jury of the county or district wherein the crime shall have been committed, which county or district shall have been previously ascertained by law, and to be informed of the nature and cause of the accusation, to be confronted with the witnesses against him, to have compulsory process for obtaining witnesses in his favor, and to have the assistance of counsel in his defense. (a)

Further rights of accused—when bailable. SEC. 7. No person shall be held to answer for a criminal offense without due process of law, and no person for the same offense shall be put twice in jeopardy of punishment, nor shall be compelled in any criminal case to be a witness against himself, nor be deprived of life, liberty or property without due process of law. All persons shall before conviction be bailable by sufficient sureties, except for capital offenses when the proof is evident or the presumption great; and the privilege of the writ of habeas corpus shall not be suspended unless when in case of rebellion or invasion the public safety may require.

Redress of injuries or wrongs. SEC. 8. Every person is entitled to a certain remedy in the laws for all injuries or wrongs which he may receive in his person, property or character; he ought to obtain justice freely and without purchase; completely and without denial; promptly and without delay, conformable to the laws.

Treason defined. SEC. 9. Treason against the State shall consist only in levying war against the same, or in adhering to its enemies, giving them aid and comfort. No person shall be convicted of treason unless on the testimony of two witnesses to the same overt act, or on confession in open court.

Right against unreasonable searches. SEC. 10. The right of the people to be secure in their persons, houses, papers, and effects, against unreasonable searches and seizures, shall not be violated; and no warrant shall issue but upon probable cause, supported by oath or affirmation, and particularly describing the place to be searched and the person or things to be seized.

Prohibits ex post facto laws, or laws impairing contracts. SEC. 11. No bill of attainder, *ex post facto* law, nor any law impairing the obligation of contracts shall ever be passed, and no conviction shall work corruption of blood or forfeiture of estate.

Imprisonment for debt—property exemption. SEC. 12. No person shall be imprisoned for debt in this state, (b) but this shall not prevent the legislature from providing for imprisonment, or holding to bail, persons charged with fraud in contracting said debt. A reasonable amount of property shall be exempt from seizure or sale for the payment of any debt or liability. The amount of such exemption shall be determined by law. [*Provided, however, that all property so exempted shall be liable to seizure and sale for any debts incurred to any person for work done or materials furnished in the construction, repair or improvement of the same, and provided further, that such liability to seizure and sale shall also extend to all real property for any debt incurred to any laborer or servant for labor or service performed.*]*

Private property for public use. SEC. 13. Private property shall not be taken, destroyed or damaged for public use without just compensation therefor, first paid or secured.†

(a) The jury contemplated by article 1, section 6, securing the right to jury trial in criminal cases, is a body of twelve men, and it is error to try a party charged with crime in a justice court, against his objection, with a jury of six. The fact that he may appeal to the district court, on entering into recognizance with sureties, does not change the rule. 14 Minn. 330.

(b) 23 Minn. 1; 23 Minn. 411.

*The clause in brackets was adopted Nov. 6, 1888.

†The words "destroyed or damaged" inserted by amendment adopted Nov. 3, 1896.

Military power subordinate. SEC. 14. The military shall be subordinate to the civil power, and no standing army shall be kept up in this State in times of peace.

Lands declared allodial—leases, when void. SEC. 15. All lands within the State are declared to be allodial, and feudal tenures of every description, with all their incidents, are prohibited. Leases and grants of agricultural lands for a longer period than twenty-one years hereafter made, in which shall be reserved any rent or service of any kind, shall be void.

Freedom of conscience—no preference to be given to any religious establishment or mode of worship. SEC. 16. The enumeration of rights in this constitution shall not be construed to deny or impair others retained by and inherent in the people. The right of every man to worship God according to the dictates of his own conscience shall never be infringed, nor shall any man be compelled to attend, erect or support any place of worship, or to maintain any religious or ecclesiastical ministry, against his consent; nor shall any control of or interference with the rights of conscience be permitted, or any preference be given by law to any religious establishment or mode of worship; but the liberty of conscience hereby secured shall not be so construed as to excuse acts of licentiousness, or justify practices inconsistent with the peace or safety of the State, nor shall any money be drawn from the treasury for the benefit of any religious societies, or religious or theological seminaries.

No religious test or property qualifications to be required. SEC. 17. No religious test or amount of property shall ever be required as a qualification for any office of public trust under the State. No religious test or amount of property shall ever be required as a qualification of any voter at any election in this State; nor shall any person be rendered incompetent to give evidence in any court of law or equity in consequence of his opinion upon the subject of religion.

No license to peddle. SEC. 18. Any person may sell or peddle the products of the farm or garden occupied and cultivated by him without obtaining a license therefor.*

ARTICLE II.

ON NAME AND BOUNDARIES.

Name and boundaries. SECTION 1. This State shall be called and known by the name of the State of Minnesota, and shall consist of and have jurisdiction over the territory embraced in the following boundaries, to-wit: Beginning at the point in the center of the main channel of the Red River of the North, where the boundary line between the United States and British Possessions crosses the same; thence up the main channel of said river to that of the Bois des Sioux river; thence up the main channel of said river to Lake Traverse, thence up the center of said lake to the southern extremity thereof; thence in a direct line to the head of Big Stone lake; thence through its center to its outlet; thence by a due south line to the north line of the State of Iowa; thence east along the northern boundary of said State to the main channel of the Mississippi river; thence up the main channel of said river and following the boundary line of the State of Wisconsin until the same intersects the St. Louis river; thence down the said river to and through Lake Superior, on the boundary line of Wisconsin and Michigan, until it intersects the dividing line between the United States and British Possessions; thence up Pigeon river and following said dividing line to the place of beginning.**

*Adopted Nov. 6, 1906.

**The northern boundary of the state at the Lake of the Woods is projected beyond the 49th parallel a distance of about twenty miles, making a wedge-shaped jog through the lake until it strikes firm ground on the west bank of the lake; thence in a due south line to the 49th parallel. The explanation of this jog is found in the subjoined paragraphs. In the seventh article of the treaty of Ghent, section 19 reads as follows: Sec. 19. Resolved that the fol-

Jurisdiction on bordering rivers. SEC. 2. The State of Minnesota shall have concurrent jurisdiction on the Mississippi and on all other rivers and waters bordering on the said State of Minnesota, so far as the same shall form a common boundary to said State, and any other state or states now or hereafter to be formed by the same; and said rivers and waters, and navigable waters leading into the same, shall be common highways and forever free, as well to the inhabitants of said State as to other citizens of the United States, without any tax, duty, impost, or toll therefor.

Acceptance of propositions in enabling act. SEC. 3. The propositions contained in the act of Congress entitled, "An act to authorize the people of the Territory of Minnesota to form a constitution and state government, preparatory to their admission into the Union on equal footing with the original states," are hereby accepted, ratified and confirmed, and shall remain irrevocable without the consent of the United States; and it is hereby ordained that this State shall never interfere with the primary disposal of the soil within the same, by the United States, or with any regulations Congress may find necessary for securing the title to said soil to *bona fide* purchasers thereof; and no tax shall be imposed on lands belonging to the United States and in no case shall non-resident proprietors be taxed higher than residents.

ARTICLE III.

DISTRIBUTION OF THE POWERS OF GOVERNMENT.

Division of powers. SECTION 1. The powers of government shall be divided into three distinct departments—legislative, executive, and judicial; and no person or persons belonging to or constituting one of these departments shall exercise any of the powers properly belonging to either of the others, except in the instances expressly provided in this constitution. (a)

ARTICLE IV.

LEGISLATIVE DEPARTMENT.

Legislature meets biennially—length of session. SECTION 1. The legislature shall consist of the Senate and House of Representatives, which shall meet biennially at the seat of government of the State, at such time as shall be prescribed by law, but no session shall exceed the term of ninety (90) legislative days; and no new bill shall be introduced in either branch, except on the written request of the governor, during the last twenty (20) days of

lowing described (also represented on said map as before mentioned), is, in the opinion of the commissioners, so far as the same extends, the true boundary intended by the before mentioned treaties, namely: * * * thence through the middle of the waters of this bay to the northwest extremity of the same; being the most northwestern point of the Lake of the Woods, and from a monument in this bay, on the nearest firm ground to the above northwest extremity of said bay, the courses and distances are as follows: 56° W. 1,565½ feet; 2nd, N. 6° W. 861¼ feet; 3rd, N. 28° W. 615.4 feet; 4th, N. 27° 10' W. 495.4 feet; 5th, N. 5° 10' E. 1,322½ feet; 6th, N. 70° 45' W. 493 feet, the variation being 12° east. The termination of this 6th and last course and distance being the above said most northwestern point of the Lake of the Woods, as designated by the seventh article of the treaty of Ghent, and being in latitude 49° 23' 55" north of the equator, and in longitude 95° 14' 38" west from Greenwich. The second article of the convention of 1818 is as follows: Article 2. It is agreed that a line drawn from the most northwestern point of the Lake of the Woods along the 49th parallel of north latitude, or, if the said point shall not be in the 49th parallel of north latitude, then that a line drawn from the said point due north or south, as the case may be, until the said line shall intersect the said parallel of north latitude, and from the point of such intersection due west, along and with the said parallel, shall be the line of demarkation between the territories of the United States and His Britannic Majesty, and that the said line shall form the northern boundary of the said territories of the United States and the southern boundary of His Britannic Majesty, from the Lake of the Woods to the Stony Mountains. This boundary was re-established and determined by a commission authorized by congress, and the surveys embracing four years were made and reported to congress in 1877.

(a) Courts cannot control or interfere with an executive officer of the state in his official acts, even though they are such that the duty to perform them might have been entrusted to some other officer. 28 Minn. 50.

such sessions, except the attention of the legislature shall be called to some important matter of general interest by a special message from the governor.

Apportionment of members. SEC. 2. The number of members who compose the Senate and House of Representatives shall be prescribed by law, but the representation in the Senate shall never exceed one member for every 5,000 inhabitants, and in the House of Representatives one member for every 2,000 inhabitants. The representation in both houses shall be apportioned equally throughout the different sections of the State, in proportion to the population thereof, exclusive of Indians not taxable under the provisions of law.

Eligibility of members—quorum. SEC. 3. Each house shall be the judge of the election returns and eligibility of its own members; a majority of each shall constitute a quorum to transact business, but a smaller number may adjourn from day to day, and compel the attendance of absent members in such manner and under such penalties as it may provide.

Rules of government. SEC. 4. Each house may determine the rules of its proceedings, sit upon its own adjournment, punish its members for disorderly behavior, and, with the concurrence of two-thirds, expel a member; but no member shall be expelled the second time for the same offense.

Officers—journal of proceedings. SEC. 5. The House of Representatives shall elect its presiding officer and the Senate and House of Representatives shall elect such other officers as may be provided by law; they shall keep journals of their proceedings, and from time to time publish the same, and the yeas and nays, when taken on any question, shall be entered on such journals.

Length of adjournments. SEC. 6. Neither house shall, during a session of the legislature, adjourn for more than three days (Sundays excepted), nor to any other place than that in which the two houses shall be assembled, without the consent of the other house.

Compensation. SEC. 7. The compensation of senators and representatives shall be three dollars per diem during the first session, but may afterwards be prescribed by law. But no increase of compensation shall be prescribed which shall take effect during the period for which the members of the existing House of Representatives may have been elected.

Privileged from arrest. SEC. 8. The members of each house shall in all cases, except treason, felony, and breach of the peace, be privileged from arrest during the session of their respective houses, and in going to or returning from the same. For any speech or debate in either house they shall not be questioned in any other place.

Restriction as to holding office. SEC. 9. No senator or representative shall, during the time for which he is elected, hold any office under the authority of the United States or the State of Minnesota, except that of postmaster, and no senator or representative shall hold an office under the state which has been created or the emoluments of which have been increased during the session of the legislature of which he was a member, until one year after the expiration of his term of office in the legislature.

Bills of revenue to originate in House. SEC. 10. All bills for raising a revenue shall originate in the House of Representatives, but the Senate may propose and concur with the amendments as on other bills.

Approval of bills by Governor—action on non-approval. SEC. 11. Every bill which shall have passed the Senate and House of Representatives, in conformity to the rules of each house and the joint rules of the two houses, shall, before it becomes a law, be presented to the governor of the State. If he approves, he shall sign and deposit it in the office of secretary of state for preservation, and notify the house where it originated of the fact. But if not, he shall return it, with his objections, to the house in which it shall have originated; when such objections shall be entered at large on the journal of the same, and the

house shall proceed to reconsider the bill. If, after such reconsideration, two-thirds of that house shall agree to pass the bill, it shall be sent, together with the objections, to the other house, by which it shall likewise be reconsidered; and if it be approved by two-thirds of that house it shall become a law. But in all such cases the votes of both houses shall be determined by yeas and nays, and the names of the persons voting for or against the bill shall be entered on the journal of each house, respectively. If any bill shall not be returned by the governor within three days (Sundays excepted) after it shall have been presented to him, the same shall be a law in like manner as if he had signed it, unless the legislature, by adjournment within that time, prevents its return; in which case it shall not be a law. The governor may approve, sign and file in the office of the secretary of state, within three days after the adjournment of the legislature, any act passed during the last three days of the session, and the same shall become a law.

Governor may cut out items of appropriation bills and otherwise approve. If any bill presented to the governor contain several items of appropriation of money, he may object to one or more of such items, while approving of the other portion of the bill. In such case he shall append to the bill, at the time of signing it, a statement of the items to which he objects, and the appropriation so objected to shall not take effect. If the legislature be in session, he shall transmit to the house in which the bill originated a copy of such statement, and the items objected to shall be separately reconsidered. If, on reconsideration, one or more of such items be approved by two-thirds of the members elected to each house, the same shall be a part of the law, notwithstanding the objections of the governor. All the provisions of this section, in relation to bills not approved by the governor, shall apply in cases in which he shall withhold his approval from any item or items contained in a bill appropriating money.

Money appropriations, how made. SEC. 12. No money shall be appropriated except by bill. Every order, resolution or vote requiring the concurrence of the two houses (except such as relate to the business or adjournment of the same) shall be presented to the governor for his signature, and, before the same shall take effect, shall be approved by him, or, being returned by him with his objections, shall be repassed by two-thirds of the members of the two houses, according to the rules and limitations prescribed in case of a bill.

Majority vote of all members-elect to pass a law. SEC. 13. The style of all laws of this State shall be: "Be it enacted by the Legislature of the State of Minnesota." No law shall be passed unless voted for by a majority of all the members elected to each branch of the legislature, and the vote entered upon the journal of each house.

Impeachment powers. SEC. 14. The House of Representatives shall have the sole power of impeachment, through a concurrence of a majority of all the members elected to seats therein. All impeachments shall be tried by the Senate; and when sitting for that purpose the senators shall be upon oath or affirmation to do justice according to law and evidence. No person shall be convicted without the concurrence of two-thirds of the members present.

Exclusion from civil rights. SEC. 15. The legislature shall have full power to exclude from the privilege of electing or being elected any person convicted of bribery, perjury, or any other infamous crime.

Protest and dissent of members. SEC. 16. Two or more members of either house shall have liberty to dissent and protest against any act or resolution which they may think injurious to the public or to any individual, and have the reason of their dissent entered on the journal.

Vacancies in legislature. SEC. 17. The governor shall issue writs of election to fill such vacancies as may occur in either house of the legislature. The legislature shall prescribe by law the manner in which evidence in cases of contested seats in either house shall be taken.

Punish for disorderly conduct. SEC. 18. Each house may punish by imprisonment, during its session, any person, not a member, who shall be guilty of any disorderly or contemptuous behavior in their presence, but no such imprisonment shall at any time exceed twenty-four hours.

Open sessions. SEC. 19. Each house shall be open to the public during the sessions thereof, except in such cases as in their opinion may require secrecy.

Reading of bills. SEC. 20. Every bill shall be read on three different days in each separate house, unless, in case of urgency, two-thirds of the house where such bill is depending shall deem it expedient to dispense with this rule; and no bill shall be passed by either house until it shall have been previously read twice at length.

Enrollment of bills. SEC. 21. Every bill having passed both houses shall be carefully enrolled, and shall be signed by the presiding officer of each house. Any presiding officer refusing to sign a bill which shall have previously passed both houses shall thereafter be incapable of holding a seat in either branch of the legislature, or hold any other office or honor of profit in the State, and in case of such refusal, each house shall, by rule, provide the manner in which such bill shall be properly certified for presentation to the governor.

Passage of bills on last day of session prohibited. SEC. 22. No bill shall be passed by either house of the legislature upon the day prescribed for the adjournment of the two houses. But this section shall not be so construed as to preclude the enrollment of a bill, or the signature and passage from one house to the other, or the reports thereon from committees, or its transmission to the executive for his signature.

Census enumeration — apportionment. SEC. 23. The legislature shall provide by law for an enumeration of the inhabitants of this State in the year one thousand eight hundred and sixty-five, and every tenth year thereafter. At their first session after each enumeration so made, and also at their first session after each enumeration made by the authority of the United States, the legislature shall have the power to prescribe the bounds of congressional, senatorial and representative districts, and to apportion anew the senators and representatives among the several districts according to the provisions of section second of this article.

Senatorial districts — term of office of senators and representatives. SEC. 24. The senators shall also be chosen by single districts of convenient contiguous territory, at the same time that members of the house of representatives are required to be chosen, and in the same manner; and no representative district shall be divided in the formation of a senate district. The senate districts shall be numbered in a regular series. The terms of office of senators and representatives shall be the same as now prescribed by law until the general election of the year one thousand eight hundred and seventy-eight (1878), at which time there shall be an entire new election of all senators and representatives. Representatives chosen at such election, or at any election thereafter, shall hold their office for the term of two years, except it be to fill a vacancy; and the senators chosen at such election by districts designated as odd numbers shall go out of office at the expiration of the second year, and senators chosen by districts designated by even numbers shall go out of office at the expiration of the fourth year; and thereafter senators shall be chosen for four years, except there shall be an entire new election of all the senators at the election of representatives next succeeding each new apportionment provided for in this article.

Qualification of legislators. SEC. 25. Senators and representatives shall be qualified voters of the State, and shall have resided one year in the State and six months immediately preceding the election in the district from which they are elected.

Senators to Congress. SEC. 26. Members of the Senate of the United States from this State shall be elected by the two houses of the legislature

in joint convention, at such time and in such manner as may be provided by law. [While still law, this is of no effect because of passage of Federal Constitution No. 17 in 1913.]

Laws to embrace only one subject. SEC. 27. No law shall embrace more than one subject, which shall be expressed in its title.

Divorces. SEC. 28. Divorces shall not be granted by the legislature.

Oath of office. SEC. 29. All members and officers of both branches of the legislature shall, before entering upon the duties of their respective trusts, take and subscribe an oath or affirmation to support the Constitution of the United States, the Constitution of the State of Minnesota, and faithfully and impartially to discharge the duties devolving upon him as such member or officer.

Elections viva voce. SEC. 30. In all elections to be made by the legislature, the members thereof shall vote *viva voce*, and their votes shall be entered on the journal.

Prohibition of lotteries. SEC. 31. The legislature shall never authorize any lottery or the sale of lottery tickets.

Change of form of taxation of railroads to be voted upon. SEC. 32. [a] Any law providing for the repeal or amendment of any law or laws heretofore or hereafter enacted, which provides that any railroad company now existing in this State or operating its road therein, or which may be hereafter organized, shall, in lieu of all other taxes and assessments upon their real estate, roads, rolling stock, and other personal property, at and during the time and periods therein specified, pay into the treasury of this State a certain percentage therein mentioned of the gross earnings of such railroad companies now existing or hereafter organized, shall, before the same shall take effect or be in force, be submitted to a vote of the people of the State, and be adopted and ratified by a majority of the electors of the State voting at the election at which the same shall be submitted to them.

Internal improvement lands—investment of proceeds in bonds. SEC. 32. [b] All lands donated to the State of Minnesota for the purpose of internal improvement, under the eighth section of the act of Congress, approved September fourth, eighteen hundred and forty-one, being "An act to appropriate the proceeds of the sale of the public lands, and to grant pre-emption rights," shall be appraised and sold, in the same manner and by the same officers, and the minimum price shall be the same as is provided by law for the appraisal and sale of the school lands, under the provisions of title one (1), chapter thirty-eight, of the General Statutes, except the modifications hereinafter mentioned. All moneys derived from the sales of said lands shall be invested in the bonds of the United States, or of the State of Minnesota issued since 1860; and the moneys so invested shall constitute the Internal Improvement Land Fund of the State. All moneys received by the county treasurer under the provisions of title one (1), chapter thirty-eight (38), aforesaid, derived from the sale of internal improvement lands, shall be held at all times subject to the order and direction of the state treasurer, for the benefit of the fund to which it belongs; and on the fifteenth day of June in each year, and at such other times as he may be requested so to do by the state treasurer, he shall pay over to the said state treasurer all moneys received on account of such fund.

The bonds purchased in accordance with this amendment shall be transferable only upon the order of the governor, and on each bond shall be written "Minnesota Internal Improvement Land Fund of the State, transferable only on the order of the governor."

Principal not to be reduced. The principal sum from all sales of internal improvement lands shall not be reduced by any charges or costs of officers, by fees, or by any other means whatever; and section fifty (50), of title one (1), chapter thirty-eight (38), of the General Statutes, shall not be applicable to the provisions of this amendment, and wherever the words "school lands" are used in

said title, it shall read as applicable to this amendment, "Internal Improvement Lands."

Appropriations therefrom to be voted upon before valid. The moneys belonging to the Internal Improvement Land Fund shall not be appropriated for any purpose whatever until the enactment for that purpose shall have been approved by a majority of the electors of the State voting at the annual general election following the passage of the act. (a)

The force of this amendment shall be to authorize the sale of the internal improvement lands, without further legislative enactment.

Against special legislation. SEC. 33. In all cases when a general law can be made applicable, no special law shall be enacted; and whether a general law could have been made applicable in any case is hereby declared a judicial question, and as such shall be judicially determined without regard to any legislative assertion on that subject. The legislature shall pass no local or special law regulating the affairs of, or incorporating, erecting or changing the lines of, any county, city, village, township, ward or school district, or creating the offices, or prescribing the powers and duties of the officers of, or fixing or relating to the compensation, salary or fees of the same, or the mode of election or appointment thereto, authorizing the laying out, opening, altering, vacating or maintaining roads, highways, streets or alleys; remitting fines, penalties or forfeitures; regulating the powers, duties and practice of justices of the peace, magistrates and constables; changing the names of persons, places, lakes or rivers; for opening and conducting of elections, or fixing or changing the places of voting; authorizing the adoption or legitimation of children; changing the law of descent or succession; conferring rights upon minors; declaring any named person of age; giving effect to informal or invalid wills or deeds, or affecting the estates of minors or persons under disability; locating or changing county seats; regulating the management of public schools, the building or repairing of schoolhouses, and the raising of money for such purposes; exempting property from taxation, or regulating the rate of interest on money; creating corporations, or amending, renewing, extending or explaining the charters thereof; granting to any corporation, association or individual any special or exclusive privilege, immunity or franchise whatever, or authorizing public taxation for a private purpose. *Provided, however,* That the inhibitions of local or special laws in this section shall not be construed to prevent the passage of general laws on any of the subjects enumerated.

Repeal of existing special laws. The legislature may repeal any existing special or local law, but shall not amend, extend or modify any of the same.

Refers to amendment of 1881, superseded as above. SEC. 34. The legislature shall provide general laws for the transaction of any business that may be prohibited by section one (1) of this amendment, and all such laws shall be uniform in their operation throughout the State.

Against combinations or pools to affect markets. SEC. 35. Any combinations of persons, either as individuals or as members or officers of any corporation, to monopolize the markets for food products in this State, or to interfere with, or restrict the freedom of, such markets, is hereby declared to be a criminal conspiracy, and shall be punished in such manner as the legislature may provide.

City or village may frame its own charter—charter to be submitted to voters. SEC. 36. Any city or village in this State may frame a charter for its own government as a city consistent with and subject to the laws of this State, as follows: The legislature shall provide, under such restrictions as it deems

(a) By chapter 71, G. L. of 1881, extra session, the proceeds of this fund were pledged to the payment of Minnesota State Railroad adjustment bonds, and the law was voted upon and approved at the general election of 1884, by 31,011 votes in favor and 13,589 votes against.

proper, for a board of fifteen freeholders, who shall be and for the past five years shall have been qualified voters thereof, to be appointed by the district judges of the judicial district in which the city or village is situated, as the legislature may determine, for a term in no event to exceed six years, which board shall, within six months after its appointment, return to the chief magistrate of said city or village draft of said charter, signed by the members of said board, or a majority thereof. Such charter shall be submitted to the qualified voters of such city or village at the next election thereafter, and if four-sevenths of the qualified voters voting at such election shall ratify the same it shall, at the end of thirty days thereafter, become the charter of such city or village as a city, and supersede any existing charter and amendments thereof; *provided*, that in cities having patrol limits now established, such charters shall require a three-fourths majority vote of the qualified voters voting at such election to change the patrol limits now established.

Legislature to prescribe general limits of charter—amendment of charter—upon application of 5 per cent of legal voters. Before any city shall incorporate under this act the legislature shall prescribe by law the general limits within which such charter shall be framed. Duplicate certificates shall be made setting forth the charter proposed and its ratification, which shall be signed by the chief magistrate of said city or village and authenticated by its corporate seal. One of said certificates shall be deposited in the office of secretary of state, and the other, after being recorded in the office of the register of deeds for the county in which such city or village lies, shall be deposited among the archives of such city or village, and all courts shall take judicial notice thereof. Such charter so deposited may be amended by proposal therefor made by a board of fifteen commissioners aforesaid, published for at least thirty days in three newspapers of general circulation in such city or village, and accepted by three-fifths of the qualified voters of such city or village voting at the next election, and not otherwise, but such charter shall always be in harmony with and subject to the Constitution and laws of the State of Minnesota. The legislature may prescribe the duties of the commission relative to submitting amendments of charter to the vote of the people and shall provide that upon application of five per cent of the legal voters of any such city or village, by written petition, such commission shall submit to the vote of the people proposed amendments to such charter set forth in said petition. The board of freeholders above provided for shall be permanent, and all the vacancies by death, disability to perform duties, resignation or removal from the corporate limits, or expiration of term of office, shall be filled by appointment in the same manner as the original board was created, and said board shall always contain its full complement of members.

Mayor and legislative body. It shall be a feature of all such charters that there shall be provided, among other things, for a mayor or chief magistrate, and a legislative body of either one or two houses; if of two houses, at least one of them shall be elected by general vote of the electors.

Articles of amendment may be submitted separately. In submitting any such charter or amendment thereto to the qualified voters of such city or village, any alternate section or article may be presented for the choice of the voters, and may be voted on separately without prejudice to other articles or sections of the charter or any amendments thereto.

General laws for cities by divisions of population. The legislature may provide general laws relating to affairs of cities, the application of which may be limited to cities of over fifty thousand inhabitants, or to cities of fifty and not less than twenty thousand inhabitants, or to cities of twenty and not less than ten thousand inhabitants, or to cities of ten thousand inhabitants or less, which shall apply equally to all such cities of either class, and which shall be paramount while in force to the provisions relating to the same matter included in the local charter herein provided for. But no local charter, provision or ordinance passed

thereunder shall supersede any general law of the State defining or punishing crimes or misdemeanors.

ARTICLE V.

EXECUTIVE DEPARTMENT.

Officers in executive department. SECTION 1. The executive department shall consist of a governor, lieutenant governor, secretary of state, auditor, treasurer and attorney general, who shall be chosen by the electors of the State. (a)

Election returns to be sent to secretary of state. SEC. 2. The returns of every election for the officers named in the foregoing section shall be made to the secretary of state, who shall call to his assistance two or more of the judges of the supreme court, and two disinterested judges of the district courts of the State, who shall constitute a board of canvassers, who shall open and canvass said returns and declare the result within three days after such canvass.

Official term of governor and lieutenant governor — qualifications. SEC. 3. The term of office for the governor and lieutenant governor shall be two years, and until their successors are chosen and qualified. Each shall have attained the age of twenty-five (25) years, and shall have been a *bona fide* resident of the State for one year next preceding his election. Both shall be citizens of the United States.

Powers and duties of governor. SEC. 4. The governor shall communicate by message to each session of the legislature such information touching the state and condition of the country as he may deem expedient. He shall be commander-in-chief of the military and naval forces, and may call out such forces to execute the laws, suppress insurrection and repel invasion. He may require the opinion, in writing, of the principal officer in each of the executive departments, upon any subject relating to the duties of their respective offices; and he shall have power, in conjunction with the board of pardons, of which the governor shall be *ex officio* a member, and the other members of which shall consist of the attorney general of the State of Minnesota and the chief justice of the supreme court of the State of Minnesota, and whose powers and duties shall be defined and regulated by law, to grant reprieves and pardons after conviction for offenses against the State, except in cases of impeachment. He shall have power, by and with the advice and consent of the Senate, to appoint a state librarian and notaries public, and such other officers as may be provided by law. He shall have power to appoint commissioners to take the acknowledgment of deeds or other instruments in writing, to be used in the State. He shall have a negative upon all laws passed by the legislature, under such rules and limitations as are in this Constitution prescribed. He may on extraordinary occasions convene both houses of the legislature. He shall take care that the laws be faithfully executed, fill any vacancy that may occur in the office of secretary of state, treasurer, auditor, attorney general, and such other state and district offices as may be hereafter created by law, until the next annual election, and until their successors are chosen and qualified.

Official term of other executive officers. SEC. 5. The official term of the secretary of state, treasurer and attorney general shall be two (2) years. The official term of the state auditor shall be four (4) years, and each shall continue in office until his successor shall have been elected and qualified. The further duties and salaries of said executive officers shall each be prescribed by law.

(a) An executive officer of the state is not subject to the control or interference of the judiciary in the performance of duties belonging to him as an executive officer, and no act done, or threatened to be done, by him in his official capacity can be brought under judicial control or interference by mandamus or injunction, even when the act is purely ministerial. 29 Minn. 555.

Duties of lieutenant governor. SEC. 6. The lieutenant governor shall be *ex officio* president of the Senate; and in case a vacancy should occur, from any cause whatever, in the office of governor, he shall be governor during such vacancy. The compensation of lieutenant governor shall be double the compensation of a state senator. Before the close of each session of the Senate they shall elect a president *pro tempore*, who shall be lieutenant governor in case a vacancy should occur in that office.

Official terms of first State officers—(Obsolete). SEC. 7. The term of each of the executive officers named in this article shall commence on taking the oath of office on or after the first day of May, 1858, and continue until the first Monday of January, 1860, except the auditor, who shall continue in office till the first Monday in January, 1861; and until their successors shall have been duly elected and qualified; and the same above mentioned time for qualification and entry upon the duties of their respective offices shall extend and apply to all other officers elected under the State Constitution, who have not already taken the oath of office, and commenced the performance of their official duties.

Oath of office to be taken by State officers. SEC. 8. Each officer created by this article shall, before entering upon his duties, take an oath or affirmation to support the Constitution of the United States and of this State, and faithfully discharge the duties of his office to the best of his judgment and ability.

(Obsolete). SEC. 9. Laws shall be passed at the first session of the legislature after the State is admitted into the Union to carry out the provisions of this article.

ARTICLE VI.

JUDICIARY.

Judicial powers. SECTION 1. The judicial power of the State shall be vested in the supreme court, district courts, courts of probate, justices of the peace, and such other courts, inferior to the supreme court, as the legislature may from time to time establish by a two-thirds vote.

***Supreme court—jurisdiction and powers—reporter of decisions—clerk of supreme court.** SEC. 2. The supreme court shall consist of one chief justice and six associate justices. It shall have original jurisdiction in such remedial cases as may be prescribed by law, and appellate jurisdiction in all cases, both in law and equity, but there shall be no trial by jury in said court. It shall hold one or more terms in each year, as the legislature may direct, at the seat of government, and the legislature may provide, by a two-thirds vote, that one term in each year shall be held in each or any judicial district. It shall be the duty of such court to appoint a reporter of its decisions. There shall be chosen, by the qualified electors of the state, one clerk of the supreme court, who shall hold his office for the term of four years, and until his successor is duly elected and qualified; and the judges of the supreme court, or a majority of them, shall have the power to fill any vacancy in the office of clerk of the supreme court until an election can be regularly had.

Election and term of office for judges. SEC. 3. The judges of the supreme court shall be elected by the electors of the State at large, and their term of office shall be six years, and until their successors are elected and qualified.

District judges may act where supreme judges are disqualified. Whenever all or a majority of the judges of the supreme court shall, from any cause, be disqualified from sitting in any case in said court, the governor, or, if he shall

The supreme court shall consist of one chief justice and four associate justices. G. L. 1881, ch. 141.

*Adopted November 4, 1930.

be interested in the result of such case, then the lieutenant governor, shall assign judges of the district court of the State, who shall sit in such case in place of such disqualified judges, with all the powers and duties of judges of the supreme court.

Judicial districts for district courts—election of judges—term of office and residence. SEC. 4. The State shall be divided by the legislature into judicial districts, which shall be composed of contiguous territory, be bounded by county lines, and contain a population as nearly equal as may be practicable. In each judicial district, one or more judges, as the legislature may prescribe, shall be elected by the electors thereof, whose term of office shall be six years, and each of said judges shall severally have and exercise the powers of the court, under such limitations as may be prescribed by law. Every district judge shall, at the time of his election, be a resident of the district for which he shall be elected, and shall reside therein during his continuance in office. In case any court of common pleas heretofore established shall be abolished, the judge of said court may be constituted by the legislature one of the judges of the district court of the district wherein such court has been so established for a period not exceeding the unexpired term for which he was elected.

Jurisdiction of district courts. SEC. 5. The district courts shall have original jurisdiction in all civil cases, both in law and equity, where the amount in controversy exceeds one hundred dollars, and in all criminal cases where the punishment shall exceed three months' imprisonment or a fine of more than one hundred dollars, and shall have such appellate jurisdiction as may be prescribed by law. The legislature may provide by law that the judge of one district may discharge the duties of any other district not his own, when convenience or the public interest may require it.

Qualifications. SEC. 6. The judges of the supreme and district courts shall be men learned in the law, and shall receive such compensation at stated times as may be prescribed by the legislature; which compensation shall not be diminished during their continuance in office, but they shall receive no other fee or reward for their services.

Probate court—judges to be elected—jurisdiction. SEC. 7. There shall be established in each organized county in the State a probate court, which shall be a court of record, and be held at such time and place as may be prescribed by law. It shall be held by one judge, who shall be elected by the voters of the county for the term of *four** years. He shall be a resident of such county at the time of his election, and reside therein during his continuance in office; and his compensation shall be provided by law. He may appoint his own clerk where none has been elected; but the legislature may authorize the election, by the electors of any county, of one clerk or register of probate for such county, whose powers, duties, term of office and compensation shall be prescribed by law. A probate court shall have jurisdiction over the estates of deceased persons and persons under guardianship, but no other jurisdiction, except as prescribed by this Constitution.

Justices of the peace to be elected—jurisdiction. SEC. 8. The legislature shall provide for the election of a sufficient number of justices of the peace in each county, whose term of office shall be two years, and whose duties and compensation shall be prescribed by law. *Provided*, That no justice of the peace shall have jurisdiction of any civil cause where the amount in controversy shall exceed one hundred dollars, nor in a criminal cause where the punishment shall exceed three months' imprisonment, or a fine over one hundred dollars, nor in any cause involving the title to real estate.

Judges for other courts to be elected. SEC. 9. All judges other than those provided for in this Constitution shall be elected by the electors of the judicial district, county, or city, for which they shall be created, not for a longer term than seven years.

*Amendment adopted Nov. 2, 1920, extended to four years from two years.

Vacancies—appointment by governor. SEC. 10. In case the office of any judge become vacant before the expiration of the regular term for which he was elected, the vacancy shall be filled by appointment by the governor, until a successor is elected and qualified. And such successor shall be elected at the first annual election that occurs more than thirty days after the vacancy shall have happened.

Prohibition, supreme or district judges to hold other offices or to be voted for office while in office. SEC. 11. The justices of the supreme court and the district courts shall hold no office under the United States, nor any other office under this State. And all votes for either of them for any elective office under this Constitution, except a judicial office given by the legislature or the people, during their continuance in office, shall be void.

Change of judicial districts. SEC. 12. The legislature may at any time change the number of judicial districts or their boundaries, when it shall be deemed expedient; but no such change shall vacate the office of any judge.

Clerk of court. SEC. 13. There shall be elected in each county where a district court shall be held, one clerk of said court, whose qualifications, duties and compensation shall be prescribed by law, and whose term of office shall be four years.

Legal pleadings. SEC. 14. Legal pleadings and proceedings in the courts of this State shall be under the direction of the legislature. The style of all process shall be, "The State of Minnesota," and all indictments shall conclude, "against the peace and dignity of the State of Minnesota."

Court commissioner—powers and jurisdiction. SEC. 15. The legislature may provide for the election of one person in each organized county in this State, to be called a court commissioner, with judicial power and jurisdiction not exceeding the power and jurisdiction of a judge of the district court at chambers: or the legislature may, instead of such election, confer such power and jurisdiction upon the judges of probate in the State.

ARTICLE VII.

ELECTIVE FRANCHISE.

Elective franchise. SECTION 1. What persons are entitled to vote:

Residence required. Every male* person of the age of twenty-one (21) years or upwards belonging to either of the following classes who has resided in this State six (6) months next preceding any election shall be entitled to vote at such election in the election district of which he shall at the time have been for thirty (30) days a resident, for all officers that now are, or hereafter may be, elective by the people.

Citizens of the United States. *First*—Citizens of the United States who have been such for the period of three (3) months next preceding any election.

Mixed Indians. *Second*—Persons of mixed white and Indian blood who have adopted the customs and habits of civilization.

Pure Indians having adopted habits of civilization. *Third*—Persons of Indian blood residing in this State, who have adopted the language, customs and habits of civilization, after an examination before any district court of the State, in such manner as may be provided by law, and shall have been pronounced by said court capable of enjoying the rights of citizenship within the State.

Non-eligible. SEC. 2. No person not belonging to one of the classes specified in the preceding section; no person who has been convicted of treason or any felony, unless restored to civil rights; and no person under guardianship, or who may be *non compos mentis* or insane, shall be entitled or permitted to vote at any election in this State.

*Right to vote extended regardless of sex by Federal Constitution Amendment.

Residence not lost in certain cases. SEC. 3. For the purpose of voting, no person shall be deemed to have lost a residence by reason of his absence while employed in the service of the United States; nor while engaged upon the waters of this State or of the United States; nor while a student in any seminary of learning; nor while kept at any almshouse or asylum; nor while confined in any public prison.

Soldiers and sailors—restriction. SEC. 4. No sailor, seaman or marine in the army or navy of the United States shall be deemed a resident of this State in consequence of being stationed within the same.

Civil process suspended on election day. SEC. 5. During the day on which any election shall be held, no person shall be arrested by virtue of any civil process.

Elections by ballots. SEC. 6. All elections shall be by ballot, except for such town officers as may be directed by law to be otherwise chosen.

Right to hold office. SEC. 7. Every person who by the provisions of this article shall be entitled to vote at any election shall be eligible to any office which now is, or hereafter shall be, elective by the people in the district wherein he shall have resided thirty days previous to such election, except as otherwise provided in this Constitution, or the Constitution and law of the United States. (a)

Women may vote (Obsolete). SEC. 8. Women may vote for school officers and members of library boards, and shall be eligible to hold any office pertaining to the management of schools or libraries.

Any woman of the age of twenty-one (21) years and upward and possessing qualifications requisite to a male voter may vote at any election held for the purpose of choosing any officer of schools or any members of library boards, or upon any measure relating to schools or libraries, and shall be eligible to hold any office pertaining to the management of schools and libraries.

Official year of the State. SEC. 9. The official year for the State of Minnesota shall commence on the first Monday in January in each year, and all terms of office shall terminate at that time; and the general election shall be held on the first Tuesday after the first Monday in November. The first general election for State and county officers, except judicial officers, after the adoption of this amendment, shall be held in the year A. D. one thousand eight hundred and eighty-four (1884), and thereafter the general election shall be held biennially. All state, county or other officers elected at any general election, whose terms of office would otherwise expire on the first Monday of January, A. D. one thousand eight hundred and eighty-six (1886), shall hold and continue in such offices, respectively, until the first Monday in January, one thousand eight hundred and eighty-seven (1887).

ARTICLE VIII.

SCHOOL FUNDS, EDUCATION AND SCIENCE.

Uniform system of public schools. SECTION 1. The stability of a republican form of government depending mainly upon the intelligence of the people, it shall be the duty of the legislature to establish a general and uniform system of public schools. (b)

Proceeds of school lands to be a perpetual fund. SEC. 2. The proceeds of such lands as are or hereafter may be granted by the United States for

(a) Held restrictive and to disqualify a person from holding an elective office who was not eligible at the date of his election, though eligible at the beginning of the term. 45 Minn. 309.

(b) Article 8, section 1, which directs the establishment of a general and uniform system of public schools, does not prohibit the legislature from providing public schools other than those included in the general system, or creating exceptional districts, to meet particular and exceptional cases; and the exception from the operation of a general law relating to public schools of independent school districts, and schools specially provided for, does not violate the constitutional provision. 25 Minn. 1.

the use of schools within each township of this State shall remain a perpetual school fund to the State; and not more than one-third ($\frac{1}{3}$) of said lands may be sold in two (2) years, one-third ($\frac{1}{3}$) in five (5) years, and one-third ($\frac{1}{3}$) in ten (10) years; but the lands of the greatest valuation shall be sold first; *provided*, that no portion of said lands shall be sold otherwise than at public sale. The principal of all funds arising from sales or other disposition of lands or other property, granted or entrusted to this State in each township for educational purposes, shall forever be preserved inviolate and undiminished; and the income arising from the lease or sale of said school land shall be distributed to the different townships throughout the State, in proportion to the number of scholars in each township, between the ages of five and twenty-one years; and shall be faithfully applied to the specific objects of the original grants or appropriations.

*A revolving fund of not over two hundred fifty thousand dollars (\$250,000) may be set apart from the fund derived from the sale of school and swamp lands, to be used in constructing roads, ditches and fire breaks in, through and around unsold school and swamp lands and in clearing such lands, such fund to be replenished as long as needed from the enhanced value realized from the sale of such lands so benefited.

Investment of funds. Suitable laws shall be enacted by the legislature for the safe investment of the principal of all funds which have heretofore arisen or which may hereafter arise from the sale or other disposition of such lands, or the income from such lands accruing in any way before the sale or disposition thereof, in interest-bearing bonds of the United States, or of the State of Minnesota, issued after the year one thousand eight hundred and sixty (1860), or of such other state as the legislature may, by law, from time to time direct.

Swamp lands—division of proceeds. All swamp lands now held by the State, or that may hereafter accrue to the State, shall be appraised and sold in the same manner and by the same officers, and the minimum price shall be the same less one-third ($\frac{1}{3}$), as is provided by law for the appraisal and sale of the school lands under the provisions of title one (1) of chapter thirty-eight (38) of the General Statutes. The principal of all funds derived from sales of swamp lands, as aforesaid, shall forever be preserved inviolate and undiminished. One-half ($\frac{1}{2}$) of the proceeds of said principal shall be appropriated to the common school fund of the State. The remaining one-half ($\frac{1}{2}$) shall be appropriated to the educational and charitable institutions of the State in the relative ratio of cost to support said institutions.

Public schools in each township to be established. SEC. 3. The legislature shall make such provisions, by taxation or otherwise, as, with the income arising from the school fund, will secure a thorough and efficient system of public schools in each township in the State.

Prohibition as to aiding sectarian school. But in no case shall the moneys derived as aforesaid, or any portion thereof, or any public moneys or property, be appropriated or used for the support of schools wherein the distinctive doctrines, creeds or tenets of any particular Christian or other religious sect are promulgated or taught.

University of Minnesota—location confirmed. SEC. 4. The location of the University of Minnesota, as established by existing laws, is hereby confirmed, and said institution is hereby declared to be the University of the State of Minnesota. All the rights, immunities, franchises and endowments heretofore granted or conferred are hereby perpetuated unto the said university; and all lands which may be granted hereafter by Congress, or other donations for said university purposes, shall vest in the institution referred to in this section.

Permanent school funds may be loaned to districts or counties for school purposes. SEC. 5. The permanent school funds of the State may be

*Adopted Nov. 7, 1916.

loaned upon interest at the rate of five (5) per cent per annum to the several counties or school districts of the State, to be used in the erection of county or school buildings. No such loan shall be made until approved by a board consisting of the governor, the state auditor and the state treasurer, who are hereby constituted an investment board for the purpose of the loans hereby authorized; nor shall any such loan be for an amount exceeding three (3) per cent of the last preceding assessed valuation of the real estate of the county or school district receiving the same. The state auditor shall annually, at the time of certifying the state tax to the several county auditors, also certify to each auditor to whose county, or to any of the school districts of whose county, any such loan shall have been made, the tax necessary to be levied to meet the accruing interest or principal of any such loan, and it shall be the duty of every such county auditor forthwith to levy and extend such tax upon all the taxable property of his county, or of the several school districts, respectively, liable for such loans—as the case may be—and in all such cases the tax so assessed shall be fifty (50) per cent in excess of the amount actually necessary to be raised on account of such accruing principal or interest. It shall be levied, collected and paid into the county and state treasuries in the same manner as state taxes, and any excess collected over the amount of such principal or interest accruing in any given year shall be credited to the general funds of the respective counties or school districts. No change of the boundaries of any school district after the making of any such loan shall operate to withdraw any property from the taxation herein provided for; nor shall any law be passed extending the time of payment of any such principal or interest, or reducing the rate of such interest, or in any manner waiving or impairing any rights of the State in connection with any such loan. Suitable laws, not inconsistent with this amendment, may be passed by the legislature for the purpose of carrying the same into effect. (a)

Investment of permanent school and university funds — approval — bonded indebtedness not to exceed 15 per cent, draw not less than 3 per cent, run not less than 5 nor more than 20 years. *SEC. 6. The permanent school and university fund of this state may be invested in the bonds of any county, school district, city, town or village of this state, and in *first mortgage loans secured upon improved and cultivated farm lands of this state*. But no such investment or loan shall be made until approved by the board of commissioners designated by law to regulate the investment of the permanent school fund and the permanent university fund of this state; nor shall such loan or investment be made when the bonds to be issued or purchased would make the entire bonded indebtedness exceed 15 per cent of the assessed valuation of the taxable property of the county, school district, city, town or village issuing such bonds; *nor shall any farm loan or investment be made when such investment or loan would exceed 30 per cent of the actual cash value of the farm land mortgage to secure said investment*, nor shall such investments or loans be made at a lower rate of interest than 3 per cent per annum, nor for a shorter period than five years, nor for a longer period than thirty years, and no change of the town, school district, city, village or of county lines shall relieve the real property in such town, school district, county, village or city in this state at the time of issuing of such bonds from any liability for taxation to pay such bonds.

**SEC. 7. Such of the school and other public lands of the state as are better adapted for the production of timber than for agriculture, may be set apart as state school forests, or other state forests, as the legislature may provide, and the legislature may provide for the management of the same on forestry principles. The net revenue therefrom shall be used for the purposes for which the lands were granted to the State.

(a) Chapter 193, G. L. of 1887, made the necessary provision for giving effect to this section.

*Changed by amendment adopted Nov. 7, 1916.

**Adopted Nov. 3, 1914.

ARTICLE IX.

FINANCES OF THE STATE AND BANKS AND BANKING.

Power of taxation—legislature may authorize. ***SECTION 1. The power of taxation shall never be surrendered, suspended or contracted away. Taxes shall be uniform upon the same class of subjects, and shall be levied and collected for public purposes, but public burying grounds, public school houses, public hospitals, academies, colleges, universities, and all seminaries of learning, all churches, church property and houses of worship, institutions of purely public charity, public property used exclusively for any public purpose, shall be exempt from taxation, and there may be exempted from taxation personal property not exceeding in value \$200, for each household, individual or head of a family, and household goods and farm machinery, as the legislature may determine; Provided, that the legislature may authorize municipal corporations to levy and collect assessments for local improvements upon property benefited thereby without regard to a cash valuation, and provided further, that nothing herein contained shall be construed to affect, modify or repeal any existing law providing for the taxation of the gross earnings of railroads.

Occupation tax. *SEC. 1A. Every person, co-partnership, company, joint stock company, corporation, or association however or for whatever purpose organized, engaged in the business of mining or producing iron ore or other ores in this State, shall pay to the State of Minnesota an occupation tax on the valuation of all ores mined or produced, which tax shall be in addition to all other taxes provided by law, said tax to be due and payable from such person, co-partnership, company, joint stock company, corporation, or association however or for whatever purpose organized, on May first of the calendar year next following the mining or producing thereof. The valuation of ore for the purpose of determining the amount of tax to be paid shall be ascertained in the manner and method provided by law. Funds derived from the tax herein provided for shall be apportioned: fifty per cent to the State General Revenue Fund, forty per cent to the Permanent School Fund and ten per cent to the Permanent University Fund. The Legislature shall by law make the necessary provisions for carrying out the provisions of this section.

N. B.—Sections 2, 3 and 4 obsolete, because in 1906 there was adopted the section which now is Section 1 in this article. It supplanted Sections 1, 2, 3 and 4 and the unnumbered section of 1896. This amendment is sometimes called the wide open tax amendment. No amendments have been adopted to take the place of the old Sections 2, 3 and 4. There is therefore a gap in the numbering from 1 to 5.

State debt limited—how contracted. **SEC. 5. For the purpose of defraying extraordinary expenditures, the state may contract public debts, but such debts shall never, in the aggregate, exceed two hundred and fifty thousand dollars; every such debt shall be authorized by law, for some single object, to be distinctly specified therein; and no such law shall take effect until it shall have been passed by the vote of two-thirds of the members of each branch of the legislature, to be recorded by yeas and nays on the journals of each house respectively; and every such law shall levy a tax annually sufficient to pay the annual interest of such debt, and also a tax sufficient to pay the principal of such debt within ten years from the final passage of such law, and shall specially appropriate the proceeds of such taxes to the payment of such principal and interest; and such appropriation and taxes shall not be repealed, postponed, or diminished, until the principal and interest of such debt shall have been wholly paid. The state shall never contract any debts for works of internal improvements, or to be a party in carrying on such works, except as authorized by Section 16 of Article 9, and by Article 16 of this Constitution, but it may levy an excise tax upon any substance, material, fluid, force or other means or instrumentality, or the business of dealing in, selling or producing any or all thereof, used or useful, in producing or generating power for propelling motor or other vehicles used on the public highways of this State, and shall place *two-thirds* of the proceeds of such tax in the Trunk Highway Fund provided for in Section 2

*Adopted Nov. 4, 1924.

**Adopted Nov. 6, 1928.

***Adopted Nov. 6, 1934.

of said Article 16, and one-third thereof in the *State Road and Bridge Fund*, and further except in cases where grants of land or other property shall have been made to the State, especially dedicated by the grant to specific purposes, and in such cases the state shall devote thereto the avails of such grants, and may pledge or appropriate for revenues derived from such works in aid of their completion.

Issue of bonds for created debt. SEC. 6. All debts authorized by the preceding section shall be contracted by loan on State bonds of amounts not less than five hundred dollars each on interest, payable within ten years after the final passage of the law authorizing such debt; and such bonds shall not be sold by the State under par. A correct registry of all such bonds shall be kept by the treasurer, in numerical order, so as always to exhibit the number and amount unpaid and to whom severally made payable.

Limitation as to when debt may be contracted. SEC. 7. The State shall never contract any public debt, unless in time of war, to repel invasion or suppress insurrection, except in the cases and in the manner provided in the fifth and sixth sections of this article.

Disposition of funds received for bonds. SEC. 8. The money arising from any loan made, or debt or liability contracted, shall be applied to the object specified in the act authorizing such debt or liability, or to the repayment of such debt or liability, and to no other purpose whatever.

Money drawn from the State treasury. SEC. 9. No money shall ever be paid out of the treasury of this State except in pursuance of an appropriation by law.

Credit of the State limited. SEC. 10. The Credit of the State shall never be given or loaned in aid of any individual, association or corporation, except as hereinafter provided. Nor shall there be any further issue of bonds denominated "Minnesota State Railroad Bonds," under what purports to be an amendment to Section ten (10) of Article nine (9) of the Constitution, adopted April 15th, 1858, which is hereby expunged from the Constitution, saving, excepting and reserving to the State, nevertheless, all rights, remedies and forfeitures accruing under said amendment. **Provided*, however that for the purpose of developing the agricultural resources of the state, the State may establish and maintain a system of rural credits and thereby loan money and extend credit to the people of the State upon real estate security in such manner and upon such terms and conditions as may be prescribed by law, and to issue and negotiate bonds to provide money to be so loaned. The limit of indebtedness contained in Section 5 of this Article shall not apply to the provisions of this Section, and the purposes for which the credit of the State or the aforesaid municipal subdivisions thereof may be given or loaned as herein provided are declared to be public purposes.

Publication of receipts and expenditures by treasurer. SEC. 11. There shall be published by the treasurer, in at least one newspaper printed at the seat of government, during the first week in January in each year, and in the next volume of the acts of legislature, detailed statements of all moneys drawn from the treasury during the preceding year, for what purpose and to whom paid, and by what law authorized; and also of all moneys received, and by what authority and from whom.

State school fund—investment—safe keeping—All State funds to be deposited in name of State. SEC. 12. Suitable laws shall be passed by the legislature for the safe keeping, transfer and disbursements of the State and school funds; and all officers and other persons charged with the same or any part of the same, or the safe keeping thereof, shall be required to give ample security for all moneys and funds of any kind received by them; to make forthwith and keep an accurate entry of each sum received, and of each payment and transfer; and if any of said officers or other persons shall convert to his own use in any manner or form, or shall loan, with or without interest, or shall deposit in his own name, or otherwise than in the name of the State of Minnesota;

*Adopted Nov. 7, 1922.

or shall deposit in banks or with any person or persons, or exchange for other funds or property, any portion of the funds of the State or the school funds aforesaid, except in the manner prescribed by law, every such act shall be and constitute an embezzlement of so much of the aforesaid State and school funds, or either of the same, as shall thus be taken, or loaned, or deposited or exchanged, and shall be a felony; and any failure to pay over, produce or account for the State school funds, or any part of the same entrusted to such officer or persons as by law required on demand, shall be held and be taken to be *prima facie* evidence of such embezzlement.

General banking law—provision and restrictions. SEC. 13. The legislature may, by a two-thirds vote, pass a general banking law, with the following restrictions and requirements, viz.:

First—The legislature shall have no power to pass any law sanctioning in any manner, directly, or indirectly, the suspension of specie payments by any person, association or corporation issuing bank notes of any description.

Second—The legislature shall provide by law for the registry of all bills or notes issued or put in circulation as money, and shall require ample security in United States stock or State stocks for the redemption of the same in specie; and in case of a depreciation of said stocks, or any part thereof, to the amount of ten per cent or more on the dollar, the bank or banks owning said stocks shall be required to make up said deficiency by additional stocks.

Third—The stockholders in any corporation and joint association for banking purposes, issuing bank notes, shall be individually liable in an amount equal to double the amount of stock owned by them for all the debts of such corporation or association; and such individual liability shall continue for one year after any transfer or sale of stock by any stockholder or stockholders.

Fourth—In case of the insolvency of any bank or banking association, the bill holders thereof shall be entitled to preference in payment over all other creditors of such bank or association.

Fifth—Any general banking law which may be passed in accordance with this Article shall provide for recording the names of all stockholders in such corporation, the amount of stock held by each, the time of transfer, and to whom transferred.

Special provision for a loan for hospital building for insane. SEC. 14. (a) For the purpose of erecting and completing buildings for a hospital for the insane, a deaf, dumb and blind asylum, the state prison, the legislature may by law increase the public debt of the State to an amount not exceeding \$250,000, in addition to the public debt already heretofore authorized by the Constitution; and for that purpose may provide by law for issuing and negotiating the bonds of the State, and appropriate the money only for the purpose aforesaid; which bonds shall be payable in not less than ten nor more than thirty years from the date of the same, at the option of the State.

Superseded by section 15 but not repealed in express terms. SEC. 14. (b) The legislature shall not authorize any county, township, city, or other municipal corporation to issue bonds or to become indebted in any manner to aid in the construction or equipment of any or all railroads to any amount that shall exceed ten per centum of the value of the taxable property within such county, township, city, or other municipal corporation; the amount of such taxable property to be ascertained and determined by the last assessment of said property made for the purpose of State and county taxation previous to the incurring of such indebtedness.*

County, city or township aid to railroads limited. SEC. 15. The legislature shall not authorize any county, township, city, or other municipal corpo-

*Adopted Nov. 5, 1872.

ration to issue bonds, or to become indebted in any manner, to aid in the construction or equipment of any or all railroads to any amount that shall exceed five (5) per centum of the value of the taxable property within such county, township, city, or other municipal corporation. The amount of such taxable property to be ascertained, and determined by the last assessment of said property made, for the purpose of state and county taxation, previous to the incurring of such indebtedness.*

State Road and Bridge Fund. SEC. 16. For the purpose of lending aid in the construction and improvement of public highways and bridges, there is hereby created a fund, to be known as the "State road and bridge fund," said fund shall include all moneys accruing from the income derived from investments in the internal improvement land fund, or that may hereafter accrue to said fund, and shall also include all funds accruing to any State road and bridge fund however provided.

The legislature is authorized to add to such fund, for the purpose of constructing or improving roads and bridges of this State, by providing, in its discretion, for an annual tax levy upon the property of this State of not to exceed in any one year one mill on all the taxable property within the State. *Provided*, that no county shall receive in any year more than three (3) per cent, or less than one-half ($\frac{1}{2}$) of one (1) per cent of the total fund thus provided and expended during such year.**

ARTICLE X.

OF CORPORATIONS HAVING NO BANKING PRIVILEGES.

Corporation for general purposes. SECTION 1. The term "Corporation," as used in this Article, shall be construed to include all associations and joint stock companies having any of the powers and privileges not possessed by individuals or partnerships, except such as embrace banking privileges and all corporations shall have the right to sue, and shall be liable to be sued in all courts, in like manner as natural persons.

Not to be created by special act. SEC. 2. No corporations shall be formed under special acts, except for municipal purposes.

*****Liability of Stockholders.** SEC. 3. The legislature shall have power from time to time to provide for, limit and otherwise regulate the liability of stockholders or members of corporations and co-operative corporations or associations, however organized. *Provided* every stockholder in a banking or trust corporation or association shall be individually liable in an amount equal to the amount of stock owned by him for all debts of such corporation contracted prior to any transfer of such stock and such individual liability shall continue for one year after any transfer of such stock and the entry thereof on the books of the corporation or association.

Lands may be taken for public use. SEC. 4. Lands may be taken for public way, for the purpose of granting to any corporation the franchise of way for public use. In all cases, however, a fair and equitable compensation shall be paid for such land, and the damages arising from the taking of the same; but all corporations being common carriers enjoying the right of way in pursuance of the provisions of this section, shall be bound to carry the mineral, agricultural and other productions of manufacturers on equal and reasonable terms.

ARTICLE XI.

COUNTIES AND TOWNSHIPS.

County organization. SECTION 1. The legislature may from time to time establish and organize new counties; but no new county shall contain less than four hundred square miles; nor shall any county be reduced below that amount; and all laws changing county lines in counties already organized, or for removing county seats, shall, before taking effect, be submitted to the electors of the county or counties to be affected thereby, at the next general election after the passage thereof, and be adopted by a majority of such electors. Coun-

*Adopted Nov. 4, 1879.

**Adopted Nov. 5, 1912.

***Adopted Nov. 4, 1930.

M2

ties now established may be enlarged, but not reduced below four hundred (400) square miles.

Cities of 20,000 population may be organized into separate counties. SEC. 2. The legislature may organize any city into a separate county, when it has attained a population of 20,000 inhabitants, without reference to geographical extent, when a majority of the electors of the county in which such city may be situated, voting thereon, shall be in favor of a separate organization.

Township organization. SEC. 3. Laws may be passed providing for the organization for municipal and other town purposes, of any congressional or fractional townships in the several counties in the State, *provided* that when a township is divided by county lines or does not contain one hundred inhabitants, it may be attached to one or more adjoining townships or parts of townships for the purposes aforesaid.

Election of county and town officers. SEC. 4. Provisions shall be made by law for the election of such county or township officers as may be necessary.

Local taxation may be authorized. SEC. 5. Any county and township organization shall have such powers of local taxation as may be prescribed by law.

Money drawn from county or town treasuries. SEC. 6. No money shall be drawn from any county or township treasury except by authority of law.

County of Manomin abolished. SEC. 7. That the county of Manomin is hereby abolished, and that the territory heretofore comprising the same shall constitute and be a part of the county of Anoka.*

ARTICLE XII.

OF THE MILITIA.

Militia organization. SECTION 1. It shall be the duty of the legislature to pass such laws for the organization, discipline and service of the militia of the State as may be deemed necessary.

ARTICLE XIII.

IMPEACHMENT AND REMOVAL FROM OFFICE.

Impeachment and removal from office. SECTION 1. The governor, secretary of state, treasurer, auditor, attorney general, and the judges of the supreme and district courts, may be impeached for corrupt conduct in office, or for crimes and misdemeanors; but judgment in such case shall not extend further than to removal from office and disqualification to hold and enjoy any office of honor, trust or profit in this State. The party convicted thereof shall nevertheless be liable and subject to indictment, trial, judgment and punishment, according to law.

SEC. 2. The legislature of this State may provide for the removal of inferior officers from office, for malfeasance or nonfeasance in the performance of their duties.

SEC. 3. No officer shall exercise the duties of his office after he shall have been impeached and before his acquittal.

SEC. 4. On the trial of an impeachment against the governor, the lieutenant governor shall not act as a member of the court.

SEC. 5. No person shall be tried on impeachment before he shall have been served with a copy thereof at least twenty days previous to the day set for trial.

*Adopted Nov. 2, 1869.

ARTICLE XIV.

AMENDMENTS TO THE CONSTITUTION.

Amendments to constitution—majority vote of electors voting makes amendment valid. SECTION 1. Whenever a majority of both houses of the legislature shall deem it necessary to alter or amend this Constitution, they may propose such alterations or amendments, which proposed amendments shall be published with the laws which have been passed at the same session, and said amendments shall be submitted to the people for their approval or rejection at any general election, and if it shall appear, in a manner to be provided by law, that a majority of all the electors voting at said election shall have voted for and ratified such alterations or amendments, the same shall be valid to all intents and purposes as a part of this Constitution. If two or more alterations or amendments shall be submitted at the same time, it shall be so regulated that the voters shall vote for or against each separately.

Revision of constitution. SEC. 2. Whenever two-thirds of the members elected to each branch of the legislature shall think it necessary to call a convention to revise this Constitution, they shall recommend to the electors to vote at the next general election for members of the legislature, for or against a convention; and if a majority of all the electors voting at said election shall have voted for a convention, the legislature shall, at their next session, provide by law for calling the same. The convention shall consist of as many members as the House of Representatives, who shall be chosen in the same manner, and shall meet within three months after their election for the purpose aforesaid.

ARTICLE XV.

MISCELLANEOUS SUBJECTS.

Seat of government. SECTION 1. The seat of government of the State shall be at the city of St. Paul, but the legislature, at their first or any future session, may provide by law for a change of the seat of government by a vote of the people, or may locate the same upon the land granted by Congress for a seat of government to the State; and in the event of the seat of government being removed from the city of St. Paul to any other place in the State, the capitol building and grounds shall be dedicated to an institution for the promotion of science, literature and the arts, to be organized by the legislature of the State, and of which institution the Minnesota Historical Society shall always be a department.

Residents on Indian lands. SEC. 2. Persons residing on Indian lands within the State shall enjoy all rights and privileges of citizens, as though they lived in any other portion of the State, and shall be subject to taxation.

Uniform oath at elections. SEC. 3. The legislature shall provide for a uniform oath or affirmation to be administered at elections, and no person shall be compelled to take any other or different form of oath to entitle him to vote.

State seal. SEC. 4. There shall be a seal of the State, which shall be kept by the secretary of state, and be used by him officially, and shall be called the great seal of the State of Minnesota, and shall be attached to all the official acts of the governor (his signature to acts and resolves of the legislature excepted) requiring authentication. The legislature shall provide for an appropriate device and motto for said seal.

State prison location. SEC. 5. The territorial prison, as located under existing laws, shall, after the adoption of this Constitution, be and remain one of the state prisons of the State of Minnesota.

ARTICLE XVI.*

TRUNK HIGHWAY SYSTEM.

SECTION 1.—There is hereby created and established a trunk highway system, which shall be located, constructed, reconstructed, improved and forever maintained as public highways, by the State of Minnesota. The said highways shall extend as nearly as may be along the following described routes, the more specific and definite location of which shall be fixed and determined by such boards, officers or tribunals, and in such manner as shall be prescribed by law, but in fixing such specific and definite routes there shall not be any deviation from the starting points or terminals set forth in this bill, nor shall there be any deviation in fixing such routes from the various villages and cities named herein, through which such routes are to pass.

Route No. 1.—Beginning at a point on the boundary line between the States of Minnesota and Iowa, southeasterly at Albert Lea and thence extending in a northwesterly direction to a point in Albert Lea and thence extending in a northerly direction to a point and on the southerly limits of the city of St. Paul and then beginning at a point on the northerly limits of the city of St. Paul and thence extending in a northerly direction to a point on the westerly limits of the city of Duluth and then beginning at a point on the northerly limits of the city of Duluth and thence extending in a northeasterly direction to a point on the boundary line between the State of Minnesota and the province of Ontario, affording Albert Lea, Owatonna, Faribault, Northfield, Farmington, St. Paul, White Bear, Forest Lake, Wyoming, Rush City, Pine City, Hinckley, Sandstone, Moose Lake, Carlton, Duluth, Two Harbors, Grand Marais and intervening and adjacent communities a reasonable means of communication, each with the other and other places within the State.

Route No. 2.—Beginning at a point on Route No. 1 on the westerly limits of the city of Duluth and thence extending in a southwesterly direction along said Route No. 1 to a point on said route at Carlton and thence extending in a westerly direction to a point on the east bank of the Red River of the North at Moorhead, affording Duluth, Carlton, McGregor, Aitkin, Brainerd, Motley, Staples, Wadena, Detroit, Moorhead, and intervening and adjacent communities a reasonable means of communication, each with the other and other places within the State.

Route No. 3.—Beginning at a point on the boundary line between the States of Minnesota and Wisconsin, westerly of La Crosse, Wisconsin, and thence extending in a northwesterly direction to a point on the easterly limits of the city of St. Paul and then beginning at a point on the westerly limits of the city of Minneapolis and thence extending in a northwesterly direction to a point on the east bank of the Red River of the North at Breckenridge, affording La Crescent, Winona, Kellogg, Wabasha, Lake City, Red Wing, Hastings, St. Paul, Minneapolis, Osseo, Champlin, Anoka, Elk River, Big Lake, St. Cloud, Albany, Sauk Center, Alexandria, Elbow Lake, Fergus Falls, Breckenridge and intervening and adjacent communities a reasonable means of communication, each with the other and other places within the State.

Route No. 4.—Beginning at a point on the boundary line between the States of Minnesota and Iowa, southwesterly of Jackson and thence extending in a northerly direction to a point on Route No. 3, southeasterly of Sauk Center and thence extending in a northwesterly direction along said Route No. 3 to a point on said route at Sauk Center and thence extending in a northerly direction to a point at International Falls, affording Jackson, Windom, Sanborn, Redwood Falls, Morton, Olivia, Willmar, Paynesville, Sauk Center, Long Prairie, Wadena, Park Rapids, Itasca State Park, Bemidji, International Falls

*Adopted Nov. 2, 1920.

and intervening and adjacent communities a reasonable means of communication, each with the other and other places within the State.

Route No. 5.—Beginning at a point on the boundary line between the States of Minnesota and Iowa, southerly of Blue Earth, and thence extending in a northeasterly direction to a point on the southerly limits of the city of Minneapolis and then beginning at a point on the northerly limits of the city of Minneapolis and thence extending in a northerly direction to a point in Swan River on Route No. 8, hereinafter described, affording Blue Earth, Winnebago, Mankato, St. Peter, Le Sueur, Jordan, Shakopee, Minneapolis, Cambridge, Mora, McGregor, Swan River and intervening and adjacent communities a reasonable means of communication, each with the other and other places within the State.

Route No. 6.—Beginning at a point on the boundary line between the States of Minnesota and Iowa, southerly of Ash Creek, and thence extending in a northerly direction to a point on the boundary line between the State of Minnesota and the province of Manitoba, near St. Vincent, affording Luverne, Pipestone, Lake Benton, Ivanhoe, Canby, Madison, Bellingham, Odessa, Ortonville, Graceville, Dumont, Wheaton, Breckenridge, Moorhead, Kragnes, Georgetown, Perley, Hendrum, Ada, Crookston, Warren, Donaldson, Hallock and intervening and adjacent communities a reasonable means of communication, each with the other and other places within the State.

Route No. 7.—Beginning at a point on Route No. 3 at Winona and thence extending in a westerly direction to a point on the boundary line between the States of Minnesota and South Dakota, westerly of Lake Benton, affording Winona, St. Charles, Rochester, Kasson, Dodge Center, Claremont, Owatonna, Waseca, Mankato, St. Peter, New Ulm, Springfield, Tracy, Lake Benton and intervening and adjacent communities a reasonable means of communication, each with the other and other places within the State.

Route No. 8.—Beginning at a point on the westerly limits of the city of Duluth and thence extending in a northwesterly direction to a point on Route No. 6 near Crookston and thence extending in a westerly and northerly direction along said Route No. 6 to a point on said route northerly of Crookston and thence extending in a northwesterly direction to a point on the east bank of the Red River of the North at East Grand Forks, affording Duluth, Floodwood, Swan River, Grand Rapids, Cass Lake, Bemidji, Bagley, Erskine, Crookston, East Grand Forks and intervening and adjacent communities a reasonable means of communication, each with the other and other places within the state.

Route No. 9.—Beginning at a point on Route No. 3 at La Crescent and thence extending in a westerly direction to a point on the boundary line between the States of Minnesota and South Dakota southwesterly of Beaver Creek, affording La Crescent, Hokah, Houston, Rushford, Lanesboro, Preston, Fountain, Spring Valley, Austin, Albert Lea, Blue Earth, Fairmont, Jackson, Worthington, Luverne and intervening and adjacent communities a reasonable means of communication, each with the other and other places within the State.

Route No. 10.—Beginning at a point on the westerly limits of the city of Minneapolis and thence extending in a northwesterly direction to a point on Route No. 6 at or near Wheaton, affording Minneapolis, Montrose, Cokato, Litchfield, Willmar, Benson, Morris, Herman, Wheaton and intervening and adjacent communities a reasonable means of communication, each with the other and other places within the State.

Route No. 11.—Beginning at a point on Route No. 8 at the westerly limits of the city of Duluth and thence extending in a northwesterly and northerly direction to a point on Route No. 4 at International Falls and thence extending in a southwesterly direction along said Route No. 4 to a point on said route southwesterly of International Falls and thence extending in a westerly direction to a point on Route No. 6 at Donaldson, affording Duluth, Eveleth, Vir-

ginia, Cook, Orr, Cussons, International Falls, Baudette, Warroad, Roseau, Greenbush, Donaldson and intervening and adjacent communities a reasonable means of communication, each with the other and other places within the State.

Route No. 12.—Beginning at a point on the west bank of the St. Croix River near Hudson, Wisconsin, and thence extending in a westerly direction to a point on the easterly limits of the city of St. Paul and then beginning at a point on the westerly limits of the city of Minneapolis and thence extending in a westerly direction to a point on Route No. 6 at Madison, affording St. Paul, Minneapolis, Hopkins, Norwood, Glencoe, Olivia, Granite Falls, Montevideo, Dawson, Madison and intervening and adjacent communities a reasonable means of communication, each with the other and other places within the State.

Route No. 13.—Beginning at a point on Route No. 9 at Albert Lea and thence extending in a northerly direction to a point on Route No. 5 at Jordan, affording Albert Lea, Waseca, Waterville, Montgomery, New Prague, Jordan and intervening and adjacent communities a reasonable means of communication, each with the other and other places within the State.

Route No. 14.—Beginning at a point on Route No. 6 at Ivanhoe and thence extending in an easterly direction to a point on Route No. 4 at Redwood Falls and thence extending in an easterly direction along said Route No. 4 to a point on said route at Morton and thence extending in an easterly direction to a point on Route No. 22, hereinafter described, at Gaylord affording Ivanhoe, Marshall, Redwood Falls, Morton, Winthrop, Gaylord and intervening and adjacent communities a reasonable means of communication, each with the other and other places within the State.

Route No. 15.—Beginning at a point on the boundary line between the States of Minnesota and Iowa southerly of Fairmont and thence extending in a northerly direction to a point on Route No. 14 at Winthrop, affording Fairmont, Madelia, New Ulm, Winthrop and intervening and adjacent communities a reasonable means of communication, each with the other and other places within the State.

Route No. 16.—Beginning at a point on Route No. 5 southwesterly of Mankato and thence extending westerly to a point on Route No. 15 at Madelia and thence extending in a southerly direction along said Route No. 15 to a point on said route southerly of Madelia and thence extending in a westerly direction to a point on Route No. 4 northerly of Windom and thence extending in a southerly direction along said Route No. 4 to a point on said route at Windom and thence extending in a westerly direction to a point at Fulda and thence extending in a southerly direction to a point on Route No. 9 at Worthington, affording Mankato, Madelia, St. James, Windom, Fulda, Worthington and intervening and adjacent communities a reasonable means of communication, each with the other, and other places within the State.

Route No. 17.—Beginning at a point on Route No. 16 at Fulda and thence extending in a northerly direction to a point on Route No. 12 at Granite Falls, affording Fulda, Slayton, Garvin, Marshall, Granite Falls and intervening and adjacent communities a reasonable means of communication, each with the other and other places within the State.

Route No. 18.—Beginning at a point on Route No. 3 at Elk River and thence extending in a northerly direction to a point on Route No. 2 easterly of Brainerd, affording Elk River, Princeton, Milaca, Onamia and intervening and adjacent communities a reasonable means of communication, each with the other and other places within the State.

Route No. 19.—Beginning at a point on Route No. 2 at Brainerd and thence extending in a northwesterly direction to a point on Route No. 8 at Cass Lake, affording Brainerd, Pine River, Walker, Cass Lake and intervening and adjacent communities a reasonable means of communication, each with the other and other places within the State.

Route No. 20.—Beginning at a point on the boundary line between the States of Minnesota and Iowa near Canton and thence extending in a northwesterly direction to a point on Route No. 9 at or near Preston and thence extending in a northwesterly direction along said Route No. 9 to a point on said route at Fountain and thence extending in a northwesterly direction to a point on Route No. 3 in the town of Douglas, Dakota county (T. 113, R. 17 W.) affording Canton, Harmony, Preston, Fountain, Chatfield, Oronoco, Pine Island, Zumbrota, Cannon Falls and intervening and adjacent communities a reasonable means of communication, each with the other and other places within the State.

Route No. 21.—Beginning at a point on Route No. 20 at Zumbrota and thence extending in a westerly direction to a point on Route No. 5, at St. Peter, affording Zumbrota, Kenyon, Faribault, Le Sueur Center, Cleveland, St. Peter and intervening and adjacent communities a reasonable means of communication, each with the other and other places within the State.

Route No. 22.—Beginning at a point on Route No. 5 at St. Peter and thence extending in a northwesterly direction to a point on Route No. 4 at Paynesville, affording St. Peter, Gaylord, Glencoe, Hutchinson, Litchfield, Paynesville and intervening and adjacent communities a reasonable means of communication, each with the other and other places within the State.

Route No. 23.—Beginning at a point on Route No. 4 at Paynesville and thence extending in a northeasterly direction through the village of Richmond, Coldspring, Rockville and Waite Park to a point on Route No. 3 westerly of St. Cloud, and thence extending in a northeasterly direction to a point on Route No. 5 southerly of Mora, and thence extending in a northerly direction along said Route No. 5 to a point on said route at Mora, and thence extending in an easterly direction to a point on Route No. 1 southerly of Hinckley, affording Paynesville, St. Cloud, Foley, Milaca, Ogilvie, Mora and intervening and adjacent communities a reasonable means of communication, each with the other and other places within the State.

Route No. 24.—Beginning at a point on Route No. 10 at Litchfield and thence extending in a northeasterly direction to a point on Route No. 3 at St. Cloud, affording Litchfield, St. Cloud and intervening and adjacent communities a reasonable means of communication, each with the other and other places within the State.

Route No. 25.—Beginning at a point on Route No. 5 at or near Belle Plaine and thence extending in a northerly direction to a point on Route No. 3 at Big Lake, affording Belle Plaine, Norwood, Watertown, Montrose, Buffalo, Monticello, Big Lake and intervening and adjacent communities a reasonable means of communication, each with the other and other places within the State.

Route No. 26.—Beginning at a point on Route No. 10 at Benson and thence extending in a westerly direction to a point on Route No. 6 near Ortonville, affording Benson, Ortonville and intervening and adjacent communities a reasonable means of communication, each with the other and other places within the State.

Route No. 27.—Beginning at a point on Route No. 3 at St. Cloud and thence extending in a northerly direction to a point on Route No. 2 at Brainerd, affording St. Cloud, Sauk Rapids, Royalton, Little Falls, Brainerd and intervening and adjacent communities a reasonable means of communication, each with the other and other places within the State.

Route No. 28.—Beginning at a point on Route No. 27 at Little Falls and thence extending in a southwesterly direction to a point on the boundary line between the States of Minnesota and South Dakota at Browns Valley, affording Little Falls, Sauk Center, Glenwood, Starbuck, Morris, Graceville, Browns Valley and intervening and adjacent communities a reasonable means of communication, each with the other and other places within the State.

Route No. 29.—Beginning at a point on Route No. 28 at Glenwood and thence extending in a northerly direction to a point on Route No. 2 westerly

of Wadena, affording Glenwood, Alexandria, Parkers Prairie, Deer Creek and intervening and adjacent communities a reasonable means of communication, each with the other and other places within the State.

Route No. 30.—Beginning at a point on Route No. 3 at Fergus Falls, and thence extending in a northerly direction to a point on Route No. 8 at Erskine, affording Fergus Falls, Pelican Rapids, Detroit, Mahnomen, Erskine and intervening and adjacent communities a reasonable means of communication, each with the other and other places within the state.

Route No. 31.—Beginning at a point on Route No. 6 at Ada, and thence extending in an easterly direction to a point on Route No. 30 near Mahnomen, affording, Ada, Mahnomen and intervening and adjacent communities a reasonable means of communication, each with the other and other places within the state.

Route No. 32.—Beginning at a point on Route No. 8 easterly of Crookston and thence extending in a northerly direction to a point on Route No. 11 at Greenbush, affording Red Lake Falls, Thief River Falls, Middle River, Greenbush and intervening and adjacent communities a reasonable means of communication, each with the other and other places within the state.

Route No. 33.—Beginning at a point on Route No. 32 at Thief River Falls and thence extending in a northwesterly direction to a point on Route No. 6 at Warren, affording Thief River Falls, Warren and intervening and adjacent communities a reasonable means of communication, each with the other and other places within the state.

Route No. 34.—Beginning at a point on Route No. 2 at Detroit and thence extending in a northeasterly direction to a point on Route No. 8 westerly of Grand Rapids, affording Detroit, Park Rapids, Walker, Remer, Grand Rapids and intervening and adjacent communities a reasonable means of communication, each with the other and other places within the state.

Route No. 35.—Beginning at a point on Route No. 18 near Mille Lacs Lake and thence extending in a northerly direction to a point at Grand Rapids and thence extending in a northeasterly direction to a point at Ely, affording Aitkin, Grand Rapids, Hibbing, Chisholm, Buhl, Mountain Iron, Virginia, Gilbert, McKinley, Biwabik, Aurora, Tower and Ely and intervening and adjacent communities a reasonable means of communication, each with the other and other places within the state.

Route No. 36.—Beginning at a point on Route No. 3 at Fergus Falls and thence extending in an easterly direction to a point on Route No. 29 easterly of Henning, affording Fergus Falls, Henning and intervening and adjacent communities a reasonable means of communication, each with the other and other places within the state.

Route No. 37.—Beginning at a point on Route No. 27 at Little Falls and thence extending in a northwesterly direction to a point on Route No. 2 at Motley, affording Little Falls, Motley and intervening and adjacent communities a reasonable means of communication, each with the other and other places within the state.

Route No. 38.—Beginning at a point on Route No. 12 at Montevideo and thence extending in a northerly direction to a point on Route No. 28 at Starbuck, affording Montevideo, Benson, Starbuck and intervening and adjacent communities a reasonable means of communication, each with the other and other places within the state.

Route No. 39.—Beginning at a point on Route No. 7 at Mankato and thence extending in a southeasterly direction to a point on Route No. 9 westerly of Albert Lea, affording Mankato, Mapleton, Minnesota Lake, Wells and intervening and adjacent communities a reasonable means of communication, each with the other and other places within the state.

Route No. 40.—Beginning at a point on the boundary line between the states of Minnesota and Iowa at Lyle and thence extending in a northwesterly

direction to a point on Route No. 7 at Owatonna, affording Lyle, Austin, Blooming Prairie, Owatonna and intervening and adjacent communities a reasonable means of communication, each with the other and other places within the state.

Route No. 41.—Beginning at a point on Route No. 40 at or near Blooming Prairie and thence extending in an easterly direction to a point on Route No. 56, hereinafter described, near Hayfield, affording Blooming Prairie, Hayfield and intervening and adjacent communities a reasonable means of communication, each with the other and other places within the state.

Route No. 42.—Beginning at a point on Route No. 7 easterly of Rochester and thence extending in a northeasterly direction to a point on Route No. 3 at Kellogg, affording Rochester, Elgin, Plainview, Kellogg and intervening and adjacent communities a reasonable means of communication, each with the other and other places within the state.

Route No. 43.—Beginning at a point on Route No. 9 at Rushford and thence extending in a northeasterly direction to a point on Route No. 3 at Winona, affording Rushford, Winona and intervening and adjacent communities a reasonable means of communication, each with the other and other places within the state.

Route No. 44.—Beginning at a point on Route No. 9 at Hokah and thence extending in a southwesterly direction to a point on Route No. 20 near Canton, affording Hokah, Caledonia, Canton and intervening and adjacent communities a reasonable means of communication, each with the other and other places within the state.

Route No. 45.—Beginning at a point on the west bank of the St. Croix River at Stillwater and thence extending in a southwesterly direction to a point on the easterly limits of the city of St. Paul, affording Stillwater, Lake Elmo, St. Paul and intervening and adjacent communities a reasonable means of communication, each with the other and other places within the state.

Route No. 46.—Beginning at a point on the west bank of the St. Croix River at Taylors Falls and thence extending in a southwesterly direction to a point on Route No. 1 near Wyoming, affording Taylors Falls, Center City, Wyoming and intervening and adjacent communities a reasonable means of communication, each with the other and other places within the state.

Route No. 47.—Beginning at a point on Route No. 17 at Slayton and thence extending in a westerly direction to a point on Route No. 6 at Pipestone, affording Slayton, Pipestone and intervening and adjacent communities a reasonable means of communication, each with the other and other places within the state.

Route No. 48.—Beginning at a point on Route No. 17 westerly of Granite Falls and thence extending in a westerly direction to a point on Route No. 6 at Canby, affording Granite Falls, Clarkfield, Canby and intervening and adjacent communities a reasonable means of communication, each with the other and other places within the state.

Route No. 49.—Beginning at a point on Route No. 12 easterly of Montevideo and thence extending in a northeasterly direction to a point on Route No. 4 southerly of Willmar, affording Montevideo, Clara City, Willmar and intervening and adjacent communities a reasonable means of communication, each with the other and other places within the state.

Route No. 50.—Beginning at a point on Route No. 20 at Cannon Falls and thence extending in a northwesterly direction to a point on the southerly limits of the city of Minneapolis, affording Cannon Falls, Farmington, Minneapolis and intervening and adjacent communities a reasonable means of communication, each with the other and other places within the state.

Route No. 51.—Beginning at a point on Route No. 5 at Shakopee and thence extending in a northerly direction to a point on Route No. 12 northerly of Shakopee, affording a connection between said Route No. 5 and said Route No. 12.

Route No. 52.—Beginning at a point on Route No. 5 south of the city of Minneapolis and thence extending in a northeasterly direction to a point on the westerly limits of the United States Military reservation at Fort Snelling, affording St. Paul and adjacent communities a reasonable communication with said Route No. 5.

Route No. 53.—Beginning at a point on Route No. 3 at Hastings and thence extending in a northwesterly direction to a point on the southerly limits of the city of South St. Paul, affording Hastings, South St. Paul and intervening and adjacent communities a reasonable means of communication, each with the other and other places within the state.

Route No. 54.—Beginning at a point on Route No. 3 at Elbow Lake and thence extending in a southwesterly direction to a point on Route No. 10 at Herman, affording Elbow Lake, Herman and intervening and adjacent communities a reasonable means of communication, each with the other and other places within the state.

Route No. 55.—Beginning at a point on Route No. 2 northwesterly of Carlton and thence extending in a northerly direction to a point in Cloquet, affording Carlton, Cloquet and intervening and adjacent communities a reasonable means of communication, each with the other and other places within the state.

Route No. 56.—Beginning at a point on Route No. 9 easterly of Austin and thence extending in a northerly direction to a point on Route No. 21 at or near Kenyon, affording Brownsdale, Hayfield, Dodge Center, West Concord, Kenyon and intervening and adjacent communities a reasonable means of communication, each with the other and other places within the state.

Route No. 57.—Beginning at a point in Mantorville and extending in a southerly direction to a point on Route No. 7 southerly of Mantorville, affording Mantorville a reasonable means of communication with said Route No. 7.

Route No. 58.—Beginning at a point on Route No. 20 at Zumbrota and thence extending in a northeasterly direction to a point on Route No. 3 at Red Wing, affording Zumbrota, Red Wing and intervening and adjacent communities a reasonable means of communication, each with the other and other places within the state.

Route No. 59.—Beginning at a point on the boundary line between the states of Minnesota and Iowa southerly of Spring Valley and thence extending in a northerly direction to a point on Route No. 3 at Lake City, affording Spring Valley, Stewartville, Rochester, Zumbro Falls, Lake City and intervening and adjacent communities a reasonable means of communication, each with the other and other places within the state.

Route No. 60.—Beginning at a point on Route No. 1 at Faribault and thence extending in a southwesterly direction to a point on Route No. 7 at or near Madison Lake, affording Faribault, Morristown, Waterville, Madison Lake and intervening and adjacent communities a reasonable means of communication, each with the other and other places within the state.

Route No. 61.—Beginning at a point on Route No. 8 at Deer River and thence extending in a northerly direction to a point on Route No. 4 at or near Big Falls, affording Deer River, Big Falls and intervening and adjacent communities a reasonable means of communication, each with the other and other places within the state.

Route No. 62.—Beginning at a point on Route No. 3 at Anoka and thence extending in a southeasterly direction to a point on the northerly limits of the city of St. Paul, affording Anoka, St. Paul and intervening and adjacent communities a reasonable means of communication, each with the other and other places within the state.

Route No. 63.—Beginning at a point on Route No. 1 southerly of Forest Lake and thence extending in a southwesterly direction to a point on the northerly and easterly limits of the city of Minneapolis, affording a reasonable means of communication between Route No. 1 and Minneapolis.

Route No. 64.—Beginning at a point on Route No. 30 northerly of Fergus Falls and thence extending in a northerly and westerly direction to a point on Route No. 6 southerly of Moorhead, affording Fergus Falls, Rothsay, Barnesville, Moorhead and intervening and adjacent communities a reasonable means of communication, each with the other and other places within the state.

Route No. 65.—Beginning at a point on Route No. 8 at Bagley and thence extending in a northerly and westerly direction to a point on Route No. 32 southerly of Red Lake Falls, affording Bagley, Clearbrook, Gonvick, Gully, Brooks, Terrebonne and intervening and adjacent communities a reasonable means of communication, each with the other and other places within the state.

Route No. 66.—Beginning at a point on Route No. 12 at Montevideo and thence extending in a northwesterly direction to a point on Route No. 26 northerly of Appleton, affording Montevideo, Appleton and intervening and adjacent communities a reasonable means of communication, each with the other and other places within the state.

Route No. 67.—Beginning at a point on Route No. 14 southerly of Echo and thence extending in a northerly and westerly direction to a point on Route No. 17 at or near Granite Falls, affording Echo, Granite Falls and intervening and adjacent communities a reasonable means of communication, each with the other and other places within the state.

Route No. 68.—Beginning at a point on Route No. 14 at Marshall and thence extending in a northwesterly direction to a point on Route No. 6 near Canby, affording Marshall, Minneota, Canby and intervening and adjacent communities a reasonable means of communication, each with the other and other places within the state.

Route No. 69.—Beginning at a point on Route No. 25 at Buffalo and thence extending in a northwesterly direction to a point on Route No. 22 southeasterly of Paynesville, affording Buffalo, Maple Lake, Annandale, Eden Valley, Paynesville and intervening and adjacent communities a reasonable means of communication, each with the other and other places within the state.

Route No. 70.—Beginning at a point on Route No. 7 westerly of New Ulm and thence extending in a northerly direction to a point on Route No. 12 at or near the village of Hector, affording Fort Ridgely, Fairfax, Hector and intervening and adjacent communities a reasonable means of communication, each with the other and other places within the state.

Additional Routes.—Whenever, either by reason of the creation of a new county, or by reason of the change of the county seat of any existing county, any city or village not a county seat at the time of the adoption of this amendment is lawfully constituted the county seat of any county, the legislature is authorized to add to the trunk highway system such additional routes connecting such newly constituted county seats with other county seats and other points in the state.

When after at least seventy-five (75) per cent of the total number of the miles of the routes embraced in the trunk highway system hereinbefore specified shall have been constructed and permanently improved, the legislature shall have authority to add new routes to such trunk highway system; provided, however, that no such new routes shall be added until and unless the funds available for the construction, improvement and maintenance of such additional routes shall be sufficient therefor in addition to the construction, improvement and maintenance of the several routes hereinbefore specifically described.

SECTION 2. There is hereby created a fund which shall be known as the trunk highway sinking fund. Said fund shall consist of the proceeds of any tax imposed on motor vehicles as herein authorized. The moneys in said fund shall be used for the payment of the principal and interest of any bonds which may be issued under the authority of this article; and any moneys in excess

of such requirements shall be transferred to a fund which is hereby created and which shall be known as the trunk highway fund. The trunk highway fund shall be used solely for the purposes specified in section 1 of this article, and when duly authorized by legislative enactment to reimburse any county for the money expended by it subsequent to February 1st, 1919, in permanently improving any road hereinbefore specifically described, in accordance with plans and specifications therefore approved by the commissioner of highways.

† SECTION 3. The legislature is hereby authorized to provide, by law, for the taxation of motor vehicles, using the public streets and highways of this state, on a more onerous basis than other personal property; provided, however, that any such tax on motor vehicles shall be in lieu of all other taxes thereon, except wheelage taxes, so-called, which may be imposed by any borough, city or village, and except that the legislature may impose such tax upon motor vehicles of companies paying taxes under gross earnings system of taxation and upon the right to use such vehicles upon the public highways notwithstanding the fact that earnings from such vehicles may be included in the earnings of such companies upon which such gross earnings taxes are computed. Any such law may, in the discretion of the legislature, provide for the exemption from taxation of any motor vehicle owned by a nonresident of the state, and transiently or temporarily using the streets and highways of the state. The proceeds of such tax shall be paid in to said trunk highway sinking fund.

SECTION 4. The legislature may provide by law for the issue and sale of the bonds of the state in such amount as may be necessary to carry out the provisions of section 1 of this article, provided, however, that the amount of bonds which may be issued in any one calendar year shall not exceed, in the aggregate, ten million dollars, par value, and provided, further, the total amount of such bonds issued and unpaid shall not at any time exceed seventy-five million dollars, par value. The proceeds of the sale of such bonds shall be paid into the treasury of the state and credited to the trunk highway fund. Any bonds so issued and sold shall be for a term not exceeding twenty (20) years. They shall not be sold for less than par and accrued interest and shall not bear interest at a greater rate than five per cent per annum. In case the trunk highway sinking fund shall not be adequate to meet the payment of the principal and interest of the bonds authorized by the legislature as hereinbefore provided, the legislature may provide by law for the taxation of all taxable property of the state in an amount sufficient to meet the deficiency, or it may, in its discretion, appropriate to such sinking fund moneys in the state treasury not otherwise appropriated.

SECTION 5. Any and all provisions of the constitution of the state of Minnesota are hereby repealed, inconsistent with the provisions of this article, so far, but only so far, as the same prohibit or limit the power of the legislature to enact laws authorizing or permitting the doing of the things hereinbefore authorized.

ARTICLE XVII.*

SECTION 1. The state and (or) any of its political subdivisions, if and whenever authorized by the legislature, may contract debts and pledge the public credit for and engage in any work reasonably tending to prevent or abate forest fires, including the compulsory clearing and improvement of wild lands (whether belonging to the public or privately owned) and the assessment against such lands of the value of all benefits so conferred and the payment of damages so sustained in excess of such benefits.

SEC. 2. Any and all provisions of the constitution of the state of Minnesota inconsistent with the provisions of this article, are hereby repealed, so far, but only so far, as the same prohibit or limit the power of the legislature to enact laws authorizing or permitting the doing of the things hereinbefore authorized

† Adopted Nov. 8, 1932.

* Adopted Nov. 4, 1924.

ARTICLE XVIII.*

SECTION 1. Laws may be enacted for the purpose of encouraging and promoting forestation and reforestation of lands in this state, whether owned by private persons or the public, including the fixing in advance of a definite and limited annual tax on such lands for a term of years and a yield tax at or after the end of such term upon the timber and other forest products so grown, but the taxation of mineral deposits shall not be affected by this amendment.

SEC. 2. Any and all provisions of the constitution of the state of Minnesota, inconsistent with the provisions of this article, are hereby repealed, so far, but only so far, as the same prohibit or limit the power of the legislature to enact laws authorizing or permitting the doing of the things hereinbefore authorized.

SCHEDULE.

Territorial laws valid in change to State organization. SECTION 1. That no inconvenience may arise by reason of a change from a territorial to a permanent state government, it is declared that all rights, actions, prosecutions, judgments, claims and contracts, as well of individuals as of bodies corporate, shall continue as if no change had taken place; and all process which may be issued under the authority of the Territory of Minnesota previous to its admission into the Union of the United States shall be as valid as if issued in the name of the State.

Territorial laws not repugnant to constitution to be in force. SEC. 2. All laws now in force in the Territory of Minnesota not repugnant to this Constitution shall remain in force until they expire by their own limitation, or be altered or repealed by the legislature.

SEC. 3. All fines, penalties or forfeitures accruing to the Territory of Minnesota shall inure to the State.

Civil rights under territorial government secured in the change to State government. SEC. 4. All recognizances heretofore taken, or which may be taken before the change from a territorial to a permanent state government shall remain valid, and shall pass to and may be prosecuted in the name of the State; and all bonds executed to the governor of the Territory, or to any other officer or court in his or their official capacity, shall pass to the governor or state authority and their successors in office, for the uses therein respectively expressed, and may be sued for and recovered accordingly; and all the estate of property, real, personal or mixed, and all judgments, bonds, specialties, choses in action, and claims and debts, of whatsoever description, of the Territory of Minnesota, shall inure to and vest in the State of Minnesota, and may be sued for and recovered in the same manner and to the same extent by the State of Minnesota as the same could have been by the Territory of Minnesota. All criminal prosecutions and penal actions which may have arisen, or which may arise before the change from a territorial to a state government, and which shall then be pending, shall be prosecuted to judgment and execution in the name of the State. All offenses committed against the laws of the Territory of Minnesota, before the change from a territorial to a state government, and which shall not be prosecuted before such change, may be prosecuted in the name and by the authority of the State of Minnesota with like effect as though such change had not taken place, and all penalties incurred shall remain the same as if this Constitution had not been adopted. All actions at law and suits in equity which may be pending in any of the courts of the Territory of Minnesota, at the time of a change from a territorial to a state government, may be continued and transferred to any court of the State which shall have jurisdiction of the subject matter thereof.

*Adopted Nov. 2, 1926.

Territorial officers continued until superseded. SEC. 5. All territorial officers, civil or military, now holding their offices under the authority of the United States, or of the Territory of Minnesota shall continue to hold and exercise their respective offices until they shall be superseded by the authority of the State.

First session of State legislature. SEC. 6. The first session of the legislature of the State of Minnesota shall commence on the first Wednesday of December next, and shall be held at the capitol, in the city of St. Paul.

SEC. 7. The laws regulating the election and qualification of all district, county and precinct officers shall continue and be in force until the legislature shall otherwise provide by law.

Constitution submitted to a vote of the people. SEC. 8. The president of this convention shall, immediately after the adjournment thereof, cause this Constitution to be deposited in the office of the governor of the Territory; and if, after the submission of the same to a vote of the people, as hereinafter provided, it shall appear that it has been adopted by a vote of the people of the State, then the governor shall forward a certified copy of the same, together with an abstract of the votes polled for and against the said Constitution, to the president of the United States, to be by him laid before the Congress of the United States.

Representation to congress. SEC. 9. For the purposes of the first election, the State shall constitute one district, and shall elect three members to the House of Representatives of the United States.

First apportionment into legislative districts. SEC. 10. For the purposes of the first election for members of the State Senate and House of Representatives, the State shall be divided into senatorial and representative districts, as follows, viz.: First district, Washington county; Second district, Ramsey county; Third district, Dakota county; Fourth district, so much of Hennepin county as lies west of the Mississippi; Fifth district, Rice county; Sixth district, Goodhue county; Seventh district, Scott county; Eighth district, Olmsted county; Ninth district, Fillmore county; Tenth district, Houston county; Eleventh district, Winona county; Twelfth district, Wabasha county; Thirteenth district, Mower and Dodge counties; Fourteenth district, Freeborn and Fairbault counties; Fifteenth district, Steele and Waseca counties; Sixteenth district, Blue Earth and Le Sueur counties; Seventeenth district, Nicollet and Brown counties; Eighteenth district, Sibley, Renville and McLeod counties; Nineteenth district, Carver and Wright counties; Twentieth district, Benton, Stearns and Meeker counties; Twenty-first district, Morrison, Crow Wing and Mille Lacs counties; Twenty-second district, Cass, Pembina and Todd counties; Twenty-third district, so much of Hennepin county as lies east of the Mississippi; Twenty-fourth district, Sherburne, Anoka and Manomin counties; Twenty-fifth district, Chisago, Pine and Isanti counties; Twenty-sixth district, Buchanan, Carlton, St. Louis, Lake and Itasca counties.

SEC. 11. The counties of Brown, Stearns, Todd, Cass, Pembina and Renville, as applied in the preceding section, shall not be deemed to include any territory west of the State line, but shall be deemed to include all counties and parts of counties east of said line as were created out of the territory of either, at the last session of the legislature.

Apportionment of members. SEC. 12. The senators and representatives at the first election shall be apportioned among the several senatorial and representative districts as follows, to-wit:

1st	district.....	2	Senators.....	3	Representatives
2d	"	3	"	6	"
3d	"	2	"	5	"
4th	"	2	"	4	"
5th	"	2	"	3	"
6th	"	1	"	4	"
7th	"	1	"	3	"
8th	"	2	"	4	"

9th	"	2	"	6	"
10th	"	2	"	3	"
11th	"	2	"	4	"
12th	"	1	"	3	"
13th	"	2	"	3	"
14th	"	1	"	3	"
15th	"	1	"	4	"
16th	"	1	"	3	"
17th	"	1	"	3	"
18th	"	1	"	3	"
19th	"	1	"	3	"
20th	"	1	"	3	"
21st	"	1	"	1	"
22nd	"	1	"	1	"
23rd	"	1	"	2	"
24th	"	1	"	1	"
25th	"	1	"	1	"
26th	"	1	"	1	"
		37			80

SEC. 13. The returns from the Twenty-second district shall be made to and canvassed by the judges of election at the precinct of Otter Tail City.

Judicial districts. SEC. 14. Until the legislature shall otherwise provide, the State shall be divided into judicial districts as follows, viz.:

The counties of Washington, Chisago, Manomin, Anoka, Isanti, Pine, Buchanan, Carlton, St. Louis and Lake shall constitute the First judicial district.

The county of Ramsey shall constitute the Second judicial district.

The counties of Houston, Winona, Fillmore, Olmsted and Wabasha shall constitute the Third judicial district.

The counties of Hennepin, Carver, Wright, Meeker, Sherburne, Benton, Stearns, Morrison, Crow Wing, Mille Lacs, Itasca, Pembina, Todd and Cass shall constitute the Fourth judicial district.

The counties of Dakota, Goodhue, Scott, Rice, Steele, Waseca, Dodge, Mower and Freeborn shall constitute the Fifth judicial district.

The counties of Le Sueur, Sibley, Nicollet, Blue Earth, Faribault, McLeod, Renville, Brown, and all other counties in the State not included within the other districts, shall constitute the Sixth judicial district.

SEC. 15. Each of the foregoing enumerated judicial districts may, at the first election, elect one prosecuting attorney for the district.

First State election. SEC. 16. Upon the second Tuesday, the thirteenth day of October, 1857, an election shall be held for members of the House of Representatives of the United States, governor, lieutenant governor, supreme and district judges, members of the legislature, and all other officers designated in this Constitution, and also for the submission of this Constitution to the people, for their adoption or rejection.

Voters at the first election. SEC. 17. Upon the day so designated as aforesaid every free white male inhabitant over the age of twenty-one years, who shall have resided within the limits of the State for ten days previous to the day of said election, may vote for all officers to be elected under this Constitution at such election, and also for or against the adoption of this Constitution.

Vote on the constitution. SEC. 18. In voting for or against the adoption of this Constitution, the words, "For Constitution," or "Against Constitution," may be written or printed on the ticket of each voter, but no voter shall vote for or against the Constitution, on a separate ballot from that cast by him for officers to be elected at said election under this Constitution; and if upon the canvass of the vote so polled it shall appear that there was a greater number of votes polled for than against said Constitution, then this Constitu-

tion shall be deemed to be adopted as the Constitution of the State of Minnesota, and all the provisions and obligations of this Constitution, and of the schedule thereunto attached, shall thereafter be valid to all intents and purposes as the Constitution of said State.

Election—how conducted. SEC. 19. At said election the polls shall be opened, the election held, returns made, and certificates issued, in all respects as provided by law for opening, closing and conducting elections and making returns of the same, except as hereinbefore specified, and excepting also that polls may be opened and elections held at any point or points in any of the counties where precincts may be established as provided by law, ten days previous to the day of election, not less than ten miles from the place of voting in any established precinct.

Returns of election. SEC. 20. It shall be the duty of the judges and clerks of election, in addition to the returns required by law for each precinct, to forward to the secretary of the Territory, by mail, immediately after the close of the election, a certified copy of the poll book containing the name of each person who has voted in the precinct and the number of votes polled for and against the adoption of this Constitution.

Canvassing returns. SEC. 21. The returns of said election for and against this Constitution, and for all state officers and members of the House of Representatives of the United States, shall be made, and certificates issued in the manner now prescribed by law for returning votes given for delegates to Congress; and the returns for all district officers, judicial, legislative or otherwise, shall be made to the register of deeds of the senior county in each district, in the manner prescribed by law, except as otherwise provided. The returns for all officers elected at large shall be canvassed by the governor of the Territory, assisted by Joseph R. Brown and Thomas J. Galbraith, at the time designated by law for canvassing the vote for delegates to Congress.

SEC. 22. If, upon canvassing the votes for and against the adoption of this Constitution, it shall appear that there has been polled a greater number of votes against than for it, then no certificate of election shall be issued for any State or district officer provided for in this Constitution, and no State organization shall have validity within the limits of the Territory, until otherwise provided for and until a Constitution for a State government shall have been adopted by the people.

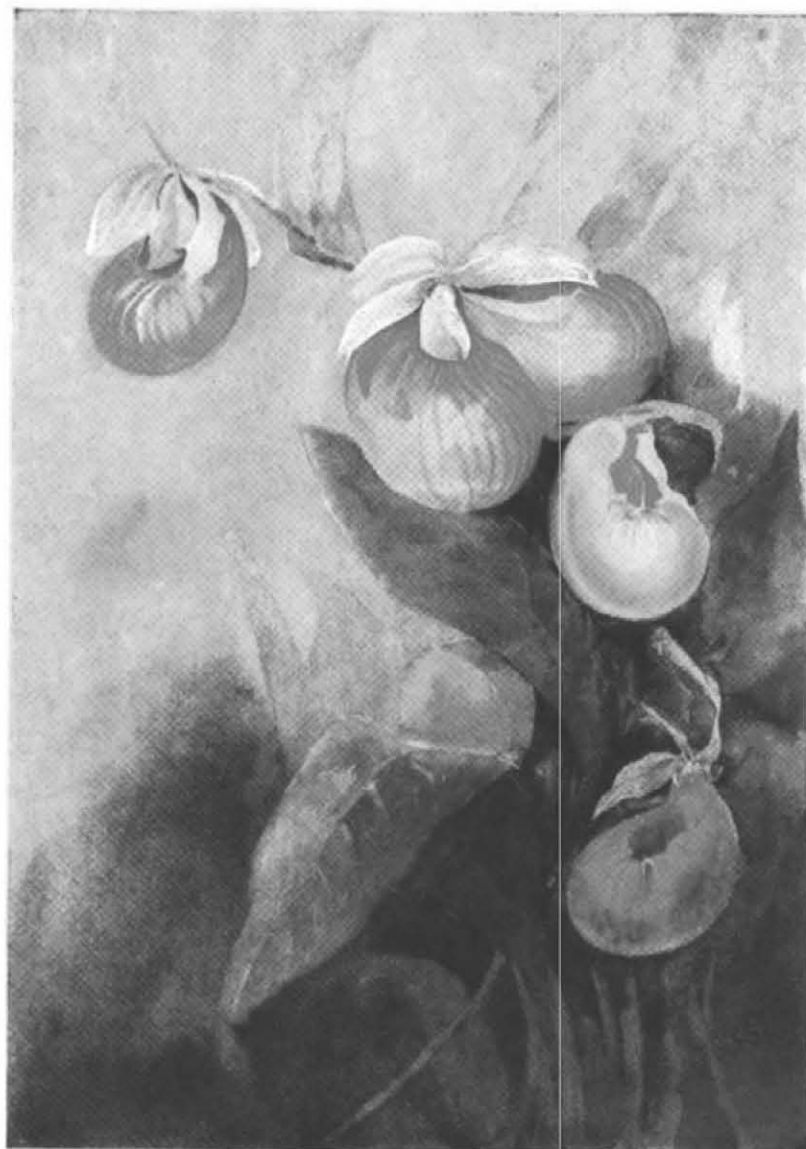

CYPRIPEDIUM.— THE MOCCASIN FLOWER

STATE FLOWER OF MINNESOTA.

MINNESOTA STATE FLOWER

The state flower is the showy pink and white moccasin flower, the largest blossom pictured in the accompanying illustration, and known as the *Cypripedium Spectabile* and the earlier name of *Cypripedium Reginae*.

The state legislature adopted a state flower or floral emblem during February, 1892, on a petition signed by Mrs. A. L. Stebbins of Rochester and other members of the Woman's Auxiliary, Board of World's Fair Managers, urging adoption of the "Wild Lady Slipper or Moccasin Flower," *Cypripedium Calceolus*, which was followed.

Women of the St. Anthony Study Circle, through Mrs. E. C. Chatfield of Minneapolis, announced later that the *calceolus* was not found in Minnesota and in February, 1902, the legislature changed the designation to the *reginae*.

Thus the *Cypripedium Reginae* became the Minnesota state flower. The name *Cypripedium*, from the Greek words meaning the shoe of Venus, published for this genus in 1737 by Linnaeus, and its common English and American popular names, as Lady's Slipper, Moccasin Flower and Indian Shoe, refer to the saccate and somewhat shoe-like form of the most conspicuous petal (in this *Orchis* family called the lip) of the flower. The plants grow preferably in cool and moist woods and in bogs, flowering from May to July. The *reginae* is one of six species found in Minnesota.

NOTE—Minnesota has fourteen genera, including forty-one species, of the *Orchis* family, to which the *Cypripediums* belong. In total, 1,583 species of flowering plants, and sixty-eight ferns and their allies, making together 1,650 species, were tabulated, as known to grow without cultivation in this state, by Warren Upham in the Catalogue of the Flora of Minnesota, published in the Twelfth Annual Report of the Geological and Natural History Survey for the year 1883 (193 pages, with a map showing the areas of forest and prairie). Within the basin of the Minnesota river, according to the report in 1892 by Prof. Conway MacMillan, the state botanist, 1,174 species and varieties of flowering plants, including all our *Cypripediums*, are known and have been collected for the Herbarium of the State University. The State Flower is thus chosen from among more than a thousand others which blossom on our prairies, in the northern woods, in their cool bogs, and in our streams and lakes.

ACT OF ADMISSION INTO THE UNION

An Act for the admission of Minnesota into the Union.
[Passed May 11, 1858.]

WHEREAS, An act of Congress was passed February twenty-sixth, eighteen hundred and fifty-seven, entitled "An act to authorize the people of the Territory of Minnesota to form a constitution and state government preparatory to their admission into the Union on an equal footing with the original states"; and, whereas, the people of said Territory did, on the twenty-ninth day of August, eighteen hundred and fifty-seven, by delegates elected for that purpose, form for themselves a constitution and state government, which is republican in form, and was ratified and adopted by the people at an election held on the thirteenth day of October, eighteen hundred and fifty-seven, for that purpose; therefore,

Be it enacted by the Senate and House of Representatives of the United States of America, in Congress assembled, That the State of Minnesota shall be one, and is hereby declared to be one, of the United States of America, and admitted into the Union on an equal footing with the original states in all respects whatever.

SEC. 2. *And be it further enacted,* That said State shall be entitled to two representatives in Congress, until the next apportionment of representatives among the several states.

SEC. 3. *And be it further enacted,* That from and after the admission of the State of Minnesota, as hereinbefore provided, all the laws of the United States which are not locally inapplicable shall have the same force and effect within that State as in other States of the Union; and the said State is hereby constituted a judicial district of the United States, within which a district court, with like powers and jurisdiction as the district court of the United States for the district of Iowa, shall be established; the judge, attorney and marshal of the United States of the said district of Minnesota shall reside within the same, and shall be entitled to the same compensation as the judge, attorney and marshal of the district of Iowa; and in all cases of appeal or writ of error heretofore prosecuted and now pending in the supreme court of the United States, upon any record from the supreme court of Minnesota Territory, the mandate of execution or order of further proceedings shall be directed by the supreme court of the United States to the district court of the United States for the district of Minnesota, or to the supreme court of the State of Minnesota, as the nature of such appeal or writ of error may require; and each of those courts shall be the successor of the supreme court of Minnesota Territory, as to all such cases, with full power to hear and determine the same, and to ward mesne or final process therein.

THE DECLARATION OF INDEPENDENCE

IN CONGRESS, JULY 4, 1776.

THE UNANIMOUS DECLARATION OF THE THIRTEEN UNITED STATES OF AMERICA

When, in the course of human events, it becomes necessary for one people to dissolve the political bands which have connected them with another, and to assume, among the powers of the earth, the separate and equal station to which the laws of nature and of nature's God entitle them, a decent respect to the opinions of mankind requires that they should declare the causes which impel them to the separation.

We hold these truths to be self-evident: that all men are created equal; that they are endowed, by their Creator, with certain unalienable rights; that among these are life, liberty, and the pursuit of happiness. That to secure these rights, governments are instituted among men, deriving their just powers from the consent of the governed; that whenever any form of government becomes destructive to these ends, it is the right of the people to alter or to abolish it, and to institute a new government, laying its foundation on such principles and organizing its powers in such form as to them shall seem most likely to effect their safety and happiness. Prudence, indeed, will dictate that governments long established should not be changed for light and transient causes; and, accordingly, all experience hath shown that mankind are more disposed to suffer while evils are sufferable than to right themselves by abolishing the forms to which they are accustomed. But when a long train of abuses and usurpations, pursuing invariably the same object, evinces a design to reduce them under absolute despotism, it is their right, it is their duty to throw off such government, and to provide new guards for their future security. Such has been the patient sufferance of these colonies; and such is now the necessity which constrains them to alter their former systems of government. The history of the present king of Great Britain is a history of repeated injuries and usurpations, all having in direct object the establishment of an absolute tyranny over these states. To prove this, let facts be submitted to a candid world.

He has refused his assent to laws the most wholesome and necessary for the public good.

He has forbidden his governors to pass laws of immediate and pressing importance, unless suspended in their operation till his assent should be obtained; and when so suspended, he has utterly neglected to attend to them.

He has refused to pass other laws for the accommodation of large districts of people, unless those people would relinquish the right of representation in the legislature—a right inestimable to them and formidable to tyrants only.

He has called together legislative bodies at places unusual, uncomfortable and distant from the repository of their public records, for the sole purpose of fatiguing them into compliance with his measures.

He has dissolved representative houses repeatedly, for opposing, with manly firmness, his invasions on the rights of the people.

He has refused for a long time after such dissolutions to cause others to be elected; whereby the legislative powers, incapable of annihilation, have returned to the people at large, for their exercise, the State remaining, in the meantime, exposed to all the dangers of invasion from without and convulsions within.

He has endeavored to prevent the population of these States; for that purpose obstructing the laws for naturalization of foreigners; refusing to pass

others to encourage their migration hither, and raising the conditions of new appropriations of lands.

He has obstructed the administration of justice, by refusing his assent to laws for establishing judiciary powers.

He has made judges dependent on his will alone for the tenure of their offices, and the amount and payment of their salaries.

He has erected a multitude of new offices, and sent hither swarms of officers to harass our people and eat out their substance.

He has kept among us, in times of peace, standing armies, without the consent of our legislatures.

He has affected to render the military independent of, and superior to, the civil power.

He has combined with others to subject us to a jurisdiction foreign to our constitution, and unacknowledged by our laws; giving his assent to their acts of pretended legislation:

For quartering large bodies of armed troops among us:

For protecting them, by a mock trial, from punishment for any murders which they should commit on the inhabitants of these states:

For cutting off our trade with all parts of the world:

For imposing taxes on us without our consent:

For depriving us, in many cases, of the benefits of trial by jury:

For transporting us beyond seas to be tried for pretended offenses:

For abolishing the free system of English laws in a neighboring province, establishing therein an arbitrary government, and enlarging its boundaries, so as to render it at once an example and fit instrument for introducing the same absolute rule into these colonies:

For taking away our charters, abolishing our most valuable laws, and altering, fundamentally, the forms of our government:

For suspending our own legislatures, and declaring themselves invested with power to legislate for us in all cases whatsoever.

He has abdicated government here by declaring us out of his protection, and waging war against us.

He has plundered our seas, ravaged our coasts, burnt our towns, and destroyed the lives of our people.

He is at this time transporting large armies of foreign mercenaries to complete the works of death, desolation, and tyranny, already begun with circumstances of cruelty and perfidy scarcely paralleled in the most barbarous ages, and totally unworthy the head of a civilized nation.

He has constrained our fellow citizens, taken captive on the high seas, to bear arms against their country, to become the executioners of their friends and brethren, or to fall themselves by their hands.

He has incited domestic insurrections among us, and has endeavored to bring on the inhabitants of our frontiers the merciless Indian savages, whose known rule of warfare is an undistinguished destruction of all ages, sexes and conditions.

In every stage of these oppressions we have petitioned for redress in the most humble terms; our repeated petitions have been answered only by repeated injury. A prince, whose character is thus marked by every act which may define a tyrant, is unfit to be the ruler of a free people.

Nor have we been wanting in attentions to our British brethren. We have warned them, from time to time, of attempts by their legislature to extend an unwarrantable jurisdiction over us. We have reminded them of the circumstances of our emigration and settlement here. We have appealed to their native justice and magnanimity, and we have conjured them by the ties of our common kindred to disavow these usurpations, which would inevitably interrupt our connections and correspondence. They, too, have been deaf to the voice of justice and of consanguinity. We must, therefore, acquiesce in the necessity which denounces our separation, and hold them, as we hold the rest of mankind—enemies in war, in peace, friends.

We, therefore, the representatives of the UNITED STATES OF AMERICA, in general congress assembled, appealing to the Supreme Judge of the world for the

rectitude of our intentions, do, in the name and by the authority of the good people of these colonies, solemnly publish and declare, That these United Colonies are, and of right ought to be FREE AND INDEPENDENT STATES; that they are absolved from all allegiance to the British crown, and all political connection between them and the State of Great Britain is, and ought to be, totally dissolved; and that, as FREE AND INDEPENDENT STATES, they have full power to levy war, conclude peace, contract alliances, establish commerce, and to do all other acts and things which INDEPENDENT STATES may of right do. And for the support of this Declaration, with a firm reliance on the protection of DIVINE PROVIDENCE, we mutually pledge to each other our lives, our fortunes, and our sacred honor.

JOHN HANCOCK.

New Hampshire—Josiah Bartlett, William Whipple, Matthew Thornton.

Massachusetts Bay—Samuel Adams, John Adams, Robert Treat Paine, Elbridge Gerry.

Rhode Island, Etc.—Stephen Hopkins, William Ellery.

Connecticut—Roger Sherman, Samuel Huntington, William Williams, Oliver Wolcott.

New York—William Floyd, Philip Livingston, Francis Lewis, Lewis Morris.

New Jersey—Richard Stockton, John Witherspoon, Francis Hopkinson, John Hart, Abraham Clark.

Pennsylvania—Robert Morris, Benjamin Rush, Benjamin Franklin, John Morton, George Clymer, James Smith, George Taylor, James Wilson, George Ross.

Delaware—Caesar Rodney, George Read, Thos. McKean.

Maryland—Samuel Chase, William Paca, Thomas Stone, Charles Carroll of Carrollton.

Virginia—George Wythe, Richard Henry Lee, Thomas Jefferson, Benjamin Harrison, Thomas Nelson, Jr., Francis Lightfoot Lee, Carter Braxton.

North Carolina—William Hooper, Joseph Hewes, John Penn.

South Carolina—Edward Rutledge, Thomas Hayward, Jr., Thos. Lynch, Jr., Arthur Middleton.

Georgia—Button Gwinnett, Lyman Hall, George Walton.

THE ARTICLES OF CONFEDERATION

IN CONGRESS, JULY 9. 1778.

Articles of Confederation and Perpetual Union between the States of New Hampshire, Massachusetts Bay, Rhode Island and Providence Plantations, Connecticut, New York, New Jersey, Pennsylvania, Delaware, Maryland, Virginia, North Carolina, South Carolina and Georgia.

ARTICLE 1. The style of this confederacy shall be "THE UNITED STATES OF AMERICA."

ART. 2. Each state retains its sovereignty freedom, and independence, and every power, jurisdiction, and right, which is not by this confederation expressly delegated to the United States in Congress assembled.

ART. 3. The said states hereby severally enter into a firm league of friendship with each other for their common defense, the security of their liberties, and their mutual, and general welfare, binding themselves to assist each other against all force offered to or attacks made upon them, or any of them, on account of religion, sovereignty, trade, or any other pretence whatever.

ART. 4. § 1. The better to secure and perpetuate mutual friendship and intercourse among the people of the different states in this Union, the free inhabitants of each of these states (paupers, vagabonds, and fugitives from justice excepted) shall be entitled to all privileges and immunities of free citizens in the several states, and the people of each state shall have free ingress and egress to and from any other state, and shall enjoy therein all the privileges of trade and commerce, subject to the same duties, impositions and restrictions as the inhabitants thereof respectively; *provided*, that such restrictions shall not extend so far as to prevent the removal of property imported into any state, to any other state of which the owner is an inhabitant; *provided, also*, that no imposition, duties, or restriction shall be laid by any state on the property of the United States, or either of them.

§ 2. If any person guilty of, or charged with, treason, felony, or other high misdemeanor, in any state, shall flee from justice, and be found in any of the United States, he shall, upon the demand of the governor or executive power of the state from which he fled, be delivered up and removed to the state having jurisdiction of his offense.

§ 3. Full faith and credit shall be given in each of these states to the records, acts and judicial proceedings of the courts and magistrates of every other state.

ART. 5. § 1. For the more convenient management of the general interests of the United States, delegates shall be annually appointed in such manner as the legislature of each state shall direct, to meet in congress on the first Monday in November, of every year, with a power reserved to each state to recall its delegates, or any of them, at any time within the year, and to send others in their stead, for the remainder of the year.

§ 2. No state shall be represented in congress by less than two, nor more than seven, members; and no person shall be capable of being a delegate for more than three years, in any term of six years; nor shall any person, being a delegate, be capable of holding any office under the United States, for which he, or any other for his benefit, receives any salary, fees, or emoluments of any kind.

§ 3. Each state shall maintain its own delegates in a meeting of the states, and while they act as members of the committee of these states.

§ 4. In determining questions in the United States in congress assembled, each state shall have one vote.

§ 5. Freedom of speech and debate in congress shall not be impeached or questioned in any court or place out of congress, and the members of congress shall be protected in their persons from arrests and imprisonments during the time of their going to and from, and attendance on, congress, except for treason, felony, or breach of the peace.

ART. 6. § 1. No state, without the consent of the United States in congress assembled, shall send any embassy to, or receive any embassy from, or enter into any conference, agreement, alliance or treaty with, any king, prince or state; nor shall any person holding any office of profit or trust under the United States, or any of them, accept any present, emolument, office, or title of any kind whatever from any king, prince, or foreign state; nor shall the United States in congress assembled, or any of them, grant any title of nobility.

§ 2. No two or more states shall enter into any treaty, confederation, or alliance whatever, between them, without the consent of the United States in congress assembled, specifying accurately the purposes for which the same is to be entered into, and how long it shall continue.

§ 3. No state shall lay any imposts or duties which may interfere with any stipulations in treaties entered into by the United States, in congress assembled, with any king, prince, or state, in pursuance of any treaties already proposed by congress to the courts of France and Spain.

§ 4. No vessels of war shall be kept up in time of peace by any state, except such number only as shall be deemed necessary by the United States in congress assembled, for the defense of such state, or its trade; nor shall any body or forces be kept up by any state, in time of peace, except such number only as, in the judgment of the United States in congress assembled, shall be deemed requisite to garrison the forts necessary for the defense of such state; but every state shall always keep up a well regulated and disciplined militia, sufficiently armed and accoutered, and shall provide and constantly have ready for use, in public stores, a due number of field pieces and tents, and a proper quantity of arms, ammunition and camp equipage.

§ 5. No state shall engage in any war without the consent of the United States in congress assembled, unless such state be actually invaded by enemies, or shall have received certain advice of a resolution being formed by some nation of Indians to invade such state, and the danger is so imminent as not to admit a delay till the United States in congress assembled can be consulted; nor shall any state grant commissions to any ships or vessels of war, nor letters of marque or reprisal, except it be after a declaration of war by the United States in congress assembled, and then only against the kingdom or state, and the subjects thereof, against which war has been so declared, and under such regulations as shall be established by the United States in congress assembled, unless such state be infested by pirates, in which case vessels of war may be fitted out for that occasion, and kept so long as the danger shall continue, or until the United States in congress assembled shall determine otherwise.

ART. 7. When land forces are raised by any state for the common defense, all officers of or under the rank of colonel shall be appointed by the legislature of each state, respectively, by whom such forces shall be raised, or in such manner as such state shall direct, and all vacancies shall be filled up by the state which first made the appointment.

ART. 8. All charges of war, and all other expenses that shall be incurred for the common defense or general welfare, and allowed by the United States in congress assembled, shall be defrayed out of a common treasury, which shall be supplied by the several states, in proportion to the value of all lands within each state, granted to or surveyed for any person, as such land and the buildings and improvements thereon shall be estimated, according to such mode as the United States in congress assembled shall, from time to time, direct and appoint. The taxes for

paying that proportion shall be laid and levied by the authority and direction of the legislatures of the several states within the time agreed upon by the United States in congress assembled

ART. 9. § 1 The United States in congress assembled shall have the sole and exclusive right and power of determining on peace and war, except in the cases mentioned in the sixth article; of sending and receiving ambassadors, entering into treaties and alliances: *provided*, that no treaty of commerce shall be made whereby the legislative power of the respective states shall be restrained from imposing such imposts and duties on foreigners as their own people are subjected to, or from prohibiting the exportation or importation of any species of goods or commodities whatsoever, of establishing rules for deciding in all cases what captures on land or water shall be legal, and in what manner prizes taken by land or naval forces in the service of the United States shall be divided or appropriated, of granting letters of marque and reprisal in times of peace; appointing courts for the trial of piracies and felonies committed on the high seas, and establishing courts for receiving and determining finally appeals in all cases of captures; *provided*, that no member of congress shall be appointed a judge of any of the said courts.

§ 2. The United States in congress assembled shall also be the last resort on appeal in all disputes and differences now subsisting, or that may hereafter arise, between two or more states concerning boundary, jurisdiction, or any other cause whatever; which authority shall always be exercised in the manner following: Whenever the legislative or executive authority or lawful agent of any state in controversy with another shall present a petition to congress, stating the matter in question, and praying for a hearing, notice thereof shall be given by order of congress to the legislative or executive authority of the other state in controversy, and a day assigned for the appearance of the parties by their lawful agents, who shall then be directed to appoint, by joint consent, commissioners or judges to constitute a court for hearing and determining the matter in question; but if they cannot agree, congress shall name three persons out of each of the United States, and from the list of such persons each party shall alternately strike out one, the petitioners beginning, until the number shall be reduced to thirteen; and from that number not less than seven nor more than nine names, as congress shall direct, shall, in the presence of congress, be drawn out by lot; the persons whose names shall be so drawn, or any five of them, shall be commissioners or judges to hear and finally determine the controversy, so always as a major part of the judges who shall hear the cause shall agree in the determination; and if either party shall neglect to attend at the day appointed, without showing reasons which congress shall judge sufficient, or being present shall refuse to strike, the congress shall proceed to nominate three persons out of each state, and the secretary of congress shall strike in behalf of such party absent or refusing, and the judgment and sentence of the court, to be appointed in the manner before described, shall be final and conclusive; and if any of the parties shall refuse to submit to the authority of such court, or to appear to defend their claim or cause, the court shall nevertheless proceed to pronounce sentence or judgment, which shall in like manner be final and decisive; the judgment or sentence and other proceedings being in either case transmitted to congress and lodged among the acts of congress, for the security of the parties concerned; *provided*, that every commissioner, before he sits in judgment, shall take an oath, to be administered by one of the judges of the supreme or superior court of the state where the cause shall be tried, "well and truly to hear and determine the matter in question, according to the best of his judgment, without favor, affection, or hope of reward"; *provided*, also, that no state shall be deprived of territory for the benefit of the United States.

§ 3. All controversies concerning the private right of soil claimed under different grants of two or more states, whose jurisdiction, as they may respect such lands, and the states which passed such grants are adjusted, the said grants or either of them being at the same time claimed to have originated antecedent to such settlement or jurisdiction, shall, on the petition of either party to the congress

of the United States, be finally determined, as near as may be, in the same manner as is before prescribed for deciding disputes respecting territorial jurisdiction between different states.

§ 4. The United States in congress assembled shall also have the sole and exclusive right and power of regulating the alloy and value of coin struck by their own authority, or by that of the respective states; fixing the standards of weights and measures, throughout the United States; regulating the trade and managing all affairs with the Indians, not members of any of the states; *provided*, that the legislative right of any state, within its own limits, be not infringed or violated; establishing and regulating postoffices from one state to another, throughout all the United States, and exacting such postage on the papers passing through the same as may be requisite to defray the expenses of the said office; appointing all officers of the land forces in the service of the United States, excepting regimental officers; appointing all the officers of the naval forces, and commissioning all officers whatever in the service of the United States; making rules for the government and regulation of the said land and naval forces, and directing their operations.

§ 5. The United States in congress assembled shall have authority to appoint a committee, to sit in the recess of congress, to be denominated "*A Committee of the States*," and to consist of one delegate from each state; and to appoint such other committees and civil officers as may be necessary for managing the general affairs of the United States under their direction; to appoint one of their number to preside; *provided*, that no person be allowed to serve in the office of president more than one year in any term of three years; to ascertain the necessary sums of money to be raised for the service of the United States, and to appropriate and apply the same for defraying the public expenses; to borrow money or emit bills on the credit of the United States, transmitting every half year to the respective states an account of the sums of money so borrowed or emitted; to build and equip a navy; to agree upon the number of land forces, and to make requisitions from each state for its quota, in proportion to the number of white inhabitants in such state, which requisition shall be binding; and thereupon the legislature of each state shall appoint the regimental officers, raise the men, and clothe, arm and equip them, in a soldier-like manner, at the expense of the United States, and the officers and men so clothed, armed and equipped shall march to the place appointed and within the time agreed on by the United States in congress assembled, but if the United States in congress assembled shall, on consideration of circumstances judge proper that any state should not raise men, or should raise a smaller number than its quota and that any other state should raise a greater number of men than the quota thereof, such extra number shall be raised, officered, clothed, armed and equipped in the same manner as the quota of such state, unless the legislature of such state shall judge that such extra number cannot be safely spared out of the same, in which case they shall raise, officer, clothe, arm and equip as many of such extra number as they judge can be safely spared, and the officers and men so clothed, armed, and equipped shall march to the place appointed, and within the time agreed on by the United States in congress assembled.

§ 6. The United States in congress assembled shall never engage in a war, nor grant letters of marque and reprisal in time of peace, nor enter into any treaties or alliances, nor coin money, nor regulate the value thereof, nor ascertain the sums and expenses necessary for the defense and welfare of the United States, or any of them, nor emit bills, nor borrow money on the credit of the United States, nor appropriate money, nor agree upon the number of vessels of war to be built or purchased, or the number of land or sea forces to be raised, nor appoint a commander-in-chief of the army or navy, unless nine states assent to the same; nor shall a question on any other point, except for adjourning from day to day, be determined, unless by the votes of a majority of the United States in congress assembled.

§ 7. The congress of the United States shall have power to adjourn to any time within the year, and to any place within the United States, so that no period of adjournment be for a longer duration than the space of six months, and shall

publish the journal of their proceedings monthly, except such parts thereof relating to treaties, alliances, or military operations as in their judgment require secrecy; and the yeas and nays of the delegates of each state, on any question, shall be entered on the journal, when it is desired by any delegate; and the delegates of a state, or any of them, at his or their request, shall be furnished with a transcript of the said journal, except such parts as are above excepted, to lay before the legislatures of the several states.

ART. 10. The committee of the states, or any nine of them, shall be authorized to execute, in the recess of congress, such of the powers of congress as the United States in congress assembled, by the consent of nine states, shall, from time to time, think expedient to vest them with; *provided*, that no power be delegated to the said committee, for the exercise of which, by the articles of confederation, the voice of nine states, in the congress of the United States assembled, is requisite.

ART. 11. Canada acceding to this confederation, and joining in the measures of the United States, shall be admitted into and entitled to all the advantages of this Union; but no other colony shall be admitted into the same, unless such admission be agreed to by nine states.

ART. 12. All bills of credit emitted, moneys borrowed, and debts contracted by or under the authority of congress, before the assembling of the United States, in pursuance of the present confederation, shall be deemed and considered as a charge against the United States, for payment and satisfaction whereof the said United States and the public faith are hereby solemnly pledged.

ART. 13. Every state shall abide by the determination of the United States in congress assembled, on all questions which by this confederation are submitted to them. And the articles of this confederation shall be inviolably observed by every state, and the Union shall be perpetual; nor shall any alteration at any time hereafter be made in any of them, unless such alteration be agreed to in a congress of the United States, and be afterward confirmed by the legislature of every state.

And whereas, it has pleased the great Governor of the world to incline the hearts of the legislatures we respectfully represent in congress to approve of and to authorize us to ratify the said articles of confederation and perpetual union, Know ye, that we, the undersigned delegates, by virtue of the power and authority to us given for that purpose, do by these presents, in the name and in behalf of our respective constituents, fully and entirely ratify and confirm each and every of the said articles of confederation and perpetual union, and all and singular the matters and things therein contained. And we do further solemnly plight and engage the faith of our respective constituents, that they shall abide by the determinations of the United States in congress assembled, on all questions which by the said confederation are submitted to them; and that the articles thereof shall be inviolably observed by the states we respectively represent, and that the Union shall be perpetual. In witness whereof, we have hereunto set our hands in congress Done at Philadelphia, in the State of Pennsylvania, the ninth day of July, in the year of our Lord one thousand seven hundred and seventy-eight, and in the third year of the Independence of America.

Ratified by the States of New Hampshire, Massachusetts Bay, Rhode Island and Providence Plantations, Connecticut, New York, New Jersey, Pennsylvania, Delaware, Maryland, Virginia, North Carolina, South Carolina, Georgia.

CONSTITUTION OF THE UNITED STATES

ARTICLE I.

SECTION—

1. Of the legislative power.
2. House of representatives; qualification of members; apportionment of representatives and direct taxes; census; first apportionment; vacancies; officers of the house; impeachments.
3. Senate, classification of senators; qualifications of; vice president to preside; other officers; trial of impeachments.
4. Election of members of congress; meetings of congress.
5. Powers of each house; expulsion of members; journal; adjournments.
6. Compensation and privileges; disabilities of members.
7. Revenue bills; passage and approval of bills; orders and resolutions.
8. General powers of congress.
9. Certain limitations of the powers of congress.
10. Limitation of the powers of individual states.

ARTICLE II.

1. Of the executive powers; electors, how and when chosen; qualifications of president; when powers of, to devolve upon vice president; compensation and oath of president.

SECTION—

2. Powers and duties of president; making of treaties; power of appointment.
3. Other powers and duties.
4. Officers liable to impeachment.

ARTICLE III.

1. Of the judicial power.
2. Extent of the judicial power; jurisdiction of the supreme court; trials for crimes.
3. Treason defined; trial for and punishment.

ARTICLE IV.

1. Effect of public acts, records, etc., of each state.
2. Citizenship; fugitives from justice and from service to be delivered up.
3. Admission of new states; power of congress over territory.
4. Republican form of government guaranteed to the several states; protection from invasion or domestic violence.

ARTICLE V.

1. How constitution may be amended.

ARTICLE VI.

1. Of the public debt; constitution to be supreme law of the land; constitutional oath of office; religious tests prohibited.

ARTICLE VII.

1. Ratification of constitution.

AMENDMENTS

ARTICLE—

1. Religious freedom; freedom of speech and of the press; right of petition.
2. Right to bear arms.
3. Quartering of soldiers.
4. Unreasonable searches and seizures; search warrants.
5. Rights of persons charged with crimes; taking of private property.
6. Trials in criminal cases and rights of the accused.
7. Trials by jury in civil cases.
8. Excessive bail, fines and punishments.
9. Rights of the people.
10. Of powers reserved to the states.
11. Extent of judicial powers.

ARTICLE—

12. Manner of electing president and vice president; qualification of vice president.
13. Prohibition of slavery.
14. Citizenship; security of persons and property; apportionment of representatives; who prohibited from holding office; validity of the public debt; what obligation to be void.
15. Right of citizens to vote.
16. Income tax.
17. Election of United States senators.
18. Prohibition of the liquor traffic.
19. Women's suffrage.

Preamble. We, the people of the United States, in order to form a more perfect union, establish justice, insure domestic tranquillity, provide for the common defense, promote the general welfare, and secure the blessings of liberty to ourselves and our posterity, do ordain and establish this Constitution for the United States of America.

ARTICLE I.

SECTION 1. All legislative powers herein granted shall be vested in a congress of the United States, which shall consist of a senate and a house of representatives.

SEC. 2. The house of representatives shall be composed of members chosen every second year by the people of the several states, and the electors in each

state shall have the qualifications requisite for electors of the most numerous branch of the state legislature.

No person shall be a representative who shall not have attained to the age of twenty-five years and been seven years a citizen of the United States, and who shall not, when elected, be an inhabitant of that state in which he shall be chosen.

Representatives and direct taxes shall be apportioned among the several states which may be included within this Union according to their respective numbers, which shall be determined by adding to the whole number of free persons, including those bound to service for a term of years, and excluding Indians not taxed, three-fifths of all other persons. The actual enumeration shall be made within three years after the first meeting of the Congress of the United States, and within every subsequent term of ten years, in such manner as they shall by law direct. The number of representatives shall not exceed one for every 30,000, but each state shall have at least one representative; and until such enumeration shall be made, the State of New Hampshire shall be entitled to choose 3; Massachusetts, 8; Rhode Island and Providence Plantations, 1; Connecticut, 5; New York, 6; New Jersey, 4; Pennsylvania, 8; Delaware, 1; Maryland, 6; Virginia, 10; North Carolina, 5; South Carolina, 5; Georgia, 3.

When vacancies happen in the representation from any state the executive authority thereof shall issue writs of election to fill such vacancies.

The house of representatives shall choose their speaker and other officers, and shall have the sole power of impeachment.

*SEC. 3. The Senate of the United States shall be composed of two senators from each state, elected by the people thereof, for six years; and each senator shall have one vote. The electors in each state shall have the qualifications requisite for electors of the most numerous branch of the state legislatures.

Immediately after they shall be assembled in consequence of the first election, they shall be divided, as equally as may be, into three classes. The seats of the senators of the first class shall be vacated at the expiration of the second year; of the second class at the expiration of the fourth year; and of the third class at the expiration of the sixth year, so that one-third may be chosen every second year. *When vacancies happen in the representation of any state in the Senate, the executive authority of such state shall issue writs of election to fill such vacancies: Provided, that the legislature of any state may empower the executive thereof to make temporary appointments until the people fill the vacancies by election as the legislature may direct.

No person shall be a senator who shall not have attained to the age of thirty years, and been nine years a citizen of the United States, and who shall not, when elected, be an inhabitant of that state for which he shall be chosen.

The vice president of the United States shall be president of the senate, but shall have no vote unless they be equally divided.

The senate shall choose their own officers, and also a president *pro tempore*, in the absence of the vice president, or when he shall exercise the office of president of the United States.

Th senate shall have the sole power to try all impeachments.

When sitting for that purpose they shall be on oath or affirmation. When the president of the United States is tried, the chief justice shall preside; and no person shall be convicted without the concurrence of two-thirds of the members present.

Judgment in cases of impeachment shall not extend further than to removal from office, and disqualification to hold and enjoy any office of honor, trust or profit under the United States; but the party convicted shall nevertheless be liable and subject to indictment, trial, judgment, and punishment according to law.

*Amendments ratified 1913. See Amendment No. 17.

SEC. 4. The times, places and manner of holding elections for senators and representatives shall be prescribed in each state by the legislature thereof; but the Congress may at any time by law make or alter such regulations, except as to the places of choosing senators.

The Congress shall assemble at least once in every year, and such meetings shall be on the first Monday in December, unless they shall, by law, appoint a different day.

SEC. 5. Each house shall be the judge of the election returns and qualifications of its own members, and a majority of each shall constitute a quorum to do business; but a smaller number may adjourn from day to day, and may be authorized to compel the attendance of absent members, in such manner and under such penalties as each house may provide.

Each house may determine the rules of its proceedings, punish its members for disorderly behavior, and, with the concurrence of two-thirds, expel a member.

Each house shall keep a journal of its proceedings, and from time to time publish the same; excepting such parts as may in their judgment require secrecy; and the yeas and nays of the members of either house on any question shall, at the desire of one-fifth of those present, be entered on the journal.

Neither house, during the session of congress, shall, without the consent of the other, adjourn for more than three days, nor to any other place than that in which the two houses shall be sitting.

SEC. 6. The senators and representatives shall receive a compensation for their services, to be ascertained by law and paid out of the treasury of the United States. They shall, in all cases except treason, felony, and breach of the peace, be privileged from arrest during their attendance at the session of their respective houses, and in going to and returning from the same; and for any speech or debate in either house they shall not be questioned in any other place.

No senator or representative shall, during the time for which he was elected, be appointed to any civil office under the authority of the United States which shall have been created or the emoluments whereof shall have been increased during such time; and no person holding any office under the United States shall be a member of either house during his continuance in office.

SEC. 7. All bills for raising revenue shall originate in the house of representatives, but the senate may propose or concur with amendments, as on other bills.

Every bill which shall have passed the house of representatives and the senate shall, before it becomes a law, be presented to the president of the United States; if he approve, he shall sign it; but if not, he shall return it, with his objections, to that house in which it shall have originated, who shall enter the objections at large on their journal, and proceed to reconsider it. If, after such reconsideration, two-thirds of that house shall agree to pass the bill, it shall be sent, together with the objections, to the other house, by which it shall likewise be reconsidered, and, if approved by two-thirds of that house, it shall become a law. But in all cases the votes of both houses shall be determined by yeas and nays, and the names of the persons voting for and against the bill shall be entered on the journal of each house respectively. If any bill shall not be returned by the president within ten days (Sundays excepted) after it shall have been presented to him, the same shall be a law in like manner as if he had signed it, unless the Congress by their adjournment prevent its return: in which case it shall not be a law.

Every order, resolution, or vote to which the concurrence of the senate and house of representatives may be necessary (except on a question of adjournment) shall be presented to the president of the United States, and, before the same shall take effect, shall be approved by him, or being disapproved by him, shall be repassed by two-thirds of the senate and house of representatives, according to the rules and limitations prescribed in the case of a bill.

SEC. 8. The Congress shall have power:

To lay and collect taxes, duties, imposts, and excises, to pay the debts and provide for the common defense and general welfare of the United States; but all duties, imposts and excises shall be uniform through the United States:

- To borrow money on the credit of the United States;
- To regulate commerce with foreign nations, and among the several states, and with the Indian tribes;
- To establish a uniform rule of naturalization and uniform laws on the subject of bankruptcies throughout the United States;
- To coin money, regulate the value thereof and of foreign coin, and fix the standard of weights and measures.
- To provide for the punishment of counterfeiting the securities and current coin of the United States;
- To establish postoffices and postroads;
- To promote the progress of science and useful arts, by securing for limited times, to authors and inventors, the exclusive right to their respective writings and discoveries;
- To constitute tribunals inferior to the supreme court;
- To define and punish piracies and felonies committed on the high seas, and offenses, against the laws of nations;
- To declare war, grant letters of marque and reprisal, and make rules concerning captures on land and water;
- To raise and support armies; but no appropriation of money to that use shall be for a longer term than two years;
- To provide and maintain a navy;
- To make rules for the government and regulation of the land and naval forces;
- To provide for calling forth the militia to execute the laws of the Union, suppress insurrections and repel invasions;
- To provide for organizing, arming and disciplining the militia, and for governing such part of them as may be employed in the Service of the United States, reserving to the states, respectively, the appointment of the officers and the authority of training the militia according to the discipline prescribed by Congress;
- To exercise exclusive legislation in all cases whatsoever over such district (not exceeding ten miles square) as may, by cession of particular states and the acceptance of Congress, become the seat of the government of the United States; and to exercise like authority over all places purchased by the consent of the legislature of the state in which the same shall be, for the erection of forts, magazines, arsenals, dock yards, and other needful buildings; and
- To make all laws which shall be necessary and proper for carrying into execution the foregoing powers, and all other powers vested by this Constitution in the government of the United States, or in any department or officer thereof.

SEC. 9. The migration or importation of such persons as any of the states now existing shall think proper to admit shall not be prohibited by the Congress prior to the year one thousand eight hundred and eight; but a tax or duty may be imposed on such importation, not exceeding ten dollars for each person.

The privilege of the writ of *habeas corpus* shall not be suspended unless when, in case of rebellion or invasion, the public safety may require it.

No bill of attainder, or *ex post facto* law, shall be passed.

No capitation or other direct tax shall be laid, unless in proportion to the census or enumeration hereinbefore directed to be taken.

No tax or duty shall be laid on articles exported from any state.

No preference shall be given, by any regulation of commerce or revenue, to the ports of one state over those of another; nor shall vessels bound to or from one state be obliged to enter, clear or pay duties in another.

No money shall be drawn from the treasury but in consequence of appropriations made by law; and a regular statement and account of the receipts and expenditures of all public money shall be published from time to time.

No title of nobility shall be granted by the United States, and no person holding any office of profit and trust under them shall, without the consent of the Congress, accept of any present, emolument, office or title of any kind whatever, from any king, prince or foreign state.

SEC. 10. No state shall enter into any treaty, alliance or confederation; grant letters of marque and reprisal; coin money; emit bills of credit; make anything but gold and silver coin a tender in payment of debts; pass any bill of attainder, *ex post facto* law, or law impairing the obligation of contracts or grant any title of nobility.

No state shall, without the consent of Congress, lay any imposts or duties on imports or exports, except what may be absolutely necessary for executing its inspection laws; and the net produce of all duties and imposts laid by any state on imports or exports shall be for the use of the treasury of the United States; and all such laws shall be subject to the revision and control of the Congress.

No state shall, without the consent of Congress, lay any duty of tonnage, keep troops or ships of war in time of peace, enter into any agreement or compact with another state or with a foreign power, or engage in war, unless actually invaded or in such imminent danger as will not admit of delay.

ARTICLE II.

SECTION 1. The executive power shall be vested in a president of the United States of America. He shall hold his office during the term of four years, and, together with the vice president, chosen for the same term, be elected as follows:

Each state shall appoint, in such manner as the legislature thereof may direct, a number of electors equal to the whole number of senators and representatives to which the state may be entitled in the Congress; but no senator or representative, or person holding an office of trust or profit under the United States, shall be appointed an elector.

[The electors shall meet in their respective states, and vote by ballot for two persons, of whom one at least shall not be an inhabitant of the same state with themselves. And they shall make a list of all the persons voted for, and the number of votes for each; which list they shall sign and certify, and transmit, sealed, to the seat of the government of the United States, directed to the president of the senate. The president of the senate shall, in the presence of the senate and house of representatives, open all the certificates; and the votes shall then be counted. The person having the greatest number of votes shall be appointed, if such a number be a majority of the whole number of electors appointed; and if there be more than one who have such majority, and have an equal number of votes, then the house of representatives shall immediately choose, by ballot, one of them for president; and if no person have a majority, then from the five highest on the list the said house shall, in like manner, choose the president. But in choosing the president the vote shall be taken by states, the representation from each state having one vote; a quorum for this purpose shall consist of a member or members from two-thirds of the states, and a majority of all the states shall be necessary to a choice. In every case after the choice of the president, the person having the greatest number of votes of the electors shall be the vice president. But if there should remain two or more who have equal votes, the senate shall choose from them, by ballot, the vice president.]*

The Congress may determine the time of choosing the electors, and the day on which they shall give their votes; which day shall be the same throughout the United States.

No person except a natural born citizen, or a citizen of the United States at the time of the adoption of this Constitution, shall be eligible to the office of president; neither shall any person be eligible to that office who shall not have attained to the age of thirty-five years and been fourteen years a resident within the United States.

In case of the removal of the president from office, or of his death, resignation, or inability to discharge the powers and duties of the said office, the same shall devolve on the vice president; and the Congress may by law provide for the case of removal, death, resignation, or inability, both of the president and vice

*The portion in brackets has been superseded by the 12th amendment.

president, declaring what officer shall then act as president, and such officer shall act accordingly until the disability be removed, or a president shall be elected.

The president shall, at stated times, receive for his services a compensation which shall neither be increased nor diminished during the period for which he shall have been elected; and he shall not receive within that period any other emolument from the United States, or any of them.

Before he enter on the execution of his office he shall take the following oath or affirmation:

"I do solemnly swear (or affirm) that I will faithfully execute the office of president of the United States, and will, to the best of my ability, preserve, protect and defend the Constitution of the United States."

SEC. 2. The president shall be commander-in-chief of the army and navy of the United States, and of the militia of the several states, when called into the actual service of the United States; he may require the opinion, in writing, of the principal officer in each of the executive departments, upon any subject relating to the duties of their respective offices; and he shall have power to grant reprieves and pardons for offenses against the United States, except in cases of impeachment.

He shall have power, by and with the advice and consent of the senate, to make treaties, provided two-thirds of the senators present concur, and he shall nominate, and by and with the advice and consent of the senate shall appoint ambassadors, other public ministers, and consuls, judges of the supreme court, and all other officers of the United States whose appointments are not herein otherwise provided for, and which shall be established by law. But the Congress may, by law, vest the appointment of such inferior officers as they think proper in the president alone, in the courts of law, or in the heads of departments.

The president shall have power to fill all vacancies that may happen during the recess of the senate, by granting commissions which shall expire at the end of their next session.

SEC. 3. He shall, from time to time, give to the Congress information of the state of the Union, and recommend to their consideration such measures as he shall judge necessary and expedient. He may, on extraordinary occasions, convene both houses, or either of them; and in case of disagreement between them with respect to the time of adjournment, he may adjourn them to such time as he shall think proper; he shall receive ambassadors and other public ministers. He shall take care that the laws be faithfully executed, and shall commission all the officers of the United States.

SEC. 4. The president, vice president, and all civil officers of the United States shall be removed from office on impeachment for and conviction of treason, bribery, or other high crimes and misdemeanors.

ARTICLE III.

SECTION 1. The judicial power of the United States shall be vested in one supreme court, and in such inferior courts as the Congress may, from time to time, ordain and establish. The judges, both of the supreme and inferior courts, shall hold their offices during good behavior, and shall, at stated times, receive for their services a compensation which shall not be diminished during their continuance in office.

SEC. 2. The judicial power shall extend to all cases in law and equity, arising under this Constitution, the laws of the United States, and treaties made, or which shall be made under their authority; to all cases affecting ambassadors, other public ministers and consuls; to all cases of admiralty and maritime jurisdiction; to controversies to which the United States shall be a party; to controversies between two or more states, between a state and citizens of another state, between citizens of different states, between citizens of the same state claiming lands under grants of different states, and between a state or the citizens thereof and foreign states, citizens or subjects.*

*See the 11th amendment.

In all cases affecting ambassadors, other public ministers and consuls, and those in which a state shall be party, the supreme court shall have original jurisdiction. In all the other cases before mentioned the supreme court shall have appellate jurisdiction, both as to law and fact, with such exceptions and under such regulations as the Congress shall make.

The trial of all crimes, except in cases of impeachment, shall be by jury, and such trial shall be held in the state where the said crimes shall have been committed; but when not committed within any state, the trial shall be at such place or places as the Congress may by law have directed.

SEC. 3. Treason against the United States shall consist only in levying war against them, or in adhering to their enemies, giving them aid and comfort. No person shall be convicted of treason unless on the testimony of two witnesses to the same overt act, or on confession in open court.

The Congress shall have power to declare the punishment of treason, but no attainder of treason shall work corruption of blood, or forfeiture, except during the life of the person attained.

ARTICLE IV.

SECTION 1. Full faith and credit shall be given in each state to the public acts, records and judicial proceedings of every other state. And the Congress may by general laws prescribe the manner in which such acts, records and proceedings shall be proved, and the effect thereof.

SEC. 2. The citizens of each state shall be entitled to all privileges and immunities of citizens in the several states.

A person charged in any state with treason, felony, or other crime, who shall flee from justice and be found in another state, shall on demand of the executive authority of the state from which he fled, be delivered up, to be removed to the state having jurisdiction of the crime.

No person held to service or labor in one state under the laws thereof, escaping into another, shall, in consequence of any law or regulation therein, be discharged from such service or labor, but shall be delivered up on claim of the party to whom such service or labor may be due.

SEC. 3. New states may be admitted by the Congress into this Union; but no new state shall be formed or erected within the jurisdiction of any other state, nor any state be formed by the junction of two or more states or parts of states, without the consent of the legislatures of the states concerned, as well as of the Congress.

The Congress shall have power to dispose of and make all needful rules and regulations respecting the territory or other property belonging to the United States, and nothing in this Constitution shall be so construed as to prejudice any claims of the United States or of any particular state.

SEC. 4. The United States shall guarantee to every state in the Union a republican form of government; and shall protect each of them against invasion, and, on application of the legislature, or of the executive (when the legislature cannot be convened), against domestic violence.

ARTICLE V.

The Congress, whenever two-thirds of both houses shall deem it necessary, shall propose amendments to this Constitution, or, on the application of the legislatures of two-thirds of the several states, shall call a convention for proposing amendments, which in either case shall be valid, to all intents and purposes, as part of this Constitution, when ratified by the legislatures of three-fourths of the several states, or by conventions in three-fourths thereof, as the one or the other mode of ratification may be proposed by the congress; *provided*, that no amendment which may be made prior to the year one thousand eight hundred and eight shall in any manner affect the first and fourth clauses in the ninth

section of the first article; and that no state, without its consent, shall be deprived of its equal suffrage in the senate.

ARTICLE VI.

All debts contracted and engagements entered into, before the adoption of this Constitution, shall be as valid against the United States under this Constitution, as under the confederation.

This Constitution, and the laws of the United States which shall be made in pursuance thereof, and all treaties made, or which shall be made, under the authority of the United States, shall be the supreme law of the land, and the judges in every state shall be bound thereby, anything in the Constitution or laws of any state to the contrary notwithstanding.

The senators and representatives before mentioned, and the members of the several state legislatures, and all executive and judicial officers, both of the United States and of the several states, shall be bound by oath or affirmation to support this Constitution, but no religious test shall ever be required as a qualification to any office or public trust under the United States.

ARTICLE VII.

The ratification of the conventions of nine states shall be sufficient for the establishment of this Constitution between the states so ratifying the same.

ARTICLES

In addition to, and amendment of, the Constitution of the United States of America, proposed by Congress and ratified by the Legislatures of the several states, pursuant to the fifth article of the original Constitution.

ARTICLE I.

Congress shall make no law respecting an establishment of religion, or prohibiting the free exercise thereof; or abridging the freedom of speech, or of the press, or the right of the people peaceably to assemble, or to petition the government for a redress of grievances.

ARTICLE II.

A well regulated militia being necessary to the security of a free state, the right of the people to keep and bear arms shall not be infringed.

ARTICLE III.

No soldier shall, in time of peace, be quartered in any house without the consent of the owner, nor in time of war but in a manner to be prescribed by law.

ARTICLE IV.

The right of the people to be secure in their persons, houses, papers and effects, against unreasonable searches and seizures, shall not be violated, and no warrant shall issue but upon probable cause, supported by oath or affirmation, and particularly describing the place to be searched and the persons or things to be seized.

ARTICLE V.

No person shall be held to answer for a capital or otherwise infamous crime, unless on a presentment or indictment of a grand jury, except in cases arising in the land or naval forces, or in the militia, when in actual service, in time of war and public danger; nor shall any person be subject for the same offense to be twice put in jeopardy of life or limb; nor shall be compelled in any criminal case to be witness against himself; nor be deprived of life, liberty, or property without due process of law; nor shall private property be taken for public use without just compensation.

ARTICLE VI.

In all criminal prosecutions the accused shall enjoy the right to a speedy and public trial by an impartial jury of the state and district wherein the crime shall have been committed, which district shall have been previously ascertained by law, and to be informed of the nature and cause of the accusation; to be confronted with the witnesses against him; to have compulsory process for obtaining witnesses in his favor; and to have the assistance of counsel for his defense.

ARTICLE VII.

In suits at common law, where the value in controversy shall exceed twenty dollars, the right of trial by jury shall be preserved, and no fact tried by a jury shall be otherwise re-examined in any court in the United States than according to the rules of the common law.

ARTICLE VIII.

Excessive bail shall not be required, nor excessive fines imposed, nor cruel and unusual punishment inflicted.

ARTICLE IX.

The enumeration in the Constitution of certain rights shall not be construed to deny or disparage others retained by the people.

ARTICLE X.

The powers not delegated to the United States by the Constitution, nor prohibited by it to the states, are reserved to the states, respectively, or to the people.

ARTICLE XI.

The judicial power of the United States shall not be construed to extend to any suit in law or equity, commenced or prosecuted against one of the United States by citizens of another state, or by citizens or subjects of any foreign state.

ARTICLE XII.

The electors shall meet in their respective states, and vote by ballot for president and vice president, one of whom at least shall not be an inhabitant of the same state with themselves; they shall name in their ballots the person voted for as president, and in distinct ballot the person voted for as vice president; and they shall make distinct lists of all persons voted for as president and of all persons voted for as vice president, and of the number of votes for each; which lists they shall sign and certify, and transmit, sealed, to the seat of the government of the United States, directed to the president of the senate; the president of the senate shall, in presence of the senate and house of representatives, open all the certificates, and the votes shall then be counted; the person having the greatest number of votes for president shall be the president; if such number be a majority of the whole number of electors appointed; and if no person have such majority, then from the persons having the highest numbers, not exceeding three on the list of those voted for as president, the house of representatives shall choose immediately, by ballot, the president. But in choosing the president the vote shall be taken by states, the representation from each state having one vote; a quorum for this purpose shall consist of a member or members from two-thirds of the states; and a majority of all the states shall be necessary to a choice. And if the house of representatives shall not choose a president whenever the right of choice shall devolve upon them, before the fourth day of March next following, then the vice president shall act as president, as in the case of the death or other constitutional disability of the president.

The person having the greatest number of votes as vice president shall be the vice president, if such number be a majority of the whole number of electors appointed, and if no person have a majority, then, from the two highest numbers on the list, the senate shall choose the vice president; a quorum for the purpose shall consist of two-thirds of the whole number of senators, and a majority of the whole number shall be necessary to a choice.

But no person constitutionally ineligible to the office of president shall be eligible to that of vice president of the United States.

ARTICLE XIII.

SECTION 1. Neither slavery nor involuntary servitude, except as a punishment for crime whereof the party shall have been duly convicted, shall exist within the United States, or any place subject to their jurisdiction.

SEC. 2. Congress shall have power to enforce this article by appropriate legislation.

ARTICLE XIV.

SECTION 1. All persons born or naturalized in the United States, and subject to the jurisdiction thereof, are citizens of the United States and of the state wherein they reside. No state shall make or enforce any law which shall abridge

the privileges or immunities of citizens of the United States; nor shall any state deprive any person of life, liberty, or property without due process of law, nor deny to any person within its jurisdiction the equal protection of the laws.

SEC. 2. Representatives shall be apportioned among the several states according to their respective numbers, counting the whole number of persons in each state, excluding Indians not taxed. But when the right to vote at any election for the choice of electors for president and vice president of the United States, representatives in Congress, the executive and judicial officers of a state, or the members of the legislature thereof, is denied to any of the male inhabitants of such state, being twenty-one years of age, and citizens of the United States, or in any way abridged, except for participation in rebellion or other crime, the basis of representation therein shall be reduced in the proportion which the number of such male citizens shall bear to the whole number of male citizens twenty-one years of age in such state.

SEC. 3. No person shall be a senator or representative in Congress or elector of president and vice president, or hold any office, civil or military, under the United States, or under any state, who, having previously taken an oath, as a member of Congress, or as an officer of the United States, or as a member of any state legislature, or as an executive or judicial officer of any state, to support the Constitution of the United States, shall have engaged in insurrection or rebellion against the same, or given aid or comfort to the enemies thereof. But Congress may by a vote of two-thirds of each house remove such disability.

SEC. 4. The validity of the public debt of the United States, authorized by law, including debts incurred for payment of pensions and bounties for services in suppressing insurrection or rebellion, shall not be questioned. But neither the United States nor any state shall assume or pay any debt or obligation incurred in aid of insurrection or rebellion against the United States, or any claim for the loss or emancipation of any slave; but all such debts, obligations and claims shall be held illegal and void.

SEC. 5. The Congress shall have power to enforce, by appropriate legislation, the provisions of this article.

ARTICLE XV.

SECTION 1. The right of citizens of the United States to vote shall not be denied or abridged by the United States, or by any state, on account of race, color or previous condition of servitude.

SEC. 2. The Congress shall have power to enforce this article by appropriate legislation.

ARTICLE XVI.

The Congress shall have power to lay and collect taxes on incomes, from whatever source derived, without apportionment among the several states, and without regard to any census or enumeration.

ARTICLE XVII.

The Senate of the United States shall be composed of two Senators from each state, elected by the people thereof, for six years; and each Senator shall have one vote. The electors in each state shall have the qualifications requisite for electors of the most numerous branch of the state legislatures.

When vacancies happen in the representation of any state in the Senate, the executive authority of such state shall issue writs of election to fill such vacancies: Provided, that the legislature of any state may empower the executive thereof to make temporary appointment until the people fill the vacancies by election as the legislature may direct.

This amendment shall not be so construed as to affect the election or term of any Senator chosen before it becomes valid as part of the Constitution.

ARTICLE XVIII.

*SECTION 1. After one year from the ratification of this article the manufacture, sale, or transportation of intoxicating liquors within, the importation thereof into, or the exportation thereof from the United States and all territory subject to the jurisdiction thereof for beverage purposes is hereby prohibited.

SEC. 2. The Congress and the several states shall have concurrent power to enforce this article by appropriate legislation.

ARTICLE XIX.

SECTION 1. The right of citizens of the United States to vote shall not be denied or abridged by the United States or any state on account of sex.

SEC. 2. Congress shall have power to enforce this article by appropriate legislation.

ARTICLE XX.

SECTION 1. The terms of the President and Vice President shall end at noon on the 20th day of January, and the terms of Senators and Representatives at noon on the 3rd day of January, of the years in which such terms would have ended if this article had not been ratified; and the terms of their successors shall then begin.

SEC. 2. The Congress shall assemble at least once in every year, and such meeting shall begin at noon on the 3rd day of January, unless they shall by law appoint a different day.

SEC. 3. If, at the time fixed for the beginning of the term of the President, the President elect shall have died, the Vice President elect shall become President. If a President shall not have been chosen before the time fixed for the beginning of his term, or if the President elect shall have failed to qualify, then the Vice President elect shall act as President until a President shall have qualified; and the Congress may by law provide for the case wherein neither a President elect nor a Vice President elect shall have qualified, declaring who shall then act as President, or the manner in which one who is to act shall be selected, and such person shall act accordingly until a President or Vice President shall have qualified.

SEC. 4. The Congress may by law provide for the case of the death of any of the persons from whom the House of Representatives may choose a President whenever the right of choice shall have devolved upon them, and for the case of the death of any of the persons from whom the Senate may choose a Vice President whenever the right of choice shall have devolved upon them.

SEC. 5. Sections 1 and 2 shall take effect on the 15th day of October following the ratification of this article.

SEC. 6. This article shall be inoperative unless it shall have been ratified as an amendment to the Constitution by the Legislatures of three-fourths of the several States within seven years from the date of its submission.

ARTICLE XXI.

SECTION 1. The eighteenth article of amendment to the Constitution of the United States is hereby repealed.

SEC. 2. The transportation or importation into any State, Territory, or possession of the United States for delivery or use therein of intoxicating liquors, in violation of the laws thereof, is hereby prohibited.

SEC. 3. This article shall be inoperative unless it shall have been ratified as an amendment to the Constitution by conventions in the several States, as provided in the Constitution, within seven years from the date of the submission hereof to the States by the Congress.

ARTICLE XXII.

SECTION 1. The Congress shall have power to limit, regulate, and prohibit the labor of persons under eighteen years of age.

SEC. 2. The power of the several states is unimpaired by this article except that the operation of state laws shall be suspended to the extent necessary to give effect to legislation enacted by the Congress.

NOTE.—The Constitution was adopted Sept. 17, 1787, by the unanimous consent of the states present in the convention appointed in pursuance of the resolution of the Congress of the confederation, of the twenty-first of February, 1787, and was ratified by the conventions of the several states, as follows, viz.: By convention of Delaware, Dec. 7, 1787; Pennsylvania, Dec. 12, 1787; New Jersey, Dec. 18, 1787; Georgia, Jan. 2, 1788; Connecticut, Jan. 9, 1788; Massachusetts, Feb. 6, 1788; Maryland, April 28, 1788; South Carolina, May 23, 1788; New Hampshire, June 21, 1788; Virginia, June 26, 1788; New York, July 26, 1788; North Carolina, Nov. 21, 1789; Rhode Island, May 29, 1790.

The first ten of the amendments were proposed at the first session of the First Congress of the United States, Sept. 25, 1789; and were finally ratified by the constitutional number of states Dec. 15, 1791. The eleventh amendment was proposed at the first session of the Third Congress, March 5, 1794, and was declared in a message from the president of the United States to both houses of Congress, dated Jan. 8, 1798, to have been adopted by the constitutional number of states. The twelfth amendment was proposed at the first session of the Eighth Congress, Dec. 12, 1803, and was adopted by the constitutional number of states in 1804, according to a public notice thereof by the secretary of state, dated Sept. 25, 1804.

The thirteenth amendment was proposed at the second session of the Thirty-eighth Congress, Feb. 1, 1865, and was adopted by the constitutional number of states in 1865, according to a public notice thereof by the secretary of state, dated Dec. 18, 1865.

The fourteenth amendment took effect July 28, 1868.

The fifteenth amendment took effect March 30, 1870.

The sixteenth amendment took effect February 25, 1913.

The seventeenth amendment took effect May 31, 1913.

The eighteenth amendment took effect January 29, 1920.

The nineteenth amendment took effect August 27, 1920.

The twentieth amendment was proclaimed February 6, 1933.

The twenty-first amendment was proclaimed December 5, 1933.

The twenty-second amendment has been proposed by Congress to the states. It has not yet been ratified by the requisite number of states. It has been ratified by the Minnesota Legislature Joint Resolution No. 2, approved December 14, 1933. Extra Session.

MINNESOTA TERRITORIAL GOVERNMENT

ROSTER OF OFFICERS OF MINNESOTA AS A TERRITORY

EXECUTIVE DEPARTMENT

GOVERNORS.

Alexander Ramsey: June 1, 1849, to May 15, 1853.
Willis A. Gorman: May 15, 1853, to April 23, 1857.
Samuel Medary: April 23, 1857, to May 24, 1858.

SECRETARIES.

Charles K. Smith: June 1, 1849, to October 23, 1851.
Alexander Wilkin: October 23, 1851, to May 15, 1853.
Joseph Travis Rosser: May 15, 1853, to April 23, 1857.
Charles L. Chase: April 23, 1857, to May 24, 1858.

TREASURERS.

Calvin A. Tuttle: November 3, 1849, to July 2, 1853.
George W. Prescott: July 2, 1853, to February 24, 1854.
Charles E. Leonard: February 24, 1854, to May 7, 1857.
George W. Armstrong: May 7, 1857, to May 24, 1858.

AUDITORS.

J. E. McKusick: November 3, 1849, to November 30, 1852.
A. Van Voorhees: November 30, 1852, to May 15, 1853.
Socrates Nelson: May 15, 1853, to January 17, 1854.
Julius Georgii: January 17, 1854, to May 24, 1858.

ATTORNEYS GENERAL.

Lorenzo A. Babcock: June 1, 1849, to May 15, 1853.
Lafayette Emmett: May 15, 1853, to May 24, 1858.

CHIEF JUSTICES.

Aaron Goodrich: June 1, 1849, to November 13, 1851.
Jerome Fuller: November 13, 1851, to December 16, 1852.
Henry Z. Hayner: December 16, 1852, to April 7, 1853.
[Never presided at a term.]
William H. Welch: April 7, 1853, to May 24, 1858.

ASSOCIATE JUSTICES.

David Cooper: June 1, 1849, to April 7, 1853.
Bradley B. Meeker: June 1, 1849, to April 7, 1853.
Andrew G. Chatfield: April 7, 1853, to April 23, 1857.
Moses G. Sherburne: April 7, 1853, to April 13, 1857.
R. R. Nelson: April 23, 1857, to May 24, 1858.
Charles E. Flandrau: April 23, 1857, to May 24, 1858.

CLERKS OF SUPREME COURT.

James K. Humphrey: January 14, 1850, to ———, 1853.
Andrew J. Whitney: ———, 1853, to ———, 1854.
George W. Prescott: ———, 1854, to May 24, 1858.

REPORTERS OF SUPREME COURT

William Hollinshead: Appointed July 7, 1851.
Isaac Atwater: Appointed March 6, 1852.
John B. Brisbin: Appointed February 28, 1854.
M. E. Ames: Appointed March 20, 1856.
Harvey Officer: Appointed November 27, 1857.

DELEGATES TO CONGRESS.

Henry H. Sibley: January 15, 1849, to March 4, 1853.
Henry M. Rice: December 5, 1853, to March 4, 1857.
W. W. Kingsbury: December 7, 1857, to May 11, 1858.

LEGISLATIVE DEPARTMENT

FIRST APPORTIONMENT.

On July 7, 1849, Gov. Alexander Ramsey, by proclamation, fixed the following council districts for the Territory, which had not then been divided into counties:

No. 1. The St. Croix precinct of St. Croix county, and the settlements on the west bank of the Mississippi south of Crow village to the Iowa line. 2. The Stillwater precinct of the county of St. Croix. 3. The St. Paul precinct (except Little Canada settlement). 4. Marine Mills, Falls of St. Croix, Rush Lake, Rice River and Snake River precincts, of St. Croix county and La Pointe county. 5. The Falls of St. Anthony precinct and the Little Canada settlement. 6. The Sauk Rapids and Crow Wing precincts, of St. Croix county, and all settlements west of the Mississippi and north of the Osakis river, and a line thence west to the British line. 7. The country and settlements west of the Mississippi not included in districts 1 and 6.

Total: Council, 9 members; house, 18 members.

FIRST LEGISLATURE.—1849. Assembled September 3; adjourned November 1.

COUNCIL.—David Olmsted, of Long Prairie, President.

1. James S. Norris. 2. Samuel Burkleo. 3. William H. Forbes, James McC. Boal. 4. David B. Loomis. 5. John Rollins. 6. David Olmsted, William R. Sturges. 7. Martin McLeod.

HOUSE.—Joseph W. Furber, of Washington county, Speaker.

1. Joseph W. Furber, James Wells. 2. M. S. Wilkinson, Sylvanus Trask, Mahlon Black. 3. Benj. W. Brunson, Henry Jackson, John J. Dewey, Parsons K. Johnson. 4. Henry F. Setzer. 5. William R. Marshall, William Dugas. 6. Jeremiah Russell, Allen Morrison, Lorenzo A. Babcock, Thomas A. Holmes. 7. Alexis Bailly, Gideon H. Pond.

SECOND LEGISLATURE.—1851. Assembled January 1; adjourned March 31.

COUNCIL.—David B. Loomis, of Washington county, President.

1. James S. Norris. 2. Samuel Burkleo. 3. William H. Forbes, James McC. Boal. 4. David B. Loomis. 5. John Rollins. 6. David Olmsted, William R. Sturges. 7. Martin McLeod.

HOUSE.—Michael E. Ames, of Washington county, Speaker.

1. John A. Ford, James Wells. 2. Michael E. Ames, Sylvanus Trask, Jesse Taylor. 3. Benj. W. Brunson, J. C. Ramsey, Edmund Rice, H. L. Tilden. 4. John D. Ludden. 5. John W. North, E. Patch. 6. David Gilman, S. B. Olmsted, W. W. Warren, D. T. Sloan. 7. B. H. Randall, Alex. Faribault.

APPORTIONMENT OF 1851.

The Territory, having been divided into counties, it was apportioned by the second legislature into council districts, as follows: 1. Washington, Itasca and Chisago counties. 2. Precincts of St. Paul and Little Canada. 3. Precinct of St. Anthony Falls. 4. Counties of Wabasha and Washington and precincts of St. Paul and Little Canada jointly (Wabasha county to be one representative district). 5. Benton and Cass counties. 6. Dakota county. 7. Pembina county.

THIRD LEGISLATURE.—1852. Assembled January 7; adjourned March 6.

COUNCIL.—William H. Forbes, of Ramsey county, President.

1. Elam Greeley, David B. Loomis. 2. George W. Farrington, William H. Forbes. 3. William L. Larned. 4. Lorenzo A. Babcock. 5. Sylvanus B. Lowry. 6. Martin McLeod. 7. Norman W. Kittson.

HOUSE.—John D. Ludden, of Washington county, Speaker.

1. Martin Leavitt, Mahlon Black, Jesse Taylor, John D. Ludden. 2. Charles S. Cave, W. P. Murray, Samuel J. Findley, Jeremiah W. Selby, Joseph E. Fullerton. 3. Sumner W. Farnham, John H. Murphy. 4. Fordyce S. Richards. 5. James Beatty, David Day. 6. James McC. Boal. 7. Benj. H. Randall. 7. Joseph Rolette, Antoine Gingras.

FOURTH LEGISLATURE.—1853. Assembled January 5; adjourned March 5.

COUNCIL.—Martin McLeod, of Lac qui Parle, President.

1. Elam Greeley, D. B. Loomis. 2. George W. Farrington, William H. Forbes. 3. William L. Larned. 4. L. A. Babcock. 5. S. B. Lowry. 6. Martin McLeod. 7. N. W. Kittson.

HOUSE.—David Day, of Long Prairie, Speaker.

1. N. Green Wilcox, John D. Ludden, Albert Stimson, Caleb Truax. 2. Wm. P. Murray. 3. B. W. Lott, J. C. Ramsey, L. M. Oliver, Wm. Noot. 4. R. P. Russell, G. B. Dutton. 5. James Wells. 6. David Day, J. McKee. 7. A. E. Ames, B. H. Randall. 8. Joseph Rolette, Antoine Gingras.

FIFTH LEGISLATURE.—1854. Assembled January 4; adjourned March 4.

COUNCIL.—S. Baldwin Olmstead, of Belle Prairie, President.

1. John E. Mower, Albert Stimson. 2. Wm. P. Murray, Isaac Van Etten. 3. Charles T. Stearns. 4. Wm. Freeborn. 5. S. B. Olmstead. 6. Joseph R. Brown. 7. Norman W. Kittson.

HOUSE.—N. C. D. Taylor, of Chisago county, Speaker.

1. John Fisher, N. C. D. Taylor, Robert Watson, William McKusick. 2. Wm. Noot, Wm. A. Davis, Louis Bartlett, John H. Day, Levi Sloan. 3. Cephas Gardner, Henry S. Plummer. 4. O. M. Lord. 5. R. M. Richardson, Peter Roy. 6. Hezekiah Fletcher, Wm. H. Nobles. 7. Joseph Rolette, Donald G. Morrison.

SIXTH LEGISLATURE.—1855. Assembled January 3; adjourned March 3.

COUNCIL.—Wm. P. Murray, of Ramsey county, President.

1. John E. Mower, Albert Stimson. 2. Wm. P. Murray, Isaac Van Etten. 3. Charles T. Stearns. 4. William Freeborn. 5. S. B. Olmstead. 6. Joseph R. Brown. 7. N. W. Kittson.

HOUSE.—James S. Norris, of Washington county, Speaker.

1. James B. Dixon, Wm. Willim, James S. Norris, Samuel M. Register. 2. Wm. A. Davis, D. F. Brawley, C. S. Cave, Reuben Haus, Joseph Lemay. 3. A. M. Fridley, Daniel Stanchfield. 4. Clark W. Thompson. 5. James Beatty, Fred Andros. 6. H. H. Sibley, D. M. Hanson. 7. Joseph Rolette, Charles Grant.

APPORTIONMENT OF 1855.

First Council District: Washington, Itasca and Chisago, Superior and Doty counties. 2. Precincts of St. Paul and Little Canada. 3. Precinct of the Falls of St. Anthony. 4. Goodhue, Dodge and Freeborn counties. 5. Benton, Cass, Todd, Stearns and Wright. 6. Dakota, Scott and Rice. 7. Pembina county. 8. Houston, Fillmore and Mower. 9. Winona, Olmsted and Wabasha. 10. Le Sueur, Steele, Faribault, Blue Earth, Brown, Nicollet, Sibley, Pierce and Renville. 11. Hennepin (west), Carver and Davis.

Total: Council, 15 members; house, 38 members.

SEVENTH LEGISLATURE.—1856. Assembled January 2; adjourned March 1.

COUNCIL.—John B. Brisbin, of Ramsey county, President.

1. J. D. Ludden, H. N. Setzer. 2. John B. Brisbin. 3. John Rollins. 4. Wm. Freeborn. 5. Lewis Stone. 6. H. G. Bailly, Samuel Dooley. 7. Joseph Rolette. 8. Clark W. Thompson, B. F. Tillotson. 9. St. A. D. Balcombe, W. D. Lowry. 10. C. E. Flandrau. 11. D. M. Hanson.

HOUSE.—Charles Gardner, of Westervelt, Speaker.

1. James S. Norris, Abraham Van Vorhes, Henry A. Jackman, N. C. D. Taylor. 2. William H. Nobles, B. W. Lott, F. Knauff, Ross Wilkinson, Reuben Haus. 3. Sumner W. Farnham, C. W. La Boutillier. 4. Charles Gardner, J. B. Hubbell. 5. John L. Wilson, William Sturgis. 6. M. T. Murphy, O. C. Gibbs, John C. Ide, J. T. Galbraith, John M. Holland. 7. R. Carlisle Burdick, Charles Grant. 8. W. B. Gere, Samuel Hull, William F. Dunbar, William B. Covell, Martin G. Thompson. 9. John H. Hartenbauer, Cornelius F. Buck, James Kirkman. 10. Parsons K. Johnson, Aurelius F. de La Vergne, George A. McLeod. 11. James F. Bradley, Thos. W. Pierce, Arva Cleveland, Thomas B. Hunt, Francis Thorndike.

***EIGHTH LEGISLATURE.—1857. Assembled January 7; adjourned March 7.**

COUNCIL.—John B. Brisbin, of Ramsey county, President.

1. John D. Ludden, H. N. Setzer. 2. John B. Brisbin. 3. W. W. Wales. 4. William Freeborn. 5. Lewis Stone. 6. Samuel Dooley, H. G. Bailey. 7. Joseph Rolette. 8. B. F. Tillotson, C. W. Thompson. 9. St. A. D. Balcombe, W. D. Lowry. 10. P. P. Humphrey. 11. Joel B. Bassett.

HOUSE.—Joseph W. Furber, of Washington county, Speaker.

1. L. K. Stannard, Mahlon Black, Joseph W. Furber, Elam Greeley. 2. William Branch, A. T. Chamberlin, Wm. P. Murray, Wm. Costello, J. C. Ramsey. 3. Jonathan Chase, Henry Hechtman. 4. Nelson Payne, W. W. Sweeney. 5. Samuel B. Abbe, W. W. Kingsbury, John L. Wilson. 6. C. P. Adams, J. J. McVey, L. M. Brown, F. J. Whitlock, Morgan L. Noble.† 7. Charles Grant, John B. Wilkie. 8. William B. Gere, D. F. Case, W. J. Howell, John M. Berry, M. G. Thompson. 9. Eli B. Barrows, Ephriam L. King, Alonzo P. Foster. 10. Joseph R. Brown, Francis Baasen, O. A. Thomas. 11. John M. Troll, Asa Keith, J. P. Plummer, W. Hayden, Delano T. Smith.

*Eighth Legislature. Extra session assembled April 27, adjourned May 23.

†At the extra session of 1857, Charles Jewett was admitted, *vice* Noble, resigned.

MINNESOTA STATE GOVERNMENT

ROSTER OF OFFICERS SINCE ORGANIZATION OF STATE

EXECUTIVE DEPARTMENT

GOVERNORS OF MINNESOTA SINCE ADMISSION TO STATEHOOD

Names	P. O. Address	County	Assumed Office
Henry H. Sibley.....	St. Paul	Ramsey	May 24, 1858
Alexander Ramsey.....	St. Paul	Ramsey	January 2, 1860
Henry A. Swift.....	St. Peter.....	Nicollet	July 10, 1863
Stephen Miller.....	Worthington	Nobles	January 11, 1864
William R. Marshall.....	St. Anthony.....	Hennepin	January 8, 1866
Horace Austin.....	St. Peter.....	Nicollet	January 9, 1870
Cushman K. Davis.....	St. Paul	Ramsey	January 7, 1874
John S. Pillsbury.....	Minneapolis	Hennepin	January 7, 1876
Lucius F. Hubbard.....	Red Wing.....	Goodhue	January 10, 1882
A. R. McGill.....	St. Peter.....	Nicollet	January 5, 1887
William R. Merriam.....	St. Paul	Ramsey	January 9, 1889
Knute Nelson.....	Alexandria	Douglas	January 4, 1893
David M. Clough.....	Minneapolis	Hennepin	January 31, 1895
John Lind.....	New Ulm.....	Brown	January 2, 1899
Samuel R. VanSant.....	Winona	Winona	January 7, 1901
John A. Johnson.....	St. Peter.....	Nicollet	January 4, 1905
Adolph O. Eberhart.....	Mankato	Blue Earth.....	September 21, 1909
Winfield S. Hammond.....	St. James.....	Watonwan	January 5, 1915
J. A. A. Burnquist.....	St. Paul	Ramsey	December 30, 1915
J. A. O. Preus.....	Minneapolis	Hennepin	January 5, 1921
Theodore Christianson.....	Dawson	Lac Qui Parle.....	January 6, 1925
Floyd B. Olson.....	Minneapolis	Hennepin	January 6, 1931
Hjalmar Petersen.....	Askov	Pine	August 24, 1936
*Elmer A. Benson.....	Appleton	Swift	January 4, 1937

LIEUTENANT GOVERNORS

William Holcombe	Stillwater	Washington	May 24, 1858
Ignatius Donnelly	Nininger	Dakota	January 2, 1860
Henry A. Swift.....	St. Peter.....	Nicollet	January 3, 1863
Charles D. Sherwood.....	Prescott	Fillmore	January 11, 1864
Thomas H. Armstrong.....	High Forest	Olmsted	January 8, 1868
William H. Yale.....	Winona	Winona	January 7, 1870
Alphonso Barto.....	Sauk Center	Stearns	January 9, 1874
James B. Wakefield.....	Blue Earth	Faribault	January 7, 1876
C. A. Gilman.....	St. Cloud	Stearns	January 10, 1880
A. E. Rice.....	Willmar	Kandiyohi	January 4, 1887
G. S. Ives.....	St. Peter.....	Nicollet	January 5, 1891
D. M. Clough.....	Minneapolis	Hennepin	January 3, 1893
Frank A. Day.....	Fairmont	Martin	January, 1895
John L. Gibbs.....	Geneva	Freeborn	January 5, 1897
Lyndon A. Smith.....	Montevideo	Chippewa	January 3, 1899
Ray W. Jones.....	Minneapolis	Hennepin	January 5, 1903
Adolph O. Eberhart.....	Mankato	Blue Earth	January 7, 1907
E. E. Smith.....	Minneapolis	Hennepin	September 25, 1909
S. Y. Gordon.....	Browns Valley	Traverse	January 3, 1911
J. A. A. Burnquist.....	St. Paul	Ramsey	January 7, 1915
Geo. H. Sullivan.....	Stillwater	Washington	October 28, 1916
Thos. Frankson	St. Paul	Ramsey	January 2, 1917
Louis L. Collins.....	Minneapolis	Hennepin	January 4, 1921
W. I. Nolan.....	Minneapolis	Hennepin	January 6, 1925
Chas. E. Adams.....	Duluth	St. Louis	June 25, 1929
Henry Arens	Jordan	Scott	January 6, 1931
K. K. Solberg.....	Clarkfield	Yellow Medicine	January 3, 1933
Hjalmar Petersen.....	Askov	Pine	January 8, 1935
*Gottfrid Lindsten.....	Minneapolis	Hennepin	January 5, 1937

SECRETARIES OF STATE

Francis Baasen	New Ulm	Brown	May 24, 1858
James H. Baker.....	Mankato	Blue Earth	January 2, 1860
David Blakeley	St. Paul	Ramsey	November 17, 1862
Henry C. Rogers.....	St. Paul	Ramsey	January 8, 1868
Hans Mattson.....	Minneapolis	Hennepin	January 7, 1870
S. P. Jennison.....	Red Wing	Goodhue	January 5, 1872
John S. Irgens.....	Austin	Mower	January 7, 1876
Fred VonBaumbach	Alexandria	Douglas	January 10, 1880
Hans Mattson.....	Minneapolis	Hennepin	January 4, 1887
Frederick P. Brown.....	Blue Earth	Faribault	January 5, 1891
Albert Berg	Center City	Chisago	January 7, 1895
Peter E. Hanson.....	Litchfield	Meeker	January 7, 1901
Julius A. Schmahl.....	Redwood Falls	Redwood	January 7, 1907
*Mike Holm	Roseau	Roseau	January 4, 1921

*Incumbents.

(75)

TREASURERS

Names	P. O. Address	County	Assumed Office
George W. Armstrong.....	St. Paul	Ramsey	May 24, 1858
Charles Scheffer	St. Paul	Ramsey	January 1, 1860
Emil Munch	Pine City	Pine	January 10, 1868
William Seeger	St. Paul	Ramsey	January 5, 1872
Edwin W. Dyke	Faribault	Rice	February 7, 1873
William Pfaender	New Ulm	Brown	January 7, 1876
Charles Kittelson	St. Paul	Ramsey	January 10, 1880
Joseph Bobleter	New Ulm	Brown	January 5, 1887
August T. Koerner.....	Litchfield	Meeker	January 7, 1895
Julius H. Block	St. Peter	Nicollet	January 7, 1901
Clarence C. Dinehart.....	Slayton	Murray	January 7, 1907
E. S. Pettijohn.....	St. Peter	Nicollet	June 8, 1910
Walter J. Smith.....	Eveleth	St. Louis	January 3, 1911
A. C. Gooding.....	Rochester	Olmsted	February 14, 1916
Henry Rines	Mora	Kanabec	January 2, 1917
Edward W. Stark.....	Center City	Chisago	July 1, 1925
Julius A. Schmahl.....	St. Paul	Ramsey	January 4, 1927
*C. A. Halverson.....	Revere	Redwood	January 5, 1937

AUDITORS

W. F. Dunbar.....	Caledonia	Houston	May 24, 1858
Charles McIlrath	St. Paul	Ramsey	January 1, 1861
O. P. Whitcomb.....	Rochester	Olmsted	January 13, 1873
W. W. Braden.....	Preston	Fillmore	January 10, 1882
Adolph Biermann.....	Rochester	Olmsted	January 5, 1891
Robert C. Dunn.....	Princeton	Mille Lacs	January 7, 1895
Samuel G. Iverson.....	Rushford	Fillmore	January 5, 1903
J. A. O. Preus.....	Minneapolis	Hennepin	January 5, 1915
Ray P. Chase.....	Anoka	Anoka	January 5, 1921
*Stafford King	St. Paul	Ramsey	January 6, 1931

ATTORNEYS GENERAL

Charles H. Berry.....	Mankato	Blue Earth	May 24, 1858
Gordon E. Cole.....	Faribault	Rice	January 4, 1860
William Colville.....	Lake City	Wabasha	January 8, 1866
F. R. E. Cornell.....	Minneapolis	Hennepin	January 10, 1868
George P. Wilson.....	Winona	Winona	January 9, 1874
Charles M. Start.....	Rochester	Olmsted	January 10, 1880
W. J. Hahn.....	Minneapolis	Hennepin	March 11, 1881
Moses E. Clapp.....	Fergus Falls	Ottertail	January 5, 1887
H. W. Childs.....	Wadena	Wadena	January 2, 1893
W. B. Douglas.....	Moorhead	Clay	January 2, 1899
W. J. Donahower.....	St. Paul	Ramsey	April 1, 1904
Edward T. Young.....	Appleton	Swift	January 2, 1905
George T. Simpson.....	Winona	Winona	January 4, 1909
Lyndon A. Smith.....	Montevideo	Chippewa	January 1, 1912
Clifford L. Hilton.....	Fergus Falls	Ottertail	March 9, 1918
Albert F. Pratt.....	Anoka	Anoka	December 21, 1927
G. A. Youngquist.....	Crookston	Polk	February 2, 1928
Henry N. Benson.....	St. Peter	Nicollet	November 20, 1929
Harry H. Peterson.....	St. Paul	Ramsey	January 3, 1933
*William S. Ervin.....	Minneapolis	Hennepin	December 15, 1936

RAILROAD AND WAREHOUSE COMMISSIONERS

Appointed by the Governor

A. J. Edgerton.....	St. Paul	Ramsey	January 10, 1872
W. R. Marshall.....	St. Paul	Ramsey	March 14, 1874
J. J. Randall.....	Winona	Winona	March 14, 1874
Wm. R. Marshall.....	St. Paul	Ramsey	January 6, 1876
J. H. Baker.....	Mankato	Blue Earth	January 10, 1882
J. H. Baker.....	Mankato	Blue Earth	April 14, 1885
S. S. Murdock.....	Stillwater	Washington	April 14, 1885
Geo. L. Becker.....	St. Paul	Ramsey	April 14, 1885
Horace Austin.....	St. Peter	Nicollet	January 12, 1887
John L. Gibbs.....	Albert Lea	Freeborn	January 12, 1887
John P. Williams.....	Fergus Falls	Ottertail	January 22, 1889
Wm. M. Liggett.....	St. Paul	Ramsey	January 22, 1891
Ira B. Mills.....	Moorhead	Clay	January 26, 1893
Nathan Kingsley.....	Austin	Mower	November 13, 1896
P. M. Ringdal.....	Zumbrota	Goodhue	January 5, 1899
Thomas J. Knox.....	Jackson	Jackson	January 2, 1900

ELECTED

Ira B. Mills.....	Moorhead	Clay	January 7, 1901
J. G. Miller.....	Two Harbors	Lake	January 7, 1901
C. F. Staples.....	Mendota	Dakota	January 7, 1901
William E. Young.....	Mankato	Blue Earth	January 2, 1905
Charles E. Elmquist.....	Rush City	Chisago	January 4, 1909

*Incumbents.

RAILROAD AND WAREHOUSE COMMISSIONERS—Continued

ELECTED

Names	P. O. Address	County	Assumed Office
Ole P. B. Jacobson.....	Fergus Falls	Ottertail	April 22, 1914
Fred W. Putman.....	Red Wing	Goodhue	November 15, 1917
Ivan Bowen	Mankato	Blue Earth	May 5, 1921
Charles W. Sterling.....	St. Paul	Ramsey	May 1, 1923
Frank W. Matson.....	St. Paul	Ramsey	July 20, 1923
Christian J. Laurisch.....	Mankato	Blue Earth	November 26, 1927
Knud Wefald	Hawley	Clay	January 3, 1933
*Charles Munn	Osseo	Hennepin	January 8, 1935
*Harold R. Atwood.....	Winona	Winona	November 13, 1936
*Hjalmar Petersen	Askov	Pine	January 5, 1937

CHIEF JUSTICES, SUPREME COURT

Lafayette Emmett	St. Paul	Ramsey	May 24, 1858
Thomas Wilson	Winona	Winona	January 10, 1865
James Gilfillan	St. Paul	Ramsey	July 14, 1869
Christopher G. Ripley.....	Chatfield	Fillmore	January 7, 1870
S. J. R. McMillan.....	St. Paul	Ramsey	April 7, 1874
James Gilfillan	St. Paul	Ramsey	March 10, 1875
Charles M. Start.....	Rochester	Olmsted	January 7, 1895
Calvin L. Brown.....	Morris	Stevens	January 7, 1913
Samuel B. Wilson.....	Mankato	Blue Earth	September 29, 1923
John P. Devaney.....	Minneapolis	Hennepin	August 25, 1933
*Henry M. Gallagher.....	Waseca	Waseca	February 15, 1937

ASSOCIATE JUSTICES, SUPREME COURT

Charles E. Flandrau.....	St. Paul	Ramsey	May 24, 1858
Isaac Atwater	Minneapolis	Hennepin	May 24, 1858
S. J. R. McMillan.....	St. Paul	Ramsey	July 6, 1864
Thomas Wilson	Winona	Winona	July 6, 1864
John M. Berry	Faribault	Rice	January 10, 1865
George B. Young.....	St. Paul	Ramsey	April 16, 1874
F. R. E. Cornell.....	Minneapolis	Hennepin	January 11, 1875
D. A. Dickinson.....	Mankato	Blue Earth	June 27, 1881
Greenleaf Clark	St. Paul	Ramsey	March 14, 1881
William Mitchell	Winona	Winona	March 14, 1881
C. E. Vanderburgh	Minneapolis	Hennepin	January 12, 1882
Loren W. Collins	St. Cloud	Stearns	November 16, 1887
Daniel Buck	Mankato	Blue Earth	October 2, 1894
Thomas Canty	Minneapolis	Hennepin	January 1, 1894
John A. Lovely.....	Albert Lea	Freeborn	January 1, 1900
Calvin L. Brown.....	Morris	Stevens	November 20, 1899
C. L. Lewis.....	Duluth	St. Louis	January 1, 1900
W. B. Douglas.....	Moorhead	Clay	April 1, 1904
Charles B. Elliott.....	Minneapolis	Hennepin	October 3, 1905
Edwin A. Jaggard	St. Paul	Ramsey	January 4, 1905
Thomas D. O'Brien.....	St. Paul	Ramsey	September 1, 1909
David F. Simpson.....	Minneapolis	Hennepin	January 3, 1911
P. E. Brown.....	Luverne	Rock	January, 1912
*Andrew Holt	Minneapolis	Hennepin	December 21, 1911
Geo. L. Bunn.....	St. Paul	Ramsey	February 7, 1911
Oscar Hallam	St. Paul	Ramsey	January 7, 1913
Albert Schaller	Hastings	Dakota	February 25, 1915
James H. Quinn.....	Fairmont	Martin	January 2, 1917
Homer B. Dibell.....	Duluth	St. Louis	October 14, 1918
*Royal A. Stone.....	St. Paul	Ramsey	May 25, 1923
*Clifford L. Hilton.....	Fergus Falls	Ottertail	December 21, 1927
I. M. Olsen.....	New Ulm	Brown	November 20, 1930
*Charles Loring	Crookston	Polk	November 20, 1930
*Julius J. Olson.....	Warren	Marshall	February 27, 1934
*Harry H. Peterson.....	St. Paul	Ramsey	December 15, 1936

**COMMISSIONERS, SUPREME COURT

Homer B. Dibell.....	Duluth	St. Louis	April 1, 1913
Myron D. Taylor.....	St. Cloud	Stearns	April 1, 1913
Edward Lees	Winona	Winona	December 1, 1918
I. M. Olsen.....	New Ulm	Brown	October 1, 1927
Charles Loring	Crookston	Polk	August 1, 1936

*Incumbents.

**Abolished by Constitutional Amendment, November 20, 1930.

CLERKS OF SUPREME COURT

Names	P. O. Address	County	Assumed Office
Jacob J. Noah.....	St. Paul	Ramsey	May 24, 1858
A. J. VanVorhes.....	Stillwater	Washington	January 15, 1861
George F. Potter.....	La Crescent	Houston	January 13, 1864
Sherwood Hough.....	St. Paul	Ramsey	January 14, 1867
Sam H. Nichols.....	St. Paul	Ramsey	January 7, 1876
J. D. Jones.....	Long Prairie	Todd	January 5, 1887
Charles P. Holcomb.....	Marine	Washington	January 5, 1891
Darius F. Reese.....	St. Paul	Ramsey	January 7, 1895
C. A. Pidgion.....	Buffalo	Wright	January 5, 1903
I. A. Caswell.....	Anoka	Anoka	December 1, 1909
Herman Mueller.....	St. Cloud	Stearns	January 7, 1919
Grace F. Kaercher.....	Ortonville	Big Stone	January 2, 1923
Grace Kaercher Davis.....	Minneapolis	Hennepin	May 25, 1927
*Russell O. Gunderson.....	St. Paul	Ramsey	January 8, 1935

JUDGES OF DISTRICT COURT

FIRST DISTRICT

S. J. R. McMillan.....	Stillwater	Washington	May 24, 1850
Charles McClure.....	Stillwater	Washington	August, 1864
F. M. Crosby.....	Hastings	Dakota	January 1, 1872
Wm. M. McCluer.....	Stillwater	Washington	November 19, 1881
Hollis R. Murdock.....	Stillwater	Washington	September 24, 1890
W. C. Williston.....	Red Wing	Goodhue	February 4, 1891
Albert W. Johnson.....	Red Wing	Goodhue	August 13, 1909
Wm. Hodgson.....	Hastings	Dakota	November 25, 1910
Willard L. Converse.....	South St. Paul.....	Dakota	November 6, 1914
*W. A. Schultz.....	South St. Paul.....	Dakota	March 14, 1924
*Charles P. Hall.....	Red Wing	Goodhue	January 8, 1929

SECOND DISTRICT

E. C. Palmer.....	St. Paul	Ramsey	May 24, 1858
Wescott Wilkin.....	St. Paul	Ramsey	January 1, 1865
H. R. Brill.....	St. Paul	Ramsey	January 1, 1876
Orlando Simons.....	St. Paul	Ramsey	January 1, 1876
L. M. Vilas.....	St. Paul	Ramsey	February 15, 1889
William L. Kelly.....	St. Paul	Ramsey	March 17, 1887
C. D. Kerr.....	St. Paul	Ramsey	February 14, 1889
Charles E. Otis.....	St. Paul	Ramsey	August 28, 1889
James E. Egan.....	St. Paul	Ramsey	January 3, 1891
W. D. Cornish.....	St. Paul	Ramsey	December 5, 1890
J. W. Willis.....	St. Paul	Ramsey	December 1, 1892
O. B. Lewis.....	St. Paul	Ramsey	January 5, 1897
George L. Bunn.....	St. Paul	Ramsey	January 2, 1897
E. A. Jaggard.....	St. Paul	Ramsey	January 2, 1899
Grier M. Orr.....	St. Paul	Ramsey	January 5, 1903
Oscar Hallam.....	St. Paul	Ramsey	January 2, 1905
F. M. Catlin.....	St. Paul	Ramsey	January 7, 1913
Fred N. Dickson.....	St. Paul	Ramsey	February 18, 1911
*Hugo O. Hanft.....	St. Paul	Ramsey	January 5, 1915
*James C. Michael.....	St. Paul	Ramsey	February 25, 1915
C. C. Haupt.....	St. Paul	Ramsey	April 23, 1917
F. M. Catlin.....	St. Paul	Ramsey	April, 1921
John B. Sanborn.....	St. Paul	Ramsey	April, 1922
*John W. Boerner.....	St. Paul	Ramsey	January 2, 1923
Chas. Bechhoefer.....	St. Paul	Ramsey	January 3, 1923
*Richard Dillon O'Brien.....	St. Paul	Ramsey	April 17, 1923
*Carlton McNally.....	St. Paul	Ramsey	March 28, 1925
*Kenneth Gray Brill.....	St. Paul	Ramsey	May 16, 1929
Howard Wheeler.....	St. Paul	Ramsey	November 17, 1930
*Gustavus Loevinger.....	St. Paul	Ramsey	March 10, 1931
*Richard A. Walsh.....	St. Paul	Ramsey	September 8, 1931

THIRD DISTRICT

Thomas Wilson.....	Winona	Winona	May 24, 1858
Lloyd Barber.....	Winona	Winona	September 12, 1864
C. N. Waterman.....	Winona	Winona	January 1, 1872
John Van Dyke.....	Winona	Winona	February 28, 1873
William Mitchell.....	Winona	Winona	January, 1873
Chas. M. Start.....	Rochester	Olmsted	March
O. B. Gould.....	Winona	Winona	January
A. H. Snow.....	Winona	Winona	January
George W. Granger.....	Rochester	Olmsted	April
Charles E. Callaghan.....	Rochester	Olmsted	Septer
*Vernon Gates.....	Rochester	Olmsted	Augu
*Karl Finkelnburg.....	Winona	Winona	Marc

*Incumbents.

JUDGES OF DISTRICT COURT—Continued

FOURTH DISTRICT

Names	P. O. Address	County	Assumed Office
James Hall	Little Falls	Morrison	May 24, 1858
Edward O. Hamlin	St. Cloud	Stearns	October 1, 1858
Chas. E. Vanderburgh	Minneapolis	Hennepin	November 1, 1859
A. H. Young	Minneapolis	Hennepin	February 26, 1877
John M. Shaw	Minneapolis	Hennepin	January 13, 1882
M. B. Koon	Minneapolis	Hennepin	January 8, 1884
John P. Rea	Minneapolis	Hennepin	May 1, 1886
Wm. Lochren	Minneapolis	Hennepin	November 19, 1881
Henry G. Hicks	Minneapolis	Hennepin	March 15, 1887
Frederick Hooker	Minneapolis	Hennepin	March 5, 1889
Seagrave Smith	Minneapolis	Hennepin	March 5, 1889
Chas. M. Pond	Minneapolis	Hennepin	November 18, 1890
Thos. Canty	Minneapolis	Hennepin	January 5, 1891
Robert D. Russell	Minneapolis	Hennepin	May 8, 1893
Robert Jamison	Minneapolis	Hennepin	September 19, 1893
Chas. B. Elliott	Minneapolis	Hennepin	January 3, 1894
Henry C. Belden	Minneapolis	Hennepin	January 7, 1895
David F. Simpson	Minneapolis	Hennepin	January 5, 1897
E. M. Johnson	Minneapolis	Hennepin	May 5, 1897
John F. McGee	Minneapolis	Hennepin	October 20, 1897
Willard R. Cray	Minneapolis	Hennepin	November 19, 1902
William A. Lancaster	Minneapolis	Hennepin	December 1, 1897
Alexander M. Harrison	Minneapolis	Hennepin	May 19, 1898
Chas. M. Pond	Minneapolis	Hennepin	January 2, 1899
Frank C. Brooks	Minneapolis	Hennepin	January 2, 1899
Andrew Holt	Minneapolis	Hennepin	January 2, 1905
Horace D. Dickinson	Minneapolis	Hennepin	January 2, 1905
John Day Smith	Minneapolis	Hennepin	January 2, 1905
Frederick V. Brown	Minneapolis	Hennepin	October 4, 1905
Wm. H. Donahue	Minneapolis	Hennepin	January 6, 1909
Wilbur F. Booth	Minneapolis	Hennepin	May 20, 1909
Wm. E. Hale	Minneapolis	Hennepin	November 1, 1909
John H. Steele	Minneapolis	Hennepin	January 3, 1911
*Edward Foote Waite	Minneapolis	Hennepin	April 15, 1911
Chas. S. Jelley	Minneapolis	Hennepin	December 21, 1911
William C. Leary	Minneapolis	Hennepin	January 7, 1913
Daniel Fish	Minneapolis	Hennepin	January 5, 1915
Joseph L. Molyneaux	Minneapolis	Hennepin	January 5, 1915
C. J. Rockwood	Minneapolis	Hennepin	April 23, 1917
*Winfield W. Bardwell	Minneapolis	Hennepin	January 7, 1919
Frank M. Nye	Minneapolis	Hennepin	November 15, 1920
*Edmund A. Montgomery	Minneapolis	Hennepin	January 4, 1921
C. D. Gould	Minneapolis	Hennepin	September 21, 1921
G. W. Buffington	Minneapolis	Hennepin	March 11, 1922
*Mathias Baldwin	Minneapolis	Hennepin	December 1, 1922
T. H. Salmon	Minneapolis	Hennepin	January 2, 1923
Paul W. Guilford	Minneapolis	Hennepin	August 4, 1923
Robert S. Kolliner	Minneapolis	Hennepin	April 1, 1924
*Frank E. Reed	Minneapolis	Hennepin	January 6, 1925
Gunnar H. Nordbye	Minneapolis	Hennepin	March 30, 1925
*Arthur W. Selover	Minneapolis	Hennepin	November 24, 1930
*Levi M. Hall	Minneapolis	Hennepin	April 23, 1931
*Lars O. Rue	Minneapolis	Hennepin	June 9, 1931
*Vince A. Day	Minneapolis	Hennepin	December 3, 1936
*Paul S. Carroll	Minneapolis	Hennepin	January 5, 1937
*Luther Youngdahl	Minneapolis	Hennepin	January 5, 1937

FIFTH DISTRICT

N. M. Donaldson	Owatonna	Steele	May 24, 1858
Samuel Lord	Mantorville	Dodge	January 1, 1872
Thomas S. Buckham	Faribault	Rice	February 21, 1880
Arthur B. Childress	Northfield	Rice	January 3, 1911
*Fred W. Senn	Waseca	Waseca	January 2, 1923

SIXTH DISTRICT

L. Branson	St. Peter	Nicollet	May 24, 1858
Horace Austin	St. Peter	Nicollet	January 1, 1865
M. G. Hanscome	St. Peter	Nicollet	October 1, 1869
Franklin H. Waite	Mankato	Blue Earth	January 1, 1870
A. C. Woolfolk	Mankato	Blue Earth	October 1, 1874
D. A. Dickinson	Mankato	Blue Earth	January 1, 1875
M. J. Severance	Mankato	Blue Earth	June 27, 1881
Lorin Cray	Mankato	Blue Earth	January 1, 1900
A. R. Pfau	Mankato	Blue Earth	May 1, 1908
W. L. Comstock	Mankato	Blue Earth	January 5, 1915
*Harry A. Johnson	Mankato	Blue Earth	January 4, 1927

*Incumbents.

JUDGES OF DISTRICT COURT—Continued

SEVENTH DISTRICT

Names	P. O. Address	County	Assumed Office
James M. McKelvey.....	St. Cloud	Stearns	August 1, 1866
L. M. Collins.....	St. Cloud	Stearns	April 19, 1883
L. L. Baxter.....	Fergus Falls	Ottertail	March 18, 1885
D. B. Searle.....	St. Cloud	Stearns	November 14, 1887
Myron D. Taylor.....	St. Cloud	Stearns	December 1, 1906
Carroll A. Nye.....	Moorhead	Clay	January 3, 1911
William L. Parsons.....	Fergus Falls	Ottertail	April 18, 1913
John A. Roeser.....	St. Cloud	Stearns	April 1, 1913
*Don M. Cameron.....	Little Falls	Morrison	November 13, 1928
*Anton Thompson.....	Fergus Falls	Ottertail	March 27, 1931
*Byron R. Wilson.....	Wadena	Wadena	December 5, 1935
J. B. Himsl.....	St. Cloud	Stearns	November 16, 1936

EIGHTH DISTRICT

L. M. Brown.....	Shakopee	Scott	March 11, 1870
A. G. Chatfield.....	Belle Plaine	Scott	January 1, 1871
L. M. Brown.....	Shakopee	Scott	October 29, 1871
J. L. McDonald.....	Shakopee	Scott	January 3, 1877
James C. Edson.....	Glencoe	McLeod	November 4, 1886
Francis Cadwell.....	LeSueur	LeSueur	February 9, 1891
P. W. Morrison.....	Norwood	Carver	January 2, 1905
*Cyril M. Tift.....	Glencoe	McLeod	January 2, 1917

NINTH DISTRICT

M. G. Hanscome.....	St. Peter	Nicollet	March 11, 1870
E. St. Julian Cox.....	St. Peter	Nicollet	January 1, 1877
H. D. Baldwin.....	Redwood Falls	Redwood	April 4, 1882
B. F. Weber.....	New Ulm	Brown	January 3, 1883
I. M. Olson.....	Sleepy Eye	Brown	November 15, 1906
Frank Clague.....	Redwood Falls	Redwood	January 7, 1919
I. M. Olsen.....	New Ulm	Brown	February 1, 1920
A. B. Gislason.....	Marshall	Lyon	April 10, 1923
*Albert H. Eneasen.....	Marshall	Lyon	July 22, 1926
*A. B. Gislason.....	New Ulm	Brown	October 26, 1927

TENTH DISTRICT

Sherman Page.....	Austin	Mower	January 1, 1873
John O. Farmer.....	Spring Valley	Fillmore	January 10, 1880
John Whytock.....	Albert Lea	Freeborn	January 2, 1893
Nathan Kingsley.....	Austin	Mower	November 26, 1898
S. D. Catherwood.....	Austin	Mower	June 12, 1916
John F. D. Meighen.....	Albert Lea	Freeborn	June 6, 1921
Ralph J. Parker.....	Spring Valley	Fillmore	January 2, 1923
*Norman E. Peterson.....	Albert Lea	Freeborn	January 5, 1923

ELEVENTH DISTRICT

O. P. Stearns.....	Duluth	St. Louis	April 23, 1874
R. Reynolds.....	Crookston	Polk	March 19, 1885
Ira B. Mills.....	Moorhead	Clay	March 8, 1887
J. D. Ensign.....	Duluth	St. Louis	April 16, 1889
Charles L. Lewis.....	Duluth	St. Louis	March 14, 1893
Samuel H. Moer.....	Duluth	St. Louis	January 3, 1894
Page Morris.....	Duluth	St. Louis	September 2, 1895
W. A. Cant.....	Duluth	St. Louis	January 5, 1897
H. B. Dibell.....	Duluth	St. Louis	January 1, 1900
*Martin Hughes.....	Hibbing	St. Louis	April 1, 1909
Herbert A. Dancer.....	Duluth	St. Louis	April 19, 1911
*Bert Fesler.....	Duluth	St. Louis	March 14, 1913
*Edward Freeman.....	Virginia	St. Louis	April 23, 1917
*C. R. Magney.....	Duluth	St. Louis	January 4, 1921
Henry J. Grannis.....	Duluth	St. Louis	July 20, 1923
*Edwin I. Kenny.....	Duluth	St. Louis	February 1, 1924
*Mark Nolan.....	Gilbert	St. Louis	January 5, 1937

TWELFTH DISTRICT

John H. Brown.....	Willmar	Kandiyohi	March 13, 1875
Gorham Powers.....	Granite Falls	Yellow Medicine.....	January 31, 1890
*G. E. Qvale.....	Willmar	Kandiyohi	April 30, 1897
Richard T. Daly.....	Renville	Renville	February 25, 1915
*Harold Baker.....	Renville	Renville	January 2, 1923

*Incumbents.

JUDGES OF DISTRICT COURT—Continued

THIRTEENTH DISTRICT

Names	P. O. Address	County	Assumed Office
A. D. Perkins.....	Windom	Cottonwood	March 17, 1885
P. E. Brown.....	Luverne	Rock	February 25, 1891
L. S. Nelson.....	Worthington	Nobles	January 3, 1911
C. T. Howard.....	Pipestone	Pipestone	January 8, 1929
George P. Gurley.....	Pipestone	Pipestone	January 8, 1935
*Charles A. Flinn.....	Windom	Cottonwood	December 1, 1936

FOURTEENTH DISTRICT

Ira B. Mills.....	Moorhead	Clay	March 8, 1887
Frank Ives	Crookston	Polk	January 2, 1893
Wm. Watts	Crookston	Polk	January 3, 1899
Andrew Grindeland	Warren	Marshall	March 24, 1903
Julius J. Olson.....	Warren	Marshall	December 1, 1930
*Michael A. Brattland.....	Ada	Norman	March 1, 1933
*James E. Montague.....	Crookston	Polk	March 27, 1934

FIFTEENTH DISTRICT

C. B. Sleeper.....	Brainerd	Crow Wing	March 10, 1887
Geo. W. Holland.....	Brainerd	Crow Wing	January 5, 1889
W. S. McClenahan.....	Brainerd	Crow Wing	January 7, 1901
Marshall A. Spooner.....	Bemidji	Beltrami	March 27, 1903
C. M. Stanton.....	International Falls	Koochiching	April, 1908
B. F. Wright.....	Park Rapids	Hubbard	December 29, 1908
C. M. Stanton.....	Bemidji	Beltrami	February 10, 1909
*Graham M. Torrance.....	Bemidji	Beltrami	June 15, 1927
M. E. Ryan.....	Brainerd	Crow Wing	January 25, 1930
*Alfred L. Thwing.....	Grand Rapids	Itasca	January 6, 1931
*D. H. Fullerton.....	Brainerd	Crow Wing	November 6, 1936

SIXTEENTH DISTRICT

Calvin L. Brown.....	Morris	Beltrami	March 10, 1887
F. J. Steidl.....	Wheaton	Traverse	August 30, 1899
*Stephen A. Flaherty.....	Morris	Stevens	January 7, 1901

SEVENTEENTH DISTRICT

Jas. H. Quinn.....	Fairmont	Martin	March 12, 1897
E. C. Dean.....	Fairmont	Martin	January 2, 1917
*Julius E. Haycraft.....	Fairmont	Martin	May 8, 1925

EIGHTEENTH DISTRICT

Jos. C. Tarbox.....	Monticello	Wright	May 5, 1897
A. E. Giddings.....	Anoka	Anoka	January 2, 1899
*Leonard Keyes	Columbia Heights.....	Anoka	January 8, 1934

NINETEENTH DISTRICT

P. H. Stolberg.....	Harris	Chisago	April 11, 1907
J. C. Nethaway.....	Stillwater	Washington	January 6, 1916
Jasper N. Searles.....	Stillwater	Washington	July 14, 1917
*Alfred P. Stolberg.....	Center City	Chisago	January 6, 1925

*Incumbents.

SUPERINTENDENTS OF PUBLIC INSTRUCTION

APPOINTED BY THE GOVERNOR

Edward D. Neill: March, 1860, to July, 1861.
 B. F. Cray: July, 1861, to July, 1862.
 The secretary of state, ex-officio, superintendent from 1862 to 1867.
 M. H. Dunnell: April 1, 1867, to August, 1870.
 H. B. Wilson: August 1, 1870, to April, 1875.
 David Burt: April 3, 1875, to September 1, 1881.
 D. L. Kiehle: September 1, 1881, to September 1, 1893.
 W. W. Pendergast: September 1, 1893, to January 21, 1899.
 John H. Lewis: January 21, 1899, to January 25, 1901.
 J. W. Olson: January 25, 1901, to January, 1909.
 C. G. Schultz: January, 1909, to January, 1919.
 James M. McConnell: January 20, 1919, to July 31, 1919.

ELECTED BY STATE BOARD OF EDUCATION

James M. McConnell: August 1, 1919, to April 29, 1933.
 E. M. Phillips: May 5, 1933, to July 31, 1934.
 Dr. John Gunderson Rockwell: August 1, 1934, to

ADJUTANT GENERALS

APPOINTED BY THE GOVERNOR

Alex. C. Jones: September 1, 1858, to April 13, 1860.
 W. H. Acker: April 13, 1860, to May 24, 1861.
 John B. Sanborn: May 24, 1861, to December 31, 1861.
 Oscar Malmros: December 31, 1861, to May 15, 1865.
 John Peller: May 15, 1865, to January 22, 1866.
 H. P. Van Cleve: January 22, 1866, to March 4, 1870.
 M. D. Flower: March 4, 1870, to November 1, 1875.
 H. A. Castle: November 1, 1875, to March 1, 1876.
 H. P. Van Cleve: March 1, 1876, to June 1, 1882.
 A. C. Hawley: June 1, 1882, to January 7, 1884.
 C. M. MacCarthy: January 7, 1884, to January 8, 1887.
 F. W. Seeley: January 8, 1887, to January 22, 1889.
 John H. Mullen: January 22, 1889, to January, 1893.
 Herman Muehlberg: January, 1893, to January 18, 1899.
 G. C. Lambert: January 18, 1899, to January, 1901.
 E. D. Libbey: January, 1901, to January 28, 1905.
 Fred B. Wood: January 28, 1905, to September 1, 1917.
 Walter F. Rhinow: Minneapolis, September 1, 1917, to July 1, 1927.
 E. A. Walsh: Minneapolis (Acting), October 1, 1925, to July 1, 1927.
 E. A. Walsh: Minneapolis, July 1, 1927, to

LIBRARIANS

APPOINTED BY THE GOVERNOR

W. F. Wheeler: August 12, 1858, to January 2, 1860.
 S. P. Jennison: January 2, 1860, to January 24, 1861.
 Dr. Thomas Foster: January 24, 1861, to November 7, 1861.
 Robert F. Fisk: November 7, 1861, to January 14, 1864.
 De Witt C. Smith: January 14, 1864, to April 30, 1864.
 George H. Oakes: April 30, 1864, to March 3, 1865.
 Mrs. L. F. Goodwin: March 3, 1865, to April 1, 1867.
 Mrs. M. R. Smith: April 1, 1867, to April 1, 1873.
 John C. Shaw: April 1, 1873, to August, 1877.
 W. H. H. Taylor: August 1, 1877, to January, 1894.
 C. A. Gilman: February, 1894, to January 24, 1899.
 F. W. Johnson: January 24, 1899, to January 29, 1901.
 E. A. Nelson: January 29, 1901, to March 1, 1905.
 John E. King: March 1, 1905, to January, 1911.
 Elias J. Lien: January, 1911, to January, 1921.
 Charles F. Ebel: January 15, 1921, to May 30, 1925.
 Paul Dansingberg: June 1, 1925, to

SUPERINTENDENT OF BANKS

APPOINTED BY THE GOVERNOR

John B. Galarneault: August 1, 1909, to January 3, 1911.
 Kelsey D. Chase: January 3, 1911, to May 15, 1914.
 Albert H. Turrington: May 15, 1914, to January, 1917.
 F. E. Pearson: January 2, 1917, to April 5, 1921.
 S. B. Duca: April 5, 1921, to March 7, 1922.
 R. B. Rathbun: March 7, 1922, to April 22, 1923.
 A. J. Viegel: April 23, 1923, to Feb. 2, 1931.
 John N. Peyton: February 2, 1931, to May 15, 1933.
 Elmer A. Benson: May 16, 1933, to December 28, 1935.
 Robert D. Beery: December 28, 1935, to

INSURANCE COMMISSIONERS

APPOINTED BY THE GOVERNOR

Pennock Pusey: March 1, 1872, to December 15, 1873.
 A. R. McGill: December 15, 1873, to January, 1887.

INSURANCE COMMISSIONERS—(Continued)

Chas. Shandrew: January 6, 1887, to January, 1889.
 Calvin F. Bailey: January 22, 1889, to January, 1891.
 C. H. Smith: January, 1891, to June, 1896.
 D. C. Lightbourn: June, 1896, to January, 1897.
 Elmer H. Dearth: January 8, 1897, to February 27, 1899.
 J. A. O'Shaughnessy: February 27, 1899, to January 23, 1901.
 Elmer H. Dearth: January 23, 1901, to January 12, 1905.
 Thomas D. O'Brien: January 12, 1905, to August 1, 1908.
 J. A. Hartigan: August 1, 1908, to January, 1911.
 J. A. O. Preus: January 3, 1911, to January 3, 1915.
 Ira C. Peterson: January 3, 1915, to January 13, 1915.
 Samuel D. Works: January 13, 1915, to January, 1917.
 John B. Sanborn: January 7, 1917, to September 3, 1918.
 Louis C. Weeks: September 3, 1918, to January, 1921.
 John B. Sanborn: January 7, 1919, to July 1, 1920.
 Gustaf Lindquist: July 1, 1920, to June 1, 1922.
 George W. Wells, Jr.: June 1, 1922, to October 15, 1928.
 Garfield W. Brown: October 15, 1928, to February 29, 1935.
 Frank Yetka: March 1, 1935, to

STATE OIL INSPECTORS**APPOINTED BY THE GOVERNOR**

James K. Hoffman: April 1, 1876, to January 25, 1883.
 Henry A. Castle: January 25, 1883, to January 18, 1887.
 Henry B. Willis: January 18, 1887, to January 2, 1889.
 Samuel H. Nichols: January 22, 1889, to May 18, 1891.
 Henry B. Willis: June, 1891, to January, 1893.
 Hiram W. Foote: January, 1893, to February 1, 1897.
 F. C. Barrows: February 1, 1897, to January 14, 1899.
 J. J. Heinrich: January 14, 1899, to January 23, 1901.
 F. C. Schiffman: January 23, 1901, to January, 1903.
 F. G. Warner: January 5, 1903, to January 5, 1905.
 John A. McDermott: January 5, 1905, to November 1, 1908.
 Wm. E. McEwen: November 1, 1908, to January, 1909.
 E. J. Lynch: January, 1909, to January, 1911.
 Guy A. Eaton: January 3, 1911, to March 19, 1915.
 Andrew J. Rush: March 19, 1915, to January 5, 1917.
 A. M. Opsahl: January 1, 1917, to July 31, 1917.
 James Sorenson: August 1, 1917, to July 1, 1919.

APPOINTED BY DAIRY AND FOOD COMMISSIONER

Hjalmer Nilsson: July 1, 1919, to November 25, 1932.

APPOINTED BY COMMISSIONER OF AGRICULTURE

G. H. Griffith: November 25, 1932, to

DAIRY AND FOOD COMMISSIONERS**APPOINTED BY THE GOVERNOR**

W. C. Rice: April 1, 1885.
 Warren J. Ives: January 1, 1887.
 A. K. Finseth: January 5, 1891.
 Berndt Anderson: January 27, 1893.
 J. M. Bowler: January 1, 1899.
 W. W. McConnell: January 1, 1901.
 E. K. Slater: January 1, 1905.
 Andrew French: January 1, 1909.
 Joel G. Winkjer: January 1, 1911, to January, 1915.
 John J. Farrell: January 13, 1915, to August 15, 1917.
 James Sorenson: August 15, 1917, to April 1, 1920.
 Chris Heen: April 1, 1920, to January, 1923.

COMMISSIONERS OF AGRICULTURE**APPOINTED BY THE GOVERNOR**

N. J. Holmberg: June 1, 1919, to March 31, 1931.
 R. A. Trovatten: March 31, 1931, to

INDUSTRIAL COMMISSION

F. A. Duxbury: June 1, 1921, to April 20, 1931.
 James Williams: June 1, 1921, to
 Henry McColl: June 1, 1921, to July 24, 1931.
 Henry M. Gallagher: April 20, 1931, to May 2, 1932.
 Carl R. Carlgren: July 24, 1931, to October 10, 1933.
 Niels H. Debel: May 2, 1932, to
 Frank T. Starkey: November 1, 1933, to

SECURITIES COMMISSION

Dr. E. H. Hass: June 1, 1921, to June 30, 1925.
 F. E. Pearson: June 1, 1921, to June 1, 1924.
 E. H. Stark: June 1, 1921, to June 30, 1925.
 Henry C. Brasie: June 10, 1924, to June 30, 1925.
 A. Emanuel Nelson: July 1, 1925, to January 14, 1927.
 Charles W. Gillam: February 1, 1927, to February 1, 1933.
 Elmer A. Benson: February 1, 1933, to May 15, 1933.
 S. Paul Skahen: May 19, 1933, to

VOTE FOR GOVERNOR

1857		1888	
Henry H. Sibley, D.....	17,790	W. R. Merriam, R.....	134,355
Alexander Ramsey, R.....	17,550	Eugene M. Wilson, D.....	110,251
	35,340	Hugh Harrison, Pro.....	17,026
			261,632
1859		1890	
Alexander Ramsey, R.....	21,335	W. R. Merriam, R.....	88,111
George L. Becker, D.....	17,582	Thomas Wilson, D.....	85,844
	38,917	Sidney M. Owen, Alliance....	58,513
		Jas. P. Pinkham, Pro.....	8,424
			240,892
1861		1892	
Alexander Ramsey, R.....	16,274	Knute Nelson, R.....	109,220
E. O. Hamblin, D.....	10,448	Daniel W. Lawler, D.....	94,600
	26,722	Ignatius Donnelly, Peo.....	39,862
		William J. Dean, Pro.....	12,239
			255,921
1863		1894	
Stephen Miller, R.....	19,628	Knute Nelson, R.....	147,943
H. T. Welles, D.....	12,739	George L. Becker, D.....	53,584
	32,367	Sidney M. Owen, Peo.....	87,890
		Hans S. Hilleboe, Pro.....	6,832
			296,249
1865		1896	
W. R. Marshall, R.....	17,318	David M. Clough, R.....	165,806
H. M. Rice, D.....	13,842	John Lind, Dem.-Peo.....	162,254
	31,160	Wm. J. Dean, Pro.....	5,154
		A. A. Ames, Ind.....	2,890
		W. B. Hammond, Soc.....	1,125
			337,229
1867		1898	
W. R. Marshall, R.....	34,874	William H. Eustis, R.....	111,796
C. E. Flandreau, D.....	29,502	John Lind, Dem.-Peo.....	131,980
	64,376	Geo. W. Higgins, Pro.....	5,299
		W. B. Hammond, Soc.....	1,685
		L. C. Long, Midroad P.....	1,802
			252,562
1869		1900	
Horace Austin, R.....	27,348	Samuel R. Van Sant, R.....	152,905
George L. Otis, D.....	25,401	John Lind, Dem.-Peo.....	150,651
Daniel Cobb, Pro.....	1,764	Bernt B. Haugan, Pro.....	5,430
	54,513	S. M. Fairchild, Mid. P.....	763
		Thos. H. Lucas, So.-Dem....	3,546
		Edward Kriz, Soc.-Lab.....	886
			314,181
1871		1902	
Horace Austin, R.....	46,950	Samuel R. Van Sant, R.....	155,849
Winthrop Young, D.....	30,376	Leonard A. Rosing, D.....	99,362
Samuel Mayall, Pro.....	846	Thomas J. Meighen, Peo....	4,821
	78,172	Chas. Scanlon, Pro.....	5,765
		Jay E. Nash, Soc.....	2,521
		Thos. Van Lear, Soc.-L.....	2,570
			270,883
1873		1904	
C. K. Davis, R.....	40,741	Robert C. Dunn, R.....	140,130
A. Barton, D.....	35,245	John A. Johnson, D.....	147,992
S. Mayall, Pro.....	1,036	Charles W. Dorsett, Pro....	7,577
	77,022	Jay E. Nash, Pub. Own.....	5,810
		A. W. M. Anderson, S.-L....	2,293
			303,802
1875		1906	
J. S. Pillsbury, R.....	47,073	A. L. Cole, R.....	96,162
D. L. Buell, D.....	35,275	John A. Johnson, D.....	168,480
R. F. Humiston, Pro.....	1,669	Chas. W. Dorsett, Pro.....	7,223
	84,017	O. E. Loftus, Pub. Own.....	4,646
			276,511
1877			
J. S. Pillsbury, R.....	57,071		
W. L. Banning, D.....	39,147		
Wm. Meigher, Greenback....	2,396		
	98,614		
1879			
J. S. Pillsbury, R.....	57,524		
Edmund Rice, D.....	41,524		
	99,048		
1881			
L. F. Hubbard, R.....	65,025		
R. W. Johnson, D.....	37,168		
	102,193		
1883			
L. F. Hubbard, R.....	72,462		
A. Biermann, D.....	58,251		
	130,713		
1886			
A. R. McGill, R.....	107,064		
A. A. Ames, D.....	104,464		
James E. Child, Pro.....	9,030		
	220,558		

VOTE FOR GOVERNOR—Continued

1908		1922	
Jacob F. Jacobson, R.....	147,997	J. A. O. Preus, R.....	309,756
John A. Johnson, D.....	175,136	Magnus Johnson, F.-L....	295,479
Geo. D. Haggard, P.....	7,024	Edward Indrehus, D.....	79,903
Beecher, Moore, P. O.....	6,516		685,138
Wm. W. Allen, Ind.....	593		
	367,266		
1910		1924	
Adolph O. Eberhart, R... 164,185		Theodore Christianson, R..	406,692
James Gray, D..... 103,779		Floyd B. Olson, F.-L....	366,029
J. F. Heiberg, Pro..... 8,960		Carlos Avery, D.....	49,353
George E. Barrett, P. O..	11,173	Oscar Anderson, Soc. Ind..	3,876
C. W. Brandborg, Soc.-L.	6,510	Michael Ferch, Ind. Prog..	9,052
	295,627		835,002
1912		1926	
Adolph O. Eberhart, R... 129,688		Theodore Christianson, R.	395,779
Peter M. Ringdahl, D.... 99,659		Magnus Johnson, F.-L....	266,845
David Morgan, P. O..... 25,769		Alfred Jaques, D.....	38,008
E. E. Lobeck, Pro..... 29,876			700,632
P. V. Collins, Prog..... 33,455			
	318,447		
1914		1928	
William E. Lee, R..... 143,730		Theodore Christianson, R..	549,857
Winfield S. Hammond, D.	156,304	Ernest Lundeen, F.-L....	227,193
Tom J. Lewis, Soc..... 17,225		Andrew Nelson, D.....	213,734
W. G. Calderwood, Pro... 18,582		Harris A. Brandborg, Indus.	3,279
Hugh T. Halbert, Prog... 3,553		J. O. Bentall, Work. Com.	5,760
Herbert Johnson, Ind. Lab.	3,861		1,009,823
	343,255		
1916		1930	
J. A. A. Burnquist, R.... 245,841		Ray P. Chase, R..... 289,528	
Thomas P. Dwyer, D..... 93,112		Floyd B. Olson, F.-L.... 473,154	
J. O. Bentall, Soc..... 26,306		Edward Indrehus, D..... 29,109	
Thomas J. Anderson, Pro.. 19,884		Karl Reeve, Com..... 5,594	
John P. Johnson, Ind. Lab.	5,476		797,385
	390,619		
1918		1932	
J. A. A. Burnquist, R.... 166,515		Earle Brown, R..... 334,081	
Fred E. Wheaton, D..... 76,793		Floyd B. Olson, F. L..... 522,438	
L. P. Berot, S..... 7,794		John E. Regan, D..... 169,859	
Olaf O. Stageberg, Nat... 6,648		William Schneiderman, Com.	4,807
David H. Evans, F.-L.... 111,948		John P. Johnson, Ind..... 1,824	
	369,698		1,033,009
1920		1934	
J. A. O. Preus, R..... 415,805		Floyd B. Olson, F.-L.... 468,812	
Henrik Shipstead, F.-L.... 281,402		Martin A. Nelson, R..... 396,359	
L. C. Hodgson, D..... 81,293		John E. Regan, D..... 176,928	
Peter J. Sampson, Soc.... 5,124		S. K. Davis, Com..... 4,334	
	783,624	A. C. Townley, Ind..... 4,454	
			1,050,887
		1936	
		Elmer A. Benson, F.-L.... 680,342	
		Martin A. Nelson, R..... 431,841	
		Earl Stewart, Ind..... 7,996	
			1,120,179

PRESIDENTIAL VOTE

1860		1904	
Abraham Lincoln, R.....	22,069	Theodore Roosevelt, R.....	216,651
S. A. Douglas, D.....	11,920	Alton B. Parker, D.....	55,187
J. C. Breckenridge, D.....	748	Thomas Watson, Peo.....	2,103
1864		Eugene V. Debs, Pub. Own.....	11,692
Abraham Lincoln, R.....	25,055	Silas C. Swallow, Pro.....	6,253
Geo. B. McClellan, D.....	17,367	Corregan, Soc.-Lab.....	974
1868		1908	
U. S. Grant, R.....	43,722	W. H. Taft, R.....	195,843
Horatio Seymour, D.....	28,096	W. J. Bryan, D.....	109,401
1872		Eugene Chafin, P.....	11,107
U. S. Grant, R.....	55,708	E. V. Debs, P. O.....	14,527
Horace Greeley, D.....	35,211	Thos. L. Hisgen, Ind.....	426
1876		1912	
R. B. Hayes, R.....	72,955	William Howard Taft, R.....	64,334
S. J. Tilden, D.....	48,587	Woodrow Wilson, D.....	106,426
Peter Cooper, Greenback.....	2,389	Eugene V. Debs, P. O.....	27,505
Smith, Pro.....	144	Eugene W. Chafin, Pro.....	7,886
1880		Elmer Reimer, Soc.....	2,212
James A. Garfield.....	93,902	Theodore Roosevelt, Prog.....	125,856
W. S. Hancock.....	53,315	1916	
Weaver, Greenback.....	3,267	Charles E. Hughes, R.....	179,544
Dow, Pro.....	286	Woodrow Wilson, D.....	179,152
1884		J. Frank Hanly, P.....	7,793
James G. Blaine, R.....	111,685	A. L. Benson, S.....	20,117
Grover Cleveland, R.....	70,065	Reimer, Ind. L.....	468
St. John, Pro.....	4,684	1920	
Butler, Greenback.....	3,583	W. G. Harding, R.....	519,421
1888		J. M. Cox, D.....	142,994
Benjamin H. Harrison, R.....	142,492	W. W. Cox, Ind.....	5,828
Grover Cleveland, D.....	104,385	E. V. Debs, Soc.....	56,106
Fisk, Pro.....	15,311	W. W. Watkins, Pro.....	11,489
1892		1924	
Benjamin H. Harrison, R.....	122,823	Calvin G. Coolidge, R.....	420,759
Grover Cleveland, D.....	100,920	John W. Davis, D.....	55,913
James B. Weaver, Peo.....	29,313	Frank F. Johns, Soc-Ind.....	1,855
John Bidwell, Pro.....	14,182	Robert M. LaFollette, Ind.....	339,192
Weaver (fusion vote).....	107,077	William Z. Foster, W. Party.....	4,427
1896		1928	
William McKinley, R.....	193,503	Herbert Hoover, R.....	560,977
William J. Bryan, Dem.-Peo.....	130,735	Al Smith, D.....	396,451
Joshua Levering, Pro.....	4,339	Verne L. Reynolds, Industrial.....	1,921
Palmer, D.....	3,222	William Z. Foster, Workers Com..	4,853
Machett, Soc.....	954	Norman Thomas, Soc.....	6,774
1900		1932	
William McKinley, R.....	190,461	Herbert Hoover, R.....	363,959
William J. Bryan, Dem.-Peo.....	112,901	Franklin D. Roosevelt, D.....	600,806
Wooley, Pro.....	8,555	Wm. Z. Foster, Com.....	6,101
Debs, Soc.-Dem.....	3,065	Verne L. Reynolds, Ind.....	770
Chas. W. Brandberg, Soc-L.....	1,329	Norman Thomas, S.....	25,476
1936		Jacob S. Coxey, F. L.....	5,731
Alf M. Landon, R.....	350,461		
Franklin D. Roosevelt, D.....	698,811		
Aiken, Indust.....	961		
Wm. Lemke, Union.....	74,296		
Earl Browder, Com.....	2,574		
Norman Thomas, Soc.....	2,872		

Electoral and Popular Vote for President and Vice President, Election of November 3, 1936

State	ELECTORAL VOTE		POPULAR VOTE						
	(D)	(R)	Roosevelt (Dem.)	Landon (Rep.)	Lemke (Union)	Thomas (Socialist)	Browder (Com.)	Other	Total
Alabama.....	11		238,196	35,358	551	242	678	719	275,744
Arizona.....	3		86,722	33,433	3,307	317		384	124,163
Arkansas.....	9		146,765	32,039	4	446	169		179,423
California.....	22		1,766,836	836,431		11,331	10,877	13,407	2,638,882
Colorado.....	6		295,021	181,267	9,962	1,593	497	336	488,676
Connecticut.....	8		382,189	278,685	21,805	5,683	1,193	1,228	690,783
Delaware.....	3		69,702	54,014	442	172	51	3,222	127,603
Florida.....	7		249,117	78,248					327,365
Georgia.....	12		255,364	36,942	141	68		663	293,178
Idaho.....	4		125,683	66,256	7,684				199,623
Illinois.....	29		2,282,999	1,570,393	89,439	7,530	801	5,360	3,956,522
Indiana.....	14		934,974	691,570	19,407	3,856	1,090		1,650,897
Iowa.....	11		621,756	487,977	29,687	1,373	506	1,434	1,142,733
Kansas.....	9		464,520	397,727		2,766			865,013
Kentucky.....	11		541,944	369,702	12,501	632	204	923	925,906
Louisiana.....	10		292,894	36,791				93	329,778
Maine.....		5	126,333	168,823	7,581	783	257	463	304,240
Maryland.....	8		389,612	231,435		1,629	915	1,305	624,896
Massachusetts.....	17		942,716	768,613	118,639	5,111	2,930	2,348	1,840,357
Michigan.....	19		1,016,794	699,733	175,795	8,208	3,384	1,179	1,805,093
Minnesota.....	11		698,811	350,461	74,296	2,872	2,574	961	1,129,975
Mississippi.....	9		157,318	4,443		329			162,090
Missouri.....	15		1,111,043	697,891	14,630	3,454	417	1,200	1,828,635
Montana.....	4		159,690	63,598	5,549	1,066	385	224	230,512
Nebraska.....	7		347,454	247,731	12,847				608,032
Nevada.....	3		31,925	11,923					43,848
New Hampshire.....	4		108,460	104,642	4,819		193		218,114
New Jersey.....	16		1,083,850	720,322		3,931	1,639	10,695	1,820,437

1932 PRESIDENTIAL VOTE BY STATES

Electoral and Popular Vote for President and Vice President, Election of November 3, 1936—Continued

88

State	ELECTORAL VOTE		POPULAR VOTE						
	(D)	(R)	Roosevelt (Dem.)	Landon (Rep.)	Lemke (Union)	Thomas (Socialist)	Browder (Com.)	Other	Total
New Mexico.....	3	105,838	61,710	924	343	43	62	168,920
New York.....	47	3,018,298	2,180,670	86,897	35,609	² 274,924	5,596,398
North Carolina.....	13	616,141	223,283	21	11	6	839,462
North Dakota.....	4	163,148	72,751	36,708	552	360	197	273,716
Ohio.....	26	1,747,122	1,127,709	132,212	117	5,251	14	3,012,425
Oklahoma.....	11	501,069	245,122	2,221	1,328	749,740
Oregon.....	5	266,733	122,706	21,831	2,143	104	504	414,021
Pennsylvania.....	36	2,353,788	1,690,300	³ 67,467	14,375	4,060	8,115	4,138,105
Rhode Island.....	4	165,233	125,012	19,569	411	924	311,149
South Carolina.....	8	113,791	1,646	115,437
South Dakota.....	4	160,137	125,977	³ 10,338	296,452
Tennessee.....	11	327,083	146,516	296	685	319	632	475,531
Texas.....	23	734,485	103,874	3,281	1,075	253	514	843,482
Utah.....	4	150,246	64,555	1,121	432	280	43	216,677
Vermont.....	3	62,124	81,023	405	137	143,689
Virginia.....	11	234,980	98,336	233	313	98	630	334,590
Washington.....	8	459,579	206,892	17,463	3,496	1,907	3,001	692,338
West Virginia.....	8	502,582	325,486	832	1,173	830,073
Wisconsin.....	12	802,984	380,828	60,297	10,626	2,197	1,780	1,258,712
Wyoming.....	3	62,624	38,739	1,653	200	91	75	103,382
Total.....	523	8	27,476,673	16,679,583	882,479	187,720	80,159	340,203	45,646,817

¹ The Third Party

² American Labor Party

³ Independent Labor Party

1932 PRESIDENTIAL VOTE BY STATES

MINNESOTA IN CONGRESS

UNITED STATES SENATORS

James Shields, Democrat: May 12, 1858, to March 3, 1859.
Henry M. Rice, Democrat: May 12, 1858, to March 3, 1863.
Morton S. Wilkinson, Republican: March 4, 1859, to March 3, 1865.
Alexander Ramsey, Republican: March 4, 1863, to March 3, 1875.
Daniel S. Norton, Republican: March 4, 1865, died July 13, 1870.
William Windom, Republican: July 16, 1870, to January 18, 1871.
O. P. Stearns, Republican: January 18, 1871, to March 3, 1871.
William Windom, Republican: March 4, 1871, to March 12, 1881.
S. J. R. McMillan, Republican: March 6, 1875, to March 3, 1887.
A. J. Edgerton, Republican: March 14, 1881, to October 26, 1881.
William Windom, Republican: October 26, 1881, to March 3, 1883.
D. M. Sabin, Republican: March 4, 1883, to March 4, 1889.
C. K. Davis, Republican: March 4, 1887, to November 27, 1900.
W. D. Washburn, Republican: March 4, 1889, to April 28, 1923.
Knute Nelson, Republican: March 4, 1895, to March 4, 1925.
Charles A. Towne, Democrat: December 5, 1900, to January 23, 1901.
Moses E. Clapp, Republican: January 23, 1901, to March 4, 1917.
Frank B. Kellogg, Republican: March 4, 1917, to March 4, 1923.
Henrik Shipstead, Farmer-Labor: March 4, 1923, to
Magnus Johnson, Farmer-Labor: July 16, 1923, to March 4, 1925.
Thomas D. Schall, Republican: March 4, 1925, to December 23, 1935.
Elmer A. Benson, Farmer-Labor: December 27, 1935, to November 3, 1936.
Guy V. Howard, Republican: November 3, 1936, to January 3, 1937.
Ernest Lundeen, Farmer-Labor: January 3, 1937, to

REPRESENTATIVES IN CONGRESS

AT LARGE

James Manahan, Republican: March 4, 1913, to March 4, 1915.
Ray P. Chase, Republican: March 4, 1933, to January 3, 1935.
Theodore Christianson, Republican: March 4, 1933, to January 3, 1935.
Harold Knutson, Republican: March 4, 1933, to January 3, 1935.
Henry Arens, Farmer-Labor: March 4, 1933, to January 3, 1935.
Magnus Johnson, Farmer-Labor: March 4, 1933, to January 3, 1935.
Paul John Kvale, Farmer-Labor: March 4, 1933, to January 3, 1935.
Ernest Lundeen, Farmer-Labor: March 4, 1933, to January 3, 1935.
F. H. Shoemaker, Farmer-Labor: March 4, 1933, to January 3, 1935.
Einar Hoidale, Democrat: March 4, 1933, to January 3, 1935.

FIRST DISTRICT

J. M. Cavanaugh, Democrat: May 12, 1858, to March 4, 1859.
William Windom, Republican: March 4, 1859, to March 4, 1869.
Morton S. Wilkinson, Republican: March 4, 1869, to March 4, 1871.
Mark H. Dunnell, Republican: March 4, 1871, to March 4, 1883.
Milo White, Republican: March 4, 1883, to March 4, 1887.
Thomas Wilson, Democrat: March 4, 1887, to March 4, 1889.
Mark H. Dunnell, Republican: March 4, 1889, to March 4, 1891.
W. H. Harries, Democrat: March 4, 1891, to March 4, 1893.
James A. Tawney, Republican: March 4, 1893, to March 4, 1911.
Sydney Anderson, Republican: March 4, 1911, to March 4, 1925.
Allen J. Furlow, Republican: March 4, 1925, to March 4, 1929.
Victor Christgau, Republican: March 4, 1929, to March 4, 1933.
August H. Andresen, Republican: January 3, 1935, to

SECOND DISTRICT

W. W. Phelps, Democrat: May 12, 1858, to March 4, 1859.
Cyrus Aldrich, Republican: March 4, 1859, to March 4, 1863.
Ignatius Donnelly, Republican: March 4, 1863, to March 4, 1869.
Eugene M. Wilson, Democrat: March 4, 1869, to March 4, 1871.
John T. Averill, Republican: March 4, 1871, to March 4, 1873.
H. B. Strait, Republican: March 4, 1873, to March 4, 1879.
Henry Poehler, Democrat: March 4, 1879, to March 4, 1881.
H. B. Strait, Republican: March 4, 1881, to March 4, 1883.
J. B. Wakefield, Republican: March 4, 1883, to March 4, 1887.
John Lind, Republican: March 4, 1887, to March 4, 1893.
James T. McCleary, Republican: March 4, 1893, to March 4, 1907.
W. S. Hammond, Democrat: March 4, 1907, to March 4, 1915.
Franklin F. Ellsworth, Republican: March 4, 1915, to March 4, 1921.
Frank Clague, Republican: March 4, 1921, to March 4, 1933.
Elmer J. Ryan, Democrat: January 3, 1935, to

THIRD DISTRICT

John T. Averill, Republican: March 4, 1873, to March 4, 1875.
 William S. King, Republican: March 4, 1875, to March 4, 1877.
 Jacob H. Stewart, Republican: March 4, 1877, to March 4, 1879.
 William D. Washburn, Republican: March 4, 1879, to March 4, 1883.
 H. B. Strait, Republican: March 4, 1883, to March 4, 1887.
 John L. McDonald, Democrat: March 4, 1887, to March 4, 1889.
 Darwin S. Hall, Republican: March 4, 1889, to March 4, 1891.
 O. M. Hall, Democrat: March 4, 1891, to March 4, 1895.
 Joel P. Heatwole, Republican: March 4, 1895, to March 4, 1903.
 Charles R. Davis, Republican: March 4, 1903, to March 4, 1925.
 August H. Andresen, Republican: March 4, 1925, to March 4, 1933.
 Ernest Lundeen, Farmer-Labor: January 3, 1935, to January 3, 1937.
 Henry G. Teigan, Farmer-Labor: January 3, 1937, to

FOURTH DISTRICT

W. D. Washburn, Republican: March 4, 1883, to March 4, 1885.
 J. B. Gilfillan, Republican: March 4, 1885, to March 4, 1887.
 Edmund Rice, Democrat: March 4, 1887, to March 4, 1889.
 S. P. Snider, Republican: March 4, 1889, to March 4, 1891.
 J. N. Castle, Democrat: March 4, 1891, to March 4, 1893.
 Andrew R. Kiefer, Republican: March 4, 1893, to March 4, 1897.
 Frederick C. Stevens, Republican: March 4, 1897, to March 4, 1915.
 Carl C. Van Dyke, Democrat: March 4, 1915, to May 20, 1919.
 Oscar E. Keller, Republican: July 10, 1919, to March 4, 1927.
 Melvin J. Maas, Republican: March 4, 1927, to March 4, 1933.
 Melvin J. Maas, Republican: January 3, 1935, to

FIFTH DISTRICT

Knute Nelson, Republican: March 4, 1883, to March 4, 1889.
 S. G. Comstock, Republican: March 4, 1889, to March 4, 1891.
 Kittel Halvorson, Alliance: March 4, 1891, to March 4, 1893.
 Loren Fletcher, Republican: March 4, 1893, to March 4, 1903.
 John Lind, Democrat: March 4, 1903, to March 4, 1905.
 Loren Fletcher, Republican: March 4, 1905, to March 4, 1907.
 Frank M. Nye, Republican: March 4, 1907, to March 4, 1913.
 George R. Smith, Republican: March 4, 1913, to March 4, 1917.
 Ernest Lundeen, Republican: March 4, 1917, to March 4, 1919.
 Walter H. Newton, Republican: March 4, 1919, to June 30, 1929.
 W. L. Nolan, Republican: July 1, 1929, to March 4, 1933.
 Theodore Christianson, Republican: January 3, 1935, to January 3, 1937.
 Dewey William Johnson, Farmer-Labor: January 3, 1937, to

SIXTH DISTRICT

M. R. Baldwin, Democrat: March 4, 1893, to March 4, 1895.
 Charles A. Towne, Republican: March 4, 1895, to March 4, 1897.
 Page Morris, Republican: March 4, 1897, to March 4, 1903.
 C. B. Buckman, Republican: March 4, 1903, to March 4, 1907.
 Charles A. Lindbergh, Republican: March 4, 1907, to March 4, 1917.
 Harold Knutson, Republican: March 4, 1917, to March 4, 1933.
 Harold Knutson, Republican: January 3, 1935, to

SEVENTH DISTRICT

Haldor E. Boen, People's Party: March 4, 1893, to March 4, 1895.
 Frank M. Eddy, Republican: March 4, 1895, to March 4, 1903.
 Andrew J. Volstead, Republican: March 4, 1903, to March 4, 1923.
 O. J. Kvale, Independent: March 4, 1923, to March 4, 1925.
 O. J. Kvale, Farmer-Labor: March 4, 1925, to September 11, 1929.
 Paul John Kvale, Farmer-Labor: October 16, 1929, to March 4, 1933.
 Paul John Kvale, Farmer-Labor: January 3, 1935, to

EIGHTH DISTRICT

J. Adam Bede, Republican: March 4, 1903, to March 4, 1909.
 Clarence B. Miller, Republican: March 4, 1909, to March 4, 1919.
 W. L. Carss, Independent: March 4, 1919, to March 4, 1921.
 Oscar J. Larson, Republican: March 4, 1921, to March 4, 1925.
 William L. Carss, Farmer-Labor: March 4, 1925, to March 4, 1929.
 William A. Pittenger, Republican: March 4, 1929, to March 4, 1933.
 William A. Pittenger, Republican: January 3, 1935, to January 3, 1937.
 John T. Bernard, Farmer-Labor: January 3, 1937, to

NINTH DISTRICT

Halvor Steenerson, Republican: March 4, 1903, to March 4, 1923.
 Knud Wefald, Farmer-Labor: March 4, 1923, to March 4, 1927.
 Conrad G. Selvig, Republican: March 4, 1927, to March 4, 1933.
 Richard Thompson Buckler, Farmer-Labor: January 3, 1935, to

TENTH DISTRICT

Thomas D. Schall, Progressive: March 4, 1915, to March 4, 1919.
 Thomas D. Schall, Republican: March 4, 1919, to March 4, 1925.
 Godfrey G. Goodwin, Republican: March 4, 1925, to March 4, 1933.

CONGRESSIONAL APPORTIONMENT—1872.

The counties of Winona, Houston, Olmsted, Fillmore, Dodge, Steele, Mower, Freeborn, Waseca, Faribault, Blue Earth, Watonwan, Martin, Jackson, Cottonwood, Murray, Nobles, Pipestone and Rock constitute the First Congressional district.

The counties of Wabasha, Goodhue, Rice, Dakota, Scott, Le Sueur, Nicollet, Brown, Sibley, Carver, McLeod, Renville, Redwood, Lyon, Swift, Chippewa and Kandiyohi constitute the Second congressional district.

All that part of the state not included in the First and Second districts as described above, constitute the Third congressional district.

CONGRESSIONAL APPORTIONMENT—1881.

The counties of Houston, Fillmore, Mower, Freeborn, Steele, Dodge, Olmsted, Winona and Wabasha shall constitute the First congressional district.

The counties of Faribault, Blue Earth, Waseca, Watonwan, Martin, Cottonwood, Jackson, Murray, Nobles, Rock, Pipestone, Lincoln, Lyon, Redwood, Brown, Nicollet, Yellow Medicine, Lac qui Parle, Sibley and Le Sueur shall constitute the Second congressional district.

The counties of Goodhue, Rice, Dakota, Scott, Carver, McLeod, Meeker, Kandiyohi, Renville, Swift and Chippewa shall constitute the Third congressional district.

The counties of Washington, Ramsey, Hennepin, Wright, Pine, Kanabec, Anoka, Chisago, Isanti and Sherburne shall constitute the Fourth congressional district.

The counties of Mille Lacs, Benton, Morrison, Stearns, Pope, Douglas, Stevens, Big Stone, Traverse, Grant, Todd, Crow Wing, Aitkin, Carleton, Wadena, Otter Tail, Wilkin, Cass, Becker, Clay, Polk, Beltrami, Marshall, Hubbard, Kittson, Itasca, St. Louis, Lake and Cook shall constitute the Fifth congressional district.

CONGRESSIONAL APPORTIONMENT—1891.

The counties of Dodge, Fillmore, Freeborn, Houston, Mower, Olmsted, Steele, Wabasha, Waseca and Winona shall constitute the First congressional district.

The counties of Blue Earth, Brown, Chippewa, Cottonwood, Faribault, Jackson, Lac qui Parle, Lincoln, Lyon, Martin, Murray, Nicollet, Nobles, Pipestone, Redwood, Rock, Watonwan and Yellow Medicine shall constitute the Second congressional district.

The counties of Carver, Dakota, Goodhue, Le Sueur, McLeod, Meeker, Renville, Rice, Scott and Sibley shall constitute the Third congressional district.

The counties of Chisago, Isanti, Kanabec, Ramsey and Washington shall constitute the Fourth congressional district.

The county of Hennepin shall constitute the Fifth congressional district.

The counties of Aitkin, Anoka, Beltrami, Benton, Carlton, Cass, Cook, Crow Wing, Hubbard, Itasca, Lake, Mille Lacs, Morrison, Pine, St. Louis, Sherburne, Stearns, Todd, Wadena and Wright shall constitute the Sixth congressional district.

The counties of Becker, Big Stone, Clay, Douglas, Grant, Kandiyohi, Kittson, Marshall, Norman, Otter Tail, Polk, Pope, Stevens, Swift, Traverse and Wilkin shall constitute the Seventh congressional district. Roseau and Red Lake counties belong to the Seventh.

CONGRESSIONAL APPORTIONMENT—1901.

The counties of Dodge, Fillmore, Freeborn, Houston, Mower, Olmsted, Steele, Wabasha, Waseca and Winona shall constitute the First congressional district.

The counties of Blue Earth, Brown, Cottonwood, Faribault, Jackson, Martin, Murray, Nobles, Pipestone, Rock and Watonwan shall constitute the Second congressional district.

The counties of Carver, Dakota, Goodhue, Le Sueur, McLeod, Nicollet, Rice, Scott and Sibley shall constitute the Third congressional district.

The counties of Chisago, Ramsey and Washington shall constitute the Fourth congressional district.

The county of Hennepin shall constitute the Fifth congressional district.

The counties of Benton, Cass, Crow Wing, Douglas, Hubbard, Meeker, Morrison, Sherburne, Stearns, Todd, Wadena and Wright shall constitute the Sixth congressional district.

The counties of Big Stone, Chippewa, Grant, Kandiyohi, Lac qui Parle, Lincoln, Lyon, Pope, Redwood, Renville, Stevens, Swift, Traverse and Yellow Medicine shall constitute the Seventh congressional district.

The counties of Aitkin, Anoka, Carlton, Cook, Isanti, Itasca, Kanabec, Lake, Mille Lacs, Pine and St. Louis shall constitute the Eighth congressional district.

The counties of Becker, Beltrami, Clay, Kittson, Marshall, Norman, Otter Tail, Polk, Red Lake, Roseau and Wilkin constitute the Ninth congressional district.

CONGRESSIONAL REAPPORTIONMENT—1913.

The counties of Houston, Fillmore, Winona, Wabasha, Olmsted, Mower, Dodge, Freeborn, Waseca and Steele shall constitute the First congressional district.

The counties of Blue Earth, Faribault, Martin, Watonwan, Brown, Cottonwood, Jackson, Nobles, Rock, Pipestone, Murray, Redwood and Lincoln shall constitute the Second congressional district.

The counties of Washington, McLeod, Sibley, Nicollet, Le Sueur, Carver, Scott, Rice, Dakota and Goodhue shall constitute the Third congressional district.

The county of Ramsey shall constitute the Fourth congressional district.

The first, second, fifth, sixth, seventh, eighth, ninth, eleventh, twelfth and thirteenth wards of the city of Minneapolis and the town of St. Anthony, shall constitute the Fifth congressional district.

The counties of Benton, Sherburne, Stearns, Morrison, Aitkin, Todd, Crow Wing, Wadena, Hubbard, Cass and Beltrami shall constitute the Sixth congressional district.

The counties of Grant, Douglas, Traverse, Stevens, Pope, Big Stone, Swift, Lac qui Parle, Chippewa, Yellow Medicine, Renville, Kandiyohi, Meeker and Lyon shall constitute the Seventh congressional district.

The counties of Koochiching, Itasca, Carlton, St. Louis, Lake and Cook shall constitute the Eighth congressional district.

The counties of Otter Tail, Wilkin, Clay, Becker, Mahanomen, Norman, Polk, Marshall, Red Lake, Pennington, Kittson, Roseau and Clearwater shall constitute the Ninth congressional district.

The counties of Pine, Chisago, Kanabec, Mille Lacs, Isanti, Anoka, Wright and all of the county of Hennepin, except the town of St. Anthony, outside of the city of Minneapolis, and the third, fourth, and tenth wards of the city of Minneapolis shall constitute the Tenth congressional district.

CONGRESSIONAL REAPPORTIONMENT—1933

The Counties of Rice, Goodhue, Waseca, Steele, Dodge, Wabasha, Olmsted, Winona, Freeborn, Mower, Fillmore and Houston shall constitute the First Congressional District.

The Counties of McLeod, Carver, Sibley, Scott, Dakota, Nicollet, LeSueur, Brown, Cottonwood, Watonwan, Blue Earth, Jackson, Martin and Faribault shall constitute the Second Congressional District.

The Counties of Anoka, Chisago, Isanti, Washington, and all of Hennepin County outside of the City of Minneapolis, and the First, Second, Third, Ninth and Tenth Wards of the City of Minneapolis, and the First, Second, Sixth, Seventh, Eighth, Ninth, Tenth, Eleventh and Twelfth Precincts of the Fourth Ward of the City of Minneapolis shall constitute the Third Congressional District.

The County of Ramsey shall constitute the Fourth Congressional District.

The Fifth, Sixth, Seventh, Eighth, Eleventh, Twelfth and Thirteenth Wards of the City of Minneapolis and all of the Fourth Ward of the City of Minneapolis except precincts numbered 1, 2, 6, 7, 8, 9, 10, 11 and 12 shall constitute the Fifth Congressional District.

The Counties of Hubbard, Cass, Wadena, Crow Wing, Aitkin, Todd, Morrison, Mille Lacs, Kanabec, Pine, Stearns, Benton, Sherburne, Meeker and Wright shall constitute the Sixth Congressional District.

The Counties of Traverse, Grant, Douglas, Big Stone, Stevens, Pope, Swift, Lac qui Parle, Chippewa, Kandiyohi, Yellow Medicine, Renville, Lincoln, Lyon, Redwood, Pipestone, Murray, Rock and Nobles shall constitute the Seventh Congressional District.

The Counties of Koochiching, Itasca, St. Louis, Lake, Cook and Carlton shall constitute the Eighth Congressional District.

The Counties of Kittson, Roseau, Lake of the Woods, Marshall, Beltrami, Pennington, Red Lake, Polk, Clearwater, Norman, Mahanomen, Clay, Becker, Wilkin and Otter Tail shall constitute the Ninth Congressional District.

*Lake of the Woods county formed in 1921 by division of Beltrami county.



Digitized by Google

Original from
UNIVERSITY OF MICHIGAN

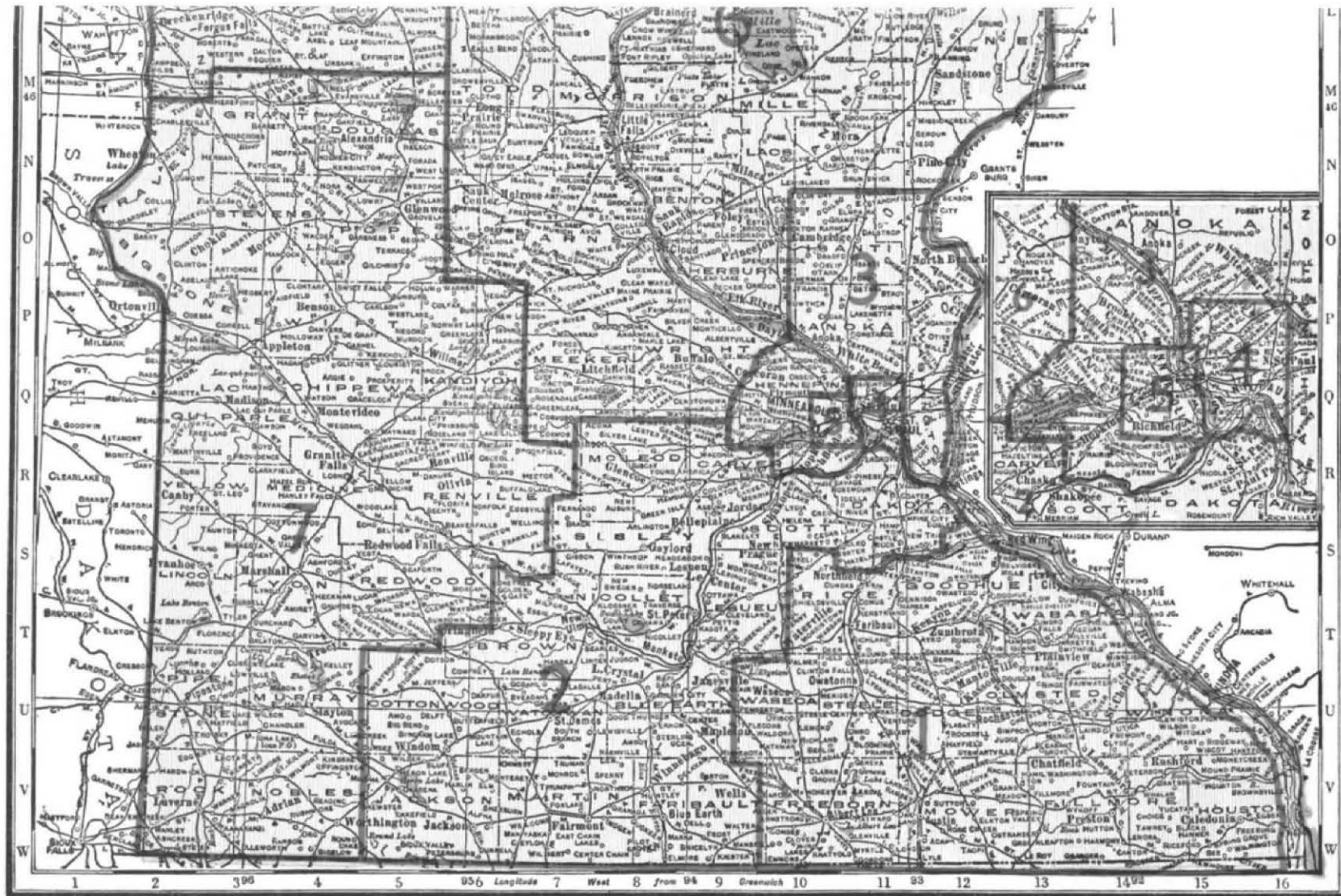

CONGRESSIONAL DISTRICTS



LEGISLATIVE DEPARTMENT

APPORTIONMENT OF 1857.

Senate, 37 members; house, 80 members. For the apportionment, see sections 10, 11 and 12 of the schedule of the Constitution.

FIRST LEGISLATURE.—1857-8. Assembled Dec. 2, 1857. On March 25, 1858, took a recess until June 2. Finally adjourned August 12.

SENATE.—Richard G. Murphy, President until June 3; Lieut. Governor William Holcombe, June 3 to August 12.

HOUSE.—J. S. Watrous, Speaker from December 2 to March 12; George Bradley, from March 12 to August 12.

SECOND LEGISLATURE.—1859-60. Assembled December 7. Adjourned March 2, 1860.

SENATE.—Lieut. Governor William Holcombe, President to January 2; Ignatius Donnelly, thence.

HOUSE.—Amos Cogswell, of Steele county, Speaker.

APPORTIONMENT OF 1860.

Senate, 21 members; house, 42 members. Districts: 1. First and Second wards of St. Paul, and towns of McLean, New Canada, White Bear and Mounds View. 2. Washington, Chisago, Pine and Kanabec counties. 3. Stearns, Todd, Cass, Wadena, Otter Tail, Toombs, Breckenridge, Douglas, Becker, Polk, Pembina, Morrison, Crow Wing, Aitkin, Itasca, Buchanan, Carlton, St. Louis and Lake counties. 4. Hennepin East, Manomin, Anoka, Sherburne, Benton, Isanti and Mille Lacs counties. 5. Hennepin West. 6. Carver, Wright, Meeker, McLeod, Kandiyohi and Monongalia counties. 7. Dakota county. 8. Rice county. 9. Goodhue county. 10. Wabasha county. 11. Winona county. 12. Olmsted county. 13. Houston county. 14. Fillmore county. 15. Mower and Dodge counties. 16. Steele, Waseca and Freeborn counties. 17. Blue Earth and Le Sueur counties. 18. Scott county. 19. Nicollet, Sibley, Renville, Pierce, Davis and Brown counties west of range 33. 20. Faribault, Martin, Jackson, Cottonwood, Nobles, Pipestone, Rock and Brown counties west of range 34. 21. Third and Fourth wards of St. Paul and towns of Reserve and Rose.

THIRD LEGISLATURE.—1861. Assembled January 8. Adjourned March 8.

SENATE.—Lieut. Governor Ignatius Donnelly, President.

HOUSE.—Jared Benson, of Anoka county, Speaker.

FOURTH LEGISLATURE.—1862. Assembled January 7. Adjourned March 7.

SENATE.—Lieut. Governor Ignatius Donnelly, President.

HOUSE.—Jared Benson, of Anoka county, Speaker.

EXTRA SESSION OF 1862.

On account of the Indian outbreak in 1862, an extra session was called by the Governor, which assembled September 9, and adjourned September 29. The officers and members were the same as at the regular session.

FIFTH LEGISLATURE.—1863. Assembled January 6. Adjourned March 6.

SENATE.—Lieut. Governor Ignatius Donnelly, President.

HOUSE.—Charles D. Sherwood, of Fillmore county, Speaker.

SIXTH LEGISLATURE.—1864. Assembled January 5. Adjourned March 4.

SENATE.—Lieut. Governor Charles D. Sherwood, President.

HOUSE.—Jared Benson, of Anoka county, Speaker.

SEVENTH LEGISLATURE.—1865. Assembled January 3. Adjourned March 3.

SENATE.—Lieut. Governor Charles D. Sherwood, President.

HOUSE.—Thomas H. Armstrong, of Olmsted county, Speaker.

EIGHTH LEGISLATURE.—1866. Assembled January 2. Adjourned March 2.

SENATE.—Lieut. Governor Thomas H. Armstrong, President.

HOUSE.—James B. Wakefield, of Faribault county, Speaker.

APPORTIONMENT OF 1866.

Senate, 22 members; house, 47 members. Districts: 1. Ramsey county. 2. Washington, Chisago, Pine and Kanabec. 3. Stearns, Todd, Cass, Wadena, Otter Tail, Andy Johnson, Clay, Douglas, Becker, Polk, Pembina, Morrison, Crow Wing, Aitkin, Itasca, Buchanan, Carlton, St. Louis and Lake. 4. Hennepin East, Manomin, Anoka, Sherburne, Benton, Isanti and Mille Lacs. 5. Hennepin West. 6. Wright, Meeker, McLeod, Kandiyohi and Monongalia. 7. Dakota. 8. Rice. 9. Goodhue. 10. Wabasha. 11. Winona. 12. Olmsted. 13. Houston. 14. Fillmore. 15. Mower. 16. Steele, Waseca and Freeborn. 17. Blue Earth and Watonwan. 18. Scott. 19. Nicollet, Brown, Sibley, Redwood, Renville, Pierce and Davis. 20. Faribault, Martin, Jackson, Cottonwood, Murray, Pipestone and Rock. 21. Carver. 22. Le Sueur.

NINTH LEGISLATURE.—1867. Assembled January 8. Adjourned March 8.

SENATE.—Lieut. Governor Thomas H. Armstrong, President.

HOUSE.—John Q. Farmer, of Fillmore county, Speaker.

TENTH LEGISLATURE.—1868. Assembled January 7. Adjourned March 6.

SENATE.—Lieut. Governor Thomas H. Armstrong, President.

HOUSE.—John Q. Farmer, of Fillmore county, Speaker.

ELEVENTH LEGISLATURE.—1869. Assembled January 5. Adjourned March 5.

SENATE.—Lieut. Governor Thomas H. Armstrong, President.

HOUSE.—Chester D. Davidson, of Hennepin county, Speaker.

TWELFTH LEGISLATURE.—1870. Assembled January 4. Adjourned March 4.

SENATE.—Lieut. Governor William H. Yale, President.

HOUSE.—John L. Merriam, of Ramsey county, Speaker.

THIRTEENTH LEGISLATURE.—1871. Assembled January 8. Adjourned March 3.

SENATE.—Lieut. Governor William H. Yale, President.

HOUSE.—John L. Merriam, of Ramsey county, Speaker.

APPORTIONMENT OF 1871.

Senate, 41 members; house, 106 members. Districts: 1. Houston county, one senator and four representatives. 2. Fillmore county in part, one senator and three representatives. 3. Fillmore county in part, one senator and three representatives. 4. Mower county, one senator and two representatives. 5. Freeborn county, one senator and two representatives. 6. Faribault county, one senator and two representatives. 7. Winona county in part, one senator and two representatives. 8. Winona county in part, one senator and three representatives. 9. Olmsted county in part, one senator and two representatives. 10. Olmsted county in part, one senator and two representatives. 11. Dodge county, one senator and two representatives. 12. Steele county, one senator and two representatives. 13. Waseca county, one senator and two representatives. 14. Blue Earth county, one senator and five representatives. 15. Wabasha county, one senator and four representatives. 16. Goodhue county in part, one senator and two representatives. 17. Goodhue county in part, one senator and three representatives. 18. Rice county, one senator and five representatives. 19. Le Sueur county, one senator and three representatives. 20. Dakota county, one senator and five representatives. 21. Scott county, one senator and two representatives. 22. Washington county, one senator and three representatives. 23. Ramsey county in part, one senator and two representatives. 24. Ramsey county in part, one senator and three representatives. 25. Hennepin county in part, Anoka and Isanti counties, one senator and two representatives. 26. Hennepin county in part, one senator and four representatives. 27. Hennepin county in part, one senator and three representatives. 28. Chisago, Pine, Kanabec and Aitkin counties, one senator and one representative. 29. Lake, Itasca, Carlton, Cass and St. Louis counties, one senator and one representative. 30. Sherburne, Benton, Morrison, Crow Wing and Mille Lacs counties, one senator and one representative. 31. Stearns county, one senator and four representatives. 32. Wright county, one senator and two representatives. 33. Carver county, one senator and three representatives. 34. Nicollet and Renville counties, one senator and three representatives. 35. Meeker county, one senator and one representative. 36. Sibley and McLeod counties, one senator and three representatives. 37. Redwood, Brown and Lyon counties, one senator and two representatives. 38. Martin, Jackson, Nobles, Rock, Watonwan, Cottonwood, Murray and Pipestone counties, one senator and three representatives. 39. Douglas, Pope, Stevens, Grant, Big Stone and Lake counties, one senator and two representatives. 40. Kandiyohi, Swift and Chippewa counties, one senator and one representative. 41. Otter Tail, Wilkin, Wadena, Todd, Beltrami, Polk, Clay, Becker, Traverse and Pembina counties, one senator and two representatives.

FOURTEENTH LEGISLATURE.—1872. Assembled January 2. Adjourned March 1.

SENATE.—Lieut. Governor William H. Yale, President.

HOUSE.—A. R. Hall, of Hennepin county, Speaker.

FIFTEENTH LEGISLATURE.—1873. Assembled January 7. Adjourned March 7.

SENATE.—Lieut. Governor William H. Yale, President.

HOUSE.—A. R. Hall, of Hennepin county, Speaker.

SIXTEENTH LEGISLATURE.—1874. Assembled January 6. Adjourned March 6.

SENATE.—Lieut. Governor Alphonso Barto, President.

HOUSE.—A. R. Hall, of Hennepin county, Speaker.

SEVENTEENTH LEGISLATURE.—1875. Assembled January 5. Adjourned March 5.

SENATE.—Lieut. Governor Alphonso Barto, President.

HOUSE.—W. R. Kinyon, of Steele county, Speaker.

EIGHTEENTH LEGISLATURE.—1876. Assembled January 4. Adjourned March 3.

SENATE.—Lieut. Governor J. B. Wakefield, President.

HOUSE.—W. R. Kinyon, of Steele county, Speaker.

NINETEENTH LEGISLATURE.—1877. Assembled January 2. Adjourned March 2.

SENATE.—Lieut. Governor J. B. Wakefield, President.

HOUSE.—J. L. Gibbs, of Freeborn county, Speaker.

TWENTIETH LEGISLATURE.—1878. Assembled January 8. Adjourned March 8.

SENATE.—Lieut. Governor J. B. Wakefield, President.

HOUSE.—C. A. Gilman, of Stearns county, Speaker.

TWENTY-FIRST LEGISLATURE.—1879. Assembled January 7. Adjourned March 7.

SENATE.—Lieut. Governor J. B. Wakefield, President.

HOUSE.—C. A. Gilman, of Stearns county, Speaker.

TWENTY-SECOND LEGISLATURE.—1881. Assembled January 4. Adjourned March 4.

SENATE.—Lieut. Governor C. A. Gilman, President.

HOUSE.—Loren Fletcher, of Hennepin county, Speaker.

EXTRA SESSION OF 1881.

An extra session was called for the purpose of considering the legislation at the regular session relating to the state railroad bonds, which was declared unconstitutional by the supreme court. The session commenced October 11, and closed November 13. The officers and members were the same as at the regular session.

APPORTIONMENT OF 1881.

Senate, 47 members; house, 103 members. Districts: 1. Houston county, one senator and two representatives. 2. Fillmore county, one senator and five representatives. 3. Mower county, one senator and two representatives. 4. Freeborn county, one senator and two representatives. 5. Faribault county, one senator and one representative. 6. Jackson and Martin counties, one senator and one representative. 7. Nobles, Murray, Rock and Pipestone counties, one senator and two representatives. 8. Watonwan and Cottonwood counties, one senator and one representative. 9. Brown and Redwood counties, one senator and two representatives. 10. Blue Earth county, one senator and four representatives. 11. Waseca county, one senator and one representative. 12. Steele county, one senator and one representative. 13. Dodge county, one senator and one representative. 14. Olmsted county, one senator and three representatives. 15. Winona county, one senator and five representatives. 16. Lyon, Lincoln and Yellow Medicine counties, one senator and two representatives. 17. Nicollet

county, one senator and one representative. 18. Sibley county, one senator and one representative. 19. Le Sueur county, one senator and two representatives. 20. Rice county, one senator and four representatives. 21. Goodhue county in part, one senator and two representatives. 22. Goodhue county in part, one senator and one representative. 23. Wabasha county, one senator and three representatives. 24. Washington county, one senator and three representatives. 25. Dakota county, one senator and two representatives. 26. Ramsey county in part, etc., one senator and three representatives. 27. Ramsey county in part, one senator and four representatives. 28. Hennepin county in part, Anoka and Isanti counties, one senator and four representatives. 29. Hennepin county in part, one senator and six representatives. 30. Hennepin county in part, one senator and four representatives. 31. Scott county, one senator and one representative. 32. Carver county, one senator and two representatives. 33. Wright and Sherburne counties, one senator and three representatives. 34. Meeker county, one senator and one representative. 35. McLeod county, one senator and one representative. 36. Kandiyohi county, one senator and one representative. 37. Lac qui Parle, Swift and Chippewa counties, one senator and two representatives. 38. Chisago, Kanabec and Pine counties, one senator and one representative. 39. Crow Wing, Benton, Morrison, Todd and Mille Lacs counties, one senator and three representatives. 40. Stearns county, one senator and four representatives. 41. Pope and Douglas counties, one senator and two representatives. 42. Big Stone, Grant, Stevens and Traverse counties, one senator and one representative. 43. Otter Tail county, one senator and two representatives. 44. Wilkin, Clay and Becker counties, one senator and one representative. 45. Polk, Kittson, Marshall and Beltrami counties, one senator and one representative. 46. Hubbard, Carlton, St. Louis, Wadena, Cook, Lake, Itasca, Cass and Aitkin counties, one senator and one representative. 47. Renville county, one senator and one representative.

TWENTY-THIRD LEGISLATURE.—1883. Assembled January 2. Adjourned March 2.

SENATE.—Lieut. Governor C. A. Gilman, President.

HOUSE.—Loren Fletcher, of Hennepin county, Speaker.

TWENTY-FOURTH LEGISLATURE.—1885. Assembled January 6. Adjourned March 6.

SENATE.—Lieut. Governor C. A. Gilman, President.

HOUSE.—John L. Gibbs, of Freeborn county, Speaker.

TWENTY-FIFTH LEGISLATURE.—1887. Assembled January 4. Adjourned March 4.

SENATE.—Lieut. Governor A. E. Rice, President.

HOUSE.—Wm. R. Merriam, of Ramsey county, Speaker.

TWENTY-SIXTH LEGISLATURE.—1889. Assembled January 8. Adjourned April 23.

SENATE.—Lieut. Governor A. E. Rice, President.

HOUSE.—Charles H. Graves, of St. Louis county, Speaker.

APPORTIONMENT OF 1889.

Senate, 54 members; house, 114 members. Districts: 1. Houston county, one senator and one representative. 2. Fillmore county, one senator and three representatives. 3. Mower county, one senator and two representatives. 4. Freeborn county, one senator and two representatives. 5. Faribault county, one senator and one representative. 6. Martin and Watonwan counties, one senator and one representative. 7. Nobles, Murray, Rock and Pipestone counties, one senator and three representatives. 8. Jackson and Cottonwood counties, one senator and one representative. 9. Brown and Redwood counties, one senator and two representatives. 10. Blue Earth county, one senator and three representatives. 11. Waseca county, one senator and one representative. 12. Steele county, one senator and one representative. 13. Dodge county, one senator and one representative. 14. Olmsted county, one senator and two representatives. 15. Winona county, one senator and four representatives. 16. Lyon, Lincoln and Yellow Medicine counties, one senator and two representatives. 17. Nicollet county, one senator and one representative. 18. Sibley county, one senator and one representative. 19. Le Sueur county, one senator and two representatives. 20. Rice county, one senator and three representatives. 21. Goodhue county, one senator and three representatives. 22. Wabasha county, one senator and two representatives. 23. Washington county, one senator and three representatives. 24. Dakota county, one senator and two representatives. 25. Ramsey county in part, one senator and three representatives. 26. Ramsey county in part, one senator and three representatives. 27. Ramsey county in part, one senator and two representatives. 28. Ramsey county in part, one senator and two representatives. 29. Hennepin county in part, one senator and two representatives. 30. Hennepin county in part, one senator and two representatives. 31. Hennepin county in part, one senator and three representatives. 32. Hennepin county in part, one senator and four representatives. 33. Hennepin county in part, one senator and two representatives. 34. Hennepin county in part, one senator and two representatives. 35. Anoka and Isanti counties, one senator and one representative. 36. Scott county, one senator and one representative. 37. Carver county, one senator and one representative. 38. Wright and part of Sherburne county, one senator and four representatives. 39. Meeker county, one senator and one representative. 40. McLeod county, one senator and one representative. 41. Kandiyohi county, one senator and one representative. 42. Renville county, one senator and one representative. 43. Lac qui Parle, Swift and Chippewa counties, one senator and three representatives. 44. Chisago, Kanabec and Pine counties, one senator and one representative. 45. Stearns and Benton, and Seventh ward of the City of St. Cloud, in Sherburne county, one senator and four representatives. 46. Crow Wing, Morrison, Todd and Mille Lacs counties, one senator and four representatives. 47. Pope and Douglas counties, one senator and two representatives. 48. Otter Tail county, one senator and four representatives. 49. Big Stone, Grant, Stevens and Traverse counties, one senator and two representatives. 50. Wilkin, Clay and Becker counties, one senator and three representatives. 51. Polk, Beltrami and Norman counties, one senator and three representatives. 52. Marshall and Kittson counties, one senator and one representative. 53. Aitkin, Cass, Itasca, Hubbard, Wadena and Carlton counties, one senator and one representative. 54. St. Louis, Lake and Cook counties, one senator and three representatives.

TWENTY-SEVENTH LEGISLATURE.—1891. Assembled January 6. Adjourned April 20.

SENATE.—Lieut. Governor G. S. Ives, President.

HOUSE.—E. T. Champlin, of Blue Earth county, Speaker.

TWENTY-EIGHTH LEGISLATURE.—1893. Assembled January 3. Adjourned April 18.

SENATE.—Lieut. Governor D. M. Clough, President.

HOUSE.—William E. Lee, of Todd county, Speaker.

TWENTY-NINTH LEGISLATURE.—1895. Assembled January 8. Adjourned April 23.

SENATE.—Lieut. Governor Frank A. Day, President.

HOUSE.—S. R. Van Sant, of Winona county, Speaker.

THIRTIETH LEGISLATURE.—1897. Assembled January 5. Adjourned April 21.

SENATE.—Lieut. Governor John L. Gibbs, President.

HOUSE.—J. D. Jones, of Todd county, Speaker.

APPORTIONMENT OF 1897.

Senate, 63 members; house, 119 members. Districts: 1. Houston county, one senator and one representative. 2. Winona county, one senator and three representatives. 3. Wabasha county, one senator and one representative. 4. Olmsted county, one senator and two representatives. 5. Fillmore county, one senator and two representatives. 6. Mower county, one senator and two representatives. 7. Dodge county, one senator and one representative. 8. Steele county, one senator and one representative. 9. Freeborn county, one senator and two representatives. 10. Waseca county, one senator and one representative. 11. Blue Earth county, one senator and three representatives. 12. Faribault county, one senator and one representative. 13. Martin and Watonwan counties, one senator and two representatives. 14. Jackson and Cottonwood counties, one senator and two representatives. 15. Nobles and Murray counties, one senator and one representative. 16. Rock and Pipestone counties, one senator and one representative. 17. Lincoln, Lyon and Yellow Medicine counties, one senator and two representatives. 18. Lac qui Parle and Chippewa counties, one senator and two representatives. 19. Redwood and Brown counties, one senator and two representatives. 20. Nicollet county, one senator and one representative. 21. Sibley county, one senator and one representative. 22. Renville county, one senator and two representatives. 23. Meeker county, one senator and one representative. 24. McLeod county, one senator and one representative. 25. Carver county, one senator and one representative. 26. Scott county, one senator and one representative. 27. Le Sueur county, one senator and two representatives. 28. Rice county, one senator and two representatives. 29. Goodhue county, one senator and three representatives. 30. Dakota county, one senator and two representatives. 31. Washington county, one senator and two representatives. 32. Chisago, Pine and Kanabec counties, one senator and two representatives. 33. First and Second wards, St. Paul, one senator and two representatives. 34. Third, Ninth and part of Eighth wards, St. Paul, one senator and three representatives. 35. Fifth and Sixth wards, St. Paul, one senator and two representatives. 36. Fourth, Seventh and part of Eighth ward, St. Paul, one senator and two representatives. 37. Part of Eighth ward, Tenth and Eleventh wards, St. Paul, and Ramsey county, one senator and two representatives. 38. First ward and part of Third ward, Minneapolis, one senator and two representatives. 39. Second and Ninth wards, Minneapolis, and town of St. Anthony, one senator and two representatives. 40. Fourth ward, Minneapolis, one senator and two representatives. 41. Fifth and Sixth wards, Minneapolis, one senator and four representatives. 42. Seventh, Eleventh and Twelfth wards, Minneapolis, and village Edina and towns Richfield, Bloomington, Eden Prairie and village and town Excelsior, Hennepin county, one senator and two representatives. 43. Eighth and Thirteenth wards, Minneapolis, and towns Corcoran, Greenwood, Medina, Independence, Minnetonka, Plymouth, Minnetrista, Maple Grove, Orono and villages Golden Valley, St. Louis Park, West Minneapolis, Minnetonka Beach and Wayzata, Hennepin county, one senator and two representatives. 44. Part of Third ward, and Tenth ward, Minneapolis, and villages Crystal, Robbinsdale, Osseo, and towns Crystal Lake, Brooklyn, Champlin, Dayton and Hasson, Hennepin county, one senator and two representatives. 45. Isanti, Anoka, Mille Lacs and Sherburne counties, excepting Seventh ward, St. Cloud, one senator and three representatives. 46. Wright county, one senator and two representatives. 47. Benton county, Seventh ward, St. Cloud, in Sherburne county, City of St. Cloud, and towns St. Cloud and Le Sauk, in Stearns county, one senator and one representative. 48. Morrison and Crow Wing counties, one senator and two representatives. 49. Seventh and Eighth wards, City of Duluth, and all that part of township forty-nine north, of range fifteen west, not embraced in said city; all of township fifty north, of range fifteen west, and all that part of the county of St. Louis lying to the westward of the range line or the same extended between ranges fifteen and sixteen west, in said county, one senator and two representatives. 50. Third, Fifth and Sixth wards of the city of Duluth, and all that part of said county outside the city of Duluth and lying between the range line between ranges thirteen and fourteen and the range line between ranges fifteen and sixteen, in said county, one senator and two representatives. 51. Counties of Lake and Cook, the First, Second and Fourth wards of the City of Duluth, and all that part of said county not within said city, and lying to the eastward of the range line between said ranges thirteen and fourteen, or the same extended in said county, one senator and two representatives. 52. Carlton, Aitkin, Itasca and Cass counties, one senator and two representatives. 53. Hubbard, Wadena and Todd counties, one senator and two representatives. 54. Stearns county, except city of St. Cloud and towns of St. Cloud and Le Sauk, one senator and two representatives. 55. Kandiyohi county, one senator and one representative. 56. Swift and Big Stone counties, one senator and one representative. 57. Traverse, Grant and Stevens counties, one senator and two representatives. 58. Pope and Douglas counties, one senator and two representatives. 59. Otter Tail county, one senator and four representatives. 60. Wilkin, Clay and Becker counties, one senator and three representatives. 61.

*By chapter 490, G. L. 1909, the seventeenth district was given three representatives, one for each Lincoln, Lyon and Yellow Medicine counties, making the legislature consist of 63 senators and 120 representatives.

Norman, Beltrami and Red Lake counties, one senator and two representatives. 62. Polk county, one senator and two representatives. 63. Marshall, Roseau and Kittson counties, one senator and two representatives.

THIRTY-FIRST LEGISLATURE.—1899. Assembled January 3. Adjourned April 18.

SENATE.—Lieut. Governor Lyndon A. Smith, President.

HOUSE.—A. N. Dare, of Sherburne county, Speaker.

THIRTY-SECOND LEGISLATURE.—1901. Assembled January 8. Adjourned April 12.

SENATE.—Lieut. Governor Lyndon A. Smith, President.

HOUSE.—M. J. Dowling, of Renville county, Speaker.

EXTRA SESSION OF 1902.

An extra session was called for the purpose of considering the report of the Tax Commission created by chapter 13, General Laws of A. D. 1901. The extra session convened February 4, 1902, and adjourned March 11, 1902. The officers and members were the same as at the regular session.

THIRTY-THIRD LEGISLATURE.—1903. Assembled January 6.

SENATE.—Lieut. Governor Ray W. Jones, President.

HOUSE.—L. W. Babcock, of Wadena county, Speaker.

THIRTY-FOURTH LEGISLATURE.—1905. Assembled January 3.

SENATE.—Lieut. Governor Ray W. Jones, President.

HOUSE.—Frank Clague, of Redwood county, Speaker.

THIRTY-FIFTH LEGISLATURE.—1907. Assembled January 8.

SENATE.—Lieut. Governor A. O. Eberhart, President.

HOUSE.—Lawrence H. Johnson, of Hennepin county, Speaker.

THIRTY-SIXTH LEGISLATURE.—1909.

SENATE.—Lieut. Governor A. O. Eberhart, President.

HOUSE.—A. J. Rockne, of Goodhue county, Speaker.

THIRTY-SEVENTH LEGISLATURE.—1911. Assembled January 3. Adjourned April 19.

SENATE.—Lieut. Governor Sam Y. Gordon, President.

HOUSE.—H. H. Dunn, of Freeborn county, Speaker.

SPECIAL SESSION OF 1912.

An extra session was called for the purpose of enacting a state-wide direct primary law applicable to all state officers, a corrupt practices act and a reapportionment law. The extra session convened June 4, 1912, and adjourned June 18, 1912. The officers and members were the same as at the regular session.

THIRTY-EIGHTH LEGISLATURE.—1913. Assembled January 7. Adjourned April 24.

SENATE.—Lieut. Governor J. A. A. Burnquist, President.

HOUSE.—Henry Rines, of Kanabec county, Speaker.

APPORTIONMENT OF 1913.

FIRST DISTRICT.—Houston and Fillmore counties—One senator and one representative at large. Houston county, one representative; Fillmore county, one representative.

SECOND DISTRICT.—Winona county—One senator. City of Winona, one representative; Winona county except city of Winona, one representative.

THIRD DISTRICT.—Wabasha county—One senator and one representative.

FOURTH DISTRICT.—Olmsted county—One senator and one representative.

FIFTH DISTRICT.—Dodge and Mower counties—One senator; Dodge county, one representative; Mower county, one representative.

SIXTH DISTRICT.—Freeborn county—One senator and one representative.

SEVENTH DISTRICT.—Faribault county—One senator and one representative.

EIGHTH DISTRICT.—Blue Earth county—One senator. Township of Sterling, Shelby, Pleasant Mound, Ceresco, Vernon, Lincoln, Garden City, Butternut Valley, Judson, Cambria, South Bend, and fourth, fifth and sixth wards of Mankato and villages of Amboy, Vernon Center and Lake Crystal, one representative; townships of Mapleton, Danville, Medo, Beauford, Lyra, Rapidan, Decoria, McPherson, Mankato, Le Ray, Lime and Jamestown and first, second and third wards of Mankato, together with the villages of Mapleton, Good Thunder, St. Clair, Eagle Lake and Madison Lake, one representative.

NINTH DISTRICT.—Watonwan and Martin counties—One senator. Watonwan county, one representative; Martin county, one representative.

TENTH DISTRICT.—Cottonwood and Jackson counties—One senator. Cottonwood county one representative; Jackson county, one representative.

ELEVENTH DISTRICT.—Nobles and Rock counties—One senator. Nobles county, one representative; Rock county, one representative.

TWELFTH DISTRICT.—Lincoln, Pipestone and Murray counties—One senator. Lincoln county, one representative; Pipestone county, one representative; Murray county, one representative.

THIRTEENTH DISTRICT.—Lyon and Yellow Medicine counties—One senator. Lyon county, one representative; Yellow Medicine county, one representative.

FOURTEENTH DISTRICT.—Redwood and Brown counties—One senator and one representative at large. Redwood county, one representative; Brown county, one representative.

FIFTEENTH DISTRICT.—Nicollet and Sibley counties—One senator.—Nicollet county, one representative; Sibley county, one representative.

SIXTEENTH DISTRICT.—Waseca and Steele counties—One senator. Waseca county, one representative; Steele county, one representative.

SEVENTEENTH DISTRICT.—Le Sueur county—One senator and one representative.

EIGHTEENTH DISTRICT.—Rice county—One senator and one representative.

NINETEENTH DISTRICT.—Goodhue county—One senator. Townships and villages south of township line No. 112, one representative; township, cities and villages north of south line of township line No. 112, one representative.

TWENTIETH DISTRICT.—Dakota county—One senator and one representative.

TWENTY-FIRST DISTRICT.—Carver and Scott counties—One senator. Carver county, one representative; Scott county, one representative.

TWENTY-SECOND DISTRICT.—McLeod county—One senator and one representative.

TWENTY-THIRD DISTRICT.—Renville county—One senator and one representative.

TWENTY-FOURTH DISTRICT.—Lac qui Parle and Chippewa counties—One senator. Lac qui Parle county, one representative; Chippewa county, one representative.

TWENTY-FIFTH DISTRICT.—Swift and Kandiyohi counties—One senator. Swift county, one representative; Kandiyohi county, one representative.

TWENTY-SIXTH DISTRICT.—Meeker county—One senator and one representative.

TWENTY-SEVENTH DISTRICT.—Wright county—One senator and two representatives.

TWENTY-EIGHTH DISTRICT.—The first ward, first precinct of tenth ward, first, second, third, and fourth precincts of third ward, and fourth and fifth precincts of ninth ward, Minneapolis—One senator and two representatives.

TWENTY-NINTH DISTRICT.—The second ward and first, second, third, sixth, seventh, eighth and ninth precincts of ninth ward, Minneapolis, and town of St. Anthony, Hennepin county—One senator and two representatives.

THIRTIETH DISTRICT.—Fourth ward, Minneapolis—One senator and two representatives.

THIRTY-FIRST DISTRICT.—The fifth and sixth wards, Minneapolis—One senator and two representatives.

THIRTY-SECOND DISTRICT.—The eleventh and twelfth wards, Minneapolis—One senator and two representatives.

THIRTY-THIRD DISTRICT.—Seventh and thirteenth wards, Minneapolis—One senator and two representatives.

THIRTY-FOURTH DISTRICT.—Eighth ward, Minneapolis—One senator and two representatives.

THIRTY-FIFTH DISTRICT.—Fifth, sixth, seventh, eighth, ninth, tenth, eleventh, twelfth and thirteenth precincts of third ward and second, third, fourth, fifth, sixth and seventh precincts of tenth ward, Minneapolis—One senator and two representatives.

THIRTY-SIXTH DISTRICT.—Hennepin county, except Minneapolis and town of St. Anthony—One senator. Villages of Dayton, Golden Valley, Hanover, Osseo and Robbinsdale, and towns of Brooklyn, Champlin, Corcoran, Crystal Lake, Dayton, Greenwood, Hassan, Maple Grove, Medina and Plymouth—One representative; Villages of Deephaven, Edina, Excelsior, Long Lake, Minnetonka Beach, St. Bonifacius, Richfield, St. Louis Park, Tonka Bay, Wayzata and West Minneapolis, and towns of Bloomington, Eden Prairie, Excelsior, Independence, Minnetonka, Minnetrista and Orono—One representative.

THIRTY-SEVENTH DISTRICT.—First ward and first, second, third, fourth, fifth, sixth, seventh, twelfth and thirteenth precincts of ninth ward, St. Paul—One senator. First, second third and fourth precincts of first ward and first, second, third, fourth, fifth, sixth, seventh, twelfth and thirteenth precincts of ninth ward, St. Paul, one representative; fifth, sixth, seventh, eighth, ninth, tenth, eleventh and twelfth precincts of first ward, St. Paul—One representative.

THIRTY-EIGHTH DISTRICT.—Eighth ward and tenth and eleventh precincts of ninth ward and third, fourth and fifth precincts of twelfth ward, St. Paul—One senator. Sixth, seventh, ninth, tenth, eleventh, twelfth and thirteenth precincts of eighth ward and eighth, ninth, tenth and eleventh precincts of ninth ward, St. Paul, one representative; first, second, third, fourth, fifth, eighth and fourteenth precincts of eighth ward and third, fourth and fifth precincts of the twelfth ward, St. Paul, one representative.

THIRTY-NINTH DISTRICT.—Fifth and sixth wards, St. Paul—One senator. Fifth ward, one representative; sixth ward, one representative.

FORTIETH DISTRICT.—Fourth and seventh wards, St. Paul—One senator. Fourth ward, one representative; seventh ward, one representative.

FORTY-FIRST DISTRICT.—Second and third wards, St. Paul and all of Ramsey county outside of St. Paul lying east of Rice street, produced north to north county line of Ramsey county—One senator and two representatives.

FORTY-SECOND DISTRICT.—Tenth and eleventh wards, and first, second and sixth precincts of twelfth ward, St. Paul, and all of Ramsey county outside of St. Paul lying west of Rice street, produced north to north county line of Ramsey county—One senator. Eleventh ward, St. Paul, and first and second precincts of twelfth ward, one representative; tenth ward and sixth precinct of twelfth ward and all of Ramsey county outside of St. Paul lying west of Rice street, produced north to the north county line of Ramsey county, one representative.

FORTY-THIRD DISTRICT.—Washington county—One senator and two representatives.

FORTY-FOURTH DISTRICT.—Anoka and Isanti counties—One senator and one representative.

FORTY-FIFTH DISTRICT.—Benton county, seventh ward of St. Cloud, Sherburne county, and city of St. Cloud and villages of St. Joseph, Rockville, Sartell and Waite Park, and towns of St. Joseph, Brockway, St. Wendel, Le Sauk, Rockville, St. Cloud, St. Augusta and Lynden, Stearns county—One senator. Benton county and seventh ward, St. Cloud, Sherburne county, one representative; first, second, third and fourth wards of St. Cloud and villages of St. Joseph, Sartell, Rockville and Waite Park, and towns of Brockway, St. Wendel, Le Sauk, St. Joseph, St. Cloud, St. Augusta, Rockville and Lynden, Stearns county, one representative.

FORTY-SIXTH DISTRICT.—Villages of Holding, Freeport, Albany, Eden Valley, St. Martin, Cold Springs, Richmond, Kimball Prairie, Avon, New Munich, Meire Grove, Brooten, Belgrade, Paynesville and Spring Hill, towns of Holding, Millwood, Oak, St. Martin, Krain, Albany, Farming, Munson, Eden Lake, Avon, Collegeville, Wakefield, Luxemburg, Maine Prairie, Fair Haven, Ashley, Sauk Center, Melrose, Raymond, Getty, Grove, North Fork, Lake George, Spring Hill, Crow Lake, Crow River, Lake Henry, Zion and Paynesville, and cities of Sauk Center and Melrose, Stearns county—One senator. Villages of Meire Grove, Brooten, Belgrade, Paynesville and Spring Hill, towns of Ashley, Sauk Center, Melrose, Raymond, Getty, Grove, North Fork, Lake George, Spring Hill, Crow Lake, Crow River, Lake Henry, Zion and Paynesville, and cities of Sauk Center and Melrose, one representative; Villages of Holding, Freeport, Albany, Eden Valley, St. Martin, Cold Spring, Richmond, Kimball Prairie, Avon, New Munich and towns of Holding, Millwood, Oak, St. Martin, Krain, Albany, Farming, Munson, Eden Lake, Avon, Collegeville, Wakefield, Luxemburg, Maine Prairie and Fair Haven, one representative.

FORTY-SEVENTH DISTRICT.—Douglas and Pope counties—One senator. Douglas county, one representative; Pope county, one representative.

FORTY-EIGHTH DISTRICT.—Grant, Stevens, Traverse and Big Stone counties—One senator. Grant county, one representative; Stevens county, one representative; Traverse county, one representative; Big Stone county, one representative.

FORTY-NINTH DISTRICT.—Clay and Wilkin counties—One senator. Clay county, one representative; Wilkin county, one representative.

FIFTIETH DISTRICT.—Otter Tail county—One senator and four representatives.

FIFTY-FIRST DISTRICT.—Wadena and Todd counties—One senator. Wadena county, one representative; Todd county, one representative.

FIFTY-SECOND DISTRICT.—Itasca and Cass counties—One senator. Itasca county, one representative; Cass county, one representative.

FIFTY-THIRD DISTRICT.—Crow Wing and Morrison counties—One senator and one representative at large. Crow Wing county, one representative; Morrison county, one representative.

FIFTY-FOURTH DISTRICT.—Aitkin and Carlton counties—One senator. Aitkin county, one representative; Carlton county, one representative.

FIFTY-FIFTH DISTRICT.—Mille Lacs, Kanabec and Sherburne counties—One senator and two representatives.

FIFTY-SIXTH DISTRICT.—Pine and Chisago counties—One senator and two representatives.

FIFTY-SEVENTH DISTRICT.—First and second wards, Duluth, and St. Louis county east of range line between ranges thirteen and fourteen west; and south of township line between townships fifty-six and fifty-seven north, and Lake and Cook counties—One senator. First and second wards, Duluth, and St. Louis county east of range line between ranges thirteen and fourteen west; and north to township line between townships fifty-six and fifty-seven north, one representative; Lake and Cook counties, one representative.

FIFTY-EIGHTH DISTRICT.—Third, fourth, fifth and sixth wards, Duluth, and all territory in St. Louis county north of township line between townships fifty and fifty-one; south of township line between townships fifty-six and fifty-seven and between range line between ranges thirteen and fourteen and range line between ranges fifteen and sixteen—One senator and two representatives.

FIFTY-NINTH DISTRICT.—Seventh and eighth wards, Duluth, and all that part of St. Louis county not heretofore described lying south of township line between townships fifty-six and fifty-seven—One senator and two representatives.

SIXTIETH DISTRICT.—All that part of St. Louis county lying north of township line between townships fifty-six and fifty-seven and west of range line between ranges seventeen and eighteen—One senator and two representatives.

SIXTY-FIRST DISTRICT.—All that part of St. Louis county lying north of township line between townships fifty-six and fifty-seven and east of range line between ranges seventeen and eighteen—One senator and two representatives.

SIXTY-SECOND DISTRICT.—Lake of the Woods county formed in 1921, by division of Beltrami county. Now part of this district with Beltrami—Beltrami and Koochiching counties—One senator. Beltrami county, one representative; Koochiching county, one representative.

SIXTY-THIRD DISTRICT.—Becker and Hubbard counties—One senator. Becker county, one representative; Hubbard county, one representative.

SIXTY-FOURTH DISTRICT.—Norman and Mahanomen counties—One senator and one representative.

SIXTY-FIFTH DISTRICT.—Pennington, Red Lake and Clearwater counties—One senator and two representatives.

SIXTY-SIXTH DISTRICT.—Polk county—One senator and two representatives.

SIXTY-SEVENTH DISTRICT.—Kittson, Roseau and Marshall counties—One senator. Kittson county, one representative; Roseau county, one representative; Marshall county, one representative.

Sixty-seven senators and one hundred and thirty-one representatives.

THIRTY-NINTH LEGISLATURE.—1915. Assembled Jan. 5. Adjourned Apr. 22.

SENATE.—Lieut. Governor J. A. A. Burnquist, President.

HOUSE.—H. H. Flowers, of Le Sueur county, Speaker.

SPECIAL SESSION.—1916. Assembled Oct. 28. Adjourned Oct. 28.

SENATE.—Lieut. Governor George H. Sullivan, President.

HOUSE.—H. H. Flowers, of Le Sueur county, Speaker.

FORTIETH LEGISLATURE.—1917. Assembled Jan. 2. Adjourned Apr. 19.

SENATE.—Lieut. Governor Thos. Frankson, President.

HOUSE.—Ralph J. Parker, of Fillmore county, Speaker.

FORTY-FIRST LEGISLATURE.—1919. Assembled Jan. 7. Adjourned Apr. 24.

SENATE.—Lieut. Governor Thos. Frankson, President.

HOUSE.—W. I. Nolan, of Hennepin County, Speaker.

EXTRA SESSION.—1919. Assembled Sept. 8. Adjourned Sept. 19.

SENATE.—Lieut. Governor Thos. Frankson, President.

HOUSE.—W. I. Nolan, of Hennepin County, Speaker.

FORTY-SECOND LEGISLATURE.—1921. Assembled Jan. 4. Adjourned Apr. 21.

SENATE.—Lieut. Governor Louis L. Collins, President.

HOUSE.—W. I. Nolan, of Hennepin County, Speaker.

FORTY-THIRD LEGISLATURE.—1923. Assembled Jan. 2. Adjourned Apr. 19.

SENATE.—Lieut. Governor Louis L. Collins, President.

HOUSE.—W. I. Nolan, of Hennepin County, Speaker.

FORTY-FOURTH LEGISLATURE.—1925. Assembled Jan. 6. Adjourned April 22.

SENATE.—Lieut. Governor W. I. Nolan, President.

HOUSE.—John A. Johnson, of Fillmore county, Speaker.

FORTY-FIFTH LEGISLATURE.—1927. Assembled Jan. 4. Adjourned April 21.

SENATE.—Lieut. Governor W. I. Nolan, President.

HOUSE OF REPRESENTATIVES.—John A. Johnson, of Fillmore County, Speaker.

FORTY-SIXTH LEGISLATURE.—1929. Assembled Jan. 8. Adjourned April 25.

SENATE.—Lieut. Gov. W. I. Nolan, President.

- | | | |
|-----------------------|-------------------------|--------------------------|
| 1. Henry A. Larson. | 24. Martin A. Stemsrud. | 47. Iver J. Lee. |
| 2. F. H. Rollins. | 25. Victor E. Lawson. | 48. Tom Mangan. |
| 3. James A. Carley. | 26. C. J. Putzier. | 49. Grovenor D. McCubrey |
| 4. Wm. B. Richardson. | 27. Henry Spindler. | 50. Chas. A. Lund. |
| 5. Victor Christgau. | 28. A. L. Lennon. | 51. James Johnston. |
| 6. J. O. Peterson. | 29. Lewis Duemke. | 52. Alfred L. Thwing. |
| 7. F. E. Putnam. | 30. Sherman W. Child. | 53. C. Rosenmeier. |
| 8. Gustaf Widell. | 31. Sumner T. McKnight. | 54. H. C. Hanson. |
| 9. August Saggau. | 32. Arthur T. Nelson. | 55. Chas. F. Serline. |
| 10. Moses L. Frost. | 33. W. B. Anderson. | 56. Adolph S. Larson. |
| 11. L. P. Lund. | 34. E. L. MacLean. | 57. Chas. E. Adams. |
| 12. L. P. Johnson. | 35. Erling Swenson. | 58. Edw. R. Ribenack. |
| 13. K. K. Solberg. | 36. Geo. A. Turnham. | 59. Henry L. Morin. |
| 14. F. F. Romberg. | 37. Lloyd E. Lillygren. | 60. Fred W. Bessette. |
| 15. C. H. MacKenzie. | 38. George Nordlin. | 61. Geo. H. Lommen. |
| 16. W. C. Zamboni. | 39. Chas. A. Hausler. | 62. Harry A. Bridgeman. |
| 17. John H. Traxler. | 40. Conrad Olson. | 63. Fred D. Long. |
| 18. Wm. Roepke. | 41. Harry Cannon. | 64. Peter Sharpe. |
| 19. A. J. Rockne. | 42. Chas. N. Orr. | 65. Laura E. Naplin. |
| 20. Jas. M. Millett. | 43. Geo. H. Sullivan. | 66. John H. Hougen. |
| 21. Henry Arens. | 44. Will A. Blanchard. | 67. A. M. Landby. |
| 22. H. H. Bonniwell. | 45. John D. Sullivan. | |
| 23. Herman Schmechel. | 46. Ignatius Lemm. | |

HOUSE OF REPRESENTATIVES.—John A. Johnson, of Fillmore County, Speaker.

- | | | |
|---------------------------|---------------------------|--------------------------|
| 1. O. K. Dahle. | 27. G. H. Blodgett. | 49. Ralph R. Davis. |
| John A. Johnson. | 28. August A. Zech. | Elmer G. Holm. |
| Iver G. Iverson. | 29. Joseph A. Kozlak. | 50. John B. Hompe. |
| 2. Harold R. Atwood. | John J. McNulty. | Roy E. Dunn. |
| David Davidson. | 30. Calvin Deming. | Hannah J. Kempfer. |
| 3. John Nordine. | Henry A. Johnson. | Thore Glende. |
| 4. H. P. Christenson. | 31. Mabeth Hurd Paige. | 51. Joyce S. Lewis. |
| 5. Isaac Emerson. | Donald O. Wright. | C. L. Davis. |
| O. H. Dahl. | 32. Dewey W. Johnson. | S. E. Parks. |
| 6. Mathias J. Rohne. | L. W. Lamb. | Rosanna C. Payne. |
| 7. W. F. Merrill. | 33. Walter S. Lundeen. | 53. E. P. Scallon. |
| 8. C. H. G. Hazel. | S. A. Stockwell. | A. M. Opsahl. |
| Math. Sanger. | 34. Walter H. Campbell. | Frank Renick. |
| 9. Walter W. Adams. | W. I. Norton. | 54. John E. Merritt. |
| N. J. Nelson. | 35. L. E. Brophy. | R. T. Hart. |
| 10. A. C. Knudsen. | John A. Weeks. | 55. J. E. Odegard. |
| Martin B. Hofstad. | 36. Gerald T. Mullin. | Rufus P. Morton. |
| 11. John Connell. | Emil S. Youngdahl. | 56. Joseph E. Therrien. |
| S. C. Escher. | 37. Charles Munn. | Conrad Johnson. |
| 12. Alex Lowe. | Chas. E. Hulbert. | 57. Warren E. Hastings. |
| John I. Jordahl. | 38. George H. Gehan. | Marcus B. Cullum. |
| Albert Dahlmeier. | Beldin H. Loftsgaarden | 58. C. A. Peterson. |
| 13. Frank W. White. | 39. Frank T. Starkey. | Frank G. Scribner. |
| L. C. Rosetter. | John J. McDonough. | 59. George W. Johnson. |
| 14. Mike Kramer. | Albert J. Samec, Jr. | Arthur G. Anderson. |
| Louis Spelbrink. | Joseph H. Masek. | 60. R. W. Hitchcock. |
| F. H. Aldrich. | 40. Guy E. Dilley. | Geo. D. Reed. |
| 15. Oscar A. Swenson. | Milton C. Lightner. | 61. J. Carver Richards. |
| Albert Lagerstedt. | 41. Fred B. Blum. | Mark Nolan. |
| 16. E. H. Naylor. | George W. Rodenberg. | 62. Gustaf Erickson. |
| John D. Lewer. | 42. J. R. Sweitzer. | E. J. Chilgren. |
| 17. Fred H. Zimmermann. | John P. Kennedy. | 63. Hans Arvik. |
| 18. Gilbert E. Strandemo. | Rollin G. Johnson. | Harriet H. Weeks. |
| 19. A. Finstuen. | Ray G. Kern. | 64. Gust A. K. Anderson. |
| Otto W. Kolshorn. | 44. Albert A. Lodin. | 65. Walter E. Day. |
| 20. Louis E. Berg. | 45. Thomas Kernan. | J. O. Melby. |
| 21. Paul A. Glaeser. | Ray J. Quinlivan. | 66. Odd Eide. |
| P. B. Schmitz. | 46. William Schneider. | Miner A. Helgeson. |
| 22. Herman Dammann. | Zeno T. Moser. | Martin P. Lager. |
| 23. Theo. E. Thorkelson. | 47. L. E. Olson. | Frank A. Green. |
| Nels A. Pederson. | P. D. Gilbertson. | Louis Enstrom. |
| 24. Charles E. Retrum. | 48. Charles J. Salmonson. | |
| Harry L. Wahlstrand. | R. W. Keeler. | |
| Louis Herfindahl. | O. C. Neuman. | |
| 26. John A. Nelson. | Carl M. Iverson. | |

FORTY-SEVENTH LEGISLATURE.—1931. Assembled Jan. 6. Adjourned April 22.

SENATE.—Lieut. Governor Henry Arens, President.

- | | | |
|-------------------------|----------------------------|--------------------------|
| 1. Henry A. Larson | 24. Nels A. Pederson | 47. Edward D. Smith |
| 2. Frederick H. Rollins | 25. Victor E. Lawson | 48. Carl M. Iverson |
| 3. Blake C. Fisk | 26. C. J. Putzier | 49. Grovenor D. McCubrey |
| 4. Wm. B. Richardson | 27. Henry Spindler | 50. Elmer E. Adams |
| 5. A. O. Starks | 28. A. L. Lennon | 51. Richard N. Gardner |
| 6. J. S. McCornack | 29. Lewis Duemke | 52. Harold J. Peck |
| 7. C. L. Todd | 30. Sherman W. Child | 53. C. Rosenmeier |
| 8. Gustaf Widell | 31. Walter P. Wolfe | 54. H. C. Hanson |
| 9. Roy F. Crowley | 32. A. O. Devold | 55. Charles F. Serline |
| 10. O. J. Finstad | 33. William B. Anderson | 56. Adolph S. Larson |
| 11. Frank J. Sell | 34. Robert G. Marshall | 57. Chas. E. Adams |
| 12. J. V. Weber | 35. Gerald T. Mullin | 58. Edward R. Ribenack |
| 13. Emil L. Regnier | 36. Archie H. Miller | 59. Henry L. Morin |
| 14. Frank F. Romberg | 37. Beldin H. Loftsgaarden | 60. Patrick L. Farnand |
| 15. C. H. MacKenzie | 38. George Nordlin | 61. George H. Lommen |
| 16. John D. Lewer | 39. Charles A. Hausler | 62. H. A. Bridgeman |
| 17. Thomas H. Smullen | 40. Milton C. Lightner | 63. Robert C. Bell |
| 18. Wm. Roepke | 41. George L. Siegel | 64. Herman F. Sprung |
| 19. A. J. Rockne | 42. Chas. N. Orr | 65. Laura E. Naplin |
| 20. John E. Fearing | 43. George H. Sullivan | 66. R. T. Buckler |
| 21. P. W. Morrison | 44. Albert A. Lodin | 67. Wm. L. Petersen |
| 22. H. H. Bonniwell | 45. John B. Pattison | |
| 23. Herman Schmechel | 46. John Jacobs | |

HOUSE OF REPRESENTATIVES.—Oscar A. Swenson, of Nicollet county, Speaker.

- | | | |
|----------------------------|-------------------------|----------------------------|
| 1. O. K. Dable | 27. August A. Zech | 49. Elmer G. Holm |
| M. W. Williams | Emil L. Knopke | Ralph Davis |
| I. G. Iverson | 28. Joseph A. Kozlak | 50. Eric A. Glende |
| 2. Harold R. Atwood | John J. McNulty | John B. Hompe |
| David Davidson | 29. Henry A. Johnson | T. H. Johnson |
| 3. John Nordine | Burt L. Kingsley | Lester Whiting |
| 4. John R. Beach | 30. Mabeth Hurd Paige | George B. Naylor |
| 5. W. J. Smith | Donald O. Wright | C. L. Davis |
| O. H. Dahl | 31. W. S. Collins | 52. V. Lockwood |
| 6. M. J. Rohne | Dewey William Johnson | Mrs. R. C. Payne |
| 7. W. F. Merrill | 32. Otto D. Nellermeoe | 53. E. P. Scallan |
| 8. John E. Regan | S. A. Stockwell | A. M. Opsahl |
| Math. Sanger | 33. Walter H. Campbell | Frank Renick |
| 9. W. W. Adams | W. I. Norton | 54. John E. Merritt |
| H. B. Fast | 34. L. E. Brophy | R. T. Hart |
| 10. A. C. Knudsen | John A. Weeks | 55. Rufus P. Morton |
| M. B. Hofstad | 35. Harry A. Montgomery | John E. Odegard |
| 11. Wm. E. Bloom | Emil S. Youngdahl | 56. Conrad Johnson |
| John Connell | 36. Chas. E. Hulbert | Hjalmar Petersen |
| 12. John I. Jordahl | 37. George H. Gehan | 57. Warren E. Hastings |
| Alex Lowe | J. Albin Paulson | M. B. Cullum |
| 13. Frank W. White | 38. John J. McDonough | 58. J. Adam Bede |
| L. C. Rosetter | Frank T. Starkey | George O. Lockhart |
| 14. Michael Kramer | 39. Harry P. Meyers | 59. Arthur G. Anderson |
| J. P. Graff | Albert J. Samec, Jr. | George W. Johnson |
| L. J. Colberg | 40. Henry E. Horwitz | R. W. Hitchcock |
| 15. Oscar A. Swenson | Albert Kueffner | George D. Reed |
| W. C. Doerr | 41. William H. Kieffer | 61. Ray Anderson |
| 16. J. L. Day | George W. Rodenberg | R. J. McGhee |
| Chas. Spillane | 42. John P. Kennedy | Gustaf Erickson |
| 17. F. V. Schwartz | J. R. Sweitzer | E. J. Chilgren |
| 18. John Coughlin | 43. George A. Bateman | 63. Harriet Hildreth Weeks |
| Andrew Finstuen | Ray G. Kern | Donald W. McNeel |
| 19. Gilbert W. Terwilliger | 44. Henry Bellin | 64. A. J. Powers |
| Louis E. Berg | 45. Mike Riley | 65. Walter E. Day |
| 20. A. J. Burling | Ray J. Quinlivan | J. O. Melby |
| Jos. Beckman | 46. Zeno F. Moser | 66. Odd Eide |
| 22. Herman Dammann | Wm. Schneider | Miner A. Helgeson |
| 23. Theo. E. Thorkelson | 47. L. E. Olson | Martin P. Lager |
| 24. J. O. Haugland | P. W. Woodhall | Geo. L. Johnson |
| Charles E. Retrum | 48. Chas. J. Salmonson | Amos H. Fikkan |
| 25. Harry L. Wahlstrand | Harold H. Barker | |
| Lewis Herfindahl | R. W. Keeler | |
| 26. Jno. A. Nelson | O. C. Neuman | |

FORTY-EIGHTH LEGISLATURE.—1933. Assembled Jan. 3. Adjourned April 19.

SENATE.—Lieut. Governor K. K. Solberg, President.

- | | | |
|-------------------------|----------------------------|--------------------------|
| 1. Henry A. Larson | 24. Neils A. Pederson | 47. Edward D. Smith |
| 2. Frederick H. Rollins | 25. Victor E. Lawson | 48. Carl M. Iverson |
| 3. Blake C. Fisk | 26. C. J. Putzier | 49. Grovenor D. McCubrey |
| 4. Wm. B. Richardson | 27. Henry Spindler | 50. Elmer E. Adams |
| 5. A. O. Starks | 28. A. L. Lennon | 51. Richard N. Gardner |
| 6. J. S. McCornack | 29. Henry G. Teigan | 52. Harold J. Peck |
| 7. D. D. Murphy | 30. Sherman W. Child | 53. Franklin E. Ebner |
| 8. Gustaf Widell | 31. Walter P. Wolfe | 54. H. C. Hanson |
| 9. Roy F. Crowley | 32. A. O. Devold | 55. Charles F. Serline |
| 10. O. J. Finstad | 33. William B. Anderson | 56. Adolph S. Larson |
| 11. Frank J. Sell | 34. Robert G. Marshall | 57. Chas. E. Adams |
| 12. J. V. Weber | 35. Gerald T. Mullin | 58. Edward R. Ribenack |
| 13. Emil L. Regnier | 36. Archie H. Miller | 59. Henry L. Morin |
| 14. Frank F. Romberg | 37. Beldin H. Loftsgaarden | 60. Patrick L. Farnand |
| 15. C. H. McKenzie | 38. George Nordlin | 61. George H. Lommen |
| 16. John D. Lewer | 39. Charles A. Hausler | 62. H. A. Bridgeman |
| 17. Thomas H. Smullen | 40. Milton C. Lightner | 63. Robert C. Bell |
| 18. Wm. Roepke | 41. George L. Siegel | 64. Herman F. Sprung |
| 19. A. J. Rockne | 42. Chas. N. Orr | 65. Laura E. Naplin |
| 20. John E. Fearing | 43. George H. Sullivan | 66. R. T. Buckler |
| 21. P. W. Morrison | 44. Albert A. Lodin | 67. Wm. L. Petersen |
| 22. H. H. Bonniwell | 45. John B. Pattison | |
| 23. Herman Schmechel | 46. John Jacobs | |

HOUSE OF REPRESENTATIVES.—Charles Munn, of Hennepin county, Speaker.

- | | | |
|-------------------------|----------------------------|------------------------|
| 1. O. K. Dable | 27. Robert F. Lee | 49. Elmer G. Holm |
| Bennie Benson | August A. Zech | Wm. Friederichs |
| John Trisch | 28. Joseph A. Kozlak | Roy E. Dunn |
| 2. Harold R. Atwood | John J. McNulty | Leonard Eriksson |
| David Davidson | 29. Burt L. Kingsley | Hannah J. Kempfer |
| Bert J. Costello | Roy W. Wier | William F. Ost |
| 3. J. A. McIntosh | 30. Mabeth Hurd Paige | William H. De Parcq |
| 5. W. J. Smith | Donald O. Wright | C. L. Davis |
| Otto Goetsch | 31. Will S. Collins | V. Lockwood |
| 6. P. A. Peterson | Dewey William Johnson | G. L. Finnegan |
| 7. W. F. Merrill | 32. Otto D. Nellermeoe | Edward P. Scallon |
| 8. Val Imm | S. A. Stockwell | Wm. A. Syreen |
| Lester Ulrich | 33. Walter H. Campbell | Theodore Thielen |
| 9. John L. Roebke | W. I. Norton | G. W. Alfa |
| C. L. Johnson | 34. L. E. Brophy | R. T. Hart |
| 10. C. A. Halverson | John A. Weeks | Fay Cravens |
| George W. Olson | 35. W. F. Bennett | Martin Teigen |
| 11. W. E. Bloom | Emil S. Youngdahl | C. Elmer Johnson |
| John Connell | 36. Allan L. Johnson | Hjalmar Petersen |
| 12. John I. Jordahl | Chas. Munn | Warren E. Hastings |
| Alex Lowe | 37. Geo. H. Gehan | C. A. Dahle |
| Ralph E. Gryte | J. Albin Paulson | George O. Lockhart |
| 13. Frank W. White | John J. McDonough | Arne C. Wanvick |
| G. O. Homme | Michael F. Ettel, Jr. | Homer M. Carr |
| 14. Albert Pfaender | 39. Albert J. Samec | George W. Johnson |
| J. P. Graff | Joseph H. Masek | R. W. Hitchcock |
| L. J. Colberg | 40. Henry E. Horwitz | Charles T. Wangenstein |
| 15. John C. Kettner | Albert Kueffner | Ray Anderson |
| W. C. Doerr | 41. Fred B. Blum | Mark Nolan |
| 16. Judson L. Day | George W. Rodenberg | Gustaf Erickson |
| W. C. Johnstone | 42. Horace C. LaBissoniere | E. J. Chilgren |
| 17. F. V. Schwartz | J. R. Sweitzer | Edgar L. Nordstrom |
| 18. John E. Coughlin | 43. W. C. Daly | Hans Arvik |
| 19. Andrew Finstuen | Ray G. Kern | A. J. Powers |
| Gilbert W. Terwilliger | 44. J. H. Nordin | W. E. Day |
| 20. Fred A. Curtis | 45. Ernest Boberg | J. O. Melby |
| 21. Fred W. Radde | Ray J. Quinlivan | Odd Eide |
| William Witt | 46. Fred T. Lux | Miner A. Helgeson |
| 22. Herman Dammann | Hugh P. Griffin | Martin P. Lager |
| 23. Theo. Thorkelson | 47. Fred J. Foslien | Frank A. Green |
| 24. Edward Hagen | Wm. Merrill | Eric Friberg |
| C. E. Retrum | 48. Carl J. Eastvold | |
| 25. Harry L. Wahlstrand | Harold H. Barker | |
| Lewis Herfindahl | A. D. Crissey | |
| 26. Melvin B. Jebb | F. D. Moore | |

Extra Session, 1933—Assembled, December 5, 1933. Adjourned, January 6, 1934.

Senate—Lieutenant-Governor K. K. Solberg, President.

House—Charles Munn, of Hennepin County, Speaker.

FORTY-NINTH LEGISLATURE.—1935. Assembled Jan. 8. Adjourned—

SENATE—Lieut. Governor Hjalmar Petersen, President.

- | | | |
|----------------------|----------------------------|-------------------------|
| 1. Henry A. Larson | 24. Nels A. Pederson | 47. Fred J. Foslien |
| 2. M. J. Galvin | 25. Victor E. Lawson | 48. C. I. Oliver |
| 3. James A. Carley | 26. Arvid Ruotsinoja | 49. Henry C. Stiening |
| 4. Wm. B. Richardson | 27. A. S. Mellon | 50. T. H. Johnson |
| 5. A. O. Starks | 28. Joseph A. Kozlak | 51. Richard N. Gardner |
| 6. Alfred Berglund | 29. Burt L. Kingsley | 52. J. Lawrence McLeod |
| 7. D. D. Murphy | 30. Donald O. Wright | 53. Frederick J. Miller |
| 8. Val Imm | 31. Walter P. Wolfe | 54. Harry Wing |
| 9. Roy F. Crowley | 32. A. O. Devold | 55. Fay Cravens |
| 10. O. J. Finstad | 33. William B. Anderson | 56. C. Elmer Johnson |
| 11. Frank J. Sell | 34. Robert G. Marshall | 57. Charles E. Adams |
| 12. J. V. Weber | 35. Gerald T. Mullin | 58. Edward R. Ribenack |
| 13. A. L. Almen | 36. Archie H. Miller | 59. Homer M. Carr |
| 14. Frank F. Romberg | 37. Beldin H. Loftsgaarden | 60. Patrick L. Farnand |
| 15. C. H. MacKenzie | 38. B. G. Novak | 61. George H. Lommen |
| 16. M. R. Cashman | 39. Charles A. Hausler | 62. Harry A. Bridgeman |
| 17. Wm. L. Dietz | 40. Milton C. Lightner | 63. A. O. Sletvold |
| 18. Wm. L. Roepke | 41. George L. Siegel | 64. Herman F. Sprung |
| 19. A. J. Rockne | 42. Charles N. Orr | 65. E. L. Tungseth |
| 20. Louis E. Berg | 43. George H. Sullivan | 66. Alfred Solstad |
| 21. P. W. Morrison | 44. Albert A. Lodin | 67. Richard Rice |
| 22. H. H. Bonniwell | 45. Henry H. Sullivan | |
| 23. Herman Schmechel | 46. Ralph V. Woolsey | |

HOUSE OF REPRESENTATIVES—George W. Johnson, of St. Louis county, Speaker.

- | | | |
|-------------------------|---------------------------|------------------------|
| 1. O. K. Dahle | 27. Robert F. Lee | 49. Clarence Jeston |
| S. Theo. Severtson | J. E. O'Rourke | Wm. Friederichs |
| John R. Trisch | Raymond J. Julkowski | 50. Roy E. Dunn |
| 2. W. Kenneth Nissen | John J. McNulty | Leonard Eriksson |
| L. A. Campbell | 29. George MacKinnon | Hannah J. Kempfer |
| 3. Bert J. Costello | Roy W. Wier | William F. Ost |
| 4. J. A. McIntosh | 30. Andrew O. Hayford | Lafayette C. Dixon |
| 5. G. H. Dalen | Mabeth Hurd Paige | Fred R. Miller |
| Wilbur G. Martz | 31. Will S. Collins | V. Lockwood |
| 6. M. J. Rohne | Carl G. Hagland | Galen L. Finnegan |
| 7. W. F. Merrill | 32. Otto D. Nellermeoe | William H. Hall |
| George W. Champlin | S. A. Stockwell | Wm. A. Syreen |
| Ralph W. Severson | 33. Walter H. Campbell | Theo. Thielen |
| 9. John L. Roebke | W. R. Youngquist | Marcus Nelson |
| H. B. Fast | 34. L. E. Brophey | R. T. Hart |
| 10. C. A. Halverson | John A. Weeks | John W. Cox |
| H. A. Frederickson | 35. S. H. Bellman | John J. White |
| 11. Wm. Nystrom | W. F. Bennett | Albert Amundson |
| O. A. Paulsen | 36. Baldwin Hartkopf | C. G. Mann |
| 12. H. C. Andersen | Richard L. Tighe | 57. Warren E. Hastings |
| Alex Lowe | 37. J. Albin Paulson | C. A. Dahle |
| Ralph E. Gryte | Arthur T. Gibbons | George O. Lockhart |
| 13. Frank W. White | 38. Michael F. Ettel, Jr. | Arne C. Wanvick |
| John Prestegard | A. L. Hogan | George W. Johnson |
| 14. John M. Zwach | 39. Albert J. Samec | A. C. Thompson |
| William H. Havemeier | Joseph H. Masek | Joseph A. Coduti |
| Fred H. Dawson | 40. Henry E. Horwitz | Charles T. Wangensteen |
| 15. John C. Kettner | Albert Kueffner | Ray Anderson |
| Albert G. Lieske | 41. Harry C. Nonnemacher | Mark Nolan |
| 16. John A. Hartle | William H. Kieffer | Gustaf Erickson |
| G. P. Madden | 42. I. R. Sweitzer | E. J. Chilgren |
| F. V. Schwartz | Roy E. Hilton | 63. Andrew I. Wambach |
| 18. Homer J. Covert | 43. W. C. Daly | Fred D. Long |
| Andrew Finstuen | Rollin G. Johnson | A. J. Powers |
| Gilbert W. Terwilliger | 44. J. H. Nordin | 65. J. O. Melby |
| 20. R. H. Forsythe | 45. Ernest Boberg | Marius Waldal |
| 21. Fred W. Radde | Lawrence M. Hall | 66. J. M. Biever |
| William Witt | 46. Fred T. Lux | Miner A. Helgeson |
| 22. Herman Dammann | John J. Kinzer | Martin P. Lager |
| 23. Theo. E. Thorkelson | 47. Clifford R. Hove | F. A. Green |
| 24. Edward Hagen | Oscar K. Iverson | Eric Friberg |
| Theodore S. Slen | 48. Carl J. Eastvold | |
| 25. Harry L. Wahlstrand | Harold H. Barker | |
| Lewis Herfindahl | A. D. Crissey | |
| 26. Melvin B. Jebb | F. F. Moore | |

FIFTIETH LEGISLATURE
1937



Digitized by Google

Original from
UNIVERSITY OF MICHIGAN

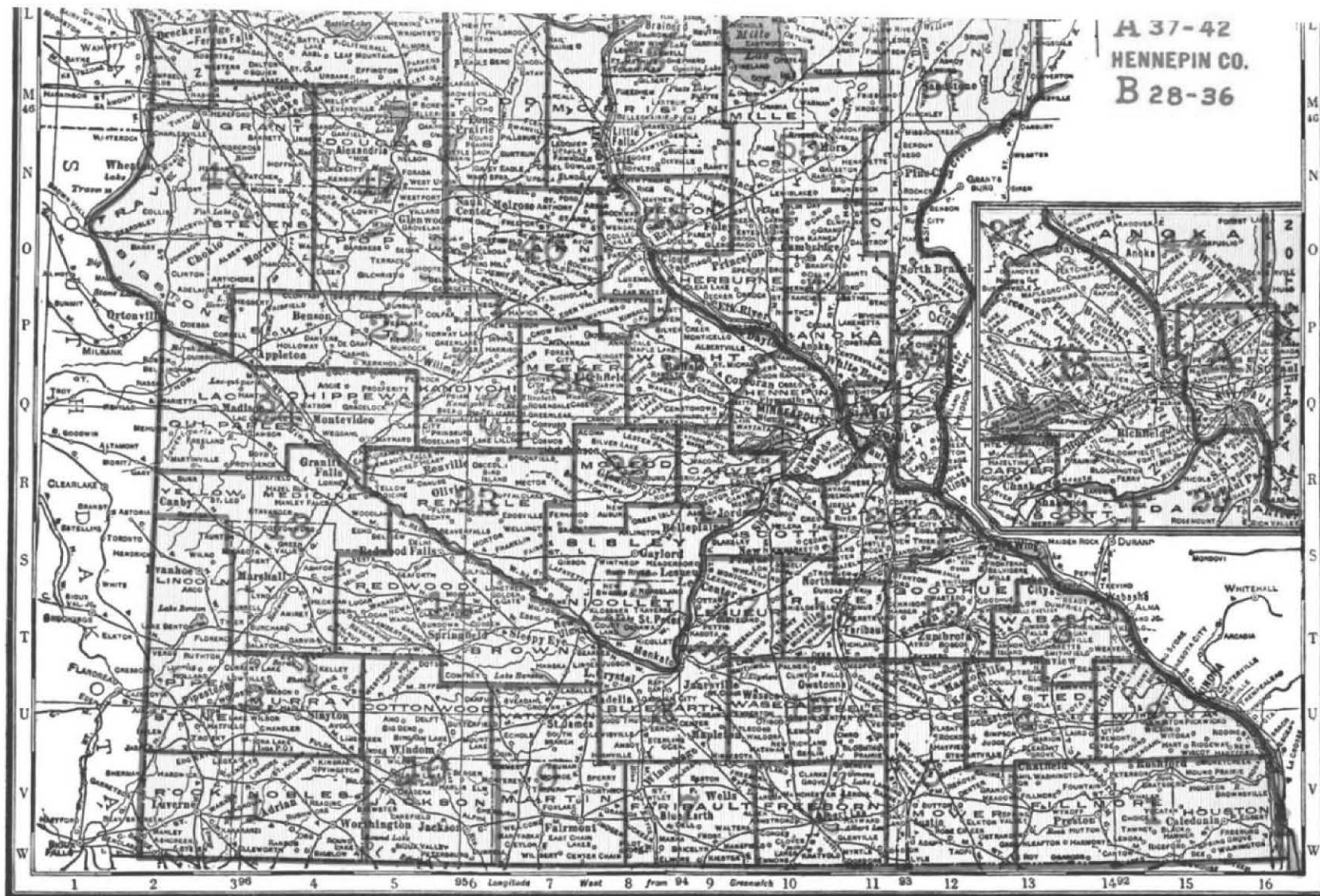

LEGISLATIVE DISTRICTS



THE LEGISLATURE OF 1937

MEMBERS OF THE SENATE

Name	Dist.	County	Postoffice
Larson, Henry A.	1	Fillmore-Houston	Preston
Galvin, M. J.	2	Winona	Winona
Carley, James A.	3	Wabasha	Plainview
Richardson, Wm. B.	4	Olmsted	Rochester
Starks, A. O.	5	Dodge-Mower	Dexter, R. 2
Berglund, Alfred	6	Freeborn	Albert Lea, R. 3
Murphy, D. D.	7	Faribault	Blue Earth
Imm, Val	8	Blue Earth	Mankato
Crowley, Roy F.	9	Martin-Watonwan	St. James
Finstad, O. J.	10	Cottonwood-Jackson	Windom
Sell, Frank J.	11	Nobles-Rock	Adrian
Weber, J. V.	12	Lincoln-Pipestone-	
		Murray	Slayton
Almen, A. L.	13	Lyon-Yellow Medicine	Balaton
Romberg, Frank F.	14	Brown-Redwood	Sleepy Eye
Swenson, Oscar A.	15	Nicollet-Sibley	Nicollet, R.F.D.
Cashman, M. R.	16	Steele-Waseca	Owatonna
Dietz, Wm. L.	17	Le Sueur	Montgomery
Roepke, Wm. L.	18	Rice	Faribault
Rockne, A. J.	19	Goodhue	Zumbrota
Berg, Louis E.	20	Dakota	West St. Paul
Hahn, A. A.	21	Carver-Scott	Belle Plaine
Nelsen, Ancher	22	McLeod	Hutchinson
Schmechel, Herman	23	Renville	Fairfax
Pederson, Nels A.	24	Chippewa-Lac qui Parle	Milan, R.F.D.
Lawson, Victor E.	25	Kandiyohi-Swift	Willmar
Ruotsinoja, Arvid	26	Meeker	Kimball, R. 3
Mellon, A. S.	27	Wright	Waverly
Kozlak, Joseph A.	28	Hennepin	Minneapolis
Kingsley, Burt L.	29	Hennepin	Minneapolis
Wright, Donald O.	30	Hennepin	Minneapolis
Wolfe, Walter P.	31	Hennepin	Minneapolis
Devold, A. O.	32	Hennepin	Minneapolis
Anderson, William B.	33	Hennepin	Minneapolis
Marshall, Robert G.	34	Hennepin	Minneapolis
Mullin, Gerald T.	35	Hennepin	Minneapolis
Miller, Archie H.	36	Hennepin	Hopkins
Loftsgaarden, Beldin H.	37	Ramsey	St. Paul
Novak, B. G.	38	Ramsey	St. Paul
Hausler, Charles A.	39	Ramsey	St. Paul
Lightner, Milton C.	40	Ramsey	St. Paul
Siegel, George L.	41	Ramsey	St. Paul
Orr, Charles N.	42	Ramsey	St. Paul
Neumeier, Karl	43	Washington	Stillwater
Lodin, Albert A.	44	Anoka-Isanti	Isanti, R. 1
Sullivan, Henry H.	45	Benton-Sherburne-	
		Stearns	St. Cloud
Woolsey, Ralph V.	46	Stearns	Melrose
Foslien, Fred J.	47	Douglas-Pope	Alexandria
Oliver, C. I.	48	Big Stone-Grant-	
		Stevens-Traverse	Graceville
Stiening, Henry C.	49	Clay-Wilkin	Moorhead
Johnson, T. H.	50	Otter Tail	Fergus Falls
Gardner, Richard N.	51	Todd-Wadena	Staples
McLeod, J. Lawrence	52	Cass-Itasca	Grand Rapids
Miller, Frederick J.	53	Crow-Wing-Morrison	Little Falls
Wing, Harry	54	Aitkin-Carlton	Carlton
Cravens, Fay	55	Kanabec-Mille Lacs-	
		Sherburne	Milaca
Johnson, C. Elmer	56	Chisago-Pine	Almelund
Dahle, C. A.	57	Cook-Lake-St. Louis	Duluth
Ribenack, Edward R.	58	St. Louis	Duluth
Carr, Homer M.	59	St. Louis	Proctor
Farnand, Patrick L.	60	St. Louis	Hibbing
Lommen, George H.	61	St. Louis	Eveleth
Bridgeman, Harry A.	62	Beltrami-Koochiching-	
		Lake of the Woods	Bemidji
Sletvold, A. O.	63	Becker-Hubbard	Detroit Lakes
Sprung, Herman F.	64	Norman-Mahnomen	Ada
Tungseth, E. L.	65	Clearwater-Pennington-	
		Red Lake	Thief River Falls
Solstad, Alfred	66	Polk	Fisher
Rice, Richard	67	Kittson-Roseau-Marshall	Alvarado

THE LEGISLATURE OF 1937

MEMBERS OF THE HOUSE OF REPRESENTATIVES

Name	Dist.	County	Postoffice
Benson, Bennie	1	Fillmore-Houston— At Large	Harmony
Severtson, S. Theo.	1	Fillmore	Whalan
Trisch, John R.	1	Houston	Caledonia
Nissen, W. Kenneth	2	Winona—1st District (City of Winona)	Winona
Kiefer, George W.	2	2nd District	Lewiston
Costello, Bert J.	3	Wabasha	Wabasha
Cutting, George B.	4	Olmsted	Eyota
Dalen, G. H.	5	Dodge	Hayfield
Chaffee, Reed J.	5	Mower	Austin
Kofstad, O. E.	6	Freeborn	Albert Lea
Merrill, W. E.	7	Faribault	Winnebago
Champlin, Geo. W.	8	Blue Earth	Lake Crystal
Krost, K. M.	8	Blue Earth	Mankato
Peterson, P. J. E.	9	Martin	Truman
Helling, J. A.	9	Watsonwan	Madelia
Bondhus, Thomas	10	Cottonwood	Storden
Olson, Geo. W.	10	Jackson	Mountain Lake
Nystrom, Wm.	11	Nobles	Worthington
Paulsen, O. A.	11	Rock	Steen
Nielsen, H. J. P.	12	Lincoln	Lake Benton
Cummiskey, T. V.	12	Murray	Currie
Lowe, Thos.	12	Pipestone	Pipestone
Middleton, C. O.	13	Lyon	Marshall
Prestegard, John	13	Yellow Medicine	Granite Falls
Zwach, John M.	14	Brown-Redwood— At Large	Lucan
Havemeier, William H.	14	Brown	New Ulm, R. 4
Aune, H. M.	14	Redwood	Redwood Falls
Daun, Joseph J.	15	Nicollet	St. Peter, R. 1
Lieske, Albert G.	15	Sibley	Henderson
Hartle, John A.	16	Steele	Owatonna
Castor, R. J.	16	Waseca	Waseca
Miller, Henry F.	17	Le Sueur	Kilkenny
Albers, Karl W.	18	Rice	Dundas
Finstuen, Andrew	19	Goodhue—1st District	Kenyon
Terwilliger, Gilbert W.	19	2nd District	Red Wing
Forsythe, R. H.	20	Dakota	South St. Paul
Radde, Fred W.	21	Carver	Waconia
Witt, William	21	Scott	Belle Plaine, R.F.D.
Dammann, Herman	22	McLeod	Plato
Thorkelson, Theo. E.	23	Renville	Maynard
Hagen, Edward	24	Chippewa	Milan
Slen, Theodor S.	24	Lac qui Parle	Madison
Peterson, Harold L.	25	Kandiyohi	Willmar, R. 3
Swanson, W. G.	25	Swift	Benson
Christenson, Harry W.	26	Meeker	Dassel, R. 3
Anderson, Geo. W.	27	Wright	Buffalo
Knopke, E. L.	27	Wright	Buffalo
Julkowski, Raymond J.	28	Hennepin	Minneapolis
McNulty, John J.	28	Hennepin	Minneapolis
MacKinnon, George	29	Hennepin	Minneapolis
Wier, Roy W.	29	Hennepin	Minneapolis
Hayford, Andrew O.	30	Hennepin	Minneapolis
Paige, Mabeth Hurd	30	Hennepin	Minneapolis
Hagland, Carl G.	31	Hennepin	Minneapolis
Stanchfield, E. M.	31	Hennepin	Minneapolis
Stockwell, S. A.	32	Hennepin	Minneapolis
Young, Henry G.	32	Hennepin	Minneapolis
Harrison, Harold	33	Hennepin	Minneapolis
Nordquist, Oscar A.	33	Hennepin	Minneapolis
Brophey, L. E.	34	Hennepin	Minneapolis
Feidt, Daniel S.	34	Hennepin	Minneapolis
Bellman, S. H.	35	Hennepin	Minneapolis
Bennett, W. F.	35	Hennepin	Minneapolis
Hartkopf, Baldwin	36	Hennepin—North Half	Osseo
Tighe, Richard L.	36	South Half	Wayzata
Palarine, F. L.	37	Ramsey—South	St. Paul
Paulson, J. Albin	37	North	St. Paul
Hogan, A. L.	38	Ramsey—South	St. Paul
Ettel, Michael F.	38	North	St. Paul

THE LEGISLATURE OF 1937

MEMBERS OF THE HOUSE OF REPRESENTATIVES—Continued

Name	Dist.	County	Postoffice
Faimon, Albert	39	Ramsey—5th Ward	St. Paul
Mickelson, Harry M.	39	Ramsey—6th Ward	St. Paul
Barrett, John F.	40	Ramsey—4th Ward	St. Paul
Hill, Jr., Louis W.	40	Ramsey—7th Ward	St. Paul
Kieffer, William H.	41	Ramsey	St. Paul
Nonnemacher, Harry C.	41	Ramsey	St. Paul
Hilton, Roy E.	42	Ramsey—South	St. Paul
Allen, Claude H.	42	Ramsey—North	St. Paul
Johnson, Rollin G.	43	Washington	Forest Lake
Meyer, Gus	43	Washington	Lake Elmo
Nordin, J. H.	44	Anoka-Isanti	Columbia Heights
Erickson, Carl E.	45	Benton-Sherburne	St. Cloud
Hall, Lawrence M.	45	Stearns	St. Cloud
Lux, Fred T.	46	Stearns—First District	Sauk Center
Kinzer, John J.	46	Stearns—Second District	Cold Spring
Hove, Clifford R.	47	Douglas	Alexandria
Iverson, Oscar K.	47	Pope	Terrace
Eastvold, Carl J.	48	Big Stone	Ortonville
Barker, Harold H.	48	Grant	Elbow Lake
Crissy, A. D.	48	Stevens	Morris
Gross, Ernest	48	Traverse	Wheaton
Whaley, Archie	49	Clay	Moorhead
Lillibridge, C. R.	49	Wilkin	Rothsay
Dunn, Roy E.	50	Otter Tail	Pelican Rapids
Hultquist, C. B.	50	Otter Tail	New York Mills
Kempfer, Hannah J.	50	Otter Tail	Erhard
Ost, William F.	50	Otter Tail	New York Mills
Dixon, Lafayette C.	51	Todd	Long Prairie
Hensler, Joe	51	Wadena	Wadena
Lockwood, V.	52	Cass	Motley
Litchke, Herman E.	52	Itasca	Grand Rapids
Hall, William H.	53	Crow Wing-Morrison— At Large	Little Falls
Halsted, C. L.	53	Crow Wing	Brainerd
Thielen, Theo.	53	Morrison	Pierz, R. 1
Iverson, Isedor	54	Aitkin	McGregor
Sahlman, George I.	54	Carlton	Cloquet
Cox, John W.	55	Kanabec-Mille Lacs- Sherburne	Becker
White, John J.	55	Kanabec-Mille Lacs- Sherburne	Ogilvie
Holm, J. A.	56	Chisago	North Branch
Mann, C. G.	56	Pine	Hinckley
Omtvedt, August	57	Cook-Lake	Two Harbors
Eklund, Wm. J.	57	St. Louis	Duluth
Langdahl, O. P.	58	St. Louis	Duluth
Wanvick, Arne C.	58	St. Louis	Duluth
Antila, John	59	St. Louis	Duluth
Thompson, A. C.	59	St. Louis	Duluth
Kelly, Richard	60	St. Louis	Chisholm
Widstrand, Oscar	60	St. Louis	Hibbing
Anderson, Ray	61	St. Louis	Gilbert
Kraker, Joseph J.	61	St. Louis	Virginia
Erickson, Gustaf	62	Beltrami-Lake of the Woods	Spooner
Chilgren, E. J.	62	Koochiching	Littlefork
Nordstrom, Edgar L.	63	Becker	Detroit Lakes
Swindells, Chas.	63	Hubbard	Laporte
Powers, A. J.	64	Mahnomen-Norman	Mahnomen
Day, W. E.	65	Clearwater-Pennington- Red Lake	Bagley
Melby, J. O.	65	Clearwater-Pennington- Red Lake	Oklee
Duckstad, Walter S.	66	Polk	Fertile
Hagen, George	66	Polk	Crookston
Bouvette, Clifford	67	Kittson	Hallock
Morberg, Emil	67	Marshall	Oslo
Friberg, Eric	67	Roseau	Roseau

OFFICERS OF THE SENATE

Officers	County	Postoffice
Secretary—		
G. Howard Spaeth.....	Norman	Ada
First Assistant Secretary—		
H. Y. Torrey.....	St. Louis	Duluth
Second Assistant Secretary—		
Roland Olson.....	Blue Earth	Mankato
Third Assistant Secretary—		
Arnold Affeldt.....	Wabasha	Elgin
Sergeant-at-Arms—		
A. J. Loyear.....	St. Louis	Duluth
Chaplain—		
Frank Doran, D.D.....	Ramsey	St. Paul
Special Clerk—		
Harry R. Clarkson.....	Hennepin	Minneapolis
Assistant Sergeant-at-Arms—		
John J. Aupperle.....	Olmsted	Rochester
Engrossing Clerk—		
Van Lawrence.....	Murray	Slayton
Enrolling Clerk—		
Leo Shandorf.....	Rice	Faribault
Special Clerk—		
Ray G. Krueger.....	Hennepin	Minneapolis

OFFICERS OF THE HOUSE

Position	County	Postoffice
Speaker—		
Harold H. Barker.....	Grant	Elbow Lake
Chief Clerk—		
John J. McDonough.....	Ramsey	St. Paul
First Assistant Clerk—		
J. F. A. Pietsch.....	Blue Earth	Mankato
Second Assistant Clerk—		
R. M. Aalbu.....	Pennington	Thief River Falls
Enrolling Clerk—		
Wendeline Lemm.....	Stearns	Melrose
Engrossing Clerk—		
Beatrice E. Butler.....	Hennepin	Minneapolis
Desk Clerk—		
Harry L. Allen.....	Blue Earth	Mankato
Index Clerk—		
C. E. Rucker.....	Hennepin	Minneapolis
Reading Clerk—		
G. H. Leahy.....	Wright	Maple Lake
Sergeant-at-Arms—		
Lewis Herfindahl.....	Swift	Benson
Assistant Sergeant-at-Arms—		
George Elhard.....	Koochiching	Northome
Postmaster—		
M. Ryan.....	Houston	Caledonia
Assistant Postmaster—		
Mrs. Josie Wagner.....	Hennepin	Minneapolis
Chaplain—		
Rev. Charles J. Keefe.....	Ramsey	St. Paul

STANDING COMMITTEES OF THE SENATE

1937

AGRICULTURE—Crowley, chairman; Romberg, Finstad, Sell, Roepke, Schmechel, Pederson, Sprung, Ruotsinoja, Berglund, Cashman, Solstad, Starks, Stiening, Foslien, Johnson, C. E., Rice—17.

AVIATION—Marshall, chairman; Lommen, Sell, Devold, Hausler, Sprung, Berg, Cravens, Pederson—9.

BANKS AND BANKING—Larson, chairman; Ribenack, Roepke, Sell, Imm, Gardner, Lightner, Kingsley, Ruotsinoja, Marshall, Foslien—11.

CITIES OF THE FIRST CLASS—Ribenack, chairman; Loftsgaarden, Lightner, Orr, Kozlak, Kingsley, Mullin, Wright, Wolfe, Anderson, Marshall, Novak, Carr, Hausler, Siegel, Devold, Dahle—17.

CIVIL ADMINISTRATION—Hausler, chairman; Carley, Lodin, Lommen, Siegel, McLeod, Sullivan, Miller, F. J., Almen, Cravens, Stiening, Solstad, Imm, Kingsley, Swenson—15.

COMMITTEE ON COMMITTEES—Neumeier, chairman; Orr, Weber, Wolfe, Richardson—5.

COOPERATIVES—Dietz, chairman; Swenson, Nelsen, Foslien, Almen, Woolsey, Hahn, Rice, Richardson, Mellon, Sprung—11.

CORPORATIONS—Siegel, chairman; Galvin, Sletvold, Hausler, Lommen, Devold, Neumeier, Solstad, Novak, Rice, Johnson, T. H.—11.

CRIME AND CRIME PREVENTION—Sell, chairman; Devold, Lommen, Lawson, Richardson, Loftsgaarden, Almen, Oliver, Dietz, Carr, Finstad—11.

DAIRY PRODUCTS AND LIVE STOCK—Murphy, chairman; Starks, Lawson, Romberg, Schmechel, Crowley, Lodin, Sprung, Pederson, Cashman, Berg, Tungseth, Berglund, Johnson, C. E., Solstad, Dietz, Nelsen—17.

DRAINAGE—Berg, chairman; Bridgeman, Lawson, Rockne, Schmechel, Pederson, Johnson, C. E., Foslien, Rice, McLeod, Sprung—11.

EDUCATION—Almen, chairman; Oliver, Anderson, Nelsen, Ruotsinoja, Romberg, Schmechel, Foslien, Murphy, Tungseth, Imm, Woolsey, Galvin, Finstad, Dahle—15.

ELECTIONS—Richardson, chairman; Larson, Lawson, Woolsey, Rockne, Weber, Marshall, Siegel, Anderson, Roepke, Sullivan, Miller, F. J., Sletvold—13.

FINANCE—Rockne, chairman; Larson, Murphy, Nelsen, Orr, Lightner, Wolfe, Mullin, Bridgeman, Farnand, Kingsley, Sullivan, Galvin, Oliver, Dietz, Rice, Carr, Imm, Berg, Solstad, Swenson—21.

GAME AND FISH—Mullin, chairman; Larson, Bridgeman, Lawson, Ribenack, Cravens, Miller, A. H., Marshall, Hahn, Woolsey, Almen, Sletvold, Oliver, Mellon, Weber, Johnson, T. H., Rice, Kingsley, Sullivan—19.

GENERAL LEGISLATION—Carley, chairman; Larson, Lodin, Weber, Wolfe, Rockne, Loftsgaarden, Anderson, Farnand, Miller, F. J., Sullivan, Wright, Kingsley, Roepke, Gardner—15.

INSURANCE—Anderson, chairman; Rockne, Weber, Orr, Mullin, Schmechel, Farnand, Cashman, Marshall, Mellon, Berglund, Woolsey, Swenson—13.

JUDICIARY—Loftsgaarden, chairman; Wolfe, Larson, Carley, Galvin, Rockne, Sullivan, Lightner, Orr, Siegel, Anderson, Neumeier, Woolsey, Miller, F. J., Stiening, Sletvold, Richardson, Finstad, Kozlak, Miller, A. H., Wright, Devold, Gardner, Farnand, Lommen, Mullin, Dahle—27.

LABOR—Galvin, chairman; Roepke, Stiening, Neumeier, Cravens, Wright, Lightner, Mullin, Siegel, Devold, Kozlak, Finstad, Sletvold, Dahle, Nelsen—15.

LIQUOR CONTROL—Finstad, chairman; Siegel, Lawson, Roepke, Hahn, Berglund, Weber, Wing, Tungseth, Solstad, Dietz, Novak, Mellon, Crowley, Galvin—15.

MARKETS AND MARKETING—Starks, chairman; Murphy, Neumeier, Wolfe, Romberg, Foslien, Berglund, Cashman, Wing, Nelsen, Pederson, Swenson, Richardson—13.

MILITARY AFFAIRS—Ruotsinoja, chairman; Farnand, Marshall, Mellon, Gardner, Cashman, Imm, Miller, F. J., Novak—9.

MOTOR VEHICLE AND MOTOR TAX LAWS—Roepke, chairman; Hausler, Orr, Neumeier, Schmechel, Sell, Miller, A. H., Murphy, Hahn, Wright, Kingsley, Sullivan, Carley, Swenson, Dahle—15.

MUNICIPAL AFFAIRS—Miller, A. H., chairman; Richardson, Bridgeman, Ribenack, Schmechel, Crowley, Pederson, Weber, Sullivan, Wing, Galvin, Tungseth, Woolsey—13.

PUBLIC DOMAIN—Sletvold, chairman; Nelsen, Neumeier, Hahn, Farnand, Mullin, Schmechel, Bridgeman, Wing, Weber, Carley, Berglund, Dietz, Berg, Johnson, C. E.—15.

PUBLIC HEALTH—Oliver, chairman; Richardson, Starks, Lightner, Mullin, Finstad, Gardner, Hahn, McLeod, Carley, Pederson—11.

PUBLIC HIGHWAYS—Wright, chairman; Larson, Roepke, Neumeier, Siegel, Marshall, Mellon, Sprung, Miller, A. H., Galvin, Imm, Berg, Miller, F. J., Sell, Oliver, Stiening, Sletvold, Tungseth, Solstad, Novak, Kozlak, Swenson, Dahle—23.

PUBLIC INSTITUTIONS AND BUILDINGS—Imm, chairman; Roepke, Hausler, Lawson, Starks, Gardner, Foslien, Johnson, T. H., Berg, Kozlak, Wing—11.

PUBLIC WELFARE—Stiening, chairman; Loftsgaarden, Rockne, Richardson, Tungseth, Hausler, Lommen, Johnson, T. H., Sell, Cravens, Miller, A. H., Lightner, Wolfe, Oliver, Almen, McLeod, Ruotsinoja, Cashman, Woolsey—19.

RAILROADS—Sullivan, chairman; Imm, Almen, Oliver, Nelsen, Bridgeman, Cashman, Crowley, Sletvold, Mullin, Roepke, Finstad, Murphy—13.

REAPPORTIONMENT—Wing, chairman; Neumeier, Richardson, Novak, Anderson, Mellon, Dietz, Carr, McLeod—9.

REFORESTATION—Cashman, chairman; Kozlak, Bridgeman, Sprung, Weber, Marshall, Ribenack, Johnson, T. H., Carr, Johnson, C. E., Novak, Miller, F. J., Rice—13.

RULES AND LEGISLATIVE EXPENSE—Orr, chairman; Crowley, Miller, A. H., Roepke, Rockne, Ribenack, Carley, Sletvold, Romberg, Wolfe, Weber—11.

RURAL CREDITS AND STATE DEVELOPMENT—Solstad, chairman; Bridgeman, Starks, Murphy, Ruotsinoja, Hahn, Rice, Johnson, C. E., Lommen, Lodin, Tungseth—11.

SOLDIERS' BONUS AND SOLDIERS' HOME—Neumeier, chairman; Devold, Nelsen, Marshall, Gardner, McLeod, Johnson, C. E., Rice, Cravens, Mellon, Johnson, T. H.—11.

STATE AND COUNTY FAIRS—Berglund, chairman; Starks, Loftsgaarden, Lodin, Cashman, Johnson, C. E., Foslien, Johnson, T. H., Dietz, Wing, Sprung—11.

STATE PARKS, MEMORIALS AND MONUMENTS—Woolsey, chairman; Bridgeman, Romberg, Devold, Pederson, Kozlak, McLeod, Gardner, Miller, F. J.—9.

TAXES AND TAX LAWS—Miller, F. J., chairman; Neumeier, Starks, Sell, Orr, Marshall, Foslien, Murphy, Loftsgaarden, Carley, Berglund, Wright, Cashman, Woolsey, Almen, Stiening, Solstad, Dietz, Ruotsinoja, Wing, Ribenack, Swenson, McLeod, Lawson, Dahle—25.

TELEPHONE AND TELEGRAPH—Wolfe, chairman; Stiening, Hahn, Anderson, Galvin, Finstad, Crowley, Woolsey, Novak, Cravens, Larson—11.

TOWNS AND COUNTIES—Weber, chairman; Stiening, Wing, Oliver, Ribenack, Romberg, Carr, Finstad, Crowley, Berg, Solstad, Miller, A. H., Farnand, Imm, Dahle—15.

UNIVERSITY—Kingsley, chairman; Wolfe, Almen, Richardson, Orr, Gardner, Lawson, Tungseth, Romberg, Lodin, Dahle—11.

WORKMEN'S COMPENSATION—Lightner, chairman; Larson, Richardson, Rockne, Wolfe, Finstad, Lodin, Galvin, Wright, Carr, Swenson—11.

STANDING COMMITTEES OF THE HOUSE

1937

AGRICULTURE AND HORTICULTURE—White, chairman; Peterson, P. J. E., vice chairman; Hagen, E., Knopke, Hartle, Middleton, Prestegard, Olson, G. W., Morberg, Duckstad, Lieske, Lillibridge, Zwach, Kiefer, G. W., Cox, Kofstad, Lowe, Nielsen, Holm, Swanson, Thorkelson—21.

AIRCRAFT AND AIRWAYS—Knopke, chairman; MacKinnon, vice chairman; Hill, Lillibridge, Krost, Paulson, O. A., Ettel, Hultquist, Helling, Brophay, Erickson, C. E.—11.

APPROPRIATIONS—Ost, chairman; Chilgren, vice chairman; Halsted, Stockwell, Anderson, G. W., Julkowski, Feidt, Barrett, Cutting, Day, Thompson, Crissey, Allen, Nordin, Swanson, Antila, Zwach, Slen, Wanvick, Hall, L. M., Havemeier, Hayford, Wier, Kinzer, Peterson, P. J. E., Olson, Nystrom, Hagen, E., Cummiskey, Witt, Chaffee, Omtvedt, Palarine, Bondhus, Gross, Iverson, O., White, J. J., Nordstrom, MacKinnon—39.

BANKS AND BANKING—Kinzer, chairman; Finstuen, vice chairman; Miller, Duckstad, Zwach, Melby, Eklund, Bennett, Lux, Chaffee, Cummiskey, Middleton, Palarine, Eastvold, Anderson, G. W., Harrison, Dixon—17.

BOARD OF CONTROL AND STATE INSTITUTIONS—Nordin, chairman; Sahlman, vice chairman; Hultquist, Knopke, White, Champlin, Daun, Cummiskey, Holm, Kinzer, Albers, Mickelson, Bennett, Kempfer, Dammann—15.

CITIES OF THE FIRST CLASS—Bennett, chairman; Hayford, vice chairman; Palarine, Julkowski, Hogan, Stanchfield, Hilton, Wanvick, Nonnemacher, Antila, Eklund, Ettel, MacKinnon, Hill, Feidt, Brophay, Allen, Barrett, Wier—19.

CIVIL ADMINISTRATION—Thorkelson, chairman; Bondhus, vice chairman; Stanchfield, Tighe, Dixon, Knopke, Friberg, Day, Olson, Trisch, Erickson, G., Halsted, Cox, Nordin, Kofstad, Langdahl, Nystrom, Nielsen, Prestegard, Dunn, Lieske, Anderson, G. W., Dammann, Cummiskey, Paige, Brophay, McNulty, Palarine, Hagen, E., Iverson, Isedor, Swindells—31.

CLAIMS—Hagland, chairman; Cutting, vice chairman; Severtson, Albers, Anderson, G. W., Dalen, Thorkelson—7.

COMMERCE, MANUFACTURE AND RETAIL TRADE—Hogan, chairman; Peterson, H. L., vice chairman; Halsted, Palarine, Nonnemacher, Hayford, Melby, Nissen, Aune, Wanvick, Kofstad, Cutting, Albers, Middleton, Dixon, Antila, Hove, Christenson, Hensler, Erickson, G., Sahlman, Omtvedt, Widstrand, Benson, Crissey, MacKinnon, Daun—27.

COOPERATIVES AND COOPERATION—Cox, chairman; Nielsen, vice chairman; White, Zwach, Lillibridge, Wier, Olson, Peterson, P. J. E., Prestegard, Middleton, Swanson, Hill, Nordstrom—13.

CORPORATIONS—Iverson, O., chairman; Chaffee, vice chairman; Nordquist, Champlin, Forsythe, Castor, Paulson, J. A., Cox, Young, Allen, Litchke—11.

CRIME PREVENTION—Tighe, chairman; Swindells, vice chairman; Dalen, Stockwell, Helling, Benson, Costello, Duckstad, Severtson, Crissey, Hall, L. M., Meyer, Holm, Kiefer, W. H., Litchke, Slen, Whaley, Erickson, C. E., Hilton, Ettel, Nordquist—21.

DAIRY PRODUCTS AND LIVESTOCK—Day, chairman; Swanson, vice chairman; Halsted, Miller, Thielen, Meyer, Knopke, Nordstrom, Kinzer, Radde, Cox, Bondhus, Daun, Anderson, G. W., Dammann, Castor, Peterson, P. J. E., Lux, Hensler, Lieske, Lockwood, Witt, Kiefer, G. W., Olson, Morberg, Iverson, O., Gross, White, Havemeier—29.

DRAINAGE—Anderson, R., chairman; Bouvette, vice chairman; Lowe, Morberg, Dixon, Champlin, Friberg, Powers, Iverson, I., Hartkopf, Hill, Erickson, C. E., Crissey, Gross, Lillibridge, Kempfer, Litchke, Hall, W. H., Omtvedt—19.

EDUCATION—Thompson, chairman; Zwach, vice chairman; Litchke, Sahlman, Peterson, H. L., Dalen, Swindells, Cox, Champlin, MacKinnon, Widstrand, Cutting, Hagen, G., Prestegard, Holm, Nordquist, Bouvette, Powers, Ettel, Christenson, Wier, Ost, Paige—23.

ELECTIONS—Havemeier, chairman; Lux, vice chairman; Cummiskey, Finstuen, Holm, Benson, Nordquist, Mickelson, Bennett, Kiefer, W. H., Dammann, Kiefer, G. W., Widstrand, Nordstrom, Whaley, Ost, Iverson, O., Krost, Thorkelson—19.

EMERGENCY RELIEF—Crissey, chairman; Cummiskey, vice chairman; Paulsen, O. A., Omtvedt, Meyer, Finstuen, Kinzer, Wanvick, Hove, Slen, Morberg, Swanson, Benson, Bouvette, Kiefer, G. W., Zwach, Stanchfield, Cutting, Faimon, Langdahl, Gross, Hartkopf, Ettel, Eastvold, White—25.

ENGROSSMENT AND ENROLLMENT—Hayford, chairman; Dixon, vice chairman; Knopke, Nielsen, Hultquist—5.

GAME AND FISH—Friberg, chairman; Castor, vice chairman; Litchke, Halsted, McNulty, Mann, Iverson, O., Iverson, I., Whaley, Hove, Forsythe, Chaffee, Cummiskey, Day, Johnson, Terwilliger, Lockwood, Morberg, Chilgren, Hensler, Langdahl, Hill, Kempfer, Tighe, Havemeier, Feidt, Bouvette—27.

GENERAL LEGISLATION—Erickson, G., chairman; Kelly, vice chairman; Palarine, Kraker, Dunn, Trisch, Anderson, R., Hilton, Krost, MacKinnon, Johnson, Terwilliger, Antila, Ettel, Langdahl, Julkowski, Costello, Hogan, Hayford, Bellman, Wier, Nissen, Nonnemacher, Nordin, Whaley—25.

INSURANCE—Terwilliger, chairman; Anderson, G. W., vice chairman; Sahlman, Kraker, Thielen, Hilton, Palarine, Chaffee, Day, Peterson, P. J. E., Bellman, Kofstad, Hartle, Aune, Kiefer, W. H., Krost, Hagen, G., Melby, Thorkelson—19.

JUDICIARY—Slen, chairman; Hagen, G., vice chairman; Nissen, Champlin, Krost, Finstuen, Terwilliger, Julkowski, MacKinnon, Paige, Young, Nordquist, Brophay, Feidt, Bellman, Tighe, Palarine, Allen, Johnson, Erickson, C. E., Hall, L. M., Eastvold, Anderson, R., Powers, Kiefer, G. W., Barrett—26.

LABOR—Wier, chairman; Barrett, vice chairman; Mickelson, McNulty, Kraker, Bennett, Ettel, Chaffee, Stanchfield, Forsythe, Kelly, Faimon, Hagland, Hartkopf, Paulson, J. A., Nonnemacher, Nordin, Hilton, Harrison, Helling, Erickson, C. E., Langdahl, Thompson—23.

LIQUOR CONTROL—Lockwood, chairman; McNulty, vice chairman; Trisch, Bennett, Prestegard, Faimon, Cumiskey, Hogan, Chaffee, Daun, Swanson, Terwilliger, Ost, Holm, Olson, Erickson, G., Kieffer, W. H., Hagen, E., Lux, Thompson, Witt, Melby, Havemeier, Severtson, Merrill, Hagland, Kraker, Dunn, Thorkelson—29.

MARKETS AND MARKETING—Olson, chairman; Christenson, vice chairman; Miller, Thielen, Meyer, Knopke, Trisch, Middleton, Eklund, Swanson, Benson, Prestegard, Duckstad, Kiefer, G. W., Gross, Bouvette, Daun, Nystrom, Merrill, Hagen, E., Dunn, Paulsen, O. A., Feidt, Lowe, Aune, Hartle, Chilgren, Forsythe, Radde, Dammann, Hartkopf—31.

MILITARY AFFAIRS—Zwach, chairman; Eklund, vice chairman; Barrett, Erickson, C. E., Hall, W. H., Hultquist, Costello, Radde, Young, Nielsen, Nonnemacher, Allen, Paulson, J. A., Hove, Duckstad—15.

MOTOR VEHICLES AND MOTOR VEHICLE TAX LAWS—Chilgren, chairman; Gross, vice chairman; Litchke, Peterson, P. J. E., Aune, Paulson, J. A., Bondhus, Friberg, Wanvick, Costello, Morberg, Nordstrom, Thompson, Trisch, Severtson, Hagen, G., Hensler, Lieske, Castor, Day, Hagland, Forsythe, Faimon, Kieffer, W. H., Brophey—25.

MUNICIPAL AFFAIRS—Melby, chairman; Middleton, vice chairman; Halsted, Lowe, Merrill, Kraker, Nissen, Tighe, Stockwell, Paulson, J. A., Sahlman, Hall, W. H., Anderson, R., Widstrand, Kelly, Hagen, G., Hensler, Hagland, Aune, Cutting, Krost—21.

PRINTING AND PUBLISHING—Mann, chairman; Widstrand, vice chairman; Ost, Whaley, Bouvette, Kraker, Peterson, H. L., Finstuen, Chilgren, Paulsen, O. A., Radde—11.

PUBLIC BUILDINGS—Dixon, chairman; Champlin, vice chairman; Hall, W. H., Krost, Dammann, Hilton, Nonnemacher, Albers, Dunn, Dalen, Radde, Meyer, Young, Duckstad, Hartle, Nielsen, Miller—17.

PUBLIC DOMAIN—Stockwell, chairman; Halsted, vice chairman; Anderson, G. W., Tighe, Hogan, Kofstad, Chilgren, Paige, Lockwood, Iverson, I., Nystrom, Powers, Prestegard, Peterson, H. L., Thompson, Kraker, Anderson, R., Erickson, G., Nordstrom, Day, Friberg—21.

PUBLIC HEALTH AND HOSPITALS—Kieffer, W. H., chairman; Mickelson, vice chairman; Lowe, White, Kofstad, Peterson, H. L., Cutting, Langdahl, Eklund, Ost, Barrett, Bennett, Slen, Melby, Nissen, Christenson, Eastvold, Lux, Witt, Brophey, Havemeier, Paige, Stockwell—23.

PUBLIC HIGHWAYS—Trisch, chairman; Nordin, vice chairman; Halsted, Thielen, Harrison, Witt, Mann, Swindells, Dalen, Iverson, I., Hagen, G., Iverson, O., Wanvick, Swanson, Lux, Hagland, Lockwood, Lieske, Powers, Bouvette, Nordstrom, Cox, Bondhus, Daun, Radde, Hove, Chaffee, Castor, Finstuen, Allen, McNulty, Julkowski, Kelly, Omtvedt, Hilton—35.

PUBLIC WELFARE AND SOCIAL LEGISLATION—Bellman, chairman; Paige, vice chairman; Nissen, Swindells, Cox, Harrison, Kempfer, Middleton, Olson, Ettel, Crissey, Barrett, Christenson, Johnson, Forsythe, Hill, Wier, Kelly, Faimon—19.

RAILROADS AND STATE MOTOR TRANSPORTATION—Nystrom, chairman; Faimon, vice chairman; McNulty, Julkowski, Peterson, H. L., Helling, Hove, White, Thompson, Mickelson, Brophey, Hogan, Lockwood, Duckstad, Hagland, Hensler, Omtvedt, Kelly, Hartkopf, Barrett, Wanvick, Hayford, Kinzer, Albers, Lillibridge, Swanson, Middleton—27.

REFORESTATION—Lieske, chairman; Iverson, I., vice chairman; Slen, Lowe, Hall, W. H., Swindells, Sahlman, Langdahl, Friberg, Lillibridge, Erickson, G., Merrill, Costello, Helling, Whaley, Johnson, Dammann, Severtson, Kiefer, G. W., Erickson, C., Nielsen, Hultquist, Litchke—23.

RULES—Eastvold, chairman; Erickson, G., vice chairman; Terwilliger, Havemeier, Bennett, Kieffer, W. H., Stockwell, Lockwood, Chilgren, Ost, Thorkelson—11.

Sullivan, Miller, F. J., Almen, Cravens, Stiening, Solstad, Imm, Kingsley, Swenson—15.

SOLDIERS' HOME, STATE BONUS AND EX-SERVICE MEN—Nissen, chairman; Kofstad, vice chairman; Stanchfield, Feidt, Kempfer, Hultquist, Kelly, Costello, Albers, Young, Prestegard—11.

STATE AND COUNTY FAIRS—Lux, chairman; Omtvedt, vice chairman; Witt, Meyer, Hall, W. H., Peterson, P. J. E., Havemeier, Hartkopf, Crissey, Nielsen, Lieske, Miller, Merrill, Helling, Dammann, Hartle, Morberg—17.

STATE DEVELOPMENT AND IMMIGRATION—Prestegard, chairman; Antila, vice chairman; Lowe, Hall, W. H., Severtson, Dalen, Nordquist, Hilton, Lillibridge, Kempfer, Meyer, Morberg, Miller, Hall, L. M., Peterson, P. J. E.—15.

STATE PARKS—Benson, chairman; Aune, vice chairman; Kinzer, Kempfer, Merrill, Paulson, J. A., Terwilliger, Antila, Lillibridge, Litchke, Paulsen, O. A., Radde, Young—13.

STATE PRISON—McNulty, chairman; Johnson, vice chairman; Hultquist, Hagen, E., MacKinnon, White, Lux, Gross, Hall, L. M., Hayford, Paulson, O. A., Forsythe, Nystrom, Nonnemacher, Helling, Mann, Faimon—17.

TAXES AND TAX LAWS—Hagen, E., chairman; Daun, vice chairman; Sahlman, Hogan, Kraker, Thielen, Harrison, Nissen, Tighe, Stockwell, Finstuen, Iverson, I., Knopke, Dixon, Kelly, Widstrand, Hove, Slen, Friberg, Hagen, George, Day, Hill, Benson, Bellman, Eklund, Trisch, Lieske, Lockwood, Powers, Christenson, Zwach, Erickson, G., Peterson, H. L., Stanchfield, Eastvold, Dunn, Anderson, R., Chilgren, Nystrom, Mann—41.

TELEPHONES AND TELEGRAPHS—Thielen, chairman; Hove, vice chairman; Hagland, Aune, Hagen, E., Kofstad, Hensler, Melby, Bellman, Kieffer, W. H., Hogan, Castor, Merrill, Hall, L. M., Hartle—15.

TOWNS AND COUNTIES—Witt, chairman; Cox, vice chairman; Miller, Christenson, Thielen, Tighe, Mann, Dalen, Iverson, O., Powers, Anderson, R., Widstrand, Melby, Castor, Severtson, Omtvedt, Holm, Antila, Paulsen, O. A., Bouvette, Nordin, Johnson, Nielsen, Hartle, Albers—25.

UNIVERSITY AND STATE SCHOOLS—Nordstrom, chairman; Bellman, vice chairman; Julkowski, Harrison, Paige, Thompson, Eklund, Stockwell, Hagen, G., Ost, Whaley, Wier, Hill, Mann, Allen, Bondhus, Mickelson, Daun, Holm, Iverson, O., Eastvold, Friberg, Paulson, J. A., Crissey, Swindells—25.

WORKMEN'S COMPENSATION—Julkowski, chairman; Stanchfield, vice chairman; Eastvold, Nordquist, Krost, Bondhus, Harrison, Hayford, Costello, Terwilliger, Johnson, Feidt, Bellman, Young, Faimon, Hall, L. M., Slen, Antila, Anderson, R.—19.

PERMANENT RULES OF THE SENATE

1937

CALLING SENATE TO ORDER

1. The President shall take the chair at the hour to which the Senate shall have adjourned, and shall immediately call the members to order, and, on the appearance of a quorum, shall proceed with the regular order of business. He shall preserve order and decorum; may speak on points of order in preference to members, and shall also decide all questions of order, subject to an appeal to the Senate by any member but such appeal shall be decided by a majority vote of those present and voting thereon.

APPOINTMENT OF COMMITTEES

2. All committees of the Senate and members of commissions to be appointed by the Senate authorized by rule, statute, resolution or otherwise, shall be appointed by a Committee on Committees, subject to confirmation by the Senate, and all such appointments made by such committee on committees shall likewise be subject to confirmation by the Senate.

QUESTIONS—HOW STATED AND DECIDED

3. He shall rise to put the question, but may state it sitting.

4. Questions shall be distinctly put in this form, to-wit: "As many as are of the opinion that (as the question may be) say Aye," and after the affirmative voice is expressed, "As many as are of the contrary opinion say No." The President shall declare all votes, but if any member rise to doubt a vote, he shall order a division.

When nominations or appointments made by the Governor which require confirmation by the Senate have been transmitted to the Senate, the final question on every nomination shall be, "Will the Senate advise and consent to this nomination?" which question shall not be put on the same day on which the nomination is received, nor on the day on which it may be reported by a committee unless by unanimous consent.

Every such nomination shall, upon request of any Senator, be referred to a committee, and if a question shall arise as to the proper committee, the same shall be referred without debate to the Committee on Rules to report the proper reference thereof and upon adoption of the report of such committee it shall be referred accordingly.

PRESIDENT PRO TEM.

5. The President shall call some member to the chair when the Senate goes into Committee of the Whole. In the absence of the President the President Pro Tem. shall preside, and in the absence of both the President and the President Pro Tem. a member may be called to perform the duties of the chair; but substitutions shall not extend beyond adjournment.

FURTHER DUTIES OF THE PRESIDENT

6. The President of the Senate shall sign all acts, memorials, addresses and resolutions; and all writs, warrants and subpoenas issued by the Senate shall be signed by him and attested by the Secretary.

7. The President is authorized to administer all oaths required in the discharge of his duties.

DISTURBANCE IN LOBBY

8. In case of any disturbance or disorderly conduct in the lobbies or galleries, the President or chairman of the Committee of the Whole shall have power to order the same cleared.

PRIVILEGE OF REPORTERS

9. Because of the limited space available on the floor of the Senate, the Associated Press, United Press, The St. Paul Pioneer Press, the St. Paul Dispatch, the St. Paul Daily News, the Minneapolis Journal, the Minneapolis Tribune, the Minneapolis Star, the Duluth News-Tribune, and the Duluth Herald, shall each be permitted representation at the press table by one regular reporter whose credentials are approved by the Rules Committee. Any person wishing to report proceedings of the Senate may apply to the Rules Committee for assignment to suitable, available space.

ORDER OF BUSINESS

10. The order of business shall be as follows:

1. Petitions, letters, remonstrances.
2. Executive and official communications.
3. Introduction and first reading of Senate bills.
4. Messages from the House of Representatives.
5. First reading of House bills.
6. Reports of committees.
 - (a) From standing committees.
 - (b) From select committees.
7. Second reading of Senate bills.
8. Second reading of House bills.
9. Motions and resolutions.
10. Third reading of Senate bills.
11. Third reading of House bills.
12. General orders of the day.

REFERRING OF BILLS

11. All bills shall be referred by the President of the Senate without motion to the proper standing committee, on the first reading, unless otherwise referred by the Senate; and all bills providing for the appropriation of money, or obligating the State to pay or expend money, when referred to and reported by any other than the Committee on Finance, shall, before passage, be referred to the Committee on Finance, provided that when any question shall arise concerning the proper reference of a bill the bill shall be referred without debate to the Committee on Rules to report the proper reference thereof, and upon adoption of such report it shall be referred accordingly.

ORDER IN DEBATE

12. When any member is about to speak in debate, or deliver any matter to the Senate, he shall rise to his feet, and respectfully address himself to "Mr. President," and shall confine himself to the question under debate, and avoid personality. In discussing any resolution, senators shall be limited to five minutes each.

13. When any member is called to order he shall sit down until it is determined whether he is in order or not, and if a member is called to order for words spoken in debate, the words excepted to shall be taken down in writing immediately.

14. When two or more members shall happen to rise at once, the President shall name the member who is to speak.

15. No member shall speak more than twice on the same question on the same day without leave of the Senate.

CONDUCT DURING BUSINESS

16. When the President is putting any question, or addressing the Senate, no one shall walk out of, or cross, the room; nor when a member is speaking shall any one pass between the member speaking and the chair. No member, or other person, shall proceed to or remain by the Secretary's desk while the ayes and nays are being called or counted.

17. Upon a division and count of the Senate on any question no member without the Senate chamber shall be counted.

SENATORS TO VOTE UNLESS EXCUSED

18. Every member who shall be in the Senate when the question is put shall give his vote unless the Senate for special reasons shall excuse him. All motions to excuse a member from voting shall be made before the Senate divides or before he gives his vote upon a call of the ayes and nays. Any member wishing to be excused from voting may make a brief statement of the reasons for making such request, and the question shall then be taken without further debate.

MOTIONS

19. When a motion is made and seconded it shall be stated by the President; or, being in writing it shall be handed to the Secretary and read aloud for debate.

20. Every motion or amendment shall be reduced to writing if the President or any member desires it. In such case it must be signed by the member or committee offering it.

21. After a motion is stated by the President, or read by the Secretary, it shall be deemed to be in possession of the Senate, but may be withdrawn by the author at any time before decision or amendment.

PRECEDENCE OF MOTIONS

22. When a question is under debate no motion shall be received, but

To adjourn.

To lay on the table.

For the previous question.

Which three motions shall be decided without debate.

To commit.

To postpone to a day certain,

To amend, or

To postpone indefinitely.

These and several motions have precedence in the foregoing order; but a motion for the previous question having been seconded, or the main question ordered, a motion to lay on the table shall not be in order.

A motion to postpone to a certain day, to commit, to postpone indefinitely, or to amend, being decided, shall not again be allowed on the same day, nor at the same stage of the bill or proposition.

MOTION TO ADJOURN

23. A motion to adjourn shall always be in order, and also a motion to adjourn to a time certain. The latter motion is debatable. When either motion is refused it shall not be renewed until further business shall be transacted.

THE PREVIOUS QUESTION

24. The previous question shall be in this form: "Shall the main question be now put?" It shall only be admitted when demanded by a majority of the members present, and its effect shall be to put an end to all debate, and bring the Senate to a direct vote upon amendments reported by a committee, if any, then upon all pending amendments in their order and then upon the main question. On a motion for the previous question, and prior to the ordering of the same, a call of the Senate shall be in order, but after a majority shall have ordered such motion, no call shall be in order prior to the decision of the main question.

25. On a previous question there shall be no debate. All incidental questions of order arising after a motion is made for the previous question, and pending such motion, shall be decided, whether on appeal or otherwise, without debate.

RECONSIDERATION

26. When a motion or question has been once put and carried in the affirmative or negative, it shall be in order for any member who voted with the prevailing party to move for reconsideration thereof, on the same day on which the vote was taken or within the next two days of actual session of the Senate thereafter; and such motion shall take precedence of all other questions except a motion to adjourn. A motion for reconsideration being put and lost, shall not be renewed.

DIVISION OF QUESTION

27. Any member may call for a division of the question when the same will admit of it. A motion to strike out and insert shall be deemed to be indivisible. A motion to strike out being lost shall not preclude an amendment nor a motion to strike out and insert.

PETITIONS AND OTHER COMMUNICATIONS

28. In presenting a petition, memorial, remonstrance or other communication addressed to the Senate, the members shall only state the general purpose of it.

29. Every petition, memorial, remonstrance, resolution, bill and report of committee, shall be indorsed with its appropriate title, and immediately under the indorsement the name of the member presenting the same shall be written or printed.

CALL OF THE SENATE

30. Any member may make a call of the Senate, and require absent members to be sent for, but a call of the Senate cannot be made after the voting has commenced; and the call of the Senate being ordered and the absentees noted, the doors shall be closed, and no member permitted to leave the room until further proceedings under the call be dispensed with by a majority vote of all the members of the Senate and the matter or question, if any, under consideration at the time of the call be disposed of, or the Senate adjourns.

COMMITTEES

31. The Standing Committees of the Senate are as follows: Agriculture, 17; Aviation, 9; Banks and Banking, 11; Cities of the First Class, 17; Civil Administration, 15; Committee on Committees, 5; Cooperatives, 11; Corporations, 11; Crime and Crime Prevention, 11; Dairy Products and Live Stock, 17; Drainage, 11; Education, 15; Elections, 13; Finance, 21; Game and Fish, 19; General Legislation, 15; Insurance, 13; Judiciary, 27; Labor, 15; Liquor Control, 15; Markets and Marketing, 13; Military Affairs, 9; Motor Vehicle and Motor Tax Laws, 15; Municipal Affairs, 13; Public Domain, 15; Public Health, 11; Public Highways, 23; Public Institutions and Buildings, 11; Public Welfare, 19; Railroads, 13; Reapportionment, 9; Reforestation, 13; Rules and Legislative Expense, 11; Rural Credits and State Development, 11; Soldiers' Bonus and Soldiers' Home, 11; State and County Fairs, 11; State Parks, Memorials and Monuments, 9; Taxes and Tax Laws, 25; Telephone and Telegraph, 11; Towns and Counties, 15; University, 11; Workmen's Compensation, 11.

COMMITTEE OF THE WHOLE

32. The rules observed in the Senate shall govern, as far as practicable, the proceedings of the Committee of the Whole, except that a member may speak more than twice on the same subject, and that a call for the ayes and nays, or for the previous question cannot be made.

33. Amendments made in the Committee of the Whole shall be entered on a separate piece of paper, and so reported to the Senate by the chairman standing in his place, which amendment shall not be read by the President unless required by one or more of the members. On adoption of the report by the Committee of the Whole, all bills recommended to pass, shall be placed upon the calendar.

INTRODUCTION OF BILLS—LIMITING NUMBER OF AUTHORS

34. Bills, memorials and joint resolutions may be introduced by any member in his place, or by order of the Senate on a report of a committee. The number of authors and co-authors upon any bill shall not exceed three (3). Each member so introducing such bill, memorial or joint resolution shall, at the time of such introduction thereof, furnish to the Secretary of the Senate two copies thereof, which shall be endorsed "copies."

Every bill, memorial or joint resolution shall have prefixed thereto the name of the person introducing it, and when reported from a committee, the name of said committee shall be endorsed thereon. Every proposed amendment to any bill, memorial or joint resolution, and every committee report, shall be in triplicate form, and shall be written on only one side of the paper.

The title of every bill must give its single subject and briefly state its purpose as far as practicable.

If the bill be for an amendment of a present statute, it shall contain the full text of the chapter or section or subdivision to be amended. Then in the proper place shall be inserted the words and characters constituting the new amending matter which shall be underscored, and when printed, put in italics. The words and characters to be eliminated by the amendment shall be stricken out by a line drawn through the eliminated matter, and when the bill is printed such eliminated matter shall be capitalized and inclosed in brackets. The chairman of each committee to which such bill is referred shall see that the bill conforms to this rule before it is favorably reported.

Bills should refer to the various compilations of the laws of this state as follows:

"Laws 1929, Chapter—, Section—."

"Mason's Minnesota Statutes of 1927, Section—."

"General Statutes 1923, Section—."

"Revised Laws 1905, Section—."

When referring to laws passed at the session of 1891 and prior years, and in those cases only, references shall be as follows:

"Special Laws 1887, Chapter—, Section—."

"General Laws 1887, Chapter—, Section—."

Whenever possible, reference shall be made to Mason's Minnesota Statutes of 1927 rather than to the General Statutes 1923.

Whenever an existing law is sought to be amended or repealed the title of the amendatory act shall contain a proper reference to the law or laws amended and in addition thereto shall briefly express the subject matter thereof.

All numbers in the titles shall be expressed in figures. All numbers of section or chapter of laws shall be in figures. In the body of the bill numbers in excess of 10 should be in figures except for a special reason they may be written, but when written they should not be followed by numbers in parentheses.

READING OF BILLS

35. Every bill, memorial, order, resolution or vote requiring the approval of the Governor shall receive three several readings previous to its passage; the first and third readings shall be at length; and no such bill, memorial, order or resolution shall be read twice on the same day.

COMMITMENT

36. No bill or joint resolution shall be committed or amended until it has been once read at length. If objections are made to a bill on its first reading the question shall be: "Shall the bill be rejected?" If no objection be made or the question to reject be lost, the bill shall go on its second reading.

ALL BILLS TO GO TO COMMITTEE OF THE WHOLE

37. All bills, memorials, orders, resolutions and votes requiring the approval of the Governor shall, after a second reading, be considered in Committee of the Whole before they shall be finally acted upon by the Senate.

PRINTING OF BILLS

38. All bills of general nature, including all bills appropriating money or lands shall be printed; provided, that no bills shall be printed until the same shall have been reported upon favorably by the committee to whom the same shall be referred, or such committee shall recommend such printing.

FINAL PASSAGE

39. The final question upon a bill or other paper requiring action by both Houses after the first and second reading thereof, and after the consideration in Committee of the Whole, shall be upon its final passage.

AMENDMENT ON THIRD READING

40. No amendment shall be received on third reading except to fill blanks without the unanimous consent of the Senate. In filling blanks, the largest sum, the longest time and the greatest distance shall be first taken.

41. A bill or resolution may be committed at any time, prior to its passage, and if any amendment be reported on such commitment to any other than a Committee of the Whole, it shall be again read the second time, considered in Committee of the Whole, and the question for third reading and passage again put.

ENGROSSMENT

42. Every bill, memorial, order or resolution originating in the Senate shall be carefully engrossed in typewriting before being transmitted to the House of Representatives for concurrence.

TRANSMITTING OF BILLS TO THE HOUSE

43. Immediately after the passage of any bill or other paper to which the concurrence of the House of Representatives is to be asked it shall be the duty of the Secretary to transmit the same to the House, unless some member of the Senate shall make a motion to reconsider the vote by which the Senate passed the said bill or other paper; in which case the Secretary shall not transmit said bill or other paper until a motion to reconsider has been put; and on the concurrence of any bill or other paper of the House of Representatives by the Senate, or on the concurrence or disagreement in any vote of the House it shall also be the duty of the Senate to notify the House thereof.

MEMORIALS TO THE UNITED STATES OR ANY OTHER STATE OR FOREIGN GOVERNMENT

44. Memorials or petitions to the President or Congress of the United States, or any branch or member thereof, or any department or officer of the United States, or any state or foreign government, including all motions, resolutions, joint or concurrent resolutions in relation thereto, shall follow the same course of procedure as bills before being adopted.

ANY SENATOR MAY DEMAND AYES AND NAYS

45. It shall be competent for any member, when a question is being taken, to call for the ayes and nays, which shall be entered on the Journal. A call for the ayes and nays cannot be interrupted in any manner whatever.

COMMITTEE NOT TO BE ABSENT

46. Committees shall not absent themselves from the Senate, by reason of their appointment, without special permission for that purpose be first obtained.

ENROLLMENT

47. All bills shall be carefully enrolled in typewriting under the supervision of the Committee on Rules and Legislative Expense. Said committee may report to the Senate at any time on the enrollment of bills.

DUTIES OF SECRETARY

48. The Secretary shall keep a correct Journal of the proceedings of the Senate and shall perform such other duties as shall be assigned to him as such Secretary. He shall permit no Journal records, accounts or papers to be taken from the table or out of his custody, other than in the regular mode of business. If any paper in his charge shall be missing, he shall report the fact to the President, that inquiry may be made. He shall superintend the recording of proceedings in the Journal, the engrossing, transcribing and copying of the bills and resolutions, supervise the assistants, clerks and stenographers under the direction of the Committee on Rules, and generally perform the duties of Secretary, under direction of the President. It shall be the duty of the Secretary to keep the books to be called "Minute Books," in which he shall enter under the appropriate marginal numbers, all Senate and House bills, and correct notes, with the dates thereof, of the state, condition and progress of each bill pending, until its final passage.

Any officer or employee receiving compensation or moneys for the distribution of the Journal records or the certifying of any bills or documents shall report such proceeds and pay the same into the State Treasury.

CERTIFICATE FOR MONEY

49. No certificate authorizing the payment of any money appropriated by the Legislature shall be issued by the Secretary, by virtue of any motion or resolution, unless such a motion or resolution shall be voted for by a majority of all members of the Senate. All motions or resolutions authorizing the issuing of certificates by the Secretary for the payment of money shall be upon a call of the ayes and nays.

JOURNAL OF EXECUTIVE SESSION

50. The proceedings of the Senate on executive business shall be kept in a separate book of record to be provided by the Secretary of the Senate, and published with the proceedings of the Senate, unless the public good requires secrecy, which shall be determined by a vote of the Senate.

JEFFERSON'S MANUAL

51. The rules of parliamentary practice comprised in Jefferson's Manual shall govern the Senate in all cases in which they are applicable, and in which they are not inconsistent with these rules and orders of the Senate, and the joint rules and orders of the Senate and House of Representatives.

HOURS OF MEETING

52. The standing hour of the daily meeting of the Senate shall be 10 o'clock in the morning, unless the Senate direct otherwise.

ABSENCE OF SENATORS

53. No Senator or officer of the Senate shall absent himself from any session of the Senate without having first obtained leave of absence.

PERSONS PRIVILEGED TO THE FLOOR OF THE SENATE

54. No person shall be admitted within the Senate chamber, but the executive or ex-Governors of the State of Minnesota, members of the House, heads of departments of the state government, judges of the Supreme and District Courts and members of Congress and, when personally introduced by members of the Senate, those who have been members of Congress or of the State Legislature or other visitors who are not interested in any claim or directly in any bill pending before the Legislature. No lobbyist shall be permitted on the floor of the Senate or in the retiring room or corridors during the session of the Senate. The retiring room of the Senate shall be reserved for the exclusive use of the members of the Senate at all times during the session. The Sergeant-at-Arms is charged with the duty of strict enforcement of this rule.

AMENDMENTS, RULES AND SUSPENSION OF RULES

55. Every proposition to amend any rule of the Senate shall be referred to the Committee on Rules and Legislative Expense, and shall not be acted upon until the report of such committee is received by the Senate; nor shall any rule be suspended except by at least two-thirds vote of the full Senate; provided that a motion to suspend the rules for the purpose of advancing a bill shall be made only under the order of business, "Motions and Resolutions."

AMENDMENTS TO BILLS

56. In drawing any amendment to any bill or resolution reference shall be made therein, first to the number of the bill, then to the section, and then to the line or lines from which matter is to be stricken or in which new matter is to be inserted.

NOTICE TO DEBATE

57. Upon any member giving notice of his intention to debate any resolution, the same shall lie over one day without debate or other action, except that upon the request of any Senator, any resolution shall be referred to the proper committee, provided that whenever any question shall arise concerning the proper reference thereof the procedure provided by rule No. 11 shall apply. This rule shall not apply to any resolution offered by the Rules Committee.

EXECUTIVE SESSION

58. When in executive session, the Senate may, in all cases, sit with closed doors, and the Senate chamber may be cleared of all persons except the officers and members of the Senate.

NO SMOKING

59. No Senator or officer of the Senate, or other person, shall be permitted to smoke in the Senate chamber.

SECRETARY MAY CORRECT ERRORS

60. The Secretary and Engrossing Clerk, in all proper cases, shall correct all mistakes in numbering the sections and reference thereto, whether such errors occur in the original bill or are caused by amendments thereto.

DUTIES OF THE SERGEANT-AT-ARMS

61. It shall be the duty of the Sergeant-at-Arms to execute all orders of the President of the Senate, and to perform all duties they may assign to him connected with the police and good order of the Senate chamber; to exercise a supervision over the ingress and egress of all persons to and from the chamber; to see that messages, etc., are promptly executed; that the hall is properly ventilated and the temperature thereof properly regulated, and open for the use of members of the Senate at the time fixed; and to perform all other services pertaining to his office.

REPORT ON AMENDED BILLS

62. No committee nor any member thereof shall report any substitute for any bill or bills referred to such committee, which substitute relates to a different subject, or is intended to accomplish a different purpose than that of the original bill for which it is reported, or which, if adopted and passed, would require a title essentially different from the title of the original bill; and every substitute bill so reported shall be rejected whenever the Senate is advised that the same is in violation of this rule.

GENERAL ORDERS

63. The Secretary shall make a list of all bills, resolutions, reports of committees, and other proceedings of the Senate, which are referred to the Committee of the Whole, and which are not made the order of the day, for any particular day, and to number the same, which lists shall be called the "General Orders of the Day," and they shall be taken up in the order in which they are numbered unless otherwise ordered by a majority of the committee.

Such general orders, together with all bills included therein required to be printed under the rules or orders of the Senate, shall be printed and placed upon the members' desks at least one day before the same shall be considered in Committee of the Whole.

CALENDAR

64. It shall be the duty of the Secretary to make a list of all bills, resolutions and other matters coming before the Senate for final action and place the same upon the calendar in the order in which they have been acted upon in Committee of the Whole, and such calendar shall be printed and placed upon the members' desks at least one day before the matters included therein shall be considered.

EMPLOYEES AUTHORIZED IN THE SENATE

65. The Senate shall employ for the session, at the compensation of \$5.00 per day, unless otherwise specified, the following:

- Three assistant secretaries of the Senate at \$7.00 per day.
- One bill clerk at \$6.00 per day.
- One index clerk at \$7.00 per day.
- One clerk to the Finance Committee at \$9.00 per day.
- One clerk to the Judiciary Committee at \$9.00 per day.
- One clerk to the Committee on Taxes and Tax Laws at \$7.00 per day.
- One clerk to the Committee on Cities of the First Class at \$9.00 per day.
- One clerk to the Committee on Rules and Legislative Expense at \$9.00 per day.
- One assistant clerk and stenographer to the Committee on Rules and Legislative Expense at \$7.00 per day.
- One assistant clerk and stenographer to the Committee on Railroads at \$7.00 per day.
- One clerk for the Secretary's office at \$6.00 per day.
- Nine general committee clerks to be assigned to their respective positions and duties by the Rules Committee.
- Four special clerks for special assignments by the Rules Committee at \$7.00 per day.
- One stenographer for the Judiciary Committee at \$6.00 per day.
- One stenographer for the Secretary of the Senate at \$6.00 per day.
- Eighteen stenographers and such additional stenographers as the Committee on Rules may from time to time determine.
- One file clerk at \$6.00 per day.
- One assistant file clerk at \$6.00 per day.
- Six janitors to be named by the Rules Committee.
- Six pages at \$3.00 per day to be appointed by the Rules Committee, four of whom shall be appointed immediately and the other two when and if considered necessary by the Rules Committee.
- Twenty-five sergeants of galleries, committee rooms, retiring rooms, cloak rooms, door-keepers and messengers to be assigned to their respective positions and duties by the sergeant-at-arms.
- One telephone messenger.
- The sergeant-at-arms and first assistant sergeant-at-arms shall receive \$9.00 per day, and the first assistant secretary shall receive \$7.00 per day.
- The enrolling clerk and engrossing clerk shall receive \$7.00 per day.
- The President of the Senate is authorized to appoint a secretary at \$7.00 per day, also a stenographer at \$6.00 per day.
- The Secretary of the Senate shall receive \$12.50 per day and the sum of \$1,000.00 for extra work after the session and for compensation of clerical help for such post-session.
- That appointment to the foregoing positions shall be made by resolution specifying the names of such appointments and the positions to which the same are appointed, adopted by a majority of all members of the Senate.

ADDITIONAL EMPLOYEES—GRATUITIES

66. All propositions for the appointment of employees of the Senate or for expenditures on account of the Legislature, other than those provided by law, shall be referred to the Committee on Rules, without debate, and no appointment shall be made or expense incurred unless reported favorably by said committee, or unless its report be overruled by a three-fourths ($\frac{3}{4}$) vote of the whole Senate. Said committee shall report to the Senate the amount of compensation that shall be paid to each employee whose appointment is recommended by it. All propositions for extra compensations or gratuity shall be referred to said committee, and no extra compensation or gratuity shall be paid to any officer, employee or other person unless reported upon favorably by said committee or unless its report be reversed by a three-fourths ($\frac{3}{4}$) vote of the whole Senate.

SPECIAL ORDER

67. On two days' notice it shall require a two-thirds vote of the whole Senate to designate a Special Order and when a time has been designated by the Senate, whether by adoption of a report of the committee or otherwise, for a particular or Special Order, the Senate shall at such time proceed to the consideration of such order, and shall at such time so designated, after considering the bill, resolution, or measure included therein, unless the same shall be otherwise disposed of or the Special Order postponed to a day certain, immediately proceed to the third reading and final passage of the same and during the consideration of such Special Order Rule No. Fifteen (15) shall be suspended, and the debate thereon and all proceedings thereunder, including amendments and substitutions, shall be, as nearly as applicable, that of the Committee of the Whole, except that it shall be competent for any member when a question is being taken, to call for the ayes and nays which shall be entered on the Journal.

JOURNAL—HOW APPROVED

68. The Journal of each day's proceedings shall be open for correction at any time during the session of the succeeding day, and unless corrected on that day, shall stand approved.

AUTHORITY OVER EMPLOYEES

69. Except as otherwise provided in these rules, the Committee on Rules shall have full and exclusive authority over, and charge of all employees, officers and clerks of the Senate both elective and appointive. Such committee shall have the sole and exclusive power and authority to assign them to such duties other than for which they were elected or appointed as such committee may from time to time provide. Such committee shall have power to appoint such of said employees, officers or clerks as they shall deem proper to exercise the power to them granted by this rule. They may make such rules and regulations for the government of the employees, officers and clerks as they shall see fit and proper. In case of violation of any of the orders of said committee by any employee, officer or clerk, or in case of any violation of any such rule or regulation made by such committee, or in case of any misconduct or omission of any such employee, officer or clerk, the Rules Committee shall have power to hear complaints and to discharge any such employee, officer or clerk or impose such other punishment by way of fine or otherwise upon such employee, officer or clerk as to such committee may seem just and proper.

AMENDMENTS TO TITLE

70. The title to any bill may be amended at any time during its pendency in the Senate.

WHEN COMMITTEE MUST REPORT

71. Every bill referred to a standing committee shall be reported therefrom within twenty-five (25) days after its reference to such committee except all bills referred to the Finance Committee.

A majority of the Senate may at any time recall a bill from any committee or take a bill from the table and place such bill on General Orders.

SENATE EMPLOYEES TO ENROLL AND ENGROSS BILLS

72. All enrolling and engrossing of bills shall be done by enrolling and engrossing clerks and stenographers regularly in the employ of the Senate and shall not be paid for per folio.

JOINT RESOLUTIONS

73. Except as provided in Rule 44, joint resolutions not requiring the signature of the Governor need not take the regular course of bills and memorials, but may be acted upon in the same manner as resolutions.

PURCHASING SUPPLIES

74. The Secretary of the Senate shall be the agent of the Senate for the purchase of supplies. Before making purchases, however, it shall be his duty to consult with and get prices from the Commissioner of Purchases of the State of Minnesota and then submit the same to the Rules Committee together with a list of necessary supplies, and the prices for which the same can be secured, which supplies shall then be purchased by the Secretary upon the approval of the Rules Committee.

REPORT OF VOTE IN COMMITTEE

75. Upon the request of any member of any standing committee of the Senate, or upon the request of the author of any bill, a record shall be made of the vote on such bill in any committee, including the vote of any amendment or proposed amendments thereto in the committee to which the bill was referred, and such vote of the members of such committee shall accompany the report of the committee on the bill and shall be printed in the Journal as a part of the report of the committee.

QUORUM IN COMMITTEE ON JUDICIARY

76. Ten (10) members shall constitute a quorum of the Committee on Judiciary.

COMPARISON OF BILLS

77. No House bill shall be substituted in the Senate for any Senate bill, except by adopting a report of a proper committee, until the same shall have been compared with the Senate bill by a comparison clerk, and any dissimilarities noted in a written memorandum signed by the clerk and attached to the bill. Such comparison shall be made by the clerk upon request of a member or order of the Senate.

PERMANENT RULES OF THE HOUSE

1937

BUSINESS OF THE HOUSE

MEETING, ROLL CALL, ETC.

1. The Speaker shall take the chair at the hour at which the House stands adjourned. The House shall then be called to order, and after prayer by the Chaplain, a roll of members shall be called and the names of the members present and those excused shall be entered on the Journal of the House. Unless otherwise ordered by the House, regular sessions thereof shall convene at two o'clock P. M.

READING OF THE JOURNAL

2. Upon the appearance of a quorum, the Journal of the preceding day shall be read by the Chief Clerk, unless otherwise ordered, and any errors therein may be corrected by the House.

ORDER OF BUSINESS

3. After the reading of the Journal, the order of business of the day shall be as follows:
1. Presentation of petitions or other communications.
 2. Reports of standing committees.
 3. Second reading of House Bills.
 4. Second reading of Senate Bills.
 5. Reports of Select Committees.
 6. Introduction and first reading of Bills.
 7. Unfinished business.
 8. Motions and Resolutions.
 9. Consideration of messages from the Senate.
 10. First reading of Senate Bills.
 11. Calendar for the day.
 12. General Orders.

BILLS—HOW INTRODUCED

4a. A member or committee desiring to introduce a bill shall place the same in the hands of the Speaker before the opening of the session.

All bills introduced shall as soon as may be after introduction be examined by the Revision Clerk who shall recommend any necessary changes in the form thereof to make the same comply with the Rules of the House and communicate any such recommendations to the member or members introducing the same.

All memorials and joint resolutions shall be presented, received, and considered in the same manner as bills; shall be bound in the regular House file binder, and take the same course as a bill.

No bill shall be introduced after the sixtieth (60th) legislative day of the session except its reception be authorized by two-thirds (2/3) vote of the House. This vote shall not apply to committee bills or bills introduced by request of the Governor under the constitutional provision as provided for in Article 4, Section 1, of the Constitution of the State of Minnesota.

Any standing or special committee of the House may introduce a bill as a committee bill which shall be read the first time, laid over for one day, when it shall be read for the second time and placed upon General Orders.

Every bill and resolution shall be introduced in triplicate and shall have prefixed thereto the name of the member, members or committee introducing it.

BILLS—HOW DRAFTED

4b. The title of every bill must give its single subject and briefly state its purpose as far as practicable.

If the bill be for an amendment of a present statute, it shall contain the full text of the chapter or section or sub-division to be amended. Then in the proper place shall be inserted the words and characters constituting the new amending matter which shall be underscored, and when printed put in italics. The words and characters to be eliminated by the amendment shall be stricken out by a line drawn through the eliminated matter, and when the bill is printed such eliminated matter shall be capitalized and inclosed in brackets. The chairman of each committee to which such bill is referred shall see that the bill conforms to this rule before it is favorably reported to the House.

Bills should refer to the various compilations of the laws of this state as follows:

"Laws 1929, Chapter—, Section—."

"Mason's Minnesota Statutes of 1927, Section—."

"General Statutes 1923, Section—."

"Revised Laws 1905, Section—."

When referring to laws passed at the sessions of 1891 and prior years, and in those cases only, references shall be as follows:

"Special Laws 1887, Chapter—, Section—."

"General Laws, 1887, Chapter—, Section—."

Whenever possible, reference shall be made to Mason's Minnesota Statutes of 1927 rather than to the General Statutes 1923.

All numbers in the titles shall be expressed in figures. All numbers of sections or chapters of laws shall be in figures. In the body of the bill numbers in excess of 10 should be in figures except for a special reason they may be written, but when written they should not be followed by numbers in parentheses.

A copy of this rule shall be furnished the stenographers or other copying bills, and they are specifically enjoined to observe the same.

The author of a bill may attach thereto a memorandum of information headed "memorandum," which shall constitute no part of the bill, and shall not be printed in connection with the bill, unless otherwise ordered by a vote of the House.

FIRST READING AND REFERENCE OF BILLS

5. All bills, memorials and joint resolutions shall be read at length upon their introduction, unless objected to. If objection is made to the introduction of a bill, the question shall be: "Shall the bill be rejected?"

A majority vote of the whole House shall be required for rejection. If no objection is made, or if the question to reject be lost, the bill shall, after reading, be referred by the Speaker to its appropriate standing committee, except when introduced by such committee. Every bill introduced, except when introduced by a committee as above provided, containing an amendment to an existing law of the state, shall first be referred by the Speaker to the appropriate committee of the House appointed with reference to the subject matter contained in the law proposed to be amended.

After a reference of a bill by the Speaker, a majority vote of the whole House shall, except as herein otherwise provided, be required for a re-reference or re-committal thereof by the House.

Any bill whether emanating from the House or the Senate carrying an appropriation or which may involve any financial obligation either present or future on the part of the State, which has been previously referred by the Speaker under the Rules to any Committee of the House other than the Committee on Appropriations shall, after the same has been reported back to the House, be referred, or if originally introduced by a committee, referred to the Committee on Appropriations for action by that Committee before the second reading of the bill, and the fact that any such bill referred to any committee other than the Committee on Appropriations carries an appropriation shall be noted by the committee to which it was referred in the report of such committee returning the same.

Any bill whether emanating from the House or the Senate which in any way relates to or affects the organization of state government or the organization of any department or agency thereof or in any way relates to or affects the official rights, powers or duties of any official, department or agency of the state government or any institution under its control, except the University of Minnesota, which has been previously referred by the Speaker under the Rules to any committee, other than the Committee on Civil Administration, shall after the same has been reported back to the House, be re-referred, or if originally introduced by a committee, referred to the Committee on Civil Administration for action by that Committee before the second reading of the bill, and the fact that any such bill referred to any committee other than the Committee on Civil Administration, relates to or affects any matters specified in this paragraph shall be noted by the committee to which it was referred in the report of such committee returning same.

RECORDS AND REPORTS OF COMMITTEES

6. The Chairman, or Acting Chairman, of each committee shall keep, or cause to be kept, a record on which shall be entered:

- (a) The time and place of each hearing and of each meeting of the committee.
- (b) The attendance of committee members at each meeting.
- (c) The name of each person, except members of the House and Senate, appearing before the committee, with the name of the person or persons, association, firm or corporation in whose behalf the appearance is made.
- (d) Any member of any committee may demand a roll call on any bill, resolution, or amendment before the committee and upon such demand being made and not otherwise the roll call shall be called on such bill, resolution or amendment, and a record of the vote of each member thereon made and kept; and the name of the member making such demands shall also be recorded.

Such record shall be approved at the next regular meeting of the committee.

Such record shall be filed with the Chief Clerk during the session of the Legislature and at the expiration thereof shall be filed with the Secretary of State; and such records shall be open to the public inspection at all times.

The chairman of a committee reporting the action taken by his committee upon bills submitted to it shall do so upon the form provided for such reports, stating the date of the meeting when such action was taken, and shall authenticate the same by his signature. Any number of bills may be embodied in one report; but at the request of any member the report may be divided by excepting any bill therefrom and if this be done the bill so excepted may be acted upon independently from the report as a whole.

The report of any committee, or any part thereof, may be laid upon the table for a day and printed in the Journal, if so ordered by the House.

In the event of a minority report, the majority and minority reports shall be made separately from the regular committee reports.

QUORUM ON COMMITTEES

7. A majority of the members of any standing or special committee shall constitute a quorum. This rule shall not apply to the Committee on Judiciary, where nine members shall constitute a quorum.

SECOND READING OF BILLS

8. All bills, concurrence reports, memorials, orders, resolutions and votes requiring the approval of the Governor, shall, after a second reading, be considered in a Committee of the Whole before they shall be finally acted upon by the House. Unless otherwise ordered bills, or resolutions, authorizing the expenditure of money, and joint memorials to Congress only, shall require a second and third reading.

THIRD READING OF BILLS

9. No amendment shall be received on the third reading except to fill blanks or amend titles, without the unanimous consent of the House; and all bills and resolutions made, at any time previous to their passage, be committed or re-committed only by majority votes of the whole House. If any amendment be reported upon by such commitment or re-commitment by any other than a Committee of the Whole, it shall be read a second time, considered in the Committee of the Whole and question for third reading and passage again put.

DISPOSITION OF SENATE BILLS

10. When a Senate file has been received by the House, with a message announcing that the same has passed the Senate, such bill shall be referred to the appropriate standing committee; provided, however, that when a Senate file is received the provisions of which are stated by a member to be identical with those of a House file, which has already been considered by one of the Committees of the House and is on General Order or the Calendar, such Senate file shall be referred to the Committee on Enrollment and Engrossment for comparison, which Committee shall report forthwith whether the said Senate file is identical with the House file. And, if reported identical, such Senate file may, by majority vote, be substituted for the House file (the latter in such case being considered withdrawn) and shall take the place of the House file; provided, however, that the fact that the bills are identical shall be entered on the Journal.

COMMITTEE OF THE WHOLE

11. When the House has arrived at the General Orders of the Day, they shall go into a Committee of the Whole upon General Orders. And unless a particular bill is ordered up, the Committee of the Whole shall consider, act upon or pass the General Orders according to order of their reference.

In forming a Committee of the Whole House, the Speaker shall appoint a chairman to preside.

Bills committed to the Committee of the Whole House shall, in the Committee of the Whole thereon, be first read through, unless the Committee shall otherwise order, and then read and debated by sections, leaving the title to be last considered. All amendments shall be in writing, in duplicate, and reported to the House by the Chairman.

RULES OF THE HOUSE TO APPLY TO THE COMMITTEE OF THE WHOLE

12. The Rules of the House shall be observed in the Committee of the Whole, so far as may be applicable, except that the yeas and nays shall not be called, the previous question forced, and speaking limited.

A motion that the committee arise shall always be in order and shall be decided without debate.

GENERAL ORDERS OF THE DAY

13. The Speaker shall cause the Chief Clerk to make out a list of all bills, resolutions and reports of committees, and which are not made a Special Order, and to number the same. This list shall be called "General Orders of the Day"; and items listed thereon shall be taken up in the order in which they are numbered, unless otherwise ordered by a majority of the Committee. General Orders, together with all bills included therein required to be printed under the Rules or Orders of the House, shall be printed and placed upon the members' desks at least two days before the same are to be considered in the Committee of the Whole.

Each member of the House shall leave on or under the desk, each time the House adjourns for the day, his file binder for bills. It shall be the duty of the Clerk of the House to have placed in each binder one copy of each bill to be printed under the Rules or Orders of the House at least forty-eight hours before the same shall be considered in the Committee of the Whole, and under the first Order of Business each day said Clerk shall report to the House what bills he has placed in the binders.

If progress is reported on a bill by the committee for three days, such bill shall go to the foot of General Orders, unless otherwise ordered by a majority vote.

SPECIAL ORDERS

14. Bills may be made the Order of the Day for a special time. Such bills shall be entered upon a separate list known as "Special Orders." Bills may be made a Special Order by a two-thirds vote of the whole House upon two days' notice. The motion pursuant to said notice may be made only by the member giving the same or another member designated by him in writing in possession of the Speaker. Such notice shall state the House File number or Senate File number, as the case may be, and the substance of the title of the bill to be made a Special Order and shall specify the day upon which the motion for such Special Order is to be made and that such Special Order will be set for a day certain. The time within which said motion may be made pursuant to said notice shall not be extended and if the member giving such notice or the person so designated by him, as the case may be, shall fail to make the motion for a Special Order on the day specified therein, his right to make the same pursuant to said notice shall expire. Appropriation bills introduced by the Appropriations Committee of the House, or by the Finance Committee of the Senate coming into the possession of the House during the last ten days of the session, may be made a Special Order without notice. A motion

to make a bill a Special Order shall be a privileged motion, shall take precedence over all other motions except the motion to fix the time to adjourn, the motion to adjourn and questions of personal privilege, and may be made at any time and shall not be suspended except by a three-fourths vote of the whole House.

Any special Order, or any part thereof, may be continued or postponed by two-thirds vote of the whole House at the time of such Special Order.

When the time arrives for the consideration of any Special Order, the House shall proceed to the consideration of the bill or bills upon the said Special Order in the order in which they are respectively listed; and after consideration they shall immediately be read the third time and placed upon final passage.

DUTIES AND PRIVILEGES OF OFFICERS AND MEMBERS DUTIES OF THE SPEAKER

15. (a) The Speaker shall preside over the House, and be charged with all the powers and duties pertaining to such presiding officer.

(b) He shall preserve order and decorum, and in case of disorderly conduct or disturbance in the galleries or the lobby, he or the Chairman of the Committee of the Whole House may order the same to be cleared.

(c) He shall have general control, except as provided by rule or law, of the hall of the House and of the corridors and the passages and of the rooms assigned to the use of the House, until further ordered.

(d) He shall sign all acts, addresses, joint resolutions, writs, warrants and subpoenas of or issued by order of the House and all vouchers for the payment of money out of the legislative expense fund of the House, and except as otherwise ordered by the House, money shall be paid out of said fund only upon voucher signed by the Speaker.

The Speaker shall not vote on appeals from his own decisions.

SPEAKER PRO TEMPORE

16. The presiding officer may call a member to the chair, but such substitution shall not extend beyond an adjournment. In the absence of the presiding officer, one of the members shall be selected by a majority vote to preside temporarily, until the return of the regular presiding officer.

DUTIES OF MEMBERS

17. When the House adjourns, the members shall keep their seats until the Speaker announces the adjournment.

Every member, before speaking, shall rise from his seat and respectfully address the Speaker, but shall not proceed to speak further until recognized by the Chair. When two or more members rise at once, the Speaker shall designate which shall speak first.

EXPLAINING OR CHANGING VOTE

18. No member shall be allowed to explain his vote or discuss the question while the yeas and nays are being called; and no member shall be allowed to change his vote after the same is announced from the Chair.

NAME OF MEMBER OFFERING BILLS, ETC., TO GO ON JOURNAL

19. In all cases where a bill, order, resolution or motion shall be entered on the Journal of the House, the name or names of the member, or members, offering the same, shall be entered on the Journal.

ABSENCE OF MEMBERS AND OFFICERS

20. No member or officer of the House shall, unless from illness or some other sufficient cause he be unable to attend, absent himself from any session of the House during the entire day without having first obtained leave of absence from the Speaker.

DUTIES OF THE CHIEF CLERK AND ASSISTANTS OR EMPLOYEES

21. Neither the Chief Clerk nor his assistants or employees shall permit any records or papers belonging to the House to be taken out of their custody otherwise than in the regular course of business. The Chief Clerk shall report any missing papers to the Speaker. He shall have general supervision of all clerical duties appertaining to the business of the House; shall perform under the direction of the Speaker, all the duties pertaining to his office, and shall keep a book showing the situation and progress of bills, memorials, and joint resolutions.

CLERICAL CORRECTIONS TO BILLS

22. (a) Minor clerical errors in any bill, memorial, or resolution, such as errors in orthography or grammar, or the incorrect use of one word for another (as "affect" for "effect"), or wrong numbering of references, whether such errors occur in the original bill or any amendment thereto, shall be corrected by the Chief Clerk, as a matter of course, upon the approval of the Chairman of any committee to which the bill was referred.

(b) The Chief Clerk shall insert the enacting clause in any bill before its passage if the same shall have been omitted.

(c) Any corrections made by the Clerk under this rule shall be noted by him in the Journal.

(d) Webster's New International Dictionary shall be the standard authority in matters falling under the above rules.

NO ONE TO REMAIN BY THE CLERK'S DESK

23. No member, or other person, shall remain by the Clerk's desk when the yeas and nays are being called.

DUTIES OF THE SERGEANT-AT-ARMS

24. It shall be the duty of the Sergeant-at-Arms to execute all orders of the House or its presiding officer; to perform all duties that may, from time to time, be assigned to him connected with the police and good order of the House; to exercise supervision over the ingress and egress of all persons to and from the Chamber; to see that all messages, etc., etc., are promptly executed; and that the hall is properly ventilated and open for the use of the members; and to perform all other services pertaining to the office of Sergeant-at-Arms.

SMOKING PROHIBITED

25. No person shall be permitted to smoke in the House Chamber while that body is in session. The Sergeant-at-Arms is charged with the duty of enforcing observance of this rule.

ORDER IN DEBATE

26. No member shall speak more than twice on the same subject without leave of the House, nor more than once until every other member wishing to speak on the pending question shall have spoken.

MOTIONS

27. No motion shall be debated or put unless the same be seconded. It shall be stated by the Speaker before debate, and any such motion shall be reduced to writing if the Speaker or any other member requires it.

After a motion has been stated by the Speaker, it shall be deemed to be in the possession of the House, but may be withdrawn by the mover at any time before amendment or decision; but all motions, resolutions or amendments shall be entered in the Journal unless withdrawn the same day.

MOTION TO ADJOURN

28. A motion to adjourn shall always be in order except during roll call.

When a motion to adjourn is made and seconded it shall be in order for the Speaker, before putting the question, to permit any member to state any fact to the House, relative to the condition of the business of the House, which would seem to render it improper to adjourn at that time. Such statement, however, shall not be debatable and shall not, in any case, occupy more than two minutes.

PRECEDENCE OF MOTIONS

29. When a question is under debate, no motion shall be received but:

1. Fix time to which to adjourn.
2. To adjourn.
3. To lay on table.
4. For the previous question.
(Which four motions shall be decided without debate.)
5. To postpone to a day certain.
6. To commit.
7. To amend.
8. To postpone indefinitely.

These several motions shall have precedence in the foregoing order; but the previous question having been seconded, and the main question ordered, a motion to lay on the table shall not be in order.

THE PREVIOUS QUESTION

30. (a) The previous question shall be in this form: "The Gentleman from ——— moves the previous question. Do fifteen members second the motion?" If the motion be properly seconded, the question shall be stated as follows: "As many as are in favor of ordering the previous question will say 'aye'; as many as are opposed will say 'no'." There shall be a motion for the previous question, which, being ordered by a two-thirds majority of those voting, shall have the effect to cut off debate and bring the House to a direct vote upon the immediate question or questions upon which it has been ordered.

The previous question may be asked and ordered upon a single motion, a series of motions allowable under the rules or an amendment or amendments; or it may be made to embrace all authorized motions or amendments and include the bill to its passage or rejection.

(b) On a motion for the previous question and prior to the ordering of the same, a call of the House shall be in order, but after a two-thirds majority of those voting shall have ordered the previous question, no call shall be in order prior to the decision of the main question.

INCIDENTAL QUESTIONS OF ORDER

31. All incidental motions arising after a motion is made for the previous question, either during the pendency of such motion, or after the House shall have determined that the main question now be put, shall be decided whether on appeal or otherwise without debate.

PETITIONS, ETC.—HOW PRESENTED

32. Petitions, memorials and other papers presented to the House shall be presented by the Speaker or member in his place, and a brief statement of the contents thereof shall be made verbally, and endorsed thereon, together with the name of the member introducing the same.

EVERY MEMBER TO VOTE UNLESS EXCUSED

33. Every member who shall be present before the vote is declared from the chair, shall vote for or against the matter before the House, unless the House shall excuse him, or unless he is immediately interested in the question, in which case he shall not vote.

PROCEDURE IN EXCUSING MEMBERS FROM VOTING

34. When a member declines to vote on a call of his name, he shall be required to assign his reasons therefor; and having assigned them, the presiding officer shall submit the question to the House, "Shall the member, for the reasons assigned by him, be excused from voting?" which shall be decided without debate. And these proceedings shall be had after the roll call and before the result is announced, and any further proceedings in reference thereto shall be after such announcement.

ORDER DURING SESSION

35. When the Speaker is putting the question, no member shall walk out of or across the House, nor when a member is speaking shall any other member entertain any private discourse or pass between the speaking member and the chair.

ORDER OF PUTTING QUESTION

36. All questions, whether in committee or in the House, shall be put in order in which they are moved, except in the case of privileged questions, and in filling up blanks the largest sum and the longest time shall be put first.

DIVISION OF A QUESTION

37. If the question in debate contains several points any member may have the said question divided. A motion to strike out and insert shall be deemed indivisible, but a motion to strike out being lost shall preclude neither amendment nor a motion to strike out and insert.

QUESTIONS OF ORDER

38. If any member of the House, in speaking or otherwise, transgress the rules, the speaker shall (or any member may) call him to order, in which case he shall immediately sit down unless permitted on motion of another member to explain, and the House, if appealed to, shall decide in either case without debate. If the decision be in favor of the member called to order, he shall be at liberty to proceed, but not otherwise; and if the case require it, he shall be liable to censure or such punishment as the House may deem proper.

CALLED TO ORDER FOR OFFENSIVE WORDS IN DEBATE

39. If any member be called to order for offensive words in debate the person calling him to order shall report the words excepted to, and they shall be taken down in writing at the clerk's desk and no member shall be held to answer, or be subjected to the censure of the House, for language used in debate if any other member has spoken or other business has intervened after the words spoken and before exception to them shall have been taken.

MEMBERS MAY DEMAND YEAS AND NAYS

40. The yeas and nays shall not be ordered unless demanded by 15 members, except upon final passage of bills, joint resolutions, and motions directing the payment of money. In these cases yeas and nays shall be ordered without demand.

NOTICE OF INTENTION TO DEBATE

41. Upon any member giving notice of his intention to debate any resolution, the same shall lie over one day without debate or any other action. This notice of intention to debate may be given at any time before vote is taken on the resolution.

CALL OF THE HOUSE

42. Ten members may demand a call of the House and require absent members to be sent for; but a call of the House cannot be made after voting has commenced, and such call being ordered, the doors shall be closed and no member permitted to leave the chamber until the call is suspended. And, pending the call, no motion shall be made in order except it pertains to matters incidental to the call or motion to suspend further proceedings under the same, provided that the call shall not be suspended until the calling of the roll has been completed. Thereafter the call may be suspended by majority vote of the whole House only when all members are present or at any time by a two-thirds vote of the whole House. After the call of the House has been ordered and proceedings thereunder are suspended, the Sergeant-at-Arms shall not permit any member to leave the chamber unless excused by the Speaker.

SUSPENSION OF THE RULES TO HASTEN A BILL

43. Every bill shall be read on the three different days, unless, in case of urgency, two-thirds of the whole House deem it expedient to dispense with this rule; and no bill shall be passed until it shall have been read at length twice, provided that no motion for suspension of the rules to advance a bill for consideration out of its regular order shall be made or entertained unless presented to the Speaker in writing stating the present position of the bill and then only under the order of business "Motions and Resolutions," as such order of business is reached under Rule 3. Unanimous consent must be first obtained by the member making the motion before the Speaker can entertain the motion to suspend the rules at any other time.

A motion to suspend the rules together with the subject matter to which it pertains shall not be open to debate, but 15 minutes shall be allowed to explain the reason for suspension and 15 minutes shall be allowed for a statement against suspension.

UNANIMOUS CONSENT TO MAKE A MOTION

44. Whenever unanimous consent to make a motion is requested by a member, the member as a part of such request shall state briefly the purpose of such motion and the subject matter involved.

PROCEEDINGS ON THE PASSAGE OF BILLS

45. No resolution involving the expenditure of money out of the legislative expense fund or otherwise, or joint resolution, shall be declared passed until voted for by a majority of all members elected to the House, to be determined by a roll call. All resolutions and motions involving the expenditure of money out of the legislative expense fund shall be referred to the Rules Committee before being acted upon by the House. No motion or proposition on a subject different from that under consideration shall be admitted under color of its being an amendment. No bill or resolution shall at any time be amended by annexing thereto or incorporating therein any other bill or resolution pending before the House.

AMENDMENT TO APPROPRIATION BILLS

46. No amendment increasing the amount or amounts carried by any appropriation bill shall be declared passed until voted for by a majority of all members elected to the House.

MOTION FOR RECONSIDERATION

47. When a question has once been made and carried in the affirmative or negative, it shall be in order for any member who voted with the prevailing party to move for the reconsideration thereof; but no motion for the reconsideration of any vote shall be in order after a bill, resolution, message, report, amendment or motion upon which the vote was taken shall have gone out of the possession of the House, announcing their decision. Nor shall any motion for reconsideration be in order unless made on the same day upon which the vote was taken, or within the next two days of actual session of the House thereafter.

Such motion shall take precedence over all other questions, except the motion to adjourn; provided, that when notice of the intention to move such reconsideration shall be given by such member, the Clerk of the House shall retain the said bill, resolution, message, report, amendment or motion until after the expiration of the time during which such motion can be made, as hereinbefore provided. A motion for reconsideration having been put and lost shall not be renewed.

THE MOTION TO RESCIND

48. The motion to rescind shall not be in order at any time in any proceeding of the House or of any committee thereof, but this shall not prevent the introduction of bills to repeal a law.

AUTHORIZED MANUAL OF PARLIAMENTARY PRACTICE

49. The rules of parliamentary practice embraced in Robert's Rules of Order, Revised, shall govern the House in all cases where they are applicable and in which they are not inconsistent with the standing rules of the House and joint rules and orders of the Senate and House of Representatives.

COMMITTEES

STANDING COMMITTEES

50. Standing Committees shall be appointed by the Speaker as follows:
- | | |
|--|--|
| Agriculture and Horticulture, 21. | Motor Vehicles and Motor Vehicle Tax Laws, 25. |
| Aircraft and Airways, 11. | Municipal Affairs, 21. |
| Appropriations, 39. | Printing and Publishing, 11. |
| Banks and Banking, 17. | Public Buildings, 17. |
| Board of Control and State Institutions, 15. | Public Domain, 21. |
| Cities of the First Class, 19. | Public Health and Hospitals, 23. |
| Civil Administration, 31. | Public Highways, 35. |
| Claims, 7. | Public Welfare and Social Legislation, 19. |
| Commerce, Manufacture, and Retail Trade, 27. | Railroads and State Motor Transportation, 27. |
| Cooperatives and Cooperation, 13. | Reforestation, 23. |
| Corporations, 11. | Rules, 11. |
| Crime Prevention, 21. | Soldiers' Home, State Bonus and Ex-Servicemen, 11. |
| Dairy Products and Livestock, 29. | State and County Fairs, 17. |
| Drainage, 19. | State Development and Immigration, 15. |
| Education, 23. | State Parks, 13. |
| Elections, 19. | State Prison, 17. |
| Emergency Relief, 25. | Taxes and Tax Laws, 41. |
| Engrossment and Enrollment, 5. | Telephones and Telegraph, 15. |
| Game and Fish, 27. | Liquor Control, 29. |
| General Legislation, 25. | Towns and Counties, 25. |
| Insurance, 19. | University and State Schools, 25. |
| Judiciary, 26. | Workmen's Compensation, 19. |
| Labor, 23. | |
| Markets and Marketing, 31. | |
| Military Affairs, 15. | |

PURCHASING SUPPLIES

51. Unless and except as otherwise ordered by the Rules Committee the Commissioner of Purchases of the State shall, under the supervision and direction of said Committee, be the agent of the House for the purchase of supplies.

COMMITTEE ON ENGROSSMENT AND ENROLLMENT

52. The Committee on Engrossment and Enrollment shall examine all bills after they are engrossed, and report the same to the House "correctly engrossed" before the third reading. The said Committee may report at any time, and all bills shall be engrossed in typewriting.

The Committee on Engrossment and Enrollment shall examine all House bills, memorials, and joint resolutions which have passed the two houses and when reported "correctly enrolled" they shall be presented to the presiding officers of the two houses for their signatures; and when so signed, to the Governor for his approval. The said Committee may report at any time, but it shall not report any bill as correctly enrolled which has the words interlined therein; or when any words have been erased therefrom and all bills shall be enrolled in typewriting. The Chairman of said Committee shall keep, or cause to be kept, a record showing the hour and date of the receipt by it of each bill and its return to the House and all bills shall be returned in the same order as that in which they are received.

COMMITTEE ON CONFERENCE

53. A Committee of Conference may report at any time. No committee except the Committee of Conference and the Committee on Rules shall sit during the sitting of the House without leave.

SPECIAL COMMITTEES

54. Special committees to whom reference shall be made shall in all cases report a state of facts and their opinions thereupon, to the House.

MEETINGS OF COMMITTEES

55. The Chief Clerk of the House after conference with the chairman of the various committees of the House shall prepare a schedule of committee meetings, fixing as far as practicable the date and hour which will be the regular meeting time of each committee to be first approved by a majority of the House. Should it be necessary to hold a special meeting or for any reason change temporarily the regular meeting of the committee, the notice by the chairman of said committee of such change shall be read from the desk at least one day in advance thereof, and also posted upon the bulletin board at the same time, or on a majority vote of the House, fixing the time therefor at any time. Provided that committee sessions shall be held in the forenoon and shall convene at 10 o'clock A. M. unless otherwise ordered by the House, subject, however, to the right of any committee to change the time of its meeting.

TIME LIMIT FOR CONSIDERATION OF BILLS

56. Fifteen legislative days after a bill has been referred to a committee (other than a bill for appropriations or claims) and no report has been made upon the same by such committee, any author thereof may request that such bill be returned to the House and such request shall be entered in the Journal for the day. Such committee shall then have seven calendar days thereafter in which to report back the bill requested. If the committee shall fail to report such bill back within such seven days, such author may at any time during the legislative session within five calendar days after the expiration of such seven days in writing presented to the Speaker, demand the return forthwith to the House of the bill in question, which demand shall forthwith be entered in the Journal for the day and shall constitute the demand of the House and thereupon such bill shall at once be considered to be in possession of the House and shall be placed at the foot of General Orders for the following day in the manner prescribed by Rule 13 subject to re-reference by the House. A motion for such re-reference if made on the day of such demand or within one legislative day thereafter shall take precedence over all other motions except privileged motions and shall be in order at any time.

The House may recall any bill from any committee at any time, give the same its second reading and advance the same to General Orders by a majority vote of the whole House.

SUBSTITUTION OF BILLS

57. No standing or special committee, nor any member or members thereof, shall report any substitute for any bill or bills referred to such committee, which substitute relates to a different subject or is intended to accomplish a different purpose from that of the original bill for which it is reported or which, if adopted and passed, would require a title essentially different from the title of the original bill; and every substitute bill so reported shall be rejected whenever the House is advised that the same is in violation of this rule. The rule shall not be suspended without the unanimous consent of the House.

EMPLOYEES

58. All propositions for the appointment of employees of the House, other than those provided by law, shall be referred to the Committee on Rules. No appointments shall be made unless favorably reported upon by such Committee or its report be overruled by three-fourths vote of the House. The said Committee shall report to the House the amount of compensation that shall be paid to each of said employees.

EMPLOYEES AUTHORIZED BY THE HOUSE

- 1 Speaker's Secretary, \$9.00 per day.
- 1 Reading Clerk, \$9.00 per day.
- 1 Desk Clerk, \$12.50 per day.
- 1 Revision Clerk, \$9.00 per day.

- 1 Index Clerk, \$6.00 per day.
- 1 Judiciary Clerk, \$9.00 per day.
- 1 Assistant Judiciary Clerk, \$6.00 per day.
- 1 Appropriation Clerk, \$9.00 per day.
- 1 Assistant Appropriation Clerk, \$6.00 per day.
- 1 Engrossing Clerk, \$7.00 per day.
- 1 Assistant Engrossing Clerk, \$6.00 per day.
- 1 Tax Committee Clerk, \$9.00 per day.
- 1 Re-Appportionment Clerk, \$6.00 per day.
- 25 General Committee Clerks (to be assigned by Chief Clerk), \$6.00 per day.
- 1 Chief Clerk's Messenger, \$6.00 per day.
- 1 File Clerk, \$6.00 per day.
- 1 Assistant File Clerk, \$6.00 per day.
- 1 Assistant Sergeant-at-Arms, \$6.00 per day.
- 1 Chief of Legal Bureau, \$10.00 per day.
- 20 Door Keepers and Sergeants, \$5.50 per day.
- 13 Pages, \$4.00 per day.
- 1 Stenographer to Chief Clerk, \$6.00 per day.
- 1 Bookkeeper to Chief Clerk, \$6.00 per day.
- 1 Head Stenographer, \$6.50 per day.
- 40 General Stenographers, \$6.00 per day.
- 2 Elevator Operators, \$5.50 per day.
- 1 Night Marshal, \$5.50 per day.
- 1 Clerk of Rules, \$6.00 per day.
- 5 Janitors, \$5.50 per day.
- 3 Cloak Room Keepers, \$5.50 per day.
- 1 Assistant Enrolling Clerk, \$6.00 per day.
- 1 Custodian of Supplies, \$5.50 per day.
- 3 Messengers, \$4.00 per day.
- 1 Enrolling Clerk, \$7.00 per day.
- 1 Chief Gallery Sergeant, \$6.00 per day.

In lieu of the compensation provided by statute, the following elective officers shall receive the compensation set opposite their names respectively, as follows:

- Chief Clerk, \$15.00 per day.
- First Assistant Clerk, \$9.00 per day.
- Second Assistant Clerk, \$9.00 per day.
- Sergeant-at-Arms, \$9.00 per day.
- First Assistant Sergeant-at-Arms, \$9.00 per day.
- Postmaster, \$7.00 per day.
- Assistant Postmaster, \$7.00 per day.
- Chaplain, \$5.00 per day.

Any employee of the House may be assigned to other duties, suspended or discharged at any time by the Committee on Rules.

All employees shall be paid upon the basis of six days a week, except the following who shall be paid upon the basis of seven days a week:

- Chief Clerk.
- First Assistant Clerk.
- Second Assistant Clerk.
- Enrolling Clerk.
- Engrossing Clerk.
- Sergeant-at-Arms.
- First Assistant Sergeant-at-Arms.
- Postmaster.
- Assistant Postmaster.
- Chaplain.
- Speaker's Secretary.
- Desk Clerk.
- Chief of Legal Bureau.
- Appropriation Clerk.
- Clerk of Rules Committee.
- Head Stenographer.
- Custodian of Supplies.

Rule 58 shall not be construed as authorizing the employment or appointment of any employee named therein in case any employee has been appointed or authorized to be appointed or engaged by this House for such position by any rule or resolution heretofore adopted. No clerk shall be appointed for any of the committees named in Rule 58 unless the necessity for the same is recommended by the Committee on Rules; and no clerk of the said Committee and no employee of this House shall receive any pay for any time prior to the date of appointment; and no employee or clerk mentioned in Rule 58 shall receive any pay, compensation, gratuity or reward over and above the salary named therein except upon approval of a three-fourths vote of the whole House.

No employee shall make or permit to be made any copy or copies of any journals, bills, papers, files, records or documents in his or her possession or custody or to which he or she has access, except it be upon the request of some member of the House. No journal, bill, paper, file, record or document, or copy thereof, belonging to or in the possession or custody of the House shall be furnished, or delivered to any person other than a member of the House except by or through the Chief Clerk with the approval and under the direction of the Rules Committee, and upon such terms as the Rules Committee shall prescribe and otherwise in accordance with the rules of the House, provided that this rule shall not apply to members of the House. All moneys received for any matter or service herein referred to shall be paid into the state treasury and credited to the Legislative Expense Fund of the House. Any violation of this rule shall operate as a removal or discharge of the person offending.

MISCELLANEOUS RULES

VOTE REQUIRED TO SUSPEND RULES

59. No rule of the House shall be suspended, altered or amended without the concurrence of two-thirds of the members of the whole House, except Rules 57 and 58, which shall require the concurrence of three-fourths of all the members of the whole House. But the Committee on Rules may report at any time and any rule so reported may be adopted by the majority of the House.

PRINTING OF BILLS

60. All bills of general nature, including all bills appropriating money or lands, shall be printed, provided that no bill shall be printed until after the same shall have been favorably reported by the committee to which it shall have been referred unless ordered printed by a majority vote of the House.

In case of bills received from the Senate which have been amended in the Senate after having been printed by that body, it shall be the duty of the Committee of the House to which the same are referred to make a report to the House as to advisability or inadvisability of having the same printed. All Committee Chairmen shall be furnished with a copy of this Rule.

NEWSPAPER REPORTERS.

61. On account of the limited space available on the floor of the House, the Associated Press, United Press, the St. Paul Pioneer Press, the St. Paul Dispatch, the St. Paul Daily News, the Minneapolis Journal, the Minneapolis Tribune, the Minneapolis Star, the Duluth News-Tribune, and the Duluth Herald, and any other daily or weekly newspaper published in this state in the English language having a bona fide circulation of more than twenty thousand subscribers, and no other, shall each be permitted to be represented at the press table by one regularly employed reporter who shall file with the Chief Clerk credentials to be approved by the Rules Committee.

WHO MAY BE ADMITTED ON THE FLOOR.

62. No person or persons shall be admitted within the House Chamber, corridors, or retiring room, except the members themselves, the properly authorized employees, the Chief Executive and ex-governors of the State of Minnesota, members of the Senate, the heads of departments of the state government, judges of the Supreme and District Courts, members of Congress, the properly accredited representatives of the newspapers and press associations, as herein provided for, and none other, former members of Congress or Minnesota Legislature, or any other persons when personally introduced to the Speaker by members of the House. The Speaker may issue a permit good for the day to such persons, after having satisfied himself that such person does not seek the floor of the House for the purpose of directing or using his influence upon any measure pending or otherwise before the House. It is expressly directed that the Sergeant-at-Arms shall keep the alcoves cleared (the alcoves shall be kept for members only) and at no time when the House is in session can visitors on the floor of the House who are guests of members thereof occupy the alcoves, but a visiting person shall be provided with a seat near the member who has recommended him, and at no time shall a conversation be carried on to disturb the business of the House.

It shall not be in order for the Speaker to entertain a request for the suspension of this rule, or to present from the chair the request of any member for unanimous consent unless, however, an extraordinary condition exists, in which event he may consent to entertain a motion for its suspension.

CONSTRUCTION, RULE AS TO.

63. In consideration of the terms "majority vote," "vote of the House," and "vote of the whole House," as used in these rules, the first two phrases shall be deemed a majority of the members present at the particular time, and the last phrase to mean a majority vote of all the members elected to the House at the particular session of the Legislature.

BULLETIN BOARD.

64. The Chief Clerk shall prepare a bulletin board, upon which shall be posted a list of committee meetings and any other announcements or notice the House may require.

TOPICAL INDEX.

65. The Chief Clerk shall prepare a topical card index, in which bills may be indexed by number, author, subject, section of the code amended, the committees and any other subject that will make it a complete and comprehensive index, and to be made a permanent file to be used by all succeeding Chief Clerks. The topical index shall be filed with the Secretary of State after the expiration of the session of the Legislature and the cards constituting the record shall be retained open for the public inspection at all times.

VISITING PUBLIC INSTITUTIONS.

66. No leave of absence shall be granted any committee, special or standing, to visit any public institution of the state, or for any other purpose. Whenever any committee shall report to the House that it is desirable that such committee receive information concerning a public institution, the House may, by a majority vote of the whole House, grant a leave of absence to not more than three members of such committee, to be designated by the chairman thereof. Application for a leave of absence of such members of a committee shall be made to the House in writing, by the chairman thereof, and such application shall give the name of the institution or institutions to be visited and to briefly recite the occasion and necessity for visiting the same, together with the names of the committee-men if one is necessary. Such application shall immediately and without debate be referred to the Committee on Rules, with instructions to report upon the same on the next legislative day. Said members and their stenographers, if any, shall be allowed their actual expenses.

JOINT RULES OF THE SENATE AND HOUSE

1937

JOINT CONVENTIONS—HOW GOVERNED

Rule 1. The Speaker of the House shall preside at all conventions of the two branches of the Legislature, and shall call the members to order. The Chief Clerk of the House shall be the Secretary, and the Sergeant-at-Arms of the House shall be the Sergeant-at-Arms at the convention.

DUTIES OF THE PRESIDENT

Rule 2. The President of the convention shall preserve order and decorum, may speak on all points of order in preference to other members; shall decide questions of order, subject to an appeal to the convention by any member. He shall rise to put a question, but may state it sitting.

QUESTIONS—HOW STATED

Rule 3. Questions shall be distinctly put in this form, to-wit: "As many as are of the opinion that (as the question may be), say 'Aye,'" and after an affirmative vote is expressed, "As many as are of the contrary opinion, say 'No'." If the President doubts, or a division be called, the convention shall decide—those in the affirmative of the question shall first rise and afterwards those in the negative.

PRESIDENT'S RIGHT TO VOTE

Rule 4. The President shall have the right of voting in all cases except on an appeal from his decision, and on all questions he shall vote last.

ORDER OF DEBATE

Rule 5. When any member is about to speak or deliver any matter to the convention, he shall rise and respectfully address himself to "Mr. President," and confine himself to the question under debate and avoid personalities.

Rule 6. Whenever any member is called to order he shall be seated until the point of order is determined; and if called to order for words spoken in debate the exceptional words shall be reduced to writing immediately.

Rule 7. When two or more members rise at the same time, the President shall name the member who is in order.

Rule 8. No member shall speak more than twice on the same question, without permission of the convention.

CALL OF THE CONVENTION

Rule 9. Any five members may move a call of the convention, and require absent members to be sent for, but a call cannot be made after voting is commenced; and a call being ordered and the absentees noted, the doors shall be closed and no member permitted to leave the hall until the report of the Sergeant-at-Arms be received and acted upon, or further proceedings under the call are suspended by a vote of the majority of all the members of the convention.

EITHER HOUSE MAY AMEND, ETC.

Rule 10. It shall be in the power of either House to amend any amendment made by the other to any bill or resolution.

BILLS—HOW ENROLLED AND SIGNED

Rule 11. After a bill, memorial or resolution shall have passed both Houses, it shall be duly enrolled in typewriting by the enrolling clerk of the House in which it originated. The Senate and House Committees on Enrolled Bills, acting jointly, shall then carefully compare the enrollment with the engrossed copies as passed by the two Houses, and after correcting all errors that may be discovered in the enrollment, report the same as correctly enrolled to their respective Houses. They shall then obtain the signatures and certificates of the proper officers to the enrolled copies, present the same to the Governor for his approval, and report the date of such presentation to their respective Houses.

ELECTIONS BY JOINT CONVENTIONS

Rule 12. Whenever there shall be an election of any officers in Joint Convention, the result shall be certified by the President of the Senate and the Speaker of the House, and by them announced to their respective Houses, and shall be entered on the Journal of each and communicated to the Governor by the Secretary of the convention.

COMMITTEES OF CONFERENCE

Rule 13. In all cases of disagreement between the Senate and House on amendments, adopted by either House to a bill, memorial or resolution passed by the other House, a Committee of Conference, consisting of not less than three members, nor more than five members from each House, may be requested by either House, and the other House shall appoint a similar committee. The manner of procedure shall be as follows: The Senate, for instance, passes a bill and it is duly transmitted to the House, which body adopts an amendment to the bill and passes the bill as amended, returning the same with the record of the actions of the House, to

the Senate; the Senate refuses to concur in the House amendment, asks for a Committee of Conference, appoints such a committee on the part of the Senate, and with a record of the action of the Senate, returns the bill to the House; if the House adheres to its amendment, a like committee is appointed on the part of the House. The joint committee shall at a convenient hour agreed upon meet and state to each other, verbally or in writing, the reason of their respective Houses for or against the disagreement, and confer thereon, and shall report to both Houses such agreement as they may arrive at, if any—and if not, the fact of a disagreement. The House last having possession of the bill before the conference commences shall first act upon such report, if an agreement is reported, and duly transmit the same with the record of its action thereon to the other House together with the bill.

EITHER HOUSE MAY RECEDE, ETC.

Rule 14. It shall be in order for either House to recede from any subject or matter of difference existing between the two Houses at any time previous to a conference, whether the papers upon which the difference has arisen are before it or not, and a majority shall govern, except in cases otherwise provided in the constitution; and the question having been put and lost, shall not be again put upon the same day, and a reconsideration thereof shall in all respects be regulated by the rules of the respective Houses.

APPROPRIATIONS OF MONEY—HOW MADE

Rule 15. The same bill shall not appropriate public money or property to more than one local or private purpose.

A bill for legislative expense shall be passed in both branches of the Legislature in the same manner as other bills carrying an appropriation are passed, and approved by the Governor, and the fund provided by such appropriation shall be designated as the "Legislative Expense Fund" from which money shall be paid out by the Secretary of the Senate or the Chief Clerk of the House as herein provided.

Payment out of the Legislative Expense Fund for all supplies for the Senate shall be made upon proper certification by the Secretary of the Senate, upon approval of the Senate Committee on Rules.

Payment out of the Legislative Expense Fund for all supplies for the House of Representatives shall be made upon proper certification by the Chief Clerk of the House upon approval of the House Committee on Rules.

The Secretary of the Senate and the Chief Clerk of the House with the approval of the Speaker of the House, are each hereby authorized and empowered to employ from the stenographic and clerical force of the Senate and House respectively, for not to exceed five days after the close of the Session, such employees as may be necessary to finish the business of the Legislature for such Session, at salaries not to exceed the salaries paid such employees under the rules of the Senate or House, as the case may be.

Persons so employed by the Secretary of the Senate shall upon proper certification by the Secretary of the Senate, and persons so employed by the Chief Clerk of the House shall upon proper certification by the Chief Clerk of the House, be paid for such services out of the Legislative Expense Fund of the Legislature for such Session.

No certificate authorizing the payment of any money appropriated by the Legislature shall be issued by the Secretary of the Senate or by the Clerk of the House by virtue of any motion or resolution, unless such motion or resolution shall have been carried by a majority of all members of the House in which it was introduced.

No cause appropriating money for a local or private purpose shall be contained in a bill appropriating money for the state government or public institutions, and all resolutions authorizing the issuing of certificates by the Secretary of the Senate or the Chief Clerk of the House for the payment of money shall be upon the call of the "yeas" and "nays."

Within sixty legislative days after the convening of the Legislature in regular session and at least twenty days prior to the adjournment thereof, the Committee on Finance of the Senate and the Committee on Appropriations of the House shall report to their respective Houses five separate appropriation bills as follows:

1. A bill appropriating money for the general administrative and judicial expenses of the state government for the succeeding two fiscal years including salaries, office expenses and supplies and other necessary expenses connected therewith.

2. A bill appropriating money for the support and maintenance of all state penal and charitable institutions, and other institutions of the state except educational for the two succeeding fiscal years.

3. A bill appropriating money for the support and maintenance of all state educational institutions for the two succeeding fiscal years.

4. A bill covering all appropriations providing for the payment of claims against the State of Minnesota which may have been allowed by the Finance Committee of the Senate or the Appropriations Committee of the House.

5. A bill covering all appropriations made to aid in the maintenance of state or county fairs including parks, fish hatcheries and other semi-state activities.

No other appropriations shall be contained in any of said bills but all other appropriations shall be contained in separate bills.

RULES OF JOINT CONVENTION

Rule 16. The rules of the House shall be the rules of the Joint Convention of both Houses in all cases where the foregoing rules are not applicable.

TITLE OF BILLS SHALL EXPRESS THEIR SUBJECT

Rule 17. The subject of each bill shall be clearly expressed in the title and when a bill is amendatory of an existing act, it shall not be sufficient to refer to the chapter, section or page, but the subject thereof shall be clearly stated.

MEMBERS OF PRESS

Name	Service or Paper	Reporter's Address
Jack B. Mackay.....	Associated Press, House	1022 Osceola Ave., St. Paul
Jay R. Vessels.....	Associated Press, Senate	5004 Vincent Ave. S., Mpls.
E. D. Jencks.....	Associated Press	791 Holly Ave., St. Paul
Armando DeYoannes.....	Associated Press	711 Wash. Ave. S. E., Mpls.
Kendall Olds.....	United Press	238 Prescott St., St. Paul
Donald F. Voigt.....	St. Paul Daily News	1593 Taylor Ave., St. Paul
Louis H. Gollop.....	St. Paul Daily News	269 N. Oxford, St. Paul
L. H. Gilstad.....	Minneapolis Journal	4717 Portland Ave., Mpls.
Vivian Thorpe.....	Minneapolis Journal	4428 Fremont Ave. S., Mpls.
Daniel M. Upham.....	Minneapolis Journal	1419 Harmon Place, Mpls.
Joseph H. Ball.....	St. Paul Dispatch-Pioneer Press	1121 Fairmount Ave., St. Paul
Orlin Folwick.....	Minneapolis Tribune	4945 Sixteenth Ave. S., Mpls.
Jack Guyer.....	Minneapolis Tribune	1710 Third Ave. S., Mpls.
Lewis C. Mills.....	Minneapolis Star	4101 19th Ave. S., Mpls.
M. W. Halloran.....	Minneapolis Star	1827 N. Morgan Ave., Mpls.
Richard Leekley.....	Minnesota Leader	Labor Temple, St. Paul
Val Björnson.....	KSTP Radio Station	St. Paul
J. O. Meyers.....	KSTP and Radio News Association	St. Paul

PART II.

I. HISTORY

MINNESOTA

A BRIEF SKETCH OF MINNESOTA HISTORY*

The development of Minnesota has been conditioned to no slight degree by the glaciers that in the ice ages covered most of its area. Their story is written in the thousands of lakes left in their wake; in the terminal moraines that rise as bluffs and mounds to give a varied aspect to the scenery; and in the deep rich soil, ground fine by the age-long passage of ice rivers. Glacial action may even explain the presence in eastern and northern Minnesota of splendid pine and hardwood forests; and it may account for the absence of trees on the prairies that stretch away to the south and west.

French, English, and American explorers found their way into the region at surprisingly early dates through the innumerable waterways left as glacial imprints. By the main highways of water that lead into the heart of Minnesota—the Red, the St. Louis and Pigeon, and the Mississippi—came traders in their light birch canoes, lured by the treasures of furs and skins that brought fortunes in distant European and Asiatic markets; explorers to seek the elusive Northwest Passage or to set up claims to an inland empire; and settlers who were to build the foundations of a commonwealth. These lakes and streams not only have influenced the course of Minnesota's history, but they have also by their beauty entered into the very concept of "Minnesota," an Indian name probably meaning "cloud-tinted water."

Scarcely were the Pilgrim Fathers settled on their rocky shore when the exploration of the Minnesota region began. Who the white man was that first trod its soil may never be known, but Radisson and Groseilliers seem to have been the first to leave written records of their visits. Radisson's narratives of his "voyages" into the "upper country" not long after the middle of the seventeenth century record vividly the life of the native tribes at the beginning of their contacts with the white men and before the clashes between the Sioux and Chippewa Indians that pushed the former back from Lake Superior and from the region of Wisconsin. The Chippewa, armed with guns and ammunition, forced the Sioux to retreat continually toward the west and south, until, when British and American traders reached the headwaters of the Mississippi after the close of the French régime in 1763, the Chippewa were living in the former habitat of the Sioux, and the latter had become a prairie tribe with an inveterate hatred for their Chippewa aggressors.

Best known among the many Frenchmen who made their way into the Northwest after the visits of Radisson and Groseilliers were Nicholas Perrot, who in 1686 built a fort on the shores of Lake Pepin and took possession of the region in the name of the king of France; Du Lhut, who between 1679 and 1689 explored the country between the Kaministiquia, the Mississippi, and the St. Croix rivers and exercised a wise restraint over the savage tribes of the region; Michel Accault and Father Hennepin, who explored the upper Mississippi in 1680, when Hennepin discovered and named the Falls of St. Anthony; Le Sueur, a companion of Perrot at Lake Pepin in 1686, who built a post on Prairie Island in 1695 and Fort L'Huillier on the Blue Earth River in 1700; and the knightly La Vérendrye, who with his sons and his nephew, La Jemeraye, opened the great canoe route from Lake Superior to Lake Winnipeg between 1731 and 1743.

Peace between Great Britain and France in 1763 brought eastern Minnesota under the British flag. It brought also freer trade with the Indians, and as a result many traders built their palisaded forts on Minnesota rivers and lakes. Two interesting figures of the British régime were Jonathan Carver

*A revision of the sketch that first appeared in the Legislative Manual for 1931.

and Peter Pond. Carver spent the winter of 1766-67 on the Minnesota River and during the following summer journeyed from Prairie du Chien to Grand Portage with Captain James Tute's expedition, which, inspired by Robert Rogers of Mackinac, intended to cross the continent in quest of the Northwest Passage. The plan had to be given up, but Carver later wrote and published an account of his travels which became a "best seller" of its day and gave to thousands on both sides of the Atlantic their first information about the Minnesota country. Pond, a Connecticut Yankee, spent two successive winters as a fur trader on the Minnesota River, beginning in 1773. Other traders operating in Minnesota during the British period were Jean Baptiste Perrault, who from 1783 to 1800 was an almost constant sojourner in this promised land of the fur traders; and Jean Baptiste Cadotte, who is believed to have opened to British traders the contested territory between the Sioux and the Chippewa in central and western Minnesota. Through northern Minnesota from the Red River to Lake Superior in the winter of 1797-98 passed David Thompson, a trader for the Northwest Company, who was also employed in determining scientifically the location of the forty-ninth parallel. His travels for the combined purpose of trade and exploration resulted in a great map of northwestern North America, and the diaries in which he recorded his observations are the earliest scientific data known to be extant on Minnesota topography.

The peace of 1783 granted to the United States the region between the Mississippi and Lake Superior, but British traders continued to ply their trade and to maintain their forts in the area until after the War of 1812, when Congress passed an act prohibiting foreigners from serving as chief traders in the fur trade of the United States. After 1816 the Northwest Company passed from the Minnesota scene, and the American Fur Company, which had been incorporated by John Jacob Astor in 1808, took up the business of exploiting Minnesota's fur resources.

To protect American traders in the region a military post originally known as Fort St. Anthony and later called Fort Snelling was established in 1819 as part of a broad scheme of frontier defense. The land on which this fort was built was obtained from the Sioux in a treaty made in 1805 by Lieutenant Zebulon M. Pike. After the Louisiana Purchase had made Minnesota west of the Mississippi American territory, Pike was sent into the region to explore the headwaters of the Mississippi, conciliate the Indians, and obtain fort sites. His selection of the site at the mouth of the Minnesota River was approved in 1817 by Major Stephen H. Long while engaged in a government reconnaissance.

With the establishment of Fort Snelling a new era began for the Minnesota country. Trade relations were opened with the Selkirk colony on the lower Red River in Canada; steamboats appeared on the Mississippi in 1823, making possible communication with the settlements to the south and east; an Indian agent, Lawrence Taliaferro, settled at the fort and exercised a wise influence over the savage tribes for twenty years; and explorers made the fort the objective or point of departure for their expeditions. Among the explorers who stopped at Fort Snelling may be mentioned Governor Lewis Cass, who attempted to find the source of the Mississippi in 1820; Giacomo C. Beltrami, an Italian explorer, who three years later sought the same objective; Major Long, whose second Minnesota journey in 1823 took him up the Minnesota and down the Red River; Henry R. Schoolcraft, who discovered Lake Itasca, the source of the Mississippi, in 1832; George Catlin, whose journey of 1836 took him to the famous pipestone quarry; Joseph N. Nicollet, whose tours in the late thirties resulted in the first scientifically accurate map of the present area of Minnesota; and Major Samuel Woods, who marched with dragoons through the Red River country in 1849.

Just at the time of the founding of the fort missionaries began to appear among the Sioux and Chippewa Indians. The Catholics, Dumoulin and Edge, were at Rainy Lake and Pembina as early as 1818. They were followed in 1829 by the Presbyterians, Coe and Stevens, and in 1831 and 1833 by the Congregationalists, Ayer, Ely, and Boutwell. In 1836 three Swiss Protestants, Gavin, Dentan, and Rossier, began a mission station at Red Wing's village;

and the following year the Methodist elder, Brunson, opened a station at Kaposia. Other prominent missionaries were Dr. Williamson, Stephen Riggs, Father Ravoux, and Gideon and Samuel Pond, who labored among the Sioux; and Father Pierz, who established a church and school at Grand Portage in the early forties.

For some years before the arrival of Father Ravoux at St. Peter's, settlers had been collecting about the fort. Many of them were old voyageurs, and others were colonists from the Red River settlements. Hither in 1834 came a man who was destined for an important role in Minnesota history—Henry H. Sibley, the agent of the great American Fur Company. The Reverend Lucian Galtier came as priest to the Catholic populace in 1840 and built a little log church across the river from St. Peter's, by that time called Mendota. This chapel he dedicated in 1841 to the great missionary apostle, and from the church the settlement round about took the name St. Paul.

Meanwhile other settlements of whites had begun. In 1837 the United States government had purchased from the Indians the triangle of land between the lower St. Croix and the Mississippi, and at once lumbering camps began to dot the pine forests. Settlements began at Dakota (Stillwater), Marine, and St. Croix Falls; and in 1848 a land boom started at St. Paul. Within a year immigration had increased the population to the number requisite for a territory; and in 1849 this region, which, in whole or in part, had been successively a portion of the French, English, and Spanish empires, the Northwest Territory, and the territories of Louisiana, Indiana, Illinois, Michigan, Missouri, Iowa, and Wisconsin, came into the Union as Minnesota Territory, with Alexander Ramsey of Pennsylvania as its first governor.

From 1849 to 1858 Minnesota remained a territory. This period witnessed the establishment of counties, the building of roads, the survey and sale of large tracts of the public domain, the extensive development of the lumber industry, and, in general, the laying of the foundations of a frontier state. One of the usual prerequisites for such a foundation is land, and until 1851 most of the land in Minnesota had not been secured from the Indians. In that year the treaties of Traverse des Sioux and Mendota opened for settlement a large tract of land in the southern and western portions of the territory, which had been occupied by the Sioux; and in 1854 and 1855 the Chippewa Indians likewise yielded up a large area in the northeastern and north central parts of the territory. The former region was wanted by settlers, the latter by lumber interests.

After 1851 the settlement of southeastern Minnesota was rapid, especially along the valleys of the Mississippi and Minnesota rivers. The majority of settlers in the years before the Civil War were native Americans, largely New Englanders, New Yorkers, and Pennsylvanians. Many of them came in colonies or townsites parties, and the new hamlets had much of the tone of eastern villages. Education was stressed from the start, both by the territorial legislature, which in its first session evolved a comprehensive system of free public schools and in 1851 passed an act to incorporate the University of Minnesota, and by religious bodies like the Methodists and the Benedictine monks, who in 1854 and 1857, respectively, established Hamline University and St. John's University. Another characteristic of these frontier settlements was the prevalence of lyceums, reading circles, and lecture programs. A high standard was set for journalism by the early newspapers, particularly by the first newspaper, the *Minnesota Pioneer*, established in 1849 at St. Paul by James M. Goodhue.

Immigration was stimulated by the territorial government, which appointed a board of immigration, and by transportation agencies. This was the heyday of steamboats on the upper Mississippi, which brought settlers up the river from Galena, Dunleith, or St. Louis. A great desire for railroads was felt and expressed, but the panic of 1857 and the Civil War retarded the early movement in this direction. Even before the war, however, the immigration of Irish, Germans, Norwegians, Swedes, and other nationalities had begun, and the movement increased for many years.

By 1857 settlement had progressed so far that statehood was a possibility. The desire for land grants, which Congress could be expected to make only to states, and the need of representatives in Congress to urge the building of a Pacific railroad through Minnesota led in that year to a demand for statehood. The story of the rival conventions, Democratic and Republican, that met in St. Paul, in July, 1857, held separate sessions, and produced two constitutions almost identical in phrasing is a dramatic one. Even more so is that of how Congress kept Minnesota standing before the portals until "Bleeding Kansas" had been ministered unto, despite all Stephen A. Douglas' efforts in Minnesota's behalf. Finally, after almost a year of waiting, on May 11, 1858, Minnesota took its place among the states.

Immigration from the East and from Europe went on apace, even after the outbreak of the Civil War, but in 1862 a rude setback was experienced. In August of that year the Sioux Indians, goaded on by the lack of food, the tardiness of their annual payment, and other causes, rose against the whites and massacred scores of helpless settlers in the Minnesota Valley. Fort Ridgely and New Ulm were besieged and many cabins and settlements were attacked. Two important engagements with soldiers sent out from St. Paul under General Sibley were necessary before the Sioux were quelled. Most of the Indians who did not escape to the plains or to Canada were captured and sent to a reservation beyond the boundaries of the state. Thirty-eight of those found guilty of gross offenses were hanged. Many of the newer settlements were almost depopulated as a result of this uprising and it was many years before the hysteria and hatred of the Indian to which it gave rise were obliterated.

The settlement of Minnesota continued until the early 20th century. First the southeast and middle sections of the state were settled, then the south and west, and, finally, the northeast, which still remains sparsely populated. Earlier immigrants came from northern Europe; in the later period there were added to Minnesota's population Finns, Poles, Czechs, Slovaks, Russians, Italians, Greeks, and other nationalities.

The building of railroads in the state began with ten miles of road completed between St. Paul and St. Anthony in 1862. This line was constructed by the St. Paul and Pacific, the road that was reorganized under the leadership of James J. Hill in 1879 and eventually became the Great Northern. The first road to connect Minnesota with the Pacific coast, the Northern Pacific, was completed under the guidance of Henry Villard in 1883.

During the years following the Civil War the lumber resources of the state were intensively exploited. Minneapolis and Duluth owed their rapid growth during the seventies and eighties in part to the milling and shipping of lumber. In 1905 the production of lumber reached its peak with the cutting of two billion feet of timber.

In the early sixties agriculture in Minnesota emerged from the frontier subsistence type of farming and in the next two decades developed into commercial farming, devoted largely to a single crop. The state became one of the world's great wheat-producing centers. Beginning in 1880, however, wheat gradually gave way to corn as the staple produce, and agriculture became diversified. Dairying did not become an important industry in Minnesota until the early eighties, but its development since then has been rapid, especially during the last two decades. Minnesota now produces more butter than any other state, and there has been a remarkable growth of marketing through farmers' co-operative creameries. The rise and decline of wheat raising in Minnesota are reflected in the story of the Minneapolis flour mills. Between 1870 and 1890 they gained a position of undisputed leadership in the milling industry, a rank that they held until 1915. Since that time, however, the output of the mills has declined.

Rich beds of iron ore were discovered in the northeastern section of the state in the last decades of the nineteenth century. In 1884 the first shipment of ore was made from the Vermillion Range, finding its way to Lake Superior and eastern markets by way of Two Harbors. Later Duluth developed into an important lake port for the shipment of ore from the Mesabi Range, discovered by the Merritt brothers in 1890, and the Cuyuna Range. Minnesota became a national center for iron mining.

In the years following the Civil War the state gradually assumed increased responsibility for the care of poor, sick, and defective citizens. The first of six hospitals for the insane was opened at St. Peter in 1866; since then colonies for epileptics, hospitals for consumptives, and schools for feeble-minded, deaf, blind, dependent, and indigent crippled children have been established. The organization of a state board of health in 1872 was followed by the passage of laws compelling quarantine for contagious diseases, establishing a bureau of vital statistics, setting standards for pure foods, and in other ways meeting the requirements of new social points of view.

Cultural and educational transition and development have marked the state's progress. The University of Minnesota opened its doors in 1869 and in the decades that followed sought to meet and serve the changing needs of the state in higher education under such leaders as Folwell, Northrop, Vincent, Burton, and Dr. Lotus D. Coffman. Musical organizations became active in St. Paul as early as the sixties, and the Minneapolis Symphony Orchestra can trace its beginnings to a musical society of the seventies. Free libraries appeared in the cities in the eighties, and the Minneapolis Society of Fine Arts was incorporated in 1883. The woman's movement had reached the state about 1870, when women's clubs began to appear and the state suffrage association had its origin. Athletics and outdoor sports attracted increasing interest in the eighties and nineties. In the field of literature Minnesota has produced noted authors and critics. Rølvaag, Lewis, and others have pictured Minnesota scenes in novels that have won wide acclaim; Firkins and Upson have won distinction in criticism and poetry; and Neill and Folwell have contributed outstanding historical studies.

The first Minnesota state governor was a Democrat, Henry H. Sibley. The Republican party, which put Ramsey in the governor's chair in 1860, was dominant for a generation after the Civil War, giving the state such governors as Miller, Marshall, Austin, Davis, Pillsbury, Hubbard, McGill, Merriam, Nelson, and Clough. Challenges from the Democrats and from agrarian third parties increased in force toward the end of the century and in 1898 John Lind won the governorship. The Republicans, with Van Sant, then held the office for two terms, when John A. Johnson, Democrat, appeared and carried the state three times. Eberhart, Republican, was followed by Hammond, Democrat, and he in turn by Burnquist, Preus, and Christianson, Republicans. Agrarian opposition had been voiced by third parties from the Grangers to the Populists, with Donnelly as an outstanding leader; the nonpartisan league, with the elder Charles A. Lindbergh among its leaders, appeared in the World War years; and the Farmer-Labor party, organized after the war, sent two senators to Washington in 1922-23—Henrik Shipstead and Magnus Johnson—and in 1930 elected Floyd B. Olson governor, a position to which he was reelected in 1932 and 1934. The state and its people suffered a great loss when Governor Olson, in the full flush of his career, was stricken with disease and died on August 22, 1936. He was succeeded by Hjalmar Petersen, who held office until Governor Elmer A. Benson, elected in the great Farmer-Labor and New Deal victory of 1936, became the state's chief executive early in 1937. United States senators from Minnesota have included such men as Rice, Shields, Ramsey, Windom, Washburn, Nelson, Clapp, Kellogg, Schall, and the present incumbents, Henrik Shipstead and Ernest Lundeen, both Farmer-Labor.

No brief sketch can gather up the many forces that have played parts in developing the commonwealth of Minnesota or call the long roll of its distinguished sons and daughters. The people of the state naturally have been influenced by all the factors that have been fundamental in modern American life generally. To the national life, too, the state and its people have made notable contributions both in wars—Civil, Spanish-American, and World—and in the pursuits of peace—statesmanship, the church, with Bishop Whipple and Archbishop Ireland notable figures, science, invention, the arts, and the professions. From the day of the explorers to the present time, Minnesota has been intimately bound to the larger world in which its transition from wilderness to commonwealth has had its setting.

MINNESOTA CHRONOLOGY

1635. Jean Nicolet, a French explorer, spent the winter in the neighborhood of Green Bay on Lake Michigan. He took back to Montreal the first information about the Minnesota Indians.
- 1654-60. Radisson and Groseilliers, two French traders, made two expeditions into the West, reaching the Wisconsin region and possibly the Minnesota country. In 1654-56 some suppose that they went as far west as Prairie Island, in the Mississippi River between Red Wing and Hastings. In 1659-60 they again traveled in the West and came in contact with Sioux Indians.
1665. Father Claude Allouez, a Jesuit, established a mission at La Pointe, near Ashland, Wisconsin.
1679. July 2, Daniel Greysolon DuLhut (Duluth) held a council with the Sioux at their principal settlement on the shore of Mille Lacs. DuLhut, in July, 1680, by way of the St. Croix river, reached the Mississippi and met Hennepin.
1680. Louis Hennepin, after being held as a captive in a village of the Mille Lacs Sioux, discovered the Falls of St. Anthony, which he named in honor of his patron saint.
1689. May 8th, Nicholas Perrot, at his Fort St. Antoine, on the Wisconsin shore of Lake Pepin, laid formal claim to the surrounding country for France. He built a fort also on the Minnesota shore of this lake, near its outlet.
1695. Le Sueur built a fort or trading post on Isle Pelee, now called Prairie Island, above Lake Pepin.
1700. Le Sueur established Fort L'Huillier, on the Blue Earth river (near the mouth of the Le Sueur).
1727. The French established Fort Beauharnois near the site of Frontenac on Lake Pepin, with the Sieur de La Perriere as commander.
1728. Great flood in the Mississippi.
- 1731-32. La Vérendrye, his sons, and his nephew, La Jemeraye, established on the present north boundary of Minnesota two trading posts, Fort St. Pierre, near the mouth of Rainy lake, and Fort St. Charles, on the Lake of the Woods, within the present area of Minnesota.
1736. June 6th, the eldest son of La Vérendrye, Father Aulneau, and nineteen French voyageurs, were massacred by a war party of the Sioux on an island in the Lake of the Woods.
- 1750-56. Joseph Marin and his son maintained the last French post on the upper Mississippi. It was located on Lake Pepin near the present site of Frontenac.
1763. By the Treaty of Versailles, France ceded the part of Minnesota, east of the Mississippi to England, the country west of the river having been ceded to Spain the previous year.
- 1766-67. Captain Jonathan Carver visited St. Anthony Falls and the Minnesota river. He claimed to have made a treaty with the Indians in the following spring, at a cave afterward called "Carver's Cave," within the present limits of St. Paul, by which he said they ceded to him a very large tract of land, long known as "Carver's Claim," but it was never recognized by the government.
- 1784-1816. The Northwest Company carried on extensive fur-trading operations in the Minnesota country and established many posts in the region. During much of the period the company's headquarters were at Grand Portage.

1796. Laws of the Ordinance of 1787 extended over the Northwest Territory, including the northeastern third of Minnesota, east of the Mississippi river.
1800. May 7th, that part of Minnesota east of the Mississippi became a part of Indiana by the division of Ohio.
1803. April 30th, the area of Minnesota west of the Mississippi, for the preceding forty years in possession of Spain as a part of Louisiana, was ceded to the United States by Napoleon Bonaparte, who had just obtained it from Spain.
- 1805-06. Lieutenant Z. M. Pike visited Minnesota to establish government relations here, and obtained cessions, including the subsequent Fort Snelling reservation, from the Sioux.
1809. Minnesota East became part of Illinois Territory.
1812. The Sioux, Chippewa, and Winnebago under the leadership of hostile traders, joined the British during the war. Red river colony established by Lord Selkirk. June 4th the area of this state west of the Mississippi was included in Missouri Territory.
1817. The American Fur Company, under the leadership of John Jacob Astor, began trading operations in the Minnesota country.
1818. Minnesota East became part of Michigan Territory.
1819. Minnesota east of the Mississippi became a part of Crawford county, Michigan. Fort St. Anthony (renamed Fort Snelling in 1825) established, beginning as a post at Mendota occupied by troops on August 24th, under command of Colonel Henry Leavenworth. Major L. Taliaferro appointed Indian agent at the new post.
1820. Cornerstone of Fort St. Anthony, later called Fort Snelling, laid September 10th. Governor Cass visits Minnesota and makes a treaty of peace between the Sioux and Chippewa at Fort St. Anthony, August 1st. Colonel Josiah Snelling took command of the post.
1823. The first steamboat arrived at Fort Snelling on May 10th. Major Stephen H. Long explored the Minnesota river, the Red River valley, and the northern frontier. Beltrami explored the region near the sources of the Mississippi.
1825. Dividing line between the Chippewa and Sioux agreed upon at Prairie du Chien.
1826. Great flood on the Red river; a part of the Selkirk colony driven to Minnesota, settling in 1827 near Fort Snelling.
1832. Schoolcraft discovered the source of the Mississippi, and named it Lake Itasca. It had been known earlier to Indians and traders as Elk Lake.
1834. The portion of Minnesota west of the Mississippi attached to Michigan. H. H. Sibley settled at Mendota as a trader for the American Fur Company. Pond brothers came to Lake Calhoun.
1835. Catlin and Featherstonhaugh visited Minnesota. Lac qui Parle mission founded.
1836. The territory of Wisconsin organized, embracing the whole area of Minnesota. Joseph N. Nicollet began his explorations in Minnesota. Catlin visited the pipestone quarries.
1837. Governor Dodge of Wisconsin made a treaty at Fort Snelling with the Chippewa, by which they ceded all their pine lands on the St. Croix and its tributaries; a treaty was also effected at Washington with a deputation of Sioux, for their lands east of the Mississippi. These treaties led the way to the first settlements from the eastern states within the area of Minnesota.

- 1838. Franklin Steele made a claim at St. Anthony Falls. Pierre Parrant built a shanty and settled on the present site of St. Paul.
- 1839. St. Croix county, Wisconsin, including all of Minnesota east of the Mississippi established.
- 1841. The "Chapel of St. Paul" built and consecrated, giving the name to the future capitol of the State.
- 1847. The Wisconsin constitutional convention meets. The town of St. Paul surveyed, platted, and recorded in St. Croix county register of deeds' office. First improvement of the water power at the Falls of St. Anthony.
- 1848. May 29th, Wisconsin admitted to the Union, leaving the area of Minnesota east of the Mississippi without a government. August 26th, the "Stillwater convention" held, taking measures for a separate territorial organization, and asking that the new Territory be named Minnesota. October 30th, H. H. Sibley elected delegate to Congress.
- 1849. January 15th, Sibley admitted to a seat in Congress. March 3rd, the bill organizing Minnesota Territory passed. March 19th, its territorial officers appointed. June 1st, Gov. Ramsey, in a proclamation, declared the Territory organized. September 3rd, the first territorial legislature assembled. November 15th, the Minnesota Historical Society organized.
- 1850. Great floods. Commercial steamboating inaugurated on the Minnesota river. Census shows 6,077 inhabitants.
- 1851. Location of the capitol, university, and penitentiary at St. Paul, St. Anthony and Stillwater. By the treaties of Traverse des Sioux and Mendota, in July and August, the territory west of the Mississippi was opened to settlers. Rt. Rev. Joseph Cretin, first Catholic bishop of Minnesota arrived.
- 1853. W. A. Gorman appointed governor. The capitol building completed. Construction of Fort Ridgely begun.
- 1854. Celebration of the opening of the Rock Island railroad, the first road to the Mississippi river, by a mammoth excursion, which reached St. Paul on June 8. Large immigration this season and the three succeeding ones. The real estate boom commences. Commercial flour milling begun by establishment of the "Minnesota" mill on Hennepin island.
- 1857. Minnesota Enabling act passed by Congress, February 26th. Gov. Samuel Medary (appointed by Buchanan) arrives on April 22d. Legislature passes a bill to remove the capitol to St. Peter, but fails to accomplish the object. Inkapaduta massacre at Springfield (now Jackson), March 26th. July 13th, constitutional convention assembles. Real estate speculation reaches its height, and is checked by the financial panic, August 27th. Great reversions and hard times. Census shows 150,037 population. October 13th, constitution adopted and state officers elected.
- 1858. State loan of \$250,000 negotiated. Five million loan bill for railroads passed by the legislature, March 9th; ratified by vote of people, April 15th. Great stringency in money market. State admitted to Union May 11. State officers sworn in, May 24th. H. B. Whipple, first Episcopal bishop of Minnesota arrives.
- 1859. Hard times continue. Work on the land grant railroads ceases. Collapse of the five million scheme. First export of wheat from Minnesota.
- 1860. Federal census, 172,023.
- 1861. Civil war begins. April 15th, president calls for troops; the first Minnesota regiment recruits at once; June 22d, it leaves Fort Snelling for the seat of war.

1862. Call for 600,000 men. July 2d, first railroad in Minnesota opened between St. Paul and Minneapolis. August 17th, murders by Sioux at Acton; August 18th, outbreak at Lower Sioux Agency, eight miles east of Redwood Falls; 19th, New Ulm attacked; 20th, Fort Ridgely attacked; 23d, second attack on New Ulm; 30th, Fort Abercrombie besieged; September 2d, attack on Birch Coulee; September 23d, battle of Wood Lake; 26th, captives surrendered at Camp Release; military commission tries 321 Indians for murder, rape, etc.; 303 condemned to die. December 26th, 38 Indians hung at Mankato.
1863. July 3d, Little Crow, leader in the Sioux War, killed. General Sibley's expedition to the Missouri river to suppress the Sioux.
1864. Large levies for troops. Expedition to Missouri river against Sioux under Gen. Alfred Sully. Inflation of money market. Occasional Indian raids.
1865. Civil War ends. Minnesota regiments return and are disbanded. In all 22,016 troops furnished by the State. Census shows 250,099 inhabitants.
- 1866-72. Rapid railroad building; heavy immigration; real estate inflation; and "good times." White Earth Indian Reservation established. State university opened with William Watts Folwell as first president.
1873. January 7th, 8th, and 9th, a polar wave sweeps over the State; seventy persons perish. September, the Jay-Cooke failure creates another panic. Grasshopper raid begins and continues five seasons.
1877. Biennial session of Legislature amendment adopted.
1878. May 2d, three flour mills at Minneapolis explode; eighteen lives lost.
1881. March 1st, the state capitol burned. Within the next two years the second capitol, on the same site, was built, and occupied by the legislature, January, 1883.
1884. January 25th, the state prison partially burned. First iron ore shipped from Vermillion Range. Cyrus Northrop became president of the University of Minnesota.
1889. The first electric street railway started in the State at Stillwater.
1890. Iron ore discovered on the Mesabi range by the Merritt brothers.
1892. June 7th, national Republican convention meets at Minneapolis. First iron ore shipped from the Mesabi range.
1893. The legislature authorizes the appointment of a capitol commission to select a site for a new capitol, and provides a tax of two-tenths of a mill for ten years to pay for the site and the erection of a building. A great financial crisis causes the failure of several banks and many mercantile and manufacturing establishments in the larger cities of the State. Rev. Edward D. Neill, noted historian of Minnesota, died September 26th.
1894. Forest fires start September 1st in the neighborhood of Hinckley, in Pine county, carrying death and destruction over nearly four hundred square miles of territory, destroying the towns of Hinckley and Sandstone.
1896. The Red Lake Indian reservation was diminished to about a quarter part of its former area, and on May 15th a large tract of agricultural and timber lands formerly belonging to that reservation was opened for settlement.
1897. July 2d, the monument at Gettysburg to the First Minnesota Regiment was dedicated.
1898. July 27th, the cornerstone of the new capitol was laid. Minnesota supplied four regiments for service in the Spanish war, being

- the first state, May 7th, to respond to the President's call. October 5th, the Pillager band of Chippewa attacked United States troops near Sugar Point, Leech lake.
1899. Semi-centennial of the territory and state celebrated by the old Settlers' Association, June 1st, and by the Historical Society, November 15th. John Lind became the first non-Republican governor since the Civil War.
1900. Death of Senator Cushman K. Davis, November 27th.
1901. In the Pan-American Exposition, at Buffalo, N. Y., the superior exhibits of wheat, flour, and dairy products of Minnesota caused her to be called "the Bread and Butter State."
1902. August 23rd, the fortieth anniversary of the Sioux war celebrated at New Ulm. Monuments and tablets erected there and at other places in the Minnesota valley.
1903. Tide of immigration into Minnesota, particularly in northern and western sections. April 22d, death of Alexander Ramsey, first territorial governor, later governor of the state, United States senator, and secretary of war.
1905. January 3d, the legislature convened for the first time in the new capitol.
1908. The fiftieth anniversary of the admission of Minnesota to statehood was celebrated in connection with the State Fair, its attendance during the week being 326,753.
1909. Death of Gov. John A. Johnson on September 21st. Lieut. Gov. Adolph O. Eberhart sworn in as governor by Chief Justice Start, in the Supreme Court retiring room, at 11 o'clock the same day.
1910. Forest fires in northern Minnesota during the second and third weeks of October, in the driest autumn season of record, result in death to 29 people and the destruction of about \$2,661,265 of property. Spooner and Baudette villages were almost entirely wiped out. Development of highways begins on large scale.
1911. The legislature ratified the proposed amendment to the United States constitution for election of U. S. senators by popular vote. George E. Vincent became president of the University of Minnesota. On October 17th, Hugh Robinson attempted the first air mail flight from Minneapolis to New Orleans, completing the portion of the journey from Minneapolis to Rock Island, Illinois, a distance of 371 miles, and carrying 25 pounds of mail.
1912. The legislature in special session enacted a new primary election law and "corrupt practices" act. October 19th, the statue of Governor Johnson on the Capitol ground was unveiled.
1915. In November, the last bonds of indebtedness of the state resulting from the five million loan bill for railroad building, enacted in 1858, readjusted by legislation in 1881, were paid and burned. December 30th, Governor Hammond died and Lieutenant Governor Burnquist took the oath of office as his successor.
1916. In February, iron and steel manufacture and production of Portland cement, each on a very large scale, were begun at Duluth. May 29th, James J. Hill, railway builder, organizer of the Great Northern Railway system, died at his home in St. Paul. July 19-21, the National Prohibition convention was held in St. Paul, for the presidential campaign.
1917. April 6th, the United States entered the World War, which began in the last days of July, 1914. During nineteen months until the war closed, Minnesota gave 107,902 men in the army service, and 15,423 in the navy, the marine corps and coast guard, an

- aggregate of 123,325 troops. July 1st, Marion LeRoy Burton became president of the University of Minnesota.
1918. May 11th, dedication of the building of the Minnesota Historical Society, erected by the state at a cost of \$500,000. September 25th, death of Archbishop John Ireland, archbishop of St. Paul since 1888. October 12-13, forest fires after a long draught, driven by a great wind, spread over large areas in Carlton county and the south part of St. Louis county, inflicting loss of 432 lives of agricultural settlers and residents in many villages, with vast destruction of property. November 11th, signing of an armistice terminated the World War and opened a new era of reconstruction.
1920. Population of Minnesota, by the national census, 2,387,125; of Minneapolis, 380,582; of St. Paul, 234,698; of Duluth, 98,917. July 1st, Lotus D. Coffman became president of the University of Minnesota, which for the year 1918-19 had an enrollment of 7,379 students.
1921. About 300,000 tourists spend parts of the summer in the "State of Ten Thousand Lakes."
1922. Cyrus Northrop, president of the State University from 1884 to 1911, died April 3rd, at his home in Minneapolis. The sixtieth anniversary of the Sioux massacre and war, in August, was celebrated at New Ulm, and at the State Park on the site of Fort Ridgely.
1923. April 28th, death of Knute Nelson, who was governor of this state in 1893-95, and later through twenty-eight years a United States senator.
1924. The new library building of the University of Minnesota was opened to public use in June with about 425,000 volumes and space for two million volumes. November 15th, dedication of the stadium of the University, with capacity for an audience of 51,000, "in remembrance of the thousands of Gopher soldiers who answered the great call in 1917."
1925. Reorganization of state government. Norse-American Centennial celebration in St. Paul.
1929. September 18, death of Dr. William W. Folwell, first president of the University of Minnesota.
1930. Population of Minnesota by National census, 2,563,953.
1931. Floyd B. Olson became first Farmer-Labor governor.
1932. Minnesota's nine Representatives to the 73rd Congress were elected at large. New state office building occupied.
1933. Legislature passed a new apportionment act dividing the state into nine Congressional districts. Diamond jubilee celebration of 75th anniversary of the admission of Minnesota to statehood.
1934. Extensive federal and state aid projects for relief of unemployed.
1935. Death of Senator Thomas D. Schall, December 22. Centennial of Sibley House, Mendota.
1936. Old Age Assistance Act effective March 1. Death of Governor Floyd B. Olson, August 22. Death of former Senator Magnus Johnson, September 13. Elmer A. Benson elected governor and Ernest Lundeen senator in Farmer-Labor and New Deal victory, November 3.

DESCRIPTIVE

NAME.

This state derives its name from the river called "Minisota" by the Dakotas, pronounced "Min-nee-sotah" (Mini, water; sotah, whitishly clouded, sky-colored). For correct pronunciation, the convention held at Stillwater in 1848, to secure a territorial organization, instructed their delegates that the name of the Territory be written Minnesota.

GEOGRAPHY.

Minnesota includes the geographic center of North America. The state is bounded on the south by Iowa, on the west by South and North Dakota, on the north by Manitoba and Ontario, and on the east by Wisconsin. It extends from latitude 43 degrees 30 minutes to 49 degrees 23 minutes, and from 89 degrees 29 minutes to 97 degrees 13 minutes west longitude. It is about 406 miles long, and from its most eastern point to the extreme western point about 358 miles wide. In a foot-note on article 2 of the State constitution, the boundaries are fully defined, with explanation of the part projecting twenty-six miles north beyond the forty-ninth parallel, at the west side of the Lake of the Woods.

AREA.

In area Minnesota is the eleventh state of the Union. It contains 84,286.53 square miles, or 53,943,379 acres, of which 5,637 square miles, or 3,607,680 acres, are water. The headwaters of three great river systems are found in its limits, those of streams flowing northward to Hudson bay, eastward to the Atlantic ocean, and southward to the Gulf of Mexico. About a third of this surface, on the south and west, consists of rolling prairie. The district north and west of Lake Superior has rich iron ore ranges. On the northwest border of this state, reaching also west into North Dakota and north into Manitoba, is the very fertile and broad Red river valley, formerly the bed of the Glacial Lake Agassiz, famed for its great harvests of wheat. This ancient lake, also its large Beltrami island, are shown by the map on page 146.

RIVERS.

Few states are so well watered as Minnesota. Its navigable rivers are the Mississippi, the Minnesota, the St. Croix, the Rainy river, the St. Louis, the Red River of the North, and the Red Lake river, all of which, near their sources, have valuable water powers. Smaller streams include the Rum river and Snake river, the Cannon, Zumbro and Root rivers, the Vermilion, Crow Wing, Sauk and Elk rivers, the Blue Earth, Le Sueur, Des Moines, Cottonwood and Chippewa rivers.

LAKES.

Minnesota has about ten thousand lakes, the largest of which is Red Lake, with an area of 440 square miles, in the central northern part of the State. On the same northern slope, in St. Louis county, is the beautiful Vermilion lake. Adjoining the northeast part of the State for one hundred and fifty miles, the waters of the great Lake Superior wash its shores. On the southward slope of the State is Itasca lake, the source of the Mississippi, with Bemidji and Cass

lakes, Lake Winnebago, Leech Lake, and a multitude of others, all adding volume to the water of the Mississippi, eventually flowing into the Gulf of Mexico. There we have also Mille Lacs, about 200 square miles in area, the source of Rum river. The picturesque Lake Minnetonka, White Bear, Bald Eagle, the Chisago lakes, and very many more, have been much utilized as summer resorts. The northeastern and southwestern sections, likewise, have many lakes to attract the summer visitor.

ELEVATION.

The shore of Lake Superior is the lowest land in the State, 602 feet above sea level. The waters of the northeastern part of the State south of the Mesabi iron range, flow into Lake Superior, and are carried east to the Atlantic ocean. The Mississippi river, having its chief source in Lake Itasca, at 1,462 feet elevation, leaves the State at 620 feet above sea level.

The Red River of the North, beginning near Itasca, at a height of 1,500 feet above the ocean, leaves the State at an elevation of 750 feet. The average altitude of the State is about 1,250 feet. The highest elevations are the tops of the Misquah hills, near the center of Cook county, which rise about 1,630 feet above Lake Superior, or 2,230 feet above the sea.

CLIMATE.

Recorded observations through long series of years show that Minnesota has an annual mean temperature of 44 degrees, and its mean summer temperature is about 70 degrees, like that of middle Illinois, Ohio, and southern Pennsylvania. The high latitude gives longer days in summer than in states farther south, and during the middle part of the growing season there are two and a half hours more of sunshine than in the latitude of Cincinnati. The winters are not severe, and the rainfall during the summer is usually abundant.

Through all the ninety-one years since considerable agricultural settlements were first made within the area of this State, its temperature and rainfall, though showing marked contrasts in different years, have always been so favorable for farming that there has been no instance of failure to secure at least a generally remunerative harvest, while most of the years have yielded very abundantly.

II.

STATE FORESTS AND PARKS

Department of Conservation
Division of State Parks
MINNESOTA STATE PARKS

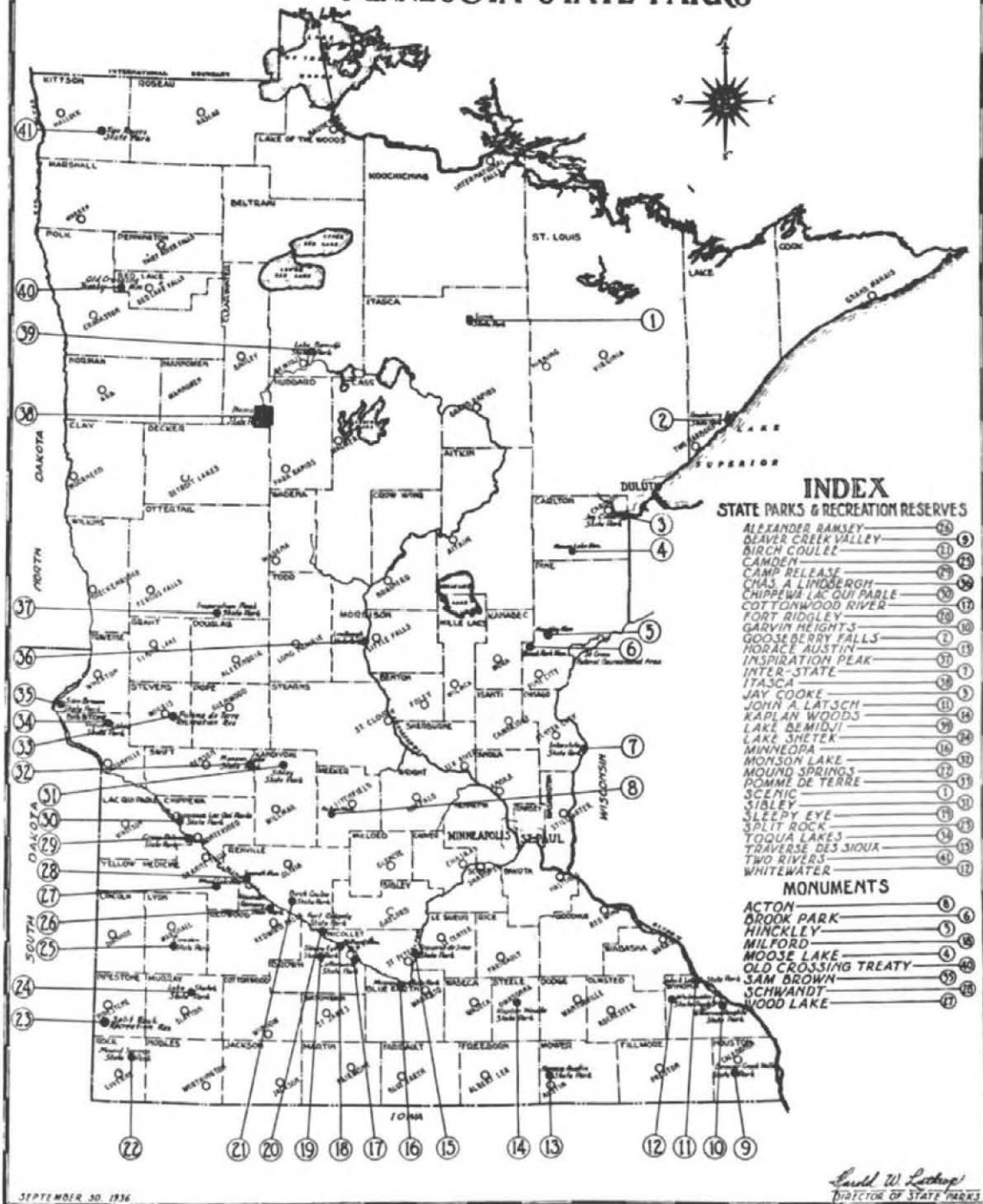

BRIEF DESCRIPTION OF MINNESOTA STATE PARKS

Minnesota, with its many lakes, rivers, waterfalls, rock formations, and virgin timber, has been blessed by nature with many opportunities for the enjoyment of outdoor life. Because of its many natural attributes, it was one of the pioneers in State Park development. The people of our State might have taken for granted that the State's primitive beauties would always be available and that there could be little need for reserving a portion of our "Original Minnesota" in order that future generations might have the same privileges for enjoying Nature, as have our forbears. However, as a measure of conserving outstanding scenic areas and memorializing historic events and characters, the people early established State Parks.

Itasca State Park—This Park has an area of nearly 32,000 acres, and is located midway between Park Rapids and Bemidji on State Highway No. 71. It was first acquired in 1893 and opened to the public use in 1896.

There are more than three hundred lakes within its boundary where good fishing abounds. It is of extreme historic and geographic interest to the people of the State and the nation. Within its boundary are found the source of the Mississippi River, virgin stands of white and Norway pine, and an abundance of wild life native to northern Minnesota. Indian mounds and beaver dams are of interest to visitors, and many native animals are held in captivity for show purposes.

In Itasca State Park is located a natural amphitheatre, within which are located the Pageant grounds and buildings. For the past several years, historical pageants have been held in this place at intervals of four to six weeks, depicting some historical event in the history of Minnesota. Large crowds attend these pageants, which are instructive as well as entertaining.

A State Forestry School is also located in Itasca State Park. During the three months of their summer vacation, students from the Minnesota State University are given instruction at this school, where they come in contact with the trees, shrubs, flowers, and other plants, in their natural state.

A new camp ground has been established at Itasca on the beautiful shores of Lake Itasca, where visitors will find picnic grounds, overnight cabins, shelters, pure drinking water, a wonderful bathing beach, modern comfort stations, and a refectory for their comfort and pleasure. All of these facilities are to be had at a nominal fee.

Trails for horseback riding and foot travel are found in the Park, over which visitors may reach areas which cannot be reached otherwise.

Douglas Lodge—This woodland retreat is a hostelry of the first order and is located at the south end of Lake Itasca among tall virgin pine. It is owned by the State of Minnesota, but is operated on the American plan by a concessionaire. Eleven individual log cabins are available for those who do not wish to use the Lodge, Annex, or Club House. All meals are served in the main dining room, and the cuisine is excellent.

Canoeing, boating, fishing, horseback riding, pitch-and-putt golf, foot trails for hiking, and many other recreational facilities are to be had for the enjoyment of guests. Rates are reasonable.

Scenic State Park—Scenic State Park is located 47 miles north of Grand Rapids and 6 miles east of Bigfork. It has a total area of 1821 acres and was established in 1921. This Park is the most primitive of any of the Parks in the State of Minnesota, and it comprises large stands of virgin Norway pine, the most outstanding of which is the one found on Chase Point, a long peninsula which separates Coon and Sandwick lakes. Both of these lakes are widely known for their beauty and abound in many species of game fish.

Boating, canoeing, swimming, and foot trails are available. Camp grounds with camp stoves, shelters, comfort stations, wash rooms and bath houses, overnight cabins, refectory, and pure drinking water are at your disposal.

Those who love the wilderness should visit Scenic State Park.

Jay Cooke State Park—This Park, adjoining the west end of the City of Duluth and containing 3375 acres, was established in 1915. It includes part of the Saint Louis River with its falls and dalles.

Its rugged topography and natural beauty make it very popular with tourists, its chief attraction being the scenic gorge and rock formations and the view it affords of the Saint Louis River Valley.

Camp grounds, equipped with camp stoves, pure drinking water, shelters, comfort stations, etc., are available.

Gooseberry Falls State Game Refuge—This area of 638 acres, located approximately 40 miles northeast of Duluth, was acquired in 1933 by the Conservation Commission and the State Highway Department for the purpose of additional right-of-way for the permanent improvement of the beautiful North Shore Drive, a game refuge, and the development of a recreational area.

Many improvements have been made during the past three years, making this tract one of the outstanding areas for recreation in the State.

Here, visitors may observe the Gooseberry River, with its steep banks, and the upper and lower falls. Foot trails following the river banks provide beautiful vistas across the lower part of the Park lying south of the highway.

A concentrated area on the shores of Lake Superior provides camping and picnic facilities such as shelters, camp stoves, refectory, modern comfort stations, and pure drinking water.

Gooseberry Falls is the ideal place to spend a day, a week, or even a month, with always plenty to see and do. It is but a few hours trip to lakes, where those not interested in trout fishing can get their limit of pike, bass, and crappies.

Whitewater State Park—This Park contains 668 acres acquired in 1919. It is located approximately 20 miles west of Winona and 6 miles north of St. Charles. The scenery is outstanding, with many limestone escarpments, which were created centuries ago by the erosion of a once-mighty river. These bluffs are now crowned with beautiful cedars and hardwoods.

Foot trails lead to promontories where inspiring vistas over the valley are afforded.

A distinctive feature and attraction in this Park is an artificially constructed lakelet with bathing and lifeguard facilities for use of visitors in an area where natural lakes suitable for swimming are not as abundant as in other areas of the State.

Picnic and camp grounds equipped with pure drinking water, shelters, camp stoves, comfort stations, golf grounds, are there for your use.

Camden State Park—Camden State Park is one of our newest Parks, embracing 469 acres. It was established in 1934. It is located nine miles southwest of Marshall and two miles southwest of Lynd.

This Park is an oasis in a section of the Great Plains country in the southwestern part of Minnesota, and is outstanding for its wooded valley along the Redwood River.

For camping and picnicking, you will find a shelter, comfort stations, camp stoves, artificially constructed bathing pool, refectory, and pure drinking water. Trails wind through the dense wooded areas, and along the crest of the valley, where you may view the many points of interest.

John Latsch State Park—This Park contains 350 acres and is located 12 miles northwest of Winona on U. S. Highway No. 61, and was established in 1925.

Within its boundary are found three high limestone bluffs along the Mississippi River which have been named "Faith," "Hope," and "Charity."

There are three areas for picnicking and camping with fireplaces, picnic tables, well and toilet facilities provided.

Chas. A. Lindbergh State Park—An area of 100 acres, along the Mississippi River, two miles south of Little Falls, was established in 1931, as a memorial by the family of Congressman Charles A. Lindbergh. It includes the boyhood home of the famous flyer-son, which has been preserved and contains many objects intimately connected with his childhood.

Adjacent to the residence, is a large wooded tract available for picnicking, although the facilities for such are limited.

Inspiration Peak—This 84 acre Park was established in 1931 and is located about twenty miles northwest of Alexandria. Camping and picnicking facilities are limited, there being only picnic tables and pure drinking water.

Birch Coulee State Park—This Memorial Park, containing 80 acres and located one and one-half miles north of Morton, was established in 1895.

One of the hardest fought battles of the 1862 Indian Uprising took place on this site. There are several suitable markers indicating locations of battles.

You will find facilities for camping and picnicking in this Park.

Horace Austin State Park—Fifty acres of land, adjacent to the City of Austin, were established as a State Park in 1913. The area lies along the Red Cedar River and is important historically as several companies of the First U. S. Dragoons camped there in 1835.

The developments are principally of a city park type, although a bath-house, camping and picnic facilities are available.

Chippewa Lac qui Parle State Park—This park, containing seventeen acres and located approximately six miles west of Montevideo on the Minnesota River, was established in 1931.

The first Protestant Mission in Minnesota was located on this site, being erected in 1835. This Mission had the first church bell and manufactured the first cloth in the State.

It is an ideal place for picnics, there being tables and fireplaces provided.

Garvin Heights State Park—This seventeen acre area adjacent to the City of Winona contains a high limestone bluff on which several shelters exist. Camping and picnicking facilities are limited.

Sleepy Eye State Park—This Park was established adjacent to the City of Sleepy Eye in 1921. It contains forty acres and was a camping place for Indians during the early settlement of this region. Old Chief Sleepy Eye made his headquarters there, and a monument has been erected to his memory a short distance from the Park.

Camping and picnicking facilities are available.

Toqua Lakes State Park—Forty acres adjacent to the City of Graceville on the south side of Toqua Lakes comprise this Park, which was established in 1919.

Although a small Park, one will find ample facilities for camping and picnicking, pure drinking water, and playground apparatus for the children.

Cascade River Highway Wayside—This scenic Highway Wayside Park, located along the Cascade River on the North Shore of Lake Superior near Lutsen, is approximately twenty miles south of Grand Marais on U. S. Highway No. 61.

Trails along the beautiful gorge and along the rugged Lake Superior shoreline afford excellent views of the beauty and magnitude of this virgin area. Small picnic areas are provided for the public.

St. Croix River Recreational Area—The Federal Government, through the Resettlement Administration, has established a scenic recreational area in Pine County along the west bank of the St. Croix River, and set it aside to serve the underprivileged classes. Group camps will be developed for operation by social service agencies.

Fort Ridgely State Park—This Park, containing 214 acres, is located 14 miles northwest of New Ulm and six miles south of Fairfax on the Minnesota River, having been established in 1895.

It contains the site of old Fort Ridgely, built in 1853, around which occurred some of the fiercest battles with the Sioux Indians in 1862. A portion of one of the original Fort Buildings remains, and there are visible signs of the building locations. Several historical markers and monuments have been erected, and interesting vistas are obtainable across the Minnesota River Valley and Fort Creek.

Camping and picnic facilities are available at a nominal fee, including pure drinking water, shelter, comfort stations, and golf grounds.

Sibley State Park—This area containing 365 acres and established in 1919, is located approximately twenty miles north of Willmar on the north shore of Lake Andrews.

Virgin hardwoods and red cedar cover the rugged moraine of this Park. The principal point of interest is Mount Tom, a very high morainal hill which was created by the outwash of the glacial period. For camping and picnicking, the Park has pure drinking water, fireplaces, picnic tables, bath house, bathing beach, toilet facilities, and all necessary appurtenances for the increased use this Park will be given.

Lake Bemidji State Park—This Park contains 205 acres located about six miles east of Bemidji on beautiful Lake Bemidji, and is made up of three distinct tracts, established in 1923.

Virgin Norway pine are plentiful. The Park has many natural locations for picnicking, camping and swimming. Pure drinking water is available.

Alexander Ramsey State Park—This Park, of over 200 acres, located near the City of Redwood Falls was established in 1911. It contains several winding streams and magnificent falls in one of the prettiest of the State recreational areas.

Many points of interest connected with the Indian Outbreak of 1862 are in the neighborhood of the Park. Camping and picnicking facilities are provided.

Goods roads, pavilion, band stand, tennis courts, and a collection of wild animals, add to the usefulness of the Park.

Kaplan Woods Wayside Park—This 180 acre tract was established as a Park in 1935, and is located south of Owatonna.

Camping and picnicking facilities are limited, due to the Park's being acquired so recently.

Inter-State Park—This Park, located adjacent to the City of Taylors Falls, contains 155 acres and was established in 1895.

Bordering the west side of the Dalles of the Saint Croix, it offers much scenic grandeur from the cliffs seventy-five to one hundred feet above the river. In the Upper Park are the largest pot-holes in the world, which were formed by erosion of a once-mighty river. The largest that has been opened is approximately twelve feet in diameter and sixty feet deep.

Overnight cabins, shelters, camp stoves, tables are at your disposal, and for your recreation there is boating, swimming and fishing. An extensive foot trail system is provided for exceptional views of the St. Croix River Valley.

Minneopa State Park—This 120 acre tract of land, located four miles west of Mankato, was established as a Park in 1905. The name "Minneopa" is an Indian word meaning "Two Falls," which exist along a creek a few rods apart where the water drops fifty feet into a beautiful sandstone gorge.

Accommodations for picnicking are good. A shelter, camp stoves, picnic tables, and pure drinking water are available, and interesting trails wind over the wooded limestone hills.

Facilities to be developed include modern toilet accommodations, water systems, and appurtenances necessary for camping and picnicking.

Cottonwood River State Park—This Park, containing 883 acres adjacent to the City of New Ulm, was established in 1934. This area includes a large valley along the Cottonwood River in which a 209 acre lake is being created by the construction of an impounding dam.

Camping and picnicking facilities will be developed upon completion of the lake.

Monson Lake Memorial Park—This area contains 199 acres and was established in 1935. A portion of this area has long been memorialized to a number of pioneers who were killed in the 1862 Indian Uprising. The area is very suitable for picnics and recreation, although no developments are being undertaken at this time.

Lake Shetek Park—This area, comprising 175 acres acquired in 1934 and 1935, is located six miles north of Slayton. Facilities are to be developed for picnicking and camping purposes.

Lake Shetek is a memorial wayside in memory of the persons murdered during the 1862 Indian Uprising.

MONUMENT SITES

Acton—This monument is located about five miles southwest of Grove City near Highway No. 12. It commemorates the first killing of whites in the Sioux outbreak of 1862, on August 17.

Brook Park—This monument is located near the village of the above name and commemorates the many who lost their lives in the Hinckley fire. It was erected by the State and dedicated October 11, 1915.

The Hinckley Monument is located immediately outside the village of Hinckley near Highway No. 61. The monument was erected in memory of the many who lost their lives in that vicinity during the great Hinckley forest fire.

The Milford Monument site of one acre was designated as a state park, and the money for a monument provided by the 1929 Legislature. It is located in Milford Township in Brown's County, 2 miles north of Essig. A very unusual monument has been erected in memory of the many who lost their lives in the Indian massacre near that place.

The Moose Lake Fire Monument was authorized by the 1929 Legislature. A fine monument on Highway No. 61 just outside of Moose Lake has been erected in memory of the 183 people who lost their lives in that region in the great forest fire of 1918.

The Schwandt Monument is located north of Delhi on Timm Creek. The monument commemorates those who lost their lives near this place in the Indian Uprising of 1862.

The Wood Lake Monument site is located on Highway No. 67, about 7 miles south and 4 miles east of Granite Falls. On this site is erected a fine monument in memory of the many who died in the battle with the Indians near here. Chief Little Crow's warriors ambushed Gen. Sibley's troops near this spot on September 23, 1862. Re-inforcements arrived and the Indians were defeated. 41 whites were killed and wounded.

Camp Release State Park is located one mile southwest of Montevideo on Highway No. 212. In it is located a granite monument fifty-one feet high, commemorating the release September 26, 1862, of two hundred sixty-nine prisoners, mostly women and children, from captivity among the Sioux Indians.

The outline of one of the old trenches is still visible across the top of the hill. The park has been well planted to conifers and hardwoods and is an ideal location to spend a warm summer day. Tables, benches, water and firewood are available for the camper.

Sam Brown's Memorial Park was created by the 1929 Legislature in memory of the many who lost their lives in the Indian Uprising of 1862. The park is located in Brown's Valley on Highway 28. The old log cabin which was the home of Samuel Jerome Brown has been reconstructed and near it has been placed a monument and plaque in his memory. Within the cabin are many old relics of the pioneer days. The cabin was originally constructed near Fort Sisseton as a barrack for the Indian Scouts. Later it was dismantled and taken to Brown's Valley. Most of the original hewn logs are in the cabin today.

Traverse Des Sioux State Park and Monument Site is located one and one-half miles north of St. Peter on Highway 169. It is near a ford of the Minnesota River where a treaty with the Sioux was made in 1841 by Governor J. D. Doty of Wisconsin. This treaty failed of ratification in the United States Senate, but ten years later, on July 23, 1851, a treaty was concluded by Governor Ramsey and Colonel Luke Lea where the Indians ceded the greater part of their lands in southern Minnesota. The park is at the site of the old Indian village of that name. One of the first Indian missions in Minnesota was located near here. In the park is a commemorative tablet of bronze and one of the early log cabins of the District.

Old Crossing Treaty Monument—On September 21st, 1863, Governor Alexander Ramsey, with a convoying party of soldiers, encamped at a point where the "Pembina Trail" crossed the Red Lake River, approximately twelve miles northeast of the City of Crookston and within a few hundred feet of the present post office of Huot, Red Lake County, Minnesota. Here for ten days, beginning on September 23rd, a treaty was negotiated with the Red Lake and Pembina bands of the Chippewa Indians, which treaty was signed on October 3rd that year, whereby the territory embraced in northwestern Minnesota and eastern North Dakota was ceded to the United States. The spot, located in a nine acre State Park, is now marked by a bronze statue (Carl C. Mose, Sculptor) of a Chippewa Indian for which a Federal Appropriation was secured through the efforts of former Congressman Conrad G. Selvig of Crookston, Minnesota.

Sam Brown's Monument was created by the 1929 Legislature in memory of the many who lost their lives in the Indian Uprising of 1862. The park is located in Brown's Valley on Highway 28. The old log cabin which was the home of Samuel Jerome Brown has been reconstructed and near it has been placed a monument and plaque in his memory.

ACQUIRED PARK SITES

Since July 1, 1934, the following sites were purchased by the State Executive Council and have been set up as State Parks by the Conservation Commission, although they have not as yet been designated as such by the Legislature.

Beaver Creek Valley—This tract contains 325 acres and is located in Houston County and will be developed as a State Park in the near future.

Mound Springs—This park has an area of 178 acres and is in the process of development. Two dams will be constructed to form a lake. It is located in Rock County.

Pomme de Terre—This park has an area of 363 acres and is located in Stevens County near Morris. A dam has been constructed forming a lake of 120 acres. Lands surrounding the lake will be landscaped and provisions made for picnic and camping grounds.

Split Rock—This park is located in Pipestone County and contains 228 acres. A dam will be constructed to form a lake of 140 acres. Lands tributary will be landscaped and arranged for picnic and camping grounds.

Two Rivers—This tract is located in the northwestern part of the State near Bronson. It contains 712 acres, and a dam will be constructed forming a lake of 327 acres. The park will be provided with picnic and camping grounds.

Middle River—This tract is located in Marshall County and contains 280 acres.

Muskoda—This park has an area of 250 acres and is located in Clay County.

III.

EXECUTIVE AND ADMINISTRATIVE.

EXECUTIVE OFFICIALS

OFFICERS IN 1937

Hon. Elmer A. Benson, Appleton—Governor.
Hon. G. T. Lindsten, Minneapolis—Lieutenant Governor.
Hon. Mike Holm, Roseau—Secretary of State.
Hon. Stafford King, St. Paul—State Auditor.
Hon. C. A. Halverson, Windom—State Treasurer.
Hon. William S. Ervin, Minneapolis—Attorney General.

The constitution of the state provides that these officers shall be elected for two years, except the state auditor, whose term of office is for four years. They constitute the executive department.

The Governor. The duties of the governor are prescribed by the constitution and the laws of the state. He has the appointment of all appointive state officials, and of elective officials to fill vacancies. Connected with the executive office is the appointment of notaries public.

The Lieutenant Governor is ex-officio president of the senate, and has no other duties to perform, except in a protracted absence of the governor from the state he may be called to act. In case of vacancy in the office he becomes governor during said vacancy.

The Secretary of State is the recording officer of the state and the official custodian of official papers. All private and public corporations of the state are recorded, and the official bonds of all state and county officers are filed in this office. He is the custodian of all the volumes of laws and journals and all the legislative records of whatever nature as well as the United States government surveys of Minnesota, recently turned over to the state. The whole machinery of state elections and the final canvassing of votes is carried forward in his office. The preparation of the volumes of law for publication is part of his duty, and the care and disposition of all printed executive documents of the state. His office is the place of registration of motor vehicles.

The State Auditor has charge of two departments of the government, the auditing department and the land department. The auditing department keeps a record of all public accounts, audits all claims presented, and issues warrants in payment, and he is required to make report of the affairs of his office to the legislature. The duties of the land department are the care and sale of school, university, agricultural, college and swamp lands; the leasing of mineral lands; and the making out and record of all deeds and conveyances for the disposition of lands, besides keeping a classified account of all money transactions connected with these lands.

The Treasurer is the receiving and disbursing officer of the state. His duties are defined by law to keep an accurate account of the receipts and disbursements of the treasury, specifying the names of persons from whom received, to whom paid, on what account the same is received and paid out, and the time of such receipt and payment.

The Attorney General is the chief law officer of the state, appears for the state in all civil actions and in the supreme court in all criminal appeals; is legal adviser to all state officers and departments, renders opinions on legal questions to them and to county, city, village, town and school district attorneys; prepares all state contracts and bonds, and passes upon the form and execution of bonds given by state and county officers and by depositaries of state funds, on applications for loans from the state trust funds, and on

requests for the rendition of fugitives from justice. He has charge of the determination and collection of all inheritance taxes. He also has charge of the bureau of criminal apprehension created to assist local peace officers in the investigation of crime and the apprehension of criminals, and to maintain a bureau of identification.

The Executive Council is composed of the executive officers above enumerated, except the Lieutenant Governor. The Governor is the chairman of the council, which performs all the duties formerly imposed upon the state board of deposit, the board of timber commissioners, the Minnesota state land commission, the state board of relief, as well as certain other duties formerly imposed upon certain elective officials. The council passes upon all applications from banks to be designated as state depositories, authorizes all sales of timber, and grants relief under the so-called "Calamity" act.

The State Board of Investment is composed of all the executive officials except the secretary of state, whose place is taken by the president of the board of regents of the state university. The state board of investment invests the permanent trust funds of the state, the sinking funds of the highway department, and the principal of the teachers insurance and retirement fund.

The State Board of Control was created by Chapter 122, General Laws of 1901, succeeding the former State Board of Corrections and Charities, Board of Trustees for the Hospitals and Asylums for the Insane, Board of Directors of the Minnesota Institute for Defectives, Board of Managers of the State Training School for Boys and Girls, Board of Managers of the Minnesota Reformatory, and Board of Managers of the State Prison. In 1917 all powers and duties conferred by law on the Board of Directors of the Minnesota Schools for the Deaf and the Blind and the Board of Managers of the State Public School were transferred to the State Board of Control. In 1925 all powers and duties conferred by law on the Advisory Commission of the Minnesota Sanatorium for Consumptives and the Minnesota Society for the Prevention of Cruelty were transferred to the Board.

The Board has general control over nineteen state institutions, viz.: The hospitals and asylums for the insane, School for Feeble-Minded, Colony for Epileptics, School for Blind, School for Deaf, State Public School, Training School for Boys, Home School for Girls, Reformatory, Reformatory for Women, Prison, Sanatorium for Consumptives, and Hospital for Crippled Children.

It has supervision over fourteen county tuberculosis sanatoria.

It purchases supplies for institutions under its jurisdiction.

It acts as a board of parole and discharge for the State Training School for Boys and the Home School for Girls.

The two members oldest in service are ex-officio members of the State Board of Classification for the classification of criminals.

It has charge of the manufacture and sale of binder twine and farm machinery at the State Prison; and the operation of a granite quarry, a rock crushing plant, a clothing factory and a woodworking factory at the State Reformatory.

It collects the charge for maintenance of the insane; has supervision over paroled insane; and is charged with the deportation of non-resident insane.

It inspects jails, lockups, poorhouses and infirmaries; examines all plans for new structures or for repairs; and has advisory supervision over all such institutions.

It appoints county child welfare boards.

It is the duty of the Board to promote the enforcement of all laws for the protection of defective, illegitimate, dependent, neglected and delinquent children.

It inspects, investigates and licenses maternity hospitals, infants' homes and agencies for receiving and caring for children or placing them in private homes.

It has powers of legal guardianship over the persons of all children committed by the courts to the care of the Board or to institutions under its management.

It is the duty of the Board to supervise and promote efficiency and uniformity in the administration of mothers' pensions.

It is charged with safeguarding the interests of illegitimate children, establishing their paternity, and securing for them the nearest possible approximation to the care, support and education that they would be entitled to if born of lawful marriage.

It investigates all petitions for the adoption of children and visits the children and the homes in which they have been placed.

It is charged with the administration of the old age assistance law.

It is the duty of the Board to aid the blind of the state by home instruction and training, by assisting them in securing tools, appliances and supplies, and in marketing the products of their labors, and by extending relief to needy blind persons.

It administers the funds provided by the Federal government for services for crippled children.

It is charged with the administration of the soldiers' welfare fund; assisting ex-service men in establishing just claims for compensation, insurance, etc.; and providing emergency hospitalization, treatment, maintenance and relief for such persons.

It has general supervision over the state camp for disabled veterans of the World War and other wars.

It is the duty of the Board to promote the enforcement of all laws for the prevention of cruelty.

DEPARTMENTS, BOARDS AND COMMISSIONS

The Department of Agriculture, Dairy and Food is in charge of a commissioner appointed by the Governor. The duties of this department are regulatory work in connection with the agencies handling Minnesota farm products, the administration of the co-operate law, and the organization of co-operative marketing associations. It administers the cold storage law. Agricultural statistics are collected, and it has power to establish grades for certain farm products. In co-operation with the federal bureau of markets it issues market reports and crop estimates, and in general encourages agricultural development in Minnesota. Under a special act it has conducted investigations relative to costs and trade practices in the necessities of life, issuing reports and recommendations relative to its findings. It has charge of weed inspection work.

It also is charged with the enforcement of the dairy and food laws, also special laws regulating the manufacture and sale of feeds for domestic animals, the sale of commercial fertilizers, the sale of cigarettes and prohibiting of fraudulent advertising. Its aim is to prevent fraud and deception in the manufacture of foods and drinks and of feeds for domestic animals. The commissioner and inspectors have access to all places where foods are manufactured, stored or kept for sale and are authorized to take all proper educational measures to foster and promote the manufacture and sale of pure food products.

The Division of Oil Inspection was transferred to the Commissioner of Agriculture, Dairy and Food by the 1929 Legislature. This division has charge of the inspection of all gasoline, kerosene, and similar products shipped into the state. It imposes the amount of gas tax provided by the 1925 gas tax law. It also passes upon claims for refund of the tax paid on gasoline which has been used other than upon highways, certifying as to the validity of the claims and issuing checks for same.

The Department of Health created by the Reorganization Act of 1925 carries on the work and operates under the authority of the State Board of Health created in 1872. The Board may adopt, alter and enforce reasonable regulations for the preservation of the public health in regard to manufacture into articles of commerce, other than food, of diseased animals and vegetable matter; scavenging and disposal of sewage; location of mortuaries and cemeteries, and the removal and burial of the dead; pollution of streams and other waters; construction and equipment in respect to sanitary conditions, of all public institutions, of lodging houses and other public sleeping places kept for gain; lumber camps and other industrial camps and general sanitary conditions of tourist camps and resorts; the collection, recording and reporting of vital statistics; reporting of communicable diseases and measures for control and prevention of same, and exercises general supervision over all local health officers and boards, and advises all state officials and boards in hygienic and medical matters.

Commissioner of Highways. The State Highway Commission, as such, was abolished by the 1917 Legislature and one commissioner was provided for, to be appointed by the Governor and to be known as "Commissioner of Highways" upon whom devolved all powers, rights, duties, privileges and obligations theretofore imposed upon the State Highway Commission. The commissioner administers the Highway Patrol Act passed in 1929. The Commissioner of Highways, State Auditor and State Treasurer constitute a commission to annually allot the moneys in the State Road and Bridge Fund.

The State Live Stock Sanitary Board was established by Chapter 352, Laws of 1903, consists of five members appointed by the governor, three of whom are required to be persons financially interested in the breeding and maintenance of live stock. The remaining two members are required to be

graduate veterinarians practicing in the state. The duties of the board are to protect the health of the domestic animals of the state. The board is required to hold quarterly meetings in St. Paul. The secretary and executive officer, together with the field veterinarians, are required to be graduate veterinarians.

Law Library. The state library was originally established by an act of Congress creating the Territory of Minnesota in 1849. It is under the general supervision of the supreme court, and, though the scope of the library is not fixed by law, it has in fact been built up as a law and legislative reference library. It contains a fairly comprehensive collection of books of law, American, English, Canadian and Colonial. It also contains collections of Minnesota public documents and documents of other states and of the United States. It contains approximately 135,000 volumes. The state librarian is appointed by the governor for a term of two years.

The Commission of Administration and Finance was created by the Legislature in 1925 and has supervision and control over all state expenditures except certain expenditures made by the Board of Control. The University is exempted from supervision by reason of certain provisions of the State Constitution. The Commission consists of a Comptroller who succeeds to all the duties of the Public Examiner, which office was abolished by the reorganization act, a Budget Commissioner and a Commissioner of Purchases. The duties of the Printing Commission were transferred to this commission. All state buildings are to be constructed by the Commission, including those erected for the State Board of Control. Supplies and ordinary repairs for the Board of Control do not come under the supervision of the Commission, but it does buy coal for all state institutions. The Comptroller, in addition to his duties as a member of the Commission, has general supervision of all accounting systems in the several departments and the state institutions. The Budget Commissioner has direct charge of the making up of the biennial budget to the Legislature as well as the quarterly budgets required to be submitted to the Commission under the reorganization act. The Commissioner of Purchases has direct charge of the purchasing of all supplies and material and the erection of all buildings.

The Commerce Commission was also created by the reorganization act. This commission is composed of the Insurance Commissioner, Superintendent of Banks and the Commissioner of Securities. The act abolished the Securities Commission and a part of the duties of such commission was conferred upon the Commissioner of Securities and the remainder upon the Commerce Commission. The Commission has authority to grant charters to state banks and other financial institutions; also to authorize insurance companies to do business in this state. The commission is divided into three divisions, viz.: The Banking Division in charge of the Commissioner of Banks; an Insurance Division in charge of the Commissioner of Insurance; and a Securities Division in charge of the Commissioner of Securities.

The Department of Banking has supervisory powers over all state banks, building and loan associations, state trust companies, credit unions and certain other financial institutions. The Commissioner of Banks is also liquidator of all closed state banks. This Department is obliged by law to examine periodically those institutions under its supervision.

The Insurance Department was organized in 1872. The department has supervision of all classes of insurance companies doing business in the state. The commissioner is required to examine each domestic company at least once in three years, and he may examine foreign companies whenever in his opinion such examination is necessary. The commissioner is given authority to pass upon securities issued by insurance companies doing business in this state.

The Drivers License Division of the State Highway Department was created by the Commissioner of Highways under and by virtue of Chapters

351 and 352 of the Session Laws of 1933. The Commissioner of Highways is the chief administering officer of this Division.

The Drivers License Division issues motor vehicle operators licenses upon application therefor and the payment of the prescribed fee. The Division conducts investigations, holds hearings and revokes and suspends motor vehicle operators' licenses as provided for in these two laws.

The Central Office of the Division is located at 1279 University Avenue, St. Paul, Minnesota.

The Division keeps a complete record of all motor vehicle operators, which record includes, besides the information contained in the applications, records of all convictions for traffic law violations except violations of parking ordinances. It also includes a record of all automobile accidents reported to the Division by the police throughout the State.

The State Fire Marshal. By the reorganization act of 1925 the office of state fire marshal was abolished and the commissioner of insurance was appointed ex-officio state fire marshal. The duty of this division is to enforce the laws relative to fire prevention, storage, sale and use of combustibles and explosives, the licensing of theatres and dry cleaning establishments, the investigation of suspicious fires, and the institution of prosecutions for arson.

The Commission of Securities makes all investigations relative to applications for licenses to sell securities, brokers' licenses and with the Commissioners of Banking and Insurance who compose the Department of Commerce act on the same, together with all applications for Bank charters and Insurance Companies requesting authority to do business in Minnesota.

The Liquor Control Commissioner enforces the Minnesota Liquor Control Act and Tax Law and collects liquor, beer and wine revenue through the sale of tax stamps. He issues licenses to liquor, wine and beer wholesalers, rectifiers and manufacturers and approves "off sale" store licenses. He checks and approves all liquor, wine and beer imports legally shipped into the state.

The Conservation Commission was created by an act of the 1931 legislature. The five members are appointed by the governor for terms of varying length, serving without pay. The commission formulates and directs the policies of the Department of Conservation and appoints the State Commissioner of Conservation.

The Department of Conservation is directly responsible for the conservation and control of the public domain and natural resources of the state and for the organization, powers and duties of the Divisions of Forestry, Game and Fish, Lands and Minerals, Drainage and Waters, Public Relations, and the Tourist Bureau. The Commissioner of Conservation is the administrative head of the Department. He appoints the directors of the several divisions and is responsible for the administration of the department. The creation of the comprehensive conservation department marks the beginning of unified control of Minnesota's natural resources.

The Industrial Commission consists of three members and succeeded the Department of Labor. It has general charge of the administration of the Workmen's Compensation Act, free employment agencies, investigation of strikes, and of the minimum wage law.

The Division of Unemployment Compensation, supervised by the Industrial Commission, was created by the Unemployment Compensation Law enacted by the State Legislature in special session in December, 1936. The division is headed by a director and operates in conformity with the federal Social Security Act for the setting aside of unemployment reserves to be used for the benefit of persons unemployed through no fault of their own.

The Railroad and Warehouse Commission is made up of three (3) elective Commissioners who serve for six year terms. The Commission has general jurisdiction over railroad rates and service and suburban electric lines; a jurisdiction over rates and certain security issues of street railways; a general jurisdiction over rates and service of express companies; the sampling, inspection and weighing of grain at country and terminal points; the licensing and bonding of hay, grain, and straw commission merchants; the inspection and weighing of hay and straw; the weighing of commercial coal in carload lots at Duluth; the inspection and sealing of terminal elevator scales; full jurisdiction of weighing and measuring devices; the licensing, bonding and general regulation of local and terminal grain warehouses; the regulation, licensing and bonding of public storage warehousemen (other than grain and cold storage) in cities and villages of 5,000 population and over; the regulation as to rates and service of more than 2,000 telephone companies in the state; the weighing of livestock at the South St. Paul market; the regulation of common carrier motor vehicle operation where the same is afforded between fixed termini and over a regular route; the regulation of the construction, operation and maintenance of telephone lines and the lines of other utilities to prevent induction from one set of wires to another; the inspection of electric meters outside of cities of the first class, and many other incidental matters of importance to the public.

The various departments carrying out the powers of the Commission are the Grain Inspection and Weighing Division, the Live Stock Weighing Department, the Department of Scales, Weights and Measures, in addition to the Engineering, Telephone, Statistical, Railroad Rate and Auto Transportation Company Divisions, a part of the General Office of the Commission. The Grain Inspection and Weighing Division, and the Live Stock Weighing Department are self-supporting from fees derived from the service performed.

The Grain Inspection Division is in charge of a Chief Inspector. The state is divided into three principal inspection districts—Minneapolis, St. Paul and Duluth—the inspection and weighing service, or both, have been established at many other places within the state and at five places outside the state.

The Weights and Measures Division was created by the Legislature in 1911 and it is the duty of those in charge of this department to see that all weights and measures conform to the United States standards.

The Telephone Division exercises powers over the telephone lines of the state similar to those exercised by the Commission over railroads and express companies. Over two thousand telephone companies are supervised and a state-wide investigation and valuation to determine and establish reasonable rates and charges for all classes of telephone services has been completed.

The Stock Yards Division regulates rates and charges and requires proper sanitary facilities, and supervises the weighing in all public yards; the licensing of livestock commission merchants and the control of their trade practices, subject to certain limitations imposed by the Federal Control Act of 1922.

The Boards of Grain Appeals at Duluth and Minneapolis consist of three members each, appointed by the governor. The boards are required to meet annually in joint session and establish grades of all grains to be known as "Minnesota Grades." Appeals may be taken to these boards from the decision of inspectors of the Grain Inspection Department as to grades and dockage. The board is entirely independent of the Railroad and Warehouse Commission, but its salaries and expenses are paid from the Grain Inspection fund.

The Minnesota Rural Credit Bureau consists of three members, two of whom are appointed by the Governor, the third being appointed by the Attorney General. The bureau has the management and control of the system of rural credits provided for by Chapter 225, Laws of 1923. This act authorizes the making of loans to farmers upon improved farms occupied by the owners

thereof. The purpose of the system is to promote agriculture, dairying, livestock raising and the development of farm lands in this state.

The Minnesota Tax Commission, created in 1907, exercises general supervision over the administration of the assessment and tax laws of the state, over assessors, town, village, city and county boards of review and equalization. It administers the laws governing the occupation tax on the mining industry, royalty taxes, and the gross earnings taxes of railroads, express, freight line, sleeping car, trust and telephone companies. It is given power to issue instructions and directions to assessors and other public officers administering the tax laws. County auditors are required to report to it as to the assessment of property and levying of taxes, and such other information as may be required affecting taxation generally.

The Minnesota Aeronautics Commission. This commission was created by chapter 430—S.F. No. 1684, Laws of 1933, and consists of five members, appointed by the governor. It is the duty of the commission to foster air commerce, assist in aviation development and has supervision over the aeronautical activities and facilities within the state. It is also authorized to issue licenses to airports, landing fields and certificates of registration to pilots and aircraft owners.

MISCELLANEOUS BOARDS AND COMMISSIONS

State Board of Parole. This board was created by legislative enactment in 1911. It is given power to parole prisoners from the state penal institutions, except such prisoners who have a life sentence. The act creating the board also incorporates the indeterminate sentence law. By this law the board is given power to release on parole prisoners at our state penal institutions when they are fit to take their place in society. By a statute enacted in 1933, Courts were authorized to place persons convicted of crimes on probation to the Board of Parole. The board as now constituted, under the act of 1931, consists of a full time chairman and two citizen or part time members, all appointed by the Governor for six year terms so arranged that only one term expires every two years.

The Board of Pardons. Created by Chapter 23 of the General Laws of 1897, and consists of the governor, chief justice of the supreme court and the attorney general. It has power to grant pardons and to commute the sentence of any person convicted of any offense against the laws of this state. The board meets quarterly, in January, April, July and October.

State Board of Investment. This board consists of the governor, state auditor, state treasurer attorney general and a designated member of the Board of Regents of the University. It invests the permanent trust funds, the state employees' retirement fund, the public employees' retirement fund, the teachers' insurance and retirement fund and the soldiers' welfare fund. It meets the first and third Wednesday of each month.

The Executive Council. Created by Chapter 426 of the General Laws of 1925, and consists of the governor, secretary of state, state auditor, state treasurer and the attorney general. It is vested with the powers formerly exercised by the Board of Timber Commissioners, State Board of Deposit, the Minnesota State Land Commission, State Board of Relief, the Capitol Grounds Commission and with other statutory duties. It meets on the first and third Wednesday of each month.

Board of Regents of State University. The State Constitution vests the government and general educational management of the State University in a Board of Regents, consisting of 12 members to be appointed by the Legislature. Its rights and duties are prescribed and fixed by an act of the 1851 Territorial Legislature and confirmed and perpetuated by the State Constitution. This act cannot be repealed or amended by the Legislature.

State Board of Education. This Board was authorized by Chapter 334, Session Laws of 1919, and consists of five representative citizens of the state, who are appointed by the governor, by and with the approval of the Senate, for a term of five years.

State Teachers' College Board. Section 2970, G. S. 1913, vests the educational management of the Teachers Colleges in a board of eight, who, with the Commission of Education, shall constitute this board. They are to be appointed by the Governor, subject to the confirmation of the Senate, for a term of four years. There shall be one director-resident in each county in which a normal school is located and no two shall be residents of the same county.

The State Teachers' Retirement Fund is organized under authority of Chapter 406 of the Laws of 1931 which repealed Chapter 199. Laws of 1915, under which the old Teachers Insurance and Retirement Fund was operated. The management of the Fund is vested in a Board of Trustees composed of the following: The state commissioner of education, the state auditor, the attorney general, and two members elected by the Fund Association.

State Employees Retirement Association. This association was created by the 1929 Legislature for the purpose of providing annuities under certain conditions for state employees, who have reached the age of sixty-five and who have been in the state employ twenty years. Funds are provided by monthly deductions of three and one-half per cent from salary warrants. The management of the association is vested in a State Retirement Board of seven members, consisting of the State Auditor, State Treasurer, Commissioner of Insurance, and four state employees to be chosen one each year from the association membership.

Minnesota Soldiers' Home. Management: Board of Trustees. Resident Manager: The Commandant. The Minnesota Soldiers' Home is located on land at the confluence of Minnehaha Creek with the Mississippi river in Minneapolis. It was established by the Legislature of 1887, acting on recommendations of a committee of the Department Encampment of the Grand Army of the Republic, which made a study of two or more years' duration. The present estimated value of the property as in its going conditions, according to inventory, is \$1,100,000.

The Minnesota Historical Society. Incorporated less than two months after the convening of the territorial legislature in 1849 and chartered by it, the Minnesota Historical Society is the oldest institution in the state. It is supported mainly by legislative appropriation. By gift and purchase it has accumulated one of the largest and best historical libraries in the West, containing approximately 180,000 books, pamphlets, and newspaper volumes. An important part of the library consists of materials on Minnesota history—the most comprehensive collection of its kind in existence. The library is strong in the general field of Americana, particularly in the subjects of the West, the Northwest and Canada. It has also one of the largest collections of genealogical and biographical publications in the United States; and an extensive collection of material relating to the Scandinavians in the United States, which is supplemented by the special library of the Swedish Historical Society of America, on permanent deposit with the state society. In the society's division of manuscripts is a constantly growing body of letters, diaries, and other documents left by men and women who have played some part in the making of Minnesota. Included in this unique collection are the papers of such men as Sibley, Ramsey, Taliaferro, Steele, Donnelly, Bishop Whipple, Knute Nelson, and the late Dr. William W. Folwell. Scarcely less important historically are the 17,500 bound volumes of Minnesota and other newspapers in the society's library, files extending from the first newspaper published in the territory down to the present. An historical museum, with varied displays, visualizes the external conditions of life in Minnesota's past. Of special interest is an exhibit in the form of a log cabin which illustrates life on the Minnesota frontier in the middle fifties.

In 1919 the legislature recognized the society in effect as a state department of archives, and since that date non-current archives have been received for custody and administration from ten state departments and nine commissions and boards. These materials include executive records, census schedules, and pension papers from the offices respectively of the Governor, the Secretary of State, and the Adjutant General.

The society publishes a quarterly magazine, **Minnesota History**, which was begun under a slightly different title in 1915. Among its other publications are Dr. William W. Folwell's four-volume **History of Minnesota**, a two-volume history of **Minnesota in the War with Germany**, and seventeen volumes in a series of **Collections**. The **Mayer Diary**, issued in 1932, the first in a new series, **Narratives and Documents**, was followed in 1934 by the letters of Jane Grey Swisshelm, militant woman editor.

The society holds an annual meeting in January and conducts each summer an "historical tour" and historical convention. It promotes the organization of local history work, cooperates with county historical societies (now 39 in number), sponsors a survey of historic sites in the state, en-

courages the teaching of Minnesota history in the schools, conducts an "Information Bureau" which has prepared hundreds of reports in response to questions put before it, supplies speakers from its staff for many meetings, and in other ways supplements this program of public educations. It has cooperated with the Minnesota highway department in the erection of nearly one hundred historical markers along state highways.

The society has a membership of about fourteen hundred. Dues amount to three dollars for annual, ten dollars for sustaining, and fifty dollars for life members. Membership, which is open to all, may be secured through application and payment of dues. The governing body is an executive council composed of thirty elected members and six state officers ex-officio.

The society occupies the Historical Building adjacent to the Capitol. This building was erected by the state at a cost of \$500,000 and was dedicated on May 11, 1918. The reading room, museum, and galleries are open to the public daily from 9:00 A. M. to 5:00 P. M.

Live Stock Sanitary Board. Section 4690, General Statutes of 1913 authorized the appointment of this board, consisting of five members, each appointed for the term of five years. One is to be a person selected and recommended by the Minnesota Live Stock Breeders Association; two shall be persons financially interested in the breeding of livestock in the state, and the other two practicing veterinarians in the state and graduates of a regularly organized and recognized veterinary college.

State Agricultural Society—Minnesota's chief organization in aid of its principal industry is the Minnesota State Agricultural Society, which dates its corporate existence from the year 1868. It was not the first, as even in territorial days societies existed, the object of which was the advancement of the state's natural resources, but it was the first concrete attempt at consolidation and so marked was its success that its annual exposition has continued unchallenged to this day. Out of it all came the annual Minnesota state fair, regarded as the greatest of its kind on the North American continent. Up to 1885 the annual fairs of the society were held in different localities with varying financial success. That year the county of Ramsey, through the efforts of public-spirited citizens, conveyed to the State of Minnesota for state fair purposes 200 acres of land, located midway between St. Paul and Minneapolis, the same to be under the management of the State Agricultural society. The Legislature of the same year met the donation with an appropriation of \$100,000 for permanent improvements, which was supplemented by private subscriptions to the extent of over \$31,000. This investment, together with the grounds, might be said to be the real beginning of the largest annual agricultural and industrial meet in the United States, which since, through biennial aid on the part of the Minnesota legislature and its own earnings, has reached proportions in respect to buildings and investment far beyond the wildest dreams of its organizers. Up to 1903 state control of both the society and state fair only extended to such financial aid as was necessary, but the legislature of that year, recognizing the need of more intimate relations, together with a supervision that would place the two beyond the possibility of outside influence and petty interference with its internal affairs, enacted a law practically making both a department of the state government. In 1911, supplemental legislation was adopted defining and regulating membership in the State Agricultural society which was further amended in 1913, 1919, 1921, 1927 and 1931. This membership, together with the right to vote, includes three delegates to the annual meeting to be named by each county and district agricultural society, such honorary members as may be elected by a two-thirds vote at each annual meeting, one delegate from such counties having no county or district agricultural society and to be named by the county board, and two delegates and the president, ex-officio, representing the following societies and associations:

The state horticulture society, the state dairymen's association, the state beekeepers' association, the Minnesota live stock breeders' association, the Minnesota crop improvement association, the Minnesota swine breeders' asso-

ciation, the Minnesota sheep breeders' association, the Minnesota horse breeders' association, the Minnesota veterinary association, the Minnesota cattle breeders' association, the state poultry association, Minnesota implement dealers' association, the Minnesota florists' association, the Minnesota garden flowers association, the Minnesota county exhibitors' association, the Minnesota federation of county fairs, the state forestry association, Minnesota state nurserymen's association, the Minnesota state grange association, the Minnesota farm bureau federation and Minnesota creamery operators' and managers' association.

The following societies and associations shall be entitled to one vote each: Minneapolis market gardeners' association of Minnesota, the state growers' association, Minnesota Shorthorn breeders' association, Minnesota Guernsey breeders' association, Minnesota Jersey cattle club, Minnesota Holstein-Friesian breeders' association, the Minnesota Hereford breeders' association, Minnesota Aberdeen Angus breeders' association, Minnesota Red Polled breeders' association, Minnesota Ayrshire breeders' association, Minnesota Brown Swiss breeders' association, Minnesota Poland China breeders' association, Minnesota Duroc Jersey breeders' association, Minnesota Chester White breeders' association and Minnesota Berkshire breeders' association.

The members of the governing board of the State Agricultural society are entitled to one vote each. The annual meeting of the society occurs in St. Paul or Minneapolis on the Wednesday following the second Tuesday in January each year, and continues for three days, the election of officers occurring upon the last day of the session, when a president is elected for a term of one year; a vice president for a term of two years, and two or three managers as the case may be, for a term of three years. The entire membership of the governing board is one president, two vice presidents and eight managers, one manager being elected from each of the following congressional districts: First, second, third, sixth, seventh, eighth, ninth and tenth.

The state appropriates \$170,000 annually to aid in the payment of premiums at county and other fairs and exhibitions complying with the provisions of the law.

State Horticultural Society. organized in 1866, gathers and disseminates knowledge pertaining to fruit, flowers, tree, and vegetable growing and prepares lists of suitable varieties recommended for planting in Minnesota.

The society is composed of 600 life members and more than 2900 annual members.

The Minnesota Horticulturist is the official publication and in it is published the reliable information gathered by the society. The society encourages the organization of local societies or garden clubs throughout the state in order to interest more people in home and community gardening. The following societies are affiliated: Askov Garden Club, Beekeepers Association, Cherokee Garden Club, Duluth Garden Flower Society, Goodhue County Horticultural Society, Grand Marais Garden Club, Lac qui Parle Horticultural Society, Little Garden Club, Minneapolis Women's Club, Minnesota State Florists Association, Minnesota State Fruit Growers Association, Minnesota Garden Flower Society, Minnesota State Gladiolus Society, Minnesota Peony and Iris Society, Montevideo Garden Club, Minnesota State Nurserymen's Association, Morrison County Horticultural Society, Paynesville Garden Club, Pine River Club, Plainview Garden Club, Ramsey County Garden Club, Rochester Garden Club, St. Cloud Garden Club, St. Paul Garden Club, St. Paul Growers Association, U. of M. Faculty Women's Club, Virginia Garden Club.

A few of the many interests of the society are: a fruit, flower and vegetable garden for every home; a shelter belt for every farm, and school grounds and highways suitably planted with trees and flowers.

State Athletic Commission. This commission was created at the 1915 session of the Legislature and consists of three members who have charge of boxing in Minnesota as defined under the sections of the act. The members are appointed by the Governor.

The Minnesota Commission on the Great Lakes-St. Lawrence Tidewater Project was provided for in a joint resolution of the Legislature of 1919, to promote in conjunction with like commissions in other states the establishment of a deep waterway connection for ocean-going vessels between the Great Lakes and the Atlantic Ocean. Three members named by the Governor make up the commission and they serve without pay, but its expenses are provided for by Legislative appropriation.

Upper Mississippi and St. Croix River Improvement Commission. This commission was created by the 1927 Legislature for the purpose of promoting the development of navigation on the Upper Mississippi and the St. Croix Rivers. It is composed of five members appointed by the Governor.

State Board of Law Examiners. This board consists of not less than three nor more than seven attorneys at law, appointed for a term of three years by the justices of the supreme court. Its officers are a president and secretary. It is required to hold public examinations of persons desirous of being admitted to the bar and report to the supreme court at least three times a year. Certificates authorizing the holder to practice law are issued by the court upon recommendation by the board.

State Board of Health. Section 4636, General Statutes of 1913 provide that this board shall consist of nine members, learned in sanitary science, who shall be appointed by the Governor for such periods that the terms of three members shall end on the first Monday of January in each year.

State Board of Medical Examiners consists of seven physicians appointed by the Governor. The Board is authorized to grant licenses upon examination to persons desirous of practicing medicine, midwifery or massage, and to revoke such licenses for cause.

The State Board of Pharmacy consists of five registered pharmacists actually engaged in the retail drug business, appointed by the governor for a term of five years. The state pharmaceutical association may recommend five names for each appointment to be made from which the Governor may select. It has general supervision over all places where drugs, medicines and poisons are sold, compounded or manufactured. The board is required to meet at least once in every three months to examine applicants for registration as pharmacists.

The State Board of Dental Examiners consists of five practicing dentists appointed by the Governor, each for a term of five years. At least two regular meetings are held each year at times fixed by the Board and may hold special meetings as occasion demands. All meetings are held at the College of Dentistry of the State University. The board is authorized to revoke licenses for cause.

The State Veterinary Examining Board consists of five qualified veterinarians appointed by the Governor for a term of five years. It is authorized to issue licenses upon examination to persons wishing to practice the veterinary profession.

The State Board of Osteopathy consists of five osteopathic physicians appointed by the Governor. Its officers are a president and secretary. Its regular meetings are the second Tuesday of March and September. It is authorized to examine applicants and grant licenses to practice osteopathy.

The State Board of Examiners of Nurses was provided for by the 1907 session of the Legislature. The board consists of five nurses appointed by the Governor for a term of five years. The board may appoint a Director of Nursing Education. Examinations for the registration of graduate nurses are held semi-annually in Duluth, Rochester and St. Paul.

The State Board of Optometry consists of five optometrists appointed by the Governor for a term of three years. The board is required to meet at least once a year at St. Paul to examine applicants for certificates to practice optometry.

The State Barbers' Board consists of three members appointed by the Governor, each for a term of three years. One of these must be recommended by a barbers' union. The board is required to hold at least one examination yearly in each of four different cities and to grant certificates to successful applicants.

State Board of Chiropractic Examiners, as created in 1919, is made up of five members, graduates of different chiropractic schools and of at least three years' practice in Minnesota. It is authorized to license chiropractors and to revoke or cancel licenses for stated reasons.

State Board of Chiropody Examiners, established under a law of 1917, consists of five members, appointed by the Governor, each for a five-year term. Its duties are to examine and license chiropodists to practice in Minnesota.

The State Board of Electricity consists of five members appointed by the Governor, each for a term of five years. Two members of the board must be master electricians, two journeymen electricians recommended by unions of the craft, and one a consulting engineer or electrical inspector of a city. The board is authorized to issue licenses to persons wishing to engage in the occupation of operating, installing or repairing electrical wires or apparatus after examination.

State Board of Accountancy. Provision for this board is made in Chapter 439, Laws of 1909. Its members are certified public accountants appointed by the Governor for a term of three years. It issues certificates to those successfully passing an examination in practical accounting, accounting theory, auditing, commercial law, economics and public finance and such other subjects pertaining to accounting as the board may deem necessary. The board may revoke certificates for bad moral character, dishonesty, conviction of crime, incompetency or unprofessional conduct.

Board of Registration for Architects. This board was created by Chapter 523, Laws of 1921, and consists of seven members appointed by the Governor, for the registration of architects, engineers and land surveyors.

Board of Commissioners for the Promotion of Uniformity of Legislation. This board, consisting of three members, who are learned in the law, is appointed by the Governor, the Chief Justice and Attorney General, under the provisions of Chapter 68, Session Laws of 1911.

The Stallion Registration Board was created by the 1907 Legislature. It is made up of the professor of animal husbandry of the Minnesota College of Agriculture, the veterinary of the State Experimental Station and the president of the Minnesota Horse Breeders' Association. The act makes suitable provisions for the inspection of all animals subject to registration and provides for a licensing of the animal by the board.

The Board of Basic Sciences was created by the 1927 Legislature, and consists of five members appointed by the Governor. The duties of the board are to pass upon the qualifications of those who desire to treat ailments of the human body, and to issue certificates of registration in the basic sciences to those who pass the prescribed examination.

The Board of Hair Dressers and Beauty Culture was created by the 1927 Legislature. It is composed of three members appointed by the Governor. It is authorized to issue licenses to hair dressers and beauty culturists, after they have taken and passed the prescribed examination.

THE MILITARY DEPARTMENT

Commander-in-Chief

GOVERNOR ELMER A. BENSON

Executive Officer of the Department

Brigadier General Ellard A. Walsh, The Adjutant General

Lieutenant-Colonel J. E. Nelson, Assistant Adjutant General

The Adjutant General is charged with the administration, training, discipline and equipping of the military and naval forces of the Commonwealth and in addition with the administration of certain non-military activities relating to the maintenance of the war records, registration of graves of veteran dead, soldier burial, soldier headstones and markers, care of certain cemeteries, the Spanish War Veteran's Relief and the prosecution of all pension claims against the federal government incident to war service and of pensions resulting from the Sioux outbreak of 1862.

The Military Force of the Commonwealth is designated as the National Guard and is equipped and to a large extent maintained by the Federal Government under the provisions of the National Defense Act, as amended. The National Guard consists of the State Staff Corps, State detachment, 92nd Infantry Brigade, and the following elements of the 34th Division: Division Staff, 59th Field Artillery Brigade, 68th Infantry Brigade (less one regiment), 34th Division Aviation, 34th Tank Company, and Company "E" 109th Quartermaster Regiment. These organizations contain eighty-eight units located at fifty-two stations throughout the State and each is housed in an armory which, with few exceptions, has been provided by the Commonwealth. On October 31, 1936, the National Guard had a strength of 355 officers, 5 warrant officers, and 4,602 enlisted men, or an aggregate of 4,962. The maximum strength authorized aggregates 5,083. The National Guard is exceptionally well equipped and has ample and satisfactory armory and field training facilities.

The Navy forces are designated as the Naval Militia and are identical in organization and personnel with the United States Naval Reserve Force, in accordance with the Act of February 28, 1925. The Naval Militia consists of the Seventh Naval Regiment and the Naval Aviation. The naval regiment consists of seven divisions organized into three battalions, one each at Minneapolis, St. Paul, and Duluth—the latter station being the headquarters. The Aviation is stationed at the Naval Aviation Base in Minneapolis. The strength of the force on October 31, 1936, was 48 officers and 487 enlisted men assigned to the Fleet Reserve, there being no volunteers enrolled in the Naval Militia.

THE JUDICIARY DEPARTMENTS

The Judiciary

The constitution vests the judicial power of the state in a supreme court, district courts, courts of probate, justices of the peace, and such other courts, inferior to the supreme court, as the legislature may from time to time establish by a two-thirds vote. Pursuant to this power the legislature has established municipal and conciliation courts.

The Supreme Court

The supreme court consists of a chief justice and six associate justices, each elected for a term of six years.

The supreme court has original jurisdiction in such remedial cases as may be prescribed by law, and has appellate jurisdiction in all cases both in law and in equity. Appeals may be taken to it from all district courts and from some municipal courts.

One term of court is held in each year, beginning on the first Tuesday after the first Monday in January and continues to the end of the year, with such recesses as the court may order.

The clerk of the supreme court, elected for a term of four years, keeps such dockets, journals and other records as may be required.

The reporter of the supreme court is appointed by the court to report all cases decided by it and prepare for publication, in volumes known as "Minnesota Reports," the opinions of the court and appropriate data incident to them.

The Lower Courts

The district courts are divided by the legislature into 19 judicial districts, each having one or more judges elected for a term of six years, and holding terms as provided by law. They are courts of general jurisdiction and have jurisdiction of all civil actions and criminal prosecutions, including appeals from probate courts, municipal courts, and from justices of the peace.

There is a probate court established in each county, presided over by a judge elected for a term of four years. It has exclusive jurisdiction over the estates of deceased persons and persons under guardianship, but no other jurisdiction.

Justices of the peace are elected in cities, villages and towns. A justice of the peace has jurisdiction over actions at law arising within his county where the amount involved does not exceed \$100, and over criminal prosecutions where the punishment prescribed does not exceed a fine of \$100 or imprisonment for not more than three months.

Municipal courts are established in cities and villages, and generally have jurisdiction in civil actions at law where the amount involved does not exceed five hundred dollars, and in criminal prosecutions where the punishment does not exceed a fine of one hundred dollars or imprisonment for not more than three months. The jurisdiction of a municipal court is coextensive with the county wherein it is located. Appeals may be taken direct to the supreme court from the judgments of the municipal courts in some of the larger cities.



Digitized by Google

Original from
UNIVERSITY OF MICHIGAN

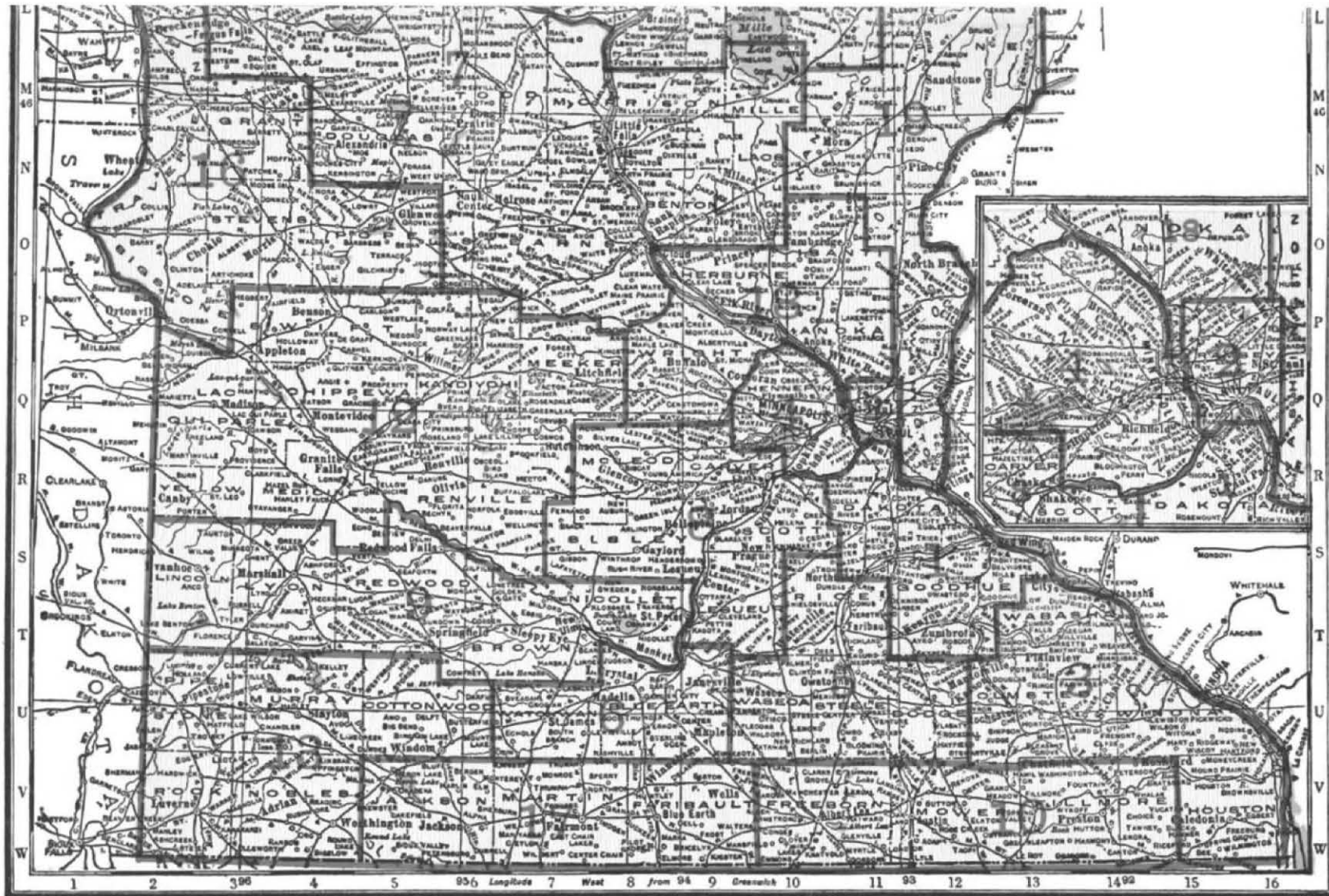

JUDICIAL DISTRICTS

UNIVERSITY OF MICHIGAN

STATE PUBLIC SCHOOL SYSTEM

The constitutional mandate, which makes it the duty of the legislature to establish a general and uniform system of public schools and to provide for their support, has been complied with in the building up of a well organized and efficient school system, based on both state and local support and administration. Under its liberal provisions elementary, secondary, and higher education are made available to all residents of the state.

Except for one county (Lake), the district system of local administration and support prevails, and each district is under the direction of a school board elected by the people. With the exception of certain special districts, including among them several of the larger cities, the powers of the school board are independent of municipal or township control. But for certain official reports which are made through his office, the powers and duties of the county superintendent, likewise an elective officer, are confined to the rural schools.

State administration is vested in a Department of Education under the direction of a non-salaried State Board of Education, the members of which are appointed by the Governor with the consent of the senate for overlapping terms of five years. According to the law the Board consists of five representative citizens, none of whom may hold any other state office, elective or appointive, or be employed in any state institution. The Board appoints the Commissioner of Education, who is its executive officer and secretary. The other officials and employees in the Department are nominated by the commissioner and elected by the Board. The State Board of Education is likewise the State Board for Vocational Education, required for purposes of cooperation under the Federal Vocational act. (For personnel of the State Board of Education, see page 454.)

The State Department of Education exercises general supervision over the public schools of the state, including school buildings, teachers' qualifications, curriculum and standards, library and equipment, records and accounting, and directs the distribution of state aid according to law. It advises superintendents and school boards and assists them in their administration, securing for them, when necessary, the advice of the attorney general in their affairs.

It maintains, as one of its divisions, a Teachers' Employment Bureau where teachers desiring positions may register their qualifications and where school boards may be able to secure teachers.

Closely related to its work in the schools, it administers the Traveling and Reference Library, which renders wide service in the state. It also maintains an advisory relationship with the public libraries.

Although not directly related to the public schools, there is maintained in the Department of Education, a Division of Vocational Rehabilitation in which, through the use of state and federal funds, it provides vocational education for physically handicapped persons and assists in their placement.

The state's share in school support approximates from year to year a fifth of the cost of school maintenance. There are three state funds for the support of schools, as follows:

- (1) The Endowment fund, which consists of the income from the Permanent School fund.
- (2) The amount derived from a one-mill tax.
- (3) The Special State Aid fund, which consists of the sums appropriated biennially by the legislature from the general revenue fund of the state, for purposes designated in law.

The first two are apportioned to districts on the basis of school attendance. The purpose of the Special State Aid fund and the sums to be paid are to be found in the several state aid laws.

The first purpose announced is to equalize educational opportunities, in-

cluding (a) payment for transportation of pupils and assistance in the erection of buildings in consolidated districts, (b) payment of tuition in high schools for non-resident pupils, (c) assistance in providing for the school attendance of isolated pupils.

The second purpose is to aid in establishing minimum standards and includes the payment of an amount fixed by law for each high school, graded elementary, or ungraded school which meets the standards established by the State Board of Education.

The third purpose announced is to stimulate educational progress. Under this head is included aid to encourage the maintenance of special departments in high schools, in agriculture, home economics, general industrial training and commercial training. Federal aid is also available for the first three of these subjects.

Under this head also is included aid to encourage the establishment in public schools of special classes for defective children, the blind, crippled, deaf, subnormal, or those with defective speech.

The state likewise, through the payment of half the cost of instruction, encourages school districts to maintain evening schools for adults. This represents Minnesota's method of caring for the problem of educating illiterates and preparing aliens for naturalization.

The fourth purpose stated in the law is to assist school districts with a high tax levy. Under this provision the state supplements the amounts districts with low valuation are able to raise, in order to maintain satisfactory schools.

The fifth purpose makes provision for reimbursement to high schools of the cost of maintaining departments to train teachers for rural schools.

State Teachers' Colleges. Twenty years after the establishment in Massachusetts of the first normal school in the United States, the Minnesota State Legislature at its first session in 1858 provided for three state normal schools "to educate and prepare teachers for teaching in the common schools." These were opened at Winona in 1860, Mankato in 1868, and St. Cloud in 1869. Later, as population extended west and north, three more were provided at intervals and opened at Moorhead in 1888, Duluth in 1902, and Bemidji in 1919.

The State Normal Schools, their title but not their function, changed in 1921 to State Teachers' Colleges, are governed by a board of eight members appointed by the governor with the consent of the senate for terms of four years, and the commissioner of education who is ex-officio a member and secretary. The law provides that one member shall be resident in the county where a college is located. (For personnel of the teachers' college board see page 454.)

The presidents of the six teachers' colleges in 1935 are as follows:

- Winona, Guy E. Maxwell, appointed in 1904.
- Mankato, Frank D. McElroy, appointed in 1930.
- St. Cloud, George A. Selke, appointed in 1927.
- Moorhead, Ray B. MacLean, appointed in 1923.
- Duluth, Eugene W. Bohannon, appointed in 1901.
- Bemidji, Manfred W. Deputy, appointed in 1919.

The teachers' colleges devote themselves entirely to the preparation of teachers for the elementary and secondary schools, mainly the former. Each of the colleges maintains two-year courses for teachers in graded elementary and rural schools and five offer also a partial one-year course for rural teachers. Each maintains four-year courses for elementary and high school teachers on the completion of which the degree, Bachelor of Education, is conferred. Courses in special fields and for supervisors are likewise offered.

The diplomas issued on the completion of the different curriculums furnish the bases on which corresponding certificates are issued by the state department of education, which qualify teachers in the public schools.

Each college maintains a demonstration school for observation and practice teaching and each has cooperative relationships with public schools, town and country, for the same purpose.

The teachers' colleges are supported by appropriations made biennially by the Legislature.

THE UNIVERSITY OF MINNESOTA

THE BOARD OF REGENTS

JULIUS A. COLLIER, Shakopee. Term expires 1st Monday in February, 1937.
O. J. HAGEN, Moorhead. Term expires 1st Monday in February, 1937.
GEORGE W. LAWSON, St. Paul. Term expires 1st Monday in February, 1939.
W. J. MAYO, Rochester. Term expires 1st Monday in February, 1941.
FRANK W. MURPHY, Wheaton. Term expires 1st Monday in February, 1939.
A. E. OLSON, Duluth. Term expires 1st Monday in February, 1939.
A. J. OLSON, Renville. Term expires 1st Monday in February, 1937.
ALBERT PFAENDER, New Ulm. Term expires 1st Monday in February, 1941.
RAY QUINLIVAN, St. Cloud. Term expires 1st Monday in February, 1939.
R. R. RAND, JR., Minneapolis. Term expires 1st Monday in February, 1937.
FRED B. SNYDER, Minneapolis. Term expires 1st Monday in February, 1941.
JOHN G. WILLIAMS, Duluth. Term expires 1st Monday in February, 1941.

OFFICERS OF THE BOARD

LOTUS D. COFFMAN, President.
FRED B. SNYDER, First Vice-President.
JOHN G. WILLIAMS, Second Vice-President.
C. A. HALVERSON (State Treasurer), Treasurer.
WILLIAM T. MIDDLEBROOK, Secretary.

OFFICERS OF ADMINISTRATION

LOTUS DELTA COFFMAN, Ph.D., LL.D., D.Sc., Ed., L.H.D., President.
WILLIAM T. MIDDLEBROOK, A.B., M.C.S., Comptroller.
RODNEY M. WEST, B.A., Registrar.
EDWARD E. NICHOLSON, M.A., Dean of Student Affairs.
ANNE D. BLITZ, A.M., Dean of Women.
FRANK K. WALTER, M.A., B.L.S., M.L.S., Librarian.
RUTH EVELYN BOYNTON, B.S., M.B., M.D., M.S., Director of the University Health Service.
ERNEST B. PIERCE, B.A., Field Secretary of the University and Secretary of the General Alumni Association.

DEANS AND DIRECTORS

JOHN B. JOHNSTON, Ph.D., Dean of the College of Science, Literature, and the Arts.
SAMUEL C. LIND, A.B., S.B., Ph.D., D.Sci., Dean of the Institute of Technology.
ORA M. LELAND, B.S., C.E., Dean of Administration, Institute of Technology.
WALTER C. COFFEY, M.S., LL.D., Dean and Director of the Department of Agriculture.
EDWARD M. FREEMAN, Ph.D., Dean of the College of Agriculture, Forestry, and Home Economics.
HAROLD S. DIEHL, M.R., M.D., Dean of the Medical Sciences.
RAY M. AMBERG, Ph.C., Superintendent of the University of Minnesota Hospitals.
WILLIAM F. LASBY, D.D.S., Dean of the College of Dentistry.
EVERETT FRASER, B.A., LL.B., Dean of the Law School.
CHARLES H. ROGERS, Ph.B., Ph.C., B.S., M.S., Sc.D., Dean of the College of Pharmacy.
MELVIN E. HAGGERTY, Ph.D., Dean of the College of Education.
T. A. H. TEETER, B.S., Associate Director of the Summer Session.
GUY STANTON FORD, Ph.D., LL.D., Dean of the Graduate School.
RUSSELL A. STEVENSON, Ph.D., Dean of the School of Business Administration.
JOHN T. TATE, B.S., M.A., Ph.D., Professor of Physics; Director of University College.
MALCOLM S. MACLEAN, Ph.D., Director of the General College.
RICHARD R. PRICE, M.A., Ed.D., Director of University Extension.
HAROLD R. BENJAMIN, A.B., M.A., Ph.D., Director of the Center for Continuation Study.

SUPERINTENDENTS OF BRANCH STATIONS

- A. A. DOWELL, Superintendent Northwest School and Experiment Station, Crookston.
- P. E. MILLER, Superintendent West Central School and Experiment Station, Morris.
- R. L. DONOVAN, Superintendent North Central School and Experiment Station, Grand Rapids.
- M. J. THOMPSON, Superintendent Northeast Experiment Station, Duluth.
- R. E. HODGSON, Superintendent Southeast Experiment Station, Waseca.

The University of Minnesota is the most widely known and most broadly serviceable institution maintained by the State of Minnesota.

Offering, as it does, the benefits of higher education and the consequent possibilities of advancement, to every boy and girl born in Minnesota who has the perseverance to complete a high school course or its equivalent, it holds out one of the great hopes for the future Minnesota, both to the young, who look forward to attendance there, and to the parents, who long to see further ambitions of their own fulfilled by the accomplishments of their children.

Although its enrollment at the end of December, 1924, made the University of Minnesota one of the largest institutions of higher education in the entire world, and although its recognized high rank in scholarship and accomplishment has long made it one of the best known universities, education at Minnesota can be obtained at a cost much below that required by conditions at the great endowed institutions of the East. Government statistics show also that cost of living in Minneapolis and St. Paul is consistently lower than it is in most of the other cities or towns where state universities, west or east, are established. Tuition charges at the University of Minnesota are well below those of most endowed universities and colleges.

"Official figures compiled by the registrar show that on November 28, 1936, a total of 24,538 men and women were studying in courses directed by the University of Minnesota. Of these, 14,693 were students in the fifteen schools and colleges that comprise the University proper. In the five schools of secondary grade, supported and supervised by the University, namely, the University High School, Central School of Agriculture, Northwest School of Agriculture, West Central School of Agriculture and North Central School of Agriculture, were another 1,548 students. The Nursery School and Kindergarten had an enrollment of 52 students. Evening extension classes made up 6,055 of the total, members of classes taught by correspondence added 2,122, and at that particular time 243 students were attending one of the general extension short courses.

"Between December 8, 1934 and November 28, 1936, the increase in attendance at the fifteen school and colleges, which are the heart of the University, was from 12,466 to 14,693."

Briefly described, the colleges which make up the University of Minnesota are as follows:

College of Science, Literature, and the Arts (Academic College): This is the college in which students not specializing in a professional school study to obtain a liberal education in the broad cultural sense. Here also they take the preliminary work fitting them for admission to the professional or semi-professional colleges. (Four year course.)

College of Agriculture, Forestry, and Home Economics: This college is to all intents and purposes described by its title. Men and women whose life work is to be agriculture, the allied profession of forestry, or the capable conduct of the home are here given the best possible opportunities to acquire expert knowledge based on the experience and research of generations. (Four year course.)

Law School: A professional school to fit students for admission to the Minnesota bar and for the expert and ethical practice of law. Two years of work in the Academic College are required for admission. (Two, three and four year courses.)

Medical School: A professional school for training physicians and surgeons for service to the people of Minnesota. Two years of work in the Academic College are required for admission. (Five year course.)

As a division of the Medical School, a school of Nursing is conducted for the training of both general and special nurses. A course for Medical Technicians is also maintained.

College of Dentistry: A professional school for training dentists and dental hygienists. Two years of work in the Academic College are required for admission. (Three year course.) A course for Dental Hygienists is also maintained.

Institute of Technology: The Institute of Technology which was established November 1, 1935, embraces the College of Engineering and Architecture, the School of Chemistry and the School of Mines and Metallurgy.

College of Engineering and Architecture: A college devoted to the technical education of those who desire to make a profession of engineering in any of several branches or of architecture.

Engineering Experimental Laboratories: An experiment station devoted to problems of engineering in its various branches. The Minnesota State Highway Department maintains its division of tests and inspection in this station.

School of Chemistry: A collegiate division of the University specializing in the science of chemistry.

School of Mines and Metallurgy: A four year course of training in preparation for the profession of mining engineer.

School of Mines Experiment Station: A state supported research institution working on problems of the extraction and treatment of mineral resources in Minnesota. The United States Bureau of Mines maintains an office and laboratory in the station.

College of Pharmacy: Devoted to the instruction of men and women who desire to become registered pharmacists under the law of the State of Minnesota which now includes graduation from a recognized college of pharmacy, that is from a four year course.

College of Education: A college specializing in the preparation of men and women to serve as teachers in Minnesota high schools, as supervisors, principals or superintendents of Minnesota public schools, or as college teachers.

School of Business Administration: A collegiate division of the University in which are offered the courses of economics, accounting, marketing and allied subjects, together with specialized training that particularly fits the student to enter the business field.

Graduate School: The unit of the University of Minnesota in which students who have been granted the bachelor's degree at the completion of a four year course can continue their studies along some specialized line, leading to graduate degrees.

The University of Minnesota Hospitals: Under the act creating the Minnesota General Hospital, the hospitals on the University campus are available for the care and treatment of indigent patients from any Minnesota community, thousands of whom are treated each year. A certificate signed by a county commissioner will warrant admission. Half of the expense of hospitalization is then paid by the state and half by the county.

Minnesota Hospital and Home for Crippled Children: This is a unit of the University Hospitals, created and endowed by the gifts of the late William Henry Eustis of Minneapolis. It will consist eventually of a hospital for the care of children disabled by crippling or other afflictions, and a convalescent home in which these children may be cared for and instructed during the period when it is necessary to keep them under special care after

they leave the hospital. The hospital unit recently erected on the Minnesota campus as part of three-unit hospital addition will also care for the Student Health Service and Outpatient Department. The convalescent home will be constructed in the relatively near future when plans for its location and management have been completed.

Minnesota Geological Survey: A continuing state investigation, allotted to the University, which annually conducts an intensive study of some important phase of the state's mineral resources, water, soils, or topography.

The Zoological Museum: A department devoted to the recording and preserving of data and specimens of Minnesota animal life and to the instruction of the public with respect to birds, animals and fish.

Special Services: The Minnesota tax commission employs the expert services of members of the University staff in valuing ore deposits and in placing valuation on the properties of public service corporations of some kinds. The University also provides laboratory space on the campus for the State Highway Department. It conducts at Zumbra Heights, Lake Minnetonka, the state fruit breeding station, operates a Forest Experiment Station at Cloquet and a State Experimental Creamery at Albert Lea. It supervises the work of county agents, wherever situated in the state, and pays their salaries in part. It conducts numerous annual short courses in agriculture, chief among them being Farmers and Homemakers Week, and the yearly short course for Editors. On the main campus short courses are conducted for physicians, dentists, morticians, and the like. The secretary of the League of Minnesota Municipalities is a member of the University staff. Schoolmen's Week, conducted annually by the College of Education, with the co-operation of the State Department of Education, offers special opportunities for teachers, principals, supervisors, and superintendents to hear the ideas of national leaders in education. Statewide athletic events are conducted by the Department of Physical Education and Athletics. The Statewide High School Music Contest has been an event of recent years.

Library Instruction: In 1929 a Division of Library Instruction was instituted, under the direction of the University Librarian, to train workers for duties in high school, college, and public libraries.

Institute of Child Welfare: Under a ten-year grant from the Laura Spelman Rockefeller Memorial, a foundation, the Institute of Child Welfare is conducting an effective and practical series of investigations into the habits, abilities, and methods of training and educating young children. Through extension classes, lectures, and bulletins it is giving widespread publicity to information which is of supreme importance to every home in which there is a child and to the citizenship of the future.

University Extension: "In addition to giving instructions in all the above school and colleges, the University renders two very significant services to the people of the state. First, it conducts many instruction services off the campus. During 1935-36 there were 6,983 students received regular instruction in classes of the General Extension Division maintained by the University during the evening hours. Some of these were maintained in Minneapolis, others in St. Paul, others in Duluth, others in Hibbing, and so on throughout the more populous centers of the state. These courses provide credit toward graduation from the University to students who have complied with the entrance requirements.

"In addition there were 2,481 who took regular work by correspondence, 347 in general extension short courses and 2,412 others who took work in agricultural short courses.

"Finally, primarily in the interest of those students who desire to fit themselves for the pursuit of agriculture and yet have not finished high school and therefore are not entitled to enter the University classes, the University conducts work of less than college grade of five different centers. In these schools there were last year 1,833 students enrolled."

Besides the phases of instruction off the campus already mentioned, which carry the University's services throughout the state by means of short courses, extension and correspondence work, visual instruction, community service, and the like, the work of the Four-H clubs and the Home Demonstration agents of the Department of Agriculture serves further to extend the institution's effectiveness throughout Minnesota.

General College: This college is made up in its curriculum entirely of broad, survey courses of the various fields of man's knowledge and activity. It is designed to give a two year general education, a foundation in the humanities at the university level which is terminated by the Associate in Arts degree for those who cannot take a longer course. It is, also, purposed that this college shall serve to give a broad foundation of knowledge for further specialized work and to help students arrive at an understanding of themselves and their capacities so that they can make out a reasonable future educational and vocational plan.

University College: This is a college for students who have special objectives not provided for in the regular college curricula. With the advice and sanction of the University College Committee these students may be permitted to pursue programs of work best adapted to their individual needs and purposes. As a rule students enter this college only after one or more years of attendance at the University. The degree of B.A. or B.S. is granted upon the satisfactory completion of an approved course of study.

Research: Continuous researches that extend the boundaries of knowledge and solve, or help find solution for, urgent problems of health, agriculture, education, business and the like, are conducted by University specialists. Examples of the effectiveness of research may be found in the development of new crop varieties, fruits and berries; in discovering means to resist plant disease, ways of planting areas with peculiar soils; remedies for animal diseases such as mineral deficiency or contagious abortion, blackleg or hog cholera, or the diseases of fowls. Contributions of research workers under the Medical School and Mayo Foundation are nationally recognized, as are many of the contributions to educational science produced at Minnesota. Researches looking to the solution of the problem of marketing low-grade iron ore as commercial material will eventually add hundreds of millions to the state's resources.

University Administration: The University of Minnesota is governed by a board of twelve regents whose terms of office are six years. The president of the University of Minnesota is the administrative head, and the chief finance officer is the comptroller.

Internal affairs of the University of Minnesota are governed by the University Senate, composed of the president, deans, all professors, including associate and acting professors, the comptroller, certain other administrative officers, and the University Librarian. Some others who do not devote full time to university work are members without power to vote. The registrar of the University is clerk of the Senate and custodian of its records.

Center for Continuation Study: A center in which students live and work together under one roof during their period of residence on the campus. It is a continuation school designed to provide further education over relatively short periods of time for those who have already received the usual professional, technical, and general instruction in the regular schools and colleges.

MINNESOTA'S GOVERNMENT

Minnesota, known as the NORTH STAR STATE because of the fact that the Northwest Angle is the northernmost land in the United States, has a government similar to the other States of the Union.

The territory of Minnesota was organized in 1849. By adoption of the State Constitution in 1857, territorial government was changed to State government and, in conformity with the National Constitution, the Legislative, Judicial, and Executive branches were established. The Legislative to make the laws, the Judicial to interpret the laws, and the Executive to enforce the laws.

As conditions have changed in the past 79 years, Minnesota, being a liberal state, has broadened and extended the powers and duties of its government toward the regulation of public and private industry to the common good and to the giving of additional opportunity to the veterans of all wars, and their dependents, to the mentally and physically handicapped, to the aged, to the destitute and needy, and to the youth of the State.

The State Constitution, as amended, provides for the present form of government. Amendments are submitted by the State Legislature to a State-wide referendum which requires a majority of all votes cast at that election to become in force and effect.

The Legislative branch of government is composed of two houses . . . the Senate and the House of Representatives. There are 67 Legislative Districts, each of which elects one member to the State Senate and from one to four members to the House, making a total of 67 State Senators and 131 House Members.

Both Senators and Representatives are paid \$1,000.00 each for each two year period; the Senators being elected for four years and the Representatives for two.

There have been 49 regular sessions of the State Legislature; the 50th will convene in the first week of January, 1937, in the State Capitol, St. Paul, with succeeding sessions every two years.

No session of the Legislature shall exceed the term of ninety Legislative days. All bills having to do with the appropriation of money must originate in the House of Representatives.

Each House provides the rules for its own conduct and no member can be questioned for any speech or debate in either house.

Special sessions are called on extraordinary occasions by the Governor.

The Legislature makes all appropriations for the expenses of the various State Departments and their activities, and, usually as its last act before adjournment, establishes the rate of taxation for State purposes and authorizes the State Auditor to certify it to the various county auditors.

The Executive branch of government is headed by the Governor and composed of the Lieutenant Governor, the Attorney General, the State Auditor, the Secretary of State, and the State Treasurer. Their duties are fixed by the Constitution and by statute.

An executive officer is not subject to the control or direction of the judiciary in the performance of his duties.

All of the members of the executive branch of government serve for two years, excepting the State Auditor whose term is four years.

All are elected by popular election, as is the Clerk of the Supreme Court, who serves for a four year term.

The Lieutenant Governor is President of the Senate and receives the same salary as a State Senator. In case of a vacancy in the Governor's office the Lieutenant Governor becomes Chief Executive.

The Senate at each session chooses a president pro tempore who, should a vacancy occur, becomes Lieutenant Governor.

The Judicial Branch of the State government consists of the Supreme Court and District Courts. The counties and municipal sub-divisions have their own Probate Courts, Municipal Courts, Conciliation Courts, and Justices of the Peace. The duties and functions of the courts are established by the Constitution and by statute. The judges are elective.

Minnesota's Railroad and Warehouse Commission, consisting of three members, all chosen by popular vote, has administrative authority over regulations governing railroads, telephone, street railway systems, stockyards, grain inspection, and associated activities.

Five constitutional officers—the Governor, the Attorney General, the State Auditor, the Secretary of State, and the State Treasurer constitute the State Executive Council, which exercises duties delegated by the State Legislature such as the transfer of title to State lands, the extension of State benefits under Social Security Legislation and the distribution of relief necessitated by calamities such as fire, flood, drouth, and famine.

The same group, with the substitution of the President of the University Board of Regents for the Secretary of State, constitutes the State Investment Board which handles the investment of all State funds, including the public trust funds, most of which is loaned to the secondary sub-divisions of Government within the State.

The Governor, the Chief Justice of the Supreme Court, and the Attorney General constitute the State Pardon Board.

The heads of all other State Departments, such as Highway, Rural Credits, Conservation, Education, Administration and Finance, Tax Commission, and Board of Control are appointed by the Governor.

The Department of Motor Vehicle Licenses is under the Secretary of State and the Highway Patrol under the Attorney General.

The Highway Commissioner, the State Treasurer, and the State Auditor constitute the State Board of Allotment which apportions, according to Legislative instruction, the income from Motor Vehicle and Gasoline taxes to the various counties and to the Highway Department.

Minnesota has 87 counties, all of which have a Board of County Commissioners, an Auditor, a Treasurer, a Register of Deeds, a County Attorney, a Surveyor, a Coroner, a Judge of Probate, a Clerk of Court, a Superintendent of Schools, and in most counties, Court Commissioners. The pay of these county officers is not uniform and varies according to the county.

Minnesota is a large State, the eleventh in size in the Union. It has an average length of about 350 miles from north to south and an average width of 240 miles. It comprises 84,286 square miles and has a total land acreage of almost exactly 51,750,000 acres, divided on a ratio of three to five between native prairie and native forest land. It contains 5,637 square miles of lakes and rivers, or one-tenth of its entire acreage. It lies from 600 ft. to 2,300 ft. above sea level and possesses, according to Federal health reports, an ideal climate.

The original exploration of the State was begun in the middle of the 17th century and the first settlement was made at the outlet of Lake Pepin in 1689.

Its public domain was received through eight separate trust grants from the Federal Government comprising more than 8 $\frac{1}{4}$ million acres, as follows:

For Public Schools.....	2,976,454 acres
For College of Agriculture.....	120,000 acres
For the State University.....	91,524 acres
For Internal Improvements.....	496,482 acres
For Public Buildings.....	6,400 acres
For Educational and Charitable purposes.....	4,709,038 acres
For a Geological Survey.....	23,000 acres
For an Experimental Forest.....	20,000 acres

The income from the sale and lease of these lands gives to Minnesota a Public Trust Fund, as of June 30, 1936, in the vast sum of \$86,452,348.05.

With the exception of Texas and its wealth of oil it is the largest public trust fund of any State in the Union. It is reasonable to expect that it will increase yet another \$35,000,000.00. Under the Constitution, the principal of this fund is forever inviolate and undiminished. The interest is used for the purposes of the original trust. As a result Minnesota has the nation's second largest State University, a nationally known Agricultural School, six complete and well-equipped teachers' training colleges and a public school system recognized to be the finest in America and represented by more than 9,000 separate public school buildings. There still remains in the public domain 2,550,000 acres of land.

Minnesota produces 60% of the iron ore of the United States. Average production for several years was more than 45,000,000 tons and in 1929 the tonnage was 47,484,316 tons. The fundamental source for the iron and steel industry of America is found on the great Mesabe and Cuyana Iron Ranges of Minnesota.

On State owned land Minnesota has 27 opened mines. One of these, the Mesabe Mountain, covering 160 acres, still contains nearly 20,000,000 tons of commercial ore. It has already yielded to the permanent school fund more than \$15,000,000.00.

There are approximately 12,760,000 tons of low-grade ore in stock piles awaiting concentration. Already 39 plants have been erected for the treatment of low-grade ores with the result that about 35% of Minnesota's iron ore is first beneficiated.

From the deposits of manganiferous ores of the Cuyana Range alone may be satisfied the nation's need for manganese.

Evidence of gold, silver, and copper is found on many State owned lands.

The quarries of Minnesota produce granite, marble, limestone, jasper, sandstone, and travertine equal in quality, variety, color and texture to any in the United States.

The clay and shale deposits produce high-grade pottery, tile and brick of many classifications, as well as cement.

The "Northwest Angle" contains large deposits of high-grade feldspar and mica.

It has been estimated that there are more than six and three-quarter billion tons of fuel peat in Minnesota, a large portion of which is found on State Trust Fund Lands.

Minnesota has 21 State Parks and 10 Monument Sites, 31 State Forests, and three Federal Forests. Here more than 10,000 lakes provide some of the best fishing and recreational facilities in the United States. Canadian boundary waters provide the finest canoe country in America, through the only remaining wilderness east of the Rocky Mountains.

Minnesota's highway system is composed of 2,643.98 miles of pavement, 3,262.64 miles of other types of hard surfacing (bituminous), 4,765.3 miles of gravel, and 106,101 miles of secondary roads (14,290 miles State Aid; 16,241 miles County Aid; and 75,570 miles Township Aid).

Minnesota is the greatest butter producing State in the Union.

Minnesota is the leader in co-operative marketing, having some 4,000 farmers' co-operative associations.

Within the State are churches and cathedrals of all denominations numbering 5,132.

Minnesota manufactures more flour than any other State. The largest flour mills in the world are at the Falls of St. Anthony in Minneapolis.

From the standpoint of tonnage, Duluth is the second largest port in America.

The third largest stockyards in the United States are at South St. Paul.

The country's largest State Fair is at Hamline between Minneapolis and St. Paul.

Minnesota has more than 250,000 farms and despite drouth or other unnatural conditions, has never known a complete crop failure.

The timber industry, which has seen its best days in the Midwestern States, is still important in Minnesota. One of the world's finest utilization plants is located at Cloquet. Minnesota's reforestation program promises to keep the State in the lumber producing stage for an indefinite period.

Minnesota's wealth of natural resources, her agricultural, business and educational opportunities makes Minnesota a leader in homes and farms, in education and roads, and provides a veritable Paradise for him who seeks outdoor recreation.

The liberality of her laws and her government makes her a leader in humanitarian democracy.

MINNESOTA STATE INSTITUTIONS

UNDER MANAGEMENT OF STATE BOARD OF CONTROL

(Data given herein as of June 30, 1936)

Anoka State Asylum. This institution, created by an act of the legislature in 1899, was opened in 1900 with 115 patients transferred from the St. Peter State Hospital. It consists of a main building, including two wings for male patients and ten cottages for female patients, one of which is equipped as an infirmary. The central part of the main building contains the dining room and kitchen for male patients, reception room, and living rooms for employees. Other principal buildings are a service building containing kitchen for the women patients, bakery and dining room, assembly hall and chapel, administration building, greenhouse, a complete set of farm buildings, power plant, and cottages for the chief engineer and the head farmer. All principal buildings are connected by underground tunnels. Inmate population, 1,363; land area, 733 acres; officers and employees, 111; value of land and buildings, \$1,164,870. Superintendent, M. W. Kemp, M.D.

Hastings State Asylum. This asylum, authorized by the legislature in 1899, was opened the following year with 115 patients transferred from the Rochester State Hospital. The institution was originally built for both men and women patients, but now cares for men exclusively. The buildings are a main or administration building, with east and west wings which have recently been reconstructed and fireproofed, nine cottages for patients (one of which is an infirmary), service building, laundry, occupational building, dormitory for employees, superintendent's cottage, and a new central power plant. The farm group consists of four barns, two silos, creamery, greenhouse, etc. Inmate population, 1,071; land area, 749 acres; officers and employees, 132; value of land and buildings, \$1,115,243. Superintendent, Wm. J. Yanz.

Willmar State Asylum. This institution was established by the legislature of 1907 as a hospital farm for inebriates. In order to provide funds for the purchase of land and the construction of buildings, the act provided for the levying of a tax of two per cent upon all license fees for the sale of intoxicating liquor. The original institution was opened in 1912. In 1917 the act was amended to provide for the care of the chronic insane, and the same year 91 patients were transferred to the institution from the Fergus Falls, Rochester and St. Peter state hospitals. In 1919 the name of the institution was changed to the Willmar State Asylum. The treatment of inebriates has been continued, but the larger part of the population is composed of insane patients. The buildings include an administration building with two wings for patients, seven cottages for men, six cottages for women, superintendent's cottage, service building and assembly hall, power house, laundry, farm buildings and cottages for the farmer and the engineer. Inmate population, 1,427; land area, 706 acres; officers and employees, 128; value of land and buildings, \$1,544,563. Superintendent, M. C. Petersen, M.D.

Fergus Falls State Hospital. This institution, the newest of the three hospitals for the insane, was authorized by the legislature in 1887, and was opened in 1890 with 80 patients transferred from the St. Peter State Hospital. The hospital consists of an administration building with 12 adjoining wards for the accommodation of male patients and 10 adjoining wards for the accommodation of female patients; a psychopathic hospital divided into two wards, one for the male and one for the female patients; a hospital for contagious diseases; a separate tubercular building for men and a separate pavilion for female tuberculous patients; a building for convalescent patients; an occupational building; a nurses' home and a dormitory for male attendants; central kitchen; laundry; power house; and farm buildings. Inmate population, 2,029; land area, 1,076 acres; officers and employees, 275; value of land and buildings, \$1,487,323. Superintendent, W. L. Patterson, M.D.

Rochester State Hospital. This institution was created by an act of the legislature in 1875 as the Asylum for Inebriates. Two years later the law was amended and the name changed to the Second State Hospital for the Insane. The amendment provided for a special department for the treatment of inebriates. This department was abolished by the legislature in 1897. The hospital was opened in 1879 with 68 patients transferred from the St. Peter State Hospital. The buildings comprising the institution include an administration building with wings for patients, two detached ward buildings for patients, detention or psychopathic hospital, isolation hospital, nurses' homes for men and women, laundry, storehouse, industrial pavilion, and a central power plant. The farm group consists of barns, garages, slaughter house, piggery, poultry plant, granary, blacksmith shop, greenhouse and cottages for employees. Inmate population, 1,568; land area, 1,360 acres; officers and employees, 243; value of land and buildings, \$1,284,261. Superintendent, B. F. Smith, M.D.

St. Peter State Hospital. This is the oldest state institution for the insane. The legislature in 1863 authorized the Governor to place in the Iowa State Hospital not to exceed 25 destitute insane persons. Later on a few patients were sent to St. Vincent's Institution for Insane, St. Louis. In 1866 the legislature enacted a law providing for the establishment and location of a hospital for the insane. A farm of 210 acres was purchased by citizens of St. Peter and conveyed to the state. In order to provide temporary care for the patients, the state purchased an old building that had been used as a hotel in St. Peter. Nineteen patients, previously sent to the Iowa State Hospital, were transferred to St. Peter in December, 1866. The contract for the first building of the present institution was awarded in 1867. The hospital consists of a main building with two wings, detached ward buildings for men and women patients, cottage for women patients, cottage for male workers, detention or psychopathic hospital, tuberculosis hospital, industrial building, three dormitories for men and women employees, superintendent's cottage, steward's building, a complete set of farm buildings, and cottages for the farmer, engineer and assistant engineer. The Asylum for the Dangerous Insane, with accommodations for 287 dangerous and criminal insane, is operated in conjunction with this institution. Inmate population, 2,086; land area, 865 acres; officers and employees, 316; value of land and buildings, \$1,678,724. Superintendent, Geo. H. Freeman, M.D.

School for Feeble-Minded and Colony for Epileptics, Faribault. The legislature in 1879 authorized the Board of Directors of the Minnesota Institute for Deaf, Dumb and Blind to open an experimental department for feeble-minded children. In July of that year a small class was organized with 15 children transferred from the Rochester and St. Peter state hospitals. In 1881 the legislature directed that the School for Idiots and Imbeciles be connected with the Minnesota Institute for Deaf, Dumb and Blind, and granted an appropriation of \$25,000 for the erection of a building. This building was occupied the following year. In 1887 the school was made a department of the Minnesota Institute for Defectives. The present name was adopted in 1905. The buildings include an administration buildings with wings, several custodial buildings for boys and girls, a cottage for working boys, a cottage for boys employed at the dairy, Hillcrest Cottage for boys, River-view Cottage for girls, general hospital, central kitchen and bakery, laundry, power house, superintendent's cottage, and building for women employees. The farm group includes modern dairy barns with accommodations for 120 cows. It is the largest state institution. Inmate population, 2,312; land area, 1,183 acres; officers and employees, 340; value of land and buildings, \$2,377,287. Superintendent, J. M. Murdoch, M.D.

School for the Blind, Faribault. The school was created by the legislature in 1864 as a department of the Minnesota Institute for the Deaf, Dumb and Blind. The first class was organized in 1866. A separate building for the blind was authorized in 1874. In 1887 the legislature provided that the school be maintained as a department of the Minnesota Institute for Defectives. The

name of the institution was changed to the Minnesota School for the Blind in 1902. It is located on a high bluff overlooking the river and the city, with spacious grounds, pleasant walks and abundant shade trees. Its opportunities are free to all blind persons, or those who have not sufficient sight to pursue their studies in the public schools, who are residents of the state, between the age of six and 21 years, and who are capable of profiting by instruction. The school year extends from September to June. Schools for adult blind men and women are maintained during the summer months. In these schools the principal emphasis is placed upon industrial and vocational training. The school cooperates with the Division of the Blind of the Board of Control in its work of aiding and assisting the blind of the state. The main building includes the administrative offices, schoolrooms, quarters for employes, kitchen and dining rooms, and dormitories for girls. There are two cottages for boys, a superintendent's cottage, an industrial building, a hospital, and a laundry. Population, 126; land area, 50 acres; officers and employes, 63; value of land and buildings, \$265,700. Superintendent, J. C. Lysen.

School for the Deaf, Faribault. This institution was established by act of the legislature in 1858 under the name of the Minnesota State Institute for the Education of the Deaf and Dumb. It was opened in 1863, with eight pupils in attendance the first year. In 1864 the name was changed to the Minnesota Institute for the Deaf, Dumb and Blind. The first class for the blind was organized in 1866. In 1879 the legislature authorized the board of directors to open an experimental department for feeble-minded children. Fifteen children were transferred from the Rochester and St. Peter hospitals to Faribault in July, 1879. In 1887 the name of the institution was changed to the Minnesota Institute for Defectives, the act providing for the maintenance of separate departments for the blind, deaf and feeble-minded. Separate buildings were provided for the blind in 1874 and for the feeble-minded in 1882. The present name of the institution, Minnesota School for the Deaf, was adopted in 1902.

Minnesota has a compulsory education law for the deaf, and all children of the state between six and 20 years of age, too deaf or too dumb or defective of speech to be materially benefited by the methods of instruction in vogue in the public schools, and who are not taught in a private school or in a school having a special teacher for the deaf, are required to attend the School for the Deaf until discharged by the superintendent upon approval of the Board of Control. As in the case of the School for the Blind, the only expense is for clothing, postage and transportation.

The buildings are an administration building with wings (known as Tate Hall), Barron Hall, Noyes Hall (consisting of an auditorium, school building and library), gymnasium, service building, bakery, hospital, trades building, power house and the farm group. Population, 314; land area, 116 acres; officers and employes, 106; value of land and buildings, \$754,006. Superintendent, Leonard M. Elstad.

Colony for Epileptics, Cambridge. The legislature in 1919 authorized the State Board of Control to select from the public lands of the state sites for a colony for feeble-minded and a colony for epileptics. In 1923 the law was amended to permit the purchase of a site for a colony for epileptics. Land was secured at Cambridge and the institution opened in 1925. It is the newest state institution. The buildings are an administration center group, consisting of the front main center building for administrative offices and quarters for officers and employes, a rear center building, including dining rooms for patients and employes, kitchen, bakery and quarters for employes, and ward buildings at either side of the front main center for sleeping quarters, day rooms, etc., for inmates; ten cottages for patients; central power plant; garage; root cellar; and cottages for the head farmer and the steward. The first unit of a dairy barn has been completed. Inmate population, 873; land area, 341 acres; officers and employes, 122; value of land and buildings, \$1,290,112. Superintendent, D. E. McBroom, M.D.

State Public School, Owatonna. This school, created by the legislature in 1885, was opened at Owatonna in 1886. Dependent, neglected and ill-treated children under 15 years of age, who are normal mentally and free from disease, are eligible to admission on order of the probate and juvenile courts and by transfer from private institutions which are authorized by the Board of Control to receive and find homes for children. The main building consists of a central section with north and south wings and enlarged dining rooms. There are 14 cottages (including a nursery for babies and younger children), a service building, schoolhouse, gymnasium, superintendent's residence, laundry, power house, cottages for employes, greenhouse and sundry farm buildings. Population, 489; children in homes or under supervision, 728; land area, 325 acres; officers and employes, 147; value of land and buildings, \$958,888. Superintendent, M. R. Vevle.

Training School for Boys, Red Wing. This institution was created by an act of the legislature in 1867. It was first located in St. Paul, but was moved to Red Wing in 1890. It occupies a beautiful site overlooking the Mississippi river. Prior to 1911 both boys and girls were sent to this school. Commitments to the institution cover incorrigibles up to the age of 18 years. All boys committed are under the care of the institution until they attain their majority unless their conduct is such as to warrant a full discharge at an earlier date. The institution maintains a good-sized farm, a dairy herd of 50 cows, and a school of letters with a principal and six teachers. Vocational training, under competent instructors, is given in blacksmithing, carpentry and cabinet-making, baking, cooking and meat-cutting, painting, plumbing and pipe-fitting, printing, truck-driving, and maintenance. The buildings consist of an administration building which houses the offices, storerooms and two families of boys, six cottages for inmates, school house, auditorium and gymnasium, industrial building, hospital, cottages for the superintendent, the steward and the head farmer, and the farm group. Inmate population, 368; paroled inmates, 438; land area, 560 acres; officers and employes, 79; value of land and buildings, \$746,145. Superintendent, H. E. Hegstrom.

Home School for Girls, Sauk Center. This institution was established by the legislature in 1907. It was opened in 1911. Prior to that time it was conducted in connection with the Training School for Boys at Red Wing. It is admirably located on a tract of wooded and farm land, with Sauk lake, a beautiful body of water, in proximity. Though custodial in character, the institution is a home in every sense of the word. A large farm is operated in connection with the institution. Farming, gardening, dairying, canning of fruits and vegetables, butter-making and cheese-making are extensively carried on by the girls. The buildings include an administration building, receiving cottage and hospital, numerous cottages for girls, chapel, a modern school building containing rooms for regular and special courses, offices and a large auditorium, and adequate farm buildings to house the large dairy herd. The hospital is one of most modern arrangement. Inmate population, 295; inmates on parole, 182; land area, 512 acres; officers and employes, 78; value of land and buildings, \$699,581. Superintendent, Inez B. Patterson.

State Reformatory, St. Cloud. The legislature in 1885 appointed a commission to find a location for a second state prison. The site of the present institution, near St. Cloud, was selected. The legislature in 1887 enacted a law creating the Minnesota State Reformatory and providing that only first offenders between the ages of 16 and 30 years should be committed to this institution. It was opened in 1889. Located on the extensive grounds is one of the finest granite quarries in the state. From this quarry has been taken practically all the stone used in the construction of the institution buildings, and the quarrying, cutting and placing of the stone have been done entirely by the inmates. The woodworking industry turns out sash, doors, blinds, screens, storm sash and furniture for state institutions. In the factory attached to the institution is made nearly all of the men's clothing used in the state institutions. There are various other shops. An extensive farm is operated

in connection with the institution, and the establishment of a farm colony where some 50 men employed in the farm department are housed has proved a decided success. The institution consists of an administration building containing offices and a chapel, six cell houses for inmates, hospital, central power plant, superintendent's residence, and additions, including kitchens, bakery, dining rooms, shops and storerooms. The grounds are enclosed by a wall of granite. The walled enclosure, containing 55 acres, is one of the largest in America. Inmate population, 1,043; inmates on parole, 342; land area, 1,057 acres; officers and employes, 154; value of land and buildings, \$1,949,158. Superintendent, H. B. Whittier.

State Reformatory for Women, Shakopee. The State Reformatory for Women, created by the legislature in 1915, and located at Shakopee on a beautiful site overlooking the Minnesota river, was opened in 1920. At that time all women inmates of the State Prison were transferred to this institution. It serves as a reformatory and as a prison for women offenders. The institution has a fine farm, a large portion of which is under cultivation. It is planned to interest the women in gardening, dairying, buttermaking, and so on. Women's and children's clothing for other state institutions is now being made by the inmates of this institution, and it is planned to enlarge this industry. The buildings are an administration building and reception hospital, known as Isabel Higbee Hall, which includes offices, hospital and medical section, industrial workrooms, kitchen, dining rooms for officers and inmates, officers' bedrooms, and 20 rooms for inmates; three cottages for inmates; and cottages for the farmer and the engineer. Inmate population, 82; inmates on parole, 22; land area, 167 acres; officers and employes, 20; value of land and buildings, \$296,073. Superintendent, Estelle Jamieson.

State Prison, Stillwater. The Minnesota State Prison at Stillwater, the oldest state institution, was originally founded in 1851. The new prison, built on the most approved lines of prison architecture and stated by experts to be the most modern institution of its kind in the world, was opened in 1912. The buildings consist of an administration building and connecting corridors containing offices of the warden and assistants, an office for use of the boards of control and parole, reception room, barber shop, telephone exchange, rooms for officers and guests, officers' kitchen and dining rooms, schoolrooms and lecture halls, library, printing office where the "Mirror," the newspaper published by the inmates, is printed, and space for the Bertillon and fingerprint systems used in the identification of criminals; two large cell houses, each containing 512 cells; a modern prison hospital, chapel, central power plant, greenhouse, and residences for the warden and other officers. Space is provided for two subsidiary cell houses, one of which has been completed, thus providing accommodations for 1,224 inmates. The industrial group includes the twine factory, a three-story and basement building 360 feet in length; a warehouse, 360 feet long, for the storage of raw material and manufactured twine; a main factory building of the same size for the farm machinery plant, containing machine shop, woodworking and assembling departments; foundry, 180 feet by 100 feet; blacksmith shop, steel storage house, and three large warehouses for storage of manufactured machines. Inmate population, 1,434; inmates on parole, 284; land area, 1,000 acres; officers and employes, institution proper, 163; and industries, 114; value of land and buildings, \$2,960,572. Warden, J. J. Sullivan.

Sanatorium for Consumptives, Ah-Gwah-Ching. This state institution, created by the legislature in 1903, was opened in 1908. It is situated on a beautiful wooded tract overlooking Leech lake. In 1922 the Board of Control authorized the purchase of 200 acres located about 10 miles from the sanatorium to be used for farm and garden purposes. The charge for board and treatment is \$1.40 a day, and in a large number of cases, where the patient or his family is unable to make the payments, the expense is paid by the county of which the patient is a resident. The buildings consist of a main or administration building, infirmary, service building (including kitchen, bakery, dining rooms and quarters for employes), recreation building, numer-

ous cottages for patients, cottages for the superintendent and the assistant superintendent, nurses' home, greenhouse, cottage for head carpenter, and sundry farm buildings. Number of patients, 343; land area, 881 acres; officers and employes, 200; value of land and buildings, \$1,087,383. Superintendent, H. A. Burns, M.D.

Gillette State Hospital for Crippled Children, St. Paul. Minnesota has the distinction of being the first of the states to attempt the treatment of indigent crippled and deformed children at public expense. The legislature in 1897 granted an appropriation of \$5,000 to be used for this purpose. Arrangements were made to have the children cared for at the City and County Hospital, St. Paul. The present institution was authorized by act of the legislature in 1907, and was opened in 1911. The medical and surgical staff is made up of the foremost specialists of St. Paul and Minneapolis. These men are on call at all times, and the services given these poor children are entirely gratuitous and unlimited. The resident medical and surgical staff is composed of students from the University of Minnesota graduate and undergraduate schools. The buildings are the main building with large additions, power plant and laundry, and a service building containing central kitchen, bakery, dining room, root cellar, storerooms, steward's office and rooms for 22 employes. A school building, known as the Michael J. Dowling Memorial Hall, is used for the education and training of indigent crippled and deformed children of the state of Minnesota. The sum of \$50,000, representing one-half the cost of this building, was donated by the Minnesota Editorial Association and the Minnesota Bankers Association. Number of patients, 240; land area, 23 acres; officers and employes, 148; value of land and buildings, \$608,948. Superintendent, Elizabeth McGregor.

RESIDENT OFFICERS OF STATE INSTITUTIONS

ANOKA STATE ASYLUM

M. W. Kemp, M.D. Superintendent
 Gladys B. Trommald, M.D. Physician
 R. J. Spurzem, M.D. Physician
 Chas. L. Coleman, D.D.S. Dentist
 J. T. Granfield..... Steward

HASTINGS STATE ASYLUM

Wm. J. Yanz..... Superintendent
 Gilbert J. Leonard..... Physician
 A. J. Koppes, D.D.S..... Dentist
 Henry M. Lucken..... Steward

WILLMAR STATE ASYLUM

M. C. Peterson, M.D. Superintendent
 Henry Hutchinson, M.D. Physician
 O. I. Thompson, D.D.S. Dentist
 Oscar F. Lind..... Steward

FERGUS FALLS STATE HOSPITAL

William L. Patterson, M.D. Superintendent
 Walter P. Gardner, M.D. Assistant Superintendent
 Louis W. Katsberg, M.D. Senior Physician
 John G. Lohmann, M.D. Senior Physician
 Andrew D. Dechnik, M.D. Junior Physician
 J. M. Fisher, M.D. Junior Physician
 Kenneth S. Severn, D.D.S. Dentist
 Geo. W. Hoglund..... Steward

ROCHESTER STATE HOSPITAL

B. F. Smith, M.D..... Superintendent
 Oscar C. Heyerdale, M.D..... Assistant Superintendent
 Estella Magiera, M.D..... Senior Physician
 T. L. L. Soniat, M.D..... Senior Physician
 Elinor Trandem, M.D..... Junior Physician
 Mayo Clinic Staff..... Consultants
 Harold G. Silker, D.D.S..... Dentist
 John Miner Steward

ST. PETER STATE HOSPITAL

George H. Freeman, M.D..... Superintendent
 Ralph Rossen, M.D..... Assistant Superintendent
 Wilfred McKechnie, M.D..... Senior Physician
 L. Kerschbaumer, M.D..... Senior Physician
 O. H. Wolner, M.D..... Senior Physician
 Raymond J. Gully, M.D..... Senior Physician
 Archie S. Nissen, M.D..... Senior Physician
 J. R. Johnston, D.D.S..... Dentist
 Wm. M. Crane..... Steward

SCHOOL FOR FEEBLE MINDED, FARIBAULT

J. M. Murdoch, M.D..... Superintendent
 A. L. Haynes, M.D..... Senior Physician
 Ethel R. Beede, M.D..... Junior Physician
 Gwendolyn Stewart, M.D..... Junior Physician
 Arthur Wylie, M.D..... Junior Physician
 Harry B. Cobb..... Steward

COLONY FOR EPILEPTICS, CAMBRIDGE

D. E. McBroom, M.D.	Superintendent
R. W. Brown, M.D.	Physician
C. M. Ness, M.D.	Physician
R. F. Gregory	Steward

SCHOOL FOR THE BLIND, FARIBAULT

J. C. Lysen	Superintendent
Byron L. Berhow	Principal of Schools
F. U. Davis, M.D.	Physician
F. W. Butterwick	Steward

SCHOOL FOR THE DEAF, FARIBAULT

Leonard M. Elstad	Superintendent
Ralph W. Farrar	Principal, Adv. and Vocational Dept.
Josephine Quinn	Principal, Prim. and Inter. Depts.
C. M. Robilliard, M.D.	Physician
C. J. Plonske	Specialist
L. C. Brusletten, D.D.S.	Dentist
Harold E. Carlson	Steward

STATE PUBLIC SCHOOL, OWATONNA

M. R. Vevle	Superintendent
Dorothy M. Eidem	Principal of School
C. T. McEnaney, M.D.	Physician
M. Bernardine Dolan, D.D.S.	Dentist
W. V. Gallagher	Steward

STATE TRAINING SCHOOL FOR BOYS, RED WING

H. E. Hegstrom	Superintendent
D. B. Harris	Principal of Schools
A. E. Olson	Detail Officer
C. J. Thiseth	Steward

HOME SCHOOL FOR GIRLS, SAUK CENTER

Inez B. Patterson	Superintendent
Katherine W. Hattendorf	Assistant Superintendent
Irene Richard	Principal of Schools
J. F. DuBois, M.D.	Physician
C. G. Arvidson, M.D.	Consultant
Henry S. Schopf, D.D.S.	Dentist
Zoa A. Dinsmore	Stewardess

STATE REFORMATORY FOR WOMEN, SHAKOPEE

Estelle Jamieson	Superintendent
Mary Throne	Assistant Superintendent
Annah Hurd, M.D.	Physician
Mary E. Donahue	Stewardess

STATE REFORMATORY, ST. CLOUD

H. B. Whittier	Superintendent
J. J. Casey	Assistant Superintendent
Werner Hemstead, M.D.	Physician
C. G. Arvidson, M.D.	Consultant
V. J. Leisen, D.D.S.	Dentist
L. A. Jamieson	Steward

STATE PRISON, STILLWATER

John J. Sullivan	Warden
Leo F. Utecht	Deputy Warden
E. M. Jones, M.D.	Physician

Gunnar Linner, M.D.....Resident Physician
 G. E. Strate, M.D.....Eye, Ear, Nose and Throat Specialist
 C. G. Arvidson, M.D.....Consultant
 E. F. Curran, D.D.S.....Dentist
 M. C. McMillan.....Supt. of Industries
 R. B. Phetres.....General Office Manager
 J. A. Humphreys.....Steward

SANATORIUM FOR CONSUMPTIVES, AH GWAH CHING

H. A. Burns, M.D.....Superintendent
 Richard M. Noren.....Assistant Superintendent
 V. E. Johnson, M.D.....Physician
 G. S. Reynolds, M.D.....Physician
 L. J. Webster, M.D.....Physician
 H. Mark, M.D.....Epidemiologist
 E. C. Wayne, D.D.S.....Dentist

GILLETTE HOSPITAL FOR CRIPPLED CHILDREN, ST. PAUL

Carl C. Chatterson, M.D.....Surgeon-in-Chief
 Walter H. Cole, M.D.....Assistant Surgeon-in-Chief
 Elizabeth McGregor.....Superintendent
 Grace Jones, D.D.S.....Dentist
 V. E. Heinecke.....Steward

PRIMARY ELECTION RETURNS

OF ELECTION HELD

JUNE 15TH, 1936

The returns on the following pages show the votes cast by counties for the various candidates for United States Senator in Congress, for the several State Officers, Representatives in Congress, Associate Justices of the Supreme Court, Judges of the District Court, and State Senators and Representatives in the Legislature, on the Republican, Farmer-Labor and Democratic Tickets, and including Justices of the Supreme Court, and judges of the District Court, without party designation, at the state primaries on June 15, 1936. The amended primary law of 1913 provides that where a candidate for the nomination for a partisan office has no opposition his name is not to appear on the primary ballot, but he is to be deemed the unanimous nominee of his party. Hence, the names of some candidates do not appear in the tables.

(193)

CONGRESSIONAL VOTE, PRIMARY ELECTION, JUNE 15, 1936.

FARMER-LABOR

SECOND CONGRESSIONAL DISTRICT

Counties—

	Henry Arens	L. W. Samuelson
Blue Earth	895	138
Brown	774	109
Carver	226	34
Cottonwood	512	126
Dakota	1,519	292
Faribault	899	137
Jackson	753	109
Le Sueur	468	69
McLeod	732	95
Martin	417	48
Nicollet	875	239
Scott	435	46
Sibley	918	129
Watonwan	519	107
Totals	9,942	1,678

THIRD CONGRESSIONAL DISTRICT

Counties—

	Louis J. Altman	Ernest Lundeen
Anoka	62	877
Chisago	54	1,036
Hennepin	2,111	19,308
Isanti	59	1,308
Washington	161	1,248
Totals	2,447	23,777

FOURTH CONGRESSIONAL DISTRICT

Counties—

	Charles A. Hausler	Howard Y. Williams
Ramsey	8,626	9,348
Totals	8,626	9,348

FIFTH CONGRESSIONAL DISTRICT

Counties—

	Dewey W. Johnson	Nat. Ross
The Fifth, Sixth, Seventh, Eighth, Eleventh, Twelfth and Thirteenth Wards, and all of the Fourth Ward except precincts numbered 1, 2, 6, 7, 8, 9, 10, 11 and 12 of the City of Minneapolis.....	19,289	3,323
Totals	19,289	3,323

SIXTH CONGRESSIONAL DISTRICT

Counties—	John T. Galarneault	Claus P. Naas	C. A. Ryan	Frank R. Weber
Aitkin	1,360	108	238	113
Benton	418	42	182	156
Cass	89	65	947	208
Crow Wing	440	102	1,483	297
Hubbard	40	39	211	118
Kanabec	411	95	342	284
Meeker	242	215	564	667
Mille Lacs	426	121	371	353
Morrison	224	136	415	511
Pine	621	270	1,011	667
Sherburne	142	41	169	82
Stearns	294	100	500	947
Todd	217	103	347	414
Wadena	66	51	382	205
Wright	305	182	716	578
Totals	5,295	1,670	7,878	5,600

EIGHTH CONGRESSIONAL DISTRICT

Counties—	John T. Bernard	Francis H. Shoemaker
Carton	1,348	977
Cook	212	129
Itasca	1,696	1,760
Koochiching	638	547
Lake	655	563
St. Louis	13,223	11,737
Totals	17,772	15,713

REPUBLICAN

SECOND CONGRESSIONAL DISTRICT

Counties—	Arch D. Campbell	Paul F. Dehn	L. P. Johnson	L. D. Keogan	Christian J. Laurisch	F. J. (Cap) Nenno	J. P. O'Hara
Blue Earth	444	77	859	655	1,356	864	274
Brown	82	71	190	52	208	630	103
Carver	79	89	211	198	199	31	344
Cottonwood	129	50	313	112	336	166	141
Dakota	274	66	549	61	501	85	316
Faribault	251	103	454	118	573	246	331
Jackson	112	40	259	33	244	134	107
Le Sueur	190	74	261	90	370	191	180
McLeod	61	52	154	31	173	100	1,228
Martin	220	57	320	109	392	251	218
Nicollet	246	37	294	130	376	354	120
Scott	56	34	148	24	147	43	123
Sibley	93	84	273	54	266	82	520
Watonwan	68	27	197	93	308	180	145
Totals	2,305	861	4,482	1,760	5,449	3,357	4,150

THIRD CONGRESSIONAL DISTRICT

Counties—	Ernest F. Jacobson	Milton Lindbloom
Anoka	515	441
Chisago	494	1,078
Hennepin	7,435	5,423
Isanti	322	218
Washington	272	2,074
Totals	9,038	9,234

FOURTH CONGRESSIONAL DISTRICT

Counties—	Melvin J. Maas	Russell C. Riley
Ramsey	12,915	2,550
Totals	12,915	2,550

FIFTH CONGRESSIONAL DISTRICT

Counties—	J. A. A. Burnquist	Walter H. Campbell	Victor E. Johnson	Arthur Markve	Walter H. Newton	W. I. Nolan
The Fifth, Sixth, Seventh, Eighth, Eleventh, Twelfth and Thirteenth Wards, and all of the Fourth Ward except precincts numbered 1, 2, 6, 7, 8, 9, 10, 11 and 12 of the City of Minneapolis.....	6,059	1,481	4,176	4,890	13,526	5,155
Totals	6,059	1,481	4,176	4,890	13,526	5,155

SEVENTH CONGRESSIONAL DISTRICT

Counties—	H. Carl Andersen	A. J. Olson
Big Stone	278	147
Chippewa	450	470
Douglas	788	467
Grant	563	308
Kandiyohi	485	419
Lac Qui Parle	405	742
Lincoln	753	257
Lyon	700	658
Murray	399	249
Nobles	577	362
Pipestone	583	286
Pope	681	322
Redwood	824	895
Renville	529	855
Rock	426	247
Stevens	555	379
Swift	393	379
Traverse	302	217
Yellow Medicine	440	663
Totals	10,131	8,322

NINTH CONGRESSIONAL DISTRICT

Counties—

	Elmer A. Haugen	Ole O. Sageng	C. J. Wittbecker
Becker	815	599	284
Beltrami	540	317	252
Clay	790	453	176
Clearwater	267	283	65
Kittson	304	306	63
Lake of the Woods	128	50	17
Mahnomen	83	71	32
Marshall	458	501	101
Norman	367	330	58
Otter Tail	1,847	2,338	1,349
Pennington	248	291	82
Polk	954	739	316
Red Lake	140	80	39
Roseau	297	357	76
Wilkin	320	369	148
Totals	7,558	7,084	3,058

DEMOCRATIC

FIRST CONGRESSIONAL DISTRICT

Counties—

	Everett Malluege	Richard W. Morin
Dodge	94	263
Fillmore	184	379
Freeborn	115	662
Goodhue	174	611
Houston
Mower	276	606
Olmsted	527	903
Rice	1,798	883
Steele	370	577
Wabasha	374	819
Waseca	660	464
Winona	826	1,101
Totals	5,398	7,268

SECOND CONGRESSIONAL DISTRICT

Counties—

	Harold W. Ahl	Harold E. Flynn	Elmer J. Ryan
Blue Earth	125	318	1,455
Brown	105	294	1,234
Carver	29	119	1,068
Cottonwood	133	214	269
Dakota	107	444	2,702
Faribault	60	301	905
Jackson	53	312	672
Le Sueur	96	379	2,455
McLeod	58	125	939
Martin	46	362	811
Nicollet	43	104	721
Scott	77	593	2,064
Sibley	47	165	900
Watsonwan	68	132	392
Totals	1,047	3,862	16,587

THIRD CONGRESSIONAL DISTRICT

Counties—	Maurice J. Beaubaire	Martin A. Hogan	Joseph A. Kozlak
Anoka	51	203	151
Chisago	40	121	46
Hennepin	982	3,410	3,673
Isanti	11	62	23
Washington	171	563	129
Totals	1,255	4,359	4,022

FOURTH CONGRESSIONAL DISTRICT

Counties—	A. B. C. Doherty	John P. J. Dolan	Carlyle Knudtson	John J. Mc- Donough
Ramsey	6,377	1,868	1,349	6,104
Totals	6,377	1,868	1,349	6,104

FIFTH CONGRESSIONAL DISTRICT

Counties—	Daniel Carmichael	M. J. Dillon	Emil E. Holmes	Owen M. Lamb	Vernon C. Miller
The Fifth, Sixth, Seventh, Eighth, Eleventh, Twelfth and Thirteenth Wards, and all of the Fourth Ward except precincts numbered 1, 2, 6, 7, 8, 9, 10, 11 and 12 of the City of Minneapolis	2,054	3,228	1,243	895	1,119
Totals	2,054	3,228	1,243	895	1,119

SIXTH CONGRESSIONAL DISTRICT

Counties—	Joseph H. Kowalkowski	Ralph V. Woolsey
Aitkin	75	217
Benton	987	412
Cass	158	472
Crow Wing	298	607
Hubbard	98	273
Kanabec	148	111
Meeker	152	282
Mille Lacs	151	299
Morrison	1,559	660
Pine	343	419
Sherburne	79	83
Stearns	3,530	2,928
Todd	628	804
Wadena	161	355
Wright	413	661
Totals	8,780	8,583

SEVENTH CONGRESSIONAL DISTRICT

Counties—	C. J. Cole	Albert C. Erickson	Carl M. Iverson
Big Stone	187	202	141
Chippewa	109	190	43
Douglas	922	98	125
Grant	96	55	378
Kandiyohi	177	133	80
Lac Qui Parle	95	145	70
Lincoln	109	283	99
Lyon	261	220	124
Murray	189	167	78
Nobles	180	169	150
Pipestone	144	120	88
Pope	176	102	132
Redwood	415	280	155
Renville	452	270	154
Rock	95	89	54
Stevens	229	188	200
Swift	176	218	65
Traverse	151	125	169
Yellow Medicine	110	80	134
Totals	4,273	3,134	2,439

EIGHTH CONGRESSIONAL DISTRICT

Counties—	Homer B. Chase	Richard B. Wlash
Carlton	396	287
Cook	61	43
Itasca	847	895
Koochiching	298	174
Lake	117	105
St. Louis	4,876	6,327
Totals	6,595	7,831

NINTH CONGRESSIONAL DISTRICT

Counties—	Martin O. Brandon	Frank H. Timm
Becker	709	540
Beltrami	393	228
Clay	487	230
Clearwater	134	148
Kittson	265	235
Lake of the Woods	34	288
Mahnomen	159	129
Marshall	268	236
Norman	236	173
Otter Tail	1,005	422
Pennington	142	136
Polk	688	689
Red Lake	234	167
Roseau	122	217
Wilkin	442	138
Totals	5,318	3,976

WITHOUT PARTY DESIGNATION—FOR JUDGE DISTRICT COURT

FOURTH JUDICIAL DISTRICT

Counties—	Winfield W. Bardwell	Charles E. Carlson	Paul S. Carroll	W. G. Compton	Paul W. Guilford	Robert V. Hennessy	William C. Leary	Arthur Le Sueur	E. Luther Melin	Frank E. Reed	Louis Solem	Luther W. Youngdahl
Hennepin	47,926	23,435	49,898	14,550	45,113	26,172	41,445	25,112	12,878	49,074	12,052	56,672
Totals	47,926	23,435	49,898	14,550	45,113	26,172	41,445	25,112	12,878	49,074	12,052	56,672

SEVENTH JUDICIAL DISTRICT

Counties—	Christian G. Dosland	Peter F. Schroeder	Byron R. Wilson
Becker	915	2,658	1,613
Benton	467	1,579	1,185
Clay	2,433	312	1,555
Douglas	682	1,289	1,475
Mille Lacs	517	765	1,294
Otter Tail	780	2,322	1,702
Morrison	1,493	2,552	4,080
Stearns	848	6,424	2,361
Todd	666	1,721	1,606
Wadena	331	339	1,732
Totals	9,132	19,961	18,603

FARMER-LABOR

REPUBLICAN

	Total Number of Ballots Cast and Counted—FARMER-LABOR	U. S. SENATOR IN CONGRESS		GOVERNOR				LIEU-TENANT GOVERNOR		R. R. & W. COMMISSIONER		Total Number of Ballots Cast and Counted—REPUBLICAN	U. S. SENATOR IN CONGRESS		GOVERNOR		LIEUTENANT-GOVERNOR					ATTORNEY GENERAL				
		Floyd B. Olson	Carl E. Taylor	Elmer A. Benson	Edgar B. Bernard	Magnus Johnson	Adolph W. Olson	Gotfrid Lindsten	C. E. Townsend	Charles J. Johnson	Hjalmar Petersen		Theodore Christianson	Mrs. Thos. D. Schall	Arthur Benson (A. B.) Gilbert	Martin A. Nelson	Franklin F. Ellsworth	Knute Knutson	Roy Dalfred Moeen	Arthur E. Nelson	J. R. Sweitzer	C. A. (Gus) Johnson	John C. Larson	John A. Weeks	Ben Wennerberg	Oscar F. Youngdahl
Aitkin	1911	1590	241	1066	75	618	74	871	738	490	1106	1578	759	789	225	1293	446	486	43	342	109	140	179	272	160	660
Anoka	963	866	58	621	40	249	22	472	376	226	625	1087	608	464	112	936	334	162	33	343	131	91	50	109	214	552
Becker	1872	1627	177	1014	63	641	83	856	744	468	1177	1966	1186	702	284	1565	500	421	83	549	193	162	195	455	183	722
Beltrami	1828	1632	170	1126	53	532	73	941	688	425	1245	1236	709	504	202	987	345	261	38	338	149	131	112	147	201	546
Benton	900	731	103	540	27	263	25	444	300	215	535	1411	761	578	335	996	296	370	71	369	134	176	225	159	250	452
Big Stone	532	460	57	348	7	163	6	291	186	119	379	472	307	155	60	403	103	80	16	179	61	22	34	72	49	271
Blue Earth	1129	886	128	617	44	339	32	523	407	303	621	4931	2848	1658	639	3869	1886	619	101	916	770	3868	93	155	183	419
Brown	994	767	173	530	52	314	54	459	341	249	572	1418	867	491	232	1122	429	183	22	320	338	226	158	210	335	370
Carlton	2404	2273	109	1533	205	593	73	1176	988	564	1636	1081	752	329	127	954	246	267	20	399	103	157	111	92	143	500
Carver	264	234	30	178	5	68	6	125	104	61	172	1121	739	382	192	910	262	203	39	293	271	119	68	103	143	663
Cass	1448	1237	147	783	54	483	53	596	657	360	888	1655	793	802	246	1332	449	444	52	384	141	207	148	240	179	704
Chippewa	1412	1287	89	1134	14	223	17	793	476	204	1101	1039	788	232	91	922	366	164	23	260	167	126	74	72	129	578
Chisago	1154	1036	62	674	14	418	17	610	404	129	930	1810	1287	418	163	1543	218	231	57	893	208	18	20	19	1585	126
Clay	2008	1736	203	1434	32	451	60	1030	689	491	1321	1563	1030	482	297	1189	407	319	43	498	103	177	161	141	196	713
Clearwater	1617	1375	81	1080	28	313	57	804	575	282	1133	687	450	206	122	530	140	149	17	249	40	44	68	70	78	347
Cook	379	333	34	228	26	88	23	192	124	106	242	311	188	113	49	248	80	80	10	62	54	30	25	41	31	154
Cottonwood	752	650	73	408	18	254	31	340	265	206	416	1472	1052	343	148	1253	551	232	32	364	109	263	133	89	201	590
Crow Wing	2496	2140	273	1512	90	722	83	1060	1102	682	1430	2154	1235	861	275	1795	537	559	68	483	282	160	139	209	443	1019
Dakota	2374	1712	231	1081	119	674	91	864	853	546	1158	2179	1825	577	279	1799	350	310	55	875	376	290	150	196	354	954
Dodge	481	413	45	335	3	111	17	196	209	134	282	1209	766	399	132	1051	262	228	30	414	125	192	110	138	151	463
Douglas	1600	1299	178	933	25	472	30	660	636	283	1093	1608	1019	496	183	1317	414	254	48	549	104	151	156	100	264	678
Faribault	1171	997	118	679	35	343	61	564	400	327	664	2437	1553	727	277	1974	740	433	78	593	303	806	241	172	250	651
Fillmore	952	872	80	618	17	282	33	449	391	248	626	2454	1860	559	209	2245	566	518	55	919	200	361	427	193	273	972
Freeborn	1956	1786	69	1434	35	338	44	1087	645	333	1451	2479	1777	619	152	2272	698	457	76	842	172	362	287	177	332	1066
Goodhue	1538	1351	148	822	25	599	63	786	545	365	1030	2983	2285	641	317	2569	722	471	76	1118	401	312	161	156	1038	1156
Grant	794	712	64	494	7	262	15	361	326	173	537	1052	784	246	108	903	283	189	27	337	115	143	106	77	120	483
Hennepin	46997	43936	1775	34326	1290	9497	798	28455	14779	11384	31368	51488	37382	12734	6647	42808	18141	4425	2566	13095	9275	1548	1961	10358	6335	28485
Houston	532	472	43	299	26	161	30	254	205	158	318	1704	1108	533	215	1415	380	358	64	551	170	355	315	185	238	440
Hubbard	453	414	28	264	12	161	7	224	181	116	295	568	334	218	115	439	155	135	16	168	63	65	64	94	75	229
Isanti	1427	1349	49	1131	20	236	27	928	364	163	1166	668	505	144	62	580	121	137	22	247	63	29	33	30	256	259
Itasca	3850	3352	374	2033	303	1073	234	1535	1754	1016	2250	3260	1771	1376	529	2580	794	783	118	929	321	262	355	473	646	1221
Jackson	949	842	90	547	28	330	38	504	312	345	491	1050	784	252	139	888	347	245	28	252	89	159	109	142	88	465
Kanabec	1302	1171	67	863	20	350	23	779	361	149	1052	920	556	338	89	795	183	316	18	240	87	63	50	64	259	421
Kandiyohi	2046	1774	169	1020	20	947	23	1114	669	388	1477	1070	812	234	105	928	236	238	29	391	79	82	115	81	231	471
Kittson	893	814	43	567	14	254	16	409	332	171	609	758	484	253	85	653	173	153	16	293	34	65	84	55	81	378
Koochiching	1292	1170	78	859	82	249	46	621	491	320	827	691	365	303	143	519	177	154	19	190	82	49	67	111	78	319

Lac qui Parle	1292	1183	82	1048	14	197	26	707	452	156	1061	1282	1068	203	128	1121	339	258	29	379	162	97	142	80	216	632
Lake	1289	1215	42	794	103	306	40	631	505	285	874	531	323	186	86	416	155	107	23	146	47	55	76	62	97	202
Lake of the Woods	433	376	51	250	19	126	20	224	168	100	311	216	127	86	28	181	60	47	7	49	31	10	11	80	17	75
Le Sueur	587	503	49	368	7	161	51	288	206	161	330	1432	825	565	167	1265	369	273	39	479	201	358	123	135	174	577
Lincoln	1042	920	91	612	23	339	42	465	415	182	787	1102	708	352	137	874	339	212	22	273	97	139	135	83	212	360
Lyon	1301	1153	102	837	28	359	40	682	429	338	799	1583	1118	438	182	1331	514	227	37	425	239	221	103	136	225	749
McLeod	908	742	138	533	19	319	25	520	294	238	560	1883	1245	560	332	1444	421	359	51	475	446	211	109	153	276	858
Mahnomen	401	345	49	262	9	103	18	188	194	133	204	196	99	91	49	141	47	52	13	54	18	27	24	30	28	73
Marshall	1436	1301	101	932	39	399	31	856	446	308	1026	1137	809	298	93	1021	261	245	45	403	73	101	140	80	166	545
Martin	511	415	54	280	8	175	13	248	157	123	304	1744	1358	284	173	1512	511	325	31	529	204	458	114	143	123	740
Meeker	2009	1425	412	313	15	1645	17	901	738	536	1175	1169	853	294	138	996	201	312	43	427	89	116	115	100	155	578
Mille Lacs	1486	1334	85	904	26	476	27	857	440	233	1088	1011	645	349	139	846	235	267	37	220	180	93	76	125	130	521
Morrison	1472	1241	174	777	56	504	78	692	584	374	902	1732	947	741	262	1415	429	500	58	394	211	163	183	152	198	911
Mower	1960	1798	112	1326	60	455	60	932	824	577	1228	3630	2100	1332	184	3407	1116	676	98	864	429	432	309	260	439	1791
Murray	457	418	28	251	7	170	19	242	167	120	308	742	564	159	97	620	236	146	11	191	89	139	55	47	154	286
Nicollet	1177	1012	125	744	31	349	26	623	371	256	778	1671	1189	410	180	1422	484	290	26	484	226	543	78	73	359	526
Nobles	673	591	60	366	16	217	50	317	233	263	341	1109	819	268	139	918	306	200	25	378	96	173	113	85	184	440
Norman	941	839	66	660	12	203	26	542	294	169	685	815	566	220	96	674	191	193	12	298	39	95	120	56	101	340
Olsted	1270	1114	134	880	31	273	51	621	477	322	839	2856	1883	861	406	2332	682	657	101	791	323	401	295	418	229	1234
Otter Tail	2404	2147	176	1603	38	631	72	1092	1005	426	1738	5753	4444	1158	508	5061	1828	991	157	1260	772	521	462	408	524	3113
Pennington	1357	1195	112	907	12	326	55	749	433	234	1006	695	525	147	66	608	170	149	17	248	38	53	58	72	136	298
Pine	3072	2691	221	1881	69	937	106	1494	1087	552	2335	1716	991	686	283	1364	355	550	60	420	210	141	156	156	620	508
Pipestone	587	503	67	347	14	182	26	286	210	146	362	1079	633	401	168	815	378	173	16	243	112	213	89	98	224	291
Polk	2827	2549	218	1865	70	753	81	1599	1001	581	2087	2169	1613	491	231	1869	518	401	64	654	329	193	203	180	400	977
Pope	1123	954	111	698	21	330	40	496	478	235	741	1165	890	246	145	974	311	278	26	396	65	100	128	92	138	590
Ramsey	18792	17772	1020	12667	708	4742	615	9669	7296	4172	12956	18138	12841	3297	2271	13684	2037	1038	207	7093	5415	742	598	2070	3258	8439
Red Lake	355	322	21	251	10	66	14	212	105	61	272	276	191	83	38	238	72	59	7	92	30	26	33	26	56	114
Redwood	1189	997	149	746	25	347	36	609	414	289	759	2079	1294	689	281	1610	683	325	54	525	234	370	200	203	283	741
Renville	1414	1158	196	741	27	569	33	683	533	319	919	1546	988	514	218	1255	336	340	46	404	271	199	138	146	289	644
Rice	722	596	60	445	24	152	26	309	272	185	399	2991	2118	786	282	2610	697	558	98	976	350	440	293	287	528	1174
Rock	256	220	38	158	10	72	15	115	117	75	160	764	503	234	124	602	292	133	17	185	61	76	61	131	93	311
Roseau	1592	1490	70	1119	49	340	54	931	524	248	1244	774	572	188	94	670	222	134	31	223	98	65	93	105	64	372
St. Louis	25515	23951	1472	16111	2785	5292	1327	12565	10918	6531	16913	14610	10033	4490	2194	12416	4640	2650	610	3898	2002	1565	1405	2302	2540	6114
Scott	501	335	66	243	20	164	6	154	179	115	195	641	421	197	105	513	123	124	15	211	120	120	74	58	67	271
Sherburne	499	401	55	277	19	167	8	245	156	110	292	843	524	308	107	705	221	187	24	213	121	75	80	92	108	414
Sibley	1154	883	203	583	43	447	42	574	418	322	662	1497	912	529	291	1149	263	325	51	460	265	229	155	170	252	532
Stearns	1995	1509	346	1097	117	610	80	893	799	523	1123	2606	1596	939	490	1977	631	618	75	556	497	294	225	285	451	1095
Steele	527	468	57	334	14	151	28	285	190	137	342	1559	1001	527	178	1381	346	348	55	479	222	216	159	157	219	710
Stevens	756	633	91	421	15	277	25	296	350	277	380	1083	719	334	154	878	245	242	27	380	98	111	112	119	106	515
Swift	1953	1656	199	1447	15	430	24	865	790	376	1357	901	628	248	107	766	173	420	13	197	41	79	107	58	162	416
Todd	1233	1060	126	718	40	403	44	631	446	274	835	1853	1148	669	267	1523	511	472	58	413	267	194	146	186	153	1056
Traverse	733	622	79	432	14	251	24	327	294	206	388	604	340	251	89	469	93	88	22	311	50	57	56	89	58	280
Wabasha	701	540	115	350	26	267	32	304	294	253	352	1601	897	635	314	1202	397	327	81	483	167	186	249	185	200	658
Wadena	826	733	36	508	27	213	23	363	329	143	569	1110	677	353	142	868	285	288	22	272	95	99	157	122	128	450
Waseca	641	545	68	445	15	129	27	327	217	169	400	1452	862	506	198	1169	342	288	42	447	142	354	163	231	109	447
Washington	1502	1307	119	876	41	489	49	682	612	330	981	2462	1759	623	289	2111	337	304	54	1152	440	143	100	169	1343	550
Watsonwan	667	601	52	430	14	192	18	386	211	146	477	1130	791	302	111	966	482	135	17	333	78	420	74	97	104	348
Wilkin	547	453	57	316	12	164	28	217	217	142	275	918	636	241	119	736	281	197	19	217	80	113	85	61	83	451
Winona	1230	1093	178	716	61	333	84	538	510	489	592	2744	1735	981	536	2113	649	511	112	751	549	534	329	338	597	782
Wright	2019	1685	236	955	72	908	45	960	847	522	1262	2118	1256	800	330	1694	396	651	61	522	302	196	161	249	243	1087
Yellow Medicine	1523	1362	126	1133	23	322	24	972	451	208	1238	1222	871	316	114	1074	415	165	38	366	127	115	84	76	306	531
Totals	195527	175652	13952	126088	7901	50503	6156	101737	71712	45873	129434	209510	143684	60024	27425	174586	57962	33858	7011	60883	32270	23482	15598	26773	33097	94204

DEMOCRAT

WITHOUT PARTY DESIGNATION

204

PRIMARY ELECTION RETURNS

	Total Number of Ballots Cast and Counted— DEMOCRAT		U. S. SENATOR IN CONGRESS		GOVERNOR		LIEUTENANT- GOVERNOR		SECRETARY OF STATE		STATE TREASURER		ATTORNEY GENERAL		R. R. & W. COMMIS- SIONER		Total Number of Ballots Cast and Counted— Without Party Designation		ASSOCIATE JUSTICES SUPREME COURT					
			Patrick J. Delaney	Beldin H. Lofsgaarden	Fred A. Curtis	E. E. Novak	Herbert H. Aspley	A. C. Knudson	Arthur A. Sturdevant	Lawrence P. Heinen	Carl Hennemann	Helen Sohni	Ida McCabe Kayser	Ray M. Lang	George F. Cashman	Thomas Gallagher	Arthur N. Cosgrove	C. H. Jacobson	Charles L. De Reu	Andrew Holt	Edward J. Lee	Joseph A. Poirier	Royal A. Stone	William H. Vanderburger
Aitkin	361	242	79	256	88	68	174	83	93	134	92	101	214	142	176	140	150	3959	371	1353	686	673	1118	843
Anoka	446	306	113	251	181	108	198	100	140	166	97	190	220	142	265	202	185	2521	330	1109	535	444	1142	516
Becker	1446	1012	229	1056	279	119	1063	165	357	637	206	444	785	396	812	476	696	5691	449	1765	1476	554	1572	1178
Beltrami	685	480	162	488	168	142	366	126	158	298	161	252	377	236	370	265	341	3977	454	1295	668	562	1182	879
Benton	1549	929	417	672	760	396	650	269	374	682	302	437	863	734	593	663	558	4066	356	1102	791	451	1039	1118
Big Stone	585	290	268	259	314	253	233	67	84	211	252	171	388	290	251	306	225	1618	280	576	345	298	617	361
Blue Earth	2025	1192	617	890	1054	571	791	393	543	694	517	509	1260	807	988	991	714	8452	513	2828	3153	708	3036	1961
Brown	1798	1125	491	1177	551	375	858	316	452	770	328	681	905	736	792	702	803	4628	387	1372	759	427	1437	1251
Carlton	683	534	149	472	258	150	397	147	175	342	174	275	420	245	444	317	362	4699	462	1207	653	2518	1053	707
Carver	1293	379	669	228	1017	1071	118	64	237	291	553	167	878	664	304	753	277	2909	184	1220	473	256	804	771
Cass	731	519	167	534	172	129	442	118	158	343	165	272	400	280	399	296	356	4003	387	1051	860	463	1156	733
Chippewa	364	168	152	168	159	91	162	68	80	105	123	92	218	174	130	150	160	2850	461	863	600	574	863	616
Chisago	247	167	72	139	102	59	135	29	63	104	57	87	131	108	104	100	119	3310	253	1522	326	521	1074	670
Clay	772	508	192	530	212	162	403	153	201	364	144	266	437	278	406	341	348	4574	440	1637	1241	536	1012	1009
Clearwater	301	209	59	221	65	40	182	54	79	132	48	117	155	98	160	90	167	2631	367	958	642	426	716	581
Cook	118	78	32	89	24	19	62	27	15	62	28	41	66	48	58	50	61	892	70	273	134	193	301	153
Cottonwood	648	334	216	355	258	145	341	90	172	237	149	168	410	326	223	284	284	3053	334	985	597	284	954	667
Crow Wing	1022	722	246	692	305	203	552	191	207	487	217	342	578	363	560	461	439	5933	559	1482	1213	895	1673	1525
Dakota	3509	2026	909	2048	1303	832	1259	603	1439	785	604	783	1929	1221	1559	1731	945	8481	678	2113	1348	1147	2504	1788
Dodge	428	275	114	304	111	79	253	67	78	215	89	162	228	210	174	135	239	2236	129	668	598	140	578	357
Douglas	1195	661	248	637	340	187	531	179	204	506	188	360	578	390	466	342	505	4592	390	1219	1240	596	1125	826
Faribault	1331	690	517	544	712	386	564	214	263	450	451	292	859	622	564	628	514	5170	396	1578	1003	433	1547	1271
Fillmore	600	358	234	344	256	185	307	93	138	239	180	237	328	272	303	253	305	3997	249	1677	970	338	1237	976
Freeborn	851	528	210	497	279	127	481	134	198	346	172	275	456	392	339	256	462	6760	634	1932	1244	796	1922	1409
Goodhue	891	676	160	671	196	120	571	137	241	457	100	404	410	258	558	287	505	5870	402	2277	1177	528	2041	1329
Grant	542	306	162	336	143	76	312	66	109	233	105	150	327	192	241	120	321	2459	181	914	488	206	789	479
Hennepin	18330	11754	5316	9001	8475	4994	6459	5140	5075	7085	4326	5166	11299	6630	10117	10279	6135	119069	23713	53616	22702	28382	45671	26085
Houston	743	390	312	378	312	188	294	177	225	265	163	241	420	240	415	336	303	3218	192	905	855	195	709	844
Hubbard	441	326	97	324	103	86	247	82	79	213	119	189	223	160	242	167	236	1466	176	488	364	188	528	375
Isanti	128	95	22	97	25	19	85	14	34	70	15	52	59	44	66	27	87	2264	464	729	297	530	680	410
Itasca	1920	1262	486	1185	658	434	847	379	471	698	561	510	1242	819	886	929	741	9888	758	2303	1432	1433	3560	1656
Jackson	1099	627	357	502	597	273	523	178	258	381	302	315	597	496	450	420	505	4024	341	842	850	375	863	753
Kanabec	288	205	64	205	67	40	194	32	42	171	52	149	113	106	144	68	190	2568	380	868	458	522	752	733
Kandiyohi	431	272	119	306	106	72	290	44	72	233	87	173	214	161	211	119	274	3684	611	1259	735	590	1011	879
Kittson	529	354	142	426	85	61	359	73	115	280	88	173	318	211	256	127	347	2312	191	913	523	213	839	469
Koochiching	509	380	94	363	123	98	274	101	127	236	98	202	272	164	296	214	246	2572	264	761	436	738	685	578

Lac qui Parle...	338	195	135	191	142	99	184	44	66	153	104	126	196	153	158	138	180	2987	409	1191	662	485	939	602
Lake...	238	147	76	155	76	53	114	51	49	107	74	85	139	90	126	111	111	2178	273	653	306	438	707	588
Lake of the Woods	329	213	58	214	64	43	158	59	59	142	61	91	171	101	155	104	144	988	119	325	179	176	344	235
Le Sueur...	3226	1212	1478	286	2940	1322	846	475	634	678	1351	797	1914	1775	927	2077	595	5106	471	1417	967	555	1715	1030
Lincoln...	564	254	244	203	336	226	199	90	130	139	225	98	393	309	176	275	205	2859	773	651	470	307	581	583
Lyon...	694	472	161	443	219	104	364	157	217	260	127	243	373	270	339	241	359	3773	1988	824	499	505	858	639
McLeod...	1181	442	600	241	867	470	370	192	236	371	413	216	799	687	320	574	399	4254	441	1228	692	387	1152	1078
Mahnomen...	324	212	87	179	137	72	157	53	91	148	54	118	176	119	176	118	164	937	161	310	261	164	310	268
Marshall...	526	348	147	343	170	110	327	69	135	240	106	173	321	215	252	173	301	3185	308	1267	945	379	1029	655
Martin...	1273	650	442	653	575	286	656	200	244	537	348	372	753	627	467	495	590	3685	263	1275	778	337	1282	955
Meeker...	482	271	182	220	240	169	221	59	95	190	155	134	310	273	168	251	187	3774	342	1396	803	417	1157	854
Mille Lacs	508	316	170	312	176	138	249	93	110	211	152	179	280	231	229	236	221	3113	360	1085	681	537	988	917
Morrison...	2405	1736	462	1470	844	444	1328	391	570	1229	333	960	1143	902	1195	899	1166	5828	551	1914	1165	918	1902	1435
Mower...	992	661	270	576	380	241	479	192	237	422	236	310	590	529	377	428	463	7059	542	2198	1469	645	2358	1726
Murray...	512	344	149	305	183	126	289	61	91	234	138	211	257	228	235	219	238	1758	240	677	290	186	551	341
Nicollet...	947	547	310	405	497	256	396	161	227	365	210	383	485	434	363	475	316	3973	310	1367	646	462	1456	751
Nobles...	572	370	154	334	214	129	290	111	153	233	124	180	330	263	248	254	251	2453	219	633	485	209	695	673
Norman...	439	281	132	311	110	81	301	40	89	198	119	187	210	155	222	124	279	2301	262	755	797	303	522	453
Olmsted...	1606	936	606	826	763	485	655	338	377	579	525	478	996	843	655	843	615	7175	444	1678	1207	576	1826	1609
Otter Tail...	1524	1041	343	1129	314	238	859	251	299	774	261	510	800	539	759	367	976	9966	936	3598	2377	1033	3355	2715
Pennington...	306	189	51	183	100	43	185	45	61	145	62	97	171	110	150	117	152	2483	371	713	800	380	704	519
Pine...	908	584	218	341	550	197	436	174	250	296	174	249	528	416	343	407	346	6087	498	1558	909	118	1441	1296
Pipestone...	401	256	112	229	145	85	179	102	114	132	110	104	254	213	143	169	168	2196	269	535	363	188	600	598
Polk...	1469	1073	295	1021	375	313	751	281	397	731	203	566	780	556	754	522	793	6784	789	2813	1980	1268	2169	1455
Pope...	464	279	140	282	149	101	265	47	90	206	105	178	228	176	219	151	237	2846	197	963	963	214	991	524
Ramsey...	15349	10465	4884	8270	6892	3428	7019	3379	4794	6065	3065	5363	8616	5493	8763	8004	5711	55476	7048	19271	10659	11025	24701	11336
Red Lake...	442	309	83	252	169	116	198	88	117	201	83	162	229	186	204	207	179	1098	223	264	240	415	234	224
Redwood...	979	625	237	563	368	190	503	179	248	425	190	332	528	380	441	365	468	4485	707	1299	661	340	1264	1147
Renville...	1024	640	301	531	467	269	514	160	173	482	280	448	506	420	499	453	482	4236	841	1403	995	484	1421	1035
Rice...	3177	1355	1257	794	2268	1173	987	499	690	787	1179	742	1771	1444	1346	1597	935	7130	543	1897	1355	877	2132	1446
Rock...	275	194	61	202	56	35	164	46	66	131	46	121	125	139	106	69	170	1436	123	518	310	95	490	326
Roseau...	351	265	64	193	147	55	214	48	82	169	65	139	187	122	189	84	221	2798	465	800	806	538	651	679
St. Louis...	11537	7360	3636	5995	5542	3613	4475	2928	2697	4308	4024	3633	7360	4754	6162	6541	4351	57976	7157	19240	10389	15108	21652	12110
Scott...	3112	906	1364	221	2851	1283	631	394	755	494	1094	414	1866	1416	856	1561	562	4429	282	1121	755	440	1032	883
Sherburne...	200	131	49	138	52	40	103	35	51	96	34	62	107	92	84	66	100	1588	164	561	332	199	563	409
Sibley...	1165	660	350	428	685	339	430	247	356	347	269	254	726	519	486	715	259	4105	375	1126	878	416	968	1161
Stearns...	6753	4355	1501	4216	1874	1481	3329	934	1665	3910	550	1808	4087	3133	2694	2504	2953	12511	1049	4042	2112	1267	3804	3203
Steele...	1082	679	319	478	604	271	562	182	240	428	329	340	656	621	417	478	478	3520	284	895	728	371	1038	771
Stevens...	694	411	234	366	297	191	296	134	152	238	223	171	465	324	294	330	277	2698	208	741	484	194	1535	451
Swift...	497	267	204	215	252	209	186	65	89	162	204	113	368	249	217	272	185	3548	472	858	1221	467	1083	813
Todd...	1715	1055	532	974	694	483	925	152	240	830	483	709	821	761	760	701	802	4933	501	1405	1154	567	1342	1230
Traverse...	483	278	149	279	195	126	205	105	126	158	151	109	330	227	204	230	189	1986	150	664	392	176	681	409
Wabasha...	1356	896	340	820	463	364	614	236	321	564	338	487	759	562	678	723	508	3876	290	936	984	333	1098	978
Wadena...	661	391	159	406	168	137	346	78	110	303	143	259	285	232	302	217	297	2550	192	701	568	282	815	589
Waseca...	1278	479	694	338	905	584	329	265	225	319	630	251	917	784	441	784	350	3624	199	995	761	457	1016	856
Washington...	1036	681	252	756	247	202	514	187	283	401	217	336	546	379	531	499	399	4957	512	1737	978	1118	2465	1145
Watsonwan...	611	262	311	243	346	275	213	73	86	178	290	146	415	379	180	329	220	2506	249	686	477	360	715	550
Wilkin...	676	443	150	451	207	133	267	194	190	277	120	189	407	252	311	262	288	2360	166	877	420	185	733	475
Winona...	2153	1237	762	849	1266	733	755	497	524	800	661	471	1514	960	1031	1253	692	6778	574	1927	1692	662	2105	1518
Wright...	1222	823	270	639	507	278	632	174	266	596	221	394	661	459	589	558	482	5662	535	1830	2020	793	1613	1331
Yellow Medicine...	381	232	91	210	134	50	228	53	95	177	52	130	197	138	182	110	213	3207	912	853	723	448	771	715
Totals...	129272	75807	39199	66324	58080	34347	55874	25241	32418	50488	32024	39073	75623	53294	61439	61685	50332	567707	72563	195331	114660	97737	193404	124915

1 Aitk
2 Anol
3 Beck
4 Belt
5 Bent
6 Big l
7 Blue
8 Brow
9 Carl
10 Carv
11 Cass
12 Chip
13 Chist
14 Clay
15 Clear
16 Cook
17 Cott
18 Crow
19 Dakc
20 Dodg
21 Doug
22 Farib
23 Fillm

**GENERAL ELECTION RETURNS
FOR MINNESOTA
TUESDAY, NOVEMBER THIRD
1936**

ELECTION RETURNS FOR STATE OFFICERS, 1936

AITKIN COUNTY

NAMES OF TOWNSHIPS, VILLAGES OR WARDS (In Alphabetical Order)	Total Number of Ballots Cast and Counted	U. S. SENATOR IN CONGRESS		U. S. SENATOR IN CONGRESS (For term beginning Nov. 3, 1936, ending Jan. 3, 1937.)				GOVERNOR			LIEUTENANT GOVERNOR		
		Ernest Lundeen, F-Labor (For term begin. Jan. 3, 1937, and ending Jan. 3, 1943)	Theodore Christianson, Rep. (For term begin. Jan. 3, 1937, and ending Jan. 3, 1943)	Guy V. Howard, Republican	N. J. Holmberg, Independent Nominated by Petition	Andrew Olaf Devold, Independent-Progressive Nominated by Petition	John G. Alexander, Independent Nominated by Petition	Elmer A. Benson Farmer-Labor	Martin A. Nelson Republican	Earl Stewart, Industrial Nominated by Petition	Gottfrid Lindsten Farmer-Labor	Arthur E. Nelson Republican	A. C. Knudson Democrat
1 Aitkin Township.....	358	190	139	114	57	34	16	178	168	1	128	145	53
2 Bain.....	61	21	37	25	7	4	1	23	36	2	18	36	2
3 Ball Bluff.....	172	134	27	28	19	58	2	135	33	1	123	31	11
4 Balsam.....	53	38	9	11	5	12	1	37	12	1	34	12	1
5 Beaver.....	97	88	3	6	18	35	3	89	5	1	78	6	8
6 Clark.....	123	71	44	40	19	13	6	72	48	2	61	47	8
7 Cornish.....	67	15	49	40	6	1	18	47	16	47	3
8 Davidson.....	26	15	11	9	4	1	11	15	9	15
9 Esquagamah.....	23	4	17	10	4	6	15	2	15	4
10 Farm Island.....	228	137	71	50	49	18	10	138	85	2	104	77	33
11 Fleming.....	121	56	58	47	19	9	55	65	1	41	63	9
12 Glen.....	132	56	62	49	19	6	3	58	70	41	65	12
13 Haugen.....	133	81	48	31	24	23	4	87	41	1	78	36	9
14 Haselton.....	171	65	86	62	16	12	9	65	96	2	46	85	23
15 Hebron.....	34	21	7	6	6	3	20	9	14	8	8
16 Hill Lake.....	107	42	50	44	12	10	5	46	56	2	36	50	9
17 Idun.....	108	66	36	22	23	12	2	70	38	56	35	9
18 Jevne.....	121	72	39	36	18	6	4	66	52	1	43	44	19
19 Jewett.....	16	6	9	10	3	1	6	10	5	9	2
20 Kimberly.....	161	95	52	48	31	10	4	89	67	76	58	12
21 Lakeside.....	146	95	44	37	29	19	4	92	49	3	76	46	14
22 Lee.....	50	42	3	3	8	10	2	45	3	1	40	3	3
23 Libby.....	23	8	12	9	4	1	11	12	4	12	4
24 Logan.....	180	119	46	31	33	16	11	131	41	113	46	12
25 Macville.....	182	95	62	65	26	9	5	97	70	1	70	65	27
26 Malmo.....	148	107	27	24	13	34	12	113	33	96	35	7
27 McGregor.....	71	35	22	13	23	4	3	36	28	1	30	22	7
28 Morrison.....	124	70	40	31	25	11	5	74	41	1	47	38	25
29 Nordland.....	205	120	67	58	26	12	7	118	75	1	106	71	9
30 Pliny.....	114	66	38	31	18	14	1	64	42	58	41	5
31 Rice River.....	108	90	14	18	15	16	8	90	17	1	83	18	5
32 Ruth.....	17	7	9	8	2	1	1	6	11	6	9	1
33 Salo.....	148	120	18	16	33	18	13	123	18	3	102	21	19
34 Seavey.....	76	59	12	11	9	19	60	15	53	14	3
35 Shamrock.....	171	104	62	47	29	14	11	83	84	4	71	72	22
36 Shovel Lake.....	69	55	10	13	12	13	1	58	11	51	11	4
37 Spalding.....	164	104	37	27	15	29	4	113	40	1	89	38	13
38 Spencer.....	185	92	83	65	25	30	2	96	85	77	78	17
39 Turner.....	42	14	13	10	1	1	1	18	17	3	12	14	8
40 Verdon.....	50	27	20	13	5	9	1	23	25	1	18	18	8
41 Wagner.....	112	88	19	15	16	21	2	92	17	78	19	10
42 Waukenabe.....	114	66	31	26	14	8	9	65	35	3	46	30	23
43 Wealthwood.....	76	33	39	32	7	6	1	38	38	30	38	6
44 White Elk.....	9	4	5	5	1	1	3	6	3	5	1
45 White Pine.....	32	23	7	7	5	3	23	7	1	21	7	1
46 Williams.....	83	49	25	17	11	7	4	48	29	1	32	25	11
47 Workman.....	133	81	43	28	37	14	2	85	42	67	36	19
48 Aitkin Village (North).....	492	192	249	187	80	19	13	200	271	3	110	247	78
49 Aitkin Village (South).....	436	182	222	186	65	34	14	187	238	2	133	218	49
50 Hill City Village.....	292	128	133	101	29	27	10	138	136	2	96	131	26
51 McGrath Village.....	75	39	33	28	13	10	34	38	30	35	6
52 McGregor Village.....	153	84	61	54	23	22	7	85	62	2	67	60	12
53 Palisade Village.....	89	52	37	24	19	7	4	53	35	41	36	4
54 Tamarack Village.....	77	28	35	26	8	4	2	26	40	1	18	32	14
55 Unorg. 44-22 and 45-22.....	92	75	11	9	7	19	2	76	12	70	12	4
Totals.....	6850	3825	2443	1963	1045	749	233	3873	2691	53	3053	2487	712

ELECTION RETURNS FOR STATE OFFICERS, 1936

AITKIN COUNTY

SECRETARY OF STATE				STATE TREASURER			ATTORNEY GENERAL			RAILROAD AND WAREHOUSE COMMISSIONER			ASSOCIATE JUSTICES SUPREME COURT			
Paul C. Hartig Farmer-Labor	Mike Holm Republican	Carl Hennemann, Democrat	Vincent R. Dunne, Socialist Nominated by Petition	C. A. Halverson Farmer-Labor	Julius A. Schmahl Republican	Ray M. Lang Democrat	Harry H. Peterson Farmer-Labor	Oscar F. Youngdahl Republican	Thomas Gallagher Democrat	Hjalmer Petersen Farmer-Labor	Frank W. Matson Republican	Arthur N. Cogrove Democrat	Andrew Holt, Nominated Without Party Designation	Edward J. Lee, Nominated Without Party Designation	Royal A. Stone, Nominated Without Party Designation	William H. Vanderburgh Nominated Without Party Designation
100	202	33	106	162	56	127	142	56	144	136	46	105	70	130	99
14	45	2	17	40	1	22	28	4	22	28	4	20	11	25	10
118	40	10	120	35	7	130	28	8	127	26	9	61	39	52	46
33	15	31	13	4	32	11	2	32	9	4	18	6	13	9
71	18	5	78	8	5	81	5	6	85	2	5	36	25	41	25
52	59	3	58	51	6	63	45	6	68	43	6	45	28	37	31
11	54	1	11	50	6	14	49	3	14	49	2	31	17	27	19
10	13	2	10	12	3	12	12	1	12	10	3	12	10	10	3
1	18	3	2	15	4	3	15	3	4	14	3	5	6	8	4
81	115	2	3	103	79	29	102	78	26	116	68	22	75	65	78	56
34	18	4	42	67	9	42	61	7	50	57	5	47	25	41	24
35	85	5	37	70	8	45	62	10	50	56	11	40	27	37	40
63	56	6	78	42	8	85	36	7	83	34	6	45	31	45	42
39	100	19	2	49	86	19	52	83	20	51	80	19	48	40	72	29
13	13	5	16	10	6	16	8	6	15	8	4	8	7	10	8
29	64	9	33	56	10	36	49	11	39	49	9	40	22	29	16
41	55	6	54	38	9	58	34	9	62	31	7	48	37	36	15
37	66	9	44	51	11	50	39	14	49	40	10	38	21	27	26
3	12	1	2	12	2	4	10	1	5	9	2	5	7	6	9
66	78	8	74	66	9	80	57	9	85	56	7	52	33	47	39
69	63	7	1	74	49	11	76	43	12	85	34	12	48	27	41	37
37	7	3	35	5	4	40	3	3	40	3	2	13	11	11	7
6	15	1	4	14	2	6	11	2	6	13	1	4	8	12	4
94	66	10	2	105	48	15	108	49	14	120	42	11	54	39	52	37
57	91	18	57	85	25	68	67	32	66	65	31	69	42	72	37
97	40	3	98	38	3	103	31	3	107	28	54	33	52	24
23	36	4	30	24	5	29	21	8	33	17	7	26	20	18	16
44	52	20	49	36	29	49	37	27	49	35	27	41	28	39	23
103	85	6	105	74	11	108	79	12	112	65	10	68	39	57	42
62	39	4	58	38	4	61	38	5	57	38	5	27	24	28	32
72	31	4	82	19	3	82	18	5	80	19	4	41	38	33	28
5	11	1	5	10	2	6	10	1	7	9	1	6	7	5	4
92	38	12	106	22	12	109	18	14	114	17	10	39	42	37	32
53	18	55	16	3	57	15	3	56	12	2	24	18	17	11
43	111	10	51	83	24	69	68	18	83	58	14	53	36	65	41
48	18	3	50	15	3	50	12	4	50	11	5	21	9	24	25
87	49	7	1	92	41	7	98	37	7	94	37	8	56	40	36	24
71	91	14	78	78	18	77	79	17	78	75	17	57	40	63	42
4	28	3	1	9	17	4	9	16	5	12	13	3	13	9	11	6
18	25	5	21	21	5	22	18	5	24	17	5	11	12	8	7
71	32	6	73	25	8	85	19	8	93	15	5	33	37	25	36
31	50	21	1	40	38	24	49	29	20	51	29	19	30	29	28	35
30	41	2	29	39	5	30	35	6	29	37	6	23	11	27	17
3	6	3	5	1	3	5	1	2	6	1	3	5	3	2
23	6	1	22	7	1	23	6	2	22	7	1	10	3	8	5
31	33	11	31	26	12	37	25	9	37	21	10	23	26	19	18
53	58	13	55	41	26	58	36	26	66	32	25	54	28	45	36
85	321	60	100	272	85	116	261	74	126	237	76	201	96	195	109
124	258	34	1	124	236	52	139	224	51	149	209	45	171	80	207	116
92	148	23	1	94	141	28	109	125	31	104	125	26	86	57	78	69
23	42	6	33	35	4	30	35	6	34	32	4	30	16	26	25
61	79	6	1	62	66	17	70	62	9	80	54	10	69	26	52	42
28	56	4	34	45	7	43	39	4	47	36	3	29	13	32	25
15	39	11	17	38	9	16	33	12	19	34	10	26	19	22	20
64	18	2	67	12	5	69	12	5	71	11	3	25	16	25	15
2670	3290	468	15	2913	2722	686	3158	2468	670	3316	2298	603	2317	1511	2244	1599

ELECTION RETURNS FOR STATE OFFICERS, 1936

ANOKA COUNTY

NAMES OF TOWNSHIPS, VILLAGES OR WARDS (In Alphabetical Order)	Total Number of Ballots Cast and Counted	U. S. SENATOR IN CONGRESS		U. S. SENATOR IN CONGRESS (For term beginning Nov. 3, 1936, ending Jan. 3, 1937.)				GOVERNOR			LIEUTENANT GOVERNOR		
		Ernest Lundeen, F.-Labor (For term begin. Jan. 3, 1937, and ending Jan. 3, 1943)	Theodore Christianson, Rep. (For term begin. Jan. 3, 1937, and ending Jan. 3, 1943)	Guy V. Howard, Republican	N. J. Holmberg, Independent Nominated by Petition	Andrew Olaf Devold, Independent-Progressive Nominated by Petition	John G. Alexander, Independent Nominated by Petition	Elmer A. Benson Farmer-Labor	Martin A. Nelson Republican	Earl Stewart, Industrial Nominated by Petition	Gottfrid Lindsten Farmer-Labor	Arthur E. Nelson Republican	A. C. Knudson Democrat
1 City of Anoka—1st Ward.....	697	294	369	314	99	32	27	239	427	8	147	397	99
2 City of Anoka—2nd Ward.....	760	358	361	301	123	30	41	297	443	5	162	403	134
3 City of Anoka—3rd Ward.....	740	334	351	296	130	35	35	289	411	5	177	386	112
4 Town of Anoka.....	299	174	108	99	58	24	12	143	146	105	134	39
5 Town of Bethel.....	308	175	103	92	51	37	8	169	126	145	117	16
6 Village of Bethel.....	91	32	54	49	10	5	1	28	61	21	59	3
7 Town of Blaine.....	285	202	60	61	64	21	19	186	78	5	142	66	29
8 Town of Burns.....	349	176	152	108	76	25	11	165	171	8	117	142	57
9 Town of Centerville.....	304	252	28	38	63	21	23	218	60	4	156	51	55
10 Village of Centerville.....	71	66	2	11	13	9	3	56	7	5	43	5	16
City of Columbia Heights—													
11 1st Precinct.....	589	503	64	92	107	147	23	479	94	8	415	92	38
12 2nd Precinct.....	549	486	47	67	118	143	36	476	62	1	416	67	38
13 3rd Precinct.....	765	613	114	117	151	191	41	594	137	3	507	139	72
14 4th Precinct.....	375	303	53	66	54	92	23	296	72	237	77	29
15 Town of Columbus.....	256	167	76	57	40	30	13	155	84	2	116	89	28
16 Town of Fridley.....	386	291	69	60	69	89	17	289	86	2	230	78	41
17 Town of Grow.....	224	131	81	68	40	21	13	130	88	1	87	85	31
18 Town of Ham Lake.....	262	153	86	58	32	22	8	154	94	3	122	86	17
19 Town of Linwood.....	138	60	69	55	25	14	2	60	75	1	45	77	9
20 Town of Oak Grove.....	247	111	116	96	38	11	14	94	140	1	59	115	45
21 Town of Ramsey.....	237	111	109	95	36	14	9	108	117	80	109	27
22 Town of St. Francis.....	208	106	86	69	27	11	2	115	85	3	81	88	18
Totals.....	8140	5098	2552	2269	1415	1024	381	4740	3064	65	3610	2862	953

ELECTION RETURNS FOR STATE OFFICERS, 1936

ANOKA COUNTY

SECRETARY OF STATE				STATE TREASURER			ATTORNEY GENERAL			RAILROAD AND WAREHOUSE COMMISSIONER			ASSOCIATE JUSTICES SUPREME COURT			
Paul C. Hartig Farmer-Labor	Mike Holm Republican	Carl Hennemann, Democrat	Vincent R. Dunne, Socialist Nominated by Petition	C. A. Halverson Farmer-Labor	Julius A. Schmahl Republican	Ray M. Lang Democrat	Harry H. Peterson Farmer-Labor	Oscar F. Youngdahl Republican	Thomas Gallagher Democrat	Hjalmer Petersen Farmer-Labor	Frank W. Matson Republican	Arthur N. Cosgrove Democrat	Andrew Holt, Nominated Without Party Designation	Edward J. Lee, Nominated Without Party Designation	Royal A. Stone, Nominated Without Party Designation	William H. Vanderburgh Nominated Without Party Designation
122	459	76	1	131	421	102	142	398	114	156	374	101	348	150	358	111
131	480	112	1	147	407	147	172	391	145	210	348	139	350	153	417	138
116	482	84	1	143	424	112	174	380	132	212	360	96	333	169	361	152
75	186	27	2	92	146	41	95	139	45	114	118	45	131	70	146	77
106	165	17	1	142	126	21	149	106	24	154	103	19	120	52	128	53
16	67	3	1	18	64	4	21	61	6	23	58	6	43	25	46	17
116	127	14	1	134	94	25	147	74	26	172	60	22	106	63	102	65
91	210	33	2	104	177	46	116	144	61	149	112	49	139	80	138	73
105	135	38	2	136	83	56	176	39	58	172	35	53	91	60	104	50
26	32	10	1	28	21	16	45	5	18	42	8	17	33	16	35	11
373	139	42	4	401	95	45	414	84	44	437	76	42	264	164	248	130
373	117	31	3	398	74	46	419	64	40	427	53	39	254	157	247	122
459	215	44	3	488	149	77	510	133	64	545	118	53	351	212	363	170
221	102	18	1	226	81	33	232	77	33	249	62	28	169	102	154	94
95	128	15	2	101	106	29	127	73	32	134	74	23	99	64	104	60
202	123	37	1	224	84	47	232	79	46	244	67	37	157	94	125	99
77	114	18	1	77	95	27	90	87	31	99	80	20	102	53	91	48
101	121	12	2	121	90	13	129	83	14	132	81	13	81	42	84	26
30	94	7	1	34	85	11	55	69	7	56	69	5	70	29	61	32
41	149	35	1	53	126	47	61	116	53	69	109	47	102	63	113	61
70	136	18	1	73	118	31	85	108	22	87	108	22	94	57	100	38
69	117	12	1	74	95	17	86	87	21	83	87	17	74	39	92	33
3015	3898	703	27	3345	3161	903	3677	2797	1036	3966	2560	893	3511	1914	3617	1660

ELECTION RETURNS FOR STATE OFFICERS, 1936

BECKER COUNTY

NAMES OF TOWNSHIPS, VILLAGES OR WARDS (In Alphabetical Order)	Total Number of Ballots Cast and Counted	U. S. SENATOR IN CONGRESS	U. S. SENATOR IN CONGRESS (For term beginning Nov. 3, 1936, ending Jan. 3, 1937.)				GOVERNOR			LIEUTENANT GOVERNOR			
		Ernest Lundeen, F.-Labor (For term begin. Jan. 3, 1937, and ending Jan. 3, 1943)	Theodore Christianson, Rep. (For term begin. Jan. 3, 1937, and ending Jan. 3, 1943)	Guy V. Howard, Republican	N. J. Holmberg, Independent Nominated by Petition	Andrew Olaf Devold, Independent-Progressive Nominated by Petition	John G. Alexander, Independent Nominated by Petition	Elmer A. Benson Farmer-Labor	Martin A. Nelson Republican	Earl Stewart, Industrial Nominated by Petition	Gottfrid Lindsten Farmer-Labor	Arthur E. Nelson Republican	A. C. Knudson Democrat
Townships—													
1 Atlanta.....	138	86	44	37	36	9	4	95	42	71	35	29
2 Audubon.....	256	185	59	38	59	47	7	186	61	152	54	37
3 Burlington.....	194	123	56	36	39	20	12	128	50	6	89	39	41
4 Callaway.....	125	89	22	23	24	17	9	93	23	58	21	36
5 Carsonville.....	218	101	54	37	25	14	7	128	58	3	61	45	65
6 Cormorant.....	198	155	32	27	47	23	3	162	27	1	136	26	22
7 Cuba.....	184	126	46	38	33	26	7	129	49	1	102	46	22
8 Detroit.....	341	186	124	91	66	35	20	202	135	4	113	114	95
9 Erie.....	185	90	65	51	26	7	10	99	67	3	48	61	60
10 Evergreen.....	139	58	49	36	26	4	7	70	53	3	43	51	27
11 Grand Park.....	87	47	35	24	16	8	2	47	40	31	33	18
12 Green Valley.....	159	109	31	24	37	19	3	124	27	1	96	21	22
13 Hamden.....	198	133	53	48	34	36	5	138	57	1	116	52	24
14 Height of Land.....	157	102	39	25	22	34	2	111	39	2	87	42	18
15 Holmesville.....	159	98	49	34	34	19	3	107	45	68	39	46
16 Lake Eunice.....	262	198	44	43	58	44	5	206	51	161	51	32
17 Lake Park.....	518	296	192	127	98	49	18	323	179	3	240	175	71
18 Lake View.....	379	157	167	120	55	32	13	171	184	7	80	154	110
19 Maple Grove.....	79	47	15	10	10	5	4	55	12	1	29	11	29
20 Oage.....	174	98	61	44	17	14	8	122	49	2	84	42	33
21 Pine Point.....	241	93	43	27	24	11	3	137	38	5	56	30	74
22 Riceville.....	91	78	12	8	25	9	6	75	12	2	54	5	29
23 Richwood.....	287	165	99	67	56	51	1	177	99	1	132	89	51
24 Round Lake.....	125	46	44	29	11	8	3	58	41	3	35	38	28
25 Runeberg.....	228	163	42	30	44	43	5	177	42	135	44	30
26 Savannah.....	94	35	41	29	12	3	1	33	49	79	42	22
27 Shell Lake.....	151	73	43	34	22	6	1	84	53	1	55	39	31
28 Silver Leaf.....	129	67	48	31	21	12	1	74	46	58	41	9
29 Spring Creek.....	78	43	22	18	16	6	6	53	17	24	15	32
30 Spruce Grove.....	156	103	41	33	30	24	3	107	43	3	81	34	26
31 Sugar Bush.....	103	69	12	5	16	6	3	83	12	1	53	7	32
32 Toad Lake.....	173	97	33	25	23	13	7	120	34	1	77	26	36
33 Two Inlets.....	85	23	40	16	15	8	5	43	31	2	14	25	35
34 Walworth.....	134	92	23	23	35	12	2	104	25	84	18	22
35 White Earth.....	438	297	107	57	72	39	23	364	70	4	120	51	236
36 Wolf Lake.....	159	106	34	31	37	14	2	116	35	86	30	19
Cities & Villages—													
37 Audubon.....	121	54	53	38	21	11	3	62	58	1	36	49	30
38 Callaway.....	120	78	27	19	22	11	13	82	30	3	33	20	53
39 Detroit Lakes—1st Ward.....	477	255	158	122	67	40	27	274	176	4	130	142	170
40 Detroit Lakes—2nd Ward.....	784	256	447	311	124	40	36	282	464	7	99	342	312
41 Detroit Lakes—3rd Ward.....	884	367	407	288	137	52	47	413	425	10	184	330	312
42 Frazee.....	518	209	205	152	62	41	31	288	192	5	135	171	133
43 Ogema.....	121	61	43	25	16	6	4	65	45	2	30	42	38
Totals.....	9847	5314	3255	2331	1670	928	382	5967	3285	93	3595	2742	2597

ELECTION RETURNS FOR STATE OFFICERS, 1936

BECKER COUNTY

SECRETARY OF STATE				STATE TREASURER			ATTORNEY GENERAL			RAILROAD AND WAREHOUSE COMMISSIONER			ASSOCIATE JUSTICES SUPREME COURT			
Paul C. Hartig Farmer-Labor	Mike Holm Republican	Carl Hennemann, Democrat	Vincent R. Dunne, Socialist Nominated by Petition	C. A. Halverson Farmer-Labor	Julius A. Schmahl Republican	Ray M. Lang Democrat	Harry H. Peterson Farmer-Labor	Oscar F. Youngdahl Republican	Thomas Gallagher Democrat	Hjalmer Petersen Farmer-Labor	Frank W. Matson Republican	Arthur N. Cosgrove Democrat	Andrew Holt, Nominated Without Party Designation	Edward J. Lee, Nominated Without Party Designation	Royal A. Stone, Nominated Without Party Designation	William H. Vanderburgh Nominated Without Party Designation
65	58	10		72	47	12	84	37	12	86	36	10	57	50	43	40
149	78	13	2	164	62	17	185	58	12	175	57	11	92	90	77	56
87	57	33	1	93	46	39	102	39	37	101	39	33	57	54	57	51
59	43	15		60	30	23	66	22	25	69	19	20	33	30	44	32
67	79	29		76	58	38	78	47	40	85	42	39	52	40	56	40
132	46	9	1	142	31	13	146	27	11	154	24	10	84	71	49	35
89	71	15		107	53	15	112	50	13	124	41	11	62	69	38	44
126	162	34	5	136	133	48	151	125	46	157	113	43	123	94	106	73
48	90	32	1	57	75	34	70	61	34	70	60	34	64	35	40	38
35	71	21		39	57	30	45	50	25	39	54	29	53	29	52	35
30	45	4		31	33	10	35	29	10	35	29	8	30	24	26	24
95	40	13		97	33	15	100	26	15	111	22	10	65	42	51	33
115	67	9		120	55	15	130	49	11	128	49	14	75	86	59	62
82	57	6		86	48	9	97	37	10	94	38	6	40	42	61	39
69	67	17		84	45	19	87	43	18	93	42	17	55	37	47	35
160	79	10		174	48	13	184	48	8	185	46	11	87	88	65	78
203	256	30	5	232	211	40	221	185	29	280	168	31	176	149	141	129
77	227	42	4	94	187	53	116	163	55	118	158	60	137	101	151	95
25	26	18		28	16	21	30	12	25	33	12	23	15	13	19	18
68	80	16		70	58	31	74	43	36	81	43	30	45	39	51	26
50	76	36	1	58	42	38	65	29	42	68	31	40	57	28	51	32
55	25	10		63	12	12	66	04	15	68	7	12	23	34	25	32
141	119	20		147	107	22	160	97	20	160	90	19	95	94	86	80
33	53	14		39	45	17	39	39	17	45	37	13	29	22	30	22
131	73	10	1	143	54	11	154	40	18	163	38	9	80	60	79	52
13	55	20		14	42	24	16	33	23	18	33	23	30	25	20	14
47	76	12		60	46	19	66	43	16	62	38	11	47	37	45	29
54	55	6		57	49	5	62	40	7	61	37	6	31	22	32	22
19	28	25		20	22	30	25	15	31	27	14	27	21	26	24	21
74	69	10		88	44	13	96	31	14	100	28	16	59	48	54	43
48	25	20		56	8	27	58	6	27	56	6	27	31	31	20	22
67	60	23		83	41	17	85	33	24	81	28	24	49	44	52	23
10	52	20		10	41	27	10	34	29	14	31	28	20	17	24	22
73	44	9		84	23	15	86	23	15	99	10	8	42	37	45	26
127	160	116	1	144	104	149	164	63	177	168	52	151	135	111	143	88
79	50	13		89	30	18	93	33	12	100	28	13	60	43	45	46
31	71	10		38	61	11	45	53	12	48	47	10	35	28	29	31
26	47	31		31	34	41	33	22	50	37	22	37	29	32	23	32
129	222	81	2	155	162	109	175	144	113	190	138	92	153	137	145	127
98	532	107	1	122	457	148	151	408	167	185	391	138	345	182	331	180
178	509	132		208	427	187	251	373	240	271	355	168	384	183	385	225
113	250	83		125	209	106	141	182	117	152	177	104	204	121	175	119
30	65	16		29	53	28	30	37	39	42	37	26	30	37	28	24
3407	4415	1200	25	3823	3439	1569	4234	2933	1697	4433	2766	1452	3381	2582	3124	2295

ELECTION RETURNS FOR STATE OFFICERS, 1936

BELTRAMI COUNTY

NAMES OF TOWNSHIPS, VILLAGES OR WARDS (In Alphabetical Order)	Total Number of Ballots Cast and Counted	U. S. SENATOR IN CONGRESS		U. S. SENATOR IN CONGRESS (For term beginning Nov. 3, 1936, ending Jan. 3, 1937.)				GOVERNOR			LIEUTENANT GOVERNOR		
		Ernest Lundeen, F.-Labor (For term begin. Jan. 3, 1937, and ending Jan. 3, 1943)	Theodore Christianson, Rep. (For term begin. Jan. 3, 1937, and ending Jan. 3, 1943)	Guy V. Howard, Republican	N. J. Holmberg, Independent Nominated by Petition	Andrew Olaf Devold, Independent-Progressive Nominated by Petition	John G. Alexander, Independent Nominated by Petition	Elmer A. Benson Farmer-Labor	Martin A. Nelson Republican	Earl Stewart, Industrial Nominated by Petition	Gottfrid Lindsten Farmer-Labor	Arthur E. Nelson Republican	A. C. Knudson Democrat
1 Alaska.....	90	74	12	7	13	12	4	76	13	1	62	11	14
2 Battle.....	66	39	22	11	19	6	...	42	23	1	35	17	11
3 Bemidji.....	244	167	67	52	45	31	10	176	67	1	136	63	40
4 Benville.....	128	110	14	9	31	21	3	111	12	1	104	16	4
5 Birch.....	31	12	12	9	2	1	2	12	12	1	11	12	5
6 Buzzle.....	213	127	50	34	30	35	13	157	41	...	114	45	22
7 Cormant.....	138	104	25	17	15	36	2	115	20	...	97	18	9
8 Durand.....	97	54	28	24	14	8	2	56	28	1	43	34	11
9 Eckles.....	103	76	19	12	18	19	4	88	13	...	79	13	10
10 Frohn.....	203	166	19	9	30	46	14	180	15	1	151	13	15
11 Grant Valley.....	157	125	14	9	40	20	8	139	13	1	117	13	20
12 Hagali.....	122	88	23	21	32	17	6	93	22	...	74	24	12
13 Hamre.....	63	59	3	10	17	8	...	60	2	...	57	2	3
14 Hines.....	210	83	100	68	52	15	6	102	101	1	60	99	27
15 Hornet.....	87	58	19	8	21	9	2	63	16	2	52	15	12
16 Jones.....	103	54	36	32	14	11	2	54	37	2	45	36	10
17 Kelliher.....	60	27	15	8	11	4	5	32	17	1	20	18	5
18 Lammers.....	164	102	47	32	37	17	11	107	48	...	96	45	8
19 Langor.....	71	38	24	26	10	6	1	39	30	...	28	27	10
20 Lee.....	42	28	13	9	10	1	...	33	8	...	27	6	7
21 Liberty.....	120	73	29	17	20	25	2	76	35	1	63	30	19
22 Maple Ridge.....	69	44	14	11	14	8	5	46	17	1	22	13	17
23 Minnie.....	66	42	21	16	6	20	3	47	18	1	42	18	5
24 Moose Lake.....	63	40	19	17	12	11	3	41	19	1	36	17	7
25 Nebish.....	153	126	19	17	22	24	8	133	16	1	109	14	18
26 Northern.....	252	154	71	53	43	28	10	169	69	3	140	73	20
27 O'Brien.....	22	15	2	1	2	3	3	18	3	...	12	1	4
28 Port Hope.....	105	62	34	27	14	13	2	64	32	1	56	34	11
29 Quiring.....	61	52	6	6	6	17	1	50	10	...	45	10	2
30 Roosevelt.....	162	131	15	9	27	45	1	141	17	...	125	14	11
31 Shooks.....	60	25	21	13	6	4	3	41	15	1	25	11	12
32 Shotley.....	97	87	5	2	14	39	6	92	3	...	85	4	1
33 Spruce Grove.....	46	40	4	2	5	18	...	42	3	...	36	2	5
34 Steenerson.....	64	53	7	4	16	10	3	55	5	1	50	5	3
35 Sugar Bush.....	26	16	10	11	4	3	...	15	11	...	12	12	2
36 Summit.....	86	53	30	27	11	12	2	53	30	2	44	32	9
37 Taylor.....	88	55	23	20	17	2	4	55	27	1	40	26	13
38 Ten Lakes.....	61	40	10	7	5	8	4	47	10	1	31	10	12
39 Turtle Lake.....	97	55	30	23	12	9	2	57	29	...	39	28	16
40 Turtle River.....	94	44	32	20	16	9	3	60	32	...	46	30	8
41 Woodrow.....	126	98	18	17	19	22	4	104	22	...	87	22	11
42 Election Dist. No. 1—Big Grass.....	56	43	5	9	7	9	2	50	5	...	44	6	2
43 Election Dist. No. 2—Waskish.....	165	132	26	20	28	22	12	129	29	3	118	26	14
44 Election Dist. No. 3—Brook Lake.....	48	34	10	7	4	9	4	39	7	...	32	6	4
45 City of Bemidji—1st Ward.....	863	341	451	356	123	38	25	359	468	4	246	446	118
46 City of Bemidji—2nd Ward.....	659	267	313	242	98	41	22	290	326	7	187	310	120
47 City of Bemidji—3rd Ward.....	667	393	145	113	92	51	26	452	145	5	309	133	119
48 City of Bemidji—4th Ward.....	819	506	199	167	118	68	46	583	186	6	399	181	153
49 City of Bemidji—5th Ward.....	457	314	73	58	73	43	18	348	78	3	260	72	68

ELECTION RETURNS FOR STATE OFFICERS, 1936

BELTRAMI COUNTY

SECRETARY OF STATE				STATE TREASURER			ATTORNEY GENERAL			RAILROAD AND WAREHOUSE COMMISSIONER			ASSOCIATE JUSTICES SUPREME COURT			
Paul C. Hartig Farmer-Labor	Mike Holm Republican	Carl Hennemann, Democrat	Vincent R. Dunne, Socialist Nominated by Petition	C. A. Halverson Farmer-Labor	Julius A. Schmahl Republican	Ray M. Lang Democrat	Harry H. Peterson Farmer-Labor	Oscar F. Youngdahl Republican	Thomas Gallagher Democrat	Hjalmer Petersen Farmer-Labor	Frank W. Matson Republican	Arthur N. Cosgrove Democrat	Andrew Holt, Nominated Without Party Designation	Edward J. Lee, Nominated Without Party Designation	Royal A. Stone, Nominated Without Party Designation	William H. Vanderburgh Nominated Without Party Designation
54	20	11	...	65	12	11	63	9	15	68	9	9	28	21	32	26
25	27	8	...	33	19	10	33	20	10	41	14	8	33	10	26	15
125	96	25	...	143	69	31	140	63	37	145	62	31	86	65	56	67
97	26	3	...	102	21	3	108	14	4	112	10	2	35	50	27	30
7	17	3	...	11	15	1	10	10	3	10	11	3	14	5	11	3
107	66	13	...	113	54	12	124	38	16	132	40	11	65	42	43	49
90	24	7	...	96	20	7	97	19	8	102	15	8	36	37	35	26
34	44	8	...	40	34	9	43	29	12	48	25	8	27	11	30	17
63	27	8	...	74	13	10	72	11	12	78	12	7	33	23	28	21
135	39	10	...	146	21	18	149	14	17	156	15	11	61	65	32	49
106	29	12	...	115	21	13	119	14	16	118	13	19	57	30	41	47
57	53	7	...	58	38	15	67	27	17	71	26	13	50	29	36	32
47	13	3	...	52	7	4	57	2	2	61	2	...	24	26	19	11
48	138	17	...	54	111	26	62	103	28	75	93	20	97	34	77	46
46	26	5	...	50	20	10	52	18	10	58	17	6	35	15	20	12
37	50	7	...	41	39	13	46	32	15	49	30	10	33	21	29	22
15	27	2	...	20	18	5	22	15	4	25	13	3	18	11	13	11
80	64	8	...	92	47	10	91	44	14	95	40	11	57	38	49	43
26	35	7	1	28	30	8	30	27	9	30	26	7	25	10	21	16
25	11	3	...	28	8	4	31	7	2	28	9	2	17	13	18	3
57	43	12	...	63	35	14	67	30	15	72	25	12	38	16	30	27
23	29	10	...	28	20	16	26	13	22	36	12	14	21	17	20	19
37	25	1	1	42	18	4	41	19	6	44	16	5	28	15	20	25
35	22	6	...	36	19	6	37	17	6	40	17	4	17	19	28	9
93	39	11	...	106	20	1	109	16	13	109	15	13	46	42	38	41
122	102	13	2	130	75	22	138	72	21	140	71	17	75	49	76	51
8	5	7	...	7	3	10	8	2	10	9	2	8	3	6	6	6
55	38	6	...	58	34	5	60	33	6	58	32	7	33	20	35	33
42	11	4	1	47	11	1	50	6	3	50	3	4	29	13	11	16
120	25	10	...	125	16	12	132	10	6	138	11	4	58	41	28	41
20	21	11	...	25	17	7	25	12	10	27	11	9	15	10	10	14
84	5	1	1	87	3	1	87	3	...	84	4	1	35	33	13	29
32	6	6	1	37	2	6	37	...	8	38	1	6	13	14	21	11
44	12	3	1	49	6	4	50	5	6	52	5	5	17	20	15	15
10	13	2	...	8	13	2	13	11	2	14	11	1	6	8	8	7
35	43	6	...	49	33	9	43	30	10	42	33	10	26	25	21	22
31	37	11	...	33	31	15	40	24	17	43	21	14	31	18	37	25
28	20	5	...	36	13	6	32	7	12	37	8	7	17	10	14	9
33	41	13	...	35	34	18	43	31	11	39	26	13	25	22	26	27
38	40	5	...	39	36	8	43	31	9	45	27	11	30	16	24	14
79	32	10	...	82	24	10	87	19	10	92	18	9	34	25	29	28
30	23	1	...	42	13	1	41	6	2	44	7	1	14	12	10	12
103	52	6	...	111	28	16	110	21	15	117	23	16	51	51	44	45
25	18	1	...	30	8	5	33	9	3	34	7	4	13	5	21	9
192	546	75	1	233	478	101	265	430	114	288	409	94	316	150	362	231
145	402	72	...	181	323	111	201	286	120	213	271	115	237	128	254	156
266	230	87	4	304	153	112	308	132	131	325	133	97	195	125	156	119
317	311	117	...	371	209	152	400	182	152	430	158	245	256	208	223	165
235	120	54	1	258	81	60	260	66	70	278	63	56	123	101	107	87

ELECTION RETURNS FOR STATE OFFICERS, 1936

BELTRAMI COUNTY—Continued

NAMES OF TOWNSHIPS, VILLAGES OR WARDS (In Alphabetical Order)	Total Number of Ballots Cast and Counted	U. S. SENATOR IN CONGRESS		U. S. SENATOR IN CONGRESS (For term beginning Nov. 3, 1936, ending Jan. 3, 1937.)				GOVERNOR			LIEUTENANT GOVERNOR		
		Ernest Lundeen, F.-Labor (For term begin. Jan. 3, 1937, and ending Jan. 3, 1943)	Theodore Christensen, Rep. (For term begin. Jan. 3, 1937, and ending Jan. 3, 1943)	Guy V. Howard, Republican	N. J. Holmberg, Independent Nominated by Petition	Andrew Olaf Devold, Independent-Progressive Nominated by Petition	John G. Alexander, Independent Nominated by Petition	Elmer A. Benson Farmer-Labor	Martin A. Nelson Republican	Earl Stewart, Industrial Nominated by Petition	Gottfrid Lindsten Farmer-Labor	Arthur E. Nelson Republican	A. C. Knudson Democrat
50 Village of Blackduck.....	310	102	175	133	47	13	9	112	182	3	65	174	49
51 Village of Funkley.....	25	11	12	7	8	3	7	14	2	5	10	8
52 Village of Keliher.....	178	85	72	41	29	10	2	103	63	1	67	61	23
53 Village of Redby.....	168	99	46	43	19	20	9	105	47	4	70	50	35
54 Village of Solway.....	55	25	26	13	8	3	2	28	23	1	18	21	7
55 Village of Tenstrike.....	73	42	23	22	15	6	3	49	22	36	23	6
56 Village of Turtle River.....	39	16	20	15	8	1	2	15	21	1	5	17	10
57 Village of Wilton.....	66	43	14	9	9	6	1	44	12	1	34	13	6
58 Village of Ponemah.....	105	40	45	15	14	2	7	61	22	5	35	20	22
59 Village of Red Lake Agency.....	257	125	79	55	30	5	11	146	75	6	105	65	54
Totals.....	9320	5514	2716	2052	1482	1000	368	6061	2686	81	4598	2567	1279

BENTON COUNTY

1 Alberta.....	468	168	140	89	42	22	54	207	157	22	129	83	162
2 Gilmonton.....	435	218	134	91	55	58	29	244	143	11	161	101	127
3 Glendorado.....	338	228	77	50	92	53	2	251	68	2	219	63	23
4 Graham.....	186	62	87	56	39	6	10	74	86	11	40	71	43
5 Granite Ledge.....	264	167	71	60	56	23	17	137	105	7	103	85	57
6 Langola.....	132	57	42	22	26	8	6	70	50	2	33	26	54
7 Mayhew Lake.....	247	141	61	48	39	18	16	152	69	7	85	52	66
8 Maywood.....	452	259	161	113	125	50	17	261	175	3	194	180	39
9 Minden.....	270	136	100	67	51	14	16	163	92	3	100	95	47
10 St. George.....	335	171	104	67	59	21	10	187	120	7	115	103	45
11 Watab.....	75	22	40	25	13	4	3	23	49	17	37	15
12 East St. Cloud.....	368	165	170	129	74	39	22	175	180	3	110	173	59
13 Saint Cloud.....	605	300	69	173	124	48	30	318	261	9	202	248	101
14 1st Precinct, Sauk Rapids.....	567	196	292	217	88	25	16	185	345	7	117	323	69
15 2nd Precinct, Sauk Rapids.....	650	257	299	212	96	34	34	265	317	14	171	282	125
16 Foley.....	460	233	160	97	102	20	41	246	182	9	145	147	118
17 Rice.....	160	64	57	39	23	10	8	55	85	4	16	52	70
18 Ronneby.....	52	33	17	9	14	5	2	34	18	22	21	8
Totals.....	6064	2877	2081	1564	1118	458	333	3037	2502	121	1979	2142	1228

BIG STONE COUNTY

1 Almond Township.....	149	84	59	37	32	29	1	84	62	68	58	11
2 Artichoke Township.....	127	101	18	12	19	26	6	108	18	94	13	8
3 Akron Township.....	182	129	35	40	32	29	6	120	56	2	95	54	13
4 Barry Village.....	42	23	11	9	6	3	2	27	12	8	11	15
5 Big Stone Township.....	124	83	31	21	36	11	2	83	39	2	71	37	11
6 Browns Valley Township.....	424	271	81	60	83	39	26	311	90	176	85	108
7 Clinton Village.....	270	128	118	66	60	18	6	130	126	4	62	122	59
8 Correll Village.....	67	40	24	20	8	9	2	42	25	26	21	8
9 Foster Township.....	71	46	20	14	12	8	4	52	18	1	36	18	6
10 Graceville Township.....	104	66	25	8	23	15	9	75	21	1	48	16	25
11 Graceville Village.....	465	258	149	99	105	44	31	267	173	2	128	141	144
12 Moonshine Township.....	172	116	38	28	41	17	13	117	49	2	71	38	42

ELECTION RETURNS FOR STATE OFFICERS, 1936

BELTRAMI COUNTY—Continued

SECRETARY OF STATE				STATE TREASURER			ATTORNEY GENERAL			RAILROAD AND WAREHOUSE COMMISSIONER			ASSOCIATE JUSTICES SUPREME COURT			
Paul C. Hartig Farmer-Labor	Mike Holm Republican	Carl Hennemann, Democrat	Vincent R. Dunne, Socialist Nominated by Petition	C. A. Halverson Farmer-Labor	Julius A. Schmahl Republican	Ray M. Lang Democrat	Harry H. Peterson Farmer-Labor	Oscar F. Youngdahl Republican	Thomas Gallagher Democrat	Hjalmer Petersen Farmer-Labor	Frank W. Matson Republican	Arthur N. Coagrove Democrat	Andrew Holt, Nominated Without Party Designation	Edward J. Lee, Nominated Without Party Designation	Royal A. Stone, Nominated Without Party Designation	William H. Vanderburgh Nominated Without Party Designation
57	193	40	58	180	48	73	164	46	86	158	42	116	59	135	66
4	17	4	4	12	8	5	11	7	9	9	7	12	7	11	3
51	88	18	65	69	18	67	57	26	79	53	19	50	40	46	43
66	68	21	72	55	26	80	45	28	81	42	24	52	38	62	36
17	29	3	17	27	4	20	21	6	21	20	5	28	5	15	11
19	43	4	1	30	29	4	34	24	6	41	18	6	20	19	20	23
4	32	1	5	22	9	5	17	11	10	15	11	14	8	15	8
32	20	7	35	14	6	35	15	8	34	13	6	18	10	14	13
27	48	13	32	35	21	45	15	25	43	19	17	17	15	20	26
89	94	45	87	77	57	95	61	61	102	60	49	62	41	77	55
3929	3775	889	16	4418	2893	1156	4661	2469	1285	4946	2329	1177	3022	2017	2745	2123

BENTON COUNTY

98	148	153	96	90	176	111	70	187	107	59	176	118	95	114	89
140	150	105	2	147	116	128	160	91	134	168	93	116	105	118	108	144
193	93	24	211	77	16	222	58	16	241	41	19	87	85	90	86
32	94	43	3	35	79	48	42	72	44	43	68	48	58	33	44	51
93	119	42	1	99	90	61	112	80	62	116	69	57	77	59	67	87
22	64	35	1	25	32	53	31	20	61	34	25	49	27	25	36	40
53	117	57	72	58	80	81	46	74	90	48	58	69	40	65	46
171	227	31	203	179	36	230	149	38	249	138	30	129	117	147	170
70	129	52	93	95	55	117	65	52	117	73	45	64	50	81	95
96	143	47	4	101	122	49	126	80	60	128	82	50	84	56	81	86
9	50	16	13	36	22	19	32	19	16	32	21	28	12	33	16
91	201	61	98	183	60	121	158	63	138	157	45	139	90	165	105
143	331	107	1	168	283	117	214	233	115	236	218	105	243	135	262	158
75	391	67	108	342	69	124	310	85	127	312	67	165	91	207	190
129	338	118	4	143	308	129	165	271	145	183	266	115	200	146	211	175
91	193	145	109	168	140	128	131	155	141	120	138	136	103	157	119
11	71	66	1	13	61	71	21	49	70	29	42	66	51	33	58	35
16	28	6	20	20	8	20	19	10	22	18	8	15	19	15	17
1533	2887	1175	17	1754	2339	1318	2044	1934	1390	2185	1861	1213	1795	1307	1941	1709

BIG STONE COUNTY

60	73	7	68	60	9	80	53	5	83	45	7	59	38	57	31
87	30	5	92	22	6	97	14	6	107	9	6	34	28	35	33
84	75	8	98	54	13	109	41	12	110	40	12	57	47	64	35
5	21	12	4	12	23	6	10	21	8	10	16	13	9	13	11
63	51	9	75	38	6	78	35	9	85	30	6	37	27	41	33
135	156	85	2	132	93	151	161	70	141	194	58	118	144	90	153	102
33	177	36	1	54	129	58	77	112	48	96	99	41	104	49	92	56
18	32	7	24	26	8	27	22	7	30	16	11	22	9	29	16
25	31	6	30	22	10	36	17	8	44	11	3	19	16	22	14
33	38	21	40	16	35	41	12	47	54	9	27	28	28	41	20
79	232	113	4	76	163	182	107	100	221	148	94	167	175	128	204	98
48	72	39	1	59	49	47	62	29	64	81	22	41	57	34	59	38

ELECTION RETURNS FOR STATE OFFICERS, 1936

BIG STONE COUNTY—Continued

NAMES OF TOWNSHIPS, VILLAGES OR WARDS (In Alphabetical Order)	Total Number of Ballots Cast and Counted	U. S. SENATOR IN CONGRESS		U. S. SENATOR IN CONGRESS (For term beginning Nov. 3, 1936, ending Jan. 3, 1937.)				GOVERNOR			LIEUTENANT GOVERNOR		
		Ernest Lundeen, F-Labor (For term begin. Jan. 3, 1937, and ending Jan. 3, 1943)	Theodore Christianson, Rcp. (For term begin. Jan. 3, 1937, and ending Jan. 3, 1943)	Guy V. Howard, Republican	N. J. Holmberg, Independent Nominated by Petition	Andrew Olaf Devold, Independent-Progressive Nominated by Petition	John G. Alexander, Independent Nominated by Petition	Elmer A. Benson Farmer-Labor	Martin A. Nelson Republican	Earl Stewart, Industrial Nominated by Petition	Gottfrid Lindsten Farmer-Labor	Arthur E. Nelson Republican	A. C. Knudson Democrat
13 Malta Township	124	82	36	33	26	27	2	86	34		70	36	10
14 Otrej Township	77	53	21	17	20	12	1	56	21		41	22	10
15 Odessa Township	178	129	40	26	40	35	10	119	56	3	103	41	24
16 Odessa Village	134	60	53	37	15	12	8	57	70		32	61	20
17 Ortonville—1st Ward	484	224	225	178	117	29	13	196	269	2	122	258	70
18 Ortonville—2nd Ward	666	343	262	196	149	64	18	318	314	6	229	275	98
19 Prior Township	141	106	28	21	42	24	7	105	34	2	93	33	11
20 Toqua Township	113	85	13	9	27	7	7	86	19		52	14	31
Totals	4114	2427	1287	931	893	458	174	2439	1506	27	1625	1354	724

BLUE EARTH COUNTY

1 Amboy	295	86	174	116	43	13	10	75	192	5	39	165	55
2 Beauford	320	164	101	91	68	14	12	155	127		90	103	70
3 Butternut Valley	286	165	105	79	72	39	7	177	100	2	135	96	35
4 Cambria	196	81	104	72	54	20	5	81	105	2	55	108	21
5 Ceresco	185	124	43	24	40	23	12	113	59	3	89	46	28
6 Danville	288	173	90	72	57	47	18	176	101	1	134	84	39
7 Decoria	275	154	92	77	62	28	15	158	105	3	102	96	49
8 Eagle Lake	128	55	58	38	17	12	12	47	69	2	33	56	23
9 Garden City	365	146	176	119	80	24	21	145	190	8	106	156	62
10 Good Thunder	214	91	97	76	44	16	11	108	92	1	58	85	52
11 Jamestown	198	98	69	53	37	21	12	92	89	3	54	59	60
12 Judson	364	148	182	151	76	19	8	163	190	1	100	194	48
13 Lake Crystal	680	296	330	253	102	66	19	294	349	7	188	349	88
14 Le Ray	317	169	128	99	76	22	21	165	141	4	96	117	83
15 Lime	207	123	56	52	41	12	19	116	78	3	66	57	66
16 Lincoln	214	107	76	72	32	18	9	105	101	3	81	92	24
17 Lyra	312	167	110	88	98	28	20	182	107	5	93	101	90
18 McPherson	256	140	88	83	44	17	21	112	126	5	67	102	58
19 Madison Lake	191	113	47	38	38	11	10	113	66	1	50	42	75
20 Mankato—1st Ward	1270	685	432	352	243	138	57	643	554	21	410	443	274
21 Mankato—2nd Ward	1091	588	380	320	178	82	66	510	507	12	307	394	256
22 Mankato—3rd Ward	758	375	310	274	105	78	41	346	369	12	194	315	172
23 Mankato—4th Ward	991	430	480	384	178	74	44	404	543	11	221	480	199
24 Mankato—5th Ward	1444	452	922	713	223	102	52	395	1014	6	254	939	172
25 Mankato—6th Ward	835	367	396	348	129	95	32	312	479	7	221	447	113
26 Mankato Township	552	295	195	135	126	46	23	296	220	8	185	195	110
27 Mapleton Township	237	101	119	83	52	21	9	122	110		76	105	38
28 Mapleton Village	555	228	263	181	97	46	20	213	302	5	128	236	115
29 Medo	371	202	133	110	78	45	16	192	160	5	134	137	69
30 Pleasant Mound	195	114	61	39	57	11	7	120	83	1	94	62	11
31 Rapidan	382	158	194	156	75	36	22	149	212	5	80	199	81
32 St. Clair	157	69	71	58	28	14	8	67	84	1	40	79	25
33 Shelby	245	72	141	91	53	12	4	82	141	4	40	128	47
34 South Bend	311	191	89	71	61	33	23	178	116	3	123	105	50
35 Sterling	228	94	123	86	37	10	16	90	130	2	59	107	49
36 Vernon Center Township	230	83	122	92	44	17	8	92	125	5	61	111	40
37 Vernon Center Village	170	57	99	69	28	13	5	62	98	3	32	90	50
Totals	15313	7161	6656	5215	2873	1313	715	6850	7614	170	4295	6680	2897

ELECTION RETURNS FOR STATE OFFICERS, 1936

BIG STONE COUNTY—Continued

SECRETARY OF STATE				STATE TREASURER			ATTORNEY GENERAL			RAILROAD AND WAREHOUSE COMMISSIONER			ASSOCIATE JUSTICES SUPREME COURT			
Paul C. Hartig Farmer-Labor	Mike Holm Republican	Carl Hennemann, Democrat	Vincent R. Dunne, Socialist Nominated by Petition	C. A. Halverson Farmer-Labor	Julius A. Schmah Republican	Ray M. Lang Democrat	Harry H. Peterson Farmer-Labor	Oscar F. Youngdahl Republican	Thomas Gallagher Democrat	Hjalmer Petersen Farmer-Labor	Frank W. Matson Republican	Arthur N. Coe Democrat	Andrew Holt, Nominated Without Party Designation	Edward J. Lee, Nominated Without Party Designation	Royal A. Stone, Nominated Without Party Designation	William H. Vanderburgh Nominated Without Party Designation
61	47	13	64	41	12	68	37	14	75	31	10	37	37	38	28
35	35	5	45	24	4	50	20	4	51	18	5	38	22	26	15
96	61	18	1	100	57	16	113	43	21	120	34	15	57	61	52	38
23	83	14	30	65	22	36	55	24	41	47	23	39	25	46	33
107	295	53	2	116	267	74	142	250	69	167	222	62	242	122	217	114
191	348	75	3	212	296	107	253	264	106	298	225	82	258	163	272	138
77	54	8	88	36	11	98	27	12	100	22	10	48	37	48	37
34	49	18	1	27	16	63	44	11	44	58	11	26	42	27	36	22
1294	1960	552	15	1434	1486	857	1685	1222	883	1950	1053	688	1510	997	1545	912

BLUE EARTH COUNTY

27	200	46	29	182	59	46	155	60	60	142	60	130	87	134	53
73	149	56	84	113	68	107	90	69	109	97	57	113	69	121	70
121	134	16	1	129	118	22	162	91	14	164	87	9	127	126	98	66
41	130	14	1	46	116	20	60	104	17	70	86	16	88	77	88	38
69	67	32	78	58	32	86	42	38	90	35	33	58	65	54	47
115	131	28	116	108	43	132	70	62	141	73	41	123	127	99	78
90	121	38	99	101	47	106	80	60	104	86	56	117	92	100	66
22	75	18	1	27	68	19	27	58	29	36	55	23	42	41	47	34
84	214	36	2	89	182	52	113	153	55	120	142	54	152	136	146	76
40	125	35	1	46	113	35	62	89	43	59	81	48	100	80	87	54
45	80	55	44	60	75	55	41	85	56	44	76	82	64	83	43
85	235	32	1	100	207	35	116	190	42	121	181	39	168	153	157	76
151	418	70	1	175	371	77	220	331	81	221	298	66	315	211	311	121
83	158	60	74	144	75	96	110	93	98	120	74	144	110	145	77
55	84	53	61	62	72	75	43	73	82	39	63	68	78	69	58
77	114	11	1	80	88	25	86	80	24	97	72	20	83	81	79	45
73	157	60	82	127	77	104	85	95	111	87	78	144	135	119	71
51	143	54	59	123	58	72	92	69	78	92	58	105	84	94	57
28	77	61	33	49	83	30	35	103	42	35	82	78	43	72	38
314	624	240	4	327	524	300	405	381	369	441	380	295	531	410	435	310
272	523	216	1	281	464	249	327	345	308	338	323	282	475	315	473	220
177	368	161	1	176	318	200	267	234	224	224	254	193	351	213	367	154
172	619	146	195	536	195	237	456	241	270	418	206	468	297	503	203
224	1053	117	3	238	985	169	308	905	169	327	857	176	842	328	910	279
188	540	71	2	203	462	119	253	411	118	267	379	113	396	264	408	164
163	245	92	1	168	193	142	206	165	126	202	158	112	205	198	205	126
48	149	23	62	123	34	81	94	44	69	101	39	108	75	109	56
92	345	74	110	286	99	152	224	122	154	221	104	243	167	246	109
106	201	41	119	161	57	148	115	75	166	107	53	155	155	142	83
75	94	10	79	84	16	100	64	12	99	56	9	69	68	68	40
60	241	68	2	80	205	77	100	184	76	118	169	69	166	136	147	102
20	109	16	26	89	26	34	68	40	41	68	30	59	52	68	38
25	171	32	32	141	50	47	122	46	54	114	38	105	84	93	56
98	144	48	118	113	51	129	98	58	136	86	45	128	116	122	56
42	149	27	39	116	39	69	105	41	75	91	40	114	81	112	39
43	150	25	1	46	128	37	65	109	37	71	98	34	101	70	89	58
15	106	41	18	90	54	29	82	52	33	75	44	80	47	75	28
3464	8643	2223	24	3768	7408	2888	4645	6134	3280	4947	5807	2837	6833	4965	6675	3289

ELECTION RETURNS FOR STATE OFFICERS, 1936

BROWN COUNTY

NAMES OF TOWNSHIPS, VILLAGES OR WARDS (In Alphabetical Order)	Total Number of Ballots Cast and Counted	U. S. SENATOR IN CONGRESS	U. S. SENATOR IN CONGRESS (For term beginning Nov. 3, 1936, ending Jan. 3, 1937.)				GOVERNOR			LIEUTENANT GOVERNOR			
		Ernest Lundeen, F-Labor (For term begin. Jan. 3, 1937, and ending Jan. 3, 1943)	Theodore Christanson, Rep. (For term begin. Jan. 3, 1937, and ending Jan. 3, 1943)	Guy V. Howard, Republican	N. J. Holmberg, Independent Nominated by Petition	Andrew Olaf Devold, Independent-Progressive Nominated by Petition	John G. Alexander, Independent Nominated by Petition	Elmer A. Benson Farmer-Labor	Martin A. Nelson Republican	Earl Stewart, Industrial Nominated by Petition	Gottfrid Lindsten Farmer-Labor	Arthur E. Nelson Republican	A. C. Knudsen Democrat
New Ulm--													
1 1st Ward—1st Precinct.....	586	359	168	131	107	83	20	366	217	3	240	192	111
2 1st Ward—2nd Precinct.....	337	228	47	45	51	65	11	257	54	2	170	54	57
3 2nd Ward—1st Precinct.....	452	257	113	91	106	42	19	297	133		198	119	88
4 2nd Ward—2nd Precinct.....	388	244	73	34	115	48	13	282	89	4	184	82	62
5 3rd Ward—1st Precinct.....	501	273	131	57	106	54	19	353	105	2	202	90	136
6 3rd Ward—2nd Precinct.....	774	474	156	124	162	94	37	529	189	11	334	171	171
7 4th Ward—1st Precinct.....	349	172	128	113	75	33	12	160	183	1	110	172	42
8 4th Ward—2nd Precinct.....	598	394	130	148	111	61	9	374	201	1	253	189	91
9 Sleepy Eye—1st Ward.....	747	374	284	211	145	52	26	417	275	6	234	273	117
10 Sleepy Eye—2nd Ward.....	485	248	193	117	91	34	27	212	159	3	160	163	100
11 Springfield—1st Ward.....	386	228	109	99	77	29	22	242	123	1	133	118	85
12 Springfield—2nd Ward.....	547	239	239	163	111	31	30	254	272	1	134	246	109
13 Comfrey.....	256	95	134	90	45	16	7	136	115		65	118	39
14 Hanska.....	199	117	68	40	48	37	1	125	68	1	92	79	16
15 Evan.....	80	35	35	17	11	5	2	42	37		26	31	9
16 Cobden.....	47	30	11	4	14	2	1	31	9		12	12	17
17 Albin.....	202	134	51	33	48	29	5	142	47	6	110	46	22
18 Bashaw.....	199	143	40	38	55	29	9	157	38	1	110	37	33
19 Burnstown.....	212	108	84	62	41	25	9	125	76	1	84	80	27
20 Cottonwood.....	399	252	54	30	60	50	25	328	35	5	223	30	61
21 Eden.....	239	124	93	76	43	22	3	131	105		108	98	11
22 Home.....	342	195	121	99	57	41	11	212	120		154	121	32
23 Lake Hanska.....	329	246	61	44	64	95	3	258	59		233	60	22
24 Leavenworth.....	182	100	56	40	37	10	8	117	50	1	73	48	34
25 Linden.....	305	212	65	40	49	58	6	225	68	1	184	66	21
26 Milford.....	312	199	74	38	70	34	5	245	59	2	181	49	40
27 Mulligan.....	189	136	31	23	46	37	7	147	35	3	97	35	34
28 North Star.....	202	125	59	45	44	21	8	140	54	1	90	50	30
29 Prairieville.....	196	102	80	41	44	24	6	130	65	1	88	60	26
30 Sigel.....	235	124	43	12	50	23	12	184	23	5	98	19	55
31 Stark.....	165	103	50	29	58	12	9	119	39	3	75	49	15
32 Stately.....	178	125	42	35	37	30	8	133	40		99	40	13
Totals.....	10618	6195	3023	2189	2178	1226	390	6870	3142	66	4554	2997	1727

ELECTION RETURNS FOR STATE OFFICERS, 1936
BROWN COUNTY

SECRETARY OF STATE				STATE TREASURER			ATTORNEY GENERAL			RAILROAD AND WAREHOUSE COMMISSIONER			ASSOCIATE JUSTICES SUPREME COURT				
Paul C. Hartig Farmer-Labor	Mike Holm Republican	Carl Hennemann, Democrat	Vincent R. Dunne, Socialist Nominated by Petition	C. A. Halverson Farmer-Labor	Julius A. Schmahl Republican	Ray M. Lang Democrat	Harry H. Peterson Farmer-Labor	Oscar F. Youngdahl Republican	Thomas Gallagher Democrat	Hjalmer Petersen Farmer-Labor	Frank W. Matson Republican	Arthur N. Cogrove Democrat	Andrew Holt, Nominated Without Party Designation	Edward J. Lee, Nominated Without Party Designation	Royal A. Stone, Nominated Without Party Designation	William H. Vanderburgh Nominated Without Party Designation	
183	279	71	207	217	101	270	154	100	267	154	95	246	94	259	123	1
137	100	51	155	68	68	181	39	61	176	46	55	98	60	125	86	2
148	216	62	1	161	167	94	213	100	97	217	96	88	189	64	208	102	3
145	159	51	1	167	102	70	212	45	76	224	43	63	111	75	129	80	4
150	196	75	165	153	119	206	69	147	226	70	120	206	97	218	101	5
277	341	100	2	308	220	161	390	132	162	404	127	127	287	147	316	182	6
83	217	33	2	87	193	49	128	135	59	132	132	54	183	56	200	73	7
189	280	77	220	232	87	276	149	93	278	153	81	219	106	273	127	8
152	447	68	193	355	107	291	233	112	295	223	99	238	129	278	138	9
107	291	66	1	133	216	95	177	163	92	194	138	87	136	99	168	90	10
93	211	56	113	164	68	144	107	84	150	112	63	149	68	138	93	11
100	324	81	1	113	273	101	137	234	112	166	208	106	213	117	202	110	12
46	169	28	55	142	35	70	117	40	80	105	36	77	38	88	58	13
66	107	9	83	86	13	111	63	10	122	57	5	75	36	86	36	14
18	49	3	1	25	38	2	32	27	7	31	29	7	14	10	22	25	15
10	19	14	1	17	13	12	21	7	13	21	9	14	18	7	20	10	16
102	74	13	119	47	15	121	42	15	124	40	9	59	42	70	37	17
84	78	24	1	101	54	29	127	29	22	125	27	26	67	40	63	49	18
63	120	17	1	78	89	31	93	77	18	96	75	25	86	49	67	48	19
175	107	56	207	48	62	220	25	67	227	20	47	101	61	103	68	20
99	121	6	104	113	11	115	90	13	122	83	8	52	35	61	68	21
120	176	24	136	138	34	152	114	35	169	106	26	116	79	121	56	22
196	105	12	1	217	82	16	244	52	13	260	42	9	106	91	95	54	23
46	95	22	1	58	70	32	77	43	33	85	41	27	50	37	54	40	24
167	98	14	184	79	9	207	48	11	213	48	10	104	67	98	58	25
169	88	33	1	178	59	35	193	36	31	198	35	32	95	51	93	48	26
91	65	25	96	49	32	121	20	33	118	21	30	66	42	58	42	27
74	90	24	86	71	27	98	54	27	108	49	22	50	40	65	51	28
68	102	15	1	90	70	18	107	56	14	107	52	14	55	45	63	49	29
77	78	49	85	32	63	103	14	54	104	14	45	55	28	61	45	30
58	85	12	68	67	19	79	41	22	87	33	18	38	38	40	48	31
95	65	7	94	52	15	112	32	9	113	34	10	52	37	54	43	32
3588	4952	1198	16	4103	3759	1630	5028	2547	1682	5239	2422	1458	3591	1985	3896	2238	

ELECTION RETURNS FOR STATE OFFICERS, 1936

CARLTON COUNTY

NAMES OF TOWNSHIPS, VILLAGES OR WARDS (In Alphabetical Order)	Total Number of Ballots Cast and Counted	U. S. SENATOR IN CONGRESS	U. S. SENATOR IN CONGRESS (For term beginning Nov. 3, 1936, ending Jan. 3, 1937.)					GOVERNOR			LIEUTENANT GOVERNOR		
		Ernest Lundeen, F.-Labor (For term begin. Jan. 3, 1937, and ending Jan. 3, 1943)	Theodore Christanson, Rep. (For term begin. Jan. 3, 1937, and ending Jan. 3, 1943)	Guy V. Howard, Republican	N. J. Holmberg, Independent Nominated by Petition	Andrew Olaf Devold, Independent-Progressive Nominated by Petition	John G. Alexander, Independent Nominated by Petition	Elmer A. Benson Farmer-Labor	Martin A. Nelson Republican	Earl Stewart, Industrial Nominated by Petition	Gottfrid Lindsten Farmer-Labor	Arthur E. Nelson Republican	A. C. Knudson Democrat
Cloquet—													
1 1st Ward, 1st Precinct.....	404	196	183	136	82	35	28	212	180	2	153	165	63
2 1st Ward, 2nd Precinct.....	480	315	130	99	109	65	42	332	130	3	254	119	71
3 2nd Ward, 1st Precinct.....	621	401	168	125	152	87	29	417	167	1	333	161	79
4 2nd Ward, 2nd Precinct.....	514	300	181	150	133	48	27	304	195	1	217	178	91
5 3rd Ward, 1st Precinct.....	501	365	107	89	122	93	17	378	105	3	335	97	39
6 3rd Ward, 2nd Precinct.....	793	621	142	117	232	144	51	652	127	3	539	118	104
7 Barnum, Village of.....	154	50	101	75	26	12	3	51	104		35	100	12
8 Carlton, Village of.....	347	138	187	141	70	22	18	145	194	2	110	186	31
9 Cromwell, Village of.....	239	172	49	37	60	39	13	192	33	3	161	35	21
10 Kettle River, Village of.....	74	45	27	23	9	11	1	48	24		37	19	11
11 Moose Lake, Village of.....	440	185	223	157	87	32	12	206	216		151	199	44
12 Scanlon, Village of.....	185	133	30	25	47	27	9	146	28		120	22	25
13 Thomson, Village of.....	57	36	13	15	11	13		29	25		23	16	11
14 Wrenshall, Village of.....	87	59	20	22	22	12	5	66	16	2	48	17	13
15 Wright, Village of.....	84	34	44	38	13	4	7	34	47		25	43	10
16 Atkinson, Town of.....	157	88	51	42	44	17	2	94	51		75	54	10
17 Automba, Town of.....	144	122	12	16	26	26	11	130	10	1	116	10	9
18 Barnum, Town of.....	296	199	84	74	69	40	14	209	85		183	86	14
19 Beseman, Town of.....	79	60	18	14	18	14	1	60	19		54	21	4
20 Blackhoof, Town of.....	194	150	38	37	57	38	5	154	39	1	139	40	9
21 Corona, Town of.....	68	58	10	5	21	19	2	60	8		52	13	3
22 Eagle, Town of.....	275	224	31	34	51	59	2	234	31		217	32	4
23 Holyoke, Town of.....	170	106	47	28	52	15	7	115	42	1	93	44	14
24 Kalevala, Town of.....	232	194	32	37	54	29	14	197	29	2	180	32	10
25 Knife Falls, Town of.....	628	491	85	71	142	86	50	518	72	7	444	72	59
26 Lake View, Town of.....	94	70	20	18	27	19	4	76	15	2	68	19	3
27 Mahtowa, Town of.....	199	129	54	42	34	37	3	134	54		121	56	6
28 Mooee Lake, Town of.....	238	187	50	41	50	59	7	181	55	2	166	55	7
29 Perch Lake, Town of.....	193	156	22	15	31	36	8	169	17		124	15	23
30 Sawyer, Town of.....	108	65	19	18	19	12	5	78	20		57	19	13
31 Silver, Town of.....	249	184	47	45	46	29	7	194	44	2	167	48	15
32 Silver Brook, Town of.....	118	99	15	14	34	16	5	96	18		84	18	10
33 Skelton, Town of.....	185	137	40	33	42	40	9	149	32		129	31	11
34 Split Rock, Town of.....	157	78	31	13	33	7	6	96	17		65	21	20
35 Thomson, Town of.....	678	437	182	140	100	103	17	467	178	1	401	171	35
36 Twin Lakes, Town of.....	210	133	72	73	52	33	9	149	61	2	121	60	28
37 Wrenshall, Town of.....	93	42	39	23	17	11	2	55	28		39	32	8
Totals.....	9745	6459	2604	2082	2194	1389	452	6827	2516	41	5636	2424	940

ELECTION RETURNS FOR STATE OFFICERS, 1936

CARLTON COUNTY

SECRETARY OF STATE				STATE TREASURER			ATTORNEY GENERAL			RAILROAD AND WAREHOUSE COMMISSIONER			ASSOCIATE JUSTICES SUPREME COURT			
Paul C. Hartig Farmer-Labor	Mike Holm Republican	Carl Hennemann, Democrat	Vincent R. Dunne, Socialist Nominated by Petition	C. A. Halverson Farmer-Labor	Julius A. Schmahl Republican	Ray M. Lang Democrat	Harry H. Peterson Farmer-Labor	Oscar F. Youngdahl Republican	Thomas Gallagher Democrat	Hjalmer Petersen Farmer-Labor	Frank W. Matson Republican	Arthur N. Coogrove Democrat	Andrew Holt, Nominated Without Party Designation	Edward J. Lee, Nominated Without Party Designation	Royal A. Stone, Nominated Without Party Designation	William H. Vanderburgh Nominated Without Party Designation
124	215	49		140	184	60	149	153	80	148	150	76	170	124	174	126
227	198	50		235	133	72	264	109	78	276	105	62	215	148	201	144
276	232	62	1	303	170	92	338	146	84	356	138	71	268	203	239	157
185	238	65	4	197	200	93	218	163	111	233	154	98	236	159	240	158
288	153	25	1	301	120	33	341	92	32	350	90	26	197	163	182	127
491	206	70		518	156	93	565	119	85	572	113	78	348	294	307	335
31	115	5		34	107	11	40	97	11	55	88	10	54	37	66	51
85	228	22	2	96	210	26	119	186	25	137	162	26	154	84	158	107
147	60	17	1	155	39	27	165	34	25	174	30	21	81	73	97	72
34	29	7		37	22	11	43	15	9	49	12	8	18	19	25	21
112	275	23	3	141	226	40	172	201	34	181	179	37	181	103	170	118
110	44	19	1	119	26	23	126	21	19	129	21	17	74	67	52	39
18	33	4		26	19	5	32	10	7	32	13	4	21	15	25	23
45	26	10	1	51	17	13	56	12	12	57	13	10	37	21	32	35
23	52	5		24	46	6	30	43	7	30	42	7	41	23	35	22
58	77	9	1	67	60	14	80	48	10	88	43	8	73	54	47	44
106	23	9		120	12	6	125	8	6	127	8	5	44	54	43	40
162	111	14		172	95	17	189	84	10	185	79	12	112	89	115	92
41	30	5		50	25	3	54	19	5	56	17	4	28	20	32	23
129	56	8		138	48	9	142	39	9	151	32	6	75	69	50	76
52	14	1		54	12	2	57	9	1	58	7	1	32	26	23	21
212	40	5		213	33	3	221	30	4	223	29	3	91	85	83	70
80	79	3		86	57	10	106	41	10	111	31	12	60	47	63	40
161	63	4	2	173	41	13	197	25	8	195	25	6	70	93	76	70
414	123	49	2	429	87	58	457	71	53	473	63	54	232	205	202	161
63	25	5		65	22	4	69	13	8	76	12	4	51	28	27	29
115	65	7	1	120	57	4	131	48	4	135	46	4	83	51	70	53
155	78	3	2	167	63	7	171	55	6	185	48	3	100	67	102	73
123	25	22		121	17	26	127	16	24	128	14	22	55	53	47	49
50	31	12		54	26	12	59	18	11	60	17	9	28	28	34	30
163	57	14	2	168	48	16	178	43	12	184	39	13	71	90	73	54
81	26	5		86	19	7	91	17	7	91	14	6	47	29	47	28
125	43	13		128	34	12	133	31	12	138	27	8	75	59	73	56
38	58	20		46	37	24	70	15	25	68	15	24	37	30	41	28
388	225	26	1	427	187	30	426	171	26	436	170	30	216	187	200	157
109	80	25		115	65	26	119	60	26	132	56	19	80	70	86	67
34	49	4		32	42	6	42	32	6	49	30	3	36	27	37	27
5055	3482	696	25	5408	2762	914	5902	2294	902	6128	2132	807	3791	2994	3574	2823

ELECTION RETURNS FOR STATE OFFICERS, 1936

CARVER COUNTY

NAMES OF TOWNSHIPS, VILLAGES OR WARDS (In Alphabetical Order)	Total Number of Ballots Cast and Counted	U. S. SENATOR IN CONGRESS		U. S. SENATOR IN CONGRESS (For term beginning Nov. 3, 1936, ending Jan. 3, 1937.)				GOVERNOR			LIEUTENANT GOVERNOR		
		Ernest Lundeen, F.-Labor (For term begin. Jan. 3, 1937, and ending Jan. 3, 1943)	Theodore Christensen, Rep. (For term begin. Jan. 3, 1937, and ending Jan. 3, 1943)	Guy V. Howard, Republican	N. J. Holmberg, Independent Nominated by Petition	Andrew Olaf Devold, Independent-Progressive Nominated by Petition	John G. Alexander, Independent Nominated by Petition	Elmer A. Benson Farmer-Labor	Martin A. Nelson Republican	Earl Stewart, Industrial Nominated by Petition	Gotfrid Lindsten Farmer-Labor	Arthur E. Nelson Republican	A. C. Knudsen Democrat
1 Benton Town.....	367	210	131	116	69	20	13	226	126	4	130	135	56
2 Camden Town.....	265	111	121	94	40	7	8	107	140	7	65	131	50
3 Carver Village.....	237	121	80	44	71	15	5	127	98	1	74	79	37
4 Chanhassen Town.....	648	333	267	173	127	35	20	312	318	201	291	79
5 Chanhassen Village.....	83	69	8	2	21	8	2	73	9	56	1	19
6 Chaska City—1st Ward.....	387	199	174	93	57	10	22	195	158	6	86	149	86
7 Chaska City—2nd Ward.....	369	176	152	117	44	13	12	164	188	4	84	168	76
8 Chaska City—3rd Ward.....	319	94	189	144	39	10	11	84	215	1	45	213	32
9 Chaska Town.....	90	49	26	26	10	5	9	52	35	22	30	27
10 Cologne Village.....	174	126	26	23	42	14	3	144	21	3	79	24	46
11 Dahlgren Town.....	374	171	162	127	61	26	1	140	213	4	93	206	37
12 Hamburg Village.....	95	83	13	18	19	9	3	78	17	1	46	75	14
13 Hancock Town.....	176	91	59	41	32	28	5	84	82	3	59	64	32
14 Hollywood Town.....	384	157	196	148	44	24	11	150	206	5	90	202	59
15 Laketown Town.....	374	162	183	149	43	20	10	161	200	3	104	194	25
16 Mayer Village.....	85	23	57	42	5	2	2	15	65	11	58	10
17 New Germany Village.....	92	40	43	27	12	8	2	37	43	2	23	43	12
18 Norwood Village.....	295	175	108	90	53	12	11	172	129	3	108	115	54
19 San Francisco Town.....	229	95	106	66	45	15	1	90	128	1	59	113	27
20 Victoria Village.....	128	86	33	20	23	1	3	60	57	38	38	18
21 Waconia City—1st Ward.....	358	190	138	132	37	16	11	168	172	2	95	178	45
22 Waconia City—2nd Ward.....	312	203	86	88	46	20	7	164	115	4	84	109	62
23 Waconia Town.....	375	183	159	132	44	28	13	187	176	3	125	173	43
24 Watertown Town.....	455	172	149	178	80	21	13	155	285	2	89	268	48
25 Watertown Village.....	341	143	177	122	59	8	9	152	178	79	175	48
26 Young America Town.....	349	244	84	92	75	32	10	244	95	3	183	104	40
27 Young America Village.....	148	62	76	56	22	3	61	84	34	79	18
Totals.....	7509	3768	2953	2300	1220	410	217	3602	3553	62	2162	3365	1100

ELECTION RETURNS FOR STATE OFFICERS, 1936

CARVER COUNTY

SECRETARY OF STATE				STATE TREASURER			ATTORNEY GENERAL			RAILROAD AND WAREHOUSE COMMISSIONER			ASSOCIATE JUSTICES SUPREME COURT			
Paul C. Hartig Farmer-Labor	Mike Holm Republican	Carl Hennemann, Democrat	Vincent R. Dunne, Socialist Nominated by Petition	C. A. Halverson Farmer-Labor	Julius A. Schmahl Republican	Ray M. Lang Democrat	Harry H. Peterson Farmer-Labor	Oscar F. Youngdahl Republican	Thomas Gallagher Democrat	Hjalmer Petersen Farmer-Labor	Frank W. Matson Republican	Arthur N. Coogrove Democrat	Andrew Holt, Nominated Without Party Designation	Edward J. Lee, Nominated Without Party Designation	Royal A. Stone, Nominated Without Party Designation	William H. Vanderburgh Nominated Without Party Designation
98	207	40	103	183	52	160	125	46	149	124	51	113	91	71	118
48	168	40	56	140	53	73	124	48	67	122	48	77	63	54	76
57	119	33	60	104	39	75	92	29	91	76	23	114	27	67	41
163	374	61	1	195	314	73	226	280	70	228	260	69	278	123	232	168
45	7	24	48	2	23	55	22	53	1	18	33	25	25	26
71	195	65	1	75	172	82	102	127	90	109	120	82	180	43	123	83
64	211	62	1	61	190	81	90	163	75	88	144	70	167	55	116	104
31	240	25	29	227	35	48	210	28	52	198	32	149	38	88	99
17	41	26	16	36	31	23	31	29	22	23	32	36	19	24	21
57	49	53	57	46	62	91	20	44	83	28	41	70	45	55	52
93	235	28	1	91	218	36	113	190	28	122	174	36	189	54	100	81
47	37	8	50	29	12	65	14	12	61	17	12	34	19	24	39
60	74	23	2	61	68	28	65	64	25	76	57	23	60	52	38	41
63	240	55	2	66	221	69	83	195	73	81	191	72	160	107	105	104
75	232	24	1	78	212	32	97	198	25	96	189	25	150	66	103	109
5	69	6	9	60	11	10	60	9	11	58	10	33	18	21	25
11	63	9	18	51	15	21	44	11	22	42	12	29	13	17	25
73	174	41	1	77	149	51	104	120	53	120	105	45	118	77	102	80
46	141	22	55	116	33	61	118	26	83	90	23	151	31	93	31
24	71	16	26	60	22	49	29	19	46	30	20	38	20	28	23
77	223	26	1	84	194	44	104	107	41	107	162	39	118	87	102	107
48	173	50	1	61	154	51	90	111	57	90	96	54	114	60	96	77
98	225	33	101	212	37	148	163	37	142	172	27	115	99	98	108
62	312	47	1	69	293	55	102	262	46	110	241	48	180	102	145	107
48	234	36	56	218	44	82	190	43	86	190	40	141	74	116	76
145	160	31	157	148	33	187	105	35	194	96	38	113	84	83	127
22	90	21	20	90	29	33	77	24	38	73	22	61	22	56	29
1648	4364	905	13	1779	3907	1123	2357	3219	1045	2427	3079	1007	3021	1514	2182	1987

ELECTION RETURNS FOR STATE OFFICERS, 1936

CASS COUNTY

NAMES OF TOWNSHIPS, VILLAGES OR WARDS (In Alphabetical Order)	Total Number of Ballots Cast and Counted	U. S. SENATOR IN CONGRESS		U. S. SENATOR IN CONGRESS (For term beginning Nov. 3, 1936, ending Jan. 3, 1937.)						GOVERNOR		LIEUTENANT GOVERNOR	
		Ernest Lundeen, F.-Labor (For term begin. Jan. 3, 1937, and ending Jan. 3, 1943)	Theodore Christianson, Rep. (For term begin. Jan. 3, 1937, and ending Jan. 3, 1943)	Guy V. Howard, Republican	N. J. Holmberg, Independent Nominated by Petition	Andrew Olaf Devold, Independent-Progressive Nominated by Petition	John G. Alexander, Independent Nominated by Petition	Elmer A. Benson Farmer-Labor	Martin A. Nelson Republican	Earl Stewart, Industrial Nominated by Petition	Gottfrid Lindsten Farmer-Labor	Arthur E. Nelson Republican	A. C. Knudsen Democrat
1 Ansel.....	57	15	36	25	2	1	2	18	35	11	32	7
2 Barclay.....	146	85	41	40	29	9	3	91	51	68	45	13
3 Becker.....	136	68	54	41	22	11	3	82	44	44	48	26
4 Beulah.....	34	14	7	3	3	3	21	7	10	6	4
5 Birch Lake.....	151	54	84	62	24	7	5	48	98	3	32	85	24
6 Blind Lake.....	36	14	18	17	5	4	15	19	1	9	16	5
7 Boy Lake.....	82	63	15	14	7	27	1	62	17	63	16	1
8 Boy River.....	72	54	13	10	13	12	2	57	10	1	51	10	5
9 Bull Moose.....	48	26	16	11	10	9	1	27	19	1	16	18	10
10 Bungo.....	75	43	28	22	17	4	1	37	36	31	34	5
11 Byron.....	94	59	31	25	17	15	2	58	31	43	35	9
12 Crooked Lake.....	91	50	33	32	9	9	3	50	34	2	28	30	24
13 Deerfield.....	51	18	24	11	6	3	1	23	23	12	20	9
14 East Gull Lake.....	54	40	10	9	7	11	2	37	15	33	15	3
15 Fairview.....	63	34	21	17	2	5	5	37	24	27	23	5
16 Gould.....	68	43	14	7	14	5	5	47	14	2	33	14	14
17 Hiram.....	78	41	28	18	12	8	41	33	30	33	5
18 Home Brook.....	74	30	35	21	9	8	1	29	38	26	39	3
19 Inguadona.....	68	30	28	23	12	6	1	31	31	31	25	4
20 Kego.....	137	58	66	58	18	17	1	55	70	1	48	68	13
21 Lake Shore.....	84	35	45	36	9	5	4	31	51	25	51	6
22 Leech Lake.....	57	41	11	12	12	16	4	39	15	34	12	6
23 Lima.....	38	21	11	9	4	5	1	24	13	14	13	6
24 Loon Lake.....	93	62	20	17	14	14	4	66	24	54	24	4
25 Maple.....	136	81	44	37	17	21	2	79	49	1	69	44	2
26 May.....	272	121	131	92	46	19	10	126	133	98	114	23
27 McKinley.....	101	52	36	28	19	9	4	51	45	1	48	34	7
28 Meadow Brook.....	83	23	42	27	9	6	3	27	50	16	38	11
29 Moose Lake.....	58	42	18	10	10	12	3	37	20	32	17	3
30 Onigum.....	68	17	25	9	6	7	4	31	26	3	5	19	19
31 Pike Bay.....	180	103	51	39	27	19	6	115	57	2	76	50	34
32 Pine Lake.....	80	40	27	15	22	1	2	43	30	34	25	7
33 Pine River.....	151	81	59	53	38	15	7	82	61	4	64	60	18
34 Ponto Lake.....	90	59	20	14	10	15	2	61	20	1	48	21	8
35 Poplar.....	148	89	49	44	9	29	2	86	53	4	66	59	10
36 Powers.....	123	59	43	35	24	8	3	62	51	46	44	13
37 Remer.....	87	41	32	26	16	7	1	45	34	1	35	30	17
38 Rogers.....	61	43	10	9	7	5	3	46	14	37	10	7
39 Salem.....	76	44	23	20	5	6	2	49	26	39	25	3
40 Shingobee.....	374	191	152	126	57	33	11	188	170	124	144	79
41 Slater.....	102	65	27	24	19	14	4	70	19	2	54	17	23
42 Smoky Hollow.....	34	17	12	14	5	2	19	14	14	16
43 Sylvan.....	151	74	64	56	25	8	7	76	66	1	56	59	25
44 Thunder Lake.....	44	26	16	16	5	5	1	27	16	21	17	2
45 Torrey.....	42	20	17	6	10	3	1	23	12	2	12	10	13
46 Trelpe.....	51	27	16	19	3	2	2	30	18	24	22	2
47 Turtle Lake.....	100	47	41	26	18	10	6	56	39	1	38	34	16
48 Wabedo.....	81	51	28	18	10	15	49	28	2	46	26	6
49 Wahnena.....	74	61	8	8	14	10	5	59	12	2	46	9	13
50 Walden.....	147	89	37	32	29	11	2	87	50	2	72	41	14
51 Wilkinson.....	139	62	51	40	14	9	8	63	59	2	50	49	13
52 Wilson.....	85	48	28	19	17	11	2	50	28	2	42	23	11
53 Woodrow.....	103	23	61	43	18	1	4	16	78	4	8	60	20

ELECTION RETURNS FOR STATE OFFICERS, 1936

CASS COUNTY

SECRETARY OF STATE				STATE TREASURER			ATTORNEY GENERAL			RAILROAD AND WAREHOUSE COMMISSIONER			ASSOCIATE JUSTICES SUPREME COURT			
Paul C. Hartig Farmer-Labor	Mike Holm Republican	Carl Hennemann, Democrat	Vincent R. Dunne, Socialist Nominated by Petition	C. A. Halverson Farmer-Labor	Julius A. Schmahl Republican	Ray M. Lang Democrat	Harry H. Peterson Farmer-Labor	Oscar F. Youngdahl Republican	Thomas Gallagher Democrat	Hjalmer Petersen Farmer-Labor	Frank W. Matson Republican	Arthur N. Cosgrove Democrat	Andrew Holt, Nominated Without Party Designation	Edward J. Lee, Nominated Without Party Designation	Royal A. Stone, Nominated Without Party Designation	William H. Vanderburgh Nominated Without Party Designation
10	38	3	1	11	33	6	15	32	4	13	33	4	13	8	12	10
67	57	7		65	47	16	76	42	14	77	42	13	45	27	49	38
36	79	14		50	52	18	54	43	25	59	40	18	41	39	38	29
10	17	1		11	11	1	13	6	2	14	6	2	5	4	7	5
21	108	14		27	90	21	31	84	23	35	82	18	24	33	52	34
9	21	2		9	20	3	15	15	2	12	16	4	12	13	12	11
58	22			55	21	1	59	18		59	17		23	32	18	31
43	23	1		49	12	3	51	8	3	48	10	4	19	17	19	15
15	24	7		15	18	10	16	18	11	18	13	11	19	8	17	13
29	35	4		30	32	4	37	31	3	40	28		21	23	25	21
41	43	3		47	31	8	53	31	5	56	28	5	33	28	31	28
18	50	18	1	25	40	23	30	30	25	27	33	23	28	15	38	21
8	31	9		9	22	12	12	21	11	11	21	8	13	8	16	8
29	21	1	1	33	17	1	38	11	1	41	11		19	12	19	18
20	38			27	24	4	33	19	3	31	17	3	13	13	27	14
33	17	10		37	10	11	39	10	10	39	9	11	18	14	22	21
26	41	2		29	34	4	39	25	6	42	24	3	23	16	29	12
25	42	2		25	37	5	28	33	2	28	34	2	19	17	20	12
25	34			32	28	2	29	29		29	27	2	19	14	16	15
46	80	5		46	75	8	46	65	14	54	63	9	36	37	48	35
15	59	7		20	53	8	24	51	7	22	46	9	35	20	35	28
29	17	8		37	11	5	40	11	3	29	10	4	21	17	20	18
13	19	3		19	14	3	15	15	3	19	13	3	11	9	14	8
52	34	1		55	25	4	60	20	4	60	21		34	22	21	23
67	53	2		69	44	7	77	45	2	78	40	5	35	35	36	38
85	156	13		89	149	13	117	114	19	125	102	17	94	75	104	54
38	50	4	1	41	44	10	49	36	5	50	34	5	27	27	33	19
16	46	10	1	15	38	9	14	40	12	23	32	9	20	11	25	17
26	27	1	1	30	23	2	34	15	3	35	16	1	14	16	25	16
3	36	14		6	18	21	10	15	26	10	13	19	13	14	16	13
64	67	25	1	72	58	30	81	48	27	78	47	31	54	40	61	41
33	37	4		36	26	9	39	27	6	41	25	5	20	15	26	26
58	75	10		59	67	17	70	57	12	71	57	10	46	51	45	47
46	31	4		45	24	8	47	20	7	54	16	9	16	16	22	21
61	70	7	3	70	58	10	75	50	14	75	45	12	23	33	42	28
39	58	10	1	42	57	12	44	45	18	53	42	8	27	16	38	28
34	39	9		37	36	9	37	34	10	44	30	7	29	23	35	25
30	19	7		35	16	5	36	12	10	36	12	7	14	10	18	10
31	38	2		37	25	4	43	21	2	40	24	2	23	17	19	10
102	208	43		110	180	58	145	141	58	155	138	48	120	105	137	91
40	32	22		43	23	26	51	20	21	48	19	24	34	17	39	28
9	21	1		11	18		16	14		18	13	1	11	6	14	5
44	83	13		52	70	19	59	63	18	65	58	15	50	39	52	48
15	25			16	20	3	20	16	5	21	14	4	16	12	13	10
9	25	5		8	18	11	16	10	9	21	8	9	11	6	15	11
24	21	1		22	24	2	9	16	1	24	18	1	11	10	16	15
35	52	8		38	41	9	39	39	14	43	32	13	28	28	32	19
42	37	1		44	27	6	44	28	5	44	27	6	27	21	30	19
35	31	3		45	16	10	49	13	9	49	10	7	26	20	31	18
65	65	8		77	43	14	78	34	15	79	32	16	47	39	39	37
47	67	8	2	50	57	10	58	48	11	54	53	10	39	30	26	35
39	33	7		41	25	9	43	21	11	45	20	10	25	23	24	21
9	75	9	2	9	60	16	9	63	17	16	61	11	29	16	43	30

ELECTION RETURNS FOR STATE OFFICERS, 1936

CASS COUNTY—Continued

NAMES OF TOWNSHIPS, VILLAGES OR WARDS (In Alphabetical Order)	Total Number of Ballots Cast and Counted	U. S. SENATOR IN CONGRESS		U. S. SENATOR IN CONGRESS (For term beginning Nov. 3, 1938, ending Jan. 3, 1937.)				GOVERNOR			LIEUTENANT GOVERNOR		
		Ernest Lundeen, F.-Labor (For term begin. Jan. 3, 1937, and ending Jan. 3, 1943)	Theodore Christianson, Rep. (For term begin. Jan. 3, 1937, and ending Jan. 3, 1943)	Guy V. Howard, Republican	N. J. Holmberg, Independent Nominated by Petition	Andrew Olaf Devold, Independent-Progressive Nominated by Petition	John G. Alexander, Independent Nominated by Petition	Elmer A. Benson Farmer-Labor	Martin A. Nelson Republican	Earl Stewart, Industrial Nominated by Petition	Gottfrid Lindgren Farmer-Labor	Arthur E. Nelson Republican	A. C. Knudson Democrat
54 Backus Village.....	147	48	75	48	27	8	59	76	3	30	67	32
55 Bena Village.....	200	88	70	53	16	11	6	91	86	1	48	57	50
56 Boy River Village.....	45	27	11	6	7	4	4	32	11	1	19	12	8
57 Cass Lake Village.....	788	369	290	213	120	51	35	436	271	7	253	241	203
58 Federal Dam Village.....	121	60	46	19	19	3	9	67	37	3	42	25	31
59 Hackensack Village.....	134	52	66	53	16	9	4	60	68	28	66	28
60 Pillager Village.....	178	69	94	78	26	15	5	70	97	47	95	25
61 Pine River Village.....	274	139	108	98	37	20	7	130	132	4	102	126	26
62 Remer.....	184	103	56	44	32	26	6	110	59	1	85	47	23
63 Walker.....	441	184	213	162	73	26	12	197	223	6	108	202	94
Totals.....	7640	3833	2886	2219	1159	695	252	4032	3090	74	2855	2767	1150

CHIPPEWA COUNTY.

1 Big Bend.....	318	251	53	30	42	74	6	254	69	235	54	8
2 Crate.....	165	69	82	76	18	8	5	71	87	2	54	85	13
3 Grace.....	154	115	26	34	27	27	7	120	28	107	27	7
4 Granite Falls Township.....	189	119	63	40	31	32	8	116	71	107	66	9
5 Havelock.....	150	103	35	37	21	21	10	99	49	79	48	11
6 Kragero.....	210	131	67	59	28	46	5	130	78	114	70	7
7 Leentrop.....	211	124	73	52	47	39	3	139	66	116	69	16
8 Lone Tree.....	140	73	59	45	28	14	7	81	55	3	55	54	23
9 Louriston.....	206	138	54	38	51	33	6	152	50	130	52	11
10 Mandt.....	225	186	34	29	30	42	7	188	36	177	33	3
11 Rheiderland.....	142	45	81	48	12	2	3	48	87	36	80	5
12 Rosewood.....	164	124	36	37	31	30	5	125	38	111	40	7
13 Sparta.....	454	331	108	77	110	99	8	334	115	1	304	112	18
14 Stoneham.....	150	47	88	68	19	4	7	58	86	2	34	81	19
15 Tunsberg.....	186	133	48	30	42	48	2	137	48	121	44	12
16 Woods.....	135	80	48	37	34	11	6	83	48	65	43	17
17 Clara City.....	325	135	154	127	54	27	7	142	162	4	89	155	45
18 Granite Falls.....	209	112	75	50	23	18	4	125	78	93	71	19
19 Maynard.....	282	111	152	116	42	20	5	119	151	2	89	146	22
20 Milan.....	298	145	143	94	43	37	4	149	142	2	115	137	19
21 Watson.....	163	108	48	24	32	33	6	121	41	94	40	17
22 Montevideo—1st Ward.....	416	253	135	113	60	78	16	255	154	228	141	23
23 Montevideo—2nd Ward.....	418	196	205	168	74	46	6	203	209	3	145	214	37
24 Montevideo—3rd Ward.....	471	212	236	203	61	65	16	206	255	2	152	254	44
25 Montevideo—4th Ward.....	557	304	234	192	121	89	6	304	242	2	264	243	25
26 Montevideo—5th Ward.....	439	325	94	88	74	119	20	320	111	2	287	98	31
Totals.....	6717	3970	2431	1912	1155	1062	185	4079	2556	25	3401	2457	468

ELECTION RETURNS FOR STATE OFFICERS, 1936

CASS COUNTY—Continued

SECRETARY OF STATE				STATE TREASURER			ATTORNEY GENERAL			RAILROAD AND WAREHOUSE COMMISSIONER			ASSOCIATE JUSTICES SUPREME COURT			
Paul C. Hartig Farmer-Labor	Mike Holm Republican	Carl Hennemann, Democrat	Vincent R. Dunne, Socialist Nominated by Petition	C. A. Halverson Farmer-Labor	Julius A. Schmahl Republican	Ray M. Lang Democrat	Harry H. Peterson Farmer-Labor	Oscar F. Youngdahl Republican	Thomas Gallagher Democrat	Hjalmer Petersen Farmer-Labor	Frank W. Matson Republican	Arthur N. Cogrove Democrat	Andrew Holt, Nominated Without Party Designation	Edward J. Lee, Nominated Without Party Designation	Royal A. Stone, Nominated Without Party Designation	William H. Vanderburgh Nominated Without Party Designation
26	83	21	1	29	25	23	40	62	29	43	59	25	37	35	51	33
35	99	29	2	48	72	38	52	57	44	56	60	34	51	43	58	32
18	19	5		16	14	9	19	10	9	25	7	8	9	13	12	13
202	369	120	1	223	289	158	274	240	152	293	225	150	239	161	255	182
33	53	20		40	40	22	49	25	26	51	23	19	40	19	33	20
19	92	18		23	80	17	37	67	18	35	57	23	29	31	54	25
43	115	10		48	108	17	55	94	15	53	89		61	45	65	43
87	152	22		98	137	24	103	120	32	107	114	28	92	51	93	76
65	85	15		72	66	22	87	54	16	88	48	18	59	48	60	43
87	271	60		107	237	68	119	207	87	145	186	70	175	108	194	99
2439	3865	691	19	2716	3136	938	3100	2709	976	3254	2550	853	2265	1771	2536	1814

CHIPPEWA COUNTY

224	70	4		237	54	7	242	56	7	250	44	3	90	89	94	77
38	106	9		41	94	13	52	81	17	58	79	10	60	38	56	48
99	43	6		106	30	8	110	26	7	107	28	7	42	50	43	31
96	82	8		97	74	11	109	62	10	116	58	3	74	55	78	54
73	58	11	1	77	44	17	81	39	19	90	34	13	43	32	49	38
104	91	6		112	26	7	122	67	8	124	64	6	89	57	68	47
101	95	7		108	85	7	123	66	11	129	55	8	85	59	81	53
50	68	16	1	51	57	26	62	47	24	62	47	20	56	52	52	44
117	71	7		126	53	13	142	45	7	141	42	7	82	66	74	52
181	36	4		182	33	3	184	32	3	185	28	2	74	63	39	52
29	96	1		33	87	3	39	71	2	43	65	6	48	16	40	26
107	47	7		110	42	8	118	37	5	119	35	6	61	57	57	56
277	148	11		290	129	14	310	103	19	322	101	12	182	121	154	127
21	112	11		28	94	18	38	79	20	44	73	16	59	46	64	30
111	61	7		120	51	9	137	38	5	140	33	4	83	55	74	48
54	62	8	1	67	51	10	74	38	13	83	33	9	50	41	60	35
73	192	31		80	182	37	107	139	50	109	134	43	139	71	128	75
88	87	10		91	77	15	108	67	11	110	65	11	61	72	69	32
70	181	15		82	160	17	96	146	18	109	133	14	111	73	112	48
99	166	12		119	138	21	133	133	14	145	124	7	120	61	107	84
81	58	13		91	52	10	102	40	11	101	37	10	60	36	43	44
202	173	20	2	211	167	24	232	143	21	249	120	24	156	116	165	127
136	247	21		142	228	29	159	211	30	173	186	34	193	99	211	107
132	285	36	1	143	258	50	171	238	45	180	220	46	212	121	222	132
229	289	20		252	263	25	269	235	35	282	225	27	238	169	241	151
260	135	26		278	111	33	298	97	32	306	86	27	169	146	164	134
3052	3059	327	6	3274	2640	435	3618	2331	444	3777	2149	375	2637	1861	2545	1752

ELECTION RETURNS FOR STATE OFFICERS, 1936

CHISAGO COUNTY

NAMES OF TOWNSHIPS, VILLAGES OR WARDS (In Alphabetical Order)	Total Number of Ballots Cast and Counted	U. S. SENATOR IN CONGRESS		U. S. SENATOR IN CONGRESS (For term beginning Nov. 3, 1935, ending Jan. 3, 1937.)				GOVERNOR			LIEUTENANT GOVERNOR		
		Ernest Lundeen, F-Labor (For term begin. Jan. 3, 1937, and ending Jan. 3, 1943)	Theodore Christensen, Rep. (For term begin. Jan. 3, 1937, and ending Jan. 3, 1943)	Guy V. Howard, Republican	N. J. Holmberg, Independent Nominated by Petition	Andrew Olaf Devold, Independent-Progressive Nominated by Petition	John G. Alexander, Independent Nominated by Petition	Elmer A. Benson Farmer-Labor	Martin A. Nelson Republican	Earl Stewart, Industrial Nominated by Petition	Gottfrid Lindsten Farmer-Labor	Arthur E. Nelson Republican	A. C. Knudson Democrat
1 Amador, Town of.....	321	190	119	82	67	52	6	189	127	165	133	5
2 Branch, Town of.....	259	144	103	76	46	32	11	126	129	1	116	120	7
3 Center City, Village of.....	177	58	109	62	41	11	3	52	119	34	118	9
4 Chisago City, Village of.....	257	135	110	76	62	24	3	120	135	1	86	144	16
5 Chisago Lake, Town of.....	704	377	284	164	175	75	13	364	312	1	303	302	36
6 Fish Lake, Town of.....	369	306	50	45	87	64	14	293	66	1	266	67	15
7 Franconia, Town of.....	305	142	149	98	82	30	5	146	150	1	123	149	16
8 Harris, Village of.....	296	159	128	89	54	42	2	139	149	2	127	142	11
9 Lent, Town of.....	194	122	57	41	39	28	5	122	61	3	103	58	12
10 Lindstrom, Village of.....	315	174	118	86	72	29	4	154	150	1	114	152	23
11 Nessel, Town of.....	370	274	80	75	101	43	10	278	84	1	241	90	13
12 North Branch, Village of.....	375	187	171	99	82	51	10	164	202	125	191	28
13 Rush City, Village of.....	507	272	193	136	132	38	7	245	237	4	167	225	69
14 Rushseba, Town of.....	305	200	84	69	68	31	8	145	153	1	157	104	26
15 Shafer, Town of.....	300	172	107	72	65	44	5	159	132	2	132	120	21
16 Shafer, Village of.....	69	18	49	29	12	2	17	52	11	50	2
17 Stacy, Village of.....	73	40	24	23	19	4	34	35	1	17	28	18
18 Sunrise, Town of.....	379	202	144	103	75	28	6	211	155	169	146	25
19 Taylors Falls, Village of.....	240	109	115	85	47	18	3	106	124	1	73	126	25
20 Wyoming, Town of.....	268	183	76	55	71	41	2	182	79	150	83	7
21 Wyoming, Village of.....	128	70	47	37	25	18	4	66	55	2	43	50	20
Totals.....	6211	3534	2317	1602	1422	705	121	3312	2706	23	2722	2598	404

ELECTION RETURNS FOR STATE OFFICERS, 1936

CHISAGO COUNTY

SECRETARY OF STATE				STATE TREASURER			ATTORNEY GENERAL			RAILROAD AND WAREHOUSE COMMISSIONER			ASSOCIATE JUSTICES SUPREME COURT			
Paul C. Hartig Farmer-Labor	Mike Holm Republican	Carl Hennemann, Democrat	Vincent R. Dunne, Socialist Nominated by Petition	C. A. Halverson Farmer-Labor	Julius A. Schmahl Republican	Ray M. Lang Democrat	Harry H. Peterson Farmer-Labor	Oscar F. Youngdahl Republican	Thomas Gallagher Democrat	Hjalmer Petersen Farmer-Labor	Frank W. Matson Republican	Arthur N. Coogrove Democrat	Andrew Holt, Nominated Without Party Designation	Edward J. Lee, Nominated Without Party Designation	Royal A. Stone, Nominated Without Party Designation	William H. Vanderburgh Nominated Without Party Designation
147	158	7	162	130	8	184	124	5	178	116	•6	152	57	121	69
104	131	9	1	118	120	8	130	111	7	135	102	10	176	26	114	50
28	129	7	38	115	7	43	120	5	48	108	5	94	21	84	28
72	165	7	1	94	141	10	102	136	9	110	129	7	139	36	107	50
247	389	21	2	303	316	25	323	305	21	339	267	24	353	105	254	133
233	113	8	1	265	73	13	292	62	2	297	50	6	152	79	134	117
103	176	8	129	158	10	132	151	9	139	141	7	142	59	137	63
109	172	8	118	152	7	139	138	4	142	129	5	137	36	107	93
76	90	17	89	63	23	102	59	20	113	55	12	83	39	61	47
102	188	8	117	162	12	129	152	11	141	137	10	171	45	128	61
199	140	11	226	105	17	226	105	264	80	9	171	77	126	90
106	226	24	127	202	27	143	186	24	156	177	16	244	52	173	65
127	290	53	1	156	234	71	209	201	64	226	183	57	186	85	226	103
135	137	19	2	155	97	30	171	87	27	174	84	22	130	60	115	54
121	151	10	1	133	129	16	156	115	8	178	96	7	137	52	100	76
11	55	2	12	50	2	15	49	2	14	48	3	33	3	29	8
12	43	13	16	34	14	24	29	15	26	26	15	37	14	24	19
134	208	14	153	165	27	188	129	24	193	122	21	172	65	123	74
60	156	12	1	67	133	24	98	111	16	92	107	17	114	40	108	54
131	117	6	146	95	6	162	80	5	169	74	5	124	44	108	60
36	70	14	42	59	15	54	46	17	53	48	16	45	26	54	37
2293	3304	278	10	2666	2733	372	3022	2496	295	3187	2279	280	2992	1021	2433	1351

ELECTION RETURNS FOR STATE OFFICERS, 1936

CLAY COUNTY

NAMES OF TOWNSHIPS, VILLAGES OR WARDS (In Alphabetical Order)	Total Number of Ballots Cast and Counted	U. S. SENATOR IN CONGRESS		U. S. SENATOR IN CONGRESS (For term beginning Nov. 3, 1936, ending Jan. 3, 1937.)					GOVERNOR		LIEUTENANT GOVERNOR		
		Ernest Lundeen, F-Labor (For term begin. Jan. 3, 1937, and ending Jan. 3, 1943)	Theodore Christianson, Rep. (For term begin. Jan. 3, 1937, and ending Jan. 3, 1943)	Guy V. Howard, Republican	N. J. Holmberg, Independent Nominated by Petition	Andrew Olaf Devold, Independent-Progressive Nominated by Petition	John G. Alexander, Independent Nominated by Petition	Elmer A. Benson Farmer-Labor	Martin A. Nelson Republican	Earl Stewart, Industrial Nominated by Petition	Gottfrid Lindsten Farmer-Labor	Arthur E. Nelson Republican	A. C. Knudson Democrat
1 Alliance.....	167	98	57	36	42	18	12	111	52	78	44	30
2 Barnesville.....	96	63	18	11	23	10	1	76	16	50	14	18
3 Barnesville City—1st Ward.....	225	106	89	60	34	29	9	120	92	2	76	87	37
4 Barnesville City—2nd Ward.....	261	126	101	66	39	22	10	150	93	1	97	88	43
5 Barnesville City—3rd Ward.....	198	100	66	42	22	16	10	129	56	1	68	59	41
6 Comatock Village.....	72	49	20	15	16	13	3	49	23	28	17	22
7 Cromwell.....	134	83	40	22	22	23	5	95	35	2	74	35	15
8 Dilworth Village.....	481	379	47	52	102	64	42	405	46	1	307	43	81
9 Eglon.....	156	105	38	35	35	25	5	109	38	80	45	13
10 Elmwood.....	158	72	60	42	30	8	11	79	68	2	43	53	35
11 Elkton.....	129	74	40	36	27	17	9	90	36	1	65	37	15
12 Felton.....	81	45	21	19	18	6	1	52	24	35	24	10
13 Felton Village.....	90	48	36	24	15	10	4	53	34	2	34	34	16
14 Flowing.....	56	44	7	8	9	17	2	49	6	42	6	5
15 Glyndon.....	105	63	33	30	19	12	5	71	30	1	55	30	14
16 Glyndon Village.....	153	82	45	30	18	15	7	93	43	1	64	41	15
17 Goose Prairie.....	157	84	47	43	22	32	8	93	49	1	65	47	30
18 Georgetown Twp. and Village.....	202	135	46	46	33	19	9	144	49	3	101	49	29
19 Highland Grove.....	230	157	53	46	40	33	6	173	53	133	54	23
20 Hitterdal Village.....	121	72	43	33	26	14	4	75	46	53	40	18
21 Hagen.....	90	50	31	24	21	10	2	58	28	46	26	5
22 Hawley.....	116	78	28	24	34	7	4	82	29	59	29	20
23 Hawley Village.....	508	271	187	129	62	49	12	313	174	206	177	69
24 Humboldt.....	110	83	21	16	24	23	6	88	21	70	20	14
25 Holy Cross.....	103	66	25	17	23	12	1	73	25	59	26	10
26 Keene.....	93	50	34	25	14	8	1	57	31	2	44	31	11
27 Kragnes.....	141	97	27	26	20	21	4	101	34	87	28	6
28 Kurts.....	113	81	20	22	25	14	7	86	23	1	74	23	13
29 Moorhead Township.....	108	71	25	28	17	6	8	79	23	55	23	11
30 Moorhead—1st Ward.....	470	286	108	77	71	60	32	339	108	4	227	96	71
31 2nd Ward, 1st Precinct.....	417	229	135	96	58	49	27	273	121	3	196	116	68
32 2nd Ward, 2nd Precinct.....	421	235	150	110	73	54	16	264	140	3	187	125	65
33 3rd Ward, 1st Precinct.....	414	239	121	101	63	52	22	283	114	192	118	66
34 3rd Ward, 2nd Precinct.....	468	258	140	109	72	59	26	302	137	4	202	134	66
35 4th Ward, 1st Precinct.....	903	464	338	259	152	94	54	522	350	2	357	321	139
36 4th Ward, 2nd Precinct.....	587	220	325	238	96	32	27	261	309	1	172	310	48
37 Moland.....	111	72	26	18	35	19	3	88	23	73	20	13
38 Morken.....	106	93	5	5	23	24	5	98	7	93	5	4
39 Oakport.....	132	69	44	26	19	17	4	83	43	61	43	12
40 Parke.....	198	107	73	50	29	24	3	106	84	1	81	71	21
41 Riverton.....	80	61	14	12	17	15	4	61	18	44	19	12
42 Sabin Village.....	79	51	16	14	11	7	8	59	14	2	33	14	20
43 Spring Prairie.....	86	62	16	16	14	14	2	66	20	56	13	6
44 Skree.....	136	64	54	28	25	15	2	85	44	59	44	12
45 Tansem.....	196	123	60	27	57	18	1	144	49	115	44	12
46 Ulen.....	129	81	33	26	20	12	4	85	37	2	65	34	17
47 Ulen Village.....	229	127	85	66	39	29	4	138	87	93	84	28
48 Viding.....	58	33	21	16	8	2	1	33	24	23	23	8
Totals.....	9864	5706	3069	2301	1714	1149	453	6443	3006	43	4567	2864	1357

ELECTION RETURNS FOR STATE OFFICERS, 1936

CLAY COUNTY

SECRETARY OF STATE				STATE TREASURER			ATTORNEY GENERAL			RAILROAD AND WAREHOUSE COMMISSIONER			ASSOCIATE JUSTICES SUPREME COURT			
Paul C. Hartig Farmer-Labor	Mike Holm Republican	Carl Hennemann, Democrat	Vincent R. Dunne, Socialist Nominated by Petition	C. A. Halverson Farmer-Labor	Julius A. Schmahl Republican	Ray M. Lang Democrat	Harry H. Peterson Farmer-Labor	Oscar F. Youngdahl Republican	Thomas Gallagher Democrat	Hjalmer Petersen Farmer-Labor	Frank W. Malson Republican	Arthur N. Coagrove Democrat	Andrew Holt, Nominated Without Party Designation	Edward J. Lee, Nominated Without Party Designation	Royal A. Stone, Nominated Without Party Designation	William H. Vanderburgh Nominated Without Party Designation
61	77	19		65	59	25	73	43	29	82	38	24	81	35	49	31
37	37	11		46	23	14	53	10	16	55	11	11	38	13	28	24
66	121	23		74	95	30	82	77	34	87	71	28	72	44	81	49
84	122	24		90	102	32	92	86	44	99	82	33	90	67	93	46
49	93	29		58	68	41	71	56	33	77	50	32	54	53	55	29
21	32	17		29	24	17	37	16	15	42	14	12	33	16	22	14
64	55	11		71	42	9	76	30	13	88	23	10	50	44	42	7
268	86	80		298	50	86	271	33	123	312	32	80	195	146	131	113
72	54	16	1	82	45	12	81	43	10	101	31	9	58	45	27	28
30	88	22		39	69	27	45	52	32	50	53	31	69	25	35	29
55	57	10		57	48	12	64	31	18	63	35	18	32	35	33	30
28	34	9		33	24	11	34	23	12	35	20	9	35	26	17	18
22	52	12		27	39	18	25	29	29	39	28	14	27	22	35	21
36	17			40	11	2	42	6	5	46	4	2	10	20	13	20
37	53	9	1	49	39	8	59	25	12	60	26	9	31	29	23	30
43	72	8		55	50	17	61	46	15	63	37	12	45	39	29	32
58	70	21		62	56	23	75	47	19	88	41	16	60	50	42	29
83	88	19		91	57	32	98	43	40	114	36	34	74	53	42	55
120	84	15	1	123	68	21	146	50	15	158	53	8	73	68	66	57
50	60	7		59	42	11	68	38	7	70	37	5	52	31	29	28
37	48	2		49	28	4	49	24	5	53	18	4	28	30	22	16
47	47	15		53	35	19	62	26	14	72	21	14	45	27	41	21
183	243	36		203	198	49	221	166	55	257	153	46	170	139	123	100
62	31	10		62	26	17	65	19	15	70	19	10	44	36	32	25
44	49	8		62	23	8	64	21	6	71	17	6	48	27	18	29
34	48	8		44	33	9	47	31	9	54	27	7	42	28	20	18
74	45	7		86	31	5	88	24	10	95	20	7	45	43	32	34
63	37	10	2	74	23	9	80	18	8	81	21	6	48	20	24	35
42	48	8		55	26	16	61	26	10	60	22	9	29	28	27	28
188	155	68	1	222	110	76	232	91	83	242	86	68	191	111	113	97
143	167	64		170	123	73	178	108	79	196	98	61	181	120	101	89
150	180	51		180	136	64	187	113	68	213	111	57	200	124	117	86
149	172	54		178	123	67	195	105	76	213	97	61	168	114	126	99
164	195	57	4	197	150	62	216	128	70	236	116	60	198	131	104	90
252	477	112	3	304	379	142	356	304	160	412	271	132	357	221	393	222
120	395	39	2	154	342	42	179	307	50	224	262	47	279	135	220	167
58	44	5		61	34	7	75	22	6	80	21	7	49	36	26	30
87	15	4		90	6	5	90	5	6	90	5	4	42	37	24	30
49	60	10	1	59	49	13	60	36	18	74	36	10	50	36	31	27
71	101	9	1	78	82	14	90	62	14	106	50	14	63	57	36	43
36	32	8		48	20	8	50	17	8	53	14	7	30	19	20	22
27	24	20		32	20	17	34	15	21	40	13	20	30	15	26	15
51	22	5	1	57	20	3	62	12	4	67	15	2	29	22	19	23
43	75	3	1	52	61	7	60	49	6	77	35	4	44	37	28	22
95	84	7	1	113	57	7	117	45	9	136	32	3	61	42	40	37
55	58	7		65	42	11	76	33	10	83	30	8	37	48	27	38
90	115	13		99	91	16	105	82	19	122	72	12	75	69	59	54
19	27	5		21	25	6	24	21	8	24	22	7	19	15	18	10
3717	4346	1007	20	4316	3304	1224	4676	2699	1368	5230	2425	1090	3781	2628	2757	2232

ELECTION RETURNS FOR STATE OFFICERS, 1936

CLEARWATER COUNTY

NAMES OF TOWNSHIPS, VILLAGES OR WARDS (In Alphabetical Order)	Total Number of Ballots Cast and Counted	U. S. SENATOR IN CONGRESS		U. S. SENATOR IN CONGRESS (For term beginning Nov. 3, 1936, ending Jan. 3, 1937.)					GOVERNOR			LIEUTENANT GOVERNOR		
		Ernest Lundeen, F.-Labor (For term begin. Jan. 3, 1937, and ending Jan. 3, 1943)	Theodore Christensen, Rep. (For term begin. Jan. 3, 1937, and ending Jan. 3, 1943)	Guy V. Howard, Republican	N. J. Holmberg, Independent Nominated by Petition	Andrew Olaf Devold, Independent-Progressive Nominated by Petition	John G. Alexander, Independent Nominated by Petition	Elmer A. Benson Farmer-Labor	Martin A. Nelson Republican	Earl Stewart, Industrial Nominated by Petition	Gottfrid Lindsten Farmer-Labor	Arthur E. Nelson Republican	A. C. Knudson Democrat	
1 Bear Creek Township.....	111	78	21	10	23	15	3	87	20	1	74	13	6	
2 Clover Township.....	83	32	22	17	8	6	5	37	23		22	21	12	
3 Copley Township.....	213	160	34	25	60	39	7	170	36		139	36	23	
4 Dudley Township.....	134	102	25	24	26	18	7	108	25		93	20	6	
5 Eddy Township.....	311	267	25	21	58	90	13	282	20		270	21	4	
6 Falk Township.....	156	102	20	20	24	16	12	115	25	2	75	24	34	
7 Greenwood Township.....	93	74	13	10	23	14	4	76	13		67	16	4	
8 Haugaard Township.....	41	36	1	1	8	14		40	1		38	1		
9 Holst Township.....	209	157	39	30	32	58	8	157	41		144	35	13	
10 Itasca Township.....	241	186	36	30	44	30	11	183	48		180	42	15	
11 La Prairie Township.....	115	90	14	17	19	16	3	93	11		64	9	26	
12 Leon Township.....	251	158	72	46	54	53	4	173	70	1	136	67	10	
13 Minerva Township.....	127	94	23	15	27	29	4	105	20		89	17	12	
14 Moose Creek Township.....	112	83	24	26	16	22	3	91	19		68	24	10	
15 Nora Township.....	177	130	36	30	36	30	6	143	29	1	131	29	13	
16 Pine Lake Township.....	238	154	68	42	50	45	5	167	61	1	148	56	17	
17 Popple Township.....	208	167	22	20	55	39	6	178	22	1	153	21	14	
18 Rice Township.....	122	95	19	21	25	20	3	95	24	1	80	22	7	
19 Sinclair Township.....	132	88	31	28	20	11	6	96	32	1	84	31	6	
20 Shevlin Township.....	168	133	21	19	20	52	7	137	23	1	128	21	7	
21 Winsor Township.....	175	111	38	24	47	17	4	123	43	1	99	42	11	
22 Bagley Village.....	562	267	240	184	98	55	9	297	240	1	223	246	59	
23 Clearbrook Village.....	197	115	72	34	54	33	6	121	73		105	71	14	
24 Gonvick Village.....	144	41	91	57	19	10	2	52	86		35	84	12	
25 Leonard Village.....	41	23	14	7	8	5	2	25	16		15	15	5	
26 Shevlin Village.....	105	66	26	24	6	21	8	71	29	1	58	24	16	
Totals.....	4446	3009	1047	782	860	758	148	3222	1050	13	2718	1008	356	

COOK COUNTY

1 Colvill.....	63	48	10	5	23	12		51	11		44	9	4
2 Grand Marais.....	75	52	12	10	13	17	3	57	11	1	50	11	7
3 Grand Portage.....	80	45	27	9	10	7	2	54	19	1	35	21	12
4 Havland.....	125	56	48	38	27	13	4	67	48	1	53	45	7
5 Lutsen.....	73	37	28	20	9	13		36	31	2	29	25	6
6 Maple Hill.....	108	63	22	17	24	8	3	72	24		55	23	12
7 Mineral Center.....	74	42	24	17	9	3	8	43	26		32	18	10
8 Rosebush.....	100	47	42	23	17	13	6	56	40		40	42	14
9 Schroeder.....	46	26	17	10	5	7	2	25	21		19	19	4
10 Tofte.....	79	43	29	28	8	10	5	41	35		31	30	10
11 Village of Grand Marais.....	444	177	206	165	52	39	15	203	211	3	132	196	60
Totals.....	1267	636	465	342	197	142	48	705	477	8	520	439	146

ELECTION RETURNS FOR STATE OFFICERS, 1936

CLEARWATER COUNTY

SECRETARY OF STATE				STATE TREASURER			ATTORNEY GENERAL			RAILROAD AND WAREHOUSE COMMISSIONER			ASSOCIATE JUSTICES SUPREME COURT			
Paul C. Hartig Farmer-Labor	Mike Holm Republican	Carl Hennemann, Democrat	Vincent R. Dunne, Socialist Nominated by Petition	C. A. Halverson Farmer-Labor	Julius A. Schmahl Republican	Ray M. Lang Democrat	Harry H. Peterson Farmer-Labor	Oscar F. Youngdahl Republican	Thomas Gallagher Democrat	Hjalmer Petersen Farmer-Labor	Frank W. Matoon Republican	Arthur N. Coe Democrat	Andrew Holt, Nominated Without Party Designation	Edward J. Lee, Nominated Without Party Designation	Royal A. Stone, Nominated Without Party Designation	William H. Vanderburgh Nominated Without Party Designation
64	31	4	74	19	6	79	14	3	77	11	2	35	15	36	23
18	29	11	1	23	23	9	25	22	8	26	18	9	18	21	17	12
131	58	9	1	148	35	13	160	28	15	162	26	15	70	58	64	64
87	41	1	90	29	6	96	21	4	99	18	4	45	32	44	27
264	35	1	272	22	2	278	19	281	18	136	99	96	79
67	52	22	78	23	35	88	22	30	87	21	23	44	38	53	40
66	18	4	69	14	4	71	14	4	71	14	4	38	24	29	23
39	1	1	40	1	40	39	2	14	21	8	19
140	54	5	144	44	6	150	38	4	154	32	7	78	53	59	49
153	59	11	2	162	48	15	167	30	18	176	31	17	89	73	69	57
52	33	13	1	67	15	19	80	7	14	78	6	17	37	30	36	34
134	88	5	127	78	15	145	73	4	156	58	5	78	63	55	45
83	28	10	90	21	10	96	14	9	100	13	8	33	24	47	39
68	33	7	71	29	7	73	26	7	77	26	3	38	29	21	32
124	42	9	127	34	10	133	30	8	139	25	9	78	62	56	60
128	88	10	141	60	15	154	51	7	162	47	11	101	74	53	57
142	45	9	152	26	15	163	16	13	162	17	14	78	66	62	60
75	30	4	1	81	25	6	82	21	8	85	21	2	43	40	43	31
77	42	3	1	83	33	6	89	31	3	90	28	4	44	40	34	24
125	26	8	130	20	8	131	19	7	133	19	7	57	65	48	57
81	65	10	98	46	17	114	33	10	121	30	8	64	58	35	47
194	299	41	211	264	51	251	219	49	266	205	46	216	133	227	154
89	90	9	1	79	73	16	108	72	7	121	62	5	88	47	74	40
30	96	8	33	90	8	38	81	8	43	75	7	52	23	49	30
13	21	3	16	16	4	19	14	4	22	13	2	14	13	16	9
55	34	10	58	29	13	63	25	13	67	19	12	28	33	26	32
2499	1438	227	9	2664	1117	316	2893	940	257	2994	855	241	1616	1234	1357	1144

COOK COUNTY

35	20	5	41	11	5	46	11	3	48	9	3	22	21	26	17
43	17	6	48	14	8	52	10	8	51	10	6	34	22	29	13
29	38	6	35	20	12	40	14	14	43	15	11	28	21	25	20
44	63	6	48	49	10	53	50	7	57	47	9	52	20	52	30
23	41	2	26	35	2	41	26	5	32	23	4	23	15	26	17
42	41	9	1	47	31	10	55	19	14	62	16	11	26	28	25	23
27	36	5	31	25	6	38	15	7	38	17	9	20	25	20	17
33	53	10	38	41	13	45	40	11	47	38	12	39	25	39	30
12	28	2	13	27	2	19	20	2	20	18	2	19	8	22	10
28	40	5	32	33	8	42	29	7	40	28	6	28	23	32	17
94	276	29	105	232	56	144	193	52	154	177	56	167	99	190	123
410	653	85	1	464	518	132	565	427	130	592	398	129	458	307	486	317

ELECTION RETURNS FOR STATE OFFICERS, 1936

COTTONWOOD COUNTY

NAMES OF TOWNSHIPS, VILLAGES OR WARDS (In Alphabetical Order)	Total Number of Ballots Cast and Counted	U. S. SENATOR IN CONGRESS	U. S. SENATOR IN CONGRESS (For term beginning Nov. 3, 1936, ending Jan. 3, 1937.)				GOVERNOR			LIEUTENANT GOVERNOR			
		Ernest Lundeen, F.-Labor (For term begin. Jan. 3, 1937, and ending Jan. 3, 1943)	Theodore Christianson, Rep. (For term begin. Jan. 3, 1937, and ending Jan. 3, 1943)	Guy V. Howard, Republican	N. J. Holmberg, Independent Nominated by Petition	Andrew Olaf Devold, Independent-Progressive Nominated by Petition	John G. Alexander, Independent Nominated by Petition	Elmer A. Benson Farmer-Labor	Martin A. Nelson Republican	Earl Stewart, Industrial Nominated by Petition	Gottfrid Lindsten Farmer-Labor	Arthur E. Nelson Republican	A. C. Knudson Democrat
1 Amboy.....	209	105	82	55	36	10	7	124	69	1	89	57	41
2 Amo.....	212	91	95	63	46	9	9	106	92	4	57	89	45
3 Ann.....	213	145	58	47	53	24	6	161	48	1	137	50	20
4 Carson.....	281	87	169	123	34	13	2	99	171	1	64	157	22
5 Dale.....	197	118	52	38	44	13	6	140	45	4	94	45	48
6 Delton.....	137	83	43	30	29	8	2	96	41	2	60	42	21
7 Germantown.....	252	163	64	51	55	26	7	184	66		144	67	15
8 Great Bend.....	281	116	139	91	58	17	9	122	149	2	76	115	55
9 Highwater.....	232	146	76	51	47	31	5	151	77		136	80	9
10 Lakeside.....	203	78	104	82	43	3	6	80	113		57	99	35
11 Midway.....	240	91	113	89	33	5	6	110	117	1	63	108	30
12 Mountain Lake Township.....	221	65	127	103	21	6		63	142	1	31	129	26
13 Rose Hill.....	235	179	36	32	68	32	11	199	31		151	29	37
14 Selma.....	182	94	70	50	36	10	7	100	76	2	66	67	29
15 Southbrook.....	117	71	29	22	27	6	11	82	34	2	55	23	31
16 Springfield.....	192	101	63	40	42	8	8	114	58	4	65	46	60
17 Storden Township.....	221	123	94	59	54	13	6	127	92	2	94	89	35
18 Westbrook Township.....	269	150	105	81	70	13	10	162	100	3	128	92	36
19 Bingham Lake Village.....	124	33	73	51	18	1	4	35	80		18	78	13
20 Jeffers Village.....	251	89	121	60	40	7	7	117	120		64	95	57
21 Mountain Lake Village.....	676	192	380	307	68	20	8	202	424	1	121	387	60
22 Storden Village.....	167	43	117	79	35	6	3	68	98		42	98	18
23 Westbrook Village.....	340	167	150	104	54	20	8	189	144	2	130	141	42
City of Windom—													
24 1st Ward, 1st Precinct.....	306	123	154	118	45	17	4	130	162		87	156	30
25 1st Ward, 2nd Precinct.....	304	120	150	118	51	20	5	126	166	1	82	155	36
26 2nd Ward, 1st Precinct.....	414	200	176	129	87	35	6	205	196		162	169	49
27 2nd Ward, 2nd Precinct.....	387	153	205	130	67	28	13	143	230	2	97	193	64
Totals.....	6863	3126	3045	2203	1261	400	176	3435	3144	36	2370	2856	964

ELECTION RETURNS FOR STATE OFFICERS, 1936

COTTONWOOD COUNTY

SECRETARY OF STATE				STATE TREASURER			ATTORNEY GENERAL			RAILROAD AND WAREHOUSE COMMISSIONER			ASSOCIATE JUSTICES SUPREME COURT			
Paul C. Hartig Farmer-Labor	Mike Holm Republican	Carl Hennemann, Democrat	Vincent R. Dunne, Socialist Nominated by Petition	C. A. Halverson Farmer-Labor	Julius A. Schmahl Republican	Ray M. Lang Democrat	Harry H. Peterson Farmer-Labor	Oscar F. Youngdahl Republican	Thomas Gallagher Democrat	Hjalmer Petersen Farmer-Labor	Frank W. Matson Republican	Arthur N. Cosgrove Democrat	Andrew Holt, Nominated Without Party Designation	Edward J. Lee, Nominated Without Party Designation	Royal A. Stone, Nominated Without Party Designation	William H. Vanderburgh Nominated Without Party Designation
64	93	28		105	62	23	100	52	27	103	49	29	73	39	62	41
47	125	28	1	95	80	20	71	84	39	78	77	34	78	55	88	42
116	81	10		160	41	10	143	43	13	158	37	10	83	55	67	45
59	182	11		76	159	12	80	138	16	91	123	10	88	46	73	56
81	72	30		112	46	31	105	39	37	107	38	34	69	45	55	52
50	64	16	1	71	35	23	59	34	32	72	33	19	51	24	57	28
125	97	11	1	176	58	7	162	58	6	166	51	6	113	51	79	69
69	159	30		122	106	34	94	100	50	94	101	35	100	65	109	57
123	93	4		180	46	3	146	66	7	160	60	4	103	62	83	52
41	117	27		74	89	28	53	94	35	58	96	31	92	43	95	39
52	146	20		97	99	19	81	90	30	83	90	25	84	49	100	42
29	150	19		41	130	21	38	119	20	39	115	19	46	38	61	45
138	57	31		187	26	14	153	26	39	167	18	25	87	54	64	64
45	102	24	1	77	63	23	64	67	30	73	57	27	61	39	77	50
38	43	23	1	59	27	23	53	20	32	58	17	28	38	33	35	26
48	89	38	2	84	46	45	78	40	48	78	38	44	70	41	63	36
75	118	22		128	73	20	99	85	28	115	80	18	73	54	69	48
102	132	19		148	84	24	132	93	26	143	78	25	103	59	120	56
13	82	13		27	72	11	22	71	13	22	74	13	74	13	56	20
40	157	27		75	109	40	66	92	48	77	87	40	73	40	90	51
95	454	39	1	146	395	39	157	337	46	161	345	45	210	109	228	113
23	122	13		56	94	10	42	100	11	54	90	10	61	37	71	62
104	178	38	1	154	141	28	143	136	35	145	123	34	92	74	116	65
74	182	17	2	108	141	25	102	149	23	109	136	23	118	59	143	57
71	185	24		111	137	28	90	141	38	102	136	30	119	61	116	62
135	224	26		197	150	42	170	159	47	181	145	39	141	95	154	91
83	225	47	2	127	184	48	111	177	61	122	164	58	169	80	166	78
1940	3729	635	13	2993	2693	660	2614	2630	537	2813	2458	715	2469	1420	2497	1427

ELECTION RETURNS FOR STATE OFFICERS, 1936

CROW WING COUNTY

NAMES OF TOWNSHIPS, VILLAGES OR WARDS (In Alphabetical Order)	Total Number of Ballots Cast and Counted	U. S. SENATOR IN CONGRESS				U. S. SENATOR IN CONGRESS (For term beginning Nov. 3, 1936, ending Jan. 3, 1937.)				GOVERNOR			LIEUTENANT GOVERNOR		
		Ernest Lundeen, F-Labor (For term begin. Jan. 3, 1937, and ending Jan. 3, 1943)	Theodore Christianson, Rep. (For term begin. Jan. 3, 1937, and ending Jan. 3, 1943)	Guy V. Howard, Republican	N. J. Holmberg, Independent Nominated by Petition	Andrew Olaf Devold, Independent-Progressive Nominated by Petition	John G. Alexander, Independent Nominated by Petition	Elmer A. Benson Farmer-Labor	Martin A. Nelson Republican	Earl Stewart, Industrial Nominated by Petition	Gottfrid Lindsten Farmer-Labor	Arthur E. Nelson Republican	A. C. Knudsen Democrat		
1 Brainerd—1st Ward.....	556	319	211	176	89	65	29	320	220	4	245	222	64		
2 2nd Ward—1st Precinct.....	645	215	378	288	91	37	29	227	396	1	141	375	82		
3 2nd Ward—2nd Precinct.....	547	271	248	208	75	73	24	283	249	1	207	237	69		
4 3rd Ward—1st Precinct.....	630	439	152	145	104	127	26	443	159	5	376	156	68		
5 3rd Ward—2nd Precinct.....	871	278	69	65	51	79	16	282	75	2	236	71	40		
6 4th Ward.....	754	554	160	146	165	141	40	544	191	4	472	164	69		
7 5th Ward.....	744	462	238	213	120	117	35	455	270	6	358	256	94		
8 Town of Allen.....	81	55	19	14	7	22	2	58	20		50	19	2		
9 Town of Baxter.....	85	49	26	20	16	10	6	46	32		33	28	12		
10 Town of Bay Lake.....	184	86	88	67	24	21	6	94	88	1	68	91	16		
11 Town of Center.....	75	35	34	27	8	5	4	34	39	1	24	32	13		
12 Town of Crow Wing.....	123	65	43	39	19	10	6	70	44	3	47	45	14		
13 Village of Crosby, 1st Precinct.....	721	362	280	232	107	61	23	371	307	8	263	281	116		
14 Village of Crosby, 2nd Precinct.....	483	327	95	89	86	55	25	350	105		261	99	75		
15 Village of Cuyuna.....	78	44	26	21	8	4	1	44	30		35	26	13		
16 Precinct of Davenport.....	176	98	60	49	19	21	7	100	63	1	70	53	24		
17 Town of Daggett Brook.....	186	109	65	51	27	22	9	107	70	2	96	67	15		
18 Town of Dean Lake.....	56	25	27	17	13	12	1	24	26	2	18	23	12		
19 Town of Deerwood.....	240	152	73	50	41	46	3	151	80	3	122	79	25		
20 Village of Deerwood.....	283	147	120	87	49	24	12	144	136	3	109	119	32		
21 Town of Emily.....	105	34	55	48	14	1	2	34	60	2	19	50	19		
22 Town of Fairfield.....	59	30	13	10	10	2	8	32	13		18	11	17		
23 Town of Ft. Ripley.....	78	51	13	9	14	9	7	56	13	2	40	15	16		
24 Village of Ft. Ripley.....	57	25	25	14	11	4	5	28	23	1	19	21	7		
25 Town of Gail Lake.....	32	18	9	6	8	3	3	15	15	1	13	9	9		
26 Town of Garrison.....	224	142	62	46	40	15	12	146	78		100	60	39		
27 Town of Irondale No. 1.....	239	155	52	42	30	46	5	175	49		143	48	23		
28 Town of Irondale No. 2.....	98	78	18	10	25	11	4	81	16		63	16	10		
29 Town of Ideal.....	129	59	58	52	16	9	7	58	63	2	50	59	13		
30 Village of Ironton.....	365	225	113	104	55	43	25	211	150	4	152	128	61		
31 Village of Jenkins.....	99	37	42	36	7	9	4	43	44	2	24	37	29		
32 Town of Jenkins.....	59	19	35	27	6	5	4	17	37	2	11	35	5		
33 Precinct of Kennedy's.....	64	39	14	20	10	2	3	39	22		31	22	5		
34 Town of Lake Edward.....	194	113	62	52	31	14	10	122	66		80	59	33		
35 Town of Little Pine.....	40	8	29	25	2	1		6	34		3	33	3		
36 Town of Long Lake.....	225	119	91	70	35	25	6	127	88	4	97	85	20		
37 Town of Mission.....	104	53	31	29	14	12	1	61	35	1	40	28	22		
38 Town of Maple Grove.....	133	61	53	44	25	7	4	67	62		47	53	21		
39 Village of Manganese.....	32	21	4	4	4	3	1	26	4		19	4	3		
40 Town of Nokay Lake.....	135	85	33	26	17	15	6	90	40	1	73	35	16		
41 Town of Oak Lawn.....	205	126	59	37	45	24	14	149	53	3	99	49	42		
42 Town of Pelican.....	58	29	23	17	8	7	1	33	23		26	22	7		
43 Town of Perry Lake.....	42	27	6	6	12	2	1	32	6		17	8	8		
44 Town of Platte Lake.....	95	38	48	28	12	10	1	38	52		28	45	12		
45 Village of Pequot.....	209	119	66	60	23	25	5	119	79	2	79	72	30		
46 Town of Rabbit Lake.....	74	44	27	22	12	4	4	43	28	2	37	26	7		
47 Town of Roosevelt.....	98	50	35	27	8	8	8	53	38	6	33	27	27		
48 Town of Ross Lake.....	58	49	3	2	11	9	3	51	3		39	4	7		
49 Town of Sibley.....	138	92	36	33	30	19	4	94	42		73	38	14		
50 Town of Smiley.....	173	61	93	75	19	12	5	56	111		39	95	19		
51 Town of St. Mathias.....	121	72	28	26	19	12		61	43	7	52	27	16		
52 Town of Timothy.....	68	30	35	29	8	3		31	36		24	32	4		
53 Village of Trommald.....	57	53	2		10	13	2	53	3		45	3	7		
54 Town of Watertown.....	100	42	45	29	14	5	8	44	46	3	29	41	22		
55 Town of Wolford.....	40	31	2	2	5	14	3	34	2		32	2	2		
Totals.....	11025	6327	3732	3070	1729	1355	480	6473	4077	92	4925	3742	1450		

ELECTION RETURNS FOR STATE OFFICERS, 1936

CROW WING COUNTY

SECRETARY OF STATE				STATE TREASURER			ATTORNEY GENERAL			RAILROAD AND WAREHOUSE COMMISSIONER			ASSOCIATE JUSTICES SUPREME COURT			
Paul C. Hartig Farmer-Labor	Mike Holm Republican	Carl Hennemann, Democrat	Vincent R. Dunne, Socialist Nominated by Petition	C. A. Halverson Farmer-Labor	Julius A. Schmahl Republican	Ray M. Lang Democrat	Harry H. Peterson Farmer-Labor	Oscar F. Youngdahl Republican	Thomas Gallagher Democrat	Hjalmer Petersen Farmer-Labor	Frank W. Malson Republican	Arthur N. Cogrove Democrat	Andrew Holt, Nominated Without Party Designation	Edward J. Lee, Nominated Without Party Designation	Royal A. Stone, Nominated Without Party Designation	William H. Vanderburgh Nominated Without Party Designation
207	285	36	2	240	242	50	267	215	54	270	211	48	182	168	198	157
105	454	57	3	110	426	75	151	378	72	152	367	79	261	120	320	191
160	307	52	3	187	267	65	205	240	74	218	224	64	195	137	223	173
320	235	47	1	362	183	56	381	166	59	387	159	56	179	191	203	212
211	113	27	1	245	76	33	263	68	25	254	66	25	94	123	92	98
399	274	49	1	451	201	69	483	172	56	504	163	55	210	274	238	243
301	341	69	2	341	288	74	365	256	79	389	239	75	231	192	266	207
43	28	1		47	23		46	19	1	51	17		19	21	24	19
31	39	11		34	32	13	40	27	12	34	29	15	19	33	29	19
55	117	12		67	99	11	70	94	15	75	85	12	56	33	60	59
18	43	9		19	39	11	21	34	14	27	31	7	18	14	19	16
51	57	8		57	44	6	55	49	8	55	42	10	37	25	40	35
214	377	76	1	248	304	100	275	266	113	289	258	109	234	158	239	175
236	159	46		249	118	68	268	102	63	285	93	54	154	110	117	125
31	38	6		31	38	13	39	29	9	36	26	8	20	14	20	21
63	85	9		74	65	22	82	54	18	80	62	16	43	36	51	43
82	76	19		88	67	24	87	68	20	86	65	21	42	41	59	48
16	26	11		22	19	13	21	19	14	20	19	14	18	16	23	12
113	104	11		126	82	16	138	72	15	146	68	13	73	66	64	67
90	157	22		100	137	30	114	115	31	113	125	24	101	53	108	68
17	69	8	1	22	57	13	25	53	13	25	53	12	22	29	27	34
17	26	10		18	13	13	21	13	13	21	13	13	18	9	16	15
25	26	17	2	33	17	20	38	15	18	38	15	17	17	18	15	20
12	35	2	2	17	24	6	13	21	11	18	18	6	14	14	17	11
10	16	3	1	14	10	8	14	10	5	19	7	3	6	10	8	12
88	101	21		107	64	32	104	59	28	120	56	24	67	49	60	56
131	83	9		141	59	19	150	50	16	149	43	22	75	65	57	60
60	28	5		63	21	7	66	22	6	73	15	4	26	28	29	21
45	72	5		48	66	8	54	56	11	54	58	10	48	32	40	27
125	187	40	2	135	142	60	149	124	68	156	114	67	118	81	138	102
23	50	18		22	46	20	28	40	20	25	39	22	24	22	33	26
11	39	5		11	35	9	15	32	7	15	31	6	17	15	21	14
17	38	5		24	28	5	28	23	4	30	23	5	17	24	11	15
58	107	18		66	78	29	84	61	27	86	64	25	49	39	51	43
3	34			2	33	3	4	30	3	6	30	1	13	7	12	10
85	112	15		94	96	16	101	83	20	102	85	16	60	64	52	56
31	48	15	2	37	39	16	41	29	23	41	27	21	35	18	43	21
41	67	13		51	55	11	54	50	12	55	49	10	40	34	31	28
14	12			14	8	3	20	4	1	18	6	2	9	3	7	3
58	54	10	1	75	36	7	74	35	12	80	32	8	35	36	30	45
88	80	34	1	103	52	44	112	49	39	117	44	34	66	51	59	63
24	31	2		27	21	4	28	23	3	31	18	5	28	9	25	15
15	16	5		15	13	6	19	5	6	22	4	6	16	11	8	13
26	59	4		24	50	11	29	44	8	31	42	8	24	26	31	24
79	92	25		82	79	29	82	80	24	99	65	21	63	42	55	54
29	35	7		33	34	6	42	27	4	41	28	3	23	26	25	30
25	58	12	1	28	39	19	36	26	24	34	30	23	33	22	34	23
40	11	3		42	6	5	44	5	4	42	3	4	20	9	16	9
62	63	4	2	72	46	12	77	39	11	83	31	11	55	42	47	31
29	123	11		36	105	18	43	94	22	43	90	20	57	31	65	36
49	42	12	1	46	32	17	44	30	20	49	27	14	27	27	27	18
19	44	1		25	35	2	28	31	4	33	29	1	25	10	30	18
40	7	5		43	2	8	45	2	6	45	1	8	10	14	11	11
29	52	14		25	42	17	30	36	18	31	38	18	35	27	29	22
29	8	2		30	2	4	30	2	4	29	2	5	10	9	8	10
4200	5240	938	29	4723	4235	1256	5143	3746	1267	5332	3579	1180	3388	2778	3561	2984

ELECTION RETURNS FOR STATE OFFICERS, 1936

DAKOTA COUNTY

NAMES OF TOWNSHIPS, VILLAGES OR WARDS (In Alphabetical Order)	Total Number of Ballots Cast and Counted	U. S. SENATOR IN CONGRESS		U. S. SENATOR IN CONGRESS (For term beginning Nov. 3, 1936, ending Jan. 3, 1937.)				GOVERNOR			LIEUTENANT GOVERNOR		
		Ernest Lundeen, F.-Labor (For term begin. Jan. 3, 1937, and ending Jan. 3, 1943)	Theodore Christianson, Rep. (For term begin. Jan. 3, 1937, and ending Jan. 3, 1943)	Guy V. Howard, Republican	N. J. Holmberg, Independent Nominated by Petition	Andrew Olaf Devold, Independent-Progressive Nominated by Petition	John G. Alexander, Independent Nominated by Petition	Elmer A. Benson Farmer-Labor	Martin A. Nelson Republican	Earl Stewart, Industrial Nominated by Petition	Gottfrid Lindsten Farmer-Labor	Arthur E. Nelson Republican	A. C. Knudson Democrat
1 Burnsville.....	230	146	53	44	41	33	13	140	72	2	93	61	46
2 Castle Rock.....	308	105	172	115	35	14	4	99	194	60	175	27
3 Douglas.....	212	131	43	24	16	18	14	134	55	1	73	46	30
4 Eagan.....	337	176	118	89	59	29	18	209	167	4	127	128	38
5 Empire.....	252	137	84	67	53	11	9	125	111	3	76	96	46
6 Eureka.....	329	94	215	147	37	15	3	98	225	4	57	222	25
7 Farmington—1st Ward.....	306	148	113	94	47	25	11	158	129	83	125	45
8 Farmington—2nd Ward.....	458	205	222	178	68	26	8	207	234	2	117	232	68
9 Greenvale.....	249	90	116	77	43	14	10	102	120	4	55	117	41
10 Hampton.....	191	87	85	57	22	6	2	71	100	1	36	84	14
11 Hampton Village.....	121	71	29	14	16	10	3	68	36	1	32	26	18
12 Hastings—1st Ward.....	336	211	67	46	42	25	21	217	94	3	138	62	58
13 2nd Ward, 1st Precinct.....	283	154	86	69	42	13	6	150	112	3	79	102	50
14 2nd Ward, 2nd Precinct.....	301	167	89	76	43	19	16	158	118	6	97	101	62
15 3rd Ward, 1st Precinct.....	457	202	199	172	62	30	20	185	246	1	118	209	66
16 3rd Ward, 2nd Precinct.....	430	202	179	144	56	29	13	181	226	1	97	195	82
17 4th Ward.....	365	202	117	97	52	32	15	185	155	4	129	141	41
18 Inver Grove.....	515	294	163	124	111	37	27	302	195	3	223	172	59
19 Inver Grove Village.....	204	150	30	27	40	19	13	167	27	1	116	32	28
20 Lakeville.....	520	314	145	111	95	30	20	290	179	8	201	157	83
21 Lakeville Village.....	297	171	92	61	50	14	7	160	121	2	76	103	75
22 Lebanon.....	160	84	53	48	23	14	5	86	61	1	59	49	23
23 Marshall.....	205	133	33	32	31	17	10	125	60	5	74	37	40
24 Mendota.....	570	347	148	124	87	50	37	358	163	6	253	168	67
25 Mendota Village.....	97	65	19	16	16	10	6	72	20	45	20	19
26 New Trier.....	39	25	7	4	3	4	4	13	16	5	19	2
27 Nininger.....	116	59	40	58	18	9	5	56	53	2	34	48	15
28 Randolph.....	71	30	40	27	23	3	28	42	1	8	45	17
29 Randolph Village.....	112	47	56	41	24	5	3	56	50	2	32	51	18
30 Ravenna.....	115	59	43	33	19	4	5	55	52	1	41	48	16
31 Rosemount.....	477	250	183	105	80	25	16	234	218	8	101	197	142
32 Sciota.....	95	36	53	42	25	2	4	32	60	20	61	10
33 So. St. Paul, 1st Ward, 1st Precinct.....	208	163	29	32	53	20	18	167	37	2	116	40	28
34 1st Ward, 2nd Precinct.....	320	207	99	78	68	27	23	219	98	152	98	51
35 1st Ward, 3rd Precinct.....	366	242	89	68	82	44	21	254	97	2	182	91	64
36 2nd Ward, 1st Precinct.....	452	209	174	126	68	23	32	236	194	1	130	174	103
37 2nd Ward, 2nd Precinct.....	480	344	107	81	91	41	40	357	126	6	225	107	132
38 2nd Ward, 3rd Precinct.....	334	164	145	103	68	16	13	168	154	3	103	147	57
39 2nd Ward, 4th Precinct.....	462	294	118	104	100	47	28	320	126	201	124	93
40 2nd Ward, 5th Precinct.....	432	291	97	88	78	30	35	304	109	1	196	101	91
41 2nd Ward, 6th Precinct.....	249	164	68	58	58	23	17	178	71	124	66	46
42 2nd Ward, 7th Precinct.....	248	178	55	54	67	30	20	190	53	2	131	54	46
43 3rd Ward, 1st Precinct.....	305	237	42	34	61	35	32	255	34	171	44	63
44 3rd Ward, 2nd Precinct.....	473	386	48	30	104	76	39	307	41	5	297	51	86
45 Vermillion.....	250	180	24	18	33	10	6	146	70	1	87	46	27
46 Vermillion Village.....	50	37	5	6	3	1	1	27	14	13	8	9
47 Waterford.....	163	49	107	87	22	4	2	43	115	3	27	112	16
48 West St. Paul—1st Ward.....	611	455	134	117	128	85	54	471	148	4	361	147	83
49 2nd Ward, 1st Precinct.....	580	411	115	99	117	80	49	438	112	7	318	123	84
50 2nd Ward, 2nd Precinct.....	528	300	108	115	111	65	39	389	127	3	278	104	96
51 3rd Ward.....	623	398	174	163	113	55	51	379	223	4	273	205	93
Totals.....	15892	9301	4830	3824	2804	1301	871	9369	5660	124	6140	5171	2639

ELECTION RETURNS FOR STATE OFFICERS, 1936

DAKOTA COUNTY

SECRETARY OF STATE				STATE TREASURER		ATTORNEY GENERAL		RAILROAD AND WAREHOUSE COMMISSIONER			ASSOCIATE JUSTICES SUPREME COURT					
Paul C. Hartig Farmer-Labor	Mike Holm Republican	Carl Hennemann, Democrat	Vincent R. Dunne, Socialist Nominated by Petition	C. A. Halverson Farmer-Labor	Julius A. Schmahl Republican	Ray M. Lang Democrat	Harry H. Peterson Farmer-Labor	Oscar F. Youngdahl Republican	Thomas Gallagher Democrat	Hjalmer Petersen Farmer-Labor	Frank W. Matson Republican	Arthur N. Coogrove Democrat	Andrew Holt, Nominated Without Party Designation	Edward J. Lee, Nominated Without Party Designation	Royal A. Stone, Nominated Without Party Designation	William H. Vanderburgh Nominated Without Party Designation
77	104	33	1	75	69	62	94	44	73	107	42	56	84	59	87	62
52	210	26		52	190	33	69	170	28	69	160	29	105	57	120	56
71	79	19		65	46	40	98	30	25	89	27	29	44	30	45	29
88	182	29	5	105	150	45	147	108	44	139	104	47	126	72	130	82
58	137	38	1	73	106	51	92	81	53	92	80	47	74	54	104	53
47	251	23		58	232	26	73	214	26	82	202	21	133	75	119	56
58	184	31	1	68	137	57	92	115	57	98	111	47	113	59	105	78
82	281	65		103	247	73	130	227	65	129	218	68	172	75	100	99
42	151	27		50	122	45	64	107	46	72	95	41	98	52	77	33
48	101	9	2	42	95	12	54	70	16	49	68	12	53	29	39	33
66	28	9	1	33	29	25	42	16	23	39	16	25	27	20	18	19
139	92	50	2	119	69	75	137	56	66	130	47	68	84	59	95	61
80	124	37	2	60	110	62	100	78	57	95	80	54	83	42	86	58
110	124	42	1	86	111	64	119	85	61	112	82	59	104	44	116	56
114	262	48	1	105	223	76	142	194	71	138	193	69	183	51	196	73
121	226	53	2	79	208	93	121	176	90	112	183	83	165	69	183	87
126	173	28		120	159	37	149	131	40	146	125	34	116	55	121	67
154	268	38	1	202	205	62	242	151	61	226	155	75	184	107	166	135
100	62	23		114	41	32	127	26	31	125	28	26	61	48	79	40
135	274	58		159	190	97	217	144	90	215	140	83	152	116	174	124
44	166	59		75	111	73	97	88	72	87	93	74	86	55	84	63
46	71	24		56	50	35	65	38	32	59	43	34	49	37	41	42
62	77	33	2	59	47	48	84	32	40	77	34	36	44	46	57	31
200	272	38	2	225	200	60	291	147	59	277	158	61	190	121	231	124
34	44	13		33	33	19	53	21	17	49	17	18	28	23	45	20
7	15	6		6	9	10	7	5	14	10	5	9	5	5	4	8
32	52	16	1	29	44	23	42	41	16	38	39	22	32	22	43	28
12	50	9		9	45	16	14	36	20	13	38	18	27	19	34	19
21	72	11		25	66	12	38	54	9	33	48	17	50	23	50	25
38	61	12		42	48	18	51	42	18	50	41	18	49	28	43	28
76	289	92	3	90	214	140	132	141	168	138	145	144	170	96	199	138
19	68	5		21	61	8	26	55	8	28	53	12	38	29	48	22
99	80	17	1	114	48	29	137	30	32	136	28	30	74	58	104	49
123	150	34	1	132	114	54	169	89	48	153	97	48	133	65	136	71
129	161	52		153	170	75	184	83	71	192	87	56	142	75	154	96
107	221	85	1	113	191	107	143	154	122	154	160	104	167	89	229	104
169	309	92	5	199	131	136	231	90	149	242	89	133	172	118	200	108
82	195	38		93	160	50	117	138	54	126	128	55	123	63	157	77
159	201	70		182	145	99	227	105	96	212	116	96	157	115	178	110
158	176	68	5	191	123	82	227	92	78	218	93	87	136	98	182	106
111	96	38		114	78	50	136	58	44	133	65	39	94	57	116	74
103	91	40	2	120	66	51	136	52	48	141	52	45	93	53	108	81
146	91	52	1	178	48	58	193	32	57	179	47	52	108	76	125	74
251	123	69	2	287	67	91	316	42	87	307	51	79	154	132	176	125
85	77	27	1	71	41	37	95	34	38	82	28	31	46	32	44	26
11	18	6		9	14	11	11	6	9	10	3	10	6	6	9	6
20	123	15		22	113	19	29	106	15	28	105	14	64	30	63	36
301	253	45	1	324	176	79	384	126	77	378	132	76	252	172	276	178
281	216	39		307	150	67	357	96	72	350	112	59	199	168	239	148
227	208	60	3	251	156	86	320	90	88	297	112	76	199	145	209	143
209	306	63	4	232	246	92	312	172	93	284	203	81	260	139	292	146
5130	7660	1914	55	5530	5904	2802	6933	4518	2774	6745	4578	2607	5508	3368	6036	3607

GENERAL ELECTION RETURNS
ELECTION RETURNS FOR STATE OFFICERS, 1936
DODGE COUNTY

NAMES OF TOWNSHIPS, VILLAGES OR WARDS (In Alphabetical Order)	Total Number of Ballots Cast and Counted	U. S. SENATOR IN CONGRESS		U. S. SENATOR IN CONGRESS (For term beginning Nov. 3, 1936, ending Jan. 3, 1937.)				GOVERNOR			LIEUTENANT GOVERNOR		
		Ernest Lundeen, F-Labor (For term begin, Jan. 3, 1937, and ending Jan. 3, 1943)	Theodore Christianson, Rep. (For term begin, Jan. 3, 1937, and ending Jan. 3, 1943)	Guy V. Howard, Republican	N. J. Holmberg, Independent Nominated by Petition	Andrew Olaf Devold, Independent-Progressive Nominated by Petition	John G. Alexander, Independent Nominated by Petition	Elmer A. Benson Farmer-Labor	Martin A. Nelson Republican	Earl Stewart, Industrial Nominated by Petition	Gottfrid Lindsten Farmer-Labor	Arthur E. Nelson Republican	A. C. Knudson Democrat
1 Ashland.....	215	105	84	83	33	31	3	113	92	3	82	94	16
2 Canisteo.....	235	94	111	67	32	23	4	126	92	1	81	91	31
3 Claremont.....	242	96	110	81	45	13	14	100	122	3	50	109	56
4 Claremont Village.....	204	76	101	65	34	15	7	77	109	37	100	42
5 Concord.....	308	76	170	99	48	10	9	95	178	7	52	165	47
6 Dodge Center Village.....	478	138	273	184	72	22	3	178	271	2	100	259	52
7 Ellington.....	202	66	112	68	20	10	8	78	110	1	42	102	21
8 Hayfield.....	255	182	58	47	56	45	10	199	52	160	53	19
9 Hayfield Village.....	379	194	162	109	75	41	8	209	160	159	156	40
10 Kasson Village.....	577	214	293	217	83	27	14	239	312	135	305	72
11 Mantorville.....	260	132	91	73	40	21	7	164	85	2	100	93	33
12 Mantorville Village.....	226	82	102	63	26	10	6	101	103	3	69	92	28
13 Milton.....	384	173	111	57	56	20	12	230	109	7	116	101	55
14 Ripley.....	137	65	53	46	26	11	4	68	62	51	53	24
15 Vernon.....	313	199	92	62	57	60	5	216	92	175	95	25
16 Wasioja.....	354	109	182	125	44	16	14	136	199	2	79	175	40
17 West Concord Village.....	355	103	196	140	43	6	7	103	228	3	52	199	58
18 Westfield.....	238	136	79	46	37	28	7	168	63	3	118	73	22
Totals.....	5362	2240	2380	1632	827	409	142	2600	2439	37	1658	2315	681

DOUGLAS COUNTY

1 City of Alexandria—1st Ward...	450	146	264	183	64	26	15	149	274	3	90	254	67
2 2nd Ward.....	418	237	124	100	80	46	13	260	129	5	155	121	79
3 3rd Ward.....	279	136	107	78	54	25	9	153	116	2	84	115	46
4 4th Ward.....	461	194	233	181	79	30	15	188	253	2	106	247	68
5 5th Ward.....	470	137	290	218	71	22	8	149	302	2	79	294	51
6 Alexandria Township.....	348	223	109	79	84	58	4	226	114	184	112	32
7 Belle River Township.....	267	210	32	34	56	50	10	220	34	5	177	34	28
8 Brandon Township.....	240	165	62	47	54	41	2	168	68	146	63	11
9 Brandon Village.....	191	79	90	58	34	11	8	82	97	3	43	95	25
10 Carlos Township.....	233	158	56	50	57	30	8	152	70	112	71	21
11 Carlos Village.....	94	48	34	19	19	9	4	45	43	2	26	35	19
12 Evansville Township.....	164	85	71	39	44	13	1	82	79	65	76	8
13 Evansville Village.....	224	67	138	88	37	9	1	81	134	1	51	133	18
14 Forada Village.....	42	28	10	8	11	4	1	28	12	22	14	2
15 Garfield Village.....	97	54	31	16	24	11	57	36	1	41	33	7
16 Holmes City Township.....	273	215	38	29	61	66	10	226	48	12	190	48	12
17 Hudson Township.....	134	84	36	30	28	10	5	91	37	2	56	36	24
18 Ida Township.....	144	92	39	34	28	13	5	93	47	2	66	47	10
19 Kensington Village.....	144	71	57	55	35	7	72	71	50	67	15
20 La Grand Township.....	261	190	50	38	47	57	3	188	62	2	164	55	20
21 Lake Mary Township.....	156	93	49	37	39	8	4	101	47	78	48	19
22 Leaf Valley Township.....	155	86	41	39	34	15	19	99	49	1	69	44	19
23 Lund Township.....	175	105	56	34	34	23	3	106	62	8	61	6
24 Millerville Township.....	143	110	20	17	37	28	4	106	30	84	30	17
25 Millerville Village.....	62	33	16	9	14	5	3	48	13	22	6	20
26 Miltons Township.....	202	132	53	44	15	29	11	141	57	109	58	19
27 Miltons Village.....	58	41	12	8	11	15	2	42	14	29	13	10
28 Moe Township.....	214	170	31	21	39	48	3	182	26	1	154	31	15
29 Nelson Village.....	82	53	27	13	20	19	2	52	29	47	25	4
30 Osakis Township.....	205	140	51	38	38	36	6	154	41	2	121	49	23
31 Osakis Village.....	586	257	256	204	103	30	12	283	283	2	133	265	125
32 Orange Township.....	129	97	17	20	37	20	5	101	24	1	73	25	17
33 Salem Township.....	169	150	14	12	36	43	4	154	14	1	127	18	9
34 Spruce Hill Township.....	222	165	43	40	42	41	1	166	50	141	54	11
35 Urness Township.....	138	90	41	25	29	27	92	42	82	36	5
Totals.....	7633	4341	2598	1945	1495	925	201	4537	2801	52	3264	2713	882

GENERAL ELECTION RETURNS
ELECTION RETURNS FOR STATE OFFICERS, 1936
DODGE COUNTY

243

SECRETARY OF STATE				STATE TREASURER			ATTORNEY GENERAL			RAILROAD AND WAREHOUSE COMMISSIONER			ASSOCIATE JUSTICES SUPREME COURT			
Paul C. Hartig Farmer-Labor	Mike Holm Republican	Carl Hennemann, Democrat	Vincent R. Dunne, Socialist Nominated by Petition	C. A. Halverson Farmer-Labor	Julius A. Schmahl Republican	Ray M. Lang Democrat	Harry H. Peterson Farmer-Labor	Oscar F. Youngdahl Republican	Thomas Gallagher Democrat	Hjalmer Petersen Farmer-Labor	Frank W. Matson Republican	Arthur N. Coe Democrat	Andrew Holt, Nominated Without Party Designation	Edward J. Lee, Nominated Without Party Designation	Royal A. Stone, Nominated Without Party Designation	William H. Vanderburgh Nominated Without Party Designation
73	117	13	78	99	20	100	84	13	103	81	11	72	68	54	47
62	142	14	78	107	19	90	96	15	95	80	13	73	74	56	50
35	145	43	2	44	123	53	61	108	48	75	97	47	87	64	85	55
26	132	32	30	109	44	41	96	44	45	96	40	78	41	75	38
39	205	29	1	42	169	44	64	139	48	71	140	39	89	66	75	57
66	335	66	1	87	278	48	105	254	53	105	248	50	149	128	158	87
31	135	18	1	41	108	24	46	102	29	55	88	25	70	39	57	35
142	81	12	164	55	15	168	51	17	186	46	8	82	108	65	65
129	203	20	1	149	172	32	177	149	25	194	130	20	151	106	142	76
101	388	42	1	132	319	69	158	291	62	170	277	56	209	133	202	125
78	127	32	1	87	99	42	111	83	38	114	70	40	78	63	80	60
46	122	25	54	111	29	68	91	28	70	76	28	68	48	70	31
93	175	51	3	101	140	44	117	106	55	139	83	58	109	75	84	44
37	74	19	40	64	22	49	58	18	56	51	18	47	50	29	33
157	132	12	185	100	14	191	95	11	205	75	9	86	137	67	73
43	254	23	1	67	198	38	87	165	38	98	155	32	108	81	91	60
36	254	31	2	43	221	50	61	191	54	70	176	46	108	63	112	54
98	94	17	1	122	77	20	121	71	19	131	63	18	60	58	58	39
1292	3115	499	15	1544	2549	627	1815	2230	615	1982	2032	558	1724	1402	1560	1029

DOUGLAS COUNTY

73	301	44	3	82	253	77	106	237	57	118	236	42	160	112	156	103
129	194	58	1	138	142	82	176	110	74	183	110	54	121	98	113	91
69	160	24	1	81	115	45	93	104	43	116	89	26	79	95	96	53
81	309	41	1	96	248	76	124	237	61	146	217	45	170	118	153	105
59	349	25	61	302	71	94	288	45	118	279	27	205	118	198	116
164	152	17	182	118	26	206	102	18	213	92	17	123	109	125	75
152	74	20	3	157	62	33	175	33	34	183	30	29	80	105	60	67
114	109	6	1	129	81	12	153	63	8	160	55	9	73	108	59	48
29	131	16	35	106	28	55	81	27	63	80	19	63	50	55	39
99	99	21	105	79	29	118	60	29	127	57	24	68	75	54	52
22	55	11	22	47	19	29	32	21	42	27	11	29	29	22	21
42	104	6	1	55	86	8	63	77	5	76	66	5	53	52	37	30
26	164	18	41	137	22	51	129	17	51	129	17	72	55	80	42
14	23	1	17	12	5	20	12	5	23	9	5	8	9	12	9
32	48	7	33	44	5	48	31	4	45	31	4	28	23	15	18
160	82	9	1	188	48	17	201	37	13	211	32	6	86	121	57	51
51	52	20	53	43	23	67	32	18	69	29	19	37	36	40	34
53	67	11	56	58	10	75	40	8	77	40	8	44	40	39	23
29	94	10	34	74	20	46	73	10	60	55	9	61	42	41	13
136	88	16	1	157	70	18	168	53	17	177	43	15	92	90	78	52
71	62	10	77	43	19	85	42	11	84	42	11	34	47	37	31
59	73	14	2	58	59	24	69	34	68	36	24	37	37	33	53
70	85	4	1	83	68	11	87	64	8	114	56	5	58	69	43	44
64	57	15	62	56	16	83	21	24	81	27	16	38	50	30	49
16	27	10	16	20	14	26	8	18	23	11	13	18	18	13	17
95	72	17	103	61	22	109	55	22	110	51	19	42	48	42	37
23	22	10	25	17	10	32	13	9	36	8	8	19	22	16	15
134	58	12	2	145	45	13	157	30	15	162	27	12	59	99	43	55
38	35	4	43	29	7	47	24	7	48	20	5	31	29	27	12
112	70	13	2	119	58	22	137	43	16	142	42	13	69	62	59	56
101	337	99	113	282	129	133	258	124	173	229	109	188	147	204	132
63	49	10	61	29	21	74	25	14	83	18	9	38	47	26	33
113	36	12	1	105	16	36	125	16	10	141	10	6	47	69	24	29
127	74	10	137	59	13	147	43	11	165	33	5	59	55	59	50
70	60	66	42	19	85	37	86	32	1	37	51	30	32
2690	3772	621	21	2935	3009	1002	3464	2544	833	3774	2348	647	2426	2335	2176	1687

ELECTION RETURNS FOR STATE OFFICERS, 1936

FARIBAULT COUNTY

NAMES OF TOWNSHIPS, VILLAGES OR WARDS (In Alphabetical Order)	Total Number of Ballots Cast and Counted	U. S. SENATOR IN CONGRESS		U. S. SENATOR IN CONGRESS (For term beginning Nov. 3, 1936, ending Jan. 3, 1937.)				GOVERNOR			LIEUTENANT GOVERNOR		
		Ernest Lundeen, F.-Labor (For term begin. Jan. 3, 1937, and ending Jan. 3, 1943)	Theodore Christianson, Rep. (For term begin. Jan. 3, 1937, and ending Jan. 3, 1943)	Guy V. Howard, Republican	N. J. Holmberg, Independent Nominated by Petition	Andrew Olaf Devold, Independent-Progressive Nominated by Petition	John G. Alexander, Independent Nominated by Petition	Elmer A. Benson Farmer-Labor	Martin A. Nelson Republican	Earl Stewart, Industrial Nominated by Petition	Gottfrid Lindsten Farmer-Labor	Arthur E. Nelson Republican	A. C. Knudsen Democrat
1 Town of Barber.....	233	150	49	51	40	9	8	156	61	2	75	47	78
2 Town of Blue Earth City.....	268	115	120	91	47	22	3	123	131	1	70	130	30
3 City of Blue Earth--1st Ward.....	688	174	460	328	76	36	13	180	488	3	100	443	95
4 2nd Ward.....	722	220	424	335	79	35	11	221	468	5	133	437	94
5 3rd Ward.....	227	67	88	70	36	13	2	102	106	3	60	89	42
6 Village of Brisclyn.....	319	174	140	98	55	12	5	157	157		98	146	38
7 Town of Brush Creek.....	276	170	77	64	42	42	6	189	75		33	79	37
8 Town of Clark.....	253	149	62	46	44	14	10	175	61	3	99	59	50
9 Town of Delavan.....	239	62	158	110	27	16	9	69	160	2	33	150	39
10 Village of Delavan.....	172	59	103	68	25	7	6	66	98		30	85	39
11 Town of Dunbar.....	228	150	59	41	45	42	7	158	55	5	127	44	37
12 Village of Easton.....	188	96	53	40	35	10	7	108	64	3	41	50	67
13 Town of Elmore.....	234	114	92	52	27	14	7	119	107		80	98	27
14 Village of Elmore.....	405	169	181	130	45	31	4	220	167	1	126	176	45
15 Town of Emerald.....	298	170	106	87	39	32	5	175	113	1	141	120	20
16 Town of Foster.....	233	145	61	52	60	19	3	165	58	2	124	63	24
17 Village of Frost.....	145	53	81	53	16	8		59	82		35	88	8
18 Town of Jo Davies.....	300	123	120	75	49	11	21	121	155	7	59	110	83
19 Town of Kiester.....	286	191	73	63	45	34	5	204	70	2	159	74	34
20 Village of Kiester.....	181	85	83	55	45	15	3	98	78		62	80	21
21 Town of Lura.....	198	85	93	62	42	10	5	91	98		56	83	39
22 Town of Minnesota Lake.....	222	154	36	35	40	26	11	164	39	6	137	35	22
23 Village of Minnesota Lake.....	316	189	90	75	31	74	8	190	109	3	143	98	34
24 Town of Pilot Grove.....	190	51	125	75	40	6	6	58	124	4	29	108	45
25 Town of Prescott.....	244	112	109	82	30	14	9	118	108	3	60	102	48
26 Town of Rome.....	270	152	96	71	34	40	3	178	86		120	95	24
27 Town of Seely.....	321	206	81	69	58	38	7	226	82		176	81	30
28 Town of Verona.....	298	80	193	124	55	13	5	91	191	2	44	183	45
29 Town of Walnut Lake.....	248	135	70	61	62	14	13	144	86	3	81	67	76
30 Village of Walters.....	74	37	23	12	13	10		43	23		32	21	5
31 Village of Wells.....	997	464	361	271	140	47	40	573	383	7	275	368	178
32 Town of Winnebago City.....	238	65	150	97	32	6	5	70	159		28	130	55
33 Village of Winnebago.....	863	238	543	408	87	26	22	232	602	3	133	560	101
Totals.....	10374	4634	4560	3351	1541	746	269	5043	4844	71	2999	4499	1610

ELECTION RETURNS FOR STATE OFFICERS, 1936

FARIBAULT COUNTY

SECRETARY OF STATE				STATE TREASURER			ATTORNEY GENERAL			RAILROAD AND WAREHOUSE COMMISSIONER			ASSOCIATE JUSTICES SUPREME COURT				
Paul C. Hartig Farmer-Labor	Mike Holm Republican	Carl Hennemann, Democrat	Vincent R. Dunne, Socialist Nominated by Petition	C. A. Halverson Farmer-Labor	Julius A. Schmahl Republican	Ray M. Lang Democrat	Harry H. Peterson Farmer-Labor	Oscar F. Youngdahl Republican	Thomas Gallagher Democrat	Hjalmer Petersen Farmer-Labor	Frank W. Matson Republican	Arthur N. Cosgrove Democrat	Andrew Holt, Nominated Without Party Designation	Edward J. Lee, Nominated Without Party Designation	Royal A. Stone, Nominated Without Party Designation	William H. Vanderburgh Nominated Without Party Designation	
49	102	58	1	57	64	84	71	29	106	83	36	79	66	45	64	63	1
82	152	25	1	72	127	35	88	107	37	85	105	30	88	51	74	67	2
85	474	79	1	86	447	109	117	402	116	139	387	104	290	111	315	144	3
111	496	73	1	116	449	101	148	400	123	163	384	104	293	139	291	178	4
45	121	31	1	54	101	39	65	85	39	73	82	36	69	49	62	39	5
73	190	24	1	94	154	33	115	140	22	121	126	27	118	66	92	58	6
113	117	31	1	134	91	29	153	68	28	154	70	27	89	74	82	64	7
83	107	29	1	91	70	49	99	50	60	107	44	41	66	53	44	65	8
30	178	24	1	36	151	36	47	143	37	50	133	37	93	54	90	50	9
26	116	22	1	30	95	33	37	81	45	43	72	44	72	34	62	36	10
120	74	19	1	125	52	35	133	32	44	143	33	33	61	27	55	72	11
20	94	51	1	28	67	65	38	37	86	47	39	69	57	31	53	37	12
71	125	21	1	74	110	27	93	90	29	98	78	23	74	57	64	55	13
84	250	36	1	111	208	41	118	177	54	142	162	36	109	81	118	88	14
133	146	7	1	142	120	16	155	105	17	146	93	12	81	82	79	82	15
105	99	21	1	108	76	27	129	51	23	135	51	18	72	59	59	76	16
28	103	3	1	42	86	9	44	83	7	52	72	9	56	34	42	33	17
46	165	60	1	57	111	88	62	88	96	72	82	85	97	70	91	59	18
142	94	27	1	151	80	27	156	73	29	178	62	18	69	52	64	63	19
42	113	12	1	49	89	21	62	77	19	78	75	14	53	36	41	52	20
45	115	22	1	51	97	33	66	79	36	78	68	30	84	46	65	28	21
110	63	21	1	119	44	29	126	27	39	131	28	27	56	52	61	68	22
130	121	27	1	131	107	32	149	83	47	152	86	26	90	66	92	64	23
24	139	22	1	35	106	39	34	93	53	38	90	47	82	40	72	44	24
53	134	37	1	58	113	52	66	99	53	72	94	48	62	54	76	59	25
109	130	11	2	110	92	21	134	89	17	152	68	7	85	65	71	54	26
144	126	17	1	155	100	21	182	80	20	197	64	15	119	73	81	58	27
28	223	33	1	39	197	41	57	168	55	62	166	42	119	63	124	60	28
58	103	72	1	67	76	79	74	56	89	83	52	79	87	59	79	61	29
28	32	3	1	29	29	4	33	22	1	31	21	3	13	9	13	13	30
204	524	133	1	251	429	157	285	342	192	335	318	154	293	212	299	231	31
19	172	33	1	29	146	48	33	131	56	48	113	44	100	48	88	48	32
102	641	68	1	113	584	104	130	540	122	162	509	94	380	137	363	172	33
1522	5839	1152	10	2844	4868	1564	3299	4127	1797	3650	3864	1462	3543	2128	3316	2341	

ELECTION RETURNS FOR STATE OFFICERS, 1936

FILLMORE COUNTY

NAMES OF TOWNSHIPS, VILLAGES OR WARDS (In Alphabetical Order)	Total Number of Ballots Cast and Counted	U. S. SENATOR IN CONGRESS		U. S. SENATOR IN CONGRESS (For term beginning Nov. 3, 1936, ending Jan. 3, 1937.)						GOVERNOR		LIEUTENANT GOVERNOR	
		Ernest Lundeen, F.-Labor (For term begin. Jan. 3, 1937, and ending Jan. 3, 1943)	Theodore Christianson, Rep. (For term begin. Jan. 3, 1937, and ending Jan. 3, 1943)	Guy V. Howard, Republican	N. J. Holmberg, Independent Nominated by Petition	Andrew Olaf Devold, Independent-Progressive Nominated by Petition	John G. Alexander, Independent Nominated by Petition	Elmer A. Benson Farmer-Labor	Martin A. Nelson Republican	Earl Stewart, Industrial Nominated by Petition	Gottfrid Lindsten Farmer-Labor	Arthur E. Nelson Republican	A. C. Knudsen Democrat
1 Amherst.....	239	86	135	87	33	16	6	100	132	1	69	127	16
2 Arendahl.....	250	113	114	75	46	33	7	128	114	100	107	13
3 Beaver.....	215	100	86	54	47	18	4	122	86	1	90	79	20
4 Bloomfield.....	234	104	90	66	32	20	1	127	91	2	97	76	28
5 Bristol.....	339	136	165	124	47	11	15	160	168	94	170	36
6 Canton Township.....	336	126	172	113	54	19	7	150	172	1	92	170	30
7 Canton Village.....	180	60	93	60	43	2	2	83	91	40	88	31
8 Carimona.....	214	102	88	67	35	15	7	111	94	1	81	97	14
9 Carrolton.....	229	125	81	58	44	20	11	141	78	1	100	86	16
10 Chatfield.....	701	245	343	249	104	30	26	306	354	5	168	323	118
11 Fillmore.....	218	84	79	60	27	5	7	106	92	69	77	16
12 Fountain.....	343	154	146	96	53	16	12	164	158	3	115	147	38
13 Forrestville.....	262	114	115	73	33	12	6	135	118	99	105	20
14 Harmony Township.....	263	115	127	98	36	28	3	135	124	101	120	15
15 Harmony Village.....	437	123	278	213	77	11	12	152	267	5	106	271	29
16 Holt.....	248	114	92	59	37	12	12	119	100	4	80	103	21
17 Jordan.....	153	48	84	61	23	11	2	59	84	3	27	82	22
18 Lanesboro.....	564	211	306	200	92	37	16	196	349	3	115	313	75
19 Mabel.....	393	66	286	204	36	13	3	86	299	1	45	264	19
20 Newburg.....	300	104	123	120	47	19	2	135	153	2	85	165	19
21 Norway.....	264	127	95	62	33	33	6	160	98	109	84	20
22 Ostrander.....	98	66	26	16	20	16	2	77	16	1	59	24	8
23 Peterson.....	164	45	102	71	22	9	3	57	97	44	97	2
24 Pilot Mound.....	216	110	78	59	22	30	2	130	76	94	79	12
25 Preble.....	225	112	87	68	40	14	3	135	84	104	79	8
26 Preston Township.....	239	117	96	78	50	14	7	132	97	3	91	96	22
27 Preston Village 1.....	269	84	150	106	33	16	8	82	174	56	164	27
28 Preston Village 2.....	418	124	251	204	49	29	6	119	282	3	96	262	24
29 Rushford Township.....	203	103	79	64	31	25	6	122	77	1	90	81	11
30 Rushford City.....	617	207	344	253	87	37	14	249	339	2	171	328	48
31 Spring Valley Township.....	233	108	96	69	49	10	6	125	91	3	69	91	48
32 Spring Valley Village, 1st Ward.....	467	172	221	188	59	30	19	194	242	5	128	232	56
33 Spring Valley Village, 2nd Ward.....	526	174	286	225	78	24	6	192	312	3	106	289	70
34 Sumner.....	240	102	121	85	59	9	6	117	103	3	81	98	35
35 Whalen.....	93	46	36	22	14	11	1	54	35	43	31	7
36 Wykoff.....	240	77	125	92	32	8	6	87	133	1	47	124	37
37 York.....	317	109	163	110	46	10	5	137	158	2	98	155	15
Totals.....	10947	4213	5359	3909	1670	673	267	4884	5538	60	3259	5284	1046

ELECTION RETURNS FOR STATE OFFICERS, 1936

FILLMORE COUNTY

SECRETARY OF STATE				STATE TREASURER			ATTORNEY GENERAL			RAILROAD AND WAREHOUSE COMMISSIONER			ASSOCIATE JUSTICES SUPREME COURT				
Paul C. Hartig Farmer-Labor	Mike Holm Republican	Carl Hennemann, Democrat	Vincent R. Dunne, Socialist Nominated by Petition	C. A. Halverson Farmer-Labor	Julius A. Schmahl Republican	Ray M. Lang Democrat	Harry H. Peterson Farmer-Labor	Oscar F. Youngdahl Republican	Thomas Gallagher Democrat	Hjalmer Petersen Farmer-Labor	Frank W. Matson Republican	Arthur N. Cosgrove Democrat	Andrew Holt, Nominated Without Party Designation	Edward J. Lee, Nominated Without Party Designation	Royal A. Stone, Nominated Without Party Designation	William H. Vanderburgh Nominated Without Party Designation	
60	143	19	74	126	16	83	123	10	88	112	9	92	64	66	48	1
93	128	9	102	111	9	117	102	5	125	94	4	80	70	58	50	2
79	97	22	95	76	22	95	72	19	99	68	17	77	50	66	33	3
87	108	19	98	90	22	98	73	26	109	70	20	83	35	65	41	4
91	186	39	102	162	43	100	149	42	111	142	38	105	66	97	80	5
77	208	22	2	97	182	19	108	161	25	120	150	16	95	82	74	58	6
22	122	25	26	99	31	34	87	36	46	80	26	53	44	50	40	7
71	115	13	76	112	9	88	88	17	99	82	8	67	46	60	49	8
82	108	18	2	96	87	18	104	72	30	111	66	20	76	61	54	57	9
128	415	91	138	347	122	158	304	137	175	298	113	233	154	240	157	10
55	108	10	1	57	90	16	72	72	21	74	70	18	46	22	47	40	11
97	170	42	106	149	45	113	126	56	122	128	47	105	76	98	59	12
91	127	18	1	101	114	15	110	93	18	118	90	11	61	52	73	60	13
93	139	16	96	126	21	113	111	20	113	111	15	99	70	72	61	14
85	304	26	2	95	286	34	102	269	35	124	255	30	155	117	148	98	15
69	122	19	2	82	97	25	89	89	25	96	88	17	92	41	52	48	16
25	96	16	25	90	18	29	76	24	30	81	19	53	34	44	31	17
99	376	52	1	126	314	68	145	297	72	159	279	56	240	131	200	133	18
33	299	16	2	44	275	17	58	262	14	58	254	17	148	106	110	71	19
76	192	14	80	172	17	100	158	11	109	152	8	118	78	79	54	20
102	115	5	2	114	95	11	120	82	10	126	83	9	102	58	47	31	21
53	35	4	57	25	6	68	17	3	69	14	6	31	26	24	22	22
40	102	2	40	97	3	47	93	2	52	88	2	50	45	32	35	23
84	107	7	95	83	11	99	80	9	110	71	8	67	45	45	48	24
103	106	4	105	86	6	113	71	9	126	65	3	71	55	44	44	25
73	130	18	86	106	24	98	92	19	102	86	15	84	54	68	44	26
48	176	22	1	53	163	26	58	154	29	75	141	19	92	57	89	62	27
91	274	26	85	264	39	95	244	41	108	234	34	186	92	176	85	28
74	103	6	91	82	8	100	75	6	103	73	6	65	48	62	31	29
143	379	39	2	158	345	47	180	320	48	192	297	44	231	124	191	135	30
54	133	22	67	113	28	84	84	32	92	84	27	69	38	71	54	31
89	297	36	2	115	239	60	137	214	59	138	202	54	146	100	175	106	32
87	346	49	96	306	60	128	270	69	132	258	60	180	94	206	112	33
58	150	17	1	76	126	19	87	107	21	99	96	17	85	53	81	52	34
33	42	5	41	31	7	52	24	7	52	25	5	43	21	14	10	35
32	155	28	35	142	35	50	123	36	55	119	33	74	34	88	59	36
85	181	12	98	159	16	105	133	16	109	120	15	75	67	62	74	37
2762	6394	808	21	3128	5567	993	3534	4967	1059	3826	4726	866	3729	2410	3228	2272	

ELECTION RETURNS FOR STATE OFFICERS, 1936

FREEBORN COUNTY

NAMES OF TOWNSHIPS, VILLAGES OR WARDS (In Alphabetical Order)	Total Number of Ballots Cast and Counted	U. S. SENATOR IN CONGRESS		U. S. SENATOR IN CONGRESS (For term beginning Nov. 3, 1936, ending Jan. 3, 1937.)				GOVERNOR			LIEUTENANT GOVERNOR		
		Ernest Lundeen, F-Labor (For term begin. Jan. 3, 1937, and ending Jan. 3, 1943)	Theodore Christianson, Rep. (For term begin. Jan. 3, 1937, and ending Jan. 3, 1943)	Guy V. Howard, Republican	N. J. Holmberg, Independent Nominated by Petition	Andrew Olaf Devold, Independent-Progressive Nominated by Petition	John G. Alexander, Independent Nominated by Petition	Elmer A. Benson Farmer-Labor	Martin A. Nelson Republican	Earl Stewart, Industrial Nominated by Petition	Gottfrid Lindsten Farmer-Labor	Arthur E. Nelson Republican	A. C. Knudson Democrat
1 Albert Lea Township.....	827	459	313	211	174	129	21	483	312	2	396	304	65
2 Alden Township.....	203	144	59	39	63	24	4	153	62		127	62	17
3 Bancroft Township.....	392	244	132	82	83	65	15	256	133		231	124	24
4 Bath Township.....	315	144	158	62	104	26	5	161	154		112	146	32
5 Carleton Township.....	243	125	96	57	55	24	7	135	98	1	97	76	47
6 Freeborn Township.....	340	185	121	66	82	34	7	200	120	3	138	118	41
7 Freeman Township.....	283	144	106	77	53	30	6	160	110		123	107	21
8 Geneva Township.....	329	165	126	82	60	29	11	183	132	2	127	125	47
9 Hartland Township.....	255	182	60	37	46	60	7	191	57		164	55	20
10 Haywood Township.....	291	181	90	58	72	48	11	189	93	1	139	88	40
11 London Township.....	288	142	119	62	73	24	12	153	120	1	114	102	45
12 Manchester Township.....	295	154	118	52	62	33	9	170	115	2	133	107	24
13 Mansfield Township.....	256	178	62	51	65	47	4	181	70		149	66	23
14 Moscow Township.....	324	159	165	105	67	40	9	177	179		135	161	31
15 Newry Township.....	270	173	97	60	57	47	10	200	89	1	135	86	55
16 Nunda Township.....	312	189	100	44	68	46	10	210	89	1	152	84	46
17 Oakland Township.....	262	131	100	66	58	25	7	137	119	1	119	104	25
18 Pickerel Lake Township.....	272	165	88	64	52	32	6	181	89	1	147	86	28
19 Rice Lake Township.....	336	147	162	117	75	32	4	165	165	3	143	157	10
20 Shell Rock Township.....	271	134	117	77	61	18	5	157	112	1	110	98	34
21 Alden Village.....	289	121	141	85	72	19	7	134	142	4	93	131	29
22 Clarks Grove Village.....	108	46	54	34	25	7	3	47	60		36	50	7
23 Conger Village.....	50	32	12	11	13	5		37	11	1	31	13	2
24 Emmons Village.....	152	56	89	54	50	10	2	65	87		40	85	19
25 Geneva Village.....	149	62	65	36	25	9	5	70	74		40	66	11
26 Glenville Village.....	256	111	106	65	51	14	16	137	109	2	92	95	35
27 Hartland Village.....	142	82	47	35	31	20	3	88	50		68	49	7
28 Hayward Village.....	81	39	38	22	16	12	1	46	35		35	35	4
29 Hollandale Village.....	94	35	54	39	20	7	3	38	51		20	52	15
City of Albert Lea—													
30 1st Precinct, 1st Ward.....	395	86	287	192	82	20	15	90	295		55	295	34
31 2nd Precinct, 1st Ward.....	359	158	181	111	94	44	13	178	178		135	171	36
32 1st Precinct, 2nd Ward.....	485	205	288	194	116	68	16	204	279	2	156	283	55
33 2nd Precinct, 2nd Ward.....	521	277	224	134	133	78	12	299	220	2	239	220	47
34 3rd Precinct, 2nd Ward.....	371	220	121	90	81	68	7	219	140	1	169	120	50
35 1st Precinct 3rd Ward.....	410	266	116	75	111	64	14	287	113	1	240	115	35
36 1st Precinct 4th Ward.....	381	176	190	124	77	56	11	184	191	1	145	188	31
37 2nd Precinct, 4th Ward.....	449	286	140	99	124	71	18	298	144	1	253	136	44
38 1st Precinct, 5th Ward.....	437	244	163	111	75	63	26	253	175	1	188	155	62
39 2nd Precinct, 5th Ward.....	427	250	150	110	102	54	16	269	150	1	216	138	38
40 1st Precinct, 6th Ward.....	329	144	168	116	71	35	11	150	169	2	110	164	32
41 2nd Precinct, 6th Ward.....	292	136	146	106	72	30	9	136	149	1	111	143	27
Totals.....	12541	6575	5169	3318	2871	1587	378	7071	5240	40	5463	4960	1295

ELECTION RETURNS FOR STATE OFFICERS, 1936

FREEBORN COUNTY

SECRETARY OF STATE				STATE TREASURER			ATTORNEY GENERAL			RAILROAD AND WAREHOUSE COMMISSIONER			ASSOCIATE JUSTICES SUPREME COURT			
Paul C. Hartig Farmer-Labor	Mike Holm Republican	Carl Hennemann, Democrat	Vincent R. Dunne, Socialist Nominated by Petition	C. A. Halverson Farmer-Labor	Julius A. Schmah Republican	Ray M. Lang Democrat	Harry H. Peterson Farmer-Labor	Oscar F. Youngdahl Republican	Thomas Gallagher Democrat	Hjalmer Petersen Farmer-Labor	Frank W. Matson Republican	Arthur N. Coogrove Democrat	Andrew Holt, Nominated Without Party Designation	Edward J. Lee, Nominated Without Party Designation	Royal A. Stone, Nominated Without Party Designation	William H. Vanderburgh Nominated Without Party Designation
372	372	43	389	333	58	425	303	51	441	287	42	288	229	284	236
114	87	8	126	71	14	136	55	13	144	52	10	83	46	57	64
206	150	22	1	229	130	18	234	122	17	236	114	17	149	96	116	111
100	177	26	107	157	32	118	140	32	144	115	27	105	77	91	75
74	121	36	1	87	91	37	103	78	33	119	65	34	73	53	77	59
91	196	31	1	122	130	46	142	107	56	164	92	43	115	74	116	80
98	148	11	1	118	119	16	128	102	21	138	98	12	86	69	77	82
98	175	33	1	118	138	42	138	123	38	144	113	37	113	80	100	86
158	82	8	171	57	13	168	52	16	181	49	11	89	78	51	70
136	115	22	1	142	92	35	152	88	28	154	85	30	85	79	89	100
83	160	25	101	138	26	122	108	29	130	95	29	107	68	84	73
120	139	14	131	117	15	142	104	68	153	104	15	91	86	84	76
124	99	21	139	76	27	163	57	20	167	54	18	87	70	75	74
121	199	21	133	172	31	143	165	23	155	149	25	143	86	125	86
115	126	37	2	128	98	52	134	80	56	152	69	45	101	67	96	72
136	116	38	144	97	43	151	75	57	166	69	49	112	73	88	78
109	114	27	114	102	31	123	100	22	120	93	21	90	68	79	54
132	113	18	143	98	27	155	84	27	166	77	17	98	61	79	81
122	188	10	141	163	12	142	156	13	157	145	11	120	92	105	95
93	143	19	100	122	22	115	101	23	124	97	19	72	67	84	80
73	168	21	1	88	153	17	107	139	18	122	121	15	101	46	126	76
28	69	4	36	59	6	43	54	4	49	44	5	31	25	29	19
22	24	1	21	20	3	29	13	2	31	10	5	21	11	18	15
34	99	14	38	93	19	45	87	17	50	83	15	68	43	61	47
34	92	6	41	78	8	56	66	7	60	66	4	46	29	53	24
83	125	23	83	111	32	93	100	30	102	91	27	88	51	77	53
56	69	5	65	56	6	71	49	6	75	47	7	51	34	41	29
33	43	2	33	42	3	36	36	2	42	30	4	31	23	17	27
19	59	8	24	52	12	31	49	8	31	45	11	36	25	36	38
48	311	22	54	295	32	59	285	41	73	273	33	206	80	239	102
116	206	29	1	122	193	30	143	171	31	150	169	23	172	89	175	94
142	306	41	1	147	292	54	155	274	58	176	260	53	242	149	136	141
202	268	40	214	234	62	235	212	60	261	201	40	209	157	216	160
155	165	30	2	174	133	40	177	118	45	203	121	29	158	107	141	104
208	152	27	228	123	32	236	102	35	258	97	23	166	131	146	126
132	208	23	147	194	26	147	186	31	165	175	23	159	114	151	117
232	175	32	1	252	145	38	259	133	44	271	126	37	166	156	167	141
165	205	39	1	176	168	59	201	142	57	211	138	48	172	121	177	120
194	182	29	206	157	38	230	139	33	233	133	29	155	131	154	115
101	182	28	1	109	172	33	115	164	31	125	153	25	148	72	147	110
94	173	22	107	149	26	121	138	24	120	134	22	135	78	128	97
4773	6301	916	16	5248	5420	1173	5723	4857	1227	6163	4539	990	4768	3289	4392	3487

ELECTION RETURNS FOR STATE OFFICERS, 1936

GOODHUE COUNTY

NAMES OF TOWNSHIPS, VILLAGES OR WARDS (In Alphabetical Order)	Total Number of Ballots Cast and Counted	U. S. SENATOR IN CONGRESS		U. S. SENATOR IN CONGRESS (For term beginning Nov. 3, 1936, ending Jan. 3, 1937.)					GOVERNOR		LIEUTENANT GOVERNOR		
		Ernest Lundeen, F.-Labor (For term begin. Jan. 3, 1937, and ending Jan. 3, 1943)	Theodore Christensen, Rep. (For term begin. Jan. 3, 1937, and ending Jan. 3, 1943)	Guy V. Howard, Republican	N. J. Holmberg, Independent Nominated by Petition	Andrew Olaf Devold, Independent-Progressive Nominated by Petition	John G. Alexander, Independent Nominated by Petition	Elmer A. Benson Farmer-Labor	Martin A. Nelson Republican	Earl Stewart, Industrial Nominated by Petition	Gottfrid Lindsten Farmer-Labor	Arthur E. Nelson Republican	A. C. Knudson Democrat
1 Belle Creek.....	290	196	65	42	59	32	9	210	69	1	142	63	50
2 Belvidere.....	276	117	99	77	45	11	6	144	96	3	84	90	39
3 Burnside.....	266	155	74	42	77	18	7	166	82	1	119	80	35
4 Cannon Falls.....	326	186	115	92	69	19	8	177	136	1	127	133	32
5 Cannon Falls City.....	770	241	454	325	119	31	13	245	486	4	143	501	72
6 Central Point.....	71	30	33	29	8	3	3	32	36	18	32	12
7 Cherry Grove.....	273	124	129	73	46	19	3	150	118	1	101	123	19
8 Dennison Village.....	118	38	65	45	14	5	40	72	28	69	4
9 Featherstone.....	276	178	73	51	60	36	4	176	84	133	81	30
10 Florence.....	377	181	143	107	41	29	12	198	157	1	134	149	45
11 Goodhue.....	280	129	111	71	54	7	3	152	117	85	110	47
12 Goodhue Village.....	231	100	100	65	29	9	11	110	104	59	97	44
13 Hay Creek.....	283	197	59	47	58	23	3	203	68	1	155	61	34
14 Holden.....	317	121	177	116	63	20	1	134	176	84	180	24
15 Kenyon.....	251	92	129	94	31	17	1	109	134	59	140	25
16 Kenyon Village.....	738	211	484	334	101	23	7	222	489	2	160	475	34
17 Leon.....	341	183	139	103	71	29	4	184	149	1	155	146	18
18 Minneola.....	324	139	157	109	43	18	5	152	163	102	158	27
19 Pine Island.....	217	127	63	43	51	14	7	142	65	2	88	69	30
20 Pine Island Village.....	462	232	179	129	96	41	10	252	194	2	155	185	79
21 Roscoe.....	317	166	113	67	45	23	3	192	113	1	141	103	29
22 Stanton.....	223	50	157	105	27	14	3	50	165	2	36	162	11
23 Vasa.....	432	285	130	78	157	44	19	284	139	2	230	142	40
24 Wacouta.....	53	27	23	16	2	11	1	29	23	1	24	23	1
25 Wanamingo.....	333	178	137	99	64	30	5	199	128	155	136	27
26 Wanamingo Village.....	246	96	131	84	48	13	2	111	129	55	127	35
27 Warsaw.....	303	90	193	134	39	11	7	101	189	76	175	27
28 Welch.....	259	137	92	75	59	14	10	163	88	1	115	92	21
29 Zumbrota.....	264	137	105	78	49	13	140	116	98	112	31
30 Zumbrota Village.....	726	240	433	324	101	40	9	238	465	2	163	460	66
Red Wing—													
31 1st Ward—1st Precinct.....	350	179	131	92	64	28	11	195	138	4	127	132	51
32 1st Ward—2nd Precinct.....	472	247	188	133	84	42	11	238	215	5	165	203	56
33 2nd Ward—1st Precinct.....	446	172	245	164	77	24	9	176	249	1	113	234	60
34 2nd Ward—2nd Precinct.....	773	400	320	210	158	64	22	409	341	6	278	323	104
35 2nd Ward—3rd Precinct.....	449	187	232	157	89	29	8	184	248	1	129	233	50
36 3rd Ward—1st Precinct.....	389	231	111	85	88	41	6	253	111	1	188	109	39
37 3rd Ward—2nd Precinct.....	639	335	239	173	101	56	16	370	235	248	226	81
38 4th Ward—1st Precinct.....	591	297	234	165	85	46	24	324	240	4	227	229	72
39 4th Ward—2nd Precinct.....	679	296	331	242	129	54	19	322	332	1	217	332	78
40 4th Ward—3rd Precinct.....	385	258	82	59	83	57	13	278	90	2	213	85	37
Totals.....	14816	6985	6475	4534	2684	1058	315	7454	6749	54	5129	6580	1616

ELECTION RETURNS FOR STATE OFFICERS, 1936

GOODHUE COUNTY

SECRETARY OF STATE				STATE TREASURER			ATTORNEY GENERAL			RAILROAD AND WAREHOUSE COMMISSIONER			ASSOCIATE JUSTICES SUPREME COURT			
Paul C. Hartig Farmer-Labor	Mike Holm Republican	Carl Hennemann, Democrat	Vincent R. Dunne, Socialist Nominated by Petition	C. A. Halverson Farmer-Labor	Julius A. Schmahl Republican	Ray M. Lang Democrat	Harry H. Peterson Farmer-Labor	Oscar F. Youngdahl Republican	Thomas Gallagher Democrat	Hjalmer Petersen Farmer-Labor	Frank W. Matson Republican	Arthur N. Cosgrove Democrat	Andrew Holt, Nominated Without Party Designation	Edward J. Lee, Nominated Without Party Designation	Royal A. Stone, Nominated Without Party Designation	William H. Vanderburgh Nominated Without Party Designation
113	116	44	126	78	60	138	66	53	161	46	49	90	97	88	52
52	146	31	65	109	38	85	86	37	97	73	41	77	53	61	48
90	134	17	1	115	98	24	142	78	20	145	65	20	89	72	85	38
92	192	23	114	157	28	147	122	22	154	120	24	127	89	95	54
103	573	54	126	514	78	182	447	83	200	430	75	321	174	283	145
19	40	7	18	30	17	20	33	12	16	32	17	30	18	24	17
70	171	13	1	75	155	20	99	118	23	125	107	12	98	81	71	34
24	80	2	27	71	5	33	66	5	35	66	4	48	27	31	27
114	122	14	124	95	24	165	62	23	153	72	18	92	72	83	58
104	203	38	125	158	48	154	135	48	146	131	45	126	62	116	83
68	152	34	81	125	38	111	96	34	109	87	34	103	65	73	49
36	139	32	1	51	107	44	60	91	46	70	87	38	93	52	59	41
131	111	16	142	86	26	167	51	32	172	54	25	88	58	97	63
67	223	8	87	189	13	99	168	15	121	157	10	132	104	81	47
42	180	9	1	61	147	14	80	125	18	93	113	12	102	75	77	29
104	549	28	1	128	519	36	174	464	35	202	449	25	311	181	255	148
119	200	7	137	171	8	167	146	9	189	118	8	152	103	93	70
75	203	23	94	174	22	121	145	18	132	135	13	129	83	71	52
62	107	25	82	79	29	104	56	32	98	55	30	79	60	58	45
117	265	51	1	130	216	78	159	181	77	176	164	75	193	94	172	70
121	147	20	137	117	24	147	105	22	167	88	15	109	68	76	51
23	191	3	2	27	177	6	86	156	8	37	159	6	83	52	85	39
147	259	17	213	187	22	266	129	22	284	116	15	205	113	146	98
21	26	2	2	21	22	3	26	19	4	23	17	7	14	9	11	11
115	200	9	1	138	161	18	163	136	17	191	112	11	157	129	79	54
28	177	16	1	48	147	24	71	127	18	92	107	11	115	49	74	31
51	210	21	2	72	190	21	77	188	20	94	161	20	128	111	75	56
101	120	18	119	99	23	142	79	18	138	79	18	96	54	90	51
74	155	21	88	122	33	111	98	27	123	90	25	98	77	75	62
118	535	41	152	481	54	188	452	53	195	433	50	349	172	281	138
92	196	38	115	152	49	145	129	48	137	127	38	124	74	129	94
136	274	30	1	165	211	52	177	200	62	197	185	47	187	100	190	108
84	300	35	2	107	262	46	139	230	47	134	238	39	179	76	182	91
215	434	74	5	233	373	100	316	307	94	323	297	78	279	198	281	168
102	295	26	1	124	260	33	150	232	38	154	217	36	175	80	187	88
146	177	28	1	171	129	34	201	104	30	216	92	22	116	79	122	103
191	336	61	216	276	66	291	226	52	288	219	44	205	127	229	140
169	332	46	1	203	267	65	254	221	66	259	219	52	220	102	220	115
164	429	38	1	210	361	53	264	313	50	289	299	36	267	137	292	143
172	143	41	1	190	109	42	223	87	36	231	84	25	114	97	125	84
3872	8842	1061	27	4657	7381	1418	5794	6274	1374	6166	5900	1170	5700	3524	4922	2895

ELECTION RETURNS FOR STATE OFFICERS, 1936

GRANT COUNTY

NAMES OF TOWNSHIPS, VILLAGES OR WARDS (In Alphabetical Order)	Total Number of Ballots Cast and Counted	U. S. SENATOR IN CONGRESS		U. S. SENATOR IN CONGRESS (For term beginning Nov. 3, 1936, ending Jan. 3, 1937.)				GOVERNOR			LIEUTENANT GOVERNOR		
		Ernest Lundeen, F.-Labor (For term begin. Jan. 3, 1937, and ending Jan. 3, 1943)	Theodore Christianson, Rep. (For term begin. Jan. 3, 1937, and ending Jan. 3, 1943)	Guy V. Howard, Republican	N. J. Holmberg, Independent Nominated by Petition	Andrew Olaf Devold, Independent-Progressive Nominated by Petition	John G. Alexander, Independent Nominated by Petition	Elmer A. Benson Farmer-Labor	Martin A. Nelson Republican	Earl Stewart, Industrial Nominated by Petition	Gottfrid Lindsten Farmer-Labor	Arthur E. Nelson Republican	A. C. Knudson Democrat
1 Ashby	200	72	112	96	24	30	2	70	126	62	120	5
2 Barrett	189	72	100	75	32	14	4	83	100	1	55	100	23
3 Delaware	119	94	13	13	24	12	4	104	9	1	86	11	8
4 Elbow Lake Village	575	224	308	211	96	59	12	246	309	188	290	48
5 Elbow Lake Township	185	122	55	46	32	36	2	121	56	115	54	4
6 Elk Lake	144	89	50	42	29	24	8	96	45	78	46	21
7 Erdahl	265	162	81	46	41	44	5	184	76	1	159	73	7
8 Gorton	110	78	23	18	28	17	6	86	16	1	57	24	21
9 Herman	320	187	111	84	60	14	15	193	111	2	126	104	44
10 Hoffman	247	91	143	97	42	11	2	78	159	1	49	145	24
11 Land	143	102	33	28	34	18	5	107	34	1	90	37	11
12 Lawrence	102	47	52	39	21	6	1	49	49	35	53	9
13 Lien	161	78	73	39	25	14	6	90	66	1	78	61	10
14 Logan	142	94	29	22	27	21	5	101	31	79	30	13
15 Macsville	121	105	12	16	32	17	1	105	14	93	16	3
16 Norcross	92	33	45	40	14	3	3	39	49	21	48	13
17 North Ottawa	102	56	40	30	26	9	6	60	36	1	46	36	11
18 Pelican Lake	193	98	79	53	21	34	2	107	79	101	70	7
19 Pomme De Terre	150	125	18	20	23	32	3	129	19	118	17	5
20 Roseville	119	76	36	28	13	11	2	76	39	1	67	34	4
21 Sanford	183	100	77	52	24	35	5	113	66	1	92	68	9
22 Stony Brook	203	112	80	54	30	26	6	113	85	95	83	9
23 Wendell	150	46	94	62	24	11	41	103	1	34	89	12
Totals	4215	2263	1664	1211	722	498	105	2391	1677	13	1924	1609	321

ELECTION RETURNS FOR STATE OFFICERS, 1936

GRANT COUNTY

SECRETARY OF STATE				STATE TREASURER			ATTORNEY GENERAL			RAILROAD AND WAREHOUSE COMMISSIONER			ASSOCIATE JUSTICES SUPREME COURT			
Paul C. Hartig Farmer-Labor	Mike Holm Republican	Carl Hennemann, Democrat	Vincent R. Dunne, Socialist Nominated by Petition	C. A. Halverson Farmer-Labor	Julius A. Schmahl Republican	Ray M. Lang Democrat	Harry H. Peterson Farmer-Labor	Oscar F. Youngdahl Republican	Thomas Gallagher Democrat	Hjalmer Petersen Farmer-Labor	Frank W. Matson Republican	Arthur N. Coe Democrat	Andrew Holt, Nominated Without Party Designation	Edward J. Lee, Nominated Without Party Designation	Royal A. Stone, Nominated Without Party Designation	William H. Vandenberg Nominated Without Party Designation
54	134	4	58	121	8	63	119	5	74	106	3	84	34	68	43
40	128	11	49	108	19	68	94	15	78	90	8	98	49	70	28
85	17	10	89	11	11	91	7	8	86	8	10	44	24	29	33
254	360	23	2	164	313	52	208	283	32	219	272	30	236	101	239	105
111	63	5	115	56	4	126	47	3	127	42	3	70	32	58	42
67	69	10	61	51	27	80	46	12	85	44	9	67	39	45	31
144	92	8	2	149	82	7	158	75	8	168	64	5	82	62	67	52
43	43	18	1	49	29	26	65	17	20	68	14	16	43	25	44	23
87	158	39	2	98	139	47	135	105	44	145	93	38	159	41	186	39
35	185	10	28	126	85	59	141	19	81	118	17	85	51	75	49
83	50	7	56	40	43	95	32	11	108	25	7	43	38	38	31
31	56	7	27	57	9	35	50	10	37	49	9	41	20	39	29
66	82	6	1	69	65	15	84	58	6	88	52	7	46	36	41	25
73	42	11	72	37	11	81	26	13	81	23	12	46	25	48	29
91	24	4	91	18	6	98	13	5	100	12	3	44	36	47	41
11	56	11	16	53	14	21	47	14	23	46	12	30	24	30	24
27	65	4	35	46	14	47	30	17	49	31	10	33	31	34	27
82	94	4	88	81	6	98	73	3	108	63	5	73	43	58	42
118	23	5	119	23	4	121	18	4	121	19	3	45	28	33	40
57	48	6	65	36	14	74	27	4	78	24	4	22	18	36	32
91	82	3	91	67	10	105	62	4	109	58	3	65	42	59	43
86	99	8	98	81	13	101	78	8	103	74	7	96	34	69	30
33	106	2	35	96	7	39	92	6	46	83	5	71	30	54	29
1769	2068	216	8	1722	1736	452	2052	1540	271	2182	1410	226	1623	863	1467	867

GENERAL ELECTION RETURNS
ELECTION RETURNS FOR STATE OFFICERS, 1936
HENNEPIN COUNTY

NAMES OF TOWNSHIPS, VILLAGES OR WARDS (In Alphabetical Order)	Total Number of Ballots Cast and Counted	U. S. SENATOR IN CONGRESS		U. S. SENATOR IN CONGRESS (For term beginning Nov. 3, 1936, ending Jan. 3, 1937.)				GOVERNOR			LIEUTENANT GOVERNOR		
		Ernest Lundeen, F.-Labor (For term begin. Jan. 3, 1937, and ending Jan. 3, 1943)	Theodore Christianson, Rep. (For term begin. Jan. 3, 1937, and ending Jan. 3, 1943)	Guy V. Howard, Republican	N. J. Holmberg, Independent Nominated by Petition	Andrew Olaf Devold, Independent-Progressive Nominated by Petition	John G. Alexander, Independent Nominated by Petition	Elmer A. Benson Farmer-Labor	Martin A. Nelson Republican	Earl Stewart, Industrial Nominated by Petition	Gottfrid Lindsten Farmer-Labor	Arthur E. Nelson Republican	A. C. Knudson Democrat
Towns of—													
1 Bloomington—1st Dist.	1202	707	430	377	225	178	101	675	487	11	536	452	105
2 2nd Dist.	239	70	159	118	30	5	9	59	168	1	40	174	13
3 Brooklyn.	529	255	234	189	92	60	18	235	276	2	190	258	35
4 Champlin.	380	221	128	122	57	45	24	207	158	147	160	31
5 Corcoran.	464	281	115	127	69	36	34	273	159	7	169	147	47
6 Dayton.	266	154	72	65	43	23	19	126	107	3	78	91	41
7 Eden Prairie.	468	227	219	177	96	46	22	208	240	6	138	236	50
8 Excelsior Town.	737	286	408	344	112	48	40	249	450	1	175	417	61
9 Greenwood.	254	107	125	116	43	18	9	106	136	63	133	25
10 Hassan.	304	208	68	65	55	36	30	173	102	5	119	84	41
11 Independence.	531	264	233	180	106	40	30	257	250	8	172	238	63
12 Maple Grove.	485	234	203	167	69	50	22	203	252	5	166	222	38
13 Medina.	438	242	147	120	86	37	31	244	164	8	160	144	44
14 Minnetonka—1st Dist.	1510	856	582	506	241	170	100	814	648	5	643	622	124
15 2nd Dist.	886	484	358	314	177	95	52	460	392	9	350	375	101
16 Minnetrista.	585	348	201	192	105	75	44	315	238	2	234	237	49
17 New Hope.	136	81	41	42	21	12	11	69	56	2	48	47	14
18 Orono—1st Dist.	842	369	418	362	125	68	44	348	460	7	261	444	77
19 2nd Dist.	562	240	277	205	87	54	25	322	211	4	232	208	57
20 Plymouth.	906	604	255	238	171	94	81	538	318	8	419	276	131
21 St. Anthony.	184	135	45	39	44	30	19	136	46	110	48	12
Totals.....	11908	6373	4718	4065	2054	1220	765	6017	5318	94	4450	5013	1159
Villages of—													
22 Brooklyn Center.	575	387	160	116	111	114	33	370	186	4	317	178	29
23 Crystal—1st Dist.	461	313	125	125	81	92	32	287	157	2	231	143	35
24 2nd Dist.	355	282	50	64	70	75	27	256	78	1	215	75	28
25 Dayton.	135	102	25	12	25	28	19	97	29	3	71	25	24
26 Deephaven.	505	247	240	215	82	42	35	241	253	3	176	244	55
27 Edina—1st Dist.	1030	159	855	713	78	23	40	125	892	1	77	875	55
28 2nd Dist.	496	277	198	172	99	49	40	264	219	201	213	39
29 3rd Dist.	655	351	264	225	125	51	44	322	301	5	228	287	72
30 Excelsior.	690	238	400	341	94	20	41	222	433	7	126	417	85
31 Golden Valley.	684	442	194	155	118	89	77	424	228	4	341	201	67
32 Hopkins—1st Dist.	231	114	104	84	28	38	7	104	120	1	85	109	12
33 2nd Dist.	975	630	262	237	172	113	69	576	334	5	430	309	110
34 3rd Dist.	651	403	210	190	140	74	46	342	273	6	254	242	96
35 Island Park.	266	173	73	80	54	35	30	164	92	1	114	88	49
36 Long Lake.	150	67	63	54	30	10	9	62	79	1	34	71	24
37 Maple Plain.	151	57	81	59	24	14	7	51	94	31	81	22
38 Minnetonka Beach.	128	23	98	89	10	1	3	24	102	13	96	8
39 Morningside.	608	229	357	325	89	47	30	201	400	155	390	34
40 Mound.	506	238	231	209	62	35	33	220	259	5	151	257	45
41 Osseo.	323	127	142	101	49	17	17	103	200	1	64	159	39
42 Richfield—1st District.	579	367	186	166	113	89	40	339	220	4	251	198	85
43 2nd Dist.	561	434	86	112	93	115	59	410	124	5	333	116	58
44 Robbinsdale—1st Dist.	568	296	256	220	88	57	48	247	295	5	182	267	80
45 2nd Dist.	419	287	113	99	67	92	38	290	113	4	233	107	47
46 3rd Dist.	384	277	85	92	79	77	25	265	102	4	204	102	50
47 4th Dist.	934	613	277	281	162	158	84	558	330	9	438	315	114
48 Rockford.	6	2	4	3	1	2	2	3	1	2	3	1
49 Rogers.	126	98	13	16	23	7	12	97	19	2	52	14	30
50 St. Bonifacius.	162	122	22	32	27	11	16	107	37	2	52	31	32
51 St. Louis Park—1st Dist.	958	522	393	379	139	124	72	499	439	1	396	429	80
52 2nd Dist.	556	373	153	169	104	85	47	344	191	3	283	192	40
53 3rd Dist.	736	307	403	343	91	69	71	264	464	3	189	443	66
54 4th Dist.	191	152	33	33	52	36	8	140	47	2	123	46	14
55 5th Dist.	150	107	33	33	31	22	14	105	41	1	80	36	21
56 Tonka Bay.	208	62	131	110	25	8	15	57	45	36	144	15
57 Wayzata, City of.	765	276	442	402	100	43	29	258	469	6	182	441	89
Totals.....	16878	9154	6762	6056	2736	1962	1217	8437	7668	102	6350	7344	1750
Totals.....	28786	15527	11480	10121	4790	3182	1982	14454	12986	196	10800	12357	2909

GENERAL ELECTION RETURNS

255

ELECTION RETURNS FOR STATE OFFICERS, 1936
HENNEPIN COUNTY

SECRETARY OF STATE				STATE TREASURER			ATTORNEY GENERAL			RAILROAD AND WAREHOUSE COMMISSIONER			ASSOCIATE JUSTICES SUPREME COURT				
Paul C. Hartig Farmer-Labor	Mike Holm Republican	Carl Hennemann, Democrat	Vincent R. Dunne, Socialist Nominated by Petition	C. A. Halverson Farmer-Labor	Julius A. Schmahl Republican	Ray M. Lang Democrat	Harry H. Peterson Farmer-Labor	Oscar F. Youngdahl Republican	Thomas Gallagher Democrat	Hjalmer Petersen Farmer-Labor	Frank W. Matson Republican	Arthur N. Cosgrove Democrat	Andrew Holt, Nominated Without Party Designation	Edward J. Lee, Nominated Without Party Designation	Royal A. Stone, Nominated Without Party Designation	William H. Vandenberg Nominated Without Party Designation	
459	599	59	3	502	501	105	535	478	105	597	435	90	542	287	499	333	1
27	189	12	35	179	12	40	173	16	40	170	12	133	40	146	60	2
169	307	25	2	170	271	43	191	257	42	201	238	33	231	122	192	147	3
130	194	23	134	170	35	153	151	40	161	145	27	156	81	154	83	4
165	211	30	2	167	159	58	172	161	60	195	132	47	175	140	143	120	5
62	131	31	63	97	50	69	85	52	81	77	44	92	56	82	47	6
102	310	26	3	127	270	43	142	250	45	167	223	40	199	114	182	142	7
124	513	38	145	451	63	176	421	62	207	389	61	388	137	371	183	8
58	165	60	60	148	22	63	140	20	74	126	20	104	76	58	77	9
101	120	38	2	112	90	45	120	97	32	129	70	35	100	62	83	68	10
120	323	41	1	153	264	58	175	244	61	208	210	50	233	141	206	141	11
153	264	32	5	152	230	48	157	230	46	172	211	41	191	112	152	117	12
122	214	33	6	134	180	49	152	161	51	168	133	46	171	115	132	119	13
529	805	71	9	596	671	119	643	631	119	695	574	101	731	351	695	353	14
277	477	79	7	302	398	119	347	392	94	381	347	94	419	216	385	265	15
170	334	30	1	191	268	67	228	238	60	248	217	49	283	152	234	153	16
40	77	7	38	62	17	45	62	11	49	50	14	50	34	38	42	17
192	546	49	2	227	483	65	265	455	68	296	417	60	476	233	463	242	18
176	293	41	5	207	236	61	268	197	51	268	178	52	259	116	240	152	19
249	400	93	9	374	313	132	409	301	139	443	253	136	415	284	339	261	20
96	73	7	1	106	53	13	115	48	15	117	49	10	80	62	69	73	21
3521	6545	825	58	3995	5494	1224	4465	5172	1189	4897	4644	1062	5428	2931	4863	3178	
297	220	22	4	308	184	36	328	174	36	352	150	30	130	185	190	172	22
213	179	27	3	218	161	38	221	161	38	247	126	40	183	132	170	127	23
193	121	17	2	210	89	21	217	93	16	236	69	25	146	105	109	88	24
62	44	17	1	67	36	20	72	28	21	74	29	17	62	34	42	34	25
144	314	26	1	171	267	39	186	261	36	209	226	43	261	105	279	129	26
62	909	41	64	875	63	80	864	60	105	830	58	702	148	707	206	27
176	256	36	186	220	40	179	216	54	217	192	52	231	127	240	134	28
190	363	54	2	219	304	69	226	293	73	257	253	72	313	142	279	162	29
86	513	47	1	97	456	74	125	420	82	157	382	82	353	132	329	157	30
279	278	44	18	316	218	76	338	221	61	362	185	63	286	176	243	196	31
83	123	7	1	89	103	12	95	109	8	100	100	9	112	43	97	55	32
337	471	83	4	396	346	118	440	333	108	503	260	100	377	262	345	250	33
218	315	72	2	240	253	106	270	241	94	294	204	86	280	198	273	178	34
94	119	39	98	95	58	108	92	54	135	75	43	131	68	112	81	35
26	86	22	31	71	32	36	68	31	39	65	24	59	35	61	41	36
26	104	10	28	90	17	34	88	14	39	76	15	61	35	50	45	37
11	109	4	15	95	8	18	96	6	21	89	6	84	16	82	25	38
130	438	21	2	136	403	42	147	395	43	180	358	40	347	147	313	158	39
115	321	38	2	122	285	52	152	245	57	157	246	53	244	95	227	130	40
63	194	21	65	185	25	64	181	36	92	135	28	124	66	112	53	41
216	291	41	2	235	223	92	251	197	88	275	183	77	276	160	266	136	42
278	204	37	7	306	132	67	339	113	61	355	96	53	211	169	188	155	43
169	314	57	169	292	64	182	267	87	203	237	80	272	138	275	147	44
215	139	36	7	219	118	46	229	115	47	238	95	53	177	119	156	111	45
196	146	31	2	207	123	35	207	112	43	229	93	45	169	118	151	120	46
426	398	66	4	422	329	115	444	319	111	481	271	110	413	272	358	281	47
2	3	2	4	2	4	2	3	2	3	1	1	48
38	35	34	1	47	21	30	59	13	23	57	11	24	36	29	29	29	49
29	77	26	1	37	47	40	50	35	33	52	23	35	56	31	34	38	50
321	528	66	2	346	456	97	386	433	92	322	399	82	493	215	445	267	51
222	269	33	3	256	221	40	265	219	35	308	173	33	256	171	243	169	52
151	519	45	5	170	468	70	196	448	72	219	417	61	419	164	393	198	53
101	68	15	119	47	17	112	51	23	126	42	12	86	58	80	63	54
60	65	15	1	81	36	22	80	39	23	93	30	15	61	43	66	44	55
26	163	8	30	151	15	45	145	8	49	127	17	120	40	116	58	56
136	519	68	2	154	471	80	177	453	89	211	409	85	392	196	417	170	57
5391	9215	1226	80	5876	7875	1776	6360	7542	1763	6996	6659	1668	7925	4177	7478	4408	
8912	15760	2051	138	9871	13369	3000	10825	12714	2952	11893	11303	2730	13353	7108	12341	7586	

ELECTION RETURNS FOR STATE OFFICERS, 1936

HENNEPIN COUNTY—Continued

NAMES OF TOWNSHIPS, VILLAGES OR WARDS (In Alphabetical Order)	Total Number of Ballots Cast and Counted	U. S. SENATOR IN CONGRESS	U. S. SENATOR IN CONGRESS (For term beginning Nov. 3, 1936, ending Jan. 3, 1937.)					GOVERNOR			LIEUTENANT GOVERNOR		
		Ernest Lundeen, F.-Labor (For term begin. Jan. 3, 1937, and ending Jan. 3, 1943)	Theodore Christensen, Rep. (For term begin. Jan. 3, 1937, and ending Jan. 3, 1943)	Guy V. Howard, Republican	N. J. Holmberg, Independent Nominated by Petition	Andrew Olaf Devold, Independent-Progressive Nominated by Petition	John G. Alexander, Independent Nominated by Petition	Elmer A. Benson Farmer-Labor	Martin A. Nelson Republican	Earl Stewart, Industrial Nominated by Petition	Gottfrid Lindsten Farmer-Labor	Arthur E. Nelson Republican	A. C. Knudsen Democrat
City of Minneapolis—													
1 1st Ward, 1st Dist.	472	392	48	46	65	129	52	391	35	4	322	69	49
2 1st Ward, 2nd Dist.	536	444	59	57	104	123	68	445	73	3	346	54	88
3 1st Ward, 3rd Dist.	859	703	92	109	163	178	107	692	143	4	475	117	140
4 1st Ward, 4th Dist.	750	642	72	94	132	164	107	610	113	3	467	82	128
5 1st Ward, 5th Dist.	641	523	80	88	114	141	71	541	75	5	391	74	94
6 1st Ward, 6th Dist.	808	673	68	64	130	177	90	682	88	521	79	111
7 1st Ward, 7th Dist.	985	831	102	109	183	249	119	824	139	11	667	114	142
8 1st Ward, 8th Dist.	941	795	100	103	194	243	137	823	97	5	671	82	135
9 1st Ward, 9th Dist.	583	520	33	56	110	146	86	513	54	8	416	46	90
10 1st Ward, 10th Dist.	641	669	73	88	119	147	72	518	96	7	401	79	99
11 1st Ward, 11th Dist.	584	520	39	70	110	159	70	504	66	4	429	67	61
12 1st Ward, 12th Dist.	605	536	38	62	126	133	79	526	61	5	409	60	94
Totals.....	8405	7248	804	946	1550	1989	1058	7069	1040	59	5515	923	1231
1 2nd Ward, 1st Dist.	477	356	87	87	83	94	52	341	110	9	261	104	65
2 2nd Ward, 2nd Dist.	720	524	178	163	143	151	82	503	186	5	434	188	60
3 2nd Ward, 3rd Dist.	623	306	294	259	100	107	36	298	308	4	233	302	62
4 2nd Ward, 4th Dist.	706	415	282	249	120	142	61	383	307	7	327	300	56
5 2nd Ward, 5th Dist.	444	210	220	199	63	59	39	194	243	2	153	228	36
6 2nd Ward, 6th Dist.	472	213	226	197	72	59	38	206	255	151	236	52
7 2nd Ward, 7th Dist.	495	295	177	169	82	119	21	289	188	3	240	189	40
8 2nd Ward, 8th Dist.	411	282	115	94	93	97	35	269	125	5	226	121	40
9 2nd Ward, 9th Dist.	403	207	180	154	66	56	36	200	191	5	157	181	45
10 2nd Ward, 10th Dist.	515	212	264	235	88	42	26	210	271	149	265	48
11 2nd Ward, 11th Dist.	525	269	241	213	88	75	39	268	250	1	198	261	48
12 2nd Ward, 12th Dist.	689	388	290	255	143	119	56	374	319	2	304	325	50
13 2nd Ward, 13th Dist.	467	254	204	182	83	93	31	236	219	3	193	228	36
14 2nd Ward, 14th Dist.	597	302	285	221	117	107	39	277	294	1	241	283	45
15 2nd Ward, 15th Dist.	581	227	337	266	121	68	30	255	310	1	174	337	48
16 2nd Ward, 16th Dist.	603	445	135	155	130	140	38	417	178	2	341	169	58
17 2nd Ward, 17th Dist.	487	312	149	154	92	105	35	301	183	266	174	40
18 2nd Ward, 18th Dist.	611	371	217	208	114	96	42	351	253	3	271	235	72
19 2nd Ward, 19th Dist.	556	387	159	159	99	138	49	369	181	309	186	43
Totals.....	10382	5975	4040	3619	1897	1867	785	5741	4371	53	4628	4312	944
1 3rd Ward, 1st Dist.	294	236	35	33	45	59	42	243	35	4	185	32	43
2 3rd Ward, 2nd Dist.	404	320	24	43	61	102	50	265	48	7	263	39	63
3 3rd Ward, 3rd Dist.	485	423	40	59	102	103	54	403	57	4	331	49	57
4 3rd Ward, 4th Dist.	650	465	56	82	98	154	56	557	58	4	460	52	55
5 3rd Ward, 5th Dist.	564	490	64	67	129	134	55	463	83	2	380	82	51
6 3rd Ward, 6th Dist.	537	422	97	112	102	148	41	389	136	1	348	118	43
7 3rd Ward, 7th Dist.	624	519	69	97	120	140	83	491	118	6	426	93	72
8 3rd Ward, 8th Dist.	540	447	68	82	104	113	59	446	79	5	365	72	74
9 3rd Ward, 9th Dist.	796	677	86	109	110	215	73	680	95	4	567	97	63
10 3rd Ward, 10th Dist.	359	275	40	50	41	68	32	277	55	3	192	59	49
11 3rd Ward, 12th Dist.	497	434	28	30	60	102	36	444	29	1	384	31	30
12 3rd Ward, 13th Dist.	793	692	53	76	79	213	58	709	67	1	623	57	28
13 3rd Ward, 14th Dist.	916	697	300	156	153	193	58	695	139	9	600	139	72
14 3rd Ward, 15th Dist.	489	332	146	135	86	77	39	319	162	2	252	142	61
15 3rd Ward, 16th Dist.	504	354	113	116	75	93	43	338	140	6	278	116	60
16 3rd Ward, 17th Dist.	593	427	148	152	92	126	54	388	182	4	333	160	57
17 3rd Ward, 18th Dist.	516	355	144	121	106	124	45	324	160	11	284	145	54
18 3rd Ward, 19th Dist.	378	268	98	99	74	88	29	242	132	212	123	25
19 3rd Ward, 20th Dist.	628	362	235	249	91	96	55	323	286	5	254	258	79
20 3rd Ward, 21st Dist.	1069	902	102	117	155	275	71	933	104	6	795	93	84
21 3rd Ward, 22nd Dist.	797	598	195	182	124	200	56	562	205	4	507	188	61

ELECTION RETURNS FOR STATE OFFICERS, 1936

HENNEPIN COUNTY—Continued

SECRETARY OF STATE				STATE TREASURER			ATTORNEY GENERAL			RAILROAD AND WAREHOUSE COMMISSIONER			ASSOCIATE JUSTICES SUPREME COURT			
Paul C. Hartig Farmer-Labor	Mike Holm Republican	Carl Hennemann, Democrat	Vincent R. Dunne, Socialist Nominated by Petition	C. A. Halverson Farmer-Labor	Julius A. Schmahl Republican	Ray M. Lang Democrat	Harry H. Peterson Farmer-Labor	Oscar F. Youngdahl Republican	Thomas Gallagher Democrat	Hjalmer Petersen Farmer-Labor	Frank W. Matson Republican	Arthur N. Coogrove Democrat	Andrew Holt, Nominated Without Party Designation	Edward J. Lee, Nominated Without Party Designation	Royal A. Stone, Nominated Without Party Designation	William H. Vanderburgh Nominated Without Party Designation
305	86	44	2	310	65	54	328	55	50	342	39	48	193	154	156	128
307	120	68	3	334	61	101	333	61	99	361	41	93	225	159	203	161
452	218	133	7	469	145	181	506	127	166	539	89	104	381	281	355	272
424	182	92	3	416	118	141	445	82	156	458	78	146	313	273	289	210
360	141	74	2	378	90	102	372	87	105	388	71	93	299	241	218	166
469	149	87	6	490	77	134	529	81	133	529	52	123	297	254	243	201
621	225	100	5	638	144	158	675	108	151	590	93	146	393	351	295	276
600	186	102	7	634	88	162	441	80	149	669	69	144	387	338	347	284
380	115	66	5	369	59	102	403	55	92	416	33	103	251	209	228	190
369	142	71	3	390	96	109	398	90	104	411	64	107	247	230	234	204
389	115	47	10	394	76	74	390	76	86	413	62	77	272	199	225	188
360	110	89	7	389	59	106	404	66	101	392	46	102	245	241	242	216
5036	1789	973	60	5211	1078	1424	5224	968	1392	5608	737	1346	3503	2930	3035	2496
216	153	61	7	244	112	74	251	107	82	272	93	76	172	176	182	116
372	257	57	3	411	192	77	432	182	72	447	156	80	331	241	334	206
188	367	48	8	209	323	70	238	287	79	261	260	75	343	182	339	167
261	382	38	301	325	60	328	291	72	363	254	61	363	227	359	209
122	274	27	7	143	252	33	165	217	42	174	202	35	246	125	251	100
122	280	41	4	127	258	58	159	233	62	196	191	54	258	120	263	119
201	233	35	4	223	196	56	238	176	61	272	153	48	219	193	235	109
198	172	20	6	218	140	33	234	125	36	242	112	38	195	123	190	8
142	217	27	6	150	196	44	170	180	41	168	164	47	193	115	216	118
112	327	29	10	131	294	41	165	263	42	185	237	47	200	108	281	131
154	313	38	6	163	285	57	209	243	55	251	210	47	280	160	270	148
275	380	30	5	272	350	63	315	315	52	322	302	54	292	221	356	195
165	267	29	1	179	241	43	211	230	33	223	219	31	268	116	260	116
194	346	25	5	201	325	47	245	286	52	265	260	45	312	145	343	175
127	412	24	3	145	371	42	170	332	58	211	314	31	340	156	351	143
270	260	46	4	333	189	53	341	172	56	357	156	60	266	216	270	160
217	214	33	2	224	188	46	245	171	52	259	137	53	242	182	216	122
228	312	48	3	245	273	69	268	247	70	285	231	72	320	186	337	168
269	206	42	6	291	189	60	307	181	56	339	163	44	282	184	256	137
3833	5372	698	90	4210	4699	1026	4691	4238	1073	5092	3814	998	5182	3176	5309	2747
158	66	36	7	62	45	62	176	47	52	180	32	43	116	94	96	95
244	75	54	4	245	45	84	249	58	79	263	9	81	125	139	141	109
316	87	50	11	319	49	80	326	48	85	329	34	73	230	157	168	145
433	104	61	280	95	82	445	77	86	464	64	74	259	249	193	200
337	147	41	6	351	98	74	373	83	64	381	71	68	273	183	205	160
319	155	44	1	315	127	61	324	126	57	340	109	61	265	180	208	149
380	152	68	2	227	117	94	376	109	111	387	85	113	272	205	221	192
336	125	50	6	331	90	85	334	90	93	352	61	92	232	186	201	165
518	172	51	11	556	121	77	575	108	73	543	76	68	322	252	305	244
170	107	45	1	186	77	35	192	77	41	202	57	35	117	91	112	103
352	70	28	3	384	41	32	392	38	42	395	25	30	183	121	177	120
567	127	22	4	579	93	30	627	67	36	628	53	30	346	211	246	205
578	241	41	3	568	200	85	602	174	91	430	140	81	383	243	353	245
239	188	42	2	215	164	82	223	149	93	240	136	72	238	153	192	139
253	172	53	2	220	154	91	236	138	102	215	97	140	236	131	212	136
297	225	44	6	298	199	83	307	171	86	309	156	77	197	163	264	171
250	194	13	2	235	175	63	264	156	61	279	135	61	222	164	220	160
205	150	18	2	192	137	34	192	132	41	212	113	33	207	122	167	108
233	311	65	3	204	291	97	224	250	123	249	241	96	324	162	306	165
681	233	42	10	641	158	67	794	113	74	806	90	79	390	286	395	295
466	268	28	4	432	233	78	455	217	93	507	182	67	349	227	329	205

ELECTION RETURNS FOR STATE OFFICERS, 1936

HENNEPIN COUNTY—Continued

NAMES OF TOWNSHIPS, VILLAGES OR WARDS (In Alphabetical Order)	Total Number of Ballots Cast and Counted	U. S. SENATOR IN CONGRESS		U. S. SENATOR IN CONGRESS (For term beginning Nov. 3, 1936, ending Jan. 3, 1937.)				GOVERNOR			LIEUTENANT GOVERNOR		
		Ernest Lundeen, F.-Labor (For term begin. Jan. 3, 1937, and ending Jan. 3, 1943)	Theodore Christianson, Rep. (For term begin. Jan. 3, 1937, and ending Jan. 3, 1943)	Guy V. Howard, Republican	N. J. Holmberg, Independent Nominated by Petition	Andrew Olaf Devold, Independent-Progressive Nominated by Petition	John G. Alexander, Independent Nominated by Petition	Elmer A. Benson Farmer-Labor	Martin A. Nelson Republican	Earl Stewart, Industrial Nominated by Petition	Gottfrid Lindsten Farmer-Labor	Arthur E. Nelson Republican	A. C. Knudson Democrat
22 3rd Ward, 23rd Dist.	491	336	138	148	89	84	61	312	170	4	248	156	58
23 3rd Ward, 24th Dist.	605	440	144	152	110	149	61	407	190	5	338	166	76
24 3rd Ward, 25th Dist.	505	322	152	145	97	70	52	302	187	3	230	168	70
25 3rd Ward, 26th Dist.	725	567	131	130	123	148	64	568	146	4	499	136	53
26 3rd Ward, 27th Dist.	816	661	115	123	113	150	63	656	128	2	547	112	98
27 3rd Ward, 28th Dist.	537	370	154	138	101	111	47	352	172	4	281	162	60
28 3rd Ward, 29th Dist.	631	442	155	167	122	95	58	422	195	2	352	174	58
29 3rd Ward, 30th Dist.	779	625	124	126	133	199	57	616	145	1	496	138	40
Totals	17522	13458	3254	3296	2895	3829	1552	13126	3703	114	11030	3357	1694
1 4th Ward, 1st Dist.	804	618	152	154	137	200	79	635	142	15	572	135	52
2 4th Ward, 2nd Dist.	646	268	349	262	84	89	83	268	355	1	214	345	61
3 4th Ward, 3rd Dist.	813	592	164	155	124	179	90	600	169	5	471	164	99
4 4th Ward, 4th Dist.	605	379	152	122	95	104	95	431	144	7	325	130	104
5 4th Ward, 5th Dist.	405	291	77	54	67	67	52	311	56	2	265	46	54
6 4th Ward, 6th Dist.	370	287	42	47	50	80	27	308	53	211	50	44
7 4th Ward, 7th Dist.	535	382	91	80	63	104	54	409	84	4	321	80	57
8 4th Ward, 8th Dist.	514	410	58	63	49	119	56	429	62	1	330	63	42
9 4th Ward, 9th Dist.	633	559	49	70	90	198	58	561	63	3	512	59	42
10 4th Ward, 10th Dist.	592	428	143	120	98	152	52	420	163	2	364	144	47
11 4th Ward, 11th Dist.	336	242	89	82	56	94	30	236	86	2	217	75	23
12 4th Ward, 12th Dist.	602	322	247	230	73	98	97	336	251	3	283	238	66
13 4th Ward, 13th Dist.	649	121	501	428	61	21	30	117	524	1	76	96	48
14 4th Ward, 14th Dist.	600	138	448	393	58	34	22	134	461	103	439	32
15 4th Ward, 15th Dist.	505	104	373	299	41	22	32	116	374	2	72	357	46
16 4th Ward, 16th Dist.	1119	413	638	618	141	103	80	433	657	5	287	620	145
17 4th Ward, 17th Dist.	548	188	337	269	74	41	54	169	364	1	127	332	49
18 4th Ward, 18th Dist.	504	183	314	308	65	44	29	149	350	1	116	338	36
19 4th Ward, 19th Dist.	441	248	172	153	69	54	39	238	195	3	179	176	61
20 4th Ward, 20th Dist.	816	410	363	310	116	101	99	430	368	2	314	352	103
21 4th Ward, 21st Dist.	641	309	188	181	99	110	61	419	202	6	306	189	98
22 4th Ward, 22nd Dist.	269	157	99	101	41	45	24	152	110	2	116	101	34
23 4th Ward, 23rd Dist.	834	491	288	264	142	127	86	501	306	3	384	288	106
24 4th Ward, 24th Dist.	441	277	139	112	68	81	46	281	146	4	212	131	66
25 4th Ward, 25th Dist.	269	129	131	119	39	36	20	134	129	99	126	30
26 4th Ward, 26th Dist.	391	51	324	290	29	8	6	51	325	33	316	21
27 4th Ward, 27th Dist.	513	90	407	323	60	29	30	97	405	1	75	381	40
28 4th Ward, 28th Dist.	871	213	627	538	73	61	55	211	627	139	608	89
Totals	16266	8300	6962	6145	2162	2401	1486	8576	7171	76	6723	6379	1695
1 5th Ward, 1st Dist.	706	344	335	311	119	74	55	311	383	2	230	368	61
2 5th Ward, 2nd Dist.	387	215	161	154	55	55	25	190	180	138	198	32
3 5th Ward, 3rd Dist.	595	278	308	265	99	73	48	233	334	4	186	321	50
4 5th Ward, 4th Dist.	801	499	277	266	154	158	60	456	310	6	391	368	57
5 5th Ward, 5th Dist.	696	308	318	276	98	83	49	300	384	1	231	358	65
6 5th Ward, 6th Dist.	619	345	254	214	86	108	56	318	279	2	250	280	53
7 5th Ward, 7th Dist.	697	434	234	221	138	115	60	421	257	3	331	255	63
8 5th Ward, 8th Dist.	801	466	306	282	131	151	72	428	351	4	355	340	65
9 5th Ward, 9th Dist.	704	391	292	264	111	110	56	376	313	5	299	302	68
10 5th Ward, 10th Dist.	612	414	171	151	75	124	55	421	176	1	343	169	58
11 5th Ward, 11th Dist.	634	430	182	190	104	122	59	417	204	3	336	196	59
12 5th Ward, 12th Dist.	571	347	188	179	106	92	52	333	217	4	254	212	65
13 5th Ward, 13th Dist.	754	328	394	345	92	93	50	339	391	3	265	367	63
14 5th Ward, 14th Dist.	734	446	259	221	130	113	64	438	275	3	343	262	71
15 5th Ward, 15th Dist.	910	661	311	290	134	165	80	532	328	8	425	322	99
16 5th Ward, 16th Dist.	602	440	139	137	96	143	45	439	146	2	345	146	69
17 5th Ward, 17th Dist.	563	449	77	90	97	132	51	453	90	3	154	75	61
18 5th Ward, 18th Dist.	605	453	110	124	102	134	51	451	124	8	361	125	66

GENERAL ELECTION RETURNS

259

ELECTION RETURNS FOR STATE OFFICERS, 1936

HENNEPIN COUNTY—Continued

SECRETARY OF STATE				STATE TREASURER			ATTORNEY GENERAL			RAILROAD AND WAREHOUSE COMMISSIONER			ASSOCIATE JUSTICES SUPREME COURT			
Paul C. Hartig Farmer-Labor	Mike Holm Republican	Carl Hennemann, Democrat	Vincent R. Dunne, Socialist Nominated by Petition	C. A. Halverson Farmer-Labor	Julius A. Schmahel Republican	Ray M. Lang Democrat	Harry H. Peterson Farmer-Labor	Oscar F. Youngdahl Republican	Thomas Gallagher Democrat	Hjalmer Petersen Farmer-Labor	Frank W. Matson Republican	Arthur N. Coogrove Democrat	Andrew Holt, Nominated Without Party Designation	Edward J. Lee, Nominated Without Party Designation	Royal A. Stone, Nominated Without Party Designation	William H. Vanderburgh Nominated Without Party Designation
219	211	42	1	216	175	68	237	258	73	255	134	73	268	158	214	132
307	211	67	6	295	183	106	298	182	109	336	146	89	284	209	239	197
213	210	68		206	202	97	214	176	107	250	144	90	260	164	214	88
428	229	27	2	432	177	65	478	152	63	484	133	67	314	227	276	185
452	185	78	4	477	194	69	513	128	70	583	120	66	318	245	324	224
272	196	50	2	264	171	75	268	164	77	289	157	66	260	165	201	178
313	246	49	1	294	208	81	314	189	87	344	161	82	291	219	253	175
458	244	33	2	478	190	54	525	160	43	553	138	46	276	145	253	175
9984	5101	1310	108	9502	4209	2091	10533	3837	2212	10805	3099	2053	7557	5251	6685	4865
501	257	23	4	541	174	53	564	157	47	576	132	51	403	252	290	227
192	392	39	6	187	357	74	212	342	75	225	315	74	387	169	327	172
437	228	80	7	461	171	101	491	149	98	504	130	105	324	258	298	240
279	196	82	4	297	154	119	312	126	123	338	110	113	269	190	260	175
214	105	46	8	242	53	67	245	55	73	268	43	58	178	135	155	130
202	82	32	1	214	52	39	237	57	32	235	43	38	152	98	122	95
271	145	43	6	294	94	69	297	102	70	324	76	68	190	157	179	150
304	113	33	3	303	86	57	343	69	49	346	57	47	195	127	163	136
459	115	26	7	502	74	35	502	75	34	507	62	35	289	219	227	166
330	192	39	3	342	155	59	364	153	45	395	131	39	293	192	248	159
191	126	10	4	203	86	31	207	82	33	223	70	30	159	127	126	86
241	313	53	2	251	258	78	275	240	74	286	216	76	335	175	279	207
57	542	30	1	61	524	37	77	496	48	97	473	46	494	68	471	101
85	462	30	3	88	454	42	112	423	53	124	397	49	436	95	401	131
57	386	41		58	362	59	69	340	69	79	333	69	341	77	324	105
245	557	117	4	260	655	148	285	468	164	347	569	151	646	251	643	293
92	394	36	4	106	364	51	128	338	57	153	310	52	334	97	323	120
98	354	26	5	114	326	41	119	319	44	131	405	47	335	92	319	108
156	224	37	6	172	181	58	186	176	57	200	149	65	224	124	195	134
268	442	76	4	283	268	126	313	340	120	338	314	116	412	222	402	202
281	261	75	1	292	218	84	303	204	106	319	173	99	305	201	263	174
104	123	26		104	103	42	112	99	38	126	93	31	125	74	123	93
352	359	83	7	382	306	105	395	288	116	423	276	95	378	246	362	218
188	179	54	2	205	145	66	225	135	64	239	108	59	202	140	174	135
90	141	27	3	97	128	34	106	120	36	136	106	27	133	73	136	69
21	342	13		25	323	21	37	305	28	45	303	25	291	45	272	60
58	412	30	1	63	401	37	83	372	42	93	360	35	363	79	355	101
105	669	78	4	142	625	82	142	548	128	157	547	117	554	81	550	110
5878	8111	1285	100	6289	7097	1815	6741	6578	1923	7234	6301	1817	8747	4064	7987	4097
184	433	57	1	208	381	75	239	354	80	273	323	71	391	194	360	171
100	249	21		113	223	34	147	187	40	161	174	31	221	102	198	92
156	376	43	3	173	337	56	183	330	61	237	296	46	337	153	318	151
380	396	44		350	332	78	377	307	77	420	268	65	427	233	366	228
180	445	40	6	206	388	63	225	364	73	257	331	64	428	150	389	164
233	326	41	1	233	291	61	260	271	60	281	246	51	311	167	301	183
316	305	45	3	338	263	60	347	253	70	358	232	66	330	216	320	195
294	432	33	5	322	361	73	344	347	76	379	308	103	420	288	318	187
243	386	51	3	269	331	79	305	300	80	307	285	82	369	185	253	225
275	249	53	7	271	176	74	340	160	73	373	150	51	271	210	244	183
277	265	57	3	304	210	82	336	178	84	346	171	64	317	199	290	170
207	281	50	7	226	231	79	255	212	70	284	177	70	295	177	243	148
229	435	30	4	248	393	44	264	384	64	289	362	39	415	183	383	176
281	351	64	1	301	304	77	330	268	82	358	238	81	376	218	320	188
385	397	73	4	393	334	114	418	301	124	463	281	101	314	256	401	306
323	193	52	1	342	154	73	359	144	70	373	132	65	269	212	225	181
155	132	53	10	155	90	66	362	83	71	387	68	65	220	203	184	151
318	187	54	5	337	141	79	354	134	78	388	113	79	260	207	221	186

GENERAL ELECTION RETURNS

ELECTION RETURNS FOR STATE OFFICERS, 1936

HENNEPIN COUNTY—Continued

NAMES OF TOWNSHIPS, VILLAGES OR WARDS (In Alphabetical Order)	Total Number of Ballots Cast and Counted	U. S. SENATOR IN CONGRESS		U. S. SENATOR IN CONGRESS (For term beginning Nov. 3, 1936, ending Jan. 3, 1937.)					GOVERNOR		LIEUTENANT GOVERNOR		
		Ernest Lundeen, F-Labor (For term begin. Jan. 3, 1937, and ending Jan. 3, 1943)	Theodore Christensen, Rep. (For term begin. Jan. 3, 1937, and ending Jan. 3, 1943)	Guy V. Howard, Republican	N. J. Holmberg, Independent Nominated by Petition	Andrew Olaf Devold, Independent-Progressive Nominated by Petition	John G. Alexander, Independent Nominated by Petition	Elmer A. Benson Farmer-Labor	Martin A. Nelson Republican	Earl Stewart, Industrial Nominated by Petition	Gottfrid Lindsten Farmer-Labor	Arthur E. Nelson Republican	A. C. Knudsen Democrat
19 5th Ward, 19th Dist.....	637	447	162	149	111	126	67	439	182	1	350	154	80
20 5th Ward, 20th Dist.....	938	532	373	344	138	166	92	505	406	6	412	364	109
21 5th Ward, 21st Dist.....	512	290	206	193	70	89	41	273	223	5	212	218	49
22 5th Ward, 22nd Dist.....	521	372	116	117	83	106	43	367	134	3	289	127	54
23 5th Ward, 23rd Dist.....	870	538	285	268	165	151	77	524	323	10	393	303	110
24 5th Ward, 24th Dist.....	591	428	111	117	107	114	60	420	135	12	319	130	73
25 5th Ward, 25th Dist.....	436	350	71	86	96	88	41	331	93	2	273	88	41
26 5th Ward, 26th Dist.....	621	274	190	191	78	112	49	395	205	310	207	58
27 5th Ward, 27th Dist.....	669	494	160	151	121	162	54	488	170	2	426	168	40
28 5th Ward, 28th Dist.....	513	348	150	126	103	108	33	329	179	2	277	166	39
29 5th Ward, 29th Dist.....	859	368	473	401	100	113	62	266	476	4	271	452	92
30 5th Ward, 30th Dist.....	473	187	260	219	50	51	32	185	276	3	123	252	62
31 5th Ward, 31st Dist.....	599	410	163	160	97	110	56	422	172	4	311	174	73
32 5th Ward, 32nd Dist.....	723	558	144	159	110	205	73	531	160	5	459	154	92
33 5th Ward, 33rd Dist.....	558	397	142	144	105	134	32	392	155	2	319	157	50
Totals.....	21511	13241	7322	6805	3461	3880	1800	12743	8041	123	9981	7778	2147
1 6th Ward, 1st Dist.....	696	500	62	65	99	230	71	580	87	3	487	70	61
2 6th Ward, 2nd Dist.....	784	611	131	122	132	264	56	624	138	5	540	120	70
3 6th Ward, 3rd Dist.....	753	580	142	108	112	317	53	572	154	3	480	158	66
4 6th Ward, 4th Dist.....	847	724	73	73	95	370	65	731	80	5	639	84	60
5 6th Ward, 5th Dist.....	707	578	85	90	119	226	39	579	101	488	108	47
6 6th Ward, 6th Dist.....	585	414	135	127	78	149	42	415	151	7	344	144	47
7 6th Ward, 7th Dist.....	589	475	64	103	89	159	55	464	94	7	382	102	58
8 6th Ward, 8th Dist.....	452	309	121	124	78	99	36	320	118	3	247	121	59
9 6th Ward, 9th Dist.....	552	475	49	59	77	168	59	437	91	5	342	97	58
10 6th Ward, 10th Dist.....	849	591	227	200	145	168	81	588	237	11	449	227	123
11 6th Ward, 11th Dist.....	489	202	250	200	59	56	46	197	256	4	146	243	57
12 6th Ward, 12th Dist.....	716	358	329	260	112	92	71	350	341	7	238	313	109
13 6th Ward, 13th Dist.....	499	382	71	57	55	153	45	406	72	7	333	72	49
14 6th Ward, 14th Dist.....	543	432	55	67	57	137	55	415	78	5	318	67	65
Totals.....	9061	6631	1794	1655	1307	2588	774	6678	1998	72	5433	1926	929
1 7th Ward, 1st Dist.....	590	325	234	223	106	83	59	298	273	2	233	256	67
2 7th Ward, 2nd Dist.....	463	225	218	210	63	48	38	209	241	1	159	233	44
3 7th Ward, 3rd Dist.....	599	289	279	252	114	67	41	277	312	2	207	299	60
4 7th Ward, 4th Dist.....	655	398	239	207	120	127	58	372	273	2	267	271	67
5 7th Ward, 5th Dist.....	626	343	269	231	108	96	52	311	307	2	247	289	54
6 7th Ward, 6th Dist.....	537	377	146	150	102	120	65	352	174	1	287	177	50
7 7th Ward, 7th Dist.....	533	413	111	104	100	195	46	416	116	1	335	134	45
8 7th Ward, 8th Dist.....	668	460	208	149	112	179	50	434	178	1	383	170	47
9 7th Ward, 9th Dist.....	749	519	221	211	154	198	60	496	256	2	413	262	53
10 7th Ward, 10th Dist.....	599	390	198	176	117	165	35	359	231	3	313	216	41
11 7th Ward, 11th Dist.....	641	325	288	259	117	97	44	302	318	3	232	314	56
12 7th Ward, 12th Dist.....	375	168	191	161	53	60	20	152	214	2	115	209	30
13 7th Ward, 13th Dist.....	418	275	120	130	51	78	40	246	139	3	200	139	39
14 7th Ward, 14th Dist.....	520	236	267	223	78	64	51	227	283	1	174	257	57
15 7th Ward, 15th Dist.....	288	175	99	81	47	59	31	174	102	2	127	104	28
16 7th Ward, 16th Dist.....	577	211	348	298	99	54	23	215	354	2	168	354	35
17 7th Ward, 17th Dist.....	553	317	222	207	100	86	49	294	249	3	250	239	36
18 7th Ward, 18th Dist.....	822	599	209	210	128	266	69	575	241	2	508	230	72
19 7th Ward, 19th Dist.....	551	385	157	139	107	154	49	371	169	1	322	169	37
20 7th Ward, 20th Dist.....	593	375	194	182	102	107	61	364	218	2	319	232	23
21 7th Ward, 21st Dist.....	1022	539	455	421	185	155	83	502	499	5	394	501	95
22 7th Ward, 22nd Dist.....	408	210	188	171	70	66	40	198	203	164	197	33
23 7th Ward, 23rd Dist.....	388	303	75	128	67	71	41	213	160	1	171	150	46
24 7th Ward, 24th Dist.....	520	215	291	248	76	71	37	206	305	4	157	295	45
25 7th Ward, 25th Dist.....	583	178	385	319	83	49	41	151	413	2	103	397	49

GENERAL ELECTION RETURNS

261

ELECTION RETURNS FOR STATE OFFICERS, 1936

HENNEPIN COUNTY—Continued

SECRETARY OF STATE				STATE TREASURER			ATTORNEY GENERAL			RAILROAD AND WAREHOUSE COMMISSIONER			ASSOCIATE JUSTICES SUPREME COURT			
Paul C. Hartig Farmer-Labor	Mike Holm Republican	Carl Hennemann, Democrat	Vincent R. Dunne, Socialist Nominated by Petition	C. A. Halverson Farmer-Labor	Julius A. Schmahl Republican	Ray M. Lang Democrat	Harry H. Peterson Farmer-Labor	Oscar F. Youngdahl Republican	Thomas Gallagher Democrat	Hjalmer Petersen Farmer-Labor	Frank W. Matson Republican	Arthur N. Coe Democrat	Andrew Holt, Nominated Without Party Designation	Edward J. Lee, Nominated Without Party Designation	Royal A. Stone, Nominated Without Party Designation	William H. Vanderburgh Nominated Without Party Designation
301	233	66	1	323	172	88	331	171	79	362	154	73	277	207	247	186
346	452	103	4	365	403	118	394	380	124	439	333	117	444	260	454	273
184	269	42	4	192	234	56	193	214	82	215	201	69	261	120	261	144
244	184	49	4	268	147	62	289	130	59	304	105	68	223	156	197	160
347	390	86	6	363	326	88	401	309	84	427	271	91	420	282	370	248
280	191	50	6	297	148	89	317	127	89	329	113	82	226	164	224	176
253	143	11	5	259	105	44	308	92	13	289	73	45	206	158	184	120
171	276	56	3	282	235	66	285	209	87	371	173	62	293	188	223	186
380	231	32	2	411	179	48	424	162	51	446	150	47	325	213	265	203
224	235	25	3	277	170	39	275	167	47	307	135	37	258	153	248	169
232	519	51	12	257	481	96	278	455	100	288	423	99	479	200	446	229
103	292	43	3	108	263	68	130	239	69	152	219	66	243	137	243	114
286	226	52	3	317	174	68	331	175	56	352	152	59	355	279	241	163
414	215	45	4	449	179	78	477	147	72	485	140	69	302	249	274	211
301	201	35	1	310	163	51	350	157	43	350	139	40	245	177	227	173
8602	9895	1607	115	9267	8319	2326	10228	7711	2388	11050	6936	2218	10528	6496	9438	6040
458	134	39	4	483	95	51	508	89	44	450	80	53	288	231	200	195
478	191	60	3	422	139	69	547	124	76	575	99	52	384	61	286	231
455	210	52	2	481	66	69	490	168	58	538	124	49	336	300	266	232
588	158	42	6	639	97	55	653	89	53	682	79	47	367	312	275	232
445	168	30	5	486	109	48	499	108	41	526	78	38	303	232	230	184
326	197	33	3	340	163	46	348	156	47	385	125	37	241	204	222	155
355	184	40	6	372	115	53	392	109	65	404	60	50	254	201	225	144
220	161	45	241	137	47	244	135	45	271	101	48	200	143	191	129
325	118	43	15	327	89	74	344	72	75	395	56	26	161	158	159	155
383	328	91	5	406	274	127	430	235	142	480	213	110	390	270	324	279
119	277	53	3	129	251	66	147	231	77	172	209	63	266	102	247	142
193	373	89	6	211	343	115	228	320	124	279	288	112	357	188	339	218
304	92	45	6	319	74	54	327	68	49	336	58	40	183	163	163	135
296	109	59	5	308	82	71	317	70	88	332	68	80	198	150	164	152
4945	2700	721	69	5164	2034	945	5474	1974	984	5825	1638	805	3928	2715	3291	2583
201	311	57	221	270	78	236	252	80	285	206	70	306	161	320	172
117	284	32	3	131	250	50	149	240	49	175	218	42	228	134	230	146
159	365	49	5	180	328	58	204	302	62	249	262	57	300	143	300	156
212	357	53	6	237	292	77	268	278	76	312	230	64	320	192	303	170
205	353	38	4	226	303	65	258	299	50	297	249	50	329	186	264	173
246	240	33	4	286	183	44	293	198	41	322	154	38	276	162	242	149
308	186	40	4	331	142	46	351	135	36	386	101	41	239	186	232	155
337	235	32	1	364	180	50	392	174	39	419	138	42	285	224	234	193
346	353	34	5	391	288	51	421	269	41	459	228	48	372	232	334	227
268	281	32	293	224	40	328	218	36	346	187	31	302	172	267	162
186	382	42	205	322	44	236	321	55	272	288	46	381	167	316	161
98	237	21	102	215	35	121	195	40	141	181	31	220	94	225	96
145	130	35	5	165	173	43	195	154	41	205	142	37	220	103	189	115
143	318	40	1	135	294	63	151	278	71	172	255	62	281	139	290	138
117	131	16	1	135	110	24	143	104	25	150	100	24	138	78	137	82
127	406	26	1	140	370	39	172	350	43	212	305	35	357	134	318	157
198	299	34	2	221	259	42	246	241	38	290	208	33	301	163	254	150
455	208	40	4	481	269	46	505	244	54	544	214	43	406	250	373	236
282	231	20	1	298	195	33	316	177	39	341	150	32	273	185	233	156
268	280	26	303	216	47	309	220	24	331	188	42	298	159	255	146
326	607	57	1	367	525	83	405	540	81	438	469	68	566	299	499	274
149	227	19	1	155	212	26	171	200	29	192	179	26	234	106	212	125
152	196	24	1	166	165	39	179	158	39	186	142	42	201	120	159	111
141	318	34	1	147	309	47	162	293	50	171	276	48	302	144	270	117
80	440	34	1	87	416	57	106	383	68	131	373	53	385	117	359	117

ELECTION RETURNS FOR STATE OFFICERS, 1936

HENNEPIN COUNTY—Continued

NAMES OF TOWNSHIPS, VILLAGES OR WARDS (In Alphabetical Order)	Total Number of Ballots Cast and Counted	U. S. SENATOR IN CONGRESS		U. S. SENATOR IN CONGRESS (For term beginning Nov. 3, 1936, ending Jan. 3, 1937.)				GOVERNOR			LIEUTENANT GOVERNOR		
		Ernest Lundeen, F.-Labor (For term begin. Jan. 3, 1937, and ending Jan. 3, 1943)	Theodore Christianson, Rep. (For term begin. Jan. 3, 1937, and ending Jan. 3, 1943)	Guy V. Howard, Republican	N. J. Holmberg, Independent Nominated by Petition	Andrew Olaf Devold, Independent-Progressive Nominated by Petition	John G. Alexander, Independent Nominated by Petition	Elmer A. Benson Farmer-Labor	Martin A. Nelson Republican	Earl Stewart, Industrial Nominated by Petition	Gottfrid Lindsten Farmer-Labor	Arthur E. Nelson Republican	A. C. Knudson Democrat
26 7th Ward, 26th Dist.	710	364	337	293	129	116	51	328	371	2	285	363	40
27 7th Ward, 27th Dist.	555	278	246	209	106	99	59	273	273	4	225	259	47
28 7th Ward, 28th Dist.	804	415	358	325	137	133	64	378	418	1	301	397	75
29 7th Ward, 29th Dist.	682	385	285	274	95	133	63	358	321	1	296	319	53
30 7th Ward, 30th Dist.	946	428	496	444	126	133	71	392	538	3	286	532	82
31 7th Ward, 31st Dist.	779	218	533	437	100	54	54	172	593	2	129	612	21
32 7th Ward, 32nd Dist.	956	260	672	774	97	88	61	247	695	193	684	55
33 7th Ward, 33rd Dist.	533	289	231	211	95	89	30	277	245	4	223	256	30
34 7th Ward, 34th Dist.	424	222	185	184	69	57	37	179	237	148	221	32
Totals	20667	11129	8955	8241	3413	3617	1673	10318	9918	67	8334	9737	1644
1 8th Ward, 1st Dist.	598	347	214	252	83	65	80	304	268	5	214	255	79
2 8th Ward, 2nd Dist.	609	279	299	269	84	87	70	257	331	5	198	313	71
3 8th Ward, 3rd Dist.	669	269	364	318	91	61	46	246	406	1	175	391	70
4 8th Ward, 4th Dist.	586	298	262	248	93	49	61	269	299	3	178	276	84
5 8th Ward, 5th Dist.	678	288	341	299	77	67	61	279	373	184	348	96
6 8th Ward, 6th Dist.	599	257	315	269	75	58	60	232	357	1	154	319	83
7 8th Ward, 7th Dist.	555	284	253	244	87	55	47	244	295	164	273	85
8 8th Ward, 8th Dist.	590	255	304	263	89	59	56	252	318	178	315	54
9 8th Ward, 9th Dist.	840	428	374	333	126	103	83	408	415	2	320	399	93
10 8th Ward, 10th Dist.	395	69	315	258	34	17	27	72	313	1	43	307	28
11 8th Ward, 11th Dist.	412	118	378	249	45	29	31	117	291	1	82	283	32
12 8th Ward, 12th Dist.	694	183	464	389	74	42	40	176	475	1	121	468	56
13 8th Ward, 13th Dist.	581	262	292	263	82	67	42	250	317	2	196	287	63
14 8th Ward, 14th Dist.	524	145	377	327	67	34	29	146	376	2	100	369	41
15 8th Ward, 15th Dist.	562	281	341	210	99	78	57	274	265	1	208	251	65
16 8th Ward, 16th Dist.	623	388	209	206	87	117	50	366	238	4	289	226	69
17 8th Ward, 17th Dist.	719	411	276	205	103	141	64	391	308	4	300	285	87
18 8th Ward, 18th Dist.	754	468	248	233	146	110	75	445	288	4	343	284	84
19 8th Ward, 19th Dist.	730	447	259	243	117	110	82	195	182	1	339	277	68
20 8th Ward, 20th Dist.	747	429	288	276	107	131	68	398	336	2	310	325	68
21 8th Ward, 21st Dist.	543	300	217	186	93	83	44	294	238	1	216	218	71
22 8th Ward, 22nd Dist.	780	363	370	343	110	89	68	345	417	4	251	377	105
23 8th Ward, 23rd Dist.	856	422	392	364	136	102	90	397	448	2	292	424	101
24 8th Ward, 24th Dist.	750	309	416	390	101	63	49	289	449	213	430	73
25 8th Ward, 25th Dist.	957	362	552	500	105	100	26	355	577	248	541	117
26 8th Ward, 26th Dist.	577	301	242	215	91	86	49	303	260	1	234	245	58
27 8th Ward, 27th Dist.	647	366	261	261	96	93	56	346	293	256	273	83
28 8th Ward, 28th Dist.	604	293	297	268	94	81	57	264	333	1	206	311	60
29 8th Ward, 29th Dist.	600	245	341	310	77	57	45	219	369	165	367	48
30 8th Ward, 30th Dist.	773	335	412	379	106	73	62	313	445	3	225	427	89
31 8th Ward, 31st Dist.	635	258	368	320	100	59	47	229	397	4	179	361	70
32 8th Ward, 32nd Dist.	829	364	434	373	136	88	75	332	473	303	436	51
33 8th Ward, 33rd Dist.	667	226	410	354	73	45	55	238	413	2	154	390	75
34 8th Ward, 34th Dist.	393	149	225	188	38	30	49	136	249	89	214	65
35 8th Ward, 35th Dist.	716	198	491	419	76	47	51	196	496	126	490	69
36 8th Ward, 36th Dist.	647	200	428	373	76	44	42	192	434	4	126	420	68
37 8th Ward, 37th Dist.	627	143	446	379	67	34	37	143	465	95	439	53
38 8th Ward, 38th Dist.	490	132	344	275	59	24	32	136	347	2	98	329	39
Totals	24546	10872	12819	11311	3400	2679	2063	10048	13552	64	7572	12943	2671
1 9th Ward, 1st Dist.	579	506	58	85	99	161	47	403	105	3	385	74	55
2 9th Ward, 2nd Dist.	555	462	84	113	107	132	48	437	109	3	364	104	51
3 9th Ward, 3rd Dist.	675	598	51	68	126	221	69	595	54	6	525	60	50
4 9th Ward, 4th Dist.	820	687	92	95	179	224	103	692	105	8	543	101	141
5 9th Ward, 5th Dist.	589	448	126	126	103	162	44	424	149	351	137	60
6 9th Ward, 6th Dist.	636	491	116	108	121	172	76	473	136	6	403	136	72
7 9th Ward, 7th Dist.	649	548	70	73	125	160	72	556	78	7	351	81	57

GENERAL ELECTION RETURNS

263

ELECTION RETURNS FOR STATE OFFICERS, 1936

HENNEPIN COUNTY—Continued

SECRETARY OF STATE				STATE TREASURER			ATTORNEY GENERAL			RAILROAD AND WAREHOUSE COMMISSIONER			ASSOCIATE JUSTICES SUPREME COURT			
Paul C. Hartig Farmer-Labor	Mike Holm Republican	Carl Hennemann, Democrat	Vincent R. Dunne, Socialist Nominated by Petition	C. A. Halverson Farmer-Labor	Julius A. Schmahl Republican	Ray M. Lang Democrat	Harry H. Peterson Farmer-Labor	Oscar F. Youngdahl Republican	Thomas Gallagher Democrat	Hjalmer Petersen Farmer-Labor	Frank W. Matson Republican	Arthur N. Cogrove Democrat	Andrew Holt, Nominated Without Party Designation	Edward J. Lee, Nominated Without Party Designation	Royal A. Stone, Nominated Without Party Designation	William H. Vanderburgh Nominated Without Party Designation
231	436	31	2	370	264	59	287	358	51	319	320	52	360	206	361	184
181	315	40	2	199	276	54	234	259	43	261	234	38	300	149	286	175
257	409	54	2	277	411	82	321	389	70	357	348	68	419	232	374	234
252	386	33	272	343	42	302	325	48	321	297	43	368	196	342	193
248	604	62	269	551	87	328	500	91	338	485	86	556	221	524	245
92	663	11	5	111	604	41	106	618	35	112	601	36	490	128	460	145
184	717	35	178	702	60	191	672	78	243	636	53	612	193	601	237
199	303	17	211	265	33	229	249	30	254	228	23	291	134	285	129
129	257	24	3	140	225	41	153	224	34	173	193	32	228	113	219	116
7039	11525	1175	66	7794	10151	1724	8466	9817	1087	9404	8785	1536	11144	5628	10267	5542
182	308	71	171	268	104	189	245	112	217	217	89	310	184	277	148
161	362	67	2	153	329	100	179	284	124	192	287	102	346	202	332	152
141	445	57	2	150	406	79	170	373	88	207	337	83	369	156	360	191
145	342	71	142	307	98	166	277	109	198	257	93	304	151	286	182
141	421	95	146	365	127	178	334	138	197	305	131	363	177	348	180
129	365	68	3	137	329	83	146	324	106	201	274	91	329	137	318	142
128	337	63	141	288	89	165	268	95	169	233	116	306	142	295	150
149	354	57	2	161	325	70	167	318	73	198	288	66	335	164	290	160
146	473	79	5	267	438	91	301	358	123	330	350	91	436	199	422	224
37	321	24	42	304	33	44	302	36	47	292	32	254	76	254	86
73	310	19	73	295	30	83	271	44	89	273	35	263	82	267	89
93	424	41	97	500	35	108	470	71	140	444	57	391	128	412	177
160	256	39	1	163	324	60	193	292	68	209	272	68	327	195	301	163
79	411	29	1	78	390	47	103	361	51	113	351	44	357	97	319	125
178	296	52	4	185	281	67	200	256	75	220	135	76	290	165	273	150
244	302	49	2	265	247	82	282	222	78	205	200	35	312	170	265	153
262	365	62	280	318	85	318	316	78	342	270	66	379	207	348	213
280	382	51	1	315	307	76	321	303	81	357	254	87	364	235	357	214
267	390	45	311	303	80	327	284	82	345	264	78	377	218	335	202
249	423	42	3	266	371	74	324	315	71	344	285	73	386	228	376	213
198	263	50	2	205	223	82	233	218	74	254	178	73	280	145	261	168
215	427	94	14	231	385	115	262	365	119	295	335	106	418	207	385	223
249	500	75	5	261	462	97	300	387	136	323	368	116	474	223	427	250
201	473	56	2	196	447	82	230	408	90	249	395	76	434	170	407	213
191	660	76	1	209	597	111	239	542	139	273	500	123	559	230	548	259
208	290	50	2	222	246	77	227	233	84	236	226	74	311	155	281	149
220	356	49	2	241	304	69	274	271	78	313	255	53	331	177	311	197
163	377	41	3	180	332	68	213	300	65	223	288	63	326	166	309	172
135	415	35	2	146	385	47	171	358	56	196	338	36	315	137	290	141
174	512	52	1	201	454	74	166	503	75	264	396	67	429	186	449	191
148	417	41	3	158	382	63	192	362	74	200	331	82	356	185	357	182
215	513	68	234	470	87	260	443	98	298	398	91	285	194	293	186
124	442	66	1	136	408	79	161	382	91	181	370	82	361	162	368	191
82	264	39	89	231	49	92	221	61	112	203	50	239	65	229	93
112	542	45	4	120	512	57	139	478	72	157	464	57	473	138	434	163
113	467	42	1	117	438	70	132	424	71	140	400	76	391	140	394	174
80	483	43	1	86	463	50	92	430	78	106	420	61	399	117	395	150
80	366	22	1	83	350	30	102	332	34	114	317	28	320	82	318	88
6152	15054	2025	71	6658	13784	2817	7449	12830	3198	8254	11770	2827	13499	6192	12881	6504
365	142	38	2	379	102	49	385	99	48	408	88	49	239	206	224	132
311	190	32	3	344	129	53	364	120	52	382	87	60	267	207	218	135
480	116	42	3	500	67	67	533	68	46	540	49	44	281	266	219	204
493	192	98	4	520	110	154	535	115	135	572	76	128	356	297	332	260
323	193	38	1	337	153	59	356	149	60	381	115	46	283	200	225	151
339	209	53	2	365	139	91	375	126	98	398	98	95	270	214	221	196
415	142	41	7	443	78	65	469	74	57	482	66	72	251	248	243	188

ELECTION RETURNS FOR STATE OFFICERS, 1936

HENNEPIN COUNTY—Continued

NAMES OF TOWNSHIPS, VILLAGES OR WARDS (In Alphabetical Order)	Total Number of Ballots Cast and Counted	U. S. SENATOR IN CONGRESS		U. S. SENATOR IN CONGRESS (For term beginning Nov. 3, 1936, ending Jan. 3, 1937.)				GOVERNOR		LIEUTENANT GOVERNOR			
		Ernest Lundeen, F.-Labor (For term begin. Jan. 3, 1937, and ending Jan. 3, 1943)	Theodore Christianson, Rep. (For term begin. Jan. 3, 1937, and ending Jan. 3, 1943)	Guy V. Howard, Republican	N. J. Holmberg, Independent Nominated by Petition	Andrew Olaf Devold, Independent-Progressive Nominated by Petition	John G. Alexander, Independent Nominated by Petition	Elmer A. Benson Farmer-Labor	Martin A. Nelson Republican	Earl Stewart, Industrial Nominated by Petition	Gotfrid Lundsten Farmer-Labor	Arthur E. Nelson Republican	A. C. Knudsen Democrat
8 9th Ward, 8th Dist.	634	546	67	68	120	196	75	537	80	3	457	72	67
9 9th Ward, 9th Dist.	569	363	187	175	120	129	41	341	216	1	282	219	56
10 9th Ward, 10th Dist.	440	285	140	120	90	95	35	279	155	1	234	160	34
11 9th Ward, 11th Dist.	581	462	100	108	44	170	31	444	121	1	408	122	43
12 9th Ward, 12th Dist.	567	446	109	110	194	183	39	429	132	2	377	128	37
13 9th Ward, 13th Dist.	636	491	125	150	122	176	46	457	163	3	382	154	48
14 9th Ward, 14th Dist.	531	312	204	179	103	105	30	295	225	3	245	230	31
15 9th Ward, 15th Dist.	649	488	144	171	125	150	59	457	181	7	397	173	44
16 9th Ward, 16th Dist.	453	305	130	120	72	96	39	292	148	2	245	143	39
17 9th Ward, 17th Dist.	595	447	136	137	116	165	44	437	149	3	370	157	41
18 9th Ward, 18th Dist.	693	210	470	213	122	167	49	440	240	7	375	241	50
19 9th Ward, 19th Dist.	557	441	107	113	100	200	47	429	122	390	119	34
20 9th Ward, 20th Dist.	759	591	136	117	163	218	70	541	167	4	493	150	57
21 9th Ward, 21st Dist.	598	475	110	101	119	116	53	458	123	6	400	123	49
22 9th Ward, 22nd Dist.	489	403	71	84	109	148	34	384	92	1	327	95	39
Totals.....	13254	10005	2833	2634	2579	3546	1151	9800	3050	77	8304	2979	1155
1 10th Ward, 1st Dist.	513	429	55	61	89	183	39	362	55	6	375	55	40
2 10th Ward, 2nd Dist.	516	405	97	89	116	139	44	390	112	4	359	102	41
3 10th Ward, 3rd Dist.	561	452	101	135	131	118	44	406	132	2	358	136	45
4 10th Ward, 4th Dist.	494	379	97	103	87	108	40	324	130	3	303	114	39
5 10th Ward, 5th Dist.	492	306	174	155	83	99	44	307	177	1	263	182	27
6 10th Ward, 6th Dist.	511	338	156	161	101	96	47	309	189	3	264	174	48
7 10th Ward, 7th Dist.	499	352	124	125	91	120	52	337	151	5	285	145	37
8 10th Ward, 8th Dist.	565	402	145	166	107	128	51	369	191	1	312	188	48
9 10th Ward, 9th Dist.	445	292	141	122	76	89	41	273	161	1	226	149	39
10 10th Ward, 10th Dist.	616	455	134	145	103	135	81	422	172	5	366	148	73
11 10th Ward, 11th Dist.	571	413	157	127	90	125	76	364	184	2	338	181	7
12 10th Ward, 12th Dist.	577	422	143	139	117	137	53	398	168	2	346	158	47
13 10th Ward, 13th Dist.	725	523	185	192	142	176	71	494	222	2	436	219	50
14 10th Ward, 14th Dist.	500	368	110	117	86	132	45	340	142	7	300	135	31
15 10th Ward, 15th Dist.	464	328	123	131	96	85	30	299	157	252	149	35
16 10th Ward, 16th Dist.	554	374	156	144	95	94	59	349	191	1	301	177	40
17 10th Ward, 17th Dist.	555	415	128	126	108	139	59	400	146	3	337	129	69
18 10th Ward, 18th Dist.	382	295	72	82	92	94	24	293	84	1	256	87	23
19 10th Ward, 19th Dist.	704	543	117	142	146	210	60	541	127	2	478	125	52
20 10th Ward, 20th Dist.	640	524	94	105	152	89	44	537	110	3	473	115	38
21 10th Ward, 21st Dist.	535	391	135	141	107	116	41	363	167	2	301	153	51
22 10th Ward, 22nd Dist.	651	489	150	162	137	136	62	468	182	4	389	174	74
23 10th Ward, 23rd Dist.	508	360	121	141	93	107	47	337	159	5	278	143	53
24 10th Ward, 24th Dist.	567	445	105	120	123	146	52	428	126	5	383	127	36
25 10th Ward, 25th Dist.	658	450	178	197	139	139	33	417	222	4	376	206	37
26 10th Ward, 26th Dist.	944	584	337	321	168	189	75	541	393	8	464	369	74
27 10th Ward, 27th Dist.	785	641	119	150	168	223	63	630	143	3	562	139	58
28 10th Ward, 28th Dist.	571	413	135	131	120	155	36	398	115	10	360	154	34
29 10th Ward, 29th Dist.	608	453	130	144	140	146	45	346	150	4	385	156	38
30 10th Ward, 30th Dist.	443	372	61	51	97	142	38	357	72	3	324	69	29
31 10th Ward, 31st Dist.	346	296	40	46	60	107	31	294	44	253	48	28
32 10th Ward, 32nd Dist.	145	102	29	29	22	23	13	95	39	3	50	34	11
33 10th Ward, 33rd Dist.	596	402	180	186	186	117	38	376	201	5	310	161	15
34 10th Ward, 34th Dist.	486	435	35	58	95	287	41	430	50	1	391	55	27
Totals.....	18727	13848	4264	4444	3763	4527	1619	12994	5054	111	11454	4856	1394
1 11th Ward, 1st Dist.	705	450	234	190	101	246	45	438	260	1	372	261	37
2 11th Ward, 2nd Dist.	534	380	136	109	64	207	37	378	150	327	154	22
3 11th Ward, 3rd Dist.	810	627	162	128	107	359	52	631	172	645	180	48
4 11th Ward, 4th Dist.	762	632	107	111	108	323	40	610	136	2	522	125	74
5 11th Ward, 5th Dist.	491	393	67	57	52	23	23	402	72	2	320	77	49

GENERAL ELECTION RETURNS

265

ELECTION RETURNS FOR STATE OFFICERS, 1936

HENNEPIN COUNTY—Continued

SECRETARY OF STATE				STATE TREASURER			ATTORNEY GENERAL			RAILROAD AND WAREHOUSE COMMISSIONER			ASSOCIATE JUSTICES SUPREME COURT				
Paul C. Hartig Farmer-Labor	Mike Holm Republican	Carl Hennemann, Democrat	Vincent R. Dunne, Socialist Nominated by Petition	C. A. Halverson Farmer-Labor	Julius A. Schmahl Republican	Ray M. Lang Democrat	Harry H. Peterson Farmer-Labor	Oscar F. Youngdahl Republican	Thomas Gallagher Democrat	Hjalmer Petersen Farmer-Labor	Frank W. Matson Republican	Arthur N. Cosgrove Democrat	Andrew Holt, Nominated Without Party Designation	Edward J. Lee, Nominated Without Party Designation	Royal A. Stone, Nominated Without Party Designation	William H. Vanderburgh Nominated Without Party Designation	
412	148	50	3	427	85	81	448	73	83	453	62	83	276	269	278	251	8
244	278	26	4	273	224	50	288	218	44	312	178	44	273	202	259	196	9
193	199	32	3	214	162	42	227	161	36	235	142	39	221	147	176	115	10
337	204	17	2	356	141	39	391	138	33	429	107	31	283	197	232	116	11
329	185	28	2	347	128	50	374	135	40	390	112	42	263	198	205	163	12
353	229	35	2	385	163	50	339	86	51	410	141	47	295	232	239	165	13
199	285	22	5	221	239	36	247	229	31	275	188	38	271	147	239	118	14
343	242	43	1	369	179	58	383	183	60	414	145	60	282	227	249	193	15
204	192	25	3	225	158	37	235	144	45	249	125	45	220	135	192	115	16
341	207	27	3	356	169	40	372	160	42	392	133	42	297	200	253	146	17
329	317	33	2	361	259	49	372	234	64	414	214	48	350	214	301	191	18
358	158	29	364	136	38	385	118	35	410	100	34	257	213	222	186	19
431	227	48	6	482	204	63	482	207	66	492	153	98	402	275	293	298	20
363	177	34	3	385	138	43	409	127	38	417	114	42	270	207	257	167	21
312	139	22	2	345	98	39	349	96	30	349	90	29	217	164	206	143	22
7474	4371	813	63	7998	3261	1253	8318	3060	1194	8804	2583	1216	6124	4665	5283	3829	
332	102	40	7	356	68	50	359	51	48	374	51	48	205	184	185	176	1
314	149	26	5	336	108	47	331	117	45	347	92	50	242	173	222	157	2
327	181	24	3	323	168	52	341	161	44	353	129	55	287	154	234	157	3
257	148	47	3	248	128	72	275	116	69	273	100	76	224	157	178	147	4
229	223	23	1	230	191	42	252	175	46	267	160	43	260	225	258	198	5
230	225	32	3	226	200	58	261	186	42	271	155	57	265	146	232	133	6
256	191	25	7	252	168	49	267	156	50	296	121	55	248	181	210	137	7
272	243	27	5	284	215	49	314	189	46	335	170	42	278	201	236	166	8
204	197	33	2	211	169	54	218	169	51	239	139	44	229	136	166	141	9
324	214	54	7	319	172	98	320	158	111	355	130	99	284	210	227	178	10
320	204	23	4	303	188	71	331	163	78	340	152	74	264	174	298	187	11
337	203	38	3	314	177	69	326	153	74	352	134	80	262	203	237	190	12
402	263	41	395	238	70	443	218	59	451	189	65	331	225	291	221	13
275	181	18	2	281	153	32	304	146	21	312	121	35	227	189	172	150	14
222	193	19	2	230	157	37	232	171	33	262	138	39	232	159	189	127	15
273	219	37	4	271	200	58	291	189	54	297	166	55	250	201	232	161	16
314	183	40	4	324	144	60	332	152	66	343	126	73	275	195	206	160	17
229	123	14	2	239	93	30	247	90	29	259	75	37	183	121	168	102	18
423	174	46	11	444	138	70	472	129	64	468	95	94	323	221	279	211	19
413	167	27	6	444	128	43	454	127	40	482	95	38	293	243	259	192	20
269	210	39	3	265	173	64	277	159	74	264	104	50	164	132	135	116	21
373	223	48	1	368	185	83	376	177	89	400	140	105	331	236	289	190	22
259	197	37	5	250	172	58	271	147	67	278	137	70	252	179	191	151	23
353	172	22	6	359	144	26	378	131	39	385	131	48	174	206	232	159	24
339	258	34	2	340	234	43	360	216	51	378	191	47	339	190	277	186	25
419	449	52	6	439	392	76	471	374	75	509	323	88	481	296	439	299	26
522	214	32	5	574	137	53	572	148	48	602	108	53	353	296	325	225	27
325	195	19	9	341	170	38	354	161	39	371	139	41	290	209	231	161	28
344	216	23	1	356	187	35	374	167	36	406	136	38	300	209	245	179	29
294	115	21	2	323	75	26	328	79	28	360	55	25	227	153	166	129	30
229	89	15	3	256	55	22	265	48	24	271	46	19	144	118	120	100	31
72	40	11	1	79	35	11	80	34	13	73	32	16	50	39	50	43	32
303	252	31	1	291	226	59	324	208	51	322	183	59	295	209	173	184	33
361	90	22	385	59	27	391	53	30	400	44	30	202	186	167	160	34
10415	6503	1040	126	10656	5447	1732	11191	5118	1734	11695	4307	1848	8764	6356	7519	5573	
323	331	22	1	349	283	35	369	268	28	426	116	32	377	221	264	214	1
297	191	27	1	323	154	26	332	153	22	358	118	35	244	167	198	145	2
493	252	35	5	544	190	45	551	191	48	594	154	38	394	284	312	232	3
472	194	51	6	525	140	63	514	147	76	571	105	56	338	297	260	211	4
286	138	31	3	312	85	49	329	80	49	334	70	37	216	160	162	135	5

ELECTION RETURNS FOR STATE OFFICERS, 1936

HENNEPIN COUNTY—Continued

NAMES OF TOWNSHIPS, VILLAGES OR WARDS (In Alphabetical Order)	Total Number of Ballots Cast and Counted	U. S. SENATOR IN CONGRESS	U. S. SENATOR IN CONGRESS (For term beginning Nov. 3, 1936, ending Jan. 3, 1937.)						GOVERNOR			LIEUTENANT GOVERNOR		
		Ernest Lundeen, F-Labor (For term begin. Jan. 3, 1937, and ending Jan. 3, 1943)	Theodore Christianson, Rep. (For term begin. Jan. 3, 1937, and ending Jan. 3, 1943)	Guy V. Howard, Republican	N. J. Holmberg, Independent Nominated by Petition	Andrew Olaf Devold, Independent-Progressive Nominated by Petition	John G. Alexander, Independent Nominated by Petition	Elmer A. Benson Farmer-Labor	Martin A. Nelson Republican	Earl Stewart, Industrial Nominated by Petition	Gottfrid Lindsten Farmer-Labor	Arthur E. Nelson Republican	A. C. Knudson Democrat	
6 11th Ward, 6th Dist.....	704	597	72	91	109	251	46	588	97	2	506	88	50	
7 11th Ward, 7th Dist.....	799	610	138	111	122	268	72	620	153	2	531	143	55	
8 11th Ward, 8th Dist.....	1038	712	300	225	199	333	67	496	516	2	591	330	72	
9 11th Ward, 9th Dist.....	687	511	152	137	112	232	42	501	161	1	425	164	44	
10 11th Ward, 10th Dist.....	707	469	200	169	148	156	60	457	233	4	381	233	54	
11 11th Ward, 11th Dist.....	639	451	107	111	90	155	61	464	157	4	396	143	62	
12 11th Ward, 12th Dist.....	642	543	64	78	90	214	83	545	80	3	437	87	80	
13 11th Ward, 13th Dist.....	644	494	134	127	89	205	78	461	170	2	394	150	66	
14 11th Ward, 14th Dist.....	634	470	137	140	110	175	61	445	175	6	368	170	41	
15 11th Ward, 15th Dist.....	464	302	152	124	95	116	33	289	168	241	162	38	
16 11th Ward, 16th Dist.....	354	251	85	81	55	81	34	251	92	213	90	31	
17 11th Ward, 17th Dist.....	422	295	113	123	86	96	44	275	133	2	232	134	38	
18 11th Ward, 18th Dist.....	452	333	104	104	67	109	64	316	122	3	260	120	47	
19 11th Ward, 19th Dist.....	429	346	66	71	59	184	32	339	82	1	300	81	25	
20 11th Ward, 20th Dist.....	469	341	119	110	77	144	46	322	238	1	274	139	42	
21 11th Ward, 21st Dist.....	531	213	141	139	102	116	22	335	185	1	271	153	50	
22 11th Ward, 22nd Dist.....	612	360	233	199	93	114	50	373	227	2	289	233	55	
23 11th Ward, 23rd Dist.....	772	429	309	265	125	136	78	401	357	4	316	331	77	
24 11th Ward, 24th Dist.....	576	379	181	158	95	143	44	360	208	2	293	209	36	
25 11th Ward, 25th Dist.....	366	254	101	97	74	91	36	232	126	1	202	122	24	
26 11th Ward, 26th Dist.....	504	410	84	77	81	145	35	392	99	3	349	92	43	
27 11th Ward, 27th Dist.....	657	534	104	108	94	228	70	531	118	1	457	115	50	
28 11th Ward, 28th Dist.....	466	358	109	103	60	172	49	349	120	1	307	118	29	
29 11th Ward, 29th Dist.....	544	323	194	166	97	126	33	310	226	2	244	226	39	
30 11th Ward, 30th Dist.....	633	387	219	205	115	137	62	377	269	2	209	225	71	
31 11th Ward, 31st Dist.....	633	394	217	130	113	134	157	365	251	3	292	248	63	
Totals.....	18680	13248	4541	4044	2989	5419	1656	12853	5553	61	10864	5103	1512	
1 12th Ward, 1st Dist.....	702	590	84	82	116	307	68	593	101	5	521	101	47	
2 12th Ward, 2nd Dist.....	661	555	90	76	91	295	61	546	98	3	480	102	48	
3 12th Ward, 3rd Dist.....	665	482	170	162	100	239	53	469	185	3	413	179	45	
4 12th Ward, 4th Dist.....	727	468	241	205	110	224	71	434	280	4	369	270	58	
5 12th Ward, 5th Dist.....	627	504	113	122	100	230	50	473	150	3	407	152	50	
6 12th Ward, 6th Dist.....	666	560	89	82	96	281	53	547	97	4	492	105	39	
7 12th Ward, 7th Dist.....	711	597	82	100	128	258	78	594	101	5	545	100	48	
8 12th Ward, 8th Dist.....	489	386	88	102	67	181	57	355	57	4	309	121	43	
9 12th Ward, 9th Dist.....	559	402	139	132	70	188	69	388	161	1	327	154	49	
10 12th Ward, 10th Dist.....	645	382	258	205	98	170	57	357	284	1	311	259	45	
11 12th Ward, 11th Dist.....	713	491	208	192	101	215	60	478	247	1	395	246	40	
12 12th Ward, 12th Dist.....	616	491	109	121	106	191	76	461	147	1	401	156	36	
13 12th Ward, 13th Dist.....	720	488	213	172	87	250	61	478	230	3	429	210	48	
14 12th Ward, 14th Dist.....	560	457	86	75	80	215	47	452	94	3	401	97	29	
15 12th Ward, 15th Dist.....	931	574	331	294	145	248	92	544	366	6	495	328	81	
16 12th Ward, 16th Dist.....	830	619	187	168	95	303	81	600	215	3	539	210	36	
17 12th Ward, 17th Dist.....	847	557	265	250	139	319	68	541	298	3	467	306	51	
18 12th Ward, 18th Dist.....	938	629	274	240	171	260	77	613	311	1	540	306	62	
19 12th Ward, 19th Dist.....	976	795	156	162	140	390	98	780	191	3	696	191	56	
20 12th Ward, 20th Dist.....	675	519	128	125	109	247	64	511	147	2	443	150	38	
21 12th Ward, 21st Dist.....	795	637	137	150	105	245	59	616	173	1	533	168	52	
22 12th Ward, 22nd Dist.....	872	575	269	240	137	272	81	549	312	3	474	311	63	
23 12th Ward, 23rd Dist.....	827	594	208	195	121	283	61	580	229	3	499	240	48	
24 12th Ward, 24th Dist.....	292	226	57	76	23	84	17	226	105	2	134	108	17	
25 12th Ward, 25th Dist.....	933	712	176	178	121	230	78	685	203	2	587	194	69	
26 12th Ward, 26th Dist.....	849	639	198	171	121	302	92	626	208	4	535	225	61	
27 12th Ward, 27th Dist.....	532	419	103	108	69	200	49	400	120	360	115	33	
28 12th Ward, 28th Dist.....	945	675	252	254	141	355	74	639	303	1	564	312	44	

GENERAL ELECTION RETURNS

267

ELECTION RETURNS FOR STATE OFFICERS, 1936

HENNEPIN COUNTY—Continued

SECRETARY OF STATE				STATE TREASURER			ATTORNEY GENERAL			RAILROAD AND WAREHOUSE COMMISSIONER			ASSOCIATE JUSTICES SUPREME COURT			
Paul C. Hartig Farmer-Labor	Mike Holm Republican	Carl Hennemann, Democrat	Vincent R. Dunne, Socialist Nominated by Petition	C. A. Halverson Farmer-Labor	Julius A. Schmahl Republican	Ray M. Lang Democrat	Harry H. Peterson Farmer-Labor	Oscar F. Youngdahl Republican	Thomas Gallagher Democrat	Hjalmer Peterson Farmer-Labor	Frank W. Matson Republican	Arthur N. Cosgrove Democrat	Andrew Holt, Nominated Without Party Designation	Edward J. Lee, Nominated Without Party Designation	Royal A. Stone, Nominated Without Party Designation	William H. Vanderburgh Nominated Without Party Designation
458	148	44	5	479	105	63	495	87	67	499	86	58	281	244	241	212
407	234	45	9	496	158	70	550	145	61	554	134	55	291	250	253	238
508	415	46	6	574	341	67	606	330	55	591	313	62	626	340	430	313
410	210	29	428	172	38	444	176	35	480	136	28	332	236	334	158
340	288	42	3	370	240	59	375	231	68	406	196	55	370	217	293	195
334	227	37	4	378	165	55	387	157	65	420	121	57	230	171	224	171
396	132	77	3	421	89	97	439	70	103	445	61	105	287	194	250	188
357	206	60	1	387	167	69	400	151	68	396	147	75	287	218	247	245
340	234	21	2	377	173	47	413	156	43	418	131	50	311	205	228	184
219	215	25	2	234	178	32	257	158	32	268	143	27	228	149	184	128
165	148	21	187	106	36	203	97	27	207	91	27	162	117	142	94
197	176	35	199	155	48	227	136	45	244	128	36	214	140	184	115
236	159	39	3	257	133	42	218	123	44	289	105	38	225	150	180	147
285	110	18	2	300	85	23	311	80	20	327	72	16	178	142	184	127
233	203	19	267	154	31	292	139	25	300	122	28	229	155	197	144
233	224	44	5	263	181	56	300	176	43	284	154	43	261	172	200	150
247	298	40	1	276	254	46	290	243	56	336	199	48	308	194	235	166
239	404	39	1	296	361	61	327	346	68	384	296	36	396	214	393	193
253	267	29	4	276	229	36	302	211	38	349	168	27	285	187	230	145
184	160	13	1	199	129	22	210	130	20	230	130	20	200	115	155	103
310	146	29	4	336	103	39	343	100	44	374	77	30	226	170	195	156
421	174	36	2	442	141	52	454	128	50	484	98	50	306	254	265	219
280	163	18	2	304	132	21	316	128	18	344	104	16	220	155	202	163
228	272	26	1	239	233	39	236	239	40	256	184	39	271	160	241	149
343	319	50	276	279	56	308	256	56	319	229	56	356	195	299	155
250	300	50	4	256	265	76	279	246	80	337	203	66	339	204	285	152
9744	6938	1098	81	10570	5580	1499	11077	5278	1494	11824	4391	1346	8988	6077	7467	5347
460	180	32	9	495	120	56	517	109	47	553	87	48	316	248	268	227
424	179	29	4	463	20	47	492	104	33	518	87	29	316	227	228	192
355	256	29	389	203	41	425	184	36	441	148	43	322	213	292	186
324	334	37	6	344	287	57	373	271	57	405	245	50	380	209	349	199
368	208	32	4	396	169	45	423	144	45	430	127	50	310	238	238	214
446	160	35	5	476	116	36	449	103	31	520	85	34	272	251	225	230
471	64	41	2	514	107	53	535	103	48	561	69	42	290	268	274	228
276	168	29	3	293	138	41	317	116	35	330	112	36	225	155	203	166
287	210	44	311	178	46	338	161	45	366	133	46	274	183	231	175
268	323	29	1	287	282	39	309	266	36	329	238	43	312	187	281	200
337	315	29	5	368	275	36	398	255	40	418	227	34	369	226	310	209
357	217	19	1	391	143	28	423	143	28	442	135	19	270	211	256	182
366	300	29	3	410	238	42	525	149	30	476	176	35	344	241	287	231
397	130	19	1	417	100	22	410	99	27	435	83	24	231	205	194	145
415	444	56	2	431	404	72	467	369	69	527	313	64	448	316	433	265
491	288	29	529	236	33	432	222	26	475	198	30	358	267	335	293
419	371	39	3	442	359	37	462	315	46	498	270	45	471	327	427	261
482	383	53	1	497	346	65	556	290	65	594	256	52	462	288	453	280
626	268	44	2	656	207	59	696	201	45	638	153	50	448	341	392	289
396	213	28	2	410	184	39	450	158	32	476	130	30	319	202	277	206
487	225	18	524	177	28	534	176	44	459	151	42	335	273	320	280
442	375	36	7	462	320	63	496	300	56	538	255	56	433	281	387	297
447	313	40	1	485	254	55	504	214	76	546	192	49	380	264	360	239
126	127	12	2	120	122	22	145	102	21	152	97	18	141	69	125	73
544	273	61	3	560	223	74	601	199	77	652	157	65	402	335	305	271
482	309	36	3	522	237	61	507	236	51	576	199	49	415	297	301	281
320	171	19	1	355	133	34	375	116	19	392	93	24	247	175	205	167
502	386	32	7	530	324	56	569	313	41	636	254	29	460	322	411	304
460	180	32	9	495	120	56	517	109	47	553	87	48	316	248	268	227
424	179	29	4	463	20	47	492	104	33	518	87	29	316	227	228	192
355	256	29	389	203	41	425	184	36	441	148	43	322	213	292	186
324	334	37	6	344	287	57	373	271	57	405	245	50	380	209	349	199
368	208	32	4	396	169	45	423	144	45	430	127	50	310	238	238	214
446	160	35	5	476	116	36	449	103	31	520	85	34	272	251	225	230
471	64	41	2	514	107	53	535	103	48	561	69	42	290	268	274	228
276	168	29	3	293	138	41	317	116	35	330	112	36	225	155	203	166
287	210	44	311	178	46	338	161	45	366	133	46	274	183	231	175
268	323	29	1	287	282	39	309	266	36	329	238	43	312	187	281	200
337	315	29	5	368	275	36	398	255	40	418	227	34	369	226	310	209
357	217	19	1	391	143	28	423	143	28	442	135	19	270	211	256	182
366	300	29	3	410	238	42	525	149	30	476	176	35	344	241	287	231
397	130	19	1	417	100	22	410	99	27	435	83	24	231	205	194	145
415	444	56	2	431	404	72	467	369	69	527	313	64	448	316	433	265
491	288	29	529	236	33	432	222	26	475	198	30	358	267	335	293
419	371	39	3	442	359	37	462	315	46	498	270	45	471	327	427	261
482	383	53	1	497	346	65	556	290	65	594	256	52	462	288	453	280
626	268	44	2	656	207	59	696	201	45	638	153	50	448	341	392	289
396	213	28	2	410	184	39	450	158	32	476	130	30	319	202	277	206
487	225	18	524	177	28	534	176	44	459	151	42	335	273	320	280
442	375	36	7	462	320	63	496	300	56	538	255	56	433	281	387	297
447	313	40	1	485	254	55	504	214	76	546	192	49	380	264	360	239
126	127	12	2	120	122	22	145	102	21	152	97	18	141	69	125	73
544	273	61	3	560	223	74	601	199	77	652	157	65	402	335	305	271
482	309	36	3	522	237	61	507	236	51	576	199	49	415	297	301	281
320	171	19	1	355	133	34	375	116	19	392	93	24	247	175	205	167
502	386	32	7	530	324	56	569	313	41	636	254	29	460	322	411	304

ELECTION RETURNS FOR STATE OFFICERS, 1936

HENNEPIN COUNTY—Concluded

NAMES OF TOWNSHIPS, VILLAGES OR WARDS (In Alphabetical Order)	Total Number of Ballots Cast and Counted	U. S. SENATOR IN CONGRESS		U. S. SENATOR IN CONGRESS (For term beginning Nov. 3, 1936, ending Jan. 3, 1937.)				GOVERNOR			LIEUTENANT GOVERNOR		
		Ernest Lundeen, F.-Labor (For term begin. Jan. 3, 1937, and ending Jan. 3, 1943)	Theodore Christianson, Rep. (For term begin. Jan. 3, 1937, and ending Jan. 3, 1943)	Guy V. Howard, Republican	N. J. Holmberg, Independent Nominated by Petition	Andrew Olaf Devold, Independent-Progressive Nominated by Petition	John G. Alexander, Independent Nominated by Petition	Elmer A. Benson Farmer-Labor	Martin A. Nelson Republican	Earl Stewart, Industrial Nominated by Petition	Gotfrid Lindsten Farmer-Labor	Arthur E. Nelson Republican	A. C. Knudson Democrat
29 12th Ward, 29th Dist.	632	492	116	128	92	204	67	474	148	3	394	141	65
30 12th Ward, 30th Dist.	780	567	201	204	174	224	65	552	215	2	469	224	52
31 12th Ward, 31st Dist.	1097	590	471	394	164	239	103	533	541	3	450	529	72
Totals.	22812	16672	5499	5165	3417	7649	2087	16094	6317	83	13979	6310	1525
1 13th Ward, 1st Dist.	667	274	313	290	95	64	63	265	383	3	194	361	80
2 13th Ward, 2nd Dist.	641	171	398	296	91	46	50	191	375	1	103	375	122
3 13th Ward, 3rd Dist.	485	153	312	261	69	35	39	129	341	4	88	317	60
4 13th Ward, 4th Dist.	609	150	443	389	75	26	31	132	466	102	442	42
5 13th Ward, 5th Dist.	564	219	329	295	67	55	52	200	355	2	145	349	51
6 13th Ward, 6th Dist.	891	335	512	387	141	102	77	392	476	2	316	465	64
7 13th Ward, 7th Dist.	859	284	541	465	117	54	72	261	556	2	179	550	90
8 13th Ward, 8th Dist.	605	141	440	401	61	26	24	122	472	1	89	448	42
9 13th Ward, 9th Dist.	722	118	593	502	184	25	36	116	594	1	81	583	41
10 13th Ward, 10th Dist.	586	84	482	430	45	18	20	82	49	1	42	489	36
11 13th Ward, 11th Dist.	708	110	582	477	59	20	26	88	609	2	49	582	46
12 13th Ward, 12th Dist.	773	105	646	567	157	22	137	86	673	4	66	646	39
13 13th Ward, 13th Dist.	632	103	506	436	56	22	28	93	535	1	60	518	35
14 13th Ward, 14th Dist.	636	296	312	291	50	130	42	288	334	1	229	334	48
15 13th Ward, 15th Dist.	710	262	436	380	93	68	60	243	456	3	180	440	67
16 13th Ward, 16th Dist.	639	115	512	423	70	28	36	103	529	67	512	38
17 13th Ward, 17th Dist.	592	114	458	388	49	25	42	100	484	2	64	469	39
18 13th Ward, 18th Dist.	631	210	410	367	81	57	27	196	418	4	143	418	41
19 13th Ward, 19th Dist.	675	155	508	417	72	44	42	139	530	2	96	526	37
20 13th Ward, 20th Dist.	583	167	407	351	76	36	53	137	436	3	86	406	49
21 13th Ward, 21st Dist.	928	328	578	540	123	67	59	285	628	4	221	614	67
22 13th Ward, 22nd Dist.	708	269	414	373	100	70	48	236	458	2	168	443	65
23 13th Ward, 23rd Dist.	658	239	386	343	102	60	43	224	421	148	388	68
24 13th Ward, 24th Dist.	867	324	508	457	135	59	66	298	551	2	233	547	52
25 13th Ward, 25th Dist.	696	253	414	393	65	51	62	210	472	2	131	447	86
26 13th Ward, 26th Dist.	502	131	353	305	49	29	33	109	382	81	362	41
27 13th Ward, 27th Dist.	561	169	372	342	62	39	51	141	403	11	108	400	40
28 13th Ward, 28th Dist.	905	264	603	530	90	39	79	222	649	1	154	632	85
29 13th Ward, 29th Dist.	172	67	103	87	31	15	13	58	112	40	108	16
Totals.	19195	5610	12871	11183	2465	1332	1411	5146	13592	61	3663	13171	1587
Recapitulation—													
1 Total, 1st Ward.	8405	7248	804	946	1550	1989	1058	7069	1040	59	5515	923	1231
2 Total, 2nd Ward.	10382	5975	4040	3619	1897	1867	785	5741	4371	53	4628	4312	944
3 Total, 3rd Ward.	17522	13458	3254	3296	2895	3829	1552	13126	3703	114	11030	3357	1694
4 Total, 4th Ward.	16266	8300	6962	6145	2162	2401	1486	8576	7171	76	6723	6379	1695
5 Total, 5th Ward.	21511	13241	7322	6805	3461	3880	1800	12743	8041	123	9981	7778	2147
6 Total, 6th Ward.	9061	6631	1794	1655	1307	2588	774	6678	1998	72	5433	1926	929
7 Total, 7th Ward.	20667	11129	8955	8241	3413	3617	1673	10318	9918	67	8334	9737	1644
8 Total, 8th Ward.	24546	10872	12819	11311	3400	2679	2063	10048	13552	64	7572	12943	2671
9 Total, 9th Ward.	13254	10005	2833	2634	2579	3546	1151	9800	3050	77	8304	2979	1155
10 Total, 10th Ward.	18727	13848	4264	4444	3763	4527	1619	12994	5054	111	11454	4856	1394
11 Total, 11th Ward.	18680	13248	4541	4044	2989	5419	1656	12853	5553	61	10864	5103	1512
12 Total, 12th Ward.	22812	16672	5499	5165	3417	7649	2087	16094	6317	83	13979	6310	1525
13 Total, 13th Ward.	19195	5610	12871	11183	2465	1332	1411	5146	13592	61	3663	13171	1587
Totals.	221028	136237	75958	69488	35298	45323	19115	131186	83360	1021	107480	79774	20128
Towns and Villages.	28786	15527	11480	10121	4790	3182	1982	14454	12986	196	10800	12357	2909
Grand Totals.	249814	151764	87438	79609	40088	48505	21097	145640	96346	1217	118280	92131	23037

GENERAL ELECTION RETURNS

269

ELECTION RETURNS FOR STATE OFFICERS, 1936

HENNEPIN COUNTY—Concluded

SECRETARY OF STATE				STATE TREASURER			ATTORNEY GENERAL			RAILROAD AND WAREHOUSE COMMISSIONER			ASSOCIATE JUSTICES SUPREME COURT			
Paul C. Hartig Farmer-Labor	Mike Holm Republican	Carl Hennemann, Democrat	Vincent R. Dunne, Socialist Nominated by Petition	C. A. Halverson Farmer-Labor	Julius A. Schmahl Republican	Ray M. Lang Democrat	Harry H. Peterson Farmer-Labor	Oscar F. Youngdahl Republican	Thomas Gallagher Democrat	Hjalmer Petersen Farmer-Labor	Frank W. Matson Republican	Arthur N. Cosgrove Democrat	Andrew Holt, Nominated Without Party Designation	Edward J. Lee, Nominated Without Party Designation	Royal A. Stone, Nominated Without Party Designation	William H. Vanderburgh Nominated Without Party Designation
356	212	43	3	381	154	62	383	156	59	410	138	54	291	203	294	179
407	297	33	2	455	246	45	469	240	39	487	211	45	360	235	302	248
387	617	57	4	426	551	70	466	516	87	501	378	78	670	288	561	316
12465	8316	1069	87	13339	6853	1464	14046	6330	1391	14781	5397	1313	10871	7545	9524	7033
150	429	59	2	163	461	93	183	360	96	217	332	84	411	157	208	175
84	412	112	4	80	383	147	108	348	160	148	332	129	384	133	351	171
83	347	27	2	101	347	44	101	312	55	128	279	50	278	100	293	105
73	481	44	2	84	459	47	88	427	67	113	410	51	391	116	393	131
118	395	41	116	366	67	147	334	70	163	319	59	332	157	336	127
255	551	44	4	283	491	75	299	476	75	342	428	63	521	216	471	362
147	350	62	3	159	602	82	186	555	89	225	504	84	531	176	476	223
70	489	29	1	64	471	41	80	449	58	99	423	50	396	102	388	135
56	615	30	3	59	505	43	82	566	54	91	561	39	496	115	503	141
40	507	27	37	490	39	53	471	49	58	458	43	401	109	402	118
45	622	27	49	594	44	63	566	56	70	558	52	484	96	486	151
45	688	25	49	660	32	59	644	50	82	630	7	425	117	528	172
42	552	28	1	47	530	36	69	506	44	84	485	36	433	87	450	135
184	385	48	189	356	64	222	319	67	232	301	62	349	168	346	174
149	489	52	6	162	449	72	177	424	84	199	392	82	438	156	407	176
49	555	26	53	521	34	81	494	50	87	492	36	429	92	451	140
52	485	35	2	50	471	46	62	460	58	83	421	55	390	112	389	114
131	469	18	2	132	443	31	150	412	48	173	393	34	409	70	416	140
72	560	28	82	534	38	101	521	40	115	499	41	409	92	441	157
74	450	37	1	84	427	54	82	411	53	123	384	48	364	109	361	143
178	687	47	4	196	646	60	213	623	72	255	564	74	543	220	566	242
140	496	50	2	133	445	76	142	439	83	199	427	70	446	137	423	190
122	434	72	7	135	408	90	160	388	96	166	362	93	416	149	359	160
164	613	72	2	184	564	85	203	523	112	221	511	93	508	181	532	222
83	514	69	2	84	481	102	134	434	101	152	414	92	411	146	417	186
70	393	27	67	383	32	82	352	53	91	349	44	320	90	329	122
84	429	35	88	410	45	111	391	45	127	367	43	381	102	382	131
123	695	59	122	660	79	157	625	93	185	574	90	596	172	582	179
32	120	11	35	113	17	41	110	17	51	105	11	94	40	99	43
2915	14212	1241	50	3087	13670	1715	3636	12940	1995	4279	12274	1715	11986	3717	11785	4665
5036	1789	973	60	5211	1078	1424	5224	968	1392	5608	737	1346	3503	2930	3035	2496
3833	5372	698	90	4210	4699	1026	4691	4238	1073	5092	3814	998	5182	3176	5309	2747
9984	5101	1310	108	9502	4209	2091	10533	3837	2212	10805	3099	2053	7557	5251	6685	4865
5878	8111	1285	100	6289	7097	1815	6741	6578	1923	7234	6301	1817	8747	4064	7987	4097
8602	9895	1607	115	9267	8319	2326	10228	7711	2388	11050	6936	2218	10528	6496	9438	6040
4945	2700	721	69	5164	2034	945	5474	1974	984	5825	1638	805	3928	2715	3291	2583
7039	11525	1175	66	7794	10151	1724	8466	9817	1687	9404	8785	1536	11144	5628	10267	5542
6152	15054	2025	71	6658	13784	2817	7449	12330	3198	8254	11770	2827	13499	6192	12881	6504
7474	4371	813	63	7998	3261	1253	8318	3060	1194	8804	2583	1216	6124	4665	5283	3829
10415	6503	1040	126	10656	5447	1732	11191	5118	1734	11695	4307	1848	8764	6356	7519	5573
9744	6938	1098	81	10570	5580	1499	11077	5278	1494	11824	4391	1346	8988	6077	7467	5347
12465	8316	1069	87	13339	6853	1464	14046	6330	1391	14781	5397	1313	10871	7545	9524	7033
2915	14212	1241	50	3087	13670	1715	3636	12940	1995	4279	12274	1715	11986	3717	11785	4665
94482	99887	15055	1086	99745	86182	21831	107074	80679	22665	114655	72032	21038	110821	64812	100471	61321
8912	15760	2051	138	9871	13369	3000	10825	12714	2952	11893	11303	2730	13353	7108	12341	7586
103394	115647	17106	1224	109616	99551	24831	117899	93393	25617	126548	83335	23768	124174	71920	112812	68907

GENERAL ELECTION RETURNS

ELECTION RETURNS FOR STATE OFFICERS, 1936
HOUSTON COUNTY

NAMES OF TOWNSHIPS, VILLAGES OR WARDS (In Alphabetical Order)	Total Number of Ballots Cast and Counted	U. S. SENATOR IN CONGRESS		U. S. SENATOR IN CONGRESS (For term beginning Nov. 3, 1936, ending Jan. 3, 1937.)				GOVERNOR			LIEUTENANT GOVERNOR		
		Ernest Lundeen, F.-Labor (For term begin. Jan. 3, 1937, and ending Jan. 3, 1943)	Theodore Christianson, Rep. (For term begin. Jan. 3, 1937, and ending Jan. 3, 1943)	Guy V. Howard, Republican	N. J. Holmberg, Independent Nominated by Petition	Andrew Olaf Devold, Independent-Progressive Nominated by Petition	John G. Alexander, Independent Nominated by Petition	Elmer A. Benson Farmer-Labor	Martin A. Nelson Republican	Earl Stewart, Industrial Nominated by Petition	Gottfrid Lindsten Farmer-Labor	Arthur E. Nelson Republican	A. C. Knudson Democrat
1 Blackhammer Town.....	303	181	95	66	38	58	8	214	71	170	81	21
2 Brownsville Town & Village.....	296	88	122	88	22	10	21	115	127	13	56	114	64
3 Caledonia Town.....	333	132	140	87	31	36	5	146	151	6	89	124	62
4 Caledonia Village.....	1009	370	477	352	123	70	42	417	495	8	224	429	219
5 Crooked Creek Town.....	124	48	61	48	18	3	2	53	58	2	37	60	15
6 Hokah Town & Village.....	414	143	181	131	41	27	28	174	198	6	106	172	71
7 Houston Town.....	252	63	157	90	23	10	7	80	162	1	48	153	16
8 Houston Village.....	464	142	272	209	47	26	12	148	289	82	278	47
9 Jefferson Town.....	112	46	34	22	11	10	4	62	27	4	36	28	20
10 La Crescent Town.....	156	44	77	53	11	10	5	63	79	37	78	21
11 La Crescent Village.....	286	105	131	96	33	13	12	112	141	3	70	123	45
12 Mayville Town.....	203	86	79	56	26	16	7	99	87	1	40	70	70
13 Money Creek Town.....	229	80	142	115	23	9	6	75	149	1	49	142	24
14 Mound Prairie Town.....	222	51	147	109	21	14	5	57	147	3	38	141	22
15 Sheldon Town.....	216	56	137	80	27	8	7	69	129	29	134	28
16 Spring Grove Town.....	339	197	117	84	57	77	5	227	109	194	111	14
17 Spring Grove Village.....	502	165	314	231	73	43	2	192	298	1	134	291	40
18 Union Town.....	179	66	93	73	17	13	4	68	100	2	47	99	16
19 Wilmington Town.....	363	126	199	134	45	32	6	161	181	3	110	183	26
20 Winnebago Town.....	222	106	78	53	42	22	5	121	81	2	92	81	17
21 Yucatan Town.....	209	83	103	70	22	12	7	106	93	1	61	97	24
Totals.....	6433	2378	3156	2247	751	519	200	2759	3172	57	1749	2989	882

HUBBARD COUNTY

1 Akeley.....	124	70	37	27	26	15	2	79	37	1	60	34	19
2 Arago.....	82	18	59	42	6	6	6	22	52	3	10	49	14
3 Badoura.....	73	44	20	11	10	13	54	17	40	17	7
4 Clay.....	23	6	9	8	2	1	2	9	11	3	12	8
5 Clover.....	55	14	28	19	8	3	5	14	32	2	3	26	21
6 Crow Wing Lake.....	55	27	24	16	7	6	3	26	23	2	17	20	13
7 Farden.....	115	65	48	30	26	13	3	65	49	4	53	46	14
8 Fern.....	76	63	12	7	11	16	60	14	2	50	11	7
9 Guthrie.....	164	69	75	49	38	12	2	87	71	2	61	70	19
10 Hart Lake.....	126	51	66	47	17	12	5	59	66	41	69	9
11 Helga.....	166	94	61	38	29	16	9	101	61	1	76	61	15
12 Hendrickson.....	54	27	18	11	16	8	1	29	24	24	19	7
13 Henrietta.....	206	63	112	75	24	16	3	68	124	3	47	101	31
14 Hubbard.....	200	55	113	85	25	8	6	63	117	3	41	110	28
15 Lake Alice.....	35	17	14	15	4	1	1	16	16	1	10	13	4
16 Lake Emma.....	110	33	55	42	15	5	8	47	55	2	18	55	24
17 Lake George.....	77	26	42	30	7	4	4	26	43	17	39	15
18 Lake Hattie.....	45	30	9	7	12	1	1	33	10	24	5	7
19 Lakeport.....	145	81	53	53	14	23	2	84	59	72	54	13
20 Mantrap.....	65	35	24	10	15	3	38	20	2	18	19	16
21 Nevis.....	138	72	55	36	23	13	7	77	57	1	59	48	24
22 Rockwood.....	72	51	14	10	11	14	5	55	15	1	40	15	9
23 Schoolcraft.....	29	17	9	7	6	1	1	21	5	18	6	4
24 Straight River.....	154	65	59	41	20	13	9	73	67	1	51	53	30
25 Thorpe.....	50	20	22	16	8	4	2	26	21	12	23	10
26 Todd.....	154	72	55	42	23	16	8	73	59	5	51	45	39
27 White Oak.....	103	47	41	30	19	13	7	60	36	3	42	35	17
28 Akeley Village.....	279	120	105	87	43	15	13	134	110	4	73	104	57
29 Laporte Village.....	115	57	52	44	16	12	3	55	56	42	48	17
30 Nevis Village.....	142	59	64	38	19	10	4	67	67	51	56	25
31 Park Rapids Village.....	1026	364	508	359	146	41	36	399	536	14	218	480	198
Totals.....	4258	1832	1863	1332	646	334	158	2020	1930	57	1342	1743	721

GENERAL ELECTION RETURNS

271

ELECTION RETURNS FOR STATE OFFICERS, 1936
HOUSTON COUNTY

SECRETARY OF STATE				STATE TREASURER			ATTORNEY GENERAL			RAILROAD AND WAREHOUSE COMMISSIONER			ASSOCIATE JUSTICES SUPREME COURT			
Paul C. Hartig Farmer-Labor	Mike Holm Republican	Carl Hennemann, Democrat	Vincent R. Dunne, Socialist Nominated by Petition	C. A. Halverson Farmer-Labor	Julius A. Schmahl Republican	Ray M. Lang Democrat	Harry H. Peterson Farmer-Labor	Oscar F. Youngdahl Republican	Thomas Gallagher Democrat	Hjalmer Petersen Farmer-Labor	Frank W. Matson Republican	Arthur N. Coe Democrat	Andrew Holt, Nominated Without Party Designation	Edward J. Lee, Nominated Without Party Designation	Royal A. Stone, Nominated Without Party Designation	William H. Vanderburgh Nominated Without Party Designation
165	100	15	1	184	78	16	192	72	14	191	66	14	100	111	78	58
44	140	62	1	47	119	78	51	105	80	52	104	74	56	59	61	61
78	161	56	1	78	132	75	91	103	91	100	101	70	106	72	88	55
172	548	187	3	186	481	240	112	395	283	230	412	227	365	178	380	207
25	65	18	2	29	62	18	34	50	24	30	54	21	34	27	28	33
68	235	67	75	193	93	85	160	112	91	151	99	118	94	129	104
34	182	13	42	161	15	46	141	19	55	136	18	61	63	73	41
56	320	43	77	285	45	90	259	46	105	250	47	149	113	143	94
26	48	18	2	28	38	23	37	25	26	40	25	23	28	25	22	27
35	83	17	1	38	72	23	35	67	28	34	68	24	45	38	42	34
56	154	43	1	63	128	61	71	117	58	70	116	55	92	68	94	61
29	102	52	3	33	76	68	38	66	77	43	68	64	60	41	57	53
34	161	22	1	44	152	22	56	137	21	55	136	24	90	87	74	52
30	156	16	3	38	143	16	43	133	23	48	126	17	60	46	77	51
32	136	25	31	129	30	38	130	25	42	114	23	76	64	58	33
174	135	10	7	188	122	9	200	105	11	205	104	9	126	95	104	82
106	355	21	132	319	28	148	300	24	166	280	17	190	152	172	133
30	116	19	43	101	21	37	91	31	41	96	23	52	32	49	50
109	206	20	117	189	24	120	182	22	130	165	21	131	104	94	75
83	94	23	86	77	20	95	65	23	102	61	15	66	50	52	49
52	123	20	59	101	20	65	96	21	65	86	24	49	54	45	30
1438	3618	767	26	1618	3158	945	1684	2799	1059	1895	2719	909	2054	1573	1920	1383

HUBBARD COUNTY

48	54	13	57	41	17	55	36	18	68	30	17	37	31	43	26
7	68	3	1	10	60	7	14	49	10	16	41	9	25	15	28	18
36	30	5	40	25	5	42	15	9	43	13	7	21	17	20	19
2	14	6	3	9	5	3	11	6	3	12	5	5	1	5	2
2	36	12	4	29	17	9	24	14	7	23	15	14	16	11	14
14	27	9	17	23	10	16	22	10	20	20	9	14	13	24	13
53	56	7	57	49	6	63	44	6	73	37	6	44	21	51	28
47	20	7	49	13	8	52	11	6	55	7	6	25	21	18	14
59	79	12	58	72	21	70	62	16	68	63	14	50	31	45	34
40	76	5	43	65	10	46	63	9	51	58	9	48	33	49	25
67	76	14	2	75	66	15	74	63	14	77	59	13	57	41	47	34
19	28	4	1	20	21	9	26	15	5	29	16	2	18	7	22	11
40	131	18	45	121	21	48	104	25	57	97	23	66	44	66	37
34	132	20	41	120	21	45	103	29	54	93	24	51	46	52	33
12	18	3	10	18	4	13	15	4	10	14	7	12	12	18	4
14	68	16	18	61	16	22	53	21	24	50	15	37	24	34	26
11	56	5	17	46	8	20	36	13	23	32	9	18	16	25	10
20	16	2	24	11	4	26	7	2	29	7	1	12	5	11	11
63	67	6	71	58	8	78	56	4	80	50	4	38	32	57	41
20	39	5	1	20	22	10	19	20	15	27	14	9	19	11	14	12
52	69	9	62	52	16	62	46	20	69	40	16	41	39	35	43
33	28	5	37	22	7	40	14	8	44	13	7	31	17	30	19
14	10	3	1	14	8	4	13	6	6	17	5	4	8	6	6	5
49	71	16	54	64	19	63	51	21	55	53	23	43	35	45	20
10	29	7	1	11	25	10	13	24	10	16	20	11	17	7	18	7
49	63	26	50	50	35	49	44	41	54	42	36	37	41	39	36
42	44	12	41	38	16	44	35	18	43	36	11	23	31	23	18
58	149	39	1	63	111	61	74	89	74	87	84	55	79	72	88	61
34	61	14	1	33	53	21	39	47	19	40	40	17	33	27	44	30
38	73	17	49	60	20	51	53	23	63	47	18	37	39	43	27
180	638	107	5	208	537	170	230	467	201	264	430	178	336	201	375	207
1167	2326	427	14	1301	1950	601	1419	1685	677	1566	1546	580	1294	952	1386	885

ELECTION RETURNS FOR STATE OFFICERS, 1936

ISANTI COUNTY

NAMES OF TOWNSHIPS, VILLAGES OR WARDS (In Alphabetical Order)	Total Number of Ballots Cast and Counted	U. S. SENATOR IN CONGRESS		U. S. SENATOR IN CONGRESS (For term beginning Nov. 3, 1936, ending Jan. 3, 1937.)				GOVERNOR			LIEUTENANT GOVERNOR		
		Ernest Lundeen, F.-Labor (For term begin. Jan. 3, 1937, and ending Jan. 3, 1943)	Theodore Christianson, Rep. (For term begin. Jan. 3, 1937, and ending Jan. 3, 1943)	Guy V. Howard, Republican	N. J. Holmberg, Independent Nominated by Petition	Andrew Olaf Devold, Independent-Progressive Nominated by Petition	John G. Alexander, Independent Nominated by Petition	Elmer A. Benson Farmer-Labor	Martin A. Nelson Republican	Earl Stewart, Industrial Nominated by Petition	Gottfrid Lindsten Farmer-Labor	Arthur E. Nelson Republican	A. C. Knudson Democrat
1 Athens.....	221	189	22	23	27	90	1	187	29	1	177	27	4
2 Bradford.....	244	203	36	24	35	63	4	199	40	188	36	6
3 Cambridge.....	541	388	131	109	91	132	10	377	154	354	150	19
4 Dalbo.....	373	314	38	31	49	139	7	323	45	1	300	46	7
5 Isanti.....	377	277	84	48	70	83	6	278	93	244	82	13
6 Maple Ridge.....	379	286	82	51	79	88	7	283	86	259	87	9
7 North Branch.....	335	201	114	67	80	55	9	195	125	3	166	118	16
8 Oxford.....	146	84	49	30	25	13	8	89	52	67	51	15
9 Spencer Brook.....	226	156	56	45	27	64	4	155	57	2	133	53	9
10 Spring Vale.....	308	253	43	34	34	93	6	249	54	236	49	5
11 Stanchfield.....	405	279	105	63	80	88	6	275	121	234	110	18
12 Stanford.....	253	170	56	57	60	28	4	158	63	26	125	63	26
13 Wyannett.....	341	274	51	38	43	118	1	278	57	256	52	12
14 Braham Village.....	284	145	132	91	95	26	3	128	153	2	99	143	31
15 Cambridge Village.....	717	356	329	233	169	68	13	334	366	258	360	50
16 Isanti Village.....	177	89	75	56	23	20	3	90	80	67	77	16
Totals.....	5327	3664	1403	1000	987	1168	92	3598	1575	35	3163	1504	256

ITASCA COUNTY

1 Alwood.....	81	38	41	33	11	8	2	41	40	1	32	41	9
2 Ardenhurst.....	107	82	22	17	27	20	5	79	24	68	36	6
3 Arbo.....	121	57	34	24	18	11	5	63	44	2	41	33	27
4 Bearville.....	91	56	27	13	12	22	4	54	30	1	51	24	7
5 Bigfork.....	342	187	107	65	65	31	12	206	105	1	152	96	34
6 Bass Brook.....	165	71	69	50	25	9	4	71	78	1	60	63	21
7 Bass Lake.....	112	39	57	37	13	5	6	45	59	23	56	15
8 Balsam.....	159	104	39	37	23	21	11	101	48	2	88	42	13
9 Blackberry.....	136	88	31	30	19	25	4	93	35	1	71	39	15
10 Bowstring.....	72	33	32	20	6	5	1	33	35	1	25	23	13
11 Bovey.....	641	439	127	105	125	95	32	450	143	9	384	137	72
12 Ball Club.....	130	50	52	35	5	12	5	55	54	4	31	36	41
13 Busticogan.....	119	65	39	27	15	16	9	52	55	3	43	38	26
14 Carpenter.....	147	71	51	36	12	21	4	75	65	1	65	46	12
15 Cohasset.....	167	81	52	35	19	8	7	81	64	5	51	50	34
16 Coleraine.....	725	276	378	274	92	43	40	270	411	9	192	376	95
17 Cooley.....	73	43	24	19	18	10	3	46	28	1	29	26	16
18 Deer River Town.....	215	108	83	53	37	24	12	109	90	4	94	72	35
19 Deer River Village.....	393	145	200	132	55	26	13	135	239	2	85	205	70
20 Deer Lake.....	56	34	13	8	11	6	2	30	21	1	22	15	14
21 Dewey.....	23	11	7	8	4	1	14	7	12	5	4
22 Feeley.....	90	48	35	30	9	21	1	47	39	45	35	5
23 Fairview.....	103	52	27	19	10	13	7	58	27	8	40	24	20
24 Franklin.....	30	29	1	2	8	4	3	30	28	1
25 Grand Rapids No. 1.....	368	193	112	79	48	30	17	210	115	10	151	104	66

ELECTION RETURNS FOR STATE OFFICERS, 1936

ISANTI COUNTY

SECRETARY OF STATE				STATE TREASURER			ATTORNEY GENERAL			RAILROAD AND WAREHOUSE COMMISSIONER			ASSOCIATE JUSTICES SUPREME COURT			
Paul C. Hartig Farmer-Labor	Mike Helm Republican	Carl Hennemann, Democrat	Vincent R. Dunne, Socialist Nominated by Petition	C. A. Halverson Farmer-Labor	Julius A. Schmahl Republican	Ray M. Lang Democrat	Harry H. Peterson Farmer-Labor	Oscar F. Youngdahl Republican	Thomas Gallagher Democrat	Hjalmer Petersen Farmer-Labor	Frank W. Matson Republican	Arthur N. Cogrove Democrat	Andrew Holt, Nominated Without Party Designation	Edward J. Lee, Nominated Without Party Designation	Royal A. Stone, Nominated Without Party Designation	William H. Vanderburgh Nominated Without Party Designation
178	33	4	175	25	4	186	24	3	187	23	3	65	53	63	70
173	53	7	185	41	5	192	36	6	198	31	6	72	57	53	53
334	182	13	361	149	12	362	146	13	380	134	13	166	106	200	129
290	64	2	1	300	50	1	317	28	3	320	35	2	121	79	106	85
230	116	7	241	96	6	261	85	5	270	74	5	121	63	115	69
233	118	5	259	90	6	285	71	291	61	3	147	62	109	94
151	150	14	3	164	125	16	192	108	13	196	107	11	167	59	125	79
60	74	1	66	55	12	78	42	7	81	43	5	66	17	51	19
126	77	2	131	56	5	139	53	5	148	44	2	63	55	50	47
227	69	1	233	51	5	247	44	1	255	39	1	83	49	74	57
208	157	11	228	121	18	254	105	16	268	98	7	139	78	122	99
111	103	19	1	125	70	21	133	52	26	138	52	21	62	53	74	45
244	76	7	252	59	10	259	54	7	263	48	8	104	71	94	80
74	187	16	1	86	169	22	117	143	16	146	115	14	126	56	107	75
230	428	30	247	384	45	300	356	31	339	310	25	301	114	316	159
61	95	12	67	84	14	76	78	11	83	74	9	56	29	63	4
2930	1982	151	6	3120	1625	202	3398	1425	163	3563	1288	135	1859	1001	1722	1164

ITASCA COUNTY

26	50	5	30	45	8	34	41	5	34	40	6	33	24	25	19
62	36	10	67	26	10	72	24	9	78	18	6	37	25	50	32
34	55	14	1	41	37	21	46	27	25	49	24	25	45	21	42	26
49	32	3	1	52	24	9	47	21	13	53	21	8	22	23	37	23
129	149	28	1	148	104	36	169	94	32	175	83	34	89	66	115	85
51	77	17	55	69	23	60	59	28	65	59	22	32	35	59	36
17	71	11	1	23	53	18	25	48	18	29	45	16	26	16	46	24
81	58	9	85	50	13	91	41	13	97	38	11	44	36	56	42
60	59	7	2	72	44	11	78	36	13	84	34	7	39	22	44	29
17	35	8	20	31	10	23	24	14	23	27	11	15	13	31	12
305	184	54	1	382	148	66	419	123	57	428	115	56	196	163	228	158
19	69	21	2	22	55	30	27	40	40	30	35	33	38	27	38	21
38	51	24	42	39	30	47	30	34	47	29	32	37	30	47	26
59	61	8	1	61	48	20	74	44	13	72	44	13	43	31	50	21
38	77	28	40	66	37	49	51	42	62	50	30	50	24	60	28
154	459	61	2	170	402	103	212	368	98	229	347	90	285	176	391	194
25	33	14	28	26	18	32	20	17	33	21	14	32	13	36	22
90	88	25	95	80	30	97	69	39	101	64	36	67	48	71	55
69	253	45	1	76	212	73	91	194	75	100	189	67	120	66	181	90
18	19	14	18	15	15	19	13	16	21	13	14	15	13	20	15
8	9	4	8	7	7	10	6	5	10	5	6	5	6	11	7
42	39	4	43	35	6	48	33	3	47	34	3	29	22	42	25
36	35	16	2	39	28	22	45	24	20	45	22	22	27	17	35	19
23	6	1	29	1	28	1	29	1	12	11	11	5
124	151	52	4	136	121	69	155	103	68	174	89	54	87	64	142	85

ELECTION RETURNS FOR STATE OFFICERS, 1936

ITASCA COUNTY—Continued

NAMES OF TOWNSHIPS, VILLAGES OR WARDS (In Alphabetical Order)	Total Number of Ballots Cast and Counted	U. S. SENATOR IN CONGRESS		U. S. SENATOR IN CONGRESS (For term beginning Nov. 3, 1936, ending Jan. 3, 1937.)					GOVERNOR		LIEUTENANT GOVERNOR		
		Ernest Lundeen, F-Labor (For term begin. Jan. 3, 1937, and ending Jan. 3, 1943)	Theodore Christianson, Rep. (For term begin. Jan. 3, 1937, and ending Jan. 3, 1943)	Guy V. Howard, Republican	N. J. Holmberg, Independent Nominated by Petition	Andrew Olaf Devold, Independent-Progressive Nominated by Petition	John G. Alexander, Independent Nominated by Petition	Elmer A. Benson Farmer-Labor	Martin A. Nelson Republican	Earl Stewart, Industrial Nominated by Petition	Gottfrid Lindsten Farmer-Labor	Arthur E. Nelson Republican	A. C. Knudson Democrat
26 Grand Rapids No. 2.....	260	143	81	68	45	26	15	148	91	3	103	89	35
27 Grand Rapids No. 3.....	346	156	151	109	43	27	12	166	154	8	132	128	52
28 Grand Rapids No. 4.....	465	161	249	189	71	24	19	174	221	8	110	248	80
29 Grand Rapids No. 5.....	223	130	54	43	33	20	15	140	69	1	97	57	34
30 Grand Rapids No. 6.....	266	119	112	75	35	23	9	130	113	3	91	103	44
31 Grand Rapids No. 7.....	226	99	93	65	39	8	9	107	98	3	73	94	34
32 Grand Rapids No. 8.....	150	89	43	33	30	16	6	95	48	1	70	48	16
33 Goodland.....	182	150	29	30	35	34	7	161	26	136	24	16
34 Grattan.....	43	29	8	6	5	8	3	29	11	24	13	5
35 Greenway No. 1 (Marble).....	477	256	154	126	70	30	22	261	182	195	170	67
36 Greenway No. 2 (Calumet).....	438	265	121	94	81	32	17	277	119	3	213	113	69
37 Good Hope.....	127	90	25	17	15	26	2	100	21	1	91	21	5
38 Gran.....	89	67	6	8	15	13	6	72	9	2	65	5	15
39 Grave Lake.....	51	31	14	15	5	9	3	31	18	29	13	5
40 Harris.....	178	89	67	61	25	18	6	93	69	5	68	69	23
41 Iron Range (Taconite).....	288	168	76	57	41	29	20	183	79	5	135	70	47
42 Inger.....	71	28	30	18	11	7	2	35	30	2	10	30	18
43 Kinghurst.....	91	46	31	19	10	15	4	49	36	1	43	32	4
44 Keewatin.....	797	611	161	144	166	98	70	626	174	16	476	172	156
45 Lake Jessie.....	141	73	47	34	13	13	3	72	63	54	53	15
46 Liberty.....	57	35	17	10	6	11	3	38	13	1	36	13	2
47 Lawrence.....	153	100	26	20	27	12	11	116	23	3	98	24	8
48 Lone Pine.....	63	48	13	13	15	10	3	48	16	40	15	8
49 Long Lake.....	42	28	10	13	7	3	2	27	12	1	23	13	3
50 Moose Park.....	59	25	22	12	13	8	6	30	21	3	22	20	12
51 Marcell.....	153	55	80	62	15	9	7	60	80	1	48	78	17
52 Max.....	136	71	50	35	25	10	3	82	50	65	49	14
53 McCormick.....	114	11	73	54	5	4	3	18	77	2	12	70	12
54 McLeod.....	103	70	23	22	14	22	4	68	30	64	24	8
55 Morse.....	161	96	31	21	30	8	4	111	36	2	71	30	30
56 Nore.....	47	23	16	14	8	2	27	14	2	18	16	9
57 Nashwaug No. 1.....	653	445	156	119	101	142	46	480	166	2	360	150	101
58 Nashwaug No. 2.....	584	415	114	98	111	98	29	420	128	3	370	112	53
59 Oteneagen.....	99	66	30	19	11	18	2	69	28	64	29	5
60 Pomroy.....	61	37	11	9	14	8	2	41	14	32	14	9
61 Pinecrest.....	6	3	2	2	2	3	3	3	3
62 Sugar Lake.....	39	16	15	12	6	1	3	20	13	1	16	12	7
63 Scenic Park.....	43	33	4	4	9	7	3	33	7	1	24	5	8
64 Spang.....	86	65	19	23	17	13	4	60	23	1	50	23	9
65 Stokes.....	81	53	20	15	11	9	3	50	25	33	23	14
66 Sand Lake.....	80	45	29	19	12	12	1	41	34	30	31	13
67 Sago.....	117	61	45	34	23	4	6	60	44	2	43	38	23
68 Splithand.....	103	47	40	25	13	7	3	52	44	2	38	39	11
69 Sherman.....	58	28	23	21	7	6	2	29	26	1	24	27	6
70 Sherry.....	18	14	3	2	2	2	2	14	2	14	1
71 Stingy Lake.....	50	40	4	6	7	8	5	42	6	40	3	5
72 Third River.....	31	17	9	12	3	2	1	17	10	12	12	4
73 Trout Lake.....	228	160	48	50	49	13	11	160	65	143	156	16
74 Wirt.....	106	59	29	30	30	9	11	64	28	1	46	23	16
75 Wabana.....	46	23	17	15	3	7	2	19	23	16	19	4
76 Warba.....	64	36	24	19	17	7	2	38	26	31	25	6
77 Wawina.....	125	105	16	17	9	16	5	106	17	97	16	6
78 Winnibigoshish.....	96	27	47	27	7	7	5	33	51	23	41	13
79 Wellers.....	41	29	10	4	10	7	3	31	7	23	4	11
80 Zaiser.....	55	19	22	15	6	5	2	15	27	1	11	23	6
81 Zemple.....	64	35	13	10	8	6	4	38	17	2	25	14	18
Totals.....	13597	7640	4323	3282	2128	1476	662	7937	4693	161	6163	4369	1898

ELECTION RETURNS FOR STATE OFFICERS, 1936

ITASCA COUNTY—Continued

SECRETARY OF STATE				STATE TREASURER			ATTORNEY GENERAL			RAILROAD AND WAREHOUSE COMMISSIONER			ASSOCIATE JUSTICES SUPREME COURT			
Paul C. Hartig Farmer-Labor	Mike Holm Republican	Carl Hennemann, Democrat	Vincent R. Dunne, Socialist Nominated by Petition	C. A. Halverson Farmer-Labor	Julius A. Schmahl Republican	Ray M. Lang Democrat	Harry H. Peterson Farmer-Labor	Oscar F. Youngdahl Republican	Thomas Gallagher Democrat	Hjalmer Petersen Farmer-Labor	Frank W. Matson Republican	Arthur N. Cogrove Democrat	Andrew Holt, Nominated Without Party Designation	Edward J. Lee, Nominated Without Party Designation	Royal A. Stone, Nominated Without Party Designation	William H. Vanderburgh Nominated Without Party Designation
83	120	30	2	95	99	38	108	82	35	117	75	34	88	55	113	53
96	193	33	110	159	50	141	126	53	113	159	113	44	109	66	175	72
82	305	56	92	281	64	119	227	91	149	209	68	186	79	282	107	28
89	89	21	97	63	32	100	54	35	113	50	24	52	43	83	35	29
77	138	22	84	110	43	98	98	38	109	91	33	71	43	119	58	30
65	122	22	67	102	34	75	93	36	86	85	33	64	31	104	41	31
65	59	17	70	50	18	78	42	17	82	37	13	49	39	75	28	32
128	43	13	146	30	17	145	24	14	143	24	13	62	40	74	54	33
22	13	6	22	12	6	23	14	5	28	12	2	9	9	21	12	34
162	214	53	184	182	74	187	159	81	208	150	63	133	100	173	93	35
194	134	71	202	121	76	225	103	72	223	103	62	112	97	135	126	36
80	38	3	81	30	7	95	21	5	98	18	3	31	30	35	35	37
59	18	6	59	12	9	69	5	8	66	8	3	28	27	25	24	38
24	24	1	23	17	8	29	13	4	29	11	3	19	13	21	6	39
60	85	16	66	69	26	72	69	26	75	59	27	59	32	81	44	40
129	101	29	135	80	44	148	68	42	154	60	40	88	59	101	66	41
7	42	10	10	31	15	14	24	18	15	25	15	21	13	30	14	42
38	37	6	41	32	8	42	34	6	44	30	4	30	17	31	20	43
445	207	145	465	172	162	470	152	180	483	150	166	310	235	334	231	44
44	79	8	54	56	14	58	51	14	68	40	12	30	28	33	27	45
29	21	1	30	18	4	32	15	4	36	15	1	16	15	21	9	46
98	36	5	103	25	7	105	22	6	104	18	9	29	38	51	40	47
37	17	9	39	16	7	45	13	6	44	15	4	24	16	22	18	48
18	15	8	19	13	7	19	10	9	21	11	7	10	12	13	9	49
17	30	8	24	24	7	24	18	11	27	19	8	15	20	18	19	50
37	96	13	44	83	18	45	74	23	51	72	19	61	29	62	32	51
57	60	13	58	49	17	67	47	12	70	42	14	50	37	54	32	52
5	76	10	8	69	13	8	67	14	11	65	11	26	10	46	18	53
57	32	7	65	25	7	71	25	5	70	23	5	28	30	32	30	54
58	54	28	68	35	30	70	25	41	77	23	29	32	28	51	28	55
11	29	5	14	18	12	19	15	10	20	13	11	20	12	15	11	56
338	191	90	341	173	103	371	147	96	383	138	88	232	177	245	161	57
356	144	42	365	120	59	379	107	59	389	94	48	181	103	189	144	58
58	36	4	61	30	6	63	28	6	65	26	5	27	24	34	24	59
19	29	4	30	17	6	33	12	6	33	11	6	17	14	21	11	60
1	3	1	1	3	1	1	1	2	1	2	2	4	3	3	61	
12	15	7	14	11	7	15	10	8	17	12	5	3	9	15	4	62
24	13	5	27	7	5	26	5	7	29	4	6	16	10	15	11	63
44	33	5	51	24	6	53	22	6	53	21	6	28	19	41	26	64
29	31	8	36	21	12	43	16	14	43	15	8	22	13	21	15	65
29	40	4	32	35	8	33	33	7	37	27	7	23	13	31	25	66
36	62	7	47	42	12	46	37	15	51	36	12	30	25	42	20	67
29	60	9	38	38	15	48	33	9	50	32	7	24	20	40	19	68
20	28	9	21	27	9	24	20	12	22	20	14	20	15	20	17	69
13	3	1	11	3	2	14	1	2	13	1	2	4	4	3	5	70
37	8	2	37	4	4	39	2	6	39	2	5	10	14	20	19	71
7	20	2	13	13	3	13	12	5	14	11	5	13	7	13	7	72
113	93	16	126	70	23	138	63	19	153	50	13	71	53	91	53	73
38	48	9	47	31	10	46	27	12	53	24	11	30	27	31	24	74
10	28	3	14	21	5	16	21	3	18	16	2	9	6	25	11	75
22	35	4	25	27	5	29	22	8	31	22	10	25	14	24	11	76
90	26	4	92	21	6	99	16	5	97	15	8	36	24	30	38	77
14	60	6	20	41	11	23	41	12	19	36	16	26	16	32	21	78
19	7	13	20	5	15	21	4	15	25	3	11	14	9	20	13	79
12	27	8	16	18	6	12	23	6	14	19	7	10	9	20	13	80
27	21	11	26	15	16	26	11	17	25	14	15	15	18	22	13	81
5404	5744	1431	53	5868	4666	1914	6410	4038	1975	6769	3764	1715	4177	2998	5346	3196

ELECTION RETURNS FOR STATE OFFICERS, 1936

JACKSON COUNTY

NAMES OF TOWNSHIPS, VILLAGES OR WARDS (In Alphabetical Order)	Total Number of Ballots Cast and Counted	U. S. SENATOR IN CONGRESS		U. S. SENATOR IN CONGRESS (For term beginning Nov. 3, 1936, ending Jan. 3, 1937.)				GOVERNOR			LIEUTENANT GOVERNOR		
		Ernest Lundeen, F-Labor (For term begin. Jan. 3, 1937, and ending Jan. 3, 1943)	Theodore Christianson, Rep. (For term begin. Jan. 3, 1937, and ending Jan. 3, 1943)	Guy V. Howard, Republican	N. J. Holmberg, Independent Nominated by Petition	Andrew Olaf Devold, Independent-Progressive Nominated by Petition	John G. Alexander, Independent Nominated by Petition	Elmer A. Benson Farmer-Labor	Martin A. Nelson Republican	Earl Stewart, Industrial Nominated by Petition	Gottfrid Lindsten Farmer-Labor	Arthur E. Nelson Republican	A. C. Knudson Democrat
1 Alba.....	191	102	53	27	39	10	11	131	37	2	69	39	51
2 Belmont.....	278	167	100	70	64	26	11	171	99	4	135	96	29
3 Christiana.....	276	177	73	47	49	36	5	191	75	159	66	29
4 Delafield.....	232	118	95	61	52	15	7	146	79	1	100	84	38
5 Des Moines.....	268	164	70	38	42	39	9	185	70	1	147	58	33
6 Enterprise.....	232	103	94	50	60	18	7	126	88	81	70	43
7 Ewington.....	235	152	48	39	54	21	10	174	43	4	133	36	45
8 Heron Lake.....	276	203	41	42	58	31	12	233	36	180	40	31
9 Hunter.....	261	155	72	52	54	24	16	168	75	3	106	70	53
10 Kimball.....	235	158	52	31	43	43	10	175	54	130	40	33
11 La Crosse.....	212	140	40	21	62	20	2	171	27	2	101	26	54
12 Middletown.....	248	139	71	56	56	13	8	160	69	3	105	61	41
13 Minneota.....	224	143	42	37	46	18	16	155	46	3	95	40	63
14 Petersburg.....	282	138	100	72	54	17	15	170	104	106	90	57
15 Rost.....	224	135	62	31	55	14	11	167	46	2	97	46	66
16 Round Lake.....	161	93	36	28	41	13	9	105	31	5	68	29	44
17 Sioux Valley.....	228	145	41	24	67	21	18	176	24	4	100	19	76
18 Weimer.....	186	101	60	40	44	20	3	126	48	3	82	45	40
19 West Heron Lake.....	295	194	64	48	59	28	11	227	53	3	157	49	53
20 Wisconsin.....	226	106	84	49	44	8	6	121	81	2	67	65	55
21 Alpha Village.....	130	45	65	33	24	6	7	55	59	6	36	56	26
22 Heron Lake Village.....	450	219	158	117	72	28	12	274	145	2	183	140	65
23 City of Jackson—1st Ward.....	375	197	111	90	63	36	15	237	107	2	140	102	76
24 City of Jackson—2nd Ward.....	535	209	264	175	89	25	22	235	271	6	137	247	93
25 City of Jackson—3rd Ward.....	453	161	217	143	70	16	13	201	229	93	198	103
26 Lakefield Village.....	768	362	343	242	118	47	19	375	331	6	220	300	139
27 Wilder Village.....	57	20	30	20	9	3	1	20	32	13	31	7
Totals.....	7538	3986	2486	1683	1488	596	286	4675	2359	64	3040	2143	1443

KANABEC COUNTY

1 Ann Lake.....	69	35	28	22	19	3	2	36	30	31	28	7
2 Arthur.....	284	132	124	98	62	38	7	140	134	1	106	122	32
3 Brunswick.....	429	326	88	69	90	119	19	327	95	1	300	88	22
4 Comfort.....	314	184	112	79	79	36	6	176	119	6	147	110	28
5 Ford.....	61	35	22	16	8	14	3	36	22	32	19	5
6 Grass Lake.....	436	331	93	65	127	124	6	325	108	1	290	107	28
7 Hay Brook.....	57	47	9	7	10	21	3	46	10	44	10	1
8 Hillman.....	154	75	68	60	42	11	4	71	77	53	77	16
9 Kanabec.....	206	155	38	34	51	34	11	154	47	120	31	37
10 Knife Lake.....	275	206	53	43	57	73	8	210	59	1	193	51	16
11 Kroschel.....	96	64	19	18	17	13	5	68	19	1	54	20	7
12 Peace.....	140	84	41	32	35	24	3	90	45	73	48	11
13 Pomroy.....	149	112	27	20	39	21	8	116	26	1	109	27	7
14 Southfork.....	275	178	81	60	59	32	12	182	86	149	77	25
15 Whited.....	242	161	74	51	78	19	9	153	83	126	78	23
16 Grasson.....	89	60	27	20	30	8	2	55	31	1	42	31	11
17 Mora.....	746	316	379	243	193	62	18	301	417	3	209	388	100
18 Ogilvie.....	226	108	106	83	44	24	7	121	99	2	77	102	34
Totals.....	4248	2609	1389	1020	1040	676	133	2607	1507	18	2155	1414	410

ELECTION RETURNS FOR STATE OFFICERS, 1936

JACKSON COUNTY

SECRETARY OF STATE				STATE TREASURER			ATTORNEY GENERAL			RAILROAD AND WAREHOUSE COMMISSIONER			ASSOCIATE JUSTICES SUPREME COURT			
Paul C. Hartig Farmer-Labor	Mike Holm Republican	Carl Hennemann, Democrat	Vincent R. Dunne, Socialist Nominated by Petition	C. A. Halverson Farmer-Labor	Julius A. Schmahl Republican	Ray M. Lang Democrat	Harry H. Peterson Farmer-Labor	Oscar F. Youngdahl Republican	Thomas Gallagher Democrat	Hjalmer Petersen Farmer-Labor	Frank W. Matson Republican	Arthur N. Cosgrove Democrat	Andrew Holt, Nominated Without Party Designation	Edward J. Lee, Nominated Without Party Designation	Royal A. Stone, Nominated Without Party Designation	William H. Vanderburgh Nominated Without Party Designation
65	65	41	2	67	43	50	74	35	52	76	32	43	43	49	40	41
117	132	19	2	141	93	33	115	74	40	168	70	24	109	81	87	73
146	100	13	2	177	67	14	173	64	15	189	52	11	76	70	70	55
74	130	20	2	118	85	21	106	77	32	108	72	28	99	57	79	47
132	92	25	2	140	63	37	147	59	37	152	48	30	72	61	61	59
66	114	30	2	75	86	41	83	63	49	93	59	44	77	55	78	44
111	75	34	2	126	50	35	131	36	39	138	35	33	74	62	67	59
153	73	29	2	184	45	29	189	36	24	196	30	23	79	59	44	90
98	105	41	2	104	85	46	113	68	52	125	53	44	74	59	64	46
125	74	15	1	143	48	20	143	38	23	150	37	18	60	67	48	76
70	75	50	2	87	40	54	109	21	50	112	16	45	63	46	53	46
91	93	39	2	104	74	41	107	51	54	118	52	37	66	53	68	58
83	73	49	1	88	49	62	95	39	58	111	32	44	71	63	78	48
75	144	44	1	89	116	53	116	79	52	137	67	37	84	78	83	54
82	80	46	2	86	65	51	111	36	54	134	31	32	67	38	60	58
59	46	36	2	71	30	42	74	22	43	76	23	36	48	54	44	35
73	70	59	2	84	34	76	94	23	71	103	17	64	60	67	57	63
73	68	31	1	82	50	36	89	40	33	96	34	30	62	47	50	45
137	98	36	2	144	78	41	171	48	33	173	39	36	79	52	71	76
53	118	36	2	64	85	47	69	67	55	88	57	42	64	49	70	51
21	78	21	2	24	63	31	30	52	35	34	54	26	42	23	51	24
145	196	53	1	179	154	60	197	138	60	215	122	53	125	100	128	117
117	149	61	2	126	112	79	147	95	78	153	96	65	87	103	100	90
98	338	58	1	119	276	82	126	244	102	126	230	74	209	116	230	111
74	276	63	1	90	227	86	105	182	112	136	159	93	136	108	163	102
158	402	120	1	185	348	147	215	278	177	227	274	142	234	157	254	170
9	41	4	2	15	33	4	19	30	5	17	30	6	18	14	29	19
2505	3305	1073	10	2912	2499	1318	3148	1995	1435	3451	1821	1159	2278	1788	2227	1757

KANABEC COUNTY

29	34	3	31	29	4	33	27	5	37	23	3	24	14	24	25	1
96	149	21	108	125	28	116	124	22	127	104	22	112	67	119	83	2
275	122	11	300	99	13	315	89	12	333	70	10	178	111	148	121	3
131	146	17	144	114	30	168	110	14	167	99	18	116	75	100	102	4
27	24	6	29	20	6	30	19	5	33	18	4	24	15	23	12	5
265	156	12	282	130	12	298	115	10	329	90	6	198	105	192	165	6
44	10	1	43	10	1	44	10	1	44	10	1	29	10	29	17	7
46	94	8	53	81	10	61	71	12	63	72	7	69	47	56	49	8
103	61	28	112	46	29	120	30	38	129	28	26	76	54	62	80	9
189	69	15	199	52	17	201	47	17	202	45	14	91	78	83	94	10
55	27	3	58	20	3	60	14	1	68	14	3	23	25	26	28	11
65	60	7	75	50	10	79	45	8	87	38	8	54	43	50	42	12
103	35	3	105	30	6	110	31	3	110	27	3	52	28	53	48	13
146	97	20	153	85	18	170	72	15	170	72	13	98	68	86	77	14
97	118	17	122	80	18	133	81	18	153	64	13	93	55	92	81	15
30	48	9	39	42	6	47	32	7	62	23	2	33	15	44	33	16
162	474	71	197	420	88	247	376	77	287	326	69	301	152	307	220	17
70	129	19	83	110	21	93	100	22	93	98	23	87	57	86	82	18
1933	1853	271	7	2133	1543	320	2325	1393	287	2494	1221	245	1658	1019	1580	1359

ELECTION RETURNS FOR STATE OFFICERS, 1936

KANDIYOHI COUNTY

NAMES OF TOWNSHIPS, VILLAGES OR WARDS (In Alphabetical Order)	Total Number of Ballots Cast and Counted	U. S. SENATOR IN CONGRESS		U. S. SENATOR IN CONGRESS (For term beginning Nov. 3, 1936, ending Jan. 3, 1937.)				GOVERNOR			LIEUTENANT GOVERNOR		
		Ernest Lundeen, F.-Labor (For term begin. Jan. 3, 1937, and ending Jan. 3, 1943)	Theodore Christensen, Rep. (For term begin. Jan. 3, 1937, and ending Jan. 3, 1943)	Guy V. Howard, Republican	N. J. Holmberg, Independent Nominated by Petition	Andrew Olaf Devold, Independent-Progressive Nominated by Petition	John G. Alexander, Independent Nominated by Petition	Elmer A. Benson Farmer-Labor	Martin A. Nelson Republican	Earl Stewart, Industrial Nominated by Petition	Gottfrid Lindsten Farmer-Labor	Arthur E. Nelson Republican	A. C. Knudsen Democrat
1 Aretander.....	190	125	57	28	48	26	2	132	51		108	58	10
2 Burbank.....	174	137	19	10	23	38	4	150	18		127	15	6
3 Colfax.....	156	120	25	19	33	33	5	126	25	2	111	26	9
4 Dovre.....	191	145	40	24	43	44	4	140	47		125	50	8
5 East Lake Lillian.....	177	165	8	9	40	62	3	171	4		159	5	4
6 Edwards.....	126	93	21	19	38	17		91	26	2	79	23	11
7 Fahlun.....	208	175	29	28	41	54	3	178	27		163	26	7
8 Genesee.....	215	159	50	34	43	44	6	156	57		148	48	10
9 Green Lake.....	196	151	45	33	54	35	2	144	52	1	120	50	29
10 Harrison.....	233	202	24	19	54	69	7	194	34		182	35	8
11 Holland.....	298	190	85	73	45	59	5	206	81		160	88	14
12 Irving.....	242	156	60	39	54	36	2	167	67		135	52	20
13 Kandiyohi.....	243	175	60	44	50	46	6	179	61	2	167	58	7
14 Lake Andrew.....	184	142	31	19	32	34	4	144	35		133	32	7
15 Lake Elizabeth.....	180	146	28	22	30	67	6	145	31	1	139	28	8
16 Lake Lillian.....	200	176	19	17	39	69	3	179	17		161	20	4
17 Mamre.....	209	129	75	46	43	37	2	138	67	1	125	64	5
18 New London Twp. & Village.....	619	400	178	106	133	85	17	443	154	3	330	167	62
19 Norway Lake.....	252	173	65	37	43	66	3	187	60		156	54	14
20 Roseland.....	313	213	88	74	63	64		214	97	2	199	83	18
21 Roseville.....	199	117	63	43	37	19	5	126	70		97	71	17
22 St. Johns.....	127	84	34	28	33	21	3	91	32	1	74	26	21
23 Whitefield.....	251	201	40	30	61	52	6	205	43		187	40	11
24 Willmar Township.....	315	216	76	48	60	40	11	225	79	1	186	67	21
25 Village of Atwater.....	387	187	177	115	82	31	5	174	199	1	130	185	41
26 Village of Kandiyohi.....	94	64	25	19	26	20	2	73	21		60	25	3
27 Village of Lake Lillian.....	120	100	9	4	29	30	2	102	12	1	83	8	17
28 Village of Pennock.....	94	49	37	15	28	8	2	57	34		32	32	23
29 Village of Raymond.....	210	104	81	54	39	22	9	116	86		73	80	27
30 Village of Spicer.....	190	105	68	32	48	19	4	118	68		78	60	37
City of Willmar—													
31 1st Precinct, 1st Ward.....	319	170	120	58	78	33	5	175	129	3	136	107	39
32 2nd Precinct, 1st Ward.....	242	149	78	51	51	35	7	152	82	1	118	77	28
33 1st Precinct, 2nd Ward.....	557	282	241	160	115	66	20	286	262	2	201	237	68
34 2nd Precinct, 2nd Ward.....	526	262	223	149	105	59	17	269	228	3	193	219	60
35 1st Precinct, 3rd Ward.....	404	294	92	59	107	50	13	280	113	3	229	99	53
36 2nd Precinct, 3rd Ward.....	489	279	184	140	108	75	8	259	219	3	205	191	61
37 1st Precinct, 4th Ward.....	318	179	121	76	74	45	8	185	127		146	112	26
38 2nd Precinct, 4th Ward.....	471	279	166	108	112	43	19	274	184		210	171	47
Totals.....	9919	6493	2842	1889	2142	1653	230	6650	2999	33	5465	2789	861

ELECTION RETURNS FOR STATE OFFICERS, 1936

KANDIYOHI COUNTY

SECRETARY OF STATE				STATE TREASURER			ATTORNEY GENERAL			RAILROAD AND WAREHOUSE COMMISSIONER			ASSOCIATE JUSTICES SUPREME COURT				
Paul C. Hartig Farmer-Labor	Mike Holm Republican	Carl Hennemann, Democrat	Vincent R. Dunne, Socialist Nominated by Petition	C. A. Halverson Farmer-Labor	Julius A. Schmahl Republican	Ray M. Lang Democrat	Harry H. Peterson Farmer-Labor	Oscar F. Youngdahl Republican	Thomas Gallagher Democrat	Hjalmer Petersen Farmer-Labor	Frank W. Matson Republican	Arthur N. Coagrove Democrat	Andrew Holt, Nominated Without Party Designation	Edward J. Lee, Nominated Without Party Designation	Royal A. Stone, Nominated Without Party Designation	William H. Vanderburgh Nominated Without Party Designation	
98	75	4	103	61	7	130	39	3	133	37	4	49	58	48	40	1
127	23	4	137	12	5	139	12	3	141	8	1	48	40	47	33	2
106	41	4	1	111	32	6	119	26	5	118	25	4	46	44	34	41	3
127	57	3	127	57	3	136	44	6	143	38	3	87	45	64	51	4
144	27	3	1	158	9	7	163	7	4	168	3	2	55	48	38	56	5
73	34	8	77	28	6	87	18	8	85	16	9	37	26	35	32	6
156	42	5	158	38	5	182	25	2	178	26	95	63	64	59	7
126	69	6	3	146	53	9	155	44	7	158	41	5	85	67	79	52	8
112	66	18	1	132	44	21	132	45	20	138	35	18	77	73	53	37	9
177	42	8	1	191	28	6	197	24	4	199	25	3	83	64	69	66	10
145	121	12	152	106	11	174	82	9	169	82	10	83	61	82	122	11
199	88	12	2	141	60	14	169	42	9	164	38	6	70	64	48	52	12
141	83	3	6	161	62	10	174	50	7	170	50	5	86	69	79	58	13
114	49	5	131	30	4	137	23	5	138	19	4	56	37	46	33	14
129	43	5	1	136	33	5	147	25	2	143	23	3	58	47	57	46	15
157	33	3	163	24	3	176	15	3	177	10	5	91	54	59	61	16
97	101	4	115	76	5	133	60	3	144	47	2	79	42	80	33	17
263	287	32	314	196	53	361	149	53	385	124	35	245	150	197	123	18
140	90	4	164	64	4	189	49	1	189	46	2	84	96	59	51	19
180	118	9	186	105	6	213	79	10	218	77	5	94	86	86	113	20
82	86	21	97	69	18	113	54	15	113	51	15	56	47	60	37	21
63	43	11	71	32	15	77	26	14	84	20	12	41	33	39	33	22
176	62	3	190	42	5	200	31	4	200	33	2	101	62	75	63	23
172	110	14	178	84	19	195	66	17	217	55	15	99	81	97	62	24
111	221	30	6	137	192	29	171	158	30	174	161	22	181	76	184	79	25
47	40	1	54	32	3	65	20	3	71	19	2	33	31	37	28	26
75	30	11	75	19	16	91	15	10	95	7	12	40	27	37	32	27
26	50	13	1	34	39	13	41	32	16	43	26	14	32	21	28	22	28
65	107	17	74	91	25	82	67	39	104	60	22	72	36	73	56	29
62	91	24	86	62	24	99	56	19	106	47	18	72	34	59	43	30
106	168	24	123	127	35	154	112	26	170	92	28	132	81	113	75	31
104	111	15	121	80	22	137	68	20	145	61	21	105	54	86	50	32
162	329	43	187	272	62	224	241	56	259	209	45	232	146	246	103	33
161	261	37	3	175	224	59	209	211	34	219	180	38	207	127	236	114	34
194	153	39	212	104	63	237	88	57	250	83	47	157	106	125	94	35
169	252	44	185	201	71	222	182	59	248	159	56	194	113	206	115	36
124	162	22	2	138	125	31	167	107	29	175	97	27	134	86	104	59	37
165	249	27	1	196	191	42	243	159	28	271	135	22	195	111	159	110	38
4795	4014	548	29	5336	3104	742	6040	2551	640	6302	2265	544	3619	2504	3286	2334	

ELECTION RETURNS FOR STATE OFFICERS, 1936

KITTSOON COUNTY

NAMES OF TOWNSHIPS, VILLAGES OR WARDS (In Alphabetical Order)	Total Number of Ballots Cast and Counted	U. S. SENATOR IN CONGRESS	U. S. SENATOR IN CONGRESS (For term beginning Nov. 3, 1938, ending Jan. 3, 1937.)				GOVERNOR			LIEUTENANT GOVERNOR			
		Ernest Lundeen, F.-Labor (For term begin. Jan. 3, 1937, and ending Jan. 3, 1943)	Theodore Christianson, Rep. (For term begin. Jan. 3, 1937, and ending Jan. 3, 1943)	Guy V. Howard, Republican	N. J. Holmberg, Independent Nominated by Petition	Andrew Olaf Devold, Independent-Progressive Nominated by Petition	John G. Alexander, Independent Nominated by Petition	Elmer A. Benson Farmer-Labor	Martin A. Nelson Republican	Earl Stewart, Industrial Nominated by Petition	Gottfrid Lindsten Farmer-Labor	Arthur E. Nelson Republican	A. C. Knudson Democrat
1 Arveson.....	62	25	18	8	8	4	4	39	17	1	18	18	13
2 Bronson Village.....	154	88	35	22	24	23	2	107	41	2	89	32	11
3 Cannon.....	52	37	11	4	13	9	1	43	8		33	9	7
4 Caribou.....	73	53	11	9	12	4	6	62	9	1	43	13	8
5 Clow.....	65	35	21	19	10	2	8	41	19	2	25	19	14
6 Davis.....	127	48	70	46	27	7	2	55	66		32	62	23
7 Deerwood.....	99	45	39	29	14	2	1	53	42		40	37	8
8 Granville.....	139	95	29	14	27	22	5	116	17		80	22	24
9 Hallock Township.....	100	69	18	10	23	11	4	77	21	1	52	23	14
10 Hallock Village.....	592	225	207	130	85	51	11	269	202	3	171	197	73
11 Hampden.....	93	39	37	18	11	8	9	54	28	1	28	27	27
12 Haselton.....	145	124	13	9	22	33	7	126	14	1	113	13	9
13 Hill.....	69	28	28	19	6	8	4	40	24		16	24	19
14 Humboldt Village.....	81	34	34	28	7	5	3	41	35	1	23	36	10
15 Jupiter.....	187	112	55	28	45	20	11	128	47		106	46	16
16 Karlstad Village.....	170	80	63	42	23	16	8	97	63		52	65	27
17 Kennedy Village.....	152	77	52	36	38	14	4	88	56		43	54	41
18 Lancaster Village.....	216	143	54	35	52	25	6	150	57		116	56	28
19 McKinley.....	46	44	2	7	11	2	5	40	6		30	6	6
20 Norway.....	169	79	67	47	21	14	8	102	62		64	62	25
21 Pelan.....	50	34	12	5	17	5	1	39	10		26	10	8
22 Percy.....	125	103	8	10	12	25	7	105	13	1	82	14	17
23 Poppleton.....	162	125	27	17	25	37	2	130	26		114	23	10
24 Red River.....	129	83	28	15	37	15	1	107	16		55	16	43
25 Richardville.....	136	88	24	21	31	12	9	105	25		63	23	29
26 Skane.....	97	62	20	11	28	14	3	75	19		48	17	17
27 Springbrook.....	105	69	24	16	24	10	2	75	23	1	66	20	14
28 Svea.....	59	41	10	5	12	3	1	49	6	2	22	9	21
29 St. Joseph.....	74	53	6	9	11	6	8	60	6		40	6	20
30 St. Vincent Township.....	183	96	69	44	32	18	13	127	48	2	69	51	44
31 St. Vincent Village.....	112	32	64	48	15	8	7	41	61	2	22	61	22
32 Tegner.....	87	44	36	22	16	10	2	53	29	1	36	32	9
33 Teien.....	165	83	50	17	26	11	7	112	44	1	63	37	26
34 Thompson.....	213	142	46	24	48	25	7	167	39		131	36	28
Totals.....	4488	2535	1286	824	813	479	179	2973	1199	23	2011	1176	711

ELECTION RETURNS FOR STATE OFFICERS, 1936

KITTSO COUNTY

SECRETARY OF STATE				STATE TREASURER			ATTORNEY GENERAL			RAILROAD AND WAREHOUSE COMMISSIONER			ASSOCIATE JUSTICES SUPREME COURT			
Paul C. Hartig Farmer-Labor	Mike Holm Republican	Carl Hennemann, Democrat	Vincent R. Dunne, Socialist Nominated by Petition	C. A. Halverson Farmer-Labor	Julius A. Schmahl Republican	Ray M. Lang Democrat	Harry H. Peterson Farmer-Labor	Oscar F. Youngdahl Republican	Thomas Gallagher Democrat	Hjalmer Petersen Farmer-Labor	Frank W. Matsuon Republican	Arthur N. Cosgrove Democrat	Andrew Holt, Nominated Without Party Designation	Edward J. Lee, Nominated Without Party Designation	Royal A. Stone, Nominated Without Party Designation	William H. Vanderburgh Nominated Without Party Designation
14	32	10	18	18	14	22	14	13	29	11	12	20	17	12	11
66	71	4	81	44	7	92	32	8	103	23	6	51	37	39	30
20	21	8	30	12	6	35	8	6	36	7	5	22	15	17	17
43	20	7	48	10	10	50	8	13	51	9	10	36	21	26	19
19	30	11	24	21	14	28	15	13	28	17	11	24	16	17	13
25	83	12	1	34	70	16	87	58	23	50	52	15	51	42	40	32
22	69	2	35	46	7	44	35	3	45	34	4	30	24	24	16
59	57	19	70	28	26	89	15	20	97	13	15	50	35	38	31
39	43	10	49	27	15	53	21	15	62	16	10	40	18	35	18
136	278	48	161	209	76	203	166	67	221	159	57	216	102	179	109
15	45	29	17	30	33	23	22	36	30	22	25	25	17	35	21
110	30	2	1	121	14	3	126	13	1	125	10	2	58	39	33	35
11	43	10	16	31	16	18	23	18	19	22	15	26	17	24	10
10	61	6	21	38	11	22	32	16	27	29	11	27	20	27	19
81	84	12	106	50	13	110	44	15	131	33	7	70	46	53	43
30	114	13	1	48	71	27	67	56	17	76	47	12	54	39	49	36
27	95	23	39	64	33	45	57	38	64	47	20	62	30	61	33
99	89	15	2	113	64	25	119	55	22	128	52	20	87	57	70	57
20	17	4	1	24	10	7	30	5	6	31	4	6	19	15	13	11
48	90	24	61	66	23	65	61	21	73	53	16	60	37	48	31
23	19	7	28	12	7	32	9	5	33	7	4	20	14	12	10
51	22	10	1	83	15	15	87	10	22	86	12	16	42	30	42	26
98	49	7	111	29	10	119	21	9	133	13	7	61	37	47	41
41	49	25	49	25	39	65	13	31	70	12	30	51	26	41	26
54	50	23	52	40	27	72	23	23	71	20	25	49	33	38	22
38	40	9	49	18	14	56	15	11	57	14	14	30	23	31	28
46	45	8	58	28	9	66	19	9	72	14	9	32	39	33	27
15	28	11	1	22	12	16	29	7	16	34	8	11	23	14	15	12
38	15	17	39	9	19	44	6	17	43	4	17	23	14	23	17
41	100	34	1	50	68	50	65	49	49	73	48	40	74	39	80	42
15	69	23	13	64	30	19	53	33	23	51	27	54	35	30	27
16	60	5	1	32	39	7	42	29	5	42	23	5	29	23	23	16
46	79	22	58	45	25	70	25	21	97	18	21	54	35	38	28
112	74	17	1	133	47	18	137	35	26	145	29	13	84	50	64	50
1558	2071	487	11	1893	1374	668	2179	1054	648	2405	933	518	1654	1056	1357	964

ELECTION RETURNS FOR STATE OFFICERS, 1936

KOOCHICHING COUNTY

NAMES OF TOWNSHIPS, VILLAGES OR WARDS (In Alphabetical Order)	Total Number of Ballots Cast and Counted	U. S. SENATOR IN CONGRESS		U. S. SENATOR IN CONGRESS (For term beginning Nov. 3, 1936, ending Jan. 3, 1937.)				GOVERNOR			LIEUTENANT GOVERNOR		
		Ernest Lundeen, F-Labor (For term begin. Jan. 3, 1937, and ending Jan. 3, 1943)	Theodore Christianson, Rep. (For term begin. Jan. 3, 1937, and ending Jan. 3, 1943)	Guy V. Howard, Republican	N. J. Holmberg, Independent Nominated by Petition	Andrew Olaf Devold, Independent-Progressive Nominated by Petition	John G. Alexander, Independent Nominated by Petition	Elmer A. Benson Farmer-Labor	Martin A. Nelson Republican	Earl Stewart, Industrial Nominated by Petition	Gottfrid Lindsten Farmer-Labor	Arthur E. Nelson Republican	A. C. Knudson Democrat
1 Bannock.....	23	18	3	2	6	2	2	20	3		17	3	2
2 Silverdale.....	100	62	16	13	17	7	6	78	10	2	56	13	18
3 Beaver.....	57	47	4	3	5	16	3	52	3		44	5	3
4 Big Falls.....	277	143	86	60	34	24	15	152	94	3	103	83	50
5 Boise Fort.....	11	9	1	2	1	1		10			7		2
6 Bridges.....	44	24	15	14	7	5	4	25	13	4	23	11	8
7 Cingmars.....	62	45	10	9	12	8	1	50	9		42	7	4
8 Cross River.....	67	48	9	12	16	11	1	57	6		46	7	8
9 Dentabow.....	33	25	3	4	5	2	1	25	8		20	5	5
10 Dinner Creek.....	77	47	28	20	16	7	4	51	25	1	38	29	6
11 Englewood.....	122	93	24	19	17	38	6	94	24	2	85	23	6
12 Evergreen.....	92	67	21	17	12	21	2	69	21		60	21	8
13 Forest Grove.....	86	65	16	15	14	25	1	68	17	1	61	15	4
14 Feldman.....	13	7	4	2			3	7	6		7	5	1
15 Grand Falls.....	42	28	9	7	6	10	1	29	11		17	10	10
16 Henry.....	69	26	29	19	13		2	32	28	4	17	30	12
17 Indus.....	53	22	20	11	11	1	4	24	18	3	14	14	16
18 Jameson.....	160	96	37	30	23	18	4	113	37	1	88	36	16
19 Kline.....	16	10	4	1	8	1	1	10	6		9	3	3
20 Koochiching.....	664	464	92	86	105	51	41	525	78	7	409	77	83
21 Lindford.....	38	29	8	7	9	8	4	31	7		30	8	
22 Manitou.....	46	15	24	12	10	6	1	17	24	1	10	24	8
23 Meadow Brook.....	61	48	13	8	3	18	2	48	13		15	10	2
24 Meding.....	94	50	31	28	16	4	6	58	36		36	29	28
25 Murphy.....	80	63	14	9	13	13	7	66	20		41	17	21
26 Nett River.....	23	10	6	2	5	2		15	7		11	6	2
27 Nett Lake.....	17	9	1	6			1	8	6	1	5	2	6
28 Pine Top.....	38	33	3	5	8	9	5	35	3		32	3	1
29 Plum Creek.....	13	2	11	7	1	2	1	2	11		3	10	
30 Rapid River.....	13	8	5	4	2	1	1	9	4		8	3	2
31 Rat Root.....	120	89	15	11	23	13	7	103	12		93	13	14
32 Ray.....	29	18	6	4	7	2		19	5		16	5	5
33 Reedy.....	55	25	25	17	8	2	2	24	24		22	21	4
34 Sault.....	103	56	35	20	17	10	4	65	34	1	54	31	9
35 Sturgeon River.....	50	36	12	12	7	10	1	36	13		26	17	7
36 Steffes.....	85	42	16	11	13	3	2	58	13	1	30	16	15
37 Scarlett.....	74	57	14	11	17	9	4	61	13		50	11	8
38 Summerville.....	138	108	18	16	24	33	9	113	19	2	106	10	12
39 Warren.....	23	12	3	1	4	1		15	2		10	2	2
40 Watrous.....	110	59	35	29	22	4		69	36	1	47	37	10
41 White Birch.....	12	11	1					11	1		11	1	
42 Wildwood.....	58	48	7	3	9	20	4	51	7		47	5	2
43 Williams.....	67	54	13	9	13	13	5	52	18		43	12	10
44 Littlefork.....	266	115	111	75	36	19	3	139	113	2	102	103	24
45 International Falls—1st Ward.....	639	412	125	95	130	55	34	479	104	6	332	100	116
46 2nd Ward.....	819	558	198	143	159	96	52	630	189	6	457	171	149
47 3rd Ward.....	847	536	233	201	126	90	57	556	247	3	434	222	129
48 Mispah.....	82	59	17	13	10	16	4	59	20		50	20	4
49 Northome.....	162	97	43	33	22	26	5	109	44	1	81	41	26
50 Ranier.....	132	71	27	18	15	8	10	88	28		53	24	26
51 South International Falls.....	403	319	36	35	38	74	22	340	36		273	36	51
Totals.....	6755	4395	1537	1200	1095	815	355	4857	1526	53	3681	1407	958

ELECTION RETURNS FOR STATE OFFICERS, 1936

KOOCHICHIING COUNTY

SECRETARY OF STATE				STATE TREASURER			ATTORNEY GENERAL			RAILROAD AND WAREHOUSE COMMISSIONER			ASSOCIATE JUSTICES SUPREME COURT			
Paul C. Hartig Farmer-Labor	Mike Holm Republican	Carl Hennedhann, Democrat	Vincent R. Dunne, Socialist Nominated by Petition	C. A. Halverson Farmer-Labor	Julius A. Schmahl Republican	Ray M. Lang Democrat	Harry H. Peterson Farmer-Labor	Oscar F. Youngdahl Republican	Thomas Gallagher Democrat	Hjalmer Petersen Farmer-Labor	Frank W. Mabson Republican	Arthur N. Cosgrove Democrat	Andrew Holt, Nominated Without Party Designation	Edward J. Lee, Nominated Without Party Designation	Royal A. Stone, Nominated Without Party Designation	William H. Vanderburgh Nominated Without Party Designation
12	9	2		16	4	2	18	2	3	18	2	2	14		10	3
50	29	8		59	18	13	65	11	13	64	11	12	27	28	29	24
42	10	3		45	3	5	46	3	5	47	3	3	24	10	11	15
82	114	46	2	94	91	59	105	74	59	107	70	59	81	54	94	51
3	6	1		5	3	2	8	1	1	7	1	2	1	2	7	2
18	18	7		16	15	11	19	13	9	20	12	10	22	15	20	11
38	12	2		37	11	5	43	5	4	42	7	3	17	19	14	17
41	18	3		42	17	2	49	7	4	50	7	5	17	22	10	22
16	11	3	2	19	6	4	20	5	5	20	4	6	7	12	9	3
29	41	3		33	34	6	42	28	2	48	22	5	31	20	28	21
75	35	3	2	84	28	7	91	23	3	89	23	5	53	34	44	37
46	40	5		49	29	8	61	17	11	65	20	6	39	19	28	29
53	22	8	1	57	19	8	66	14	6	62	16	4	36	22	27	15
6	3	2		7	3	1	6	3	3	7	4	4	4	3	6	3
18	18	5		16	13	8	19	9	10	21	9	6	15	14	18	7
12	36	7		11	34	12	21	26	10	22	25	10	25	14	19	13
10	27	10	1	12	19	15	17	16	14	18	12	14	10	12	12	9
79	53	9		82	43	20	95	35	15	94	36	12	38	35	38	42
3	11	1		6	7	1	8	3	3	11	1	3	6	3	6	3
326	195	65	1	385	83	84	404	72	90	407	64	88	175	156	171	142
28	9			30	8		30	7		31	7		21	9	11	11
6	34	2		8	30	7	16	21	6	14	23	5	16	7	20	18
42	18	2		43	11	5	45	10	2	46	10	2	11	13	15	10
23	56	15		31	40	22	40	30	23	38	34	22	35	30	33	20
34	31	17		41	20	19	42	16	22	45	14	21	27	21	33	18
6	12	2	1	11	6	1	13	6	1	12	4	1	7	4	5	5
3	10	3		3	4	6	6	3	5	5	2	5	3	3	7	4
24	13			27	9	1	31	4	2	30	4	2	19	6	14	9
2	11			2	11		2	11		3	10		2	2	6	7
5	7			8	4	1	8	3	2	7	5	1	9	3	5	1
65	28	13		81	16	11	81	14	14	88	11	11	31	33	30	27
11	9	6		13	8	4	13	7	6	17	5	4	6	7	10	8
17	30	2	1	23	23		21	21	1	28	19		20	11	15	5
40	54	3	1	48	36	9	53	29	10	57	27	8	32	34	30	24
27	17	4		25	15	7	29	12	6	27	13	5	19	20	10	13
20	21	12	1	22	18	22	29	12	23	24	14	21	21	19	14	15
39	22	10		45	18	9	53	11	7	55	10	7	25	28	25	18
101	15	16	2	103	13	17	106	10	15	103	12	15	38	43	37	40
7	7	1		9	3	2	9	2	2	9	1	2	3	5	5	3
29	63	7		42	42	9	49	34	5	60	26	5	29	19	38	33
9	3			9	3		11	1		9	2		5	2	6	3
37	17	2		44	5	6	48	6	4	47	4	3	23	13	16	25
32	29	2		37	13	9	39	14	7	40	10	8	29	16	16	12
80	129	24		91	109	29	106	96	29	116	86	21	70	46	87	60
272	235	66	1	308	126	114	350	91	112	355	84	102	185	157	178	133
383	329	97		428	209	146	448	169	166	478	152	151	288	201	257	208
362	342	76	1	397	266	116	435	221	131	459	202	116	284	206	291	224
39	29	6		43	25	9	50	17	7	54	13	7	28	17	28	15
71	60	18	1	74	47	25	83	33	33	100	33	21	51	37	53	41
40	53	17		46	33	30	61	18	30	59	22	21	22	26	29	26
241	93	35		265	44	58	277	23	55	288	25	40	101	104	99	88
3054	2494	651	18	3432	1695	967	3787	1318	990	3923	1233	882	2102	1640	2024	1593

GENERAL ELECTION RETURNS
ELECTION RETURNS FOR STATE OFFICERS, 1936
LAC QUI PARLE COUNTY

NAMES OF TOWNSHIPS, VILLAGES OR WARDS (In Alphabetical Order)	Total Number of Ballots Cast and Counted	U. S. SENATOR IN CONGRESS (For term beginning Nov. 3, 1936, ending Jan. 3, 1937.)						GOVERNOR			LIEUTENANT GOVERNOR		
		Ernest Lundeen, F.-Labor (For term begin. Jan. 3, 1937, and ending Jan. 3, 1943)	Theodore Christianson, Rep. (For term begin. Jan. 3, 1937, and ending Jan. 3, 1943)	Guy V. Howard, Republican	N. J. Holmberg, Independent Nominated by Petition	Andrew Olaf Devold, Independent-Progressive Nominated by Petition	John G. Alexander, Independent Nominated by Petition	Elmer A. Benson Farmer-Labor	Martin A. Nelson Republican	Earl Stewart, Industrial Nominated by Petition	Gottfrid Lindsten Farmer-Labor	Arthur E. Nelson Republican	A. C. Knudson Democrat
1 Town of Agassiz.....	118	79	34	36	19	18	7	78	37	1	60	37	14
2 Town of Arena.....	162	119	28	18	38	15	7	114	39	1	93	28	27
3 Town of Augusta.....	114	78	29	23	27	15	4	82	26	1	60	28	11
4 Town of Baxter.....	210	140	67	43	39	35	6	137	72	1	123	73	8
5 Town of Camp Release.....	191	149	35	30	40	43	4	153	36	1	142	40	3
6 Town of Cerro Gordo.....	209	128	77	42	39	42	6	126	80	1	113	76	9
7 Town of Freeland.....	159	98	55	28	23	26	10	97	58	1	85	44	13
8 Town of Garfield.....	147	82	55	41	28	13	2	87	55	1	71	54	7
9 Town of Hamlin.....	171	110	55	36	23	27	10	119	47	3	103	42	12
10 Town of Hantho.....	131	61	67	43	27	16	3	64	65	1	56	67	3
11 Town of Lac qui Parle.....	224	147	71	51	30	54	5	155	64	1	141	68	7
12 Town of Lake Shore.....	247	171	72	56	59	41	3	179	67	1	163	66	12
13 Town of Madison.....	204	116	69	42	53	27	3	126	68	3	88	61	24
14 Town of Manfred.....	145	73	55	47	23	12	6	85	50	1	63	52	9
15 Town of Maxwell.....	166	116	46	31	34	41	1	115	51	1	103	42	12
16 Town of McBurnin.....	103	69	33	23	28	18	2	69	33	1	49	33	15
17 Town of Perry.....	111	67	36	27	27	12	1	56	54	1	46	46	11
18 Town of Providence.....	219	134	78	40	57	35	8	142	76	1	137	64	8
19 Town of Riverside.....	190	95	88	38	48	23	4	106	83	1	82	70	24
20 Town of Ten Mile Lake.....	199	142	51	34	34	45	6	146	52	1	140	53	3
21 Town of Walter.....	149	137	8	14	30	34	3	138	11	1	121	12	2
22 Town of Yellow Bank.....	151	105	40	41	27	26	10	103	43	2	99	40	8
23 Village of Bellingham.....	186	103	59	45	30	22	1	98	78	2	58	64	37
24 Village of Boyd.....	245	158	79	71	35	45	4	149	92	1	114	92	19
25 Village of Louisburg.....	54	12	39	24	13	1	1	17	37	1	13	37	2
26 Village of Marietta.....	184	88	82	62	27	13	5	103	77	1	53	72	32
27 Village of Nassau.....	85	55	25	21	23	8	1	62	19	1	39	26	11
28 City of Dawson—1st Ward.....	218	104	101	68	39	17	4	103	110	1	74	95	14
29 2nd Ward.....	270	108	151	106	46	22	2	113	153	1	79	140	30
30 3rd Ward.....	219	70	146	78	44	14	5	73	142	1	50	135	15
31 City of Madison—1st Ward.....	345	183	149	110	59	32	17	180	158	1	127	152	49
32 2nd Ward.....	345	147	176	131	65	27	9	157	181	1	113	174	31
33 3rd Ward.....	333	190	121	94	68	30	13	172	151	1	120	132	58
Totals.....	6204	3634	2277	1594	1202	849	166	3704	2365	22	2978	2215	540

LAKE COUNTY

NAMES OF TOWNSHIPS, VILLAGES OR WARDS (In Alphabetical Order)	Total Number of Ballots Cast and Counted	U. S. SENATOR IN CONGRESS (For term beginning Nov. 3, 1936, ending Jan. 3, 1937.)						GOVERNOR			LIEUTENANT GOVERNOR		
		Ernest Lundeen, F.-Labor (For term begin. Jan. 3, 1937, and ending Jan. 3, 1943)	Theodore Christianson, Rep. (For term begin. Jan. 3, 1937, and ending Jan. 3, 1943)	Guy V. Howard, Republican	N. J. Holmberg, Independent Nominated by Petition	Andrew Olaf Devold, Independent-Progressive Nominated by Petition	John G. Alexander, Independent Nominated by Petition	Elmer A. Benson Farmer-Labor	Martin A. Nelson Republican	Earl Stewart, Industrial Nominated by Petition	Gottfrid Lindsten Farmer-Labor	Arthur E. Nelson Republican	A. C. Knudson Democrat
1 Beaver Bay Township.....	233	159	48	42	45	29	13	158	61	5	129	52	31
2 Crystal Bay Township.....	90	68	11	10	10	12	1	68	22	1	58	19	5
3 Fall Lake Township.....	112	42	55	44	23	6	9	40	65	3	23	51	27
4 Silver Creek Township.....	232	166	46	34	60	37	7	181	44	1	153	38	24
5 Waldo Township, 1st Precinct.....	279	240	19	16	54	63	12	253	17	2	229	17	17
6 Waldo Township, 2nd Precinct.....	27	14	11	6	8	1	5	13	12	1	6	11	5
7 Unorganized Territory No. 1.....	74	32	35	20	7	8	6	39	31	1	25	31	7
Unorganized Territory No. 2—													
8 1st Precinct.....	168	93	55	44	36	20	16	100	57	1	82	49	24
9 2nd Precinct.....	66	54	6	7	13	15	3	58	5	1	54	5	4
10 3rd Precinct.....	24	14	5	5	6	1	4	18	4	1	8	6	5
11 4th Precinct.....	75	63	8	7	24	7	4	65	7	1	61	8	2
12 5th Precinct.....	16	9	5	3	3	1	1	9	7	1	5	5	4
City of Two Harbors—													
13 1st Ward.....	312	252	45	34	66	77	15	254	48	1	226	41	28
14 2nd Ward, 1st Precinct.....	240	148	77	61	45	34	13	143	89	1	113	90	22
15 2nd Ward, 2nd Precinct.....	394	248	129	108	82	68	11	239	145	1	197	133	34
16 3rd Ward, 1st Precinct.....	183	139	33	27	56	33	8	140	36	1	117	35	22
17 3rd Ward, 2nd Precinct.....	286	218	55	52	72	48	18	212	66	1	189	59	18
18 4th Ward, 1st Precinct.....	362	284	65	51	85	78	19	287	68	1	245	65	28
19 4th Ward, 2nd Precinct.....	364	268	81	77	91	74	19	275	80	4	235	80	33
Totals.....	3537	2511	789	648	786	610	183	2552	864	22	2155	795	340

GENERAL ELECTION RETURNS
ELECTION RETURNS FOR STATE OFFICERS, 1936
LAC QUI PARLE COUNTY

285

SECRETARY OF STATE				STATE TREASURER			ATTORNEY GENERAL			RAILROAD AND WAREHOUSE COMMISSIONER			ASSOCIATE JUSTICES SUPREME COURT			
Paul C. Hartig Farmer-Labor	Mike Holm Republican	Carl Hennemann, Democrat	Vincent R. Dunne, Socialist Nominated by Petition	C. A. Halverson Farmer-Labor	Julius A. Schmahl Republican	Ray M. Lang Democrat	Harry H. Peterson Farmer-Labor	Oscar F. Youngdahl Republican	Thomas Gallagher Democrat	Hjalmer Petersen Farmer-Labor	Frank W. Matson Republican	Arthur N. Cogrove Democrat	Andrew Holt, Nominated Without Party Designation	Edward J. Lee, Nominated Without Party Designation	Royal A. Stone, Nominated Without Party Designation	William H. Vanderburgh Nominated Without Party Designation
59	42	11		63	42	9	71	32	10	67	33	10	38	43	32	31
81	46	24		91	36	21	100	21	25	100	17	26	37	39	40	28
53	43	10		55	30	18	66	26	12	70	24	11	37	29	40	25
112	94	3		122	76	7	131	69	5	140	59	4	116	42	63	44
135	46	3		140	39	3	146	34	1	149	32	1	81	53	63	47
116	85	2		116	82	5	134	67	2	143	53	2	83	48	58	26
78	60	7		81	52	12	92	43	10	92	44	10	54	42	47	27
59	71	5		69	64	3	77	50	5	81	49	2	52	39	43	25
97	61	8		106	49	7	112	43	7	119	39	6	59	45	50	35
49	77			53	69	3	63	63	2	74	52	1	58	37	44	27
133	80	4		144	68	4	151	66	1	156	58	1	96	49	71	37
142	91	9	1	156	79	11	177	64	4	184	56	4	99	83	89	61
84	90	14		93	77	15	114	54	15	120	53	9	71	54	59	53
57	68	6	1	62	54	10	77	50	5	76	48	4	41	38	45	39
90	70	3		103	47	8	110	48	2	117	36	5	69	33	48	39
39	55	7		45	42	14	54	31	10	55	29	10	42	39	44	27
35	57	12		37	54	10	45	42	14	51	39	8	35	26	28	36
126	86	5		139	69	4	150	56	3	161	50	2	118	47	77	55
75	91	11		89	75	14	100	58	17	101	58	15	71	52	63	43
134	61	2		141	51	3	152	44		153	42		95	72	66	56
119	19	2		118	22	2	121	12	5	119	10	2	32	24	33	37
91	49	7		95	44	8	101	40	7	102	41	5	56	38	52	60
48	102	26		54	84	33	80	64	26	80	59	27	58	37	47	53
97	123	14		118	99	14	136	89	9	149	75	5	103	67	82	52
8	44	1		11	39	2	17	32	1	16	33	1	31	9	28	14
43	99	27		57	75	34	63	68	33	65	63	35	71	47	74	43
32	38	7		32	28	15	39	26	8	34	24	14	24	21	23	30
65	125	8		83	102	13	93	88	12	104	79	8	96	49	75	37
61	175	18		77	150	19	97	132	17	111	114	13	121	56	106	66
41	164	3		52	143	9	67	130	6	82	114	6	114	33	103	45
107	186	39		123	168	40	141	145	40	160	129	32	133	82	145	79
82	219	25	1	99	199	25	125	168	27	146	157	17	135	78	135	87
98	162	54		110	143	54	137	116	61	159	106	44	131	69	128	73
2646	2879	377	3	2934	2451	455	3339	2071	402	3536	1875	340	2457	1520	2101	1437

LAKE COUNTY

110	78	24	2	115	57	39	134	35	43	142	31	39	72	51	90	70
51	32	5		52	24	6	59	15	7	63	13	6	18	26	24	19
17	71	17	2	18	59	26	27	49	27	31	45	24	40	26	54	38
122	84	10		151	49	12	167	39	10	167	37	12	86	57	88	64
202	48	16	2	214	23	24	223	18	21	223	19	20	95	72	82	100
7	14	3		6	10	9	10	8	6	9	8	8	10	6	13	8
21	46	3		24	35	8	29	24	8	30	23	9	36	19	28	16
66	69	19		72	54	25	83	40	27	83	45	24	56	52	73	48
42	18	1		56	6	1	58	6	1	56	7		23	23	20	29
6	12	2		7	5	7	12	2	6	8	4	7	6	5	15	5
53	17		2	60	9	2	63	6	1	63	7	1	28	22	23	23
2	8	5		3	8	4	5	5	5	7	5	3	4	6	5	12
195	80	18		220	48	27	232	37	27	236	38	25	101	106	112	109
96	120	16		100	108	20	122	82	23	123	86	19	95	59	110	79
173	185	17		178	152	32	207	130	32	212	122	30	151	101	160	115
99	65	13		111	47	17	131	32	13	123	35	16	75	56	66	63
147	112	12	2	165	91	17	192	64	16	196	58	14	120	84	127	103
211	121	15	1	232	80	23	263	60	21	263	66	15	141	87	165	110
186	144	22	3	213	109	26	246	74	25	268	59	23	161	110	147	113
1806	1324	218	14	1997	974	325	2263	726	319	2303	708	295	1318	968	1402	1117

ELECTION RETURNS FOR STATE OFFICERS, 1936

LAKE OF THE WOODS COUNTY

NAMES OF TOWNSHIPS, VILLAGES OR WARDS (In Alphabetical Order)	Total Number of Ballots Cast and Counted	U. S. SENATOR IN CONGRESS		U. S. SENATOR IN CONGRESS (For term beginning Nov. 3, 1936, ending Jan. 3, 1937.)				GOVERNOR			LIEUTENANT GOVERNOR		
		Ernest Lundeen, F.-Labor (For term begin. Jan. 3, 1937, and ending Jan. 3, 1943)	Theodore Christianson, Rep. (For term begin. Jan. 3, 1937, and ending Jan. 3, 1943)	Guy V. Howard, Republican	N. J. Holmberg, Independent Nominated by Petition	Andrew Olaf Devold, Independent-Progressive Nominated by Petition	John G. Alexander, Independent Nominated by Petition	Elmer A. Benson Farmer-Labor	Martin A. Nelson Republican	Earl Stewart, Industrial Nominated by Petition	Gottfrid Lindsten Farmer-Labor	Arthur E. Nelson Republican	A. C. Knudson Democrat
1 Dist. No. 1—157-31 (Keil).....	47	33	7	2	8	4	2	42	5	31	3	6
2 Dist. No. 2—													
3 157-32 (Pioneer).....	114	91	14	8	23	31	7	93	16	1	85	13	5
4 158-32 (Victory).....													
5 158-31 (Swiftwater).....													
6 159-32 (Rulien).....													
7 Dist. No. 3—													
8 159-33 (Park).....	290	230	47	38	55	42	11	230	58	2	205	54	23
9 158-33 (Meadowland).....													
10 157-33.....													
11 160-32 (Walhalla).....													
12 161-32 (Wabanica).....													
13 162-32 (Wheeler).....													
14 Dist. No. 4—													
15 159-34 (Cloverdale).....	241	197	24	17	36	29	19	207	30	4	165	32	24
16 158-34.....													
17 157-34.....													
18 157-35.....													
19 158-35.....													
20 160-33 (Potamo).....													
21 160-34 (Eugene).....													
22 161-34 (Myhre).....													
23 159-35 (Norris).....													
24 159-36 (Beaver Dam).....													
25 160-35 (Noyes).....													
26 160-36 (Hiwood).....													
27 Dist. No. 5—													
28 163-34 (Lakewood).....	47	41	5	3	12	6	2	44	2	1	40	4	2
29 Dist. No. 7—Penasse.....	29	21	2	1	5	3	6	23	3	15	3	7
30 Dist. No. 7—Oak Island.....	26	15	5	7	2	3	5	18	6	12	4	6
31 Village of Baudette.....	500	284	162	117	79	51	15	288	188	1	205	171	78
32 161-31 (Baudette).....													
33 Village of Spooner.....													
34 160-31 (Spooner).....	391	284	72	56	79	65	14	286	75	6	233	69	40
35 160-30 (Gudrid).....													
36 159-31 (Boone).....													
37 159-30 (Rapid River).....													
38 158-30.....													
39 157-30.....													
40 Village of Williams.....	426	276	87	69	86	44	24	292	101	7	210	93	73
41 163-33 (Prosper).....													
42 162-34 (Chilgren).....													
43 161-33 (McDougald).....													
44 162-33 (Zippel).....													
Totals.....	2111	1472	425	318	385	278	105	1523	484	22	1201	446	264

ELECTION RETURNS FOR STATE OFFICERS, 1936

LAKE OF THE WOODS COUNTY

SECRETARY OF STATE				STATE TREASURER			ATTORNEY GENERAL			RAILROAD AND WAREHOUSE COMMISSIONER			ASSOCIATE JUSTICES SUPREME COURT			
Paul C. Hartig Farmer-Labor	Mike Holm Republican	Carl Hennemann, Democrat	Vincent R. Dunne, Socialist Nominated by Petition	C. A. Halverson Farmer-Labor	Julius A. Schmahl Republican	Ray M. Lang Democrat	Harry H. Peterson Farmer-Labor	Oscar F. Youngdahl Republican	Thomas Gallagher Democrat	Hjalmer Petersen Farmer-Labor	Frank W. Matson Republican	Arthur N. Cosgrove Democrat	Andrew Holt, Nominated Without Party Designation	Edward J. Lee, Nominated Without Party Designation	Royal A. Stone, Nominated Without Party Designation	William H. Vanderburgh Nominated Without Party Designation
22	15	2	3	29	5	4	33	2	6	34	1	2	18	13	14	4
77	28	4	82	16	7	89	7	6	93	8	6	41	35	46	20
192	87	12	213	55	18	220	43	21	221	39	21	108	67	96	59
152	60	19	1	156	34	30	165	25	31	168	23	19	77	58	60	59
34	12	2	34	7	5	37	5	2	33	4	5	14	15	12	13
13	9	6	15	3	8	15	2	8	16	1	9	10	12	7	6
2	21	1	8	8	5	11	6	3	13	4	4	8	7	7	8
160	257	46	1	191	195	65	215	159	77	233	148	60	166	92	204	123
198	137	23	2	234	81	39	242	65	43	258	61	30	149	77	121	85
179	173	47	206	114	72	224	86	80	228	82	62	141	99	134	106
1029	799	162	7	1168	518	253	1251	400	277	1297	371	218	732	475	701	483

ELECTION RETURNS FOR STATE OFFICERS, 1936

LE SUEUR COUNTY

NAMES OF TOWNSHIPS, VILLAGES OR WARDS (In Alphabetical Order)	Total Number of Ballots Cast and Counted	U. S. SENATOR IN CONGRESS		U. S. SENATOR IN CONGRESS (For term beginning Nov. 3, 1936, ending Jan. 3, 1937.)				GOVERNOR			LIEUTENANT GOVERNOR		
		Ernest Lundeen, F-Labor (For term begin. Jan. 3, 1937, and ending Jan. 3, 1943)	Theodore Christensen, Rep. (For term begin. Jan. 3, 1937, and ending Jan. 3, 1943)	Guy V. Howard, Republican	N. J. Holmberg, Independent Nominated by Petition	Andrew Olaf Devold, Independent-Progressive Nominated by Petition	John G. Alexander, Independent Nominated by Petition	Elmer A. Benson Farmer-Labor	Martin A. Nelson Republican	Earl Stewart, Industrial Nominated by Petition	Gottfrid Lindsten Farmer-Labor	Arthur E. Nelson Republican	A. C. Knudsen Democrat
1 Town of Cleveland.....	307	168	110	96	46	16	12	141	153	4	70	131	72
2 Village of Cleveland.....	173	88	59	46	31	14	6	95	73	35	75	45
3 Town of Cordova.....	358	165	148	133	41	22	14	136	190	5	84	150	89
4 Town of Derrynane.....	373	273	48	25	72	24	25	256	94	2	162	46	121
5 Town of Elysian.....	324	151	144	93	54	40	6	154	160	1	129	143	25
6 Village of Elysian.....	208	54	133	95	17	12	1	51	151	44	144	12
7 Village of Heidelberg.....	32	9	13	11	5	2	1	11	17	3	11	14
8 Town of Kasota.....	364	213	110	77	79	28	13	215	125	4	138	110	66
9 Village of Kasota.....	313	197	105	78	67	27	12	198	108	1	140	109	38
10 Town of Kilkenny.....	369	119	179	118	50	21	20	103	232	13	50	135	141
11 Village of Kilkenny.....	122	49	43	34	10	7	9	54	58	3	18	41	48
12 Town of Lanesburgh.....	375	240	65	53	106	43	19	272	73	4	186	55	101
13 City of Le Sueur—1st Ward.....	588	206	324	236	82	26	25	181	369	7	98	350	89
14 City of Le Sueur—2nd Ward.....	538	263	200	137	91	34	26	245	252	3	142	206	121
15 Village of LeCenter.....	651	272	310	236	77	44	22	254	371	6	153	307	149
16 Town of Lexington.....	503	214	198	147	59	33	19	208	251	11	120	192	133
17 Town of Montgomery.....	400	204	101	56	66	27	23	123	130	6	129	96	101
18 City of Montgomery, 1st Ward.....	524	252	172	122	90	18	36	252	214	8	127	172	161
19 City of Montgomery, 2nd Ward.....	346	161	121	84	81	19	18	177	145	6	86	116	90
20 City of New Prague.....	336	153	123	75	55	17	11	152	154	64	109	131
21 Town of Ottawa.....	169	48	108	82	24	6	1	58	108	40	104	15
22 Town of Sharon.....	363	165	167	112	78	26	6	149	194	3	95	178	68
23 Town of Tyrone.....	365	175	152	99	59	19	12	160	183	6	102	151	77
24 Town of Washington.....	178	138	16	21	35	21	7	131	40	2	71	27	59
25 Town of Waterville.....	293	128	123	78	33	16	12	133	135	1	73	124	54
26 City of Waterville, 1st Ward.....	473	203	202	130	74	22	15	212	238	4	115	224	78
27 City of Waterville, 2nd Ward.....	282	113	119	83	26	13	2	120	150	2	64	124	52
Totals.....	9327	4421	3593	2557	1508	597	373	4241	4368	102	2538	3630	2150

LINCOLN COUNTY

1 Alta Vista.....	180	112	49	33	47	24	9	125	51	98	45	27
2 Arco.....	115	45	48	27	16	2	3	57	54	31	47	19
3 Ash Lake.....	165	105	47	38	39	17	11	98	60	3	80	47	25
4 Diamond Lake.....	186	104	66	31	32	20	6	111	69	86	57	26
5 Drammen.....	177	111	48	31	33	24	1	129	41	1	102	35	23
6 Hansonville.....	139	96	34	25	32	36	4	94	42	83	40	6
7 Hendricks Township.....	263	156	90	60	45	59	9	162	91	149	82	15
8 Hendricks Village.....	335	97	200	131	53	10	9	122	198	72	196	30
9 Hope.....	292	184	77	43	54	23	12	204	69	4	153	64	31
10 Ivanhoe.....	297	106	132	86	54	17	24	94	185	1	57	128	85
11 Lake Benton Township.....	174	121	38	25	62	18	5	129	37	3	104	39	18
12 Lake Benton Village.....	439	196	185	127	81	30	15	233	173	7	142	162	72
13 Lake Stay.....	211	147	46	33	32	39	4	156	46	2	125	35	31
14 Limestone.....	178	126	29	24	42	19	7	119	40	3	117	19	24
15 Marble.....	159	116	31	19	41	21	13	108	46	99	33	20
16 Marshfield.....	200	125	62	38	42	17	16	128	62	1	95	55	34
17 Royal.....	181	100	56	39	36	24	12	97	75	1	79	56	30
18 Shaokatan.....	158	91	48	38	32	12	5	98	54	70	53	16
19 Tyler.....	426	204	171	96	54	42	10	225	181	3	155	170	55
20 Verdi.....	214	140	52	68	47	11	12	155	47	1	108	54	35
Totals.....	4489	2482	1509	1012	864	465	187	2644	1621	30	2005	1417	622

ELECTION RETURNS FOR STATE OFFICERS, 1936

LE SUEUR COUNTY

SECRETARY OF STATE				STATE TREASURER		ATTORNEY GENERAL		RAILROAD AND WAREHOUSE COMMISSIONER				ASSOCIATE JUSTICES SUPREME COURT				
Paul C. Hartig Farmer-Labor	Mike Holm Republican	Carl Hennemann, Democrat	Vincent R. Dunne, Socialist Nominated by Petition	C. A. Halverson Farmer-Labor	Julius A. Schmahl Republican	Ray M. Lang Democrat	Harry H. Peterson Farmer-Labor	Oscar F. Youngdahl Republican	Thomas Gallagher Democrat	Hjalmer Petersen Farmer-Labor	Frank W. Matson Republican	Arthur N. Cogrove Democrat	Andrew Holt, Nominated Without Party Designation	Edward J. Lee, Nominated Without Party Designation	Royal A. Stone, Nominated Without Party Designation	William H. Vanderburgh Nominated Without Party Designation
60	167	03	63	137	91	86	116	84	92	104	83	95	58	134	69
28	95	38	29	75	54	41	64	54	41	60	52	54	36	78	34
78	177	75	2	80	155	100	92	139	101	88	145	87	105	90	114	79
127	101	121	142	46	156	146	21	170	144	20	139	106	85	104	65
120	172	21	117	157	28	133	126	40	144	124	30	109	67	98	87
33	156	11	36	147	13	43	142	15	42	132	15	71	35	78	43
2	14	13	3	5	20	5	5	19	4	7	18	7	10	9	7
131	149	58	137	120	71	147	105	70	155	94	69	113	70	148	80
116	155	26	131	115	41	153	102	34	155	96	30	106	58	147	89
34	191	121	2	35	151	139	48	124	154	55	120	150	117	101	115	88
12	57	44	11	45	51	15	31	60	13	33	56	31	22	38	27
160	101	93	1	168	63	112	193	43	105	197	38	103	114	80	117	81
68	400	74	3	84	342	106	132	304	96	135	289	104	185	91	260	127
95	286	97	2	112	218	146	161	178	137	153	170	147	157	106	186	120
138	355	127	132	322	169	172	266	182	165	260	179	229	152	271	155
117	228	116	106	181	157	133	174	144	122	163	142	129	104	170	121
116	134	96	2	117	86	132	134	64	117	142	58	111	92	80	103	74
106	250	125	1	110	174	177	148	132	178	146	125	184	173	133	165	120
73	163	74	4	73	141	94	97	105	104	109	101	93	100	67	111	96
38	175	95	39	122	146	72	90	136	82	78	136	144	76	147	57
24	125	12	31	115	17	40	100	15	45	96	18	51	45	81	39
82	206	62	1	79	193	73	107	157	82	116	156	74	125	74	139	94
66	200	76	6	81	161	101	112	117	102	107	125	93	120	86	126	79
68	41	55	1	67	28	68	80	12	70	81	16	57	49	45	68	45
61	149	51	1	66	128	53	79	97	70	85	94	59	72	52	71	55
77	281	71	89	234	93	113	203	99	132	184	80	131	79	165	105
53	156	48	52	137	57	66	112	67	69	108	55	71	46	76	55
2083	4684	1863	26	2190	3798	2465	2748	3129	2505	2819	2996	2364	2856	1948	3319	2091

LINCOLN COUNTY

83	69	22	89	55	24	99	41	27	104	42	19	71	45	58	47	1
16	69	19	1	19	40	42	34	39	25	55	28	14	32	18	35	32	2
70	66	19	1	87	48	24	89	40	24	86	38	19	58	35	54	50	3
80	78	15	81	64	20	97	53	15	121	35	12	53	29	50	47	4
90	66	13	100	50	12	106	31	21	121	28	13	54	32	49	31	5
82	41	9	1	86	39	6	87	35	6	103	27	2	55	44	50	33	6
128	107	15	142	96	12	153	82	13	166	69	13	76	74	76	88	7
57	235	19	79	209	15	87	195	21	108	170	19	136	57	140	74	8
132	107	25	2	148	68	26	163	51	31	234	29	10	83	57	77	53	9
48	136	90	1	50	111	107	65	99	106	83	87	95	102	62	122	71	10
100	53	13	105	40	19	112	32	17	117	27	12	55	39	60	42	11
121	223	57	1	131	184	70	143	151	88	185	136	56	129	95	129	101	12
112	56	25	115	38	36	130	24	34	143	23	26	61	55	36	68	13
99	45	16	93	26	35	108	21	25	121	17	18	38	39	47	55	14
90	49	15	1	96	35	17	114	27	16	114	26	13	49	59	37	40	15
80	86	22	1	103	60	24	112	44	30	137	28	18	71	40	57	56	16
82	70	24	84	57	26	92	48	25	101	38	22	56	42	54	53	17
68	66	12	2	70	57	18	76	48	16	86	39	14	48	26	50	41	18
138	214	37	1	154	171	44	163	151	57	276	90	30	97	75	107	95	19
75	97	29	1	83	75	38	111	44	43	131	33	31	75	62	64	58	20
1751	1933	496	13	1915	1523	615	2146	1256	640	2592	1010	456	1399	985	1352	1135	

ELECTION RETURNS FOR STATE OFFICERS, 1936

LYON COUNTY

NAMES OF TOWNSHIPS, VILLAGES OR WARDS (In Alphabetical Order)	Total Number of Ballots Cast and Counted	U. S. SENATOR IN CONGRESS		U. S. SENATOR IN CONGRESS (For term beginning Nov. 3, 1936, ending Jan. 3, 1937.)				GOVERNOR			LIEUTENANT GOVERNOR		
		Ernest Lundeen, F.-Labor (For term begin. Jan. 3, 1937, and ending Jan. 3, 1943)	Theodore Christianson, Rep. (For term begin. Jan. 3, 1937, and ending Jan. 3, 1943)	Guy V. Howard, Republican	N. J. Holmberg, Independent Nominated by Petition	Andrew Olaf Devold, Independent-Progressive Nominated by Petition	John G. Alexander, Independent Nominated by Petition	Elmer A. Benson Farmer-Labor	Martin A. Nelson Republican	Earl Stewart, Industrial Nominated by Petition	Gottfrid Lindsten Farmer-Labor	Arthur E. Nelson Republican	A. C. Knudsen Democrat
1 Amiret.....	221	116	84	70	43	26	8	123	95	3	96	81	25
2 Balaton.....	341	147	165	97	92	25	7	149	179	2	81	163	56
3 Clifton.....	175	78	80	51	24	11	6	96	76	62	68	29
4 Coon Creek.....	197	129	53	40	48	16	6	136	55	1	109	51	13
5 Cottonwood.....	377	198	141	113	67	28	9	227	135	158	148	33
6 Custer.....	307	168	104	66	63	24	13	191	102	1	131	105	39
7 Eidsvold.....	169	91	63	38	36	29	4	96	66	2	69	64	21
8 Fairview.....	207	133	41	26	61	17	9	150	43	1	94	44	43
9 Florence.....	57	33	12	8	21	3	44	9	25	12	8
10 Ghent.....	145	74	57	36	33	6	8	81	55	1	38	51	43
11 Grandview.....	187	115	47	29	59	21	13	128	49	3	87	32	51
12 Island Lake.....	143	109	22	12	53	16	12	112	25	98	26	10
13 Lake Marshall.....	216	117	78	42	60	17	14	126	80	89	71	37
14 Lucas.....	198	119	58	41	41	31	5	125	65	2	101	54	16
15 Lynd.....	270	107	148	91	48	11	17	131	138	2	83	124	45
16 Lyons.....	167	98	55	37	39	13	2	98	61	3	86	53	22
17 Marshall—1st Ward.....	1146	394	615	451	180	65	35	478	607	4	290	561	167
18 2nd Ward.....	732	299	328	217	142	45	31	370	315	9	231	274	124
19 Minnesota.....	453	221	193	121	105	27	8	231	200	3	142	181	72
20 Monroe.....	196	90	83	65	39	8	9	108	78	3	68	81	29
21 Nordland.....	141	71	63	41	34	19	2	71	68	46	63	20
22 Rock Lake.....	184	77	85	50	46	11	5	97	79	1	66	82	17
23 Russell.....	217	125	69	49	40	26	3	138	68	1	112	65	16
24 Shelburne.....	223	152	57	36	56	39	8	170	50	1	141	54	5
25 Sodus.....	144	78	46	34	32	9	5	91	45	63	37	21
26 Stanley.....	140	82	43	33	24	17	5	90	44	72	35	16
27 Taunton.....	92	35	40	23	16	7	5	36	44	1	14	38	24
28 Tracy—1st Ward.....	744	380	300	209	141	49	37	386	296	1	269	282	80
29 2nd Ward.....	512	285	166	127	107	35	16	319	176	5	232	159	64
30 Vallery.....	200	133	43	21	46	28	11	150	39	124	34	22
31 Westerheim.....	199	143	43	29	58	42	10	159	39	125	31	31
Totals.....	8700	4397	3382	2303	1854	721	323	4907	3381	50	3402	3124	1199

ELECTION RETURNS FOR STATE OFFICERS, 1936

LYON COUNTY

SECRETARY OF STATE				STATE TREASURER			ATTORNEY GENERAL			RAILROAD AND WAREHOUSE COMMISSIONER			ASSOCIATE JUSTICES SUPREME COURT			
Paul C. Hartig Farmer-Labor	Mike Helm Republican	Carl Hennemann, Democrat	Vincent R. Dunne, Socialist Nominated by Petition	C. A. Halverson Farmer-Labor	Julius A. Schmahl Republican	Ray M. Lang Democrat	Harry H. Peterson Farmer-Labor	Oscar F. Youngdahl Republican	Thomas Gallagher Democrat	Hjalmer Petersen Farmer-Labor	Frank W. Matson Republican	Arthur N. Cosgrove Democrat	Andrew Holt, Nominated Without Party Designation	Edward J. Lee, Nominated Without Party Designation	Royal A. Stone, Nominated Without Party Designation	William H. Vanderburgh Nominated Without Party Designation
81	117	24	99	80	37	107	70	27	105	76	28	82	55	82	61
64	218	35	76	179	56	97	148	60	125	141	37	131	71	109	84
48	96	20	56	77	32	71	68	27	75	58	25	70	40	61	30
92	76	15	106	60	16	122	46	13	123	43	16	63	42	64	58
104	227	14	1	134	174	25	169	143	22	196	113	20	134	69	121	84
102	144	30	1	125	113	37	153	85	37	156	78	33	127	67	94	57
62	88	9	66	69	18	75	58	18	85	54	15	51	53	55	49
79	75	27	90	50	40	104	34	40	118	26	30	60	42	47	61
13	41	2	23	17	5	29	11	2	40	7	3	13	17	15	10
22	86	32	31	57	45	44	42	51	45	32	51	51	25	44	52
66	70	25	82	45	43	96	28	47	103	17	47	63	49	44	76
90	45	4	97	26	12	107	23	5	108	21	5	48	38	39	51
73	104	23	88	82	29	96	70	28	104	58	28	82	53	68	71
85	85	9	1	92	70	14	111	49	13	116	42	7	69	56	57	54
61	172	25	73	151	40	90	126	32	105	114	32	85	49	97	71
74	68	18	82	57	23	94	46	22	96	37	23	65	50	58	45
235	693	124	204	598	172	300	523	209	343	483	182	441	249	496	287
169	405	88	194	325	121	250	276	125	275	246	109	298	152	255	194
104	260	50	126	208	68	162	161	74	170	146	76	153	107	153	121
49	115	22	62	85	31	70	75	31	74	67	32	82	29	78	54
35	88	11	45	71	13	54	56	18	64	55	16	53	42	44	48
50	111	10	68	81	11	76	75	11	78	65	9	54	41	55	43
99	96	6	2	112	74	12	120	64	11	133	59	5	60	45	60	61
122	81	7	140	57	7	146	51	7	153	48	7	75	56	57	58
58	64	13	63	47	19	75	35	17	75	32	13	37	40	39	36
59	52	15	61	45	18	73	31	19	78	28	14	46	37	42	35
16	55	15	18	44	20	21	35	22	22	38	20	30	20	28	19
207	395	56	250	310	79	284	266	71	291	255	64	286	131	303	124
166	247	56	195	194	70	223	156	82	237	151	66	196	124	213	86
102	60	15	115	39	18	126	24	22	137	19	15	64	67	46	70
106	66	19	115	50	22	132	28	28	131	32	20	76	54	72	78
2693	4500	819	5	3148	3535	1153	3677	2903	1191	3961	2641	1048	3145	1990	2996	2226

ELECTION RETURNS FOR STATE OFFICERS, 1936

MCLEOD COUNTY

NAMES OF TOWNSHIPS, VILLAGES OR WARDS (In Alphabetical Order)	Total Number of Ballots Cast and Counted	U. S. SENATOR IN CONGRESS		U. S. SENATOR IN CONGRESS (For term beginning Nov. 3, 1936, ending Jan. 3, 1937.)				GOVERNOR			LIEUTENANT GOVERNOR		
		Ernest Lundeen, F-Labor (For term begin. Jan. 3, 1937, and ending Jan. 3, 1943)	Theodore Christianson, Rep. (For term begin. Jan. 3, 1937, and ending Jan. 3, 1943)	Guy V. Howard, Republican	N. J. Holmberg, Independent Nominated by Petition	Andrew Olaf Devold, Independent-Progressive Nominated by Petition	John G. Alexander, Independent Nominated by Petition	Elmer A. Benson Farmer-Labor	Martin A. Nelson Republican	Earl Stewart, Industrial Nominated by Petition	Gottfrid Lundsten Farmer-Labor	Arthur E. Nelson Republican	A. C. Knudson Democrat
1 Acoma Twp.....	198	106	81	75	38	13	3	96	95	2	82	86	17
2 Bergen Twp.....	419	181	183	150	41	52	6	197	205	1	146	205	17
3 Collins Twp.....	237	134	86	61	44	16	8	137	94	1	81	92	41
4 Glencoe Twp.....	290	221	51	54	51	44	17	230	59	1	186	59	26
5 Hale Twp.....	349	172	123	78	57	22	14	227	117	3	104	102	98
6 Hassan Valley Twp.....	323	181	114	85	62	21	11	156	141	5	105	122	57
7 Helen Twp.....	370	270	87	82	85	44	13	260	100	1	229	99	25
8 Hutchinson Twp.....	401	197	177	103	103	28	6	205	184	139	149	81
9 Lynn Twp.....	267	116	88	59	48	30	5	165	97	133	90	20
10 Penn Twp.....	158	106	33	29	31	14	5	115	38	2	80	40	19
11 Rich Valley Twp.....	337	198	95	77	59	39	12	226	103	4	148	95	67
12 Round Grove Twp.....	196	97	65	52	28	16	1	84	94	2	53	80	29
13 Sumter Twp.....	258	124	101	61	38	14	128	110	4	84	102	25
14 Winsted Twp.....	401	175	102	73	65	22	14	216	119	12	127	102	81
15 Brownston Village.....	345	108	191	129	57	11	2	120	199	2	53	199	38
16 Lester Prairie Village.....	181	52	109	84	23	5	4	54	115	1	36	111	14
17 Plato Village.....	119	57	51	37	21	5	3	56	56	1	26	53	25
18 Silver Lake Village.....	258	111	93	72	40	9	13	140	97	3	51	81	85
19 Stewart Village.....	267	105	141	107	23	9	11	114	146	1	57	137	47
20 Winsted Village.....	276	164	69	50	45	21	17	141	99	13	63	77	94
21 Glencoe City—1st Pct.....	432	257	133	111	89	42	12	268	142	3	190	137	63
22 2nd Pct.....	634	290	304	230	114	58	8	299	321	1	215	307	73
23 Hutchinson City—1st Pct.....	294	136	120	107	46	15	4	142	139	1	91	135	33
24 2nd Pct.....	405	195	181	145	77	34	10	181	213	1	128	198	44
25 3rd Pct.....	494	220	233	183	89	20	23	204	261	6	127	245	74
26 4th Pct.....	444	202	222	153	86	47	3	179	259	1	130	236	70
Totals.....	8353	4165	3233	2447	1460	651	225	4340	3603	72	2864	3339	1263

MAHNOMEN COUNTY

1 Beaulieu.....	92	62	17	17	11	11	5	72	16	2	52	15	14
2 Bejou.....	90	70	16	15	14	15	5	71	15	54	17	11
3 Chief.....	148	92	35	33	23	14	5	97	41	4	71	41	17
4 Clover.....	69	55	5	8	15	1	5	61	7	44	8	8
5 Gregory.....	66	53	7	8	15	9	6	54	8	1	44	8	7
6 Heier.....	124	81	33	23	19	24	4	87	33	71	31	11
7 Island Lake.....	156	121	22	21	39	23	8	125	20	2	98	22	20
8 Little Elbow Unorg. 143-39.....	45	35	5	7	13	1	39	5	1	28	5	7
9 Lake Grove.....	172	137	28	24	33	29	9	142	26	2	103	25	32
10 Lagard.....	119	78	20	15	28	8	4	84	24	59	15	30
11 Marsh Creek.....	70	42	21	19	11	8	5	46	20	1	32	19	17
12 Oakland.....	70	61	4	5	15	15	3	63	4	2	52	2	11
13 Popple Grove.....	105	82	17	16	21	21	9	81	21	1	70	20	7
14 Pembina.....	238	148	57	30	47	27	12	163	61	1	130	52	34
15 Rosedale.....	153	97	25	26	22	9	9	109	33	3	67	20	39
16 Twin Lakes.....	225	149	38	27	31	25	19	165	44	4	114	34	46
17 Bejou Village.....	80	49	21	18	6	12	3	60	18	1	49	19	4
18 Mahnomen Village.....	572	305	173	121	115	55	24	357	163	4	212	152	134
19 Waubun Village.....	196	104	61	53	34	14	14	138	52	66	48	55
Totals.....	2790	1821	605	485	506	333	150	2014	611	29	1416	553	504

ELECTION RETURNS FOR STATE OFFICERS, 1936

McLEOD COUNTY

SECRETARY OF STATE				STATE TREASURER			ATTORNEY GENERAL			RAILROAD AND WAREHOUSE COMMISSIONER			ASSOCIATE JUSTICES SUPREME COURT			
Paul C. Hartig Farmer-Labor	Mike Holm Republican	Carl Hennemann, Democrat	Vincent R. Dunne, Socialist Nominated by Petition	C. A. Halverson Farmer-Labor	Julius A. Schmah Republican	Ray M. Lang Democrat	Harry H. Peterson Farmer-Labor	Oscar F. Youngdahl Republican	Thomas Gallagher Democrat	Walter Peterson Farmer-Labor	Frank W. Matoon Republican	Arthur N. Coogrove Democrat	Andrew Holt, Nominated Without Party Designation	Edward J. Lee, Nominated Without Party Designation	Royal A. Stone, Nominated Without Party Designation	William H. Vanderburgh Nominated Without Party Designation
56	123	9	62	119	6	98	82	9	80	71	10	75	41	69	64
135	236	12	138	223	20	156	178	21	163	176	19	129	81	93	98
70	125	28	75	106	39	94	78	37	103	78	32	73	58	75	56
156	101	20	3	165	78	30	190	46	37	196	47	24	84	66	70	88
73	171	86	2	86	134	89	102	103	96	107	90	95	99	71	101	63
86	172	43	1	87	154	51	125	110	47	132	86	56	103	70	98	77
195	148	14	2	212	123	25	241	95	18	249	80	21	123	84	87	116
110	211	70	109	177	86	152	139	81	164	123	72	144	81	132	86
106	135	10	117	107	20	147	81	12	164	56	16	78	58	71	62
67	69	16	73	48	23	86	34	18	87	29	16	26	17	18	17
126	141	56	2	131	110	74	152	83	72	163	73	68	102	72	98	90
52	102	21	50	92	23	65	82	18	67	69	18	53	41	46	49
72	144	14	74	124	16	97	96	17	104	76	18	70	47	62	61
101	155	67	1	115	115	92	144	81	73	150	89	69	107	69	84	88
36	236	29	1	38	224	41	51	199	47	71	183	37	117	65	106	91
33	122	10	32	117	16	41	108	13	42	107	14	68	35	56	38
21	75	16	21	68	15	36	56	14	42	46	19	41	18	37	40
32	139	59	1	34	110	70	60	85	69	65	71	71	87	48	77	54
36	173	37	44	167	37	60	138	52	71	124	47	95	47	109	62
35	140	74	50	102	98	62	60	111	55	80	99	93	61	66	78
158	195	49	177	166	64	200	131	66	207	124	64	155	120	130	119
168	384	61	191	334	71	231	286	80	239	384	63	251	235	272	156
65	172	21	4	85	147	30	109	120	29	112	117	23	113	60	88	73
92	266	24	2	97	242	33	136	191	43	152	176	38	176	95	164	93
100	317	44	111	281	57	149	234	58	101	219	55	191	94	191	118
100	275	36	1	110	240	59	164	205	58	187	156	53	145	100	167	130
2281	4527	926	20	2484	3908	1185	3146	3101	1196	3333	2830	1117	2798	1832	2567	2067

MAHNOMEN COUNTY

47	32	8	50	16	16	48	19	17	53	12	13	27	20	27	27
50	26	7	59	15	10	60	15	8	62	11	8	29	28	23	24
68	57	14	72	45	13	79	36	16	79	35	16	47	34	46	29
22	36	4	36	18	8	45	7	8	45	7	7	30	15	20	18
45	16	1	45	11	4	47	7	6	50	8	3	18	11	23	25
67	35	8	1	70	30	12	79	19	11	82	24	8	39	28	36	27
87	43	13	93	24	27	106	16	18	104	21	16	52	48	43	42
30	8	5	31	2	10	32	10	33	9	19	11	20	6
92	41	28	1	96	30	36	103	20	35	103	21	31	61	50	47	32
54	33	21	56	20	30	56	19	31	62	14	24	30	26	27	34
27	33	9	31	21	15	32	22	13	30	18	17	29	17	19	22
50	9	9	53	3	12	55	1	12	56	1	12	23	9	21	16
72	29	1	72	24	4	78	17	5	76	19	3	30	29	27	13
108	83	33	3	117	61	36	129	49	38	129	48	37	67	62	84	66
50	47	40	52	30	53	50	17	61	63	23	44	31	34	35	39
107	60	26	1	120	40	32	126	30	35	117	33	32	75	58	72	39
45	22	3	1	44	24	4	46	20	7	49	18	4	22	14	19	21
165	251	99	1	195	185	120	212	148	141	241	132	116	188	133	177	139
61	78	36	62	67	46	75	51	54	77	53	45	84	50	76	43
1247	939	364	9	1354	666	488	1458	513	526	1511	498	445	901	677	842	676

GENERAL ELECTION RETURNS
ELECTION RETURNS FOR STATE OFFICERS, 1936
MARSHALL COUNTY

NAMES OF TOWNSHIPS, VILLAGES OR WARDS (In Alphabetical Order)	Total Number of Ballots Cast and Counted	U. S. SENATOR IN CONGRESS		U. S. SENATOR IN CONGRESS (For term beginning Nov. 3, 1935, ending Jan. 3, 1937.)				GOVERNOR			LIEUTENANT GOVERNOR		
		Ernest Lundeen, F.-Labor (For term begin. Jan. 3, 1937, and ending Jan. 3, 1943)	Theodore Christensen, Rep. (For term begin. Jan. 3, 1937, and ending Jan. 3, 1943)	Guy V. Howard, Republican	N. J. Holmberg, Independent Nominated by Petition	Andrew Olaf Devold, Independent-Progressive Nominated by Petition	John G. Alexander, Independent Nominated by Petition	Elmer A. Benson Farmer-Labor	Martin A. Nelson Republican	Earl Stewart, Industrial Nominated by Petition	Gottfrid Lindsten Farmer-Labor	Arthur E. Nelson Republican	A. C. Knudson Democrat
1 Adgar.....	73	46	18	13	21	10	2	50	17	35	15	10
2 Alma.....	136	86	30	26	34	15	8	100	31	1	58	29	35
3 Alvarado Village.....	156	88	64	42	25	24	3	98	54	1	76	54	11
4 Argyle Village.....	346	175	127	104	58	25	27	203	122	6	95	122	91
5 Augsburg.....	99	61	34	31	34	6	1	59	37	1	41	35	17
6 Big Woods.....	173	142	16	15	39	30	7	153	16	118	9	27
7 Bloomer.....	96	65	18	11	36	11	3	71	16	2	56	11	19
8 Boxville.....	41	23	16	13	10	1	3	27	13	14	11	14
9 Cedar.....	65	43	16	10	26	3	2	46	13	36	12	11
10 Como.....	35	27	5	6	5	12	30	4	25	4	1
11 Comstock.....	120	75	34	31	28	10	6	83	31	1	63	30	14
12 Donnelly.....	49	31	13	10	13	10	2	31	16	22	15	9
13 Eagle Point.....	98	64	14	9	40	7	1	65	20	52	13	13
14 East Park.....	57	40	15	6	13	12	4	43	14	36	14	6
15 East Valley.....	78	58	6	2	6	8	3	67	4	52	1	7
16 Eckvold.....	50	33	12	9	8	12	1	39	8	31	8	3
17 Espeleo.....	60	33	21	17	14	4	5	35	20	1	31	22	4
18 Exeol.....	125	85	27	19	30	19	5	87	32	2	70	33	10
19 Foldahl.....	78	55	18	18	21	9	2	57	19	1	51	17	6
20 Fork.....	57	30	15	6	9	2	3	40	10	1	21	14	12
21 Grand Plain.....	56	44	9	6	23	7	1	46	6	1	42	5	6
22 Grygla Village.....	91	71	8	6	25	19	2	83	7	1	67	7	7
23 Holt.....	113	68	33	22	26	16	3	71	37	53	29	16
24 Holt Village.....	95	59	25	25	25	7	4	69	25	47	27	8
25 Huntly.....	49	30	16	10	14	9	1	29	17	27	15	5
26 Lincoln.....	115	84	17	12	27	19	4	95	15	79	14	13
27 Linsell.....	43	37	3	2	5	6	3	38	3	33	3	3
28 Marsh Grove.....	101	36	55	23	19	4	2	51	46	28	45	9
29 McCrea.....	143	91	37	31	20	20	7	108	30	2	75	26	26
30 Middle River.....	128	93	16	12	33	14	9	93	17	1	42	14	56
31 Middle River Village.....	131	59	62	43	23	9	2	64	56	1	47	54	14
32 Moose River.....	51	46	1	5	15	12	4	42	8	1	37	6	6
33 Moylan.....	77	54	19	20	14	4	1	56	17	48	18	2
34 Mud Lake.....	40	24	11	16	5	3	25	13	17	15	5
35 Nelson Park.....	90	49	24	22	14	10	1	61	23	34	28	17
36 New Folden.....	151	91	49	28	36	11	5	104	40	1	81	40	17
37 Newfolden Village.....	139	56	73	50	25	11	1	63	73	41	72	16
38 New Maine.....	90	60	15	6	17	6	3	65	15	1	46	10	16
39 New Solum.....	132	95	24	19	33	18	7	104	26	91	23	12
40 Oak Park.....	223	185	27	27	63	35	6	190	24	1	154	26	24
41 Oslo Village.....	151	68	61	44	33	10	4	72	69	1	39	57	35
42 Parker.....	67	52	11	6	19	4	4	52	9	2	39	8	15
43 Rollis.....	150	112	29	22	30	30	5	120	24	1	99	26	17
44 Sinnott.....	89	53	33	19	35	8	3	54	35	35	30	17
45 Spruce Valley.....	150	89	45	37	31	15	4	99	45	1	79	45	13
46 Stephen Village.....	267	68	173	97	52	5	7	70	180	2	34	151	52
47 Strandquist Village.....	78	34	34	23	23	4	1	36	38	25	32	14
48 Tamarac.....	112	48	48	27	32	6	8	56	47	34	40	30
49 Thief Lake.....	105	88	12	17	24	16	2	95	7	1	73	15	16
50 Valley.....	148	115	18	18	22	25	6	129	14	2	109	15	11
51 Vega.....	209	151	43	34	48	25	6	144	54	1	131	43	12
52 Veldt.....	42	33	8	3	1	13	33	7	33	5
53 Viking.....	134	72	47	27	25	17	77	53	62	45	14
54 Viking Village.....	68	24	41	28	15	1	2	31	44	18	40	6
55 Wagner.....	140	95	33	23	37	20	6	92	33	4	57	30	44
56 Warren City.....	760	300	396	293	132	73	15	314	415	4	226	395	73
57 Warrenton.....	95	28	56	39	26	2	4	32	57	23	48	21
58 West Valley.....	126	93	34	21	36	16	3	93	32	78	28	8
59 Whitford.....	51	36	7	5	8	7	4	37	5	3	32	7	4
60 Wright.....	149	113	21	19	53	23	9	118	19	1	92	21	28
Totals.....	7141	4264	2183	1585	1614	790	247	4585	2182	50	3390	2027	1028

GENERAL ELECTION RETURNS
ELECTION RETURNS FOR STATE OFFICERS, 1936
MARSHALL COUNTY

295

SECRETARY OF STATE				STATE TREASURER			ATTORNEY GENERAL			RAILROAD AND WAREHOUSE COMMISSIONER			ASSOCIATE JUSTICES SUPREME COURT			
Paul C. Hartig Farmer-Labor	Mike Holm Republican	Carl Hennemann, Democrat	Vincent R. Dunne, Socialist Nominated by Petition	C. A. Halverson Farmer-Labor	Julius A. Schmahl Republican	Ray M. Lang Democrat	Harry H. Peterson Farmer-Labor	Oscar F. Youngdahl Republican	Thomas Gallagher Democrat	Hjalmer Petersen Farmer-Labor	Frank W. Matson Republican	Arthur N. Cosgrove Democrat	Andrew Holt, Nominated Without Party Designation	Edward J. Lee, Nominated Without Party Designation	Royal A. Stone, Nominated Without Party Designation	William H. Vanderburgh Nominated Without Party Designation
32	35	1	41	19	3	47	12	2	57	5	3	38	26	20	10
51	45	27	60	32	32	66	24	27	74	21	27	42	43	40	38
64	78	7	1	76	60	10	81	59	6	100	44	2	71	40	46	36
53	207	58	2	80	145	90	103	115	92	123	108	76	142	91	138	78
29	62	7	38	45	15	51	30	14	54	29	11	44	35	41	27
96	51	15	118	18	21	121	11	20	131	9	14	63	50	52	37
49	26	14	56	13	19	57	13	18	60	9	16	33	32	27	18
9	26	5	12	14	13	13	13	12	18	11	10	12	16	15	12
31	27	5	37	12	9	42	11	6	45	8	7	25	26	19	15
26	5	1	28	5	1	28	4	29	4	15	11	12	4
50	53	10	63	35	11	70	31	9	75	27	8	56	32	43	33
19	24	4	24	17	5	26	14	3	28	11	4	17	9	16	19
33	44	10	53	13	12	54	11	13	60	10	11	39	26	28	26
31	23	2	35	15	7	37	13	4	37	12	4	30	18	23	13
46	14	3	53	3	4	56	4	3	53	2	4	28	14	16	8
27	17	2	27	12	5	33	8	2	35	7	2	18	15	13	10
29	29	1	35	21	2	33	23	1	34	23	2	29	24	18	16
59	53	7	67	40	11	74	28	6	82	25	8	48	41	40	33
38	33	3	47	20	6	57	15	1	60	9	2	32	32	22	18
19	26	8	25	12	10	30	8	9	29	8	7	22	16	15	10
34	20	1	37	9	8	39	5	8	40	7	5	21	22	13	21
66	18	5	66	14	4	71	9	6	70	8	7	25	27	25	31
40	53	8	55	34	12	58	28	13	66	22	12	56	41	19	24
36	47	4	39	40	7	53	21	11	63	18	2	49	26	26	16
24	21	3	27	17	4	30	14	3	30	16	2	21	23	18	11
62	39	7	83	16	6	85	14	2	87	12	5	44	43	36	25
28	8	4	35	3	3	31	3	5	35	3	2	12	9	9	7
25	64	7	28	45	12	34	42	8	49	33	5	39	25	29	15
61	59	19	78	32	21	80	33	20	86	27	19	39	55	43	46
37	29	47	37	16	60	51	12	51	45	12	50	33	43	43	30
31	81	11	45	60	16	57	52	11	60	48	10	45	37	44	34
26	14	5	3	33	10	6	35	8	5	36	7	6	15	17	18	20
46	29	52	19	2	55	15	52	15	1	30	21	23	27
13	23	1	14	19	4	17	16	4	21	11	4	17	11	16	8
21	51	10	32	31	15	42	15	18	47	14	16	33	43	19	14
64	73	6	83	48	10	93	30	8	104	22	7	55	49	43	35
30	92	8	44	73	12	40	70	13	61	55	5	56	31	43	27
37	35	9	44	18	13	43	11	17	56	7	11	25	29	16	11
78	44	5	87	24	10	92	23	4	104	17	4	56	43	31	18
126	80	5	158	35	14	175	22	11	182	18	7	97	75	71	46
25	85	25	37	62	29	43	51	38	57	42	31	61	43	47	41
33	17	14	35	13	16	38	9	17	43	6	15	23	24	25	13
90	45	12	104	27	14	108	25	11	110	24	11	56	56	34	44
21	63	2	37	37	11	47	28	9	50	23	10	36	30	32	24
61	70	10	1	75	47	12	89	42	5	92	33	7	67	53	37	39
24	205	22	1	27	172	44	41	144	50	57	133	42	99	76	87	56
24	41	7	26	34	10	28	31	12	35	25	8	29	19	28	15
29	63	14	31	48	23	39	34	26	45	31	21	39	28	38	23
61	32	10	1	75	14	14	76	11	14	78	11	14	35	42	46	29
101	32	8	110	21	11	116	16	8	119	13	7	53	48	40	30
101	91	4	128	54	7	126	51	6	130	46	4	100	46	66	45
34	6	32	5	32	5	1	32	4	17	9	11	13
56	67	6	63	50	10	70	39	9	77	34	7	39	40	45	24
18	48	1	20	42	2	26	36	2	26	35	1	20	17	25	18
47	51	35	52	32	44	66	25	39	73	15	42	50	51	42	33
174	496	47	2	208	414	78	225	414	74	264	355	62	342	176	355	152
14	70	6	20	52	16	20	54	12	35	41	12	39	26	49	14
66	53	4	78	30	8	79	30	6	96	16	4	56	40	41	24
29	18	1	36	7	4	35	6	3	37	4	4	16	19	16	13
68	56	15	1	96	20	24	104	19	17	113	13	16	58	81	48	40
2752	3367	598	12	3342	2295	902	3668	1900	825	4047	1658	716	2807	2191	2341	1617

ELECTION RETURNS FOR STATE OFFICERS, 1936

MARTIN COUNTY

NAMES OF TOWNSHIPS, VILLAGES OR WARDS (In Alphabetical Order)	Total Number of Ballots Cast and Counted	U. S. SENATOR IN CONGRESS		U. S. SENATOR IN CONGRESS (For term beginning Nov. 3, 1936, ending Jan. 3, 1937.)				GOVERNOR			LIEUTENANT GOVERNOR		
		Ernest Lundeen, F-Labor (For term begin. Jan. 3, 1937, and ending Jan. 3, 1943)	Theodore Christensen, Rep. (For term begin. Jan. 3, 1937, and ending Jan. 3, 1943)	Guy V. Howard, Republican	N. J. Holmberg, Independent Nominated by Petition	Andrew Olaf Devold, Independent-Progressive Nominated by Petition	John G. Alexander, Independent Nominated by Petition	Elmer A. Benson Farmer-Labor	Martin A. Nelson Republican	Earl Stewart, Industrial Nominated by Petition	Gottfrid Lindsten Farmer-Labor	Arthur E. Nelson Republican	A. C. Knudsen Democrat
1 Cedar.....	229	123	89	52	51	16	6	129	88	1	91	91	27
2 Center Creek.....	262	62	174	113	48	8	7	71	176	4	33	144	67
3 Ceylon.....	270	89	143	99	35	9	4	124	133	2	51	128	43
4 Dunnell.....	128	52	63	43	41	5	1	58	67	34	61	17
5 East Chain.....	325	91	201	108	71	12	7	116	191	3	63	167	65
6 Elm Creek.....	197	75	93	52	36	4	9	94	93	44	69	50
Fairmont City--													
7 1st Ward, 1st Precinct.....	737	162	512	313	128	26	29	171	529	5	88	438	143
8 1st Ward, 2nd Precinct.....	328	55	245	161	45	6	4	58	254	30	238	36
9 2nd Ward, 1st Precinct.....	576	143	399	268	94	10	21	131	433	7	78	354	117
10 2nd Ward, 2nd Precinct.....	538	136	342	194	72	9	20	132	370	1	82	304	102
11 3rd Ward, 1st Precinct.....	339	110	199	121	63	13	13	147	185	3	55	161	101
12 3rd Ward, 2nd Precinct.....	359	103	198	121	67	18	16	105	213	6	67	175	97
13 Fairmont Township.....	360	123	212	124	81	7	17	139	207	2	75	169	88
14 Fox Lake.....	234	89	125	64	51	10	7	89	146	3	60	97	51
15 Fraser.....	292	133	101	53	43	13	13	166	109	2	86	79	64
16 Galena.....	235	132	80	46	51	30	9	159	72	4	111	68	47
17 Granada.....	192	60	107	64	25	7	8	63	111	1	36	92	34
18 Jay.....	252	54	167	84	51	10	8	70	171	2	35	146	44
19 Lake Belt.....	210	87	84	46	47	6	9	118	78	58	70	50
20 Lake Fremont.....	223	69	125	75	43	4	5	86	127	49	119	28
21 Manyaska.....	203	74	105	64	35	9	4	91	110	2	46	88	49
22 Monterey.....	128	58	54	32	27	6	4	64	56	3	32	43	37
23 Nashville.....	288	85	165	98	50	7	7	99	165	6	43	135	78
24 Northrop.....	58	10	36	20	6	2	1	15	38	1	6	29	13
25 Ormsby.....	33	21	7	3	8	1	2	21	9	16	8	2
26 Pleasant Prairie.....	279	98	136	61	55	4	12	115	139	1	53	94	83
27 Rolling Green.....	264	114	109	53	63	4	18	130	114	7	66	77	80
28 Rutland.....	297	143	113	75	60	16	11	141	134	2	91	106	68
29 Sherburn.....	422	102	260	170	60	20	12	132	266	5	66	213	97
30 Silver Lake.....	314	143	126	52	75	14	27	169	113	7	75	79	124
31 Tenhassen.....	254	140	70	29	38	19	1	171	70	111	56	38
32 Triumph.....	185	78	89	62	40	16	9	84	93	2	49	84	35
33 Truman.....	458	149	252	152	74	13	11	173	256	97	251	53
34 Waverly.....	234	141	76	42	67	19	6	153	68	1	107	65	44
35 Welcome.....	254	74	139	81	43	10	10	104	130	2	50	119	58
36 Westford.....	236	129	85	64	48	11	10	126	101	84	73	62
Totals.....	10193	3507	5471	3259	1892	394	358	4014	5615	85	2218	4690	2120

ELECTION RETURNS FOR STATE OFFICERS, 1936

MARTIN COUNTY

SECRETARY OF STATE				STATE TREASURER			ATTORNEY GENERAL			RAILROAD AND WAREHOUSE COMMISSIONER			ASSOCIATE JUSTICES SUPREME COURT			
Paul C. Hartig Farmer-Labor	Mike Holm Republican	Carl Hennemann, Democrat	Vincent R. Dunne, Socialist Nominated by Petition	C. A. Halverson Farmer-Labor	Julius A. Schmahl Republican	Ray M. Lang Democrat	Harry H. Peterson Farmer-Labor	Oscar F. Youngdahl Republican	Thomas Gallagher Democrat	Hjalmer Petersen Farmer-Labor	Frank W. Matson Republican	Arthur N. Congrove Democrat	Andrew Holt, Nominated Without Party Designation	Edward J. Lee, Nominated Without Party Designation	Royal A. Stone, Nominated Without Party Designation	William H. Vanderburgh Nominated Without Party Designation
75	127	13		99	90	22	110	71	22	131	60	15	80	66	67	47
23	181	48	1	25	138	68	33	125	73	44	116	72	109	56	107	42
34	186	24		45	151	33	76	112	37	81	96	39	88	41	98	52
22	88	11		34	71	11	47	58	11	57	49	9	55	19	49	31
44	230	36		62	185	43	81	158	49	123	125	39	141	53	137	63
31	120	32		43	87	44	60	68	47	56	63	45	73	37	59	26
60	559	69	1	61	491	126	114	398	160	180	340	132	371	126	378	149
28	259	21		28	234	38	38	212	49	48	209	37	169	58	182	49
48	427	84		61	365	121	93	322	137	126	282	121	286	125	301	115
43	381	72		67	305	109	89	265	121	121	238	107	234	108	246	88
35	243	52	1	58	172	89	73	151	92	87	126	85	167	77	125	66
43	236	59	2	64	177	83	74	155	88	95	130	89	153	89	145	79
51	230	61	1	63	183	83	96	149	78	113	136	70	148	82	161	72
46	146	31	1	46	116	50	70	87	50	76	83	46	79	33	83	54
72	138	40	1	79	100	58	104	69	62	160	56	51	88	47	91	44
86	117	25		110	81	36	134	56	32	144	43	30	88	45	83	44
22	124	25		25	97	43	40	79	41	38	77	31	66	36	74	19
24	177	31		35	155	39	47	125	49	56	127	39	96	45	100	40
38	127	24		53	88	35	85	60	27	75	52	32	77	39	73	38
32	145	20	1	50	120	28	59	108	25	75	89	24	83	50	85	35
27	134	22	1	33	95	43	57	76	43	63	66	40	78	26	73	29
25	72	19		30	56	31	49	42	28	52	35	26	51	22	53	20
33	188	47	1	49	144	63	60	114	68	70	111	58	128	61	116	39
3	45	5	1	3	35	9	12	25	8	11	20	15	20	8	23	8
14	13	1		16	11	2	19	5	5	23	4	1	9	9	8	6
35	158	58	2	49	100	83	84	79	69	90	67	71	123	54	115	44
40	152	43	2	51	98	64	82	61	78	96	56	68	99	47	103	49
73	161	37		85	121	56	111	91	54	120	80	45	111	64	102	62
51	285	52	1	66	246	72	90	203	88	101	194	81	174	61	185	91
42	173	68	2	60	105	102	97	60	102	100	54	102	131	52	132	62
76	121	21		98	84	25	122	48	27	117	35	23	67	33	45	51
30	125	18		38	103	31	62	75	28	71	69	27	70	49	74	35
72	321	27		80	288	41	127	221	45	151	200	41	161	87	176	84
75	129	19		108	88	23	146	52	19	156	43	19	105	54	87	43
32	171	32	1	40	143	47	58	120	40	65	105	44	93	49	87	33
61	128	39		76	96	50	98	65	54	98	60	48	79	40	91	48
1516	6517	1286	20	1990	5219	1901	2797	4165	2006	3270	3696	1822	4150	1948	4114	1857

ELECTION RETURNS FOR STATE OFFICERS, 1936

MEEKER COUNTY

NAMES OF TOWNSHIPS, VILLAGES OR WARDS (In Alphabetical Order)	Total Number of Ballots Cast and Counted	U. S. SENATOR IN CONGRESS	U. S. SENATOR IN CONGRESS (For term beginning Nov. 3, 1936, ending Jan. 3, 1937.)					GOVERNOR			LIEUTENANT GOVERNOR		
		Ernest Lundeen, F.-Labor (For term begin. Jan. 3, 1937, and ending Jan. 3, 1943)	Theodore Christianson, Rep. (For term begin. Jan. 3, 1937, and ending Jan. 3, 1943)	Guy V. Howard, Republican	N. J. Holmberg, Independent Nominated by Petition	Andrew Olaf Devold, Independent-Progressive Nominated by Petition	John G. Alexander, Independent Nominated by Petition	Elmer A. Benson Farmer-Labor	Martin A. Nelson Republican	Earl Stewart, Industrial Nominated by Petition	Gottfrid Lindsten Farmer-Labor	Arthur E. Nelson Republican	A. C. Knudson Democrat
1 Acton.....	209	143	59	37	64	23	2	145	57	1	113	59	20
2 Cedar Mills.....	282	182	86	72	46	31	8	187	84	162	84	17
3 Collinwood.....	411	226	157	108	107	34	9	236	168	184	151	40
4 Cosmos.....	184	123	40	23	48	23	126	48	2	110	45	14
5 Danielson.....	228	166	48	28	63	45	8	167	53	147	55	12
6 Darwin.....	202	120	62	52	47	19	7	126	68	1	89	63	31
7 Dassel.....	365	193	142	93	78	37	4	208	136	1	164	134	35
8 Ellsworth.....	255	123	105	64	38	22	8	129	106	5	85	92	47
9 Forest City.....	264	163	83	72	46	21	7	150	96	2	128	82	29
10 Forest Prairie.....	269	216	41	32	56	28	17	188	59	6	156	45	47
11 Greenleaf.....	209	124	73	55	51	24	1	122	82	1	105	71	19
12 Harvey.....	230	162	55	44	55	31	7	154	64	3	127	59	29
13 Kingston.....	690	446	209	179	99	122	12	446	216	402	213	33
14 Litchfield.....	203	134	59	43	45	27	5	142	53	107	56	28
15 Manannah.....	318	222	75	55	73	33	18	221	77	4	178	66	38
16 Swede Grove.....	218	161	50	44	63	32	4	141	69	3	125	60	23
17 Union Grove.....	239	126	92	58	51	22	3	131	98	97	89	24
18 Village of Cosmos.....	134	86	38	28	21	15	4	80	44	63	41	16
19 Village of Darwin.....	99	47	45	30	16	6	6	48	46	2	20	37	36
20 Village of Dassel.....	475	202	237	179	98	26	10	205	246	4	123	241	68
21 Village of Eden Valley.....	203	109	71	52	33	9	17	108	69	9	63	52	62
22 Village of Grove City.....	224	89	126	86	48	12	2	76	139	2	51	123	32
23 Litchfield—1st Ward.....	631	276	305	202	100	52	16	292	317	4	199	285	91
24 2nd Ward.....	669	316	302	231	129	31	17	329	312	5	212	301	106
25 3rd Ward.....	407	206	166	131	76	37	9	202	190	3	144	171	60
26 Village of Watkins.....	212	135	57	50	28	21	13	125	74	3	66	61	59
Totals.....	7830	4496	2783	2048	1579	783	214	4490	2971	61	3420	2736	1016

MILLE LACS COUNTY

1 Bogus Brook Township.....	385	259	105	80	107	59	14	271	102	1	243	92	21
2 Borgholm Township.....	413	314	83	74	112	67	12	320	84	279	89	15
3 Bradbury Township.....	68	39	18	9	13	12	3	47	17	1	34	18	11
4 Dailey Township.....	99	68	26	20	27	15	7	67	30	56	29	10
5 East Side Township.....	144	100	27	22	30	26	8	95	38	82	36	11
6 Greenbush Township.....	430	289	121	82	87	82	12	282	132	2	240	114	30
7 Hayland.....	165	128	29	18	36	23	11	129	32	1	112	26	8
8 Isle Harbor.....	181	122	49	41	38	32	12	119	55	2	97	48	22
9 Kathio Township.....	195	112	57	45	26	16	10	118	65	2	71	58	29
10 Lewis Township.....	27	16	7	4	3	1	7	20	6	16	4	2
11 Milaca Township.....	343	266	62	43	83	71	15	265	68	246	67	15
12 Milo Township.....	360	237	107	91	77	54	12	235	118	199	101	30
13 Mudgett Township.....	60	29	18	12	10	5	2	36	18	1	25	19	7
14 Onamia Township.....	185	134	37	40	26	34	7	140	38	1	121	38	13
15 Page Township.....	176	139	32	26	37	43	5	137	36	126	27	14
16 Princeton Township.....	408	252	126	120	84	46	15	257	132	1	201	126	43
17 South Harbor Township.....	228	136	71	53	43	31	7	141	82	2	103	67	32
18 Bock Village.....	58	35	20	12	16	6	35	22	28	18	3
19 Foreston Village.....	147	85	36	25	26	16	9	102	32	1	63	26	32
20 Isle Village.....	252	98	109	86	51	16	5	111	124	4	74	118	26
21 Milaca Village.....	763	388	320	220	161	75	22	398	327	3	287	307	78
22 Onamia Village.....	267	116	127	96	46	18	12	124	131	3	82	121	41
23 Pease Village.....	64	18	41	38	2	8	1	19	44	15	42	5
24 Princeton Village.....	913	416	407	308	210	58	36	420	445	8	272	415	153
25 Wabkon Village.....	127	65	52	45	30	7	4	60	62	40	52	19
Totals.....	6458	3841	2087	1610	1381	821	248	3948	2240	33	3112	2058	670

ELECTION RETURNS FOR STATE OFFICERS, 1936
MEEKER COUNTY

SECRETARY OF STATE				STATE TREASURER			ATTORNEY GENERAL			RAILROAD AND WAREHOUSE COMMISSIONER			ASSOCIATE JUSTICES SUPREME COURT			
Paul C. Hartig Farmer-Labor	Mike Holm Republican	Carl Hennemann, Democrat	Vincent R. Dunne, Socialist Nominated by Petition	C. A. Halverson Farmer-Labor	Julius A. Schmah Republican	Ray M. Lang Democrat	Harry H. Peterson Farmer-Labor	Oscar F. Youngdahl Republican	Thomas Gallagher Democrat	Hjalmer Petersen Farmer-Labor	Frank W. Matson Republican	Arthur N. Cosgrove Democrat	Andrew Holt, Nominated Without Party Designation	Edward J. Lee, Nominated Without Party Designation	Royal A. Stone, Nominated Without Party Designation	William H. Vanderburgh Nominated Without Party Designation
100	87	9	122	54	19	126	51	16	151	37	5	82	58	75	46
150	111	6	161	94	7	176	81	8	177	74	5	79	61	78	80
153	212	21	181	165	28	201	150	24	214	133	17	165	88	129	93
98	63	11	107	50	12	117	46	9	118	35	11	64	50	34	31
128	83	7	148	60	6	164	47	5	176	35	4	87	64	81	58
80	70	37	93	57	35	92	54	37	100	84	32	83	59	65	55
144	175	21	177	136	20	183	129	20	214	134	9	122	88	99	114
72	124	38	86	99	42	93	89	38	96	79	44	61	52	83	56
113	101	28	122	87	29	135	77	25	137	77	28	90	52	88	69
136	93	26	137	74	41	161	43	38	158	43	33	101	62	83	68
90	99	12	1	95	83	16	116	68	14	116	68	9	68	64	71	41
113	82	25	129	64	25	142	50	24	141	45	26	95	63	64	59
379	252	27	1	398	223	30	432	104	26	445	188	24	240	194	241	175
88	84	23	106	60	24	117	52	18	128	42	23	77	65	71	58
150	112	29	1	166	80	38	198	58	44	184	57	31	90	80	102	81
121	80	8	133	62	9	137	54	11	145	49	8	87	57	77	51
88	113	20	1	103	85	24	108	78	21	116	75	18	91	50	67	51
64	51	10	69	46	7	73	40	11	80	34	10	47	24	27	35
14	51	28	21	37	33	22	39	32	25	36	30	31	23	37	22
87	319	43	112	261	56	143	247	48	187	210	34	185	106	175	113
38	91	52	51	69	61	57	59	57	67	59	47	66	41	75	42
42	164	7	49	130	24	64	131	17	78	102	19	103	50	90	39
157	370	66	1	184	314	89	227	269	82	236	243	85	262	153	273	148
180	374	74	220	328	80	236	286	92	270	258	76	285	171	270	166
115	219	42	1	140	185	46	162	170	40	188	140	35	160	107	159	91
48	121	29	1	60	82	54	80	58	55	80	63	45	69	49	61	72
2948	3701	699	7	3370	2985	855	3762	2620	812	4027	2370	708	2890	1931	2675	1914

MILLE LACS COUNTY

215	141	10	246	106	10	256	93	11	268	82	9	144	102	132	156
248	136	7	2	284	90	10	298	81	8	310	72	6	180	118	121	138
35	24	5	33	18	9	41	16	4	38	13	9	19	15	21	22
52	37	7	1	58	29	6	61	26	7	69	23	1	38	33	36	30
72	55	6	82	38	8	90	33	8	95	27	7	47	41	47	33
213	179	14	1	229	134	33	266	112	25	262	104	24	167	151	158	128
98	52	6	109	33	7	111	27	7	122	24	4	57	35	42	48
86	70	16	2	102	59	16	104	44	16	113	38	13	65	63	61	41
66	97	15	2	71	66	29	79	62	33	81	55	26	61	47	66	49
16	9	1	17	7	18	6	17	5	1	6	8	10	7
228	90	5	1	243	67	10	248	62	9	261	51	10	127	105	100	123
176	147	20	1	204	112	21	212	107	20	233	60	15	124	106	119	118
21	28	2	20	21	6	25	18	5	25	19	4	21	13	21	9
109	57	8	113	43	16	119	38	15	129	31	11	53	43	58	55
121	42	9	125	32	12	129	27	11	136	28	7	58	68	45	61
177	176	25	196	148	31	212	134	24	228	117	24	136	107	142	131
93	104	17	107	80	28	112	76	28	114	68	25	76	52	82	74
26	28	2	30	20	3	31	23	1	34	18	1	25	15	22	14
45	58	27	56	34	34	60	26	34	66	22	29	44	38	42	45
61	143	15	74	124	18	73	118	22	98	100	16	104	58	87	54
213	443	46	1	252	367	60	318	311	48	370	254	44	289	189	271	192
70	154	20	2	77	129	33	92	115	39	99	110	30	108	68	100	70
6	50	2	2	10	47	1	18	44	18	41	2	18	14	20	38
218	550	79	1	243	469	117	298	428	109	337	391	99	354	249	411	243
30	68	13	3	41	56	16	43	50	21	38	41	15	48	23	59	24
2695	2938	377	19	3022	2329	534	3314	2077	505	3559	1824	432	2369	1741	2273	1903

ELECTION RETURNS FOR STATE OFFICERS, 1936

MORRISON COUNTY

NAMES OF TOWNSHIPS, VILLAGES OR WARDS (In Alphabetical Order)	Total Number of Ballots Cast and Counted	U. S. SENATOR IN CONGRESS		U. S. SENATOR IN CONGRESS (For term beginning Nov. 3, 1936, ending Jan. 3, 1937.)				GOVERNOR		LIEUTENANT GOVERNOR			
		Ernest Lundeen, F-Labor (For term begin. Jan. 3, 1937, and ending Jan. 3, 1943)	Theodore Christianson, Rep. (For term begin. Jan. 3, 1937, and ending Jan. 3, 1943)	Guy V. Howard, Republican	N. J. Holmberg, Independent Nominated by Petition	Andrew Olaf Devold, Independent-Progressive Nominated by Petition	John G. Alexander, Independent Nominated by Petition	Elmer A. Benson Farmer-Labor	Martin A. Nelson Republican	Earl Stewart, Industrial Nominated by Petition	Gottfrid Lindgren Farmer-Labor	Arthur E. Nelson Republican	A. C. Knudsen Democrat
1 Agram.....	40	62	13	8	17	12	6	59	21	3	39	15	21
2 Buckman.....	53	168	60	37	62	18	22	185	49	5	100	50	76
3 Belle Prairie.....	18	156	69	60	43	27	14	148	85	1	98	75	44
4 Bellevue.....	236	140	86	77	46	25	10	132	92	1	65	86	69
5 Buh.....	221	161	26	26	58	38	9	167	45	1	130	26	37
6 Clough.....	93	59	27	30	17	13	8	64	26	1	54	26	8
7 Cudrum.....	228	125	74	52	40	38	8	132	83	3	101	72	24
8 Cushing.....	200	122	56	46	39	32	7	138	55	1	91	55	30
9 Darling.....	271	165	86	71	59	47	13	164	97	2	126	98	31
10 Elmdale.....	410	303	72	59	129	51	21	315	78	2	250	80	48
11 Granite.....	152	92	29	24	31	13	7	99	32	3	72	25	26
12 Green Prairie.....	178	119	52	46	46	21	5	122	64	1	92	56	16
13 Hillman.....	71	51	13	13	15	8	3	50	17	1	39	16	9
14 Little Falls.....	165	118	35	27	43	20	8	114	41	1	88	39	30
15 Lakin.....	148	105	28	26	35	15	6	117	27	1	90	23	20
16 Leigh.....	100	53	39	27	13	8	5	48	44	4	30	38	21
17 Mt. Morris.....	54	36	11	11	8	7	2	40	9	1	35	10	4
18 Morrill.....	221	120	59	47	31	10	9	127	74	4	88	61	44
19 Motley.....	47	16	27	27	11	2	1	15	31	1	9	31	3
20 Pierz.....	189	138	32	30	62	19	17	130	47	2	85	33	56
21 Pike Creek.....	393	254	90	87	65	52	28	266	105	3	173	93	100
22 Platte.....	126	67	32	29	15	9	9	81	29	2	43	29	29
23 Pulaski.....	156	129	10	19	35	23	8	134	15	2	106	11	22
24 Parker.....	221	97	96	73	49	12	7	110	99	4	62	99	36
25 Richardson.....	98	43	41	32	15	4	4	56	38	1	40	33	15
26 Rosing.....	56	15	30	13	13	2	2	22	32	1	13	25	11
27 Ripley.....	214	146	41	36	45	35	11	147	54	6	109	52	36
28 Rail Prairie.....	74	51	16	15	22	2	4	52	21	1	41	19	9
29 Scandia Valley.....	154	78	40	31	27	13	4	92	41	1	58	46	16
30 Swanville.....	273	185	67	53	81	36	15	196	65	1	160	52	44
31 Swan River.....	346	196	91	62	53	42	33	227	80	5	136	63	93
32 Two Rivers.....	188	79	52	25	23	9	9	94	58	1	38	32	71
33 Village of Buckman.....	87	63	13	11	16	4	11	68	10	2	39	10	33
34 Village of Bowlus.....	113	54	28	17	8	7	4	54	42	3	19	24	34
35 Village of Flensburg.....	104	59	29	17	26	7	4	64	35	1	48	28	10
36 Village of Genola.....	31	17	8	7	6	5	1	20	8	1	7	6	14
37 Lastrup.....	52	30	18	3	8	17	6	43	6	1	36	4	6
38 Village of Motley.....	202	96	79	67	28	8	10	93	94	1	57	78	36
39 Village of Pierz.....	320	217	65	55	71	46	17	213	75	5	163	57	61
40 Village of Randall.....	167	59	88	70	29	13	9	61	96	3	30	93	29
41 Village of Royalton.....	263	87	133	97	28	8	12	97	145	2	36	124	58
42 Village of Swanville.....	199	78	89	61	33	17	4	93	90	1	65	76	34
43 Village of Sobieski.....	82	44	26	12	17	7	4	52	21	5	20	10	46
44 Village of Upsala.....	182	148	30	34	63	27	2	142	39	1	119	37	14
City of Little Falls—													
45 1st Ward, 1st Precinct.....	647	295	277	212	87	71	46	290	322	7	158	261	170
46 1st Ward, 2nd Precinct.....	300	185	87	67	62	40	25	189	93	8	121	74	77
47 2nd Ward.....	623	292	268	216	104	55	34	276	325	4	163	282	131
48 3rd Ward.....	566	346	159	140	110	67	46	361	189	10	221	144	160
49 4th Ward.....	433	251	122	87	64	61	26	283	122	7	191	108	84
Totals.....	10245	5970	3019	2402	2008	1133	574	6242	3356	118	4154	2885	2096

ELECTION RETURNS FOR STATE OFFICERS, 1936

MORRISON COUNTY

SECRETARY OF STATE				STATE TREASURER			ATTORNEY GENERAL			RAILROAD AND WAREHOUSE COMMISSIONER			ASSOCIATE JUSTICES SUPREME COURT			
Paul C. Hartig Farmer-Labor	Mike Holm Republican	Carl Hennemann, Democrat	Vincent R. Dunne, Socialist Nominated by Petition	C. A. Halverson Farmer-Labor	Julius A. Schmahl Republican	Ray M. Lang Democrat	Harry H. Peterson Farmer-Labor	Oscar F. Youngdahl Republican	Thomas Gallagher Democrat	Hjalmer Petersen Farmer-Labor	Frank W. Matson Republican	Arthur N. Cogrove Democrat	Andrew Holt, Nominated Without Party Designation	Edward J. Lee, Nominated Without Party Designation	Royal A. Stone, Nominated Without Party Designation	William H. Vanderburgh Nominated Without Party Designation
36	20	20	1	38	20	20	39	12	24	44	8	22	32	12	22	41
79	86	61	86	69	75	106	47	68	104	42	61	83	43	75	83	2
85	106	35	90	90	35	99	80	41	109	76	36	69	56	86	58	3
38	112	78	40	101	80	55	76	91	74	78	68	90	72	95	74	4
102	58	42	115	40	41	124	27	40	122	23	34	52	45	53	88	5
45	38	6	51	33	5	55	24	7	57	25	5	39	30	39	31	6
81	103	23	93	87	18	98	75	28	106	69	22	80	44	75	62	7
76	86	17	87	68	23	96	55	29	100	53	21	65	45	62	49	8
114	120	23	124	111	22	136	88	33	146	81	27	92	74	101	80	9
209	139	41	245	91	42	269	73	38	273	71	30	152	119	150	91	10
65	50	20	72	30	24	80	21	18	81	20	23	27	32	35	46	11
81	82	7	90	62	13	99	57	14	105	50	10	53	41	61	56	12
31	28	5	37	21	8	41	16	6	42	12	7	28	17	16	21	13
72	66	24	83	48	30	89	38	32	94	34	28	58	45	65	55	14
85	43	13	95	33	11	95	23	15	102	23	15	53	39	44	45	15
27	58	10	28	39	20	42	29	21	48	26	16	37	22	42	21	16
36	12	2	36	13	2	36	10	3	37	11	2	14	15	18	20	17
61	98	38	70	77	44	87	59	40	88	55	41	40	58	60	55	18
5	39	2	5	34	6	34	4	10	28	5	20	15	20	10	19	19
65	56	55	70	44	59	83	27	63	87	24	55	56	40	61	99	20
149	135	92	156	105	105	166	89	106	179	84	99	146	83	143	122	21
44	46	17	43	37	23	52	26	15	48	24	21	32	22	21	24	22
97	36	9	97	20	20	111	11	15	116	8	11	49	48	43	52	23
49	136	19	117	27	69	93	37	76	87	30	63	61	72	60	24	24
26	54	7	33	42	8	42	38	10	46	33	5	31	29	36	21	25
9	41	1	10	35	7	14	32	4	15	25	7	16	10	18	14	26
101	64	30	109	44	43	114	43	40	123	37	40	64	58	68	63	27
35	26	9	43	17	9	43	18	9	45	17	9	27	21	27	18	28
51	67	7	58	50	13	66	46	13	68	43	9	57	34	42	23	29
127	94	39	143	66	47	148	59	49	163	45	41	95	77	105	98	30
143	89	75	141	66	90	127	57	95	137	55	97	112	83	105	61	31
25	65	62	22	46	76	29	25	83	36	27	72	41	37	39	37	32
37	27	23	26	24	31	43	6	29	44	11	23	20	21	28	39	33
13	50	40	12	32	40	21	20	47	21	19	37	27	15	32	23	34
48	36	9	41	33	15	42	29	17	39	30	17	34	25	29	27	35
7	9	10	7	8	11	10	5	11	11	5	10	7	4	12	9	36
32	11	6	34	5	4	31	6	8	35	3	6	8	11	14	16	37
40	111	29	53	84	35	55	81	37	60	76	34	53	60	56	42	38
130	111	57	139	85	70	152	61	69	165	47	64	85	56	87	122	39
25	115	18	28	104	25	37	92	25	37	88	26	60	47	56	57	40
23	153	53	27	135	57	42	102	62	45	109	56	88	40	110	49	41
54	103	21	54	93	29	55	83	35	67	80	28	59	44	82	51	42
11	22	45	15	10	51	19	10	47	21	7	45	30	20	28	23	43
88	76	8	110	55	11	124	45	4	142	28	4	84	48	87	40	44
134	333	140	131	301	156	158	240	192	190	231	156	237	140	308	201	45
98	108	74	109	96	72	117	86	72	136	72	61	90	75	129	92	46
126	357	98	139	323	113	161	306	113	192	270	100	216	137	312	185	47
199	208	128	211	176	154	234	149	152	234	150	141	228	152	223	165	48
172	152	65	185	125	70	209	100	71	211	103	67	131	127	150	132	49
3480	4235	1713	28	3792	3445	1990	4226	2835	2082	4531	2623	1844	3330	2449	3642	2951

ELECTION RETURNS FOR STATE OFFICERS, 1936

MOWER COUNTY

NAMES OF TOWNSHIPS, VILLAGES OR WARDS (In Alphabetical Order)	Total Number of Ballots Cast and Counted	U. S. SENATOR IN CONGRESS	U. S. SENATOR IN CONGRESS (For term beginning Nov. 3, 1936, ending Jan. 3, 1937.)					GOVERNOR			LIEUTENANT GOVERNOR		
		Ernest Lundeen, F.-Labor (For term begin. Jan. 3, 1937, and ending Jan. 3, 1943)	Theodore Christensen, Rep. (For term begin. Jan. 3, 1937, and ending Jan. 3, 1943)	Guy V. Howard, Republican	N. J. Holmberg, Independent Nominated by Petition	Andrew Olaf Devold, Independent-Progressive Nominated by Petition	John G. Alexander, Independent Nominated by Petition	Elmer A. Benson Farmer-Labor	Martin A. Nelson Republican	Earl Stewart, Industrial Nominated by Petition	Gottfrid Lindsten Farmer-Labor	Arthur E. Nelson Republican	A. C. Knudson Democrat
Towns of—													
1 Adams.....	268	144	177	50	62	10	13	149	93	7	84	78	61
2 Austin.....	492	306	162	132	101	53	24	342	172	2	251	153	66
3 Bennington.....	134	74	41	24	30	16	9	80	42	5	53	32	31
4 Clayton.....	166	80	66	40	29	10	7	90	68	2	64	60	27
5 Dexter.....	214	79	110	83	39	14	9	81	131	59	103	31
6 Frankford.....	168	61	90	41	29	12	4	85	74	1	44	71	28
7 Grand Meadow.....	216	77	112	79	38	8	5	88	118	3	59	102	32
8 Lansing.....	589	352	180	86	129	55	22	387	183	5	299	114	59
9 Le Roy.....	273	112	112	70	47	12	7	144	108	2	95	88	39
10 Lodi.....	195	79	86	65	45	10	3	95	95	5	67	74	33
11 Lyle.....	238	108	105	86	42	19	11	125	111	2	91	102	33
12 Marshall.....	237	70	137	94	34	11	2	86	145	4	53	120	34
13 Nevada.....	262	143	87	63	42	32	7	149	103	1	105	84	37
14 Pleasant Valley.....	160	94	52	39	30	10	8	102	58	79	42	29
15 Racine.....	325	129	173	119	68	14	8	156	157	4	90	158	51
16 Red Rock.....	257	119	109	88	50	17	10	132	124	1	93	108	29
17 Sargeant.....	206	83	97	57	25	10	3	90	115	73	95
18 Udolpho.....	268	131	113	73	46	17	7	151	109	3	108	111	25
19 Waltham.....	272	165	72	61	66	20	4	172	88	3	132	63	42
20 Windom.....	266	115	104	70	43	18	8	138	112	2	96	92	37
Villages of—													
21 Adams.....	332	153	117	86	58	9	10	179	128	3	79	111	85
22 Brownsdale.....	155	58	71	61	16	17	4	61	79	1	48	70	21
23 Dexter.....	127	37	70	48	16	7	4	46	70	1	25	74	14
24 Elkton.....	54	16	27	17	17	3	1	19	32	1	11	28	8
25 Grand Meadow.....	333	87	213	134	43	15	8	99	225	52	188	52
26 Le Roy.....	341	106	202	156	36	5	7	117	211	74	199	28
27 Lyle.....	251	130	103	79	39	32	6	145	104	112	103	15
28 Rose Creek.....	115	49	52	37	12	4	7	52	60	28	53	20
29 Sargeant.....	53	23	27	18	11	1	2	18	34	14	29	6
30 Taopi.....	65	21	27	23	11	1	2	34	27	18	25	10
31 Waltham.....	106	61	35	28	15	20	1	65	38	49	36	9
City of Austin—													
32 1st Ward, 1st Precinct.....	498	229	233	189	84	39	222	274	1	175	230	55
33 1st Ward, 2nd Precinct.....	407	111	263	142	49	32	12	120	283	80	262	45
34 1st Ward, 3rd Precinct.....	643	330	269	228	132	68	24	330	305	1	273	273	52
35 1st Ward, 4th Precinct.....	635	296	308	283	106	64	21	295	340	234	304	83
36 2nd Ward, 1st Precinct.....	411	261	115	91	84	64	14	272	124	3	225	110	45
37 2nd Ward, 2nd Precinct.....	436	132	283	244	45	24	6	123	304	107	286	23
38 2nd Ward, 3rd Precinct.....	578	209	319	268	102	30	20	196	370	2	139	331	72
39 2nd Ward, 4th Precinct.....	683	350	290	249	129	59	19	343	333	4	262	307	69
40 2nd Ward, 5th Precinct.....	582	300	254	218	112	60	20	305	266	3	263	249	49
41 3rd Ward, 1st Precinct.....	509	407	72	76	100	95	33	427	74	3	367	59	37
42 3rd Ward, 2nd Precinct.....	559	410	102	96	124	86	28	433	114	369	95	58
43 3rd Ward, 3rd Precinct.....	410	271	114	105	79	64	16	274	130	2	236	125	32
44 3rd Ward, 4th Precinct.....	404	326	52	48	102	61	29	349	48	1	305	45	23
Totals.....	13893	6894	5703	4344	2517	1228	465	7373	6185	78	5538	5442	1641

ELECTION RETURNS FOR STATE OFFICERS, 1936

MOWER COUNTY

SECRETARY OF STATE				STATE TREASURER		ATTORNEY GENERAL		RAILROAD AND WAREHOUSE COMMISSIONER			ASSOCIATE JUSTICES SUPREME COURT						
Paul C. Hartig Farmer-Labor	Mike Holm Republican	Carl Hennemann, Democrat	Vincent R. Dunne, Socialist Nominated by Petition	C. A. Halverson Farmer-Labor	Julius A. Schmahl Republican	Ray M. Lang Democrat	Harry H. Peterson Farmer-Labor	Oscar F. Youngdahl Republican	Thomas Gallagher Democrat	Hjalmer Petersen Farmer-Labor	Frank W. Matson Republican	Arthur N. Coe Democrat	Andrew Holt, Nominated Without Party Designation	Edward J. Lee, Nominated Without Party Designation	Royal A. Stone, Nominated Without Party Designation	William H. Vanderburgh Nominated Without Party Designation	
60	125	44	2	66	91	66	72	67	85	87	56	61	96	40	77	58	1
232	206	45	5	254	171	59	272	151	55	296	135	42	182	155	189	143	2
51	52	15		57	32	28	64	29	21	64	28	24	45	41	28	27	3
46	92	17		59	67	20	67	53	22	83	36	21	63	44	48	25	4
47	139	20	1	58	117	27	68	103	22	75	98	19	82	47	71	43	5
36	99	21		47	81	23	58	62	23	65	50	23	55	41	55	25	6
43	138	24		50	114	32	56	104	30	63	96	25	87	43	91	33	7
251	249	42	8	300	198	50	330	188	51	347	148	50	200	141	205	152	8
77	124	25	1	92	99	32	101	88	32	105	79	28	92	56	83	40	9
58	97	25		74	82	23	75	78	25	75	77	21	70	58	70	44	10
82	124	29		92	106	30	107	88	22	111	84	22	93	57	75	47	11
39	161	25		50	140	28	55	128	28	74	115	26	101	49	78	46	12
100	118	20		111	100	21	117	75	32	127	68	28	95	49	83	48	13
67	76	15		75	54	22	85	44	19	92	32	20	53	45	45	33	14
69	213	28	1	77	184	36	102	152	34	113	147	25	121	70	112	73	15
84	144	21		86	127	29	107	100	26	114	92	24	91	50	92	62	16
62	123	6		78	95	8	80	94	6	84	82	6	59	43	63	29	17
87	141	19	1	107	119	19	119	99	16	132	92	16	82	56	98	54	18
123	101	31		139	78	32	152	61	29	157	53	26	90	56	72	62	19
77	132	33	3	81	113	46	99	89	40	109	93	37	98	51	69	55	20
50	165	57		67	126	77	73	110	90	100	96	72	125	63	109	60	21
36	91	14		45	83	12	51	70	15	57	66	11	50	34	58	31	22
19	82	12	1	23	76	12	26	72	11	30	65	11	39	26	54	23	23
8	38	2	1	9	30	7	10	26	9	14	22	10	18	11	23	16	24
37	230	41		53	190	55	59	182	51	71	163	42	131	57	142	47	25
40	246	26		57	217	35	79	198	25	81	183	27	106	68	142	77	26
86	130	16	1	102	115	16	114	102	14	125	85	15	105	57	103	47	27
21	68	17	2	26	56	23	27	48	30	33	41	22	34	19	44	17	28
14	32	4		15	28	8	18	27	3	18	27	4	14	18	10	9	29
13	39	6		17	27	12	23	22	10	21	20	12	20	15	21	15	30
44	45	9		49	35	7	52	34	6	49	31	8	35	18	41	26	31
145	274	61		165	238	69	183	221	67	212	204	57	223	95	235	135	32
66	288	33	3	68	270	49	101	251	36	98	235	47	234	65	244	70	33
239	320	55	2	246	271	88	278	239	94	297	211	82	283	174	289	170	34
204	357	63	8	226	322	77	181	368	75	267	284	64	306	165	318	170	35
211	149	24	1	227	153	43	240	105	36	259	83	28	152	123	146	104	36
88	312	23		89	303	27	91	307	23	121	264	28	224	84	255	96	37
116	387	53	4	128	335	83	155	322	68	170	298	73	291	119	324	126	38
226	366	52	7	250	328	62	283	298	61	309	270	59	306	177	296	165	39
234	294	26	6	259	266	35	280	247	32	285	234	35	280	158	269	146	40
337	100	36	4	360	78	36	381	63	39	373	56	46	163	177	158	172	41
345	143	33	5	362	115	47	386	103	50	384	90	49	215	122	201	151	42
222	149	21		239	128	24	245	120	25	260	115	16	161	110	163	111	43
269	89	21	2	298	54	20	305	42	31	314	44	17	147	132	124	110	44
4761	7048	1210	69	5333	5912	1555	5827	5410	1519	6221	4848	1379	5517	3279	5473	3193	

ELECTION RETURNS FOR STATE OFFICERS, 1936

MURRAY COUNTY

NAMES OF TOWNSHIPS, VILLAGES OR WARDS (In Alphabetical Order)	Total Number of Ballots Cast and Counted	U. S. SENATOR IN CONGRESS		U. S. SENATOR IN CONGRESS (For term beginning Nov. 3, 1936, ending Jan. 3, 1937.)				GOVERNOR			LIEUTENANT GOVERNOR		
		Ernest Lundeen, F.-Labor (For term begin. Jan. 3, 1937, and ending Jan. 3, 1943)	Theodore Christianson, Rep. (For term begin. Jan. 3, 1937, and ending Jan. 3, 1943)	Guy V. Howard, Republican	N. J. Holmberg, Independent Nominated by Petition	Andrew Olaf Devold, Independent-Progressive Nominated by Petition	John G. Alexander, Independent Nominated by Petition	Elmer A. Benson Farmer-Labor	Martin A. Nelson Republican	Earl Stewart, Industrial Nominated by Petition	Gottfrid Lindsten Farmer-Labor	Arthur E. Nelson Republican	A. C. Knudsen Democrat
1 Belfast.....	228	99	95	55	61	7	5	123	79	4	64	69	57
2 Bondin.....	214	136	46	27	61	22	12	146	46	7	87	26	72
3 Cameron.....	159	100	44	36	25	32	5	118	38	1	86	38	14
4 Chanarambie.....	182	98	66	39	40	19	7	118	55	2	86	54	24
5 Chandler.....	127	68	42	33	22	13	2	75	41	1	49	38	16
6 Des Moines River.....	201	142	43	26	45	33	8	160	34	2	125	29	34
7 Dovray.....	272	112	129	69	70	15	3	147	105	1	87	95	35
8 Ellsborough.....	201	140	48	34	50	30	4	152	47	133	46	12
9 Fenton.....	149	75	54	40	27	11	2	92	47	1	59	44	21
10 Fulda.....	478	205	222	154	88	23	28	213	232	2	117	193	116
11 Holly.....	213	92	96	50	41	8	6	118	81	1	80	76	35
12 Iona.....	362	171	102	49	82	19	19	238	75	3	124	56	112
13 Lake Sarah.....	184	110	66	42	52	16	3	111	70	1	97	64	16
14 Lake Wilson.....	182	73	87	46	26	16	2	105	65	2	61	61	37
15 Leeds.....	248	125	96	55	45	28	4	141	96	107	90	27
16 Lime Lake.....	350	165	127	89	60	24	9	187	140	2	113	120	63
17 Lowville.....	169	92	58	52	43	16	5	101	59	76	56	23
18 Mason.....	226	126	74	50	33	33	8	140	72	4	88	68	41
19 Moulton.....	158	51	72	41	23	9	2	70	70	42	63	22
20 Murray.....	437	282	116	73	73	39	33	306	99	9	184	76	111
21 Shetek.....	212	91	92	45	39	10	12	120	82	67	68	40
22 Skandia.....	193	134	52	43	56	28	5	133	59	106	60	19
23 Slayton—East.....	524	197	275	172	103	38	17	228	272	3	145	231	99
24 Slayton—West.....	395	163	180	118	82	24	11	202	178	2	117	152	72
Totals.....	6064	3027	2282	1438	1247	513	212	3544	2142	48	2300	1873	1118

NICOLLET COUNTY

1 Belgrade.....	344	185	116	87	71	33	14	172	152	4	124	129	49
2 Bernadotte.....	288	213	68	47	61	80	3	207	81	190	72	14
3 Brighton.....	115	67	37	27	19	14	2	77	36	62	37	8
4 Courtland.....	288	235	30	29	55	53	11	237	50	202	51	11
5 Courtland Village.....	146	88	28	17	33	8	5	89	45	1	45	37	33
6 Granby.....	133	67	56	43	28	12	5	62	64	1	53	53	20
7 Lake Prairie.....	410	199	183	117	103	33	13	210	185	2	136	170	73
8 Lafayette.....	355	225	84	52	88	59	19	271	66	1	199	63	61
9 Lafayette Village.....	213	120	81	59	49	35	6	124	88	95	90	17
10 New Sweden.....	315	165	137	76	82	40	9	171	139	140	137	19
11 Nicollet.....	304	168	103	90	55	28	4	172	120	126	107	32
12 Nicollet Village.....	243	83	132	79	43	13	6	90	140	3	45	124	51
13 North Mankato—1st Ward.....	729	345	313	247	132	57	37	336	362	9	213	312	148
14 North Mankato—2nd Ward.....	806	398	348	290	165	67	36	402	374	4	216	344	149
15 Oshawa.....	235	150	68	35	75	28	9	147	80	2	116	59	38
16 Ridgely.....	106	67	20	10	17	20	4	76	23	1	54	20	12
17 St. Peter—1st Ward.....	860	412	375	259	182	62	30	387	447	5	253	413	126
18 St. Peter—2nd Ward.....	902	443	398	297	191	68	33	412	463	6	301	438	93
19 Traverse.....	211	145	49	35	54	31	6	126	69	4	105	57	32
20 West Newton.....	257	206	28	20	65	33	18	213	35	1	159	33	42
Totals.....	7260	3981	2654	1916	1568	774	276	3981	3019	44	2878	2746	1028

ELECTION RETURNS FOR STATE OFFICERS, 1936

MURRAY COUNTY

SECRETARY OF STATE				STATE TREASURER			ATTORNEY GENERAL			RAILROAD AND WAREHOUSE COMMISSIONER			ASSOCIATE JUSTICES SUPREME COURT			
Paul C. Hartig Farmer-Labor	Mike Holm Republican	Carl Hennemann, Democrat	Vincent R. Dunne, Socialist Nominated by Petition	C. A. Halverson Farmer-Labor	Julius A. Schmahl Republican	Ray M. Lang Democrat	Harry H. Peterson Farmer-Labor	Oscar F. Youngdahl Republican	Thomas Gallagher Democrat	Hjalmer Petersen Farmer-Labor	Frank W. Matson Republican	Arthur N. Cosgrove Democrat	Andrew Holt, Nominated Without Party Designation	Edward J. Lee, Nominated Without Party Designation	Royal A. Stone, Nominated Without Party Designation	William H. Vanderburgh Nominated Without Party Designation
45	111	42	63	80	48	76	63	49	81	52	55	80	46	55	45
74	71	45	78	45	65	96	27	65	95	24	59	90	57	70	44
78	60	14	83	40	18	96	33	13	96	32	14	57	32	44	52
67	82	22	77	63	25	94	49	21	93	50	20	50	37	48	65
43	60	8	52	46	11	61	36	7	60	29	11	42	20	24	36
114	60	13	1	132	40	18	130	31	18	130	35	15	70	56	69	45
65	161	13	1	81	124	27	109	100	20	123	83	19	102	58	90	45
121	68	7	133	54	9	141	47	8	149	42	4	81	54	62	57
50	73	16	58	51	18	64	43	21	64	43	18	45	25	22	61
96	248	89	1	108	215	108	122	172	136	139	171	113	170	95	177	138
53	128	19	1	74	84	32	77	70	39	84	65	33	78	45	79	39
73	159	83	84	90	119	115	53	117	121	49	106	102	84	80	60
77	95	8	93	71	16	113	53	13	120	45	10	92	47	74	38
39	106	19	50	84	25	61	70	29	73	64	22	56	44	42	46
93	117	25	110	101	14	123	85	11	132	79	12	79	47	66	52
86	171	47	106	135	55	111	113	64	128	106	54	96	80	106	70
57	88	14	69	67	23	87	52	19	88	52	18	74	34	61	39
76	99	33	86	72	42	90	63	48	100	58	34	62	47	62	40
33	86	20	36	66	29	46	57	24	46	54	22	26	22	23	63
126	167	91	172	106	99	183	71	122	197	59	113	155	91	124	87
52	117	23	55	98	28	75	61	41	80	63	35	78	40	66	38
79	98	9	102	75	9	116	58	6	124	51	7	79	47	67	48
124	298	70	3	141	266	80	158	238	88	168	220	86	216	112	190	93
96	217	48	1	116	180	52	130	165	52	140	147	52	150	82	122	77
1817	2940	778	8	2159	2253	970	2474	1810	1031	2631	1673	932	2130	1302	1823	1388

NICOLLET COUNTY

98	176	45	101	147	61	128	121	66	144	102	57	123	90	133	70
180	98	4	1	192	82	8	205	73	6	211	71	1	112	76	101	83
56	49	3	64	40	7	66	33	7	65	30	10	29	19	36	30
198	64	9	1	207	50	12	216	33	16	222	33	6	92	62	77	60
37	60	25	1	39	51	28	57	33	25	54	31	26	37	18	45	33
41	71	11	2	44	63	19	52	57	20	55	54	17	44	22	54	30
104	241	42	3	124	197	61	162	164	56	184	137	54	159	83	188	81
179	113	40	3	185	81	64	216	45	63	224	49	47	150	63	135	95
80	111	12	86	103	13	107	86	13	111	78	17	98	37	75	55
124	165	7	140	143	13	158	127	13	163	125	13	128	68	140	63
110	139	23	1	122	127	24	139	102	26	140	93	24	98	62	118	69
37	154	31	38	130	47	50	107	52	58	95	49	80	38	93	60
171	418	102	1	187	349	145	224	299	162	252	272	142	328	197	310	143
219	448	103	2	213	400	153	270	335	153	297	311	143	375	220	360	184
97	94	31	1	112	74	35	120	59	38	130	47	37	87	49	102	49
46	35	9	1	48	28	9	57	22	9	60	14	7	43	22	26	16
182	533	95	3	201	476	123	284	374	146	297	330	148	389	162	471	153
237	564	58	1	264	504	82	314	440	110	364	370	97	418	176	468	184
84	97	18	98	72	24	109	60	27	120	50	20	81	74	77	47
124	81	33	124	59	54	156	24	47	147	31	48	88	46	74	79
2404	3711	701	21	2589	3182	982	3090	2594	1055	3298	2323	963	2959	1584	3083	1584

ELECTION RETURNS FOR STATE OFFICERS, 1936

NOBLES COUNTY

NAMES OF TOWNSHIPS, VILLAGES OR WARDS (In Alphabetical Order)	Total Number of Ballots Cast and Counted	U. S. SENATOR IN CONGRESS		U. S. SENATOR IN CONGRESS (For term beginning Nov. 3, 1936, ending Jan. 3, 1937.)				GOVERNOR			LIEUTENANT GOVERNOR		
		Ernest Lundeen, F.-Labor (For term begin. Jan. 3, 1937, and ending Jan. 3, 1943)	Theodore Christianson, Rep. (For term begin. Jan. 3, 1937, and ending Jan. 3, 1943)	Guy V. Howard, Republican	N. J. Holmberg, Independent Nominated by Petition	Andrew Olaf Devold, Independent-Progressive Nominated by Petition	John G. Alexander, Independent Nominated by Petition	Elmer A. Benson Farmer-Labor	Martin A. Nelson Republican	Earl Stewart, Industrial Nominated by Petition	Gottfrid Lindsten Farmer-Labor	Arthur E. Nelson Republican	A. C. Knudson Democrat
1 Adrian Village.....	502	221	212	165	74	30	23	231	232	5	132	195	111
2 Bigelow Township.....	220	119	80	56	63	7	9	127	78	1	83	78	32
2 Bigelow Village.....	113	43	61	46	19	6	1	51	58	26	61	20
4 Bloom Township.....	179	112	38	24	55	11	12	133	37	4	77	23	63
5 Brewster Village.....	206	79	101	73	43	6	5	77	113	4	31	97	53
6 Dewald Township.....	197	79	87	63	39	5	8	108	76	1	67	78	36
7 Dundee Village.....	104	36	54	36	13	3	1	44	54	29	44	15
8 Elk Township.....	203	119	56	46	46	9	10	145	51	1	100	63	28
9 Ellsworth Village.....	277	106	113	71	45	11	10	155	90	4	93	95	48
10 Graham Lakes Township.....	203	118	68	39	65	12	10	130	67	1	71	65	48
11 Grand Prairie Township.....	191	82	61	42	24	7	11	114	57	4	59	44	51
12 Hersey Township.....	189	105	50	42	44	9	13	123	40	6	74	42	46
13 Indian Lake Township.....	224	125	81	62	50	19	7	134	81	94	86	22
14 Kinbrae Village.....	63	17	22	18	3	2	2	26	26	8	22	9
15 Larkin Township.....	185	115	34	19	29	20	8	124	33	2	84	29	35
16 Leota Township.....	210	109	78	60	45	16	5	117	83	74	83	32
17 Lismore Township.....	193	132	42	36	36	19	14	148	38	1	98	40	32
18 Lismore Village.....	150	107	20	16	28	21	9	122	17	89	17	20
19 Little Rock Township.....	152	80	45	38	26	11	5	95	41	2	65	35	26
20 Lorain Township.....	213	115	64	55	49	8	5	134	64	2	89	62	32
21 Olney Township.....	165	101	52	49	37	17	10	103	54	1	66	45	42
22 Ransom Township.....	157	86	47	40	32	12	8	113	29	68	33	30
23 Round Lake Village.....	200	98	68	53	37	14	5	111	73	1	67	63	34
24 Rushmore Village.....	176	63	80	60	28	5	2	78	88	42	84	17
25 Seward Township.....	218	132	60	41	54	11	7	153	50	2	107	46	34
26 Summit Lake Township.....	276	130	99	90	52	10	9	141	118	3	104	95	34
27 Westside Township.....	149	83	48	38	34	4	6	101	42	53	38	42
28 Wilmont Township.....	231	180	30	21	49	30	9	199	21	2	160	18	27
29 Wilmont Village.....	161	67	61	41	28	7	5	88	59	3	43	50	42
30 Worthington Township.....	341	141	152	112	68	14	9	192	131	2	129	133	41
Worthington City—													
31 1st Ward, 1st Precinct.....	555	212	276	206	88	26	14	249	274	4	143	256	85
32 1st Ward, 2nd Precinct.....	467	206	175	134	75	27	12	268	160	7	155	164	74
33 2nd Ward, 1st Precinct.....	638	251	314	236	118	27	15	310	298	195	285	90
34 2nd Ward, 2nd Precinct.....	610	243	328	254	101	29	14	267	331	171	309	75
Totals.....	8318	4012	3157	2382	1597	465	294	4711	3064	63	2936	2878	1426

NORMAN COUNTY

1 Ada—1st Ward.....	397	194	131	104	43	43	10	214	151	6	130	136	65
2 2nd Ward.....	386	148	200	139	63	29	8	182	191	2	128	185	40
3 Anthony.....	123	76	36	22	29	13	6	81	38	1	60	31	24
4 Bear Park.....	254	165	71	41	56	53	5	180	60	1	144	60	20
5 Flom.....	232	171	36	26	60	27	5	188	30	152	22	20
6 Foesum.....	173	105	51	27	28	21	9	118	49	97	46	12
7 Gary.....	144	46	87	48	27	10	2	62	77	35	71	22
8 Good Hope.....	65	45	13	8	11	6	3	54	7	35	8	8
9 Green Meadow.....	107	70	24	14	23	18	6	83	24	1	62	18	17
10 Halstad.....	225	150	57	39	34	61	5	158	61	2	132	52	20
11 Halstad Village.....	261	155	82	57	38	70	7	167	82	2	127	77	32
12 Hegne.....	117	71	23	14	23	12	6	86	24	64	14	24
13 Hendrum.....	211	133	66	36	48	38	5	143	65	1	110	62	27
14 Hendrum Village.....	154	52	68	48	30	4	4	77	62	3	36	53	42
15 Home Lake.....	152	95	36	29	36	9	8	112	28	2	84	26	20
16 Lake Ida.....	127	80	27	20	16	12	5	97	22	66	22	16
17 Lee.....	205	135	45	26	46	23	6	148	52	112	41	25
18 Lockhart.....	104	63	27	22	17	11	5	65	32	49	28	15

GENERAL ELECTION RETURNS

307

ELECTION RETURNS FOR STATE OFFICERS, 1936
NOBLES COUNTY

SECRETARY OF STATE				STATE TREASURER			ATTORNEY GENERAL			RAILROAD AND WAREHOUSE COMMISSIONER			ASSOCIATE JUSTICES SUPREME COURT			
Paul C. Hartig Farmer-Labor	Mike Holm Republican	Carl Hennemann, Democrat	Vincent R. Dunne, Socialist Nominated by Petition	C. A. Halverson Farmer-Labor	Julius A. Schmahl Republican	Ray M. Lang Democrat	Harry H. Peterson Farmer-Labor	Oscar F. Youngdahl Republican	Thomas Gallagher Democrat	Hjalmer Petersen Farmer-Labor	Frank W. Matson Republican	Arthur N. Cosgrove Democrat	Andrew Holt, Nominated Without Party Designation	Edward J. Lee, Nominated Without Party Designation	Royal A. Stone, Nominated Without Party Designation	William H. Vanderburgh Nominated Without Party Designation
102	238	110		132	201	112	131	173	136	141	169	123	158	122	156	127
65	110	21		95	79	26	96	75	23	105	63	25	87	48	74	46
17	70	15		26	65	15	25	59	18	26	50	23	27	21	37	28
67	64	44		85	29	55	92	17	53	91	17	52	60	38	47	51
20	136	37		38	105	43	39	90	59	48	81	54	66	67	68	53
54	103	36		76	79	32	65	75	36	79	66	38	65	48	55	62
18	69	8		27	52	8	28	42	17	31	35	14	21	19	27	22
80	94	22		105	60	28	101	52	27	111	41	25	63	50	56	54
53	150	41		74	105	57	78	84	66	73	76	70	70	69	66	61
56	93	47	1	76	70	49	83	55	51	82	47	54	70	53	60	64
36	84	41	1	50	50	49	46	38	60	51	37	52	40	35	48	42
50	82	31		88	41	37	79	33	47	80	33	48	44	53	59	39
81	100	23	1	101	88	20	99	85	17	101	73	23	68	65	67	69
8	35	8		10	28	7	12	23	8	8	21	10	5	10	23	10
76	45	31		98	26	34	93	20	30	83	17	27	38	22	33	43
74	102	21	1	84	83	21	87	76	24	88	68	23	43	37	31	94
77	66	28		94	44	35	98	33	41	100	28	36	52	42	48	53
78	31	19	1	85	24	20	90	10	27	91	12	24	30	27	42	63
58	49	25		73	33	24	66	35	25	67	29	27	40	36	36	44
83	82	27		96	59	35	94	61	34	99	51	32	54	58	58	46
59	70	31		68	51	39	69	40	47	68	45	44	52	47	51	59
51	57	24		69	37	25	69	32	25	65	32	29	40	30	38	41
59	89	24		66	67	32	69	62	24	74	53	27	50	35	66	48
35	104	17		52	84	14	47	80	18	51	75	18	60	27	47	40
85	85	22		101	63	32	106	47	32	109	46	25	63	42	51	64
94	120	34	1	109	104	33	110	90	38	106	91	41	76	50	71	68
43	63	33	2	62	37	40	60	30	45	62	31	41	35	39	33	39
154	45	18		164	20	29	173	18	22	158	19	26	47	39	60	96
31	68	39		41	61	39	41	52	44	45	44	38	37	28	43	50
105	173	36	1	124	143	38	130	135	38	136	114	43	99	92	91	84
114	325	59	1	163	263	72	161	254	75	174	234	78	163	125	193	120
140	219	54	2	167	169	65	168	161	70	184	151	50	121	109	119	94
146	465	67		194	299	77	198	286	79	216	254	73	215	142	190	149
121	397	58		168	328	78	169	324	78	199	288	71	225	169	230	136
2390	4083	1151	12	3061	3047	1320	3072	2745	1434	3202	2491	1390	2384	1894	2374	2159

NORMAN COUNTY

127	156	57		136	136	70	155	123	66	164	105	66	142	101	102	83
111	230	26	2	121	205	36	146	179	31	160	175	23	161	83	137	101
55	46	10	1	62	29	18	68	27	15	70	25	12	48	45	33	25
134	93	15		156	66	17	164	59	12	174	53	9	97	88	73	55
135	66	15		155	43	12	156	34	12	165	27	11	57	72	56	34
84	68	8		94	52	12	101	43	9	110	38	7	53	63	42	39
30	91	10		33	80	15	41	65	22	42	65	15	46	50	41	29
28	20	5		38	7	6	38	4	8	44	4	4	14	21	11	16
52	35	16		54	22	21	66	13	17	69	11	15	40	30	31	25
126	70	13		138	58	11	139	48	17	147	45	7	67	70	56	41
119	90	29	4	131	76	34	129	73	34	144	68	24	95	59	58	62
52	37	17		55	25	20	64	13	21	67	12	19	39	40	31	26
98	89	18		119	64	15	126	52	20	132	46	14	86	72	63	46
25	93	20		32	69	32	47	45	36	57	47	30	41	43	42	28
69	54	17		78	36	19	90	22	15	97	22	15	46	45	45	40
61	40	14		71	29	15	76	24	12	80	22	10	33	29	24	29
104	69	15		112	43	26	122	26	21	139	27	19	67	73	40	40
42	44	9		47	32	14	50	22	13	57	21	13	29	25	21	24

GENERAL ELECTION RETURNS
ELECTION RETURNS FOR STATE OFFICERS, 1936
NORMAN COUNTY—Continued

NAMES OF TOWNSHIPS, VILLAGES OR WARDS (In Alphabetical Order)	Total Number of Ballots Cast and Counted	U. S. SENATOR IN CONGRESS		U. S. SENATOR IN CONGRESS (For term beginning Nov. 3, 1936, ending Jan. 3, 1937.)					GOVERNOR		LIEUTENANT GOVERNOR		
		Ernest Lundeen, F.-Labor (For term begin. Jan. 3, 1937, and ending Jan. 3, 1943)	Theodore Christianson, R.-P. (For term begin. Jan. 3, 1937, and ending Jan. 3, 1943)	Guy V. Howard, Republican	N. J. Holmberg, Independent Nominated by Petition	Andrew Olaf Devold, Independent-Progressive Nominated by Petition	John G. Alexander, Independent Nominated by Petition	Elmer A. Benson Farmer-Labor	Martin A. Nelson Republican	Earl Stewart, Industrial Nominated by Petition	Gottfrid Lindsten Farmer-Labor	Arthur E. Nelson Republican	A. C. Knudsen Democrat
19 Mary.....	141	95	36	24	35	26	7	97	34	80	27	23
20 McDonaldsville.....	160	78	59	44	20	15	11	78	72	2	55	55	34
21 Perley.....	110	56	47	26	18	12	4	60	49	45	40	13
22 Pleasant View.....	133	64	62	44	30	8	5	74	57	1	57	53	17
23 Rockwell.....	64	30	28	17	12	5	5	35	29	26	29	5
24 Shelly.....	251	116	103	62	52	13	10	122	110	1	87	96	31
25 Shelly Village.....	151	54	81	51	29	9	3	61	84	1	39	80	12
26 Spring Creek.....	91	56	23	21	12	13	2	61	22	2	52	19	6
27 Strand.....	114	52	49	29	24	14	4	60	50	43	40	23
28 Sundal.....	149	110	28	24	37	17	5	117	30	1	94	29	16
29 Twin Valley.....	344	159	130	95	52	34	10	183	143	2	121	128	50
30 Waukon.....	144	88	42	35	28	9	7	96	42	75	41	16
31 Wild Rice.....	271	171	57	38	40	27	9	201	52	2	147	55	24
32 Winchester.....	201	138	50	35	47	43	2	149	49	118	46	23
Totals.....	5761	3221	1875	1265	1084	705	189	3609	1878	33	2662	1690	742

OLMSTED COUNTY

1 Byron.....	141	49	73	51	17	7	3	62	72	1	26	74	22
2 Cascade.....	322	173	109	91	66	16	17	173	109	4	115	53	116
3 Dover.....	213	83	102	67	37	11	10	98	102	2	57	95	32
4 Dover Village.....	166	27	130	95	21	4	3	32	125	16	128	7
5 Elmira.....	394	151	185	118	63	15	13	180	185	89	176	73
6 Eyota.....	218	111	79	59	41	8	6	116	84	5	66	82	47
7 Eyota Village.....	220	66	124	91	27	7	8	84	125	1	34	116	38
8 Farmington.....	262	125	89	61	41	7	11	148	89	3	79	82	47
9 Haverhill.....	263	153	77	58	41	18	14	184	68	1	94	73	64
10 High Forest.....	401	213	144	105	81	27	19	229	160	4	152	134	67
11 Kalmar.....	307	155	104	68	58	18	14	179	106	1	97	98	63
12 Marion.....	357	188	120	88	55	25	8	230	108	1	148	116	50
13 New Haven.....	356	204	91	65	60	17	16	227	102	134	98	59
14 Orion.....	216	87	102	83	29	7	10	100	103	3	53	100	47
15 Oronoco.....	386	187	122	101	44	24	14	216	132	4	118	123	59
16 Pleasant Grove.....	373	175	134	95	59	21	9	213	136	4	140	128	39
17 Quincy.....	135	43	71	49	23	5	5	51	73	3	22	68	28
18 Rochester.....	452	243	153	111	79	20	33	285	137	2	188	135	73
19 Rock Dell.....	232	124	89	61	43	31	4	133	90	3	93	90	25
20 Salem.....	352	183	129	103	60	21	14	220	112	4	148	120	45
21 Stewartville.....	522	205	246	172	87	20	18	241	241	4	145	223	79
22 Viola.....	258	107	108	83	40	13	6	128	109	2	65	97	43
23 Rochester—1st Pct., 1st Ward..	607	333	236	198	122	37	22	336	252	2	257	238	79
24 2nd Pct., 1st Ward.....	585	336	150	141	110	43	29	353	202	3	232	190	101
25 3rd Pct., 1st Ward.....	559	305	176	149	75	46	19	328	202	2	238	171	85
26 4th Pct., 1st Ward.....	514	207	263	216	71	43	19	225	271	3	137	260	79
27 5th Pct., 1st Ward.....	722	159	531	402	90	22	22	178	523	2	105	502	78
28 1st Pct., 2nd Ward.....	564	297	230	197	96	37	21	300	248	1	212	236	69
29 2nd Pct., 2nd Ward.....	695	380	259	220	120	51	27	403	268	2	272	270	109
30 3rd Pct., 2nd Ward.....	691	252	368	302	113	31	20	283	378	3	81	350	104
31 4th Pct., 2nd Ward.....	740	264	420	349	89	33	34	269	438	2	140	411	135
32 5th Pct., 2nd Ward.....	527	221	295	123	83	37	31	115	424	1	120	279	118
33 1st Pct., 3rd Ward.....	324	175	113	108	62	20	12	179	131	3	113	127	62
34 2nd Pct., 3rd Ward.....	530	265	173	138	91	26	25	310	179	9	206	156	103
35 3rd Pct., 3rd Ward.....	547	252	247	193	78	32	30	267	249	4	47	241	99
36 4th Pct., 3rd Ward.....	458	296	103	82	63	49	20	328	99	4	218	104	83
37 5th Pct., 3rd Ward.....	362	202	106	98	65	28	18	223	118	2	128	120	65
38 6th Pct., 3rd Ward.....	326	195	93	78	48	24	9	227	84	2	140	88	64
Totals.....	15297	7211	6344	4609	2448	901	613	7853	6634	97	4725	6152	2561

GENERAL ELECTION RETURNS

309

ELECTION RETURNS FOR STATE OFFICERS, 1936

NORMAN COUNTY—Continued

SECRETARY OF STATE				STATE TREASURER			ATTORNEY GENERAL			RAILROAD AND WAREHOUSE COMMISSIONER			ASSOCIATE JUSTICES SUPREME COURT			
Paul C. Hartig Farmer-Labor	Mike Holm Republican	Carl Hennemann, Democrat	Vincent R. Dunne, Socialist Nominated by Petition	C. A. Halverson Farmer-Labor	Julius A. Schmahl Republican	Ray M. Lang Democrat	Harry H. Peterson Farmer-Labor	Oscar F. Youngdahl Republican	Thomas Gallagher Democrat	Hjalmer Petersen Farmer-Labor	Frank W. Matson Republican	Arthur N. Cogrove Democrat	Andrew Holt, Nominated Without Party Designation	Edward J. Lee, Nominated Without Party Designation	Royal A. Stone, Nominated Without Party Designation	William H. Vanderburgh Nominated Without Party Designation
71	39	22	77	32	26	86	21	27	94	18	24	56	52	42	40
54	70	29	59	63	30	63	51	36	74	45	29	63	51	38	38
38	55	11	2	43	39	19	46	39	17	58	36	11	43	36	29	26
48	64	17	55	53	20	57	49	22	62	45	19	54	35	40	28
20	37	2	2	23	32	5	25	28	5	30	23	5	25	26	11	9
78	134	20	92	99	30	99	86	24	113	74	21	88	92	58	37
32	99	8	42	80	11	46	73	16	56	67	10	62	54	36	27
45	30	7	50	23	5	55	18	5	57	15	6	26	21	21	20
36	58	17	41	41	24	43	39	20	55	34	14	39	47	34	23
79	54	9	1	86	39	18	98	22	14	107	21	10	55	48	45	28
108	178	27	1	121	151	38	142	118	38	166	111	25	125	105	88	79
74	53	7	79	45	14	78	40	16	87	41	6	50	54	34	28
135	81	14	3	149	68	21	153	46	25	170	42	16	79	87	57	50
108	69	17	2	121	48	21	127	43	20	125	40	21	63	68	48	46
2378	2412	521	18	2670	1883	675	2896	1545	666	3172	1425	530	1989	1785	1487	1222

OLMSTED COUNTY

17	100	14	25	78	23	36	72	16	36	67	14	40	34	47	31
84	163	47	1	105	120	58	128	100	52	129	98	58	113	81	106	78
43	131	26	1	45	105	34	62	89	30	72	81	24	73	37	72	58
9	139	4	10	135	12	22	129	5	24	115	6	83	20	86	26
63	219	57	75	192	67	85	166	81	98	161	64	115	86	127	85
43	135	32	60	103	39	73	76	45	79	74	40	72	47	67	51
24	144	33	25	126	37	32	119	37	44	106	35	51	36	76	48
68	117	44	75	99	47	96	69	45	90	63	48	76	55	53	65
67	121	53	90	86	72	104	73	63	108	68	47	86	50	92	59
118	183	61	134	147	66	144	125	81	152	119	68	113	88	131	89
59	166	53	1	89	119	58	118	91	49	128	80	44	97	70	90	62
113	170	39	145	128	44	154	106	57	157	100	53	92	101	99	80
107	150	57	133	104	58	154	73	65	149	79	54	95	81	99	65
29	137	42	2	31	115	55	38	102	64	48	97	52	86	52	81	56
99	194	34	1	110	154	45	143	117	43	140	112	46	94	73	105	71
120	178	31	1	126	143	41	153	122	30	149	120	30	108	73	100	83
12	94	12	17	74	22	20	70	25	17	67	22	32	23	37	32
131	225	62	165	161	77	186	139	75	189	133	76	131	106	155	90
89	110	15	2	106	90	16	112	82	18	123	78	10	69	84	62	61
116	182	26	2	148	121	46	178	105	37	174	98	34	118	103	84	76
98	310	55	2	123	261	72	148	220	82	151	212	78	166	92	194	112
41	143	41	53	124	43	78	95	44	74	98	43	71	39	82	65
189	339	53	227	269	75	272	252	80	270	214	76	208	150	215	160
187	296	58	2	217	229	92	253	195	94	262	182	90	149	135	191	163
181	265	61	2	224	188	90	231	178	90	252	152	95	146	128	167	145
102	319	56	5	118	269	84	144	251	85	173	232	72	211	120	229	133
81	551	65	1	89	522	84	108	497	84	127	464	84	309	100	372	184
181	314	44	184	273	65	236	223	64	238	218	60	182	127	199	156
200	382	78	2	222	320	110	279	261	111	289	242	116	248	147	281	172
119	456	77	141	387	119	177	330	140	184	339	116	256	156	305	173
101	489	116	118	425	153	143	385	165	169	362	147	265	170	325	215
83	335	113	1	94	300	126	111	253	167	131	252	132	209	134	222	154
104	169	40	1	106	142	53	133	119	54	137	114	51	98	82	119	88
149	256	75	176	187	105	205	158	102	244	128	91	161	118	159	117
125	300	88	132	252	123	157	226	126	177	206	118	194	135	197	143
184	173	65	1	196	124	86	224	105	79	227	91	77	124	101	115	115
82	200	43	110	139	71	139	113	64	141	111	60	103	63	129	99
102	149	46	117	107	64	145	84	55	153	73	62	87	56	98	87
3720	8504	1916	28	4301	6918	2532	5221	5970	2604	5505	5604	2393	4931	3353	5368	3747

ELECTION RETURNS FOR STATE OFFICERS, 1936

OTTER TAIL COUNTY

NAMES OF TOWNSHIPS, VILLAGES OR WARDS (In Alphabetical Order)	Total Number of Ballots Cast and Counted	U. S. SENATOR IN CONGRESS		U. S. SENATOR IN CONGRESS (For term beginning Nov. 3, 1936, ending Jan. 3, 1937.)					GOVERNOR			LIEUTENANT GOVERNOR		
		Ernest Lundeen, F-Labor (For term begin. Jan. 3, 1937, and ending Jan. 3, 1943)	Theodore Christensen, Rep. (For term begin. Jan. 3, 1937, and ending Jan. 3, 1943)	Guy V. Howard, Republican	N. J. Holmberg, Independent Nominated by Petition	Andrew Olaf Devold, Independent-Progressive Nominated by Petition	John G. Alexander, Independent Nominated by Petition	Elmer A. Benson Farmer-Labor	Martin A. Nelson Republican	Earl Stewart, Industrial Nominated by Petition	Gottfrid Lindsten Farmer-Labor	Arthur E. Nelson Republican	A. C. Knudsen Democrat	
1 Aastad.....	169	75	93	63	43	32	3	74	95	59	95	12	
2 Amor.....	168	62	92	60	46	7	7	68	95	1	46	84	24	
3 Aurdal.....	215	109	95	69	23	36	6	110	100	1	97	95	12	
4 Battle Lake Village.....	302	52	236	172	40	12	6	63	231	42	227	14	
5 Blowers.....	183	95	62	53	28	22	3	112	61	78	64	15	
6 Bluffton.....	134	78	38	25	33	13	8	83	39	4	66	35	16	
7 Bluffton Village.....	79	33	27	18	16	6	8	42	29	1	17	23	16	
8 Buse.....	177	50	119	92	31	14	5	50	124	42	120	5	
9 Butler.....	120	44	56	43	15	14	54	61	33	54	16	
10 Candor.....	101	54	37	28	20	11	3	59	41	43	34	13	
11 Carlisle.....	116	36	75	55	20	11	4	36	78	2	26	74	7	
12 Clitherall.....	181	54	119	81	39	9	8	60	119	42	113	14	
13 Clitherall Village.....	76	29	42	28	17	5	2	32	41	25	40	6	
14 Compton.....	229	111	92	70	52	38	9	114	106	3	83	94	39	
15 Corlies.....	142	70	53	40	16	19	7	84	51	2	57	49	23	
16 Dalton Village.....	131	28	97	58	30	7	3	38	89	21	92	9	
17 Dane Prairie.....	170	50	111	79	20	11	5	57	113	37	110	11	
18 Dead Lake.....	136	56	63	45	21	12	7	61	63	3	47	56	20	
19 Deer Creek.....	221	104	104	82	37	30	9	109	107	1	92	94	21	
20 Deer Creek Village.....	181	61	100	73	20	20	4	69	108	1	49	104	13	
21 Dent Village.....	75	32	37	29	18	5	2	36	35	19	35	15	
22 Dora.....	128	69	47	36	32	10	5	72	50	2	55	47	12	
23 Dunn.....	158	70	75	49	27	26	7	81	68	1	60	68	13	
24 Eagle Lake.....	196	127	60	48	37	33	13	129	65	110	61	14	
25 Eastern.....	143	80	52	38	35	26	2	86	52	70	44	19	
26 Edna.....	153	60	75	61	28	13	7	62	82	3	36	71	30	
27 Effington.....	192	118	60	43	43	31	11	135	51	2	81	55	46	
28 Elizabeth.....	168	35	120	89	21	11	10	58	121	30	116	13	
29 Elizabeth Village.....	81	25	45	33	13	3	2	33	45	17	43	15	
30 Elmo.....	170	91	60	51	40	22	6	94	62	5	67	60	20	
31 Erhards Grove.....	262	129	108	68	39	15	16	132	118	1	97	106	25	
32 Everts.....	146	69	61	38	31	13	10	76	61	1	53	54	19	
33 Fergus Falls.....	161	47	103	58	25	9	4	50	108	1	38	99	13	
City of Fergus Falls—														
34 1st Ward, 1st Precinct.....	513	160	311	227	77	41	15	159	339	3	101	308	56	
35 1st Ward, 2nd Precinct.....	379	92	269	195	50	25	10	88	277	66	265	27	
36 2nd Ward, 1st Precinct.....	469	164	271	206	61	47	10	167	288	2	125	268	43	
37 2nd Ward, 2nd Precinct.....	317	122	164	122	42	26	26	135	163	4	89	159	42	
38 3rd Ward, 1st Precinct.....	832	213	555	396	94	60	35	233	566	3	140	535	87	
39 3rd Ward, 2nd Precinct.....	759	201	518	372	95	67	19	219	518	5	164	482	57	
40 4th Ward.....	697	108	553	410	88	23	10	115	567	3	72	539	48	
41 Folden.....	169	127	33	35	13	51	7	129	38	114	35	12	
42 Friberg.....	177	56	108	72	16	24	5	61	86	3	52	103	7	
43 Girard.....	112	34	66	51	16	9	6	46	64	1	28	60	15	

ELECTION RETURNS FOR STATE OFFICERS, 1936

OTTER TAIL COUNTY

SECRETARY OF STATE				STATE TREASURER		ATTORNEY GENERAL		RAILROAD AND WAREHOUSE COMMISSIONER			ASSOCIATE JUSTICES SUPREME COURT						
Paul C. Hartig Farmer-Labor	Mike Holm Republican	Carl Hennemann, Democrat	Vincent R. Dunne, Socialist Nominated by Petition	C. A. Halverson Farmer-Labor	Julius A. Schmahl Republican	Ray M. Lang Democrat	Harry H. Peterson Farmer-Labor	Oscar F. Youngdahl Republican	Thomas Gallagher Democrat	Hjalmer Petersen Farmer-Labor	Frank W. Matson Republican	Arthur N. Coe Democrat	Andrew Holt, Nominated Without Party Designation	Edward J. Lee, Nominated Without Party Designation	Royal A. Stone, Nominated Without Party Designation	William H. Vanderburgh Nominated Without Party Designation	
55	110	3		67	97	5	67	94	4	80	78	6	99	48	77	40	1
33	118	9		43	94	18	47	90	17	55	76	18	72	28	85	38	2
96	103	6	1	97	100	8	100	93	12	100	91	7	102	33	78	42	3
31	250	11	2	34	239	16	44	222	17	50	222	11	159	63	153	62	4
71	88	7		81	70	8	88	62	12	94	56	8	47	47	49	48	5
50	59	15	2	50	45	24	65	30	17	68	33	14	43	38	43	55	6
14	42	9		16	27	14	20	18	15	23	20	13	23	20	18	22	7
36	136	2		37	128	6	43	122	2	45	119	4	103	30	94	38	8
24	74	14		29	62	14	32	52	19	39	50	17	44	27	51	44	9
41	47	7		44	38	10	48	35	8	51	31	7	42	31	27	28	10
20	81	8		26	77	8	30	70	9	29	70	9	66	24	59	24	11
34	132	10		41	119	14	46	113	11	52	106	10	74	39	74	52	12
18	50	3		18	46	5	22	39	7	23	37	7	32	15	27	16	13
75	113	27	1	82	102	33	86	97	33	101	83	33	107	53	104	63	14
39	85	11		47	65	16	62	49	17	69	44	14	48	39	46	41	15
18	107	4		16	99	8	26	94	6	31	85	5	71	26	61	34	16
32	128	5		37	119	7	44	114	7	47	104	4	98	35	80	41	17
44	72	12	1	49	55	19	50	51	18	51	47	17	50	40	51	28	18
80	126	10		91	108	13	101	96	13	105	86	14	84	62	77	64	19
42	123	9		45	110	14	52	99	13	67	89	7	70	27	77	40	20
19	45	5		17	38	14	17	32	16	22	28	16	28	19	26	25	21
47	65	12		50	51	13	57	44	13	61	39	12	39	28	43	38	22
57	87	6		60	74	8	60	69	11	69	65	6	55	35	53	50	23
104	72	9		105	65	18	112	64	10	119	53	10	86	53	71	57	24
58	66	12	1	65	53	15	75	49	8	86	38	7	69	56	57	37	25
33	75	32	1	35	77	29	42	72	24	43	69	26	56	45	54	49	26
54	98	36		62	78	41	88	49	43	89	48	39	85	54	59	65	27
25	130	8	1	30	120	12	31	119	11	33	108	12	83	36	78	44	28
12	57	6		12	54	9	18	44	11	15	41	15	34	15	36	32	29
53	94	13		58	81	15	71	58	17	76	56	15	70	36	72	29	30
88	128	28		94	107	29	96	102	27	104	96	25	100	48	80	62	31
44	76	15	1	50	82	23	60	52	20	70	46	14	50	28	44	35	32
27	122	10		35	107	13	39	104	11	39	99	10	70	32	76	36	33
95	368	32		105	322	50	113	318	46	127	297	44	255	117	221	110	34
58	293	15	2	60	280	23	71	270	17	79	251	16	190	62	179	90	35
110	312	29	1	113	298	38	132	270	39	146	255	25	225	93	238	115	36
86	186	29	2	94	160	41	94	155	40	99	158	34	134	93	122	102	37
131	589	61	4	150	559	67	163	529	71	166	504	80	419	153	430	175	38
131	554	37		152	515	56	173	488	58	188	465	47	381	162	378	143	39
64	585	22		68	557	39	89	531	42	83	528	40	383	137	363	156	40
108	52	6		113	36	11	118	35	11	124	31	8	83	41	78	33	41
44	116	4		54	100	9	53	102	6	59	91	9	71	46	73	46	42
19	74	13		24	65	14	25	61	16	34	53	14	43	28	54	25	43

ELECTION RETURNS FOR STATE OFFICERS, 1936

OTTER TAIL COUNTY—Continued

NAMES OF TOWNSHIPS, VILLAGES OR WARDS (In Alphabetical Order)	Total Number of Ballots Cast and Counted	U. S. SENATOR IN CONGRESS	U. S. SENATOR IN CONGRESS (For term beginning Nov. 3, 1936, ending Jan. 3, 1937.)				GOVERNOR			LIEUTENANT GOVERNOR			
		Ernest Lundeen, F.-Labor (For term begin. Jan. 3, 1937, and ending Jan. 3, 1943)	Theodore Christianson, Rep. (For term begin. Jan. 3, 1937, and ending Jan. 3, 1943)	Guy V. Howard, Republican	N. J. Holmberg, Independent Nominated by Petition	Andrew Olaf Devold, Independent-Progressive Nominated by Petition	John G. Alexander, Independent Nominated by Petition	Elmer A. Benson Farmer-Labor	Martin A. Nelson Republican	Earl Stewart, Industrial Nominated by Petition	Gottfrid Lindsten Farmer-Labor	Arthur E. Nelson Republican	A. C. Knudson Democrat
44 Gorman.....	155	78	57	42	33	13	7	98	52	66	50	25	
45 Henning.....	169	82	71	52	36	29	3	92	72	69	68	16	
46 Henning Village.....	366	134	194	152	61	20	11	151	200	83	192	47	
47 Hobart.....	122	76	28	24	23	20	4	96	24	67	26	14	
48 Homestead.....	170	100	59	44	35	34	9	110	54	89	55	22	
49 Inman.....	160	85	65	52	17	28	8	91	65	71	63	12	
50 Leaf Lake.....	209	120	83	73	30	42	13	126	79	111	79	9	
51 Leaf Mountain.....	156	105	44	35	30	26	23	109	40	90	34	23	
52 Lida.....	95	44	44	27	27	9	5	46	43	39	37	9	
53 Maine.....	193	74	105	78	32	19	10	78	110	58	102	20	
54 Maplewood.....	201	95	97	59	54	20	7	103	94	79	88	21	
55 Newton.....	390	288	79	65	58	145	7	305	80	284	74	14	
56 New York Mills Village.....	384	206	144	114	51	53	13	220	143	152	143	48	
57 Nidaros.....	125	76	39	28	12	24	5	86	35	66	34	9	
58 Norwegian Grove.....	198	86	103	76	54	15	5	90	101	68	96	19	
59 Oak Valley.....	203	83	96	75	30	23	7	100	98	76	91	12	
60 Orwell.....	103	25	73	40	28	2	6	32	65	20	56	16	
61 Oscar.....	145	59	77	51	37	9	5	67	73	47	66	17	
62 Otter Tail.....	61	23	26	26	12	3	19	40	11	36	10	
63 Ottertail Village.....	116	35	76	70	7	19	1	33	82	28	76	5	
64 Otto.....	188	125	57	47	28	50	11	130	54	110	51	17	
65 Paddock.....	201	134	56	46	59	35	9	136	58	115	53	22	
66 Parkers Prairie.....	194	102	85	56	51	19	9	98	92	72	88	19	
67 Parkers Prairie Village.....	306	95	171	142	54	12	3	105	187	45	193	33	
68 Pelican.....	194	74	110	64	47	12	7	85	106	59	98	22	
69 Pelican Rapids Village.....	705	198	466	331	104	43	17	215	460	146	438	54	
70 Perham.....	193	130	43	32	26	46	19	140	39	113	34	24	
71 Perham Village.....	692	344	257	199	118	69	33	407	249	226	227	168	
72 Pine Lake.....	164	80	54	34	24	25	10	84	72	67	53	17	
73 Richville Village.....	90	41	31	24	15	12	6	45	38	36	30	11	
74 Rush Lake.....	162	75	68	51	30	12	12	90	61	50	57	39	
75 Saint Olaf.....	207	145	55	42	41	50	5	148	56	139	54	3	
76 Scambler.....	122	65	52	37	22	14	4	65	55	55	53	7	
77 Star Lake.....	177	103	54	44	30	17	11	112	58	86	54	15	
78 Sverdrup.....	211	89	115	79	38	31	3	92	112	80	105	7	
79 Tordenakjold.....	246	127	101	59	35	56	5	141	100	111	93	14	
80 Trondhjem.....	173	72	93	72	44	7	6	78	93	57	87	21	
81 Tumuli.....	186	83	93	63	39	11	14	93	89	71	87	13	
82 Underwood Village.....	168	66	84	45	22	34	4	70	95	44	87	14	
83 Vergas Village.....	139	45	88	66	23	12	5	48	89	29	86	17	
84 Vining Village.....	112	53	52	33	16	24	1	54	56	40	52	11	
85 Western.....	128	50	75	55	33	7	4	58	68	44	64	14	
86 Woodside.....	187	67	104	85	32	16	6	72	107	48	100	21	
Totals.....	18352	7715	9386	6880	3106	2083	701	8389	9517	96	6103	8980	1905

ELECTION RETURNS FOR STATE OFFICERS, 1936

OTTER TAIL COUNTY—Continued

SECRETARY OF STATE				STATE TREASURER			ATTORNEY GENERAL			RAILROAD AND WAREHOUSE COMMISSIONER			ASSOCIATE JUSTICES SUPREME COURT			
Paul C. Hartig Farmer-Labor	Mike Holm Republican	Carl Hennemann, Democrat	Vincent R. Dunne, Socialist Nominated by Petition	C. A. Halverson Farmer-Labor	Julius A. Schmahl Republican	Ray M. Lang Democrat	Harry H. Peterson Farmer-Labor	Oscar F. Youngdahl Republican	Thomas Gallagher Democrat	Hjalmer Petersen Farmer-Labor	Frank W. Mabson Republican	Arthur N. Cogrove Democrat	Andrew Holt, Nominated Without Party Designation	Edward J. Lee, Nominated Without Party Designation	Royal A. Stone, Nominated Without Party Designation	William H. Vanderburgh Nominated Without Party Designation
56	66	16	1	65	55	20	65	47	18	69	44	19	45	44	52	46
58	89	9		62	72	21	66	67	19	80	56	14	71	36	79	37
60	246	27	1	65	222	38	82	199	43	104	186	32	140	81	138	84
58	45	6		69	28	11	74	25	10	73	24	12	38	32	37	34
82	60	19		87	49	21	92	48	16	98	44	16	65	36	60	61
59	83	7	3	68	67	14	74	67	9	79	61	9	74	35	59	37
96	100	8	1	106	90	8	116	76	10	118	71	10	85	76	67	74
74	63	14	2	88	43	19	92	35	22	95	33	19	80	52	47	54
37	50	4		36	41	8	39	38	10	43	38	6	43	16	35	34
49	125	12	1	56	109	16	63	96	22	66	94	18	85	45	83	47
67	114	9		78	96	13	84	91	14	90	84	9	99	39	87	65
276	101	8		279	85	12	283	83	11	294	77	6	136	142	116	104
136	180	38	1	143	155	43	155	143	43	178	135	43	146	103	135	112
70	45	2		70	39	7	72	35	6	75	32	6	53	23	45	20
63	113	12		71	102	11	73	97	14	78	92	8	97	56	76	55
69	109	7		73	90	12	78	89	10	83	83	9	71	46	75	40
14	74	11		19	61	12	21	58	15	26	56	13	47	18	49	27
29	98	8		38	81	12	49	69	15	53	65	9	80	31	74	24
5	49	6		11	38	7	16	34	7	19	39	5	20	16	23	14
30	80	2		29	77	4	28	74	5	30	74	3	43	22	42	45
111	57	17		114	51	17	113	52	18	115	52	15	86	56	57	53
105	77	10	1	111	60	18	127	45	18	125	48	19	85	68	71	84
60	125	6		71	96	15	83	82	16	85	77	13	91	45	85	51
34	223	21	1	40	200	27	58	178	33	63	177	27	134	86	119	70
51	122	10		61	108	11	67	104	12	78	93	10	91	45	86	54
111	518	29	1	131	474	43	167	434	38	168	419	38	321	108	306	181
103	54	19		109	43	22	115	34	23	115	34	21	47	52	43	57
172	337	121	3	189	265	163	229	202	176	241	192	161	236	159	229	180
57	75	19		65	57	18	66	45	21	68	41	23	41	36	52	56
24	46	12	1	34	38	10	40	25	14	40	26	15	41	23	39	19
46	88	19	1	49	65	34	52	55	42	49	51	34	70	38	59	49
132	66	1		130	59	3	141	56	1	147	44	2	99	40	88	50
47	71	1		47	60	4	54	52	7	53	51	9	48	29	52	40
79	70	15	3	85	60	15	88	58	12	90	54	9	67	41	45	41
75	125	5		79	113	4	86	105	7	89	103	2	100	53	86	35
103	119	2		110	100	8	123	89	7	133	76	10	104	52	87	61
54	108	12		55	97	13	67	87	13	75	71	12	92	51	55	43
64	112	1		75	92	5	77	90	4	84	81	5	103	43	75	41
42	107	6		47	85	13	44	83	23	63	76	8	58	33	70	33
25	101	7		30	94	9	33	87	9	34	87	11	64	29	59	41
32	71	3		40	59	9	48	48	9	49	48	4	47	29	47	21
30	93	5		35	81	10	41	72	12	43	67	12	60	30	53	34
41	114	17	2	46	110	17	52	99	20	59	93	19	69	56	64	55
5306	11057	1205	43	5822	9726	1644	6463	8910	1679	6928	8395	1494	8115	4293	7522	4717

GENERAL ELECTION RETURNS

ELECTION RETURNS FOR STATE OFFICERS, 1936

PENNINGTON COUNTY

NAMES OF TOWNSHIPS, VILLAGES OR WARDS (In Alphabetical Order)	Total Number of Ballots Cast and Counted	U. S. SENATOR IN CONGRESS	U. S. SENATOR IN CONGRESS (For term beginning Nov. 3, 1936, ending Jan. 3, 1937.)				GOVERNOR			LIEUTENANT GOVERNOR			
		Ernest Lundeen, F.-Labor (For term begin. Jan. 3, 1937, and ending Jan. 3, 1943)	Theodore Christianson, Rep. (For term begin. Jan. 3, 1937, and ending Jan. 3, 1943)	Guy V. Howard, Republican	N. J. Holmberg, Independent Nominated by Petition	Andrew Olaf Devold, Independent-Progressive Nominated by Petition	John G. Alexander, Independent Nominated by Petition	Elmer A. Benson Farmer-Labor	Martin A. Nelson Republican	Earl Stewart, Industrial Nominated by Petition	Gottfrid Lindsten Farmer-Labor	Arthur E. Nelson Republican	A. C. Knudson Democrat
1 Bray.....	71	53	10	10	23	12	3	47	19	46	14	6
2 Black River.....	50	34	14	7	16	6	29	19	1	28	11
3 Clover Leaf.....	80	57	19	9	10	29	6	62	14	2	50	13	12
4 Deer Park.....	108	87	6	8	20	33	5	91	8	1	67	12	13
5 Goodridge.....	41	32	7	5	5	6	2	32	5	25	7	4
6 Hickory.....	115	88	19	19	19	27	2	96	15	81	20	7
7 Highlanding.....	188	124	47	37	29	48	7	123	56	2	120	42	15
8 Kratka.....	134	96	33	18	20	38	4	98	31	3	88	24	19
9 Mayfield.....	89	73	11	9	21	18	5	75	13	1	69	10	4
10 Norden.....	109	71	26	19	16	25	68	31	1	56	27	12
11 North.....	383	250	96	77	76	59	19	257	96	3	213	90	45
12 Numedal.....	60	46	8	7	8	10	1	48	9	38	8	2
13 Polk Centre.....	62	52	8	6	18	18	2	53	9	47	10	2
14 Reiner.....	124	106	8	15	24	22	2	108	10	99	11	4
15 River Falls.....	142	89	48	31	28	34	2	87	51	78	47	6
16 Rocksbury.....	267	191	60	42	54	47	16	200	58	1	164	56	23
17 Sanders.....	143	119	18	17	30	43	4	116	22	113	19	4
18 Silvertown.....	107	73	27	22	20	13	2	75	30	2	59	26	16
19 Smiley.....	187	131	44	37	34	29	12	140	41	117	41	18
20 Star.....	163	139	13	8	20	80	1	149	9	1	133	14	6
21 Wyandotte.....	95	73	17	14	25	20	7	71	21	60	15	13
22 Village of Goodridge.....	106	55	40	28	17	17	3	57	44	1	42	42	11
23 Village of St. Hilaire.....	173	96	55	32	38	28	7	101	63	1	69	63	16
24 Thief River Falls—1st Ward.....	669	351	275	200	126	98	30	349	293	5	259	269	90
25 2nd Ward.....	622	361	271	200	90	116	21	321	272	3	245	249	80
26 3rd Ward.....	386	219	128	111	76	52	15	223	139	3	152	135	61
27 4th Ward.....	689	384	246	182	116	119	25	396	249	304	230	75
Totals.....	5363	3450	1554	1170	979	1047	203	3472	1627	31	2822	1505	564

PINE COUNTY

1 Arlone.....	101	66	26	18	12	10	5	64	28	49	26	8
2 Arna.....	149	84	46	38	34	12	6	91	44	63	41	25
3 Barry.....	123	54	52	44	15	9	3	55	59	2	41	56	8
4 Belden.....	14	4	2	1	1	1	5	1	1	5	1	5
5 Birch Creek.....	289	231	38	34	75	51	9	241	41	3	211	45	20
6 Bruno.....	111	71	28	19	22	11	3	72	32	60	30	6
7 Chengwatana.....	207	140	38	30	42	23	10	142	45	105	43	33
8 Bremen.....	154	126	12	10	38	18	15	126	10	118	11	13
9 Crosby.....	72	50	11	12	15	5	1	55	13	34	10	19
10 Danforth.....	52	14	35	21	12	3	2	16	35	1	6	34	8
11 Dell Grove.....	286	194	74	51	56	44	10	205	75	1	172	76	21
12 Dosey.....	124	57	55	40	16	11	3	66	51	45	53	12
13 Finlayson.....	211	169	27	31	28	59	6	174	35	163	33	7
14 Fleming.....	52	38	11	5	15	6	1	40	9	2	35	7	3
15 Hinckley.....	282	177	88	68	66	29	10	171	98	139	94	29
16 Keene.....	38	33	4	5	3	18	33	5	30	4	3
17 Kerrick.....	216	134	61	43	37	40	6	142	62	1	115	61	21
18 Kettle River.....	393	302	55	43	66	81	9	316	68	265	60	38
19 Mission Creek.....	230	163	48	41	45	31	11	156	63	2	120	45	37
20 Munch.....	90	53	26	18	30	11	3	52	29	3	42	24	15
21 Nickerson.....	64	44	18	13	12	6	2	41	20	2	37	17	7
22 Norman.....	156	123	21	21	24	38	4	129	24	1	119	18	6
23 Ogema.....	129	86	31	26	16	18	6	92	32	2	70	28	15

GENERAL ELECTION RETURNS

315

ELECTION RETURNS FOR STATE OFFICERS, 1936

PENNINGTON COUNTY

SECRETARY OF STATE				STATE TREASURER			ATTORNEY GENERAL			RAILROAD AND WAREHOUSE COMMISSIONER			ASSOCIATE JUSTICES SUPREME COURT			
Paul C. Hartig Farmer-Labor	Mike Holm Republican	Carl Hennemann, Democrat	Vincent R. Dunne, Socialist Nominated by Petition	C. A. Halverson Farmer-Labor	Julius A. Schmahl Republican	Ray M. Lang Democrat	Harry H. Peterson Farmer-Labor	Oscar F. Youngdahl Republican	Thomas Gallagher Democrat	Hjalmer Petersen Farmer-Labor	Frank W. Matson Republican	Arthur N. Coogrove Democrat	Andrew Holt, Nominated Without Party Designation	Edward J. Lee, Nominated Without Party Designation	Royal A. Stone, Nominated Without Party Designation	William H. Vanderburgh Nominated Without Party Designation
40	23	5	49	14	4	46	15	6	55	10	2	26	24	24	26
16	17	4	28	16	3	26	13	4	30	8	5	14	12	21	11
43	27	7	29	15	11	53	13	8	59	8	8	21	28	31	18
64	25	10	67	9	15	68	6	17	77	6	13	32	32	30	25
24	11	2	28	5	4	26	5	4	30	5	2	14	17	10	16
69	40	4	79	23	3	87	16	6	91	14	2	51	37	28	23
109	57	10	1	121	37	13	121	35	14	132	29	13	69	63	68	46
84	35	12	1	88	28	14	90	23	16	96	20	15	43	52	37	39
69	12	4	1	74	9	5	72	9	6	73	5	8	31	41	29	28
49	37	9	2	51	32	12	60	26	11	67	17	9	39	31	25	22
192	139	26	3	219	92	39	225	85	39	252	66	28	122	158	103	92
39	13	2	38	11	38	9	3	42	8	1	18	13	22	7
40	20	2	49	11	2	50	10	2	52	6	3	29	25	10	26
95	18	1	103	10	1	102	8	3	105	7	2	42	48	31	34
71	62	3	81	54	3	87	46	1	100	31	5	42	54	47	43
148	91	13	1	161	64	23	181	46	9	199	39	15	100	90	88	66
109	28	2	114	19	3	118	17	1	120	15	3	53	55	37	41
43	47	12	51	35	16	66	25	9	68	24	9	48	40	27	30
106	60	15	111	51	13	122	41	14	125	36	15	69	66	59	52
122	25	3	135	11	6	139	9	5	144	8	3	63	69	56	51
54	28	9	60	23	8	72	14	6	75	9	8	34	37	30	32
38	57	6	1	42	47	9	54	34	9	59	29	9	39	32	38	33
55	92	8	1	66	66	15	80	59	13	94	43	11	54	55	44	51
213	368	54	1	236	297	87	267	263	95	324	224	71	255	241	252	161
211	326	52	232	272	77	261	251	72	288	210	72	242	205	222	152
131	186	42	1	144	137	60	165	125	54	184	108	51	145	122	125	98
271	313	53	2	288	252	80	316	231	71	350	196	71	281	211	253	166
2505	2157	370	15	2744	1640	526	2992	1434	498	3291	1181	454	1976	1858	1747	1389

PINE COUNTY

37	42	13	46	32	11	56	26	6	53	27	10	29	21	30	19
48	68	19	56	48	26	68	40	22	74	35	27	41	31	39	37
36	70	4	41	65	3	46	55	6	60	44	3	37	16	49	26
1	5	4	1	2	2	6	4	1	6	3	1	5	2	1	2	4
199	65	16	1	215	41	24	216	30	28	228	29	27	26	78	102	67
63	45	2	60	32	3	60	30	1	74	23	2	37	29	26	25
92	69	26	95	43	33	116	30	23	142	29	18	56	49	56	60
112	25	6	114	16	9	125	6	7	130	6	6	44	36	43	35
25	30	9	1	30	13	21	37	7	19	47	7	12	14	13	26	21
6	41	3	1	7	38	4	9	34	5	15	31	2	34	8	18	13
152	110	8	159	86	19	179	73	14	199	71	6	90	68	88	76
29	81	5	2	34	68	6	47	55	5	64	45	5	43	21	41	23
150	49	5	155	42	3	166	31	5	174	26	2	59	60	63	50
32	14	1	1	36	9	2	38	6	1	42	6	1	11	13	9	12
118	136	17	132	104	30	162	88	23	169	81	20	98	67	89	85
28	9	29	5	2	31	5	1	31	4	1	18	7	14	8
97	96	7	116	69	14	126	55	14	167	26	12	84	48	70	51
253	92	23	3	263	69	33	273	53	32	312	30	23	120	85	114	106
105	75	32	1	107	55	40	127	42	38	150	39	22	75	43	75	56
30	43	11	1	39	29	14	46	23	14	55	19	9	31	22	33	22
30	31	3	34	23	3	44	14	3	47	13	3	26	14	20	19
109	35	6	119	24	6	121	21	5	122	23	3	34	36	53	42
62	46	13	1	68	33	17	72	29	14	74	29	15	38	35	42	28

ELECTION RETURNS FOR STATE OFFICERS, 1936

PINE COUNTY—Continued

NAMES OF TOWNSHIPS, VILLAGES OR WARDS (In Alphabetical Order)	Total Number of Ballots Cast and Counted	U. S. SENATOR IN CONGRESS	U. S. SENATOR IN CONGRESS (For term beginning Nov. 3, 1936, ending Jan. 3, 1937.)					GOVERNOR			LIEUTENANT GOVERNOR		
		Ernest Lundeen, F.-Labor (For term begin. Jan. 3, 1937, and ending Jan. 3, 1943)	Theodore Christensen, Rep. (For term begin. Jan. 3, 1937, and ending Jan. 3, 1943)	Guy V. Howard, Republican	N. J. Holmberg, Independent Nominated by Petition	Andrew Olaf Devold, Independent-Progressive Nominated by Petition	John G. Alexander, Independent Nominated by Petition	Elmer A. Benson Farmer-Labor	Martin A. Nelson Republican	Earl Stewart, Industrial Nominated by Petition	Gottfrid Lindsten Farmer-Labor	Arthur E. Nelson Republican	A. C. Knudson Democrat
24 Park.....	74	57	12	12	16	9	2	60	13	53	12	6
25 Partridge.....	269	236	19	12	57	73	5	243	19	1	225	19	8
26 Pine City.....	379	237	99	68	79	28	18	246	116	1	191	105	47
27 Pine Lake.....	249	176	39	31	48	21	7	195	43	169	40	16
28 Pokegama.....	438	287	108	90	75	58	17	280	133	5	221	123	51
29 Rock Creek.....	453	280	138	96	85	65	15	280	162	1	235	153	35
30 Royalton.....	334	235	84	66	86	52	16	244	87	211	90	15
31 Sandstone.....	207	134	63	43	49	32	10	130	68	5	111	62	20
32 Sturgeon Lake.....	290	214	48	42	64	45	11	238	44	1	181	47	36
33 Wilma.....	84	55	25	17	19	13	3	57	26	50	24	6
34 Windemere.....	208	168	20	20	51	28	4	178	25	159	29	9
35 Brook Park.....	159	111	37	35	35	25	7	104	52	78	40	32
36 Clover.....	73	39	26	21	10	9	2	36	35	1	28	28	10
37 Village of Askov.....	188	137	42	30	33	50	3	130	51	1	126	45	6
38 Village of Brook Park.....	91	53	31	29	32	6	6	50	40	34	35	20
39 Village of Bruno.....	119	59	46	34	18	10	5	56	58	1	37	53	9
40 Village of Finlayson.....	115	56	45	36	30	8	58	51	44	47	15
41 Village of Henriette.....	69	33	28	21	14	7	2	28	42	25	30	6
42 Village of Hinckley.....	397	137	162	115	62	29	10	171	204	4	100	94	64
43 Village of Pine City.....	754	336	336	233	142	51	27	345	376	3	201	347	146
44 Village of Sandstone.....	557	258	243	175	85	64	13	257	267	5	186	243	73
Totals.....	9048	5711	2458	1858	1770	1217	309	5868	2791	50	4709	2483	989

PIPESTONE COUNTY

1 Aetna.....	171	102	46	32	36	15	10	116	43	3	89	39	18
2 Altona.....	173	92	57	46	33	7	7	101	59	76	53	19
3 Burke.....	174	81	56	38	33	9	10	98	50	10	49	50	49
4 Eden.....	228	115	86	68	43	10	15	134	79	90	75	40
5 Elmer.....	165	80	64	53	19	10	5	86	66	1	63	68	12
6 Fountain Prairie.....	153	109	27	25	26	10	10	122	25	1	102	18	15
7 Grange.....	158	114	32	27	35	16	6	124	28	1	92	32	19
8 Gray.....	167	83	57	31	35	12	9	107	50	67	49	21
9 Osborne.....	162	63	79	58	23	4	3	72	81	1	56	67	26
10 Rock.....	154	104	28	23	30	22	6	121	20	1	88	25	27
11 Sweet.....	228	119	84	59	50	13	3	135	83	3	104	78	20
12 Troy.....	191	123	44	37	28	18	12	142	39	1	111	38	21
13 Edgerton.....	316	82	205	157	40	25	7	102	198	1	70	190	34
14 Hatfield.....	72	28	32	16	11	1	4	31	32	13	29	10
15 Holland.....	120	68	34	18	36	15	3	85	29	1	59	30	16
16 Ihlen.....	82	49	23	10	22	7	3	51	27	27	20	23
17 Jasper.....	357	132	173	120	53	24	9	183	150	2	99	132	77
18 Ruthton.....	225	149	57	44	49	24	7	162	57	1	122	55	26
19 Trocky.....	82	38	27	19	12	6	6	40	32	2	20	32	10
20 Woodstock.....	116	56	43	37	20	7	8	69	41	1	39	40	29
21 Pipestone, 1st Ward, 1st Pet.....	525	226	232	162	74	31	16	267	217	4	167	207	87
22 1st Ward, 2nd Pet.....	540	200	283	193	80	25	18	240	272	3	149	264	67
23 2nd Ward, 1st Pet.....	504	185	249	187	74	18	26	234	244	4	137	226	82
24 2nd Ward, 2nd Pet.....	318	106	184	135	44	2	11	125	178	2	79	171	41
Totals.....	5379	2504	2202	1595	904	331	214	2947	2100	43	1968	1988	789

ELECTION RETURNS FOR STATE OFFICERS, 1936

PINE COUNTY—Continued

SECRETARY OF STATE				STATE TREASURER			ATTORNEY GENERAL			RAILROAD AND WAREHOUSE COMMISSIONER			ASSOCIATE JUSTICES SUPREME COURT			
Paul C. Hartig Farmer-Labor	Mike Holm Republican	Carl Hennemann, Democrat	Vincent R. Dunne, Socialist Nominated by Petition	C. A. Halverson Farmer-Labor	Julius A. Schmahl Republican	Ray M. Lang Democrat	Harry H. Peterson Farmer-Labor	Oscar F. Youngdahl Republican	Thomas Gallagher Democrat	Hjalmer Petersen Farmer-Labor	Frank W. Matson Republican	Arthur N. Cogrove Democrat	Andrew Holt, Nominated Without Party Designation	Edward J. Lee, Nominated Without Party Designation	Royal A. Stone, Nominated Without Party Designation	William H. Vanderburgh, Nominated Without Party Designation
44	24	3	52	14	2	51	13	4	69	3	1	23	17	30	19
218	37	3	232	19	3	239	13	2	252	14	76	57	65	73
163	156	29	1	185	123	42	212	103	32	253	80	27	133	73	121	78
144	69	12	156	48	12	168	38	13	184	31	10	48	51	63	69
208	165	31	2	220	126	48	247	105	49	287	92	32	141	89	145	108
190	218	19	225	170	19	261	142	18	276	129	19	142	104	142	110
184	124	12	2	203	106	12	222	84	9	250	66	11	140	78	131	83
93	97	6	2	106	70	12	112	62	12	124	63	9	64	53	66	55
168	70	35	2	176	53	40	204	42	29	208	43	21	100	62	109	62
41	39	3	1	45	35	4	54	24	2	56	24	2	26	16	26	24
149	41	7	152	31	12	159	24	9	168	23	7	69	46	65	49
66	75	14	74	56	21	90	43	19	114	29	12	48	33	63	52
26	39	9	30	29	10	33	24	8	34	27	9	18	17	30	17
107	64	5	121	46	9	140	31	7	171	14	1	57	47	53	60
26	50	11	1	31	41	15	39	36	11	49	34	5	24	25	43	27
28	75	2	42	55	3	47	51	1	60	46	7	38	20	38	32
39	60	9	49	47	11	51	45	9	57	43	7	39	23	39	33
15	46	2	1	22	34	6	29	30	3	35	26	2	21	6	24	25
78	249	43	95	201	57	119	177	62	183	142	42	137	98	173	100
163	447	89	3	168	401	118	257	309	123	383	245	78	307	129	331	192
153	315	45	3	182	261	69	215	234	65	270	211	29	221	99	240	120
4117	3737	622	31	4523	2912	854	5118	2354	779	5915	2029	565	2919	1935	3099	2271

PIPESTONE COUNTY

89	56	10	1	100	40	10	101	32	13	116	28	13	52	33	66	40	1
70	75	18	76	64	16	77	54	17	81	52	12	44	33	54	46	2
42	66	46	1	38	64	48	48	47	46	51	45	46	42	32	41	63	3
79	97	39	81	95	35	95	76	37	110	63	34	64	60	80	75	4
61	76	12	58	75	16	69	62	14	73	58	13	35	40	43	64	5
90	37	11	99	20	19	101	20	17	101	16	16	34	38	38	61	6
95	39	12	92	34	21	104	24	16	109	22	12	35	34	46	49	7
66	61	16	1	62	54	22	64	40	25	67	36	26	38	31	47	44	8
46	83	22	45	80	24	58	69	16	59	61	19	30	27	40	74	9
92	28	20	92	24	21	94	21	24	92	18	23	39	42	36	39	10
107	95	13	112	84	17	117	74	12	114	72	13	70	48	68	54	11
103	61	14	107	44	22	115	34	19	111	34	21	48	44	50	49	12
66	209	29	68	198	25	77	195	23	71	180	27	77	53	64	158	13
13	42	6	1	11	35	15	14	28	18	19	21	19	15	11	20	17	14
52	49	6	1	59	28	17	75	26	10	75	22	9	26	27	38	35	15
23	34	19	22	28	20	25	19	24	29	15	20	25	17	23	15	16
90	183	58	1	103	149	69	106	148	66	117	125	60	110	95	69	85	17
114	85	15	125	65	15	133	60	15	151	45	13	68	53	69	45	18
22	37	9	22	27	13	24	25	13	21	29	10	23	17	21	16	19
33	52	26	37	42	30	36	35	34	35	37	31	34	29	47	33	20
142	262	73	148	221	86	177	200	93	182	199	76	179	105	172	112	21
129	317	52	143	284	57	168	264	56	180	233	55	202	118	191	127	22
122	267	75	126	242	84	139	230	82	147	215	74	184	110	176	114	23
60	210	31	1	67	182	45	85	170	42	91	150	45	124	77	138	71	24
1806	2521	632	7	1893	2179	748	2102	1953	732	2202	1776	687	1598	1174	1637	1486	

ELECTION RETURNS FOR STATE OFFICERS, 1936

POLK COUNTY

NAMES OF TOWNSHIPS, VILLAGES OR WARDS (In Alphabetical Order)	Total Number of Ballots Cast and Counted	U. S. SENATOR IN CONGRESS	U. S. SENATOR IN CONGRESS (For term beginning Nov. 3, 1936, ending Jan. 3, 1937.)					GOVERNOR			LIEUTENANT GOVERNOR		
		Ernest Lundeen, F.-Labor (For term begin. Jan. 3, 1937, and ending Jan. 3, 1943)	Theodore Christianson, Rep. (For term begin. Jan. 3, 1937, and ending Jan. 3, 1943)	Guy V. Howard, Republican	N. J. Holmberg, Independent Nominated by Petition	Andrew Olaf Devold, Independent-Progressive Nominated by Petition	John G. Alexander, Independent Nominated by Petition	Elmer A. Benson Farmer-Labor	Martin A. Nelson Republican	Earl Stewart, Industrial Nominated by Petition	Gottfrid Lindsten Farmer-Labor	Arthur E. Nelson Republican	A. C. Knudsen Democrat
1 Andover.....	125	81	33	22	25	21	7	92	29	68	25	20
2 Angus.....	113	70	33	31	30	5	5	70	35	3	51	35	19
3 Brandt.....	51	31	15	17	7	7	34	14	1	28	14	5
4 Beltrami Village.....	105	59	34	30	26	19	3	64	37	56	37	8
5 Badger.....	170	71	73	52	26	12	4	96	60	2	73	55	13
6 Brandsvold.....	212	159	44	46	46	38	2	168	41	152	40	6
7 Belgium.....	56	32	11	5	16	5	7	38	11	20	6	19
8 Brislet.....	63	31	22	21	10	5	2	30	29	1	20	26	6
9 Bygland.....	212	123	62	35	46	21	9	146	57	3	114	48	25
10 Crookston Township.....	191	102	64	46	42	16	9	107	72	78	62	25
11 City of Crookston, 1st Ward.....	339	183	120	92	46	37	19	192	132	3	131	119	55
12 2nd Ward.....	498	287	165	112	90	51	43	306	165	4	198	137	118
13 3rd Ward.....	553	215	259	177	95	38	35	225	290	5	144	251	112
14 4th Ward.....	547	260	229	172	92	42	27	262	257	4	174	221	109
15 5th Ward.....	167	131	24	23	38	35	8	129	33	2	112	24	24
16 6th Ward.....	321	196	103	83	53	45	13	208	104	1	163	90	39
17 7th Ward.....	437	212	194	146	72	50	11	220	204	1	159	198	53
18 8th Ward.....	445	192	225	137	83	41	31	196	226	6	142	179	90
19 Climax Village.....	120	82	32	22	20	21	4	89	30	81	27	6
20 Columbia.....	279	196	67	66	49	52	10	206	69	182	77	7
21 Chester.....	94	55	35	26	19	12	5	63	28	48	29	11
22 East Grand Forks, 1st Ward.....	176	108	32	32	31	19	14	142	17	2	81	21	49
23 2nd Ward.....	152	71	44	28	30	16	4	105	31	1	57	35	38
24 3rd Ward.....	275	177	58	54	51	39	23	205	56	2	150	56	42
25 1st Precinct, 4th Ward.....	355	192	117	102	47	34	27	212	119	7	132	101	76
26 2nd Precinct, 4th Ward.....	506	293	134	117	104	55	30	316	143	5	191	132	133
27 Euclid.....	142	80	37	31	30	10	9	91	37	2	65	34	22
28 Eden.....	262	214	39	39	63	70	7	213	43	188	45	16
29 Esther.....	110	73	24	22	21	11	1	84	21	61	22	11
30 Erskine Village.....	269	133	107	70	49	31	11	152	100	3	115	94	33
31 Fairfax.....	137	78	42	28	26	22	6	84	38	6	63	27	29
32 Farley.....	82	66	6	3	16	15	6	72	5	1	56	4	14
33 Fanny.....	90	67	13	14	16	12	2	72	14	60	8	16
34 Fisher Twp. & Village.....	278	144	105	80	64	25	10	161	104	1	121	100	28
35 Fosston.....	597	300	253	206	102	83	7	313	265	1	251	265	48
36 Fertile.....	445	240	178	130	81	88	12	267	174	218	169	31
37 Grand Forks.....	164	78	33	20	33	14	11	111	26	4	71	19	33
38 Garfield.....	261	185	65	60	75	38	8	185	68	3	164	63	22
39 Garden.....	291	205	79	59	62	81	3	211	78	196	74	12
40 Gentilly.....	186	79	66	40	31	13	19	92	56	15	47	36	78
41 Grove Park.....	144	74	58	37	38	18	7	77	63	1	62	53	17
42 Godfrey.....	183	107	67	43	29	30	7	114	63	99	62	7

ELECTION RETURNS FOR STATE OFFICERS, 1936

POLK COUNTY

SECRETARY OF STATE				STATE TREASURER		ATTORNEY GENERAL			RAILROAD AND WAREHOUSE COMMISSIONER			ASSOCIATE JUSTICES SUPREME COURT				
Paul C. Hartig Farmer-Labor	Mike Holm Republican	Carl Hennemann, Democrat	Vincent R. Dunne, Socialist Nominated by Petition	C. A. Halverson Farmer-Labor	Julius A. Schmahl Republican	Ray M. Lang Democrat	Harry H. Peterson Farmer-Labor	Oscar F. Youngdahl Republican	Thomas Gallagher Democrat	Hjalmer Petersen Farmer-Labor	Frank W. Matson Republican	Arthur N. Cosgrove Democrat	Andrew Holt, Nominated Without Party Designation	Edward J. Lee, Nominated Without Party Designation	Royal A. Stone, Nominated Without Party Designation	William H. Vanderburgh Nominated Without Party Designation
59	45	15	63	30	21	73	23	18	80	18	15	33	38	55	46
49	51	9	56	37	16	53	33	22	59	32	17	41	43	51	17
28	20	26	15	6	29	13	3	32	12	3	22	21	20	12
48	51	5	52	44	7	61	33	7	64	31	6	43	30	46	34
62	75	15	1	74	59	14	77	53	14	87	46	12	60	48	46	31
143	53	6	1	153	41	4	158	38	5	164	32	5	90	67	64	58
25	13	13	17	9	23	22	4	23	19	5	24	20	18	18	17
19	35	5	19	29	7	26	23	6	32	19	6	30	14	30	16
106	82	9	1	123	51	16	127	42	18	147	29	14	103	71	47	41
73	82	16	1	84	62	23	91	57	22	97	50	18	69	52	67	41
118	154	38	123	129	53	132	112	56	140	108	54	158	99	140	68
176	209	77	192	165	104	207	123	126	217	119	114	191	135	225	121
123	318	65	131	257	117	149	207	143	165	200	126	259	140	268	103
142	284	80	2	157	248	99	164	217	122	198	208	95	241	150	223	119
94	45	21	106	26	26	105	20	29	114	17	29	67	67	55	46
147	126	30	155	96	45	163	83	47	176	79	41	149	83	116	59
139	247	34	155	213	49	171	186	58	182	184	44	202	121	172	102
119	224	74	3	126	186	110	146	164	103	149	161	101	220	136	192	95
73	39	3	1	77	30	5	81	24	7	82	24	3	50	40	31	28
179	83	6	182	77	8	197	67	5	196	62	4	111	103	78	72
39	44	5	1	47	35	7	50	27	11	55	26	8	48	30	45	14
84	31	37	83	22	44	85	16	51	86	17	46	80	65	60	32
52	45	36	1	57	35	41	56	28	48	53	30	45	58	38	41	28
128	84	40	1	142	53	51	147	49	51	150	44	48	124	96	85	57
115	143	63	2	119	102	89	131	92	96	130	88	87	150	122	120	70
183	192	93	194	126	141	197	113	144	210	103	139	248	173	202	98
53	54	18	2	55	43	22	60	28	28	63	25	24	48	45	50	33
189	59	9	195	45	13	206	38	9	213	33	6	123	111	94	65
44	55	4	56	32	9	61	24	7	69	19	5	55	35	23	25
99	134	23	108	103	30	123	87	34	133	77	30	96	72	81	59
59	48	17	1	65	34	23	73	27	24	70	21	27	40	38	63	38
40	24	11	48	7	17	48	6	15	54	5	14	33	23	30	22
53	21	11	2	57	12	15	62	10	13	67	8	10	30	32	27	21
100	135	23	114	100	32	121	85	42	139	80	28	134	88	96	70
249	294	21	2	262	262	33	264	250	38	289	244	25	265	192	183	132
193	221	15	221	179	20	224	173	27	257	153	13	208	153	149	130
50	56	31	66	27	33	69	15	39	73	15	35	66	46	27	20
153	94	8	167	75	12	175	68	8	190	51	8	141	93	92	72
176	105	4	1	192	86	9	197	77	8	212	63	9	128	105	90	71
39	57	65	1	37	44	83	39	34	90	47	33	85	72	55	75	42
57	70	12	63	60	16	71	53	13	73	53	14	45	45	49	43
94	71	6	100	65	6	110	56	6	112	52	6	71	68	53	43

ELECTION RETURNS FOR STATE OFFICERS, 1936

POLK COUNTY—Continued

NAMES OF TOWNSHIPS, VILLAGES OR WARDS (In Alphabetical Order)	Total Number of Ballots Cast and Counted	U. S. SENATOR IN CONGRESS	U. S. SENATOR IN CONGRESS (For term beginning Nov. 3, 1936, ending Jan. 3, 1937.)					GOVERNOR			LIEUTENANT GOVERNOR		
		Ernest Lundeen, F.-Labor (For term begin. Jan. 3, 1937, and ending Jan. 3, 1943)	Theodore Christianson, Rep. (For term begin. Jan. 3, 1937, and ending Jan. 3, 1943)	Guy V. Howard, Republican	N. J. Holmberg, Independent Nominated by Petition	Andrew Olaf Devold, Independent-Progressive Nominated by Petition	John G. Alexander, Independent Nominated by Petition	Elmer A. Benson Farmer-Labor	Martin A. Nelson Republican	Earl Stewart, Industrial Nominated by Petition	Gottfrid Lindsten Farmer-Labor	Arthur E. Nelson Republican	A. C. Knudson Democrat
43 Gully Township.....	142	81	44	39	21	11	2	87	50	1	69	45	14
44 Gully Village.....	79	46	24	18	17	12	2	57	20	44	15	14
45 Hammond.....	57	42	10	9	12	8	3	46	7	33	8	9
46 Helgeland.....	48	33	12	8	14	7	1	37	9	1	27	8	6
47 Higdem.....	96	79	10	12	27	22	3	82	10	70	12	6
48 Hill River.....	185	100	76	55	45	25	12	108	73	1	76	71	28
49 Huntsville.....	235	109	82	61	36	19	11	138	70	6	73	66	60
50 Hubbard.....	181	120	50	38	51	26	6	135	41	119	35	17
51 Johnson.....	105	86	12	5	29	12	2	90	11	73	10	9
52 Keystone.....	66	44	13	7	27	10	5	50	11	3	32	9	18
53 Kertsonville.....	67	37	19	12	22	10	1	40	18	1	27	13	19
54 King.....	217	160	42	20	56	42	7	175	38	2	146	38	19
55 Knute.....	254	188	56	40	63	60	11	188	59	1	171	57	16
56 Liberty.....	107	85	18	13	25	22	5	87	18	83	16	3
57 Lessor.....	169	102	48	27	44	26	4	111	54	92	46	19
58 Lowell.....	284	192	62	46	63	38	12	208	72	2	158	53	51
59 Lengby Village.....	78	28	40	31	17	5	1	25	50	18	50	8
60 Mentor Village.....	140	71	51	40	14	12	9	80	54	2	59	49	20
61 McIntosh Village.....	412	193	186	131	66	57	13	219	182	1	153	174	58
62 Nielsville Village.....	103	53	46	34	24	6	4	63	39	43	44	8
63 Nesbit.....	116	67	34	35	24	13	5	76	36	60	27	17
64 Northland.....	176	140	18	22	57	35	21	147	30	2	98	17	47
65 Omstad.....	86	69	10	11	22	10	6	74	8	1	65	6	9
66 Parnell.....	48	36	8	7	11	6	8	35	11	22	7	14
67 Queen.....	245	210	18	20	37	61	5	222	18	1	211	21	4
68 Reis.....	121	91	27	18	34	23	7	91	28	85	24	3
69 Roome.....	159	103	38	27	29	16	5	115	38	1	81	35	20
70 Rosebud.....	221	152	50	31	66	37	5	167	45	2	144	44	12
71 Russia.....	88	58	23	16	28	13	5	67	20	54	19	13
72 Rhinehart.....	67	35	23	19	15	12	1	35	27	2	25	22	17
73 Sandsville.....	67	57	9	8	17	12	3	58	5	50	3	11
74 Scandia.....	80	51	25	22	18	16	4	52	25	1	51	25	1
75 Sletten.....	178	139	29	20	32	55	5	143	30	128	26	8
76 Sullivan.....	151	86	32	23	35	15	9	95	29	9	62	19	37
77 Tabor.....	145	102	28	26	28	21	19	108	24	2	83	16	35
78 Tilden.....	64	25	32	18	12	7	7	35	18	7	21	23	16
79 Tynsids.....	74	61	10	8	18	14	7	66	5	2	53	3	13
80 Vineland.....	208	165	32	24	44	57	6	171	28	2	152	31	14
81 Winger Township.....	272	206	50	35	74	52	8	223	40	1	201	38	14
82 Winger Village.....	140	74	60	31	27	25	1	85	53	63	51	15
83 Woodside.....	239	122	104	78	48	33	9	129	102	1	108	91	30
Totals.....	16173	9630	4962	3721	3279	2260	738	10449	4940	145	8025	4487	2277

ELECTION RETURNS FOR STATE OFFICERS, 1936

POLK COUNTY—Continued

SECRETARY OF STATE				STATE TREASURER			ATTORNEY GENERAL			RAILROAD AND WAREHOUSE COMMISSIONER			ASSOCIATE JUSTICES SUPREME COURT			
Paul C. Hartig Farmer-Labor	Mike Holm Republican	Carl Hennemann, Democrat	Vincent R. Dunne, Socialist Nominated by Petition	C. A. Halverson Farmer-Labor	Julius A. Schmahl Republican	Ray M. Lang Democrat	Harry H. Peterson Farmer-Labor	Oscar F. Youngdahl Republican	Thomas Gallagher Democrat	Hjalmer Petersen Farmer-Labor	Frank W. Matson Republican	Arthur N. Cosgrove Democrat	Andrew Holt, Nominated Without Party Designation	Edward J. Lee, Nominated Without Party Designation	Royal A. Stone, Nominated Without Party Designation	William H. Vanderburgh Nominated Without Party Designation
57	71	8		69	51	7	79	40	10	85	37	8	48	46	41	40
33	32	6	1	39	22	8	44	18	9	47	15	8	26	32	29	17
32	12	6		38	7	5	38	7	7	43	5	4	24	13	20	13
19	23	4		23	15	5	28	11	5	32	9	3	22	15	18	14
59	31	3		70	16	5	75	10	4	77	9	5	61	39	26	19
68	89	20		78	67	24	87	64	22	100	61	17	86	72	66	47
62	97	51		63	68	64	65	49	79	68	48	75	90	81	68	50
109	57	9		116	41	13	126	35	9	134	31	7	86	89	52	33
62	29	4		74	14	4	82	10	3	84	10	4	42	33	29	17
35	11	13		34	10	16	34	7	20	34	9	16	31	23	27	15
24	24	15		27	13	21	31	10	20	29	9	17	25	23	26	19
131	55	16	1	131	49	20	150	36	18	158	28	13	96	71	65	46
165	74	12		177	57	14	177	54	11	188	46	10	111	95	76	55
74	26	3		87	18	1	86	15		88	12	1	50	40	32	32
83	65	10		100	46	15	99	43	15	118	31	11	83	54	50	45
150	101	26		165	68	37	166	54	44	178	46	44	102	94	90	71
13	54	8		13	53	9	17	49	9	23	44	5	30	17	27	18
57	63	12		62	53	13	52	52	14	65	49	13	54	51	44	32
126	231	31		152	192	44	163	171	44	198	143	33	165	128	143	103
40	51	7	1	45	44	6	51	42	4	61	33	4	48	41	30	28
50	49	11		55	32	18	58	25	20	60	25	18	61	37	37	23
74	53	40		85	21	59	82	21	59	105	12	47	92	72	61	56
60	15	6		63	8	8	63	9	7	67	8	4	36	24	33	16
23	13	9		21	7	14	23	5	13	21	7	14	18	19	23	17
201	30	7		209	21	8	217	17	5	218	17	5	81	99	64	59
81	35	1		79	30	6	90	24	2	93	20	3	49	33	47	39
71	67	9	1	86	36	17	82	29	21	94	22	17	56	42	52	27
132	63	12		140	50	17	149	45	12	163	39	8	98	72	82	56
45	31	7		53	21	11	61	15	9	57	13	10	27	31	30	23
16	36	14		27	20	15	37	12	16	32	14	16	36	20	16	14
37	21	7		45	9	9	47	5	10	52	5	7	34	31	21	21
49	30			53	26	1	55	19	4	56	19	2	45	32	34	16
122	41	6	1	129	27	10	133	24	8	141	22	4	57	77	44	60
38	70	24		55	34	37	52	20	45	71	16	33	67	40	43	35
69	37	32	1	68	30	39	72	22	43	80	20	30	52	66	63	37
15	30	13	1	17	30	14	27	18	18	24	20	18	30	21	19	17
47	17	8		50	8	13	55	4	12	58	2	11	37	32	21	15
146	50	2	1	158	35	7	159	28	7	162	28	4	85	85	43	53
189	58	7	1	202	46	6	208	35	13	214	31	7	100	111	74	67
55	70	9		65	50	17	67	41	20	81	39	5	58	50	30	29
97	116	16	1	113	97	17	120	90	16	126	81	15	116	87	85	66
7187	6401	1577	34	7855	4893	2173	8318	4163	2343	8930	3811	2019	6937	5339	5560	3771

ELECTION RETURNS FOR STATE OFFICERS, 1936

POPE COUNTY

NAMES OF TOWNSHIPS, VILLAGES OR WARDS (In Alphabetical Order)	Total Number of Ballots Cast and Counted	U. S. SENATOR IN CONGRESS		U. S. SENATOR IN CONGRESS (For term beginning Nov. 3, 1936, ending Jan. 3, 1937.)				GOVERNOR			LIEUTENANT GOVERNOR		
		Ernest Lundeen, F.-Labor (For term begin. Jan. 3, 1937, and ending Jan. 3, 1943)	Theodore Christianson, Rep. (For term begin. Jan. 3, 1937, and ending Jan. 3, 1943)	Guy V. Howard, Republican	N. J. Holmberg, Independent Nominated by Petition	Andrew Olaf Devold, Independent-Progressive Nominated by Petition	John G. Alexander, Independent Nominated by Petition	Elmer A. Benson Farmer-Labor	Martin A. Nelson Republican	Earl Stewart, Industrial Nominated by Petition	Gottfrid Lindsten Farmer-Labor	Arthur E. Nelson Republican	A. C. Knudson Democrat
1 Bangor.....	120	85	22	21	27	6	12	94	23		60	25	25
2 Barsness.....	148	105	36	23	28	14	1	108	38		90	36	13
3 Ben Wade.....	147	105	35	26	35	25	3	111	33		95	37	7
4 Blue Mounds.....	185	94	75	55	39	9	5	106	72	1	69	78	12
5 Chippewa Falls.....	201	123	63	40	44	19	7	138	54		111	62	13
6 Gilchrist.....	177	132	38	35	28	36	3	134	40		120	43	3
7 Glenwood.....	256	167	68	66	50	17	6	167	80	1	131	76	28
8 Grove Lake.....	184	107	61	63	44	4	9	109	67	2	76	68	26
9 Hoff.....	156	127	22	14	38	19	2	131	22	1	113	20	13
10 Lake Johanna.....	124	99	9	8	21	21	2	115	6	1	92	6	8
11 Langhei.....	194	116	76	54	29	34	2	118	75		100	72	11
12 Leven.....	142	95	36	19	42	8	7	98	37		77	32	19
13 Minnewaska.....	151	90	56	49	35	19	7	85	63	2	78	61	7
14 New Prairie.....	128	59	63	42	36	9	1	67	59	1	42	57	18
15 Nora.....	147	77	64	43	25	22	4	89	58		69	59	9
16 Reno.....	126	88	29	28	29	10	1	92	30	1	70	30	15
17 Rolling Forks.....	153	129	15	10	27	47	5	137	14	1	114	13	13
18 Walden.....	132	66	60	40	34	9	4	74	56		48	61	17
19 Westport.....	151	81	52	41	26	10	5	88	54		64	53	10
20 White Bear Lake.....	227	110	112	65	48	20	1	113	112		96	107	13
21 Cyrus Village.....	183	79	77	45	35	16	3	92	78	1	55	69	24
22 Farwell Village.....	69	40	27	20	15	6	1	44	24		29	28	6
23 Lowry Village.....	144	73	61	49	30	13		71	67		50	71	16
24 Sedan Village.....	75	49	24	18	21	3	6	53	22		27	25	19
25 Starbuck Village.....	434	164	242	154	93	16	9	181	243		88	231	73
26 Villard Village.....	146	74	54	43	29	12	3	79	62		55	58	13
27 Westport Village.....	55	26	22	19	8	2	2	26	25		16	24	6
28 Glenwood City—1st Precinct...	502	281	167	146	96	55	14	306	179	3	225	175	53
29 2nd Precinct.....	600	282	276	195	141	59	17	303	280	2	218	273	79
Totals.....	5457	3123	1942	1431	1153	540	142	3329	1973	17	2478	1950	569

ELECTION RETURNS FOR STATE OFFICERS, 1936

POPE COUNTY

SECRETARY OF STATE				STATE TREASURER			ATTORNEY GENERAL			RAILROAD AND WAREHOUSE COMMISSIONER			ASSOCIATE JUSTICES SUPREME COURT			
Paul C. Hartig Farmer-Labor	Mike Holm Republican	Carl Hennemann, Democrat	Vincent R. Dunne, Socialist Nominated by Petition	C. A. Halverson Farmer-Labor	Julius A. Schmahl Republican	Ray M. Lang Democrat	Harry H. Peterson Farmer-Labor	Oscar F. Youngdahl Republican	Thomas Gallagher Democrat	Hjalmer Petersen Farmer-Labor	Frank W. Matson Republican	Arthur N. Cosgrove Democrat	Andrew Holt, Nominated Without Party Designation	Edward J. Lee, Nominated Without Party Designation	Royal A. Stone, Nominated Without Party Designation	William H. Vanderburgh Nominated Without Party Designation
55	40	18	57	34	22	67	24	26	69	19	22	43	31	45	29
86	47	5	94	36	8	97	35	8	109	32	3	41	51	53	32
88	49	5	94	36	5	101	32	5	101	36	4	53	55	46	32
56	101	10	1	70	85	8	77	71	14	95	60	7	61	64	48	21
91	84	6	104	69	6	119	54	6	130	48	2	65	59	61	36
113	58	3	123	49	1	127	39	4	136	29	3	54	58	47	28
123	98	20	133	86	22	142	67	24	152	63	16	91	74	91	41
52	99	21	59	91	25	74	64	28	83	63	23	55	50	64	31
106	38	3	118	24	4	122	20	8	123	20	5	48	54	38	29
91	19	5	1	101	12	4	100	5	5	108	4	2	37	37	27	18
99	79	12	104	74	10	100	72	11	110	68	10	75	62	71	22
64	49	16	73	39	17	80	31	14	77	28	16	57	50	46	23
57	80	8	68	70	7	76	61	7	84	55	5	61	56	52	34
38	72	10	48	59	14	51	56	14	54	52	11	52	42	49	24
53	85	4	64	73	7	71	65	4	82	54	4	67	48	54	23
54	54	14	67	38	10	75	27	12	80	25	7	43	40	36	19
107	30	6	122	20	4	125	12	6	135	7	3	57	65	60	24
38	78	12	1	47	68	14	63	53	12	66	50	8	44	53	39	31
64	68	7	62	57	14	69	50	9	70	49	8	49	41	38	26
74	131	13	1	87	111	16	98	93	19	124	81	7	100	59	91	42
47	94	13	60	79	15	65	74	11	74	63	12	55	46	66	27
20	39	6	28	30	5	34	26	3	37	26	2	19	13	27	12
38	87	12	48	75	17	58	69	12	58	65	13	59	44	59	23
32	30	11	33	29	11	39	20	11	41	20	9	29	21	27	18
68	294	40	85	250	61	116	210	74	166	188	39	174	123	166	96
45	80	9	1	52	66	12	56	61	10	65	51	9	55	41	56	20
14	29	5	13	25	3	14	22	6	17	17	7	14	9	20	7
176	255	35	211	217	50	229	180	51	246	171	32	200	139	195	103
182	339	53	1	193	301	73	227	267	77	245	256	62	253	169	307	120
2131	2606	382	6	2418	2188	465	2667	1860	491	2937	1700	351	2011	1662	1979	991

ELECTION RETURNS FOR STATE OFFICERS, 1936

RAMSEY COUNTY

NAMES OF TOWNSHIPS, VILLAGES OR WARDS (In Alphabetical Order)	Total Number of Ballots Cast and Counted	U. S. SENATOR IN CONGRESS		U. S. SENATOR IN CONGRESS (For term beginning Nov. 3, 1936, ending Jan. 3, 1937.)						GOVERNOR			LIEUTENANT GOVERNOR		
		Ernest Lundeen, F.-Labor (For term begin. Jan. 3, 1937, and ending Jan. 3, 1943)	Theodore Christianson, Rep. (For term begin. Jan. 3, 1937, and ending Jan. 3, 1943)	Guy V. Howard, Republican	N. J. Holmberg, Independent Nominated by Petition	Andrew Olaf Devold, Independent-Progressive Nominated by Petition	John G. Alexander, Independent Nominated by Petition	Elmer A. Benson Farmer-Labor	Martin A. Nelson Republican	Earl Stewart, Industrial Nominated by Petition	Gottfrid Lindsten Farmer-Labor	Arthur E. Nelson Republican	A. C. Knudson Democrat		
City of St. Paul—															
1 1st Ward, 1st Precinct.....	371	308	34	39	65	41	34	323	34	1	264	41	35		
2 1st Ward, 2nd Precinct.....	391	310	30	28	74	40	35	339	27	1	276	28	48		
3 1st Ward, 3rd Precinct.....	366	294	47	47	73	64	30	311	39	4	258	44	37		
4 1st Ward, 4th Precinct.....	483	323	141	94	153	57	27	330	147	2	267	143	49		
5 1st Ward, 5th Precinct.....	395	270	105	103	95	42	20	265	115	2	245	115	32		
6 1st Ward, 6th Precinct.....	599	259	118	85	182	70	35	459	119	3	391	134	40		
7 1st Ward, 7th Precinct.....	502	343	133	107	131	54	24	370	125	2	276	139	65		
8 1st Ward, 8th Precinct.....	579	448	83	85	167	72	42	460	87	5	381	130	66		
9 1st Ward, 9th Precinct.....	664	197	110	92	171	96	62	524	116	6	413	128	80		
10 1st Ward, 10th Precinct.....	496	376	104	76	137	83	32	380	111	1	322	115	41		
11 1st Ward, 11th Precinct.....	504	273	202	131	134	58	19	284	205	2	221	211	39		
12 1st Ward, 12th Precinct.....	489	340	137	101	144	63	23	342	138	2	269	154	45		
13 1st Ward, 13th Precinct.....	419	303	103	83	117	42	28	290	116	3	253	102	34		
14 1st Ward, 14th Precinct.....	502	337	144	105	148	66	22	337	154	271	142	56		
15 1st Ward, 15th Precinct.....	639	417	203	155	179	86	18	433	202	3	338	223	41		
16 1st Ward, 16th Precinct.....	559	371	171	142	156	81	20	365	183	283	173	50		
17 1st Ward, 17th Precinct.....	643	493	95	91	136	87	75	521	95	15	426	89	95		
18 1st Ward, 18th Precinct.....	668	416	224	191	167	75	41	410	244	5	333	240	68		
19 1st Ward, 19th Precinct.....	834	490	285	229	201	88	48	517	292	2	402	318	72		
20 1st Ward, 20th Precinct.....	438	273	147	109	121	48	23	275	150	2	213	163	40		
21 1st Ward, 21st Precinct.....	519	325	172	133	137	57	26	329	180	1	251	192	57		
Totals.....	11060	7166	2788	2226	2888	1370	684	7864	2879	62	6353	3024	1090		
1 2nd Ward, 1st Precinct.....	306	218	72	70	81	46	17	224	73	2	170	80	37		
2 2nd Ward, 2nd Precinct.....	515	377	103	100	96	46	53	372	112	4	264	134	65		
3 2nd Ward, 3rd Precinct.....	494	357	121	129	110	44	34	348	128	3	268	121	64		
4 2nd Ward, 4th Precinct.....	492	301	170	136	94	58	32	297	180	4	223	171	62		
5 2nd Ward, 5th Precinct.....	558	384	140	111	117	78	45	407	134	6	313	138	61		
6 2nd Ward, 6th Precinct.....	522	384	102	84	120	72	49	408	99	3	305	96	76		
7 2nd Ward, 7th Precinct.....	470	342	107	107	105	53	37	329	124	4	242	128	73		
8 2nd Ward, 8th Precinct.....	430	335	73	74	81	59	37	336	77	4	265	74	48		
9 2nd Ward, 9th Precinct.....	604	448	125	104	157	81	53	451	131	5	351	153	63		
10 2nd Ward, 10th Precinct.....	897	624	214	176	209	121	71	651	225	9	482	236	107		
11 2nd Ward, 11th Precinct.....	952	724	185	180	200	112	78	723	195	8	579	213	123		
12 2nd Ward, 12th Precinct.....	622	443	141	135	140	57	46	439	187	4	342	158	72		
13 2nd Ward, 13th Precinct.....	525	309	190	149	109	69	30	310	214	2	239	201	52		
14 2nd Ward, 14th Precinct.....	212	163	30	33	49	32	22	163	36	4	131	37	27		
15 2nd Ward, 15th Precinct.....	505	389	88	93	118	79	43	379	109	4	319	104	47		
16 2nd Ward, 16th Precinct.....	280	191	64	53	72	40	22	202	61	3	150	64	32		
17 2nd Ward, 17th Precinct.....	187	112	57	39	45	26	13	131	48	89	51	30		
18 2nd Ward, 18th Precinct.....	873	684	140	134	220	120	84	693	154	6	550	162	106		
19 2nd Ward, 19th Precinct.....	525	368	114	106	110	55	59	358	146	7	277	125	85		
20 2nd Ward, 20th Precinct.....	618	423	159	153	148	77	44	428	176	3	344	177	60		
21 2nd Ward, 21st Precinct.....	494	374	98	91	101	49	48	365	111	2	253	116	78		
22 2nd Ward, 22nd Precinct.....	369	228	104	83	71	36	20	244	117	3	178	116	44		
23 2nd Ward, 23rd Precinct.....	526	440	73	83	143	84	52	432	82	5	347	86	63		
Totals.....	11976	8618	2670	2423	2696	1494	989	8690	2919	95	6681	2941	1475		
1 3rd Ward, 1st Precinct.....	665	486	92	79	105	79	61	508	99	11	350	107	111		
2 3rd Ward, 2nd Precinct.....	259	226	13	16	49	58	21	224	21	2	183	20	23		
Totals.....	924	712	105	95	154	137	82	732	120	13	533	127	134		

GENERAL ELECTION RETURNS

ELECTION RETURNS FOR STATE OFFICERS, 1936

RAMSEY COUNTY

SECRETARY OF STATE				STATE TREASURER			ATTORNEY GENERAL			RAILROAD AND WAREHOUSE COMMISSIONER			ASSOCIATE JUSTICES SUPREME COURT			
Paul C. Hartig Farmer-Labor	Mike Holm Republican	Carl Hennemann, Democrat	Vincent R. Dunne, Socialist Nominated by Petition	C. A. Halverson Farmer-Labor	Julius A. Schmahli Republican	Ray M. Lang Democrat	Harry H. Peterson Farmer-Labor	Oscar F. Youngdahl Republican	Thomas Gallagher Democrat	Hjalmer Petersen Farmer-Labor	Frank W. Matson Republican	Arthur N. Cosgrove Democrat	Andrew Holt, Nominated Without Party Designation	Edward J. Lee, Nominated Without Party Designation	Royal A. Stone, Nominated Without Party Designation	William H. Vanderburgh Nominated Without Party Designation
242	74	21	2	257	48	31	276	35	34	268	33	35	123	129	141	69
252	65	42	2	263	35	55	290	22	46	273	32	56	137	112	135	76
243	78	21	2	250	53	32	279	39	24	262	42	29	144	107	159	81
220	205	37	2	247	161	57	285	128	60	281	131	52	255	128	278	92
168	179	22	2	201	142	28	244	109	26	146	103	20	181	116	169	84
311	219	32	2	374	138	42	422	103	34	414	107	12	279	155	258	128
218	231	38	3	238	174	58	308	128	45	307	127	43	244	117	253	106
319	184	43	3	356	132	48	433	73	41	412	84	38	238	161	267	124
342	233	53	3	390	155	72	463	109	67	424	121	70	290	210	305	157
261	192	20	2	300	141	33	344	95	33	345	109	27	212	159	239	120
184	283	13	2	209	238	23	254	203	19	268	181	19	248	106	267	78
214	226	30	4	251	169	40	297	136	34	307	139	27	249	138	221	94
200	178	15	3	244	122	26	273	102	23	284	96	17	213	117	201	76
232	221	36	1	259	181	42	308	139	37	297	141	40	244	130	275	108
273	326	18	1	312	264	32	396	199	19	390	194	28	337	137	333	111
215	297	24	2	273	220	30	318	188	25	333	181	24	266	131	284	109
370	175	66	3	377	119	108	455	68	88	452	81	77	264	211	248	149
273	343	38	1	301	285	43	375	207	53	372	208	50	294	161	340	175
323	419	35	7	394	336	46	471	283	39	473	275	37	399	176	450	166
171	218	26	1	200	170	37	247	140	30	241	144	22	228	112	237	65
193	271	31	3	240	290	40	288	177	36	282	173	33	272	129	291	100
5224	4617	661	44	5936	3573	923	7026	2683	813	6831	2702	756	5117	2942	5351	2268
133	127	32	1	152	99	38	200	58	35	183	67	44	146	101	135	94
162	167	43	1	252	146	81	307	94	87	303	108	66	211	136	262	128
222	208	42	3	241	141	60	285	112	66	279	119	61	200	146	228	113
185	238	49	1	197	197	65	247	149	64	232	166	62	235	130	252	122
255	226	40	1	283	179	57	335	113	69	327	111	75	221	151	266	145
253	174	57	4	278	132	70	338	75	66	319	93	67	214	154	229	142
188	194	55	1	215	154	59	282	102	61	259	119	60	209	121	230	125
232	131	39	1	247	93	48	272	60	64	267	74	50	158	136	179	116
300	237	37	2	325	176	69	386	129	60	370	138	54	286	187	286	149
399	382	61	3	445	284	103	549	178	112	533	204	96	421	230	420	229
454	353	109	3	513	255	107	583	152	140	585	171	113	356	273	401	242
274	251	53	2	305	205	67	371	138	70	347	155	67	280	170	280	162
184	279	37	4	212	338	52	272	174	54	250	195	151	248	130	178	130
117	56	21	2	128	40	25	143	28	23	147	30	20	91	60	89	65
267	172	40	3	289	144	45	345	86	48	328	98	45	215	138	225	127
128	119	14	149	86	17	180	58	18	176	65	16	107	80	118	72
74	81	22	83	64	22	102	38	31	106	42	22	82	57	83	52
465	278	75	6	516	199	98	601	186	91	607	131	76	378	259	403	222
221	224	53	5	246	165	72	319	99	75	306	112	76	226	148	259	138
286	264	42	3	310	288	57	388	148	55	384	144	56	289	171	300	155
213	196	53	239	167	62	290	91	80	283	97	74	212	126	224	122
157	157	31	1	178	129	34	213	104	27	200	102	31	153	108	169	92
304	156	44	1	332	116	56	385	66	57	382	70	52	209	158	239	153
5473	4670	1049	45	6135	3797	1364	7393	2438	1453	7173	2611	1434	5147	3370	5455	3095
299	169	98	9	321	121	128	395	71	120	478	81	117	260	170	277	170
140	62	20	7	162	43	26	192	15	26	178	27	25	106	63	115	48
439	231	118	16	483	164	154	587	86	146	656	108	142	366	233	392	218

ELECTION RETURNS FOR STATE OFFICERS, 1936

RAMSEY COUNTY—Continued

NAMES OF TOWNSHIPS, VILLAGES OR WARDS (In Alphabetical Order)	Total Number of Ballots Cast and Counted	U. S. SENATOR IN CONGRESS		U. S. SENATOR IN CONGRESS (For term beginning Nov. 3, 1936, ending Jan. 3, 1937.)				GOVERNOR			LIEUTENANT GOVERNOR		
		Ernest Lundeen, F.-Labor (For term begin. Jan. 3, 1937, and ending Jan. 3, 1943)	Theodore Christianson, Rep. (For term begin. Jan. 3, 1937, and ending Jan. 3, 1943)	Guy V. Howard, Republican	N. J. Holmberg, Independent Nominated by Petition	Andrew Olaf Devold, Independent-Progressive Nominated by Petition	John G. Alexander, Independent Nominated by Petition	Elmer A. Benson Farmer-Labor	Martin A. Nelson Republican	Earl Stewart, Industrial Nominated by Petition	Gottfrid Lindsten Farmer-Labor	Arthur E. Nelson Republican	A. C. Knudsen Democrat
1 4th Ward, 1st Precinct	266	170	73	63	50	34	10	184	74	1	132	67	45
2 4th Ward, 2nd Precinct	339	199	105	89	45	35	26	201	125	2	141	110	55
3 4th Ward, 3rd Precinct	508	356	119	113	97	54	33	363	136	1	265	121	81
4 4th Ward, 4th Precinct	660	405	114	105	131	80	68	511	122	5	385	103	108
5 4th Ward, 5th Precinct	376	235	102	84	77	41	27	246	111	4	184	101	52
6 4th Ward, 6th Precinct	354	267	88	56	57	57	33	247	89	2	163	57	94
7 4th Ward, 7th Precinct	609	366	193	158	106	63	59	365	223	10	235	202	122
Totals	3112	2088	764	668	563	364	256	2117	880	25	1505	761	557
1 5th Ward, 1st Precinct	433	321	62	59	79	43	50	334	70	9	231	68	78
2 5th Ward, 2nd Precinct	576	434	100	93	104	75	50	434	109	3	349	117	55
3 5th Ward, 3rd Precinct	559	450	68	75	107	69	53	428	78	4	348	75	93
4 5th Ward, 4th Precinct	593	449	77	75	127	64	64	478	77	11	334	73	119
5 5th Ward, 5th Precinct	204	165	16	10	24	21	19	179	17	142	8	26
6 5th Ward, 6th Precinct	681	529	103	102	149	89	69	527	131	4	378	109	120
7 5th Ward, 7th Precinct	601	451	92	85	104	78	71	473	103	9	331	88	116
8 5th Ward, 8th Precinct	531	386	100	72	86	74	53	409	96	1	307	90	92
9 5th Ward, 9th Precinct	650	523	88	86	126	85	80	511	95	7	377	84	116
10 5th Ward, 10th Precinct	518	394	80	88	100	51	51	385	107	7	288	93	76
11 5th Ward, 11th Precinct	512	414	70	71	109	78	46	427	61	6	324	65	71
12 5th Ward, 12th Precinct	344	161	166	124	57	19	24	155	182	2	104	173	50
13 5th Ward, 13th Precinct	541	432	80	82	90	88	49	437	80	4	335	77	76
14 5th Ward, 14th Precinct	614	505	82	81	135	81	75	509	78	12	391	86	86
15 5th Ward, 15th Precinct	838	563	239	162	159	117	71	571	253	4	423	243	109
16 5th Ward, 16th Precinct	672	419	230	194	117	86	56	419	231	3	314	217	95
17 5th Ward, 17th Precinct	512	349	123	101	102	60	44	353	128	2	267	115	82
18 5th Ward, 18th Precinct	598	474	69	67	112	82	68	484	77	10	355	88	103
Totals	9977	7419	1845	1627	1887	1260	903	7513	1973	98	5598	1869	1563
1 6th Ward, 1st Precinct	404	306	38	30	81	61	37	356	31	3	246	35	70
2 6th Ward, 2nd Precinct	492	383	50	34	58	47	34	432	30	2	323	36	61
3 6th Ward, 3rd Precinct	322	264	18	14	52	40	33	303	14	4	233	25	38
4 6th Ward, 4th Precinct	510	344	136	105	110	61	47	326	163	8	239	155	57
5 6th Ward, 5th Precinct	570	452	77	129	96	57	53	365	181	9	244	169	103
6 6th Ward, 6th Precinct	274	197	53	43	50	20	36	203	63	142	45	57
7 6th Ward, 7th Precinct	475	372	66	63	92	53	55	410	53	5	313	64	61
8 6th Ward, 8th Precinct	538	296	216	190	96	38	45	299	235	3	184	226	184
9 6th Ward, 9th Precinct	615	422	149	124	124	63	61	383	192	9	282	176	100
10 6th Ward, 10th Precinct	692	506	153	130	155	68	62	498	167	8	366	164	114
11 6th Ward, 11th Precinct	566	434	101	107	122	90	66	428	121	6	310	134	91
12 6th Ward, 12th Precinct	565	417	76	69	110	71	42	447	78	1	312	91	84
13 6th Ward, 13th Precinct	581	318	229	182	99	53	40	328	242	3	217	244	77
14 6th Ward, 14th Precinct	588	393	152	129	137	62	39	391	177	7	281	174	91
15 6th Ward, 15th Precinct	514	363	118	99	125	54	53	387	112	3	183	108	93
16 6th Ward, 16th Precinct	493	302	159	137	98	35	30	293	178	5	218	179	65
17 6th Ward, 17th Precinct	681	482	149	119	145	69	66	495	153	5	365	157	93
Totals	8870	6251	1940	1704	1750	942	799	6344	2190	81	4458	2182	1429

ELECTION RETURNS FOR STATE OFFICERS, 1936

RAMSEY COUNTY—Continued

SECRETARY OF STATE				STATE TREASURER			ATTORNEY GENERAL			RAILROAD AND WAREHOUSE COMMISSIONER			ASSOCIATE JUSTICES SUPREME COURT			
Paul C. Hartig Farmer-Labor	Mike Holm Republican	Carl Hennemann, Democrat	Vincent R. Dunne, Socialist Nominated by Petition	C. A. Halverson Farmer-Labor	Julius A. Schmahl Republican	Ray M. Long Democrat	Harry H. Peterson Farmer-Labor	Oscar F. Youngdahl Republican	Thomas Gallagher Democrat	Hjalmer Petersen Farmer-Labor	Frank W. Matson Republican	Arthur N. Cosgrove Democrat	Andrew Holt, Nominated Without Party Designation	Edward J. Lee, Nominated Without Party Designation	Royal A. Stone, Nominated Without Party Designation	William H. Vanderburgh Nominated Without Party Designation
84	108	34	1	121	92	35	143	72	39	137	77	35	130	60	137	57
106	167	37	3	106	136	57	156	107	48	155	112	44	147	80	171	88
222	179	65	4	225	156	86	281	105	89	265	118	82	207	125	252	124
328	209	72	10	343	157	102	413	98	98	404	111	94	248	195	354	156
162	138	41	4	167	118	55	209	81	56	202	89	45	148	99	184	103
140	123	61	150	102	64	186	41	96	163	45	104	131	103	150	101
186	284	67	3	204	231	122	262	172	130	257	177	121	275	243	316	156
1228	1208	377	25	1316	992	521	1650	676	556	1583	729	525	1286	905	1564	785
212	119	54	3	227	85	69	268	49	69	267	60	57	136	112	180	84
288	190	41	7	331	140	53	367	85	71	360	105	58	234	167	269	131
310	168	58	4	313	112	80	375	63	85	361	82	77	243	162	253	159
292	186	82	2	217	114	101	363	61	109	357	74	106	226	162	250	143
134	31	18	139	11	23	154	4	19	150	16	16	56	59	58	28
333	212	87	2	358	158	116	431	90	113	419	105	111	288	193	322	168
289	190	82	3	294	143	106	369	65	103	375	114	70	249	164	251	145
255	167	61	5	275	122	83	346	63	81	325	80	76	209	168	211	126
321	192	79	1	340	132	109	411	63	135	384	102	119	260	193	266	164
231	180	64	3	256	147	75	310	77	82	279	108	82	195	164	209	140
276	143	47	5	304	101	59	358	46	60	346	66	62	181	162	195	124
79	212	33	2	91	185	46	124	154	45	113	170	44	151	51	233	88
283	160	51	3	302	122	71	365	62	74	361	78	57	216	161	218	136
340	176	59	2	373	115	86	427	71	77	422	82	68	240	205	241	199
348	376	73	4	384	319	92	482	217	96	454	255	82	386	226	439	210
278	299	61	4	301	258	79	354	195	83	362	204	65	304	176	353	144
216	208	51	3	232	151	80	284	112	67	305	115	53	199	141	217	122
322	150	76	2	330	104	107	386	59	108	372	74	93	228	181	282	133
4807	3339	1077	55	5067	2519	1435	6174	1536	1477	6012	1890	1296	4001	2847	4447	2444
212	81	61	4	331	46	74	275	24	66	260	30	64	125	115	126	100
258	113	50	1	281	76	61	331	23	57	331	31	57	151	108	191	110
212	52	31	1	227	28	34	260	14	29	245	17	31	97	82	128	71
196	230	54	2	207	186	85	279	122	177	269	147	68	238	152	254	125
189	265	79	3	204	212	107	267	124	114	254	173	90	245	133	262	139
111	96	45	116	72	61	146	34	72	135	45	67	111	72	132	57
266	130	44	1	291	84	58	331	52	59	328	52	64	167	140	179	113
150	307	57	159	273	75	228	201	69	211	335	71	248	216	307	129
221	276	74	2	242	216	109	312	146	105	308	116	97	253	143	296	139
295	285	73	4	339	210	91	421	134	95	383	166	97	292	193	312	189
248	234	54	231	171	60	300	101	58	355	116	59	226	155	279	164
263	172	60	286	116	88	350	64	86	340	72	76	184	165	214	107
167	336	40	1	188	270	76	254	212	72	235	225	68	260	136	331	141
221	271	65	1	248	222	90	312	144	96	302	170	84	212	160	294	150
233	202	56	2	251	153	73	303	92	90	309	113	71	223	135	254	124
168	253	45	4	192	209	64	279	142	59	236	151	66	203	129	252	115
295	259	66	1	302	217	94	388	144	95	372	157	81	273	175	312	189
3705	3562	954	27	4095	2761	1306	5036	1773	1399	4873	2116	1211	3508	2409	4123	2162

GENERAL ELECTION RETURNS
ELECTION RETURNS FOR STATE OFFICERS, 1936
RAMSEY COUNTY—Continued

NAMES OF TOWNSHIPS, VILLAGES OR WARDS (In Alphabetical Order)	Total Number of Ballots Cast and Counted	U. S. SENATOR IN CONGRESS		U. S. SENATOR IN CONGRESS (For term beginning Nov. 3, 1936, ending Jan. 3, 1937.)				GOVERNOR		LIEUTENANT GOVERNOR			
		Ernest Lundeen, F.-Labor (For term begin. Jan. 3, 1937, and ending Jan. 3, 1943)	Theodore Christianson, Rep. (For term begin. Jan. 3, 1937, and ending Jan. 3, 1943)	Guy V. Howard, Republican	N. J. Holmberg, Independent Nominated by Petition	Andrew Olaf Devold, Independent-Progressive Nominated by Petition	John G. Alexander, Independent Nominated by Petition	Elmer A. Benson Farmer-Labor	Martin A. Nelson Republican	Earl Stewart, Industrial Nominated by Petition	Gottfrid Lindsten Farmer-Labor	Arthur E. Nelson Republican	A. C. Knudsen Democrat
1 7th Ward, 1st Precinct.....	403	302	64	75	65	42	52	293	83	2	183	67	112
2 7th Ward, 2nd Precinct.....	643	339	261	208	100	50	50	329	275	4	242	246	99
3 7th Ward, 3rd Precinct.....	273	176	74	67	49	22	15	180	78	2	125	80	47
4 7th Ward, 4th Precinct.....	578	431	103	92	110	65	57	434	118	3	312	125	79
5 7th Ward, 5th Precinct.....	520	353	124	121	99	59	47	399	144	2	249	148	72
6 7th Ward, 6th Precinct.....	558	286	225	157	99	53	44	293	242	5	190	224	93
7 7th Ward, 7th Precinct.....	364	110	232	173	32	21	19	116	237	5	76	224	41
8 7th Ward, 8th Precinct.....	307	92	207	172	24	11	12	96	205	3	60	201	26
9 7th Ward, 9th Precinct.....	460	298	130	124	65	51	39	299	154	2	203	145	79
10 7th Ward, 10th Precinct.....	655	368	247	193	98	54	56	361	267	1	245	250	102
11 7th Ward, 11th Precinct.....	621	240	329	236	77	37	42	248	359	2	135	333	94
12 7th Ward, 12th Precinct.....	359	88	256	213	20	12	13	89	264	2	47	256	37
13 7th Ward, 13th Precinct.....	583	410	115	106	107	68	43	424	140	297	132	72
14 7th Ward, 14th Precinct.....	555	359	150	370	166	1	274	165	67
15 7th Ward, 15th Precinct.....	521	344	139	111	97	73	47	350	151	4	232	156	85
16 7th Ward, 16th Precinct.....	570	401	138	124	111	67	46	396	153	5	305	153	76
17 7th Ward, 17th Precinct.....	422	254	80	114	78	41	35	250	152	1	180	156	47
18 7th Ward, 18th Precinct.....	452	172	245	199	43	28	30	170	265	2	98	239	73
19 7th Ward, 19th Precinct.....	455	74	366	276	37	7	6	71	378	1	46	350	37
20 7th Ward, 20th Precinct.....	509	351	121	113	90	65	47	344	148	2	237	142	83
21 7th Ward, 21st Precinct.....	551	345	169	136	99	64	42	334	191	3	224	177	82
22 7th Ward, 22nd Precinct.....	506	294	176	119	106	43	36	303	186	2	180	165	106
23 7th Ward, 23rd Precinct.....	483	234	186	141	58	39	38	243	200	1	160	200	70
24 7th Ward, 24th Precinct.....	583	246	296	216	93	26	33	261	298	4	129	295	103
25 7th Ward, 25th Precinct.....	552	160	349	250	66	26	24	179	358	1	102	330	68
26 7th Ward, 26th Precinct.....	521	150	327	250	55	20	23	158	347	94	320	69
27 7th Ward, 27th Precinct.....	518	317	167	129	84	50	40	312	172	3	219	182	68
28 7th Ward, 28th Precinct.....	574	258	284	217	91	45	47	257	301	2	154	300	87
29 7th Ward, 29th Precinct.....	534	151	186	138	53	22	26	155	212	1	74	201	56
30 7th Ward, 30th Precinct.....	594	266	281	223	81	30	33	270	310	3	165	279	99
31 7th Ward, 31st Precinct.....	652	269	340	237	72	29	44	263	370	1	164	330	100
32 7th Ward, 32nd Precinct.....	520	247	226	177	77	51	31	254	245	2	164	232	71
33 7th Ward, 33rd Precinct.....	414	168	215	165	72	30	18	159	245	2	115	219	56
34 7th Ward, 34th Precinct.....	408	189	198	157	56	29	34	192	204	2	114	200	65
35 7th Ward, 35th Precinct.....	448	209	212	174	59	29	27	204	228	1	142	221	52
36 7th Ward, 36th Precinct.....	552	446	149	114	120	67	78	447	68	5	277	155	153
Totals.....	18318	9397	7367	5717	2633	1426	1274	9503	7914	81	6213	7598	2726
1 8th Ward, 1st precinct.....	625	487	111	94	127	60	81	474	143	4	322	127	124
2 8th Ward, 2nd Precinct.....	604	450	102	112	127	64	47	469	101	10	340	105	88
3 8th Ward, 3rd Precinct.....	546	393	83	80	84	62	38	390	92	308	81	69
4 8th Ward, 4th Precinct.....	462	319	94	95	59	50	36	336	95	1	254	101	47
5 8th Ward, 5th Precinct.....	413	240	68	63	54	38	15	241	80	1	187	73	41
6 8th Ward, 6th Precinct.....	565	409	104	83	114	67	57	434	92	6	313	101	73
7 8th Ward, 7th Precinct.....	404	299	55	56	79	45	37	300	72	4	239	55	56
8 8th Ward, 8th Precinct.....	445	300	77	45	88	51	44	272	93	4	248	83	66
9 8th Ward, 9th Precinct.....	650	474	129	103	148	82	60	485	138	3	363	136	95
10 8th Ward, 10th Precinct.....	618	554	99	73	110	70	58	568	110	8	378	94	81
11 8th Ward, 11th Precinct.....	513	404	87	78	127	61	44	418	84	1	324	79	75
12 8th Ward, 12th Precinct.....	505	407	62	76	108	52	51	415	74	2	330	75	65
13 8th Ward, 13th Precinct.....	660	554	64	80	132	87	109	541	101	4	435	83	122
14 8th Ward, 14th Precinct.....	554	459	57	66	127	58	63	481	49	6	357	67	68
15 8th Ward, 15th Precinct.....	705	600	57	59	173	117	70	631	49	5	494	65	89
16 8th Ward, 16th Precinct.....	627	523	71	82	168	70	66	535	63	7	424	79	86
17 8th Ward, 17th Precinct.....	736	650	46	71	167	130	76	656	65	4	562	65	71
18 8th Ward, 18th Precinct.....	331	229	82	78	74	33	17	238	75	3	172	78	43
19 8th Ward, 19th Precinct.....	489	404	50	67	105	75	42	417	48	3	333	56	60
20 8th Ward, 20th Precinct.....	681	538	102	90	147	102	70	485	116	2	394	88	106
Totals.....	11133	8693	1600	1551	2318	1374	1081	8786	1740	78	6777	1691	1525

GENERAL ELECTION RETURNS

329

ELECTION RETURNS FOR STATE OFFICERS, 1936
RAMSEY COUNTY—Continued

SECRETARY OF STATE				STATE TREASURER		ATTORNEY GENERAL			RAILROAD AND WAREHOUSE COMMISSIONER			ASSOCIATE JUSTICES SUPREME COURT				
Paul C. Hartig Farmer-Labor	Mike Holm Republican	Carl Hennemann, Democrat	Vincent R. Dunne, Socialist Nominated by Petition	C. A. Halverson Farmer-Labor	Julius A. Schmahl Republican	Ray M. Lang Democrat	Harry H. Peterson Farmer-Labor	Oscar F. Youngdahl Republican	Thomas Gallagher Democrat	Hjalmer Petersen Farmer-Labor	Frank W. Matson Republican	Arthur N. Cosgrove Democrat	Andrew Holt, Nominated Without Party Designation	Edward J. Lee, Nominated Without Party Designation	Royal A. Stone, Nominated Without Party Designation	William H. Vanderburgh Nominated Without Party Designation
160	135	85	2	166	93	108	215	58	105	207	58	106	169	98	178	91
169	353	70	6	199	302	91	269	234	106	259	237	106	299	153	375	144
109	119	32	111	96	43	136	65	52	133	72	42	112	61	137	59
271	200	54	7	255	171	91	354	93	89	342	108	70	215	156	281	149
196	195	57	2	225	168	73	281	111	84	265	128	70	197	150	249	107
149	298	79	164	269	82	209	204	103	198	218	87	259	114	343	127
59	252	29	65	239	40	84	221	37	80	224	37	192	56	256	67
53	237	15	57	220	20	72	197	27	74	204	18	171	41	215	48
176	203	53	2	172	181	71	237	130	61	220	149	68	187	136	248	103
194	355	65	2	227	286	101	284	215	105	274	242	91	269	147	386	150
121	406	63	4	124	374	87	182	296	105	153	328	88	292	112	402	137
35	290	20	2	40	269	35	58	241	43	65	242	33	208	48	268	64
231	229	59	2	258	185	76	329	123	76	305	121	81	247	134	281	107
220	233	53	3	242	199	59	278	139	75	271	154	71	232	127	284	114
195	223	55	1	208	187	78	269	135	80	257	146	71	202	135	276	116
252	222	60	2	284	184	75	326	128	80	320	137	74	248	165	277	131
131	212	45	7	134	202	46	201	134	63	193	135	57	202	81	241	84
77	296	48	4	94	263	65	125	219	77	115	235	63	216	78	293	97
29	389	19	42	368	27	52	349	34	54	350	26	283	37	369	98
182	219	54	1	212	178	77	270	126	81	257	137	80	231	128	247	124
268	277	50	4	200	223	66	281	163	70	247	183	75	260	111	311	106
136	268	62	1	151	232	88	204	155	103	197	171	93	107	299	113	215
114	260	59	1	130	229	73	175	164	114	176	177	72	218	97	282	101
102	381	58	2	118	326	84	186	251	101	146	280	95	276	105	377	121
77	410	37	1	79	395	47	146	307	65	109	351	48	264	85	393	108
59	395	40	2	53	365	70	117	301	75	102	328	52	291	63	364	99
182	260	39	2	203	209	64	252	159	74	228	183	61	225	107	295	105
101	383	68	1	125	322	99	191	255	103	165	280	85	273	113	380	127
54	238	52	2	62	220	72	110	160	90	84	195	73	228	68	286	64
125	375	67	3	122	333	95	190	262	104	172	292	87	286	109	381	130
112	438	65	1	114	393	103	206	298	103	172	345	85	320	98	414	142
134	300	50	156	267	53	202	203	75	177	236	60	182	123	304	115
73	292	39	2	75	260	58	137	205	59	116	220	60	208	69	267	89
81	256	50	2	91	230	67	153	178	59	142	174	64	171	86	245	92
104	281	37	118	344	57	168	196	57	152	200	60	221	88	258	102
219	273	102	2	260	207	137	315	114	182	295	130	161	278	178	317	160
4950	10153	1890	73	5336	8889	2578	7264	6789	2917	6723	7370	2570	8239	3956	10593	3993
260	230	102	4	277	173	136	348	98	147	335	118	134	256	319	178	170
275	210	55	3	301	148	86	382	90	79	398	92	56	241	168	262	156
255	171	46	1	293	125	62	339	79	53	319	81	64	205	142	207	126
187	200	25	2	226	139	37	294	89	36	272	98	37	168	125	180	113
155	127	32	155	99	44	218	62	36	201	69	35	133	77	148	84
256	193	57	2	278	147	74	350	69	90	347	86	73	237	131	241	118
184	132	41	2	215	99	53	260	50	53	245	79	42	155	99	173	178
223	137	34	2	230	108	57	266	80	57	276	65	50	202	116	225	85
281	250	80	1	304	190	103	412	100	93	396	115	84	264	202	264	184
340	175	59	346	138	76	427	70	75	403	88	78	201	158	225	157
284	156	47	2	284	116	76	344	64	82	342	79	56	204	133	235	140
262	152	55	4	281	110	76	359	63	53	334	72	69	189	163	209	141
259	195	74	3	374	143	110	469	69	96	455	81	98	276	207	296	187
316	142	40	9	349	94	67	402	37	63	374	51	36	214	160	210	153
322	156	73	5	462	79	89	535	42	81	521	53	83	279	205	280	192
364	160	64	2	400	97	93	466	52	87	441	66	77	245	199	266	172
482	177	46	3	511	99	80	596	46	60	576	66	65	278	248	276	261
154	119	26	1	171	92	39	204	70	38	192	76	37	111	103	127	87
285	132	38	300	77	73	353	38	63	353	49	46	179	158	189	139
404	178	62	2	410	144	74	506	42	76	497	68	85	326	325	324	328
5548	3392	1056	48	6167	2417	1505	7530	1310	1418	7277	1552	1305	4363	3438	4515	3171

ELECTION RETURNS FOR STATE OFFICERS, 1936

RAMSEY COUNTY—Continued

NAMES OF TOWNSHIPS, VILLAGES OR WARDS (In Alphabetical Order)	Total Number of Ballots Cast and Counted	U. S. SENATOR IN CONGRESS		U. S. SENATOR IN CONGRESS (For term beginning Nov. 3, 1936, ending Jan. 3, 1937.)				GOVERNOR			LIEUTENANT GOVERNOR		
		Ernest Lundeen, F-Labor (For term begin. Jan. 3, 1937, and ending Jan. 3, 1943)	Theodore Christianson, Rep. (For term begin. Jan. 3, 1937, and ending Jan. 3, 1943)	Guy V. Howard, Republican	N. J. Holmberg, Independent Nominated by Petition	Andrew Olaf Devold, Independent-Progressive Nominated by Petition	John G. Alexander, Independent Nominated by Petition	Elmer A. Benson Farmer-Labor	Martin A. Nelson Republican	Earl Stewart, Industrial Nominated by Petition	Gottfrid Lindsten Farmer-Labor	Arthur E. Nelson Republican	A. C. Knudson Democrat
1 9th Ward, 1st Precinct.....	516	407	54	58	94	64	37	416	58	6	299	59	78
2 9th Ward, 2nd Precinct.....	544	408	76	68	105	77	40	394	93	1	341	92	73
3 9th Ward, 3rd Precinct.....	388	294	71	68	80	51	43	305	77	2	235	75	61
4 9th Ward, 4th Precinct.....	546	444	46	57	78	98	38	468	46	3	350	55	64
5 9th Ward, 5th Precinct.....	528	407	73	58	87	75	56	430	65	6	317	65	86
6 9th Ward, 6th Precinct.....	460	312	99	76	85	63	34	323	116	1	245	104	66
7 9th Ward, 7th Precinct.....	421	289	93	73	92	67	27	295	111	4	226	112	39
8 9th Ward, 8th Precinct.....	472	379	55	48	117	71	42	397	58	4	313	62	67
9 9th Ward, 9th Precinct.....	320	265	31	32	65	41	32	279	33	4	226	42	28
10 9th Ward, 10th Precinct.....	368	284	58	60	86	42	30	287	58	3	222	61	46
11 9th Ward, 11th Precinct.....	572	452	82	86	124	72	42	463	94	5	352	99	75
12 9th Ward, 12th Precinct.....	534	440	63	69	129	79	53	456	70	1	364	74	64
Totals.....	5669	4381	801	753	1152	800	474	4513	879	40	3490	900	747
1 10th Ward, 1st Precinct.....	508	340	137	118	117	55	47	328	155	7	234	153	76
2 10th Ward, 2nd Precinct.....	538	385	129	120	104	75	47	376	148	5	277	147	79
3 10th Ward, 3rd Precinct.....	592	436	137	138	143	61	52	412	169	3	315	162	73
4 10th Ward, 4th Precinct.....	194	353	102	173	138	38	55	340	190	6	150	181	46
5 10th Ward, 5th Precinct.....	413	223	175	141	99	34	29	199	207	2	130	200	64
6 10th Ward, 6th Precinct.....	538	319	209	190	122	55	27	295	230	2	230	239	38
7 10th Ward, 7th Precinct.....	517	317	182	163	113	44	38	301	205	4	221	220	43
8 10th Ward, 8th Precinct.....	570	296	250	194	125	46	35	295	258	2	220	265	59
9 10th Ward, 9th Precinct.....	440	202	218	167	92	26	29	203	232	3	142	231	43
10 10th Ward, 10th Precinct.....	382	227	144	110	82	36	23	215	164	159	163	46
11 10th Ward, 11th Precinct.....	659	408	225	208	147	82	43	381	260	9	286	258	80
12 10th Ward, 12th Precinct.....	570	419	127	118	138	83	39	411	144	2	342	135	54
13 10th Ward, 13th Precinct.....	323	224	79	69	66	63	25	223	88	176	84	38
14 10th Ward, 14th Precinct.....	418	285	113	105	95	55	33	286	120	4	218	127	47
15 10th Ward, 15th Precinct.....	601	260	310	204	121	60	23	257	324	2	198	314	50
16 10th Ward, 16th Precinct.....	519	190	332	241	135	42	20	212	310	3	189	287	38
17 10th Ward, 17th Precinct.....	524	124	318	175	167	17	15	123	330	2	90	329	26
18 10th Ward, 18th Precinct.....	680	177	482	240	288	43	25	181	488	2	130	482	42
19 10th Ward, 19th Precinct.....	563	353	182	152	130	71	43	328	212	5	255	211	55
20 10th Ward, 20th Precinct.....	749	417	293	207	173	86	35	410	322	5	309	320	77
21 10th Ward, 21st Precinct.....	494	306	173	132	129	50	31	316	170	237	165	71
22 10th Ward, 22nd Precinct.....	421	267	129	119	99	50	31	273	137	1	111	146	45
23 10th Ward, 23rd Precinct.....	462	274	162	121	89	53	44	263	181	6	178	168	82
24 10th Ward, 24th Precinct.....	392	266	97	98	95	44	25	253	127	4	183	123	57
Totals.....	12117	7068	4705	3703	3007	1269	814	6879	5171	78	4980	5110	1329

ELECTION RETURNS FOR STATE OFFICERS, 1936

RAMSEY COUNTY—Continued

SECRETARY OF STATE				STATE TREASURER			ATTORNEY GENERAL			RAILROAD AND WAREHOUSE COMMISSIONER			ASSOCIATE JUSTICES SUPREME COURT			
Paul C. Hartig Farmer-Labor	Mike Holm Republican	Carl Hennemann, Democrat	Vincent R. Dunne, Socialist Nominated by Petition	C. A. Halverson Farmer-Labor	Julius A. Schmah Republican	Ray M. Lang Democrat	Harry H. Peterson Farmer-Labor	Oscar F. Youngdahl Republican	Thomas Gallagher Democrat	Hjalmer Petersen Farmer-Labor	Frank W. Matson Republican	Arthur N. Cogrove Democrat	Andrew Holt, Nominated Without Party Designation	Edward J. Lee, Nominated Without Party Designation	Royal A. Stone, Nominated Without Party Designation	William H. Vanderburgh Nominated Without Party Designation
291	112	59	2	247	64	79	257	45	76	333	49	70	183	163	171	91
256	177	51	2	286	141	62	365	78	62	363	88	43	210	150	259	141
190	136	42	2	212	96	57	261	54	55	248	62	54	166	103	187	110
326	98	51	6	349	70	68	314	33	52	407	42	51	179	171	180	112
293	120	69	6	306	86	80	352	57	76	349	63	69	183	177	209	111
211	154	51	1	226	129	63	283	87	60	277	86	55	196	124	207	86
190	151	36	5	206	121	45	251	88	39	249	88	37	178	104	191	90
162	140	48	6	391	88	60	348	43	61	341	48	56	196	154	128	111
288	81	28	2	200	46	43	227	31	41	228	33	33	108	104	133	84
187	120	35	1	207	80	53	249	52	44	237	57	50	157	125	157	89
302	181	53	5	323	126	80	420	72	55	381	87	58	219	185	235	134
315	143	50	346	102	65	410	49	59	385	70	58	195	158	221	159
3011	1613	573	38	3299	1149	755	3737	689	680	3798	773	634	2170	1718	2278	1318
174	257	41	1	174	203	76	256	138	67	256	158	63	309	128	154	119
231	217	54	2	248	182	72	308	121	73	301	140	63	227	145	266	134
259	255	46	4	289	212	56	377	138	51	350	155	51	248	151	303	158
214	266	32	5	231	222	59	300	155	69	284	109	50	215	143	289	79
111	263	34	1	129	227	50	174	173	72	160	186	51	218	111	239	100
177	309	31	2	195	264	42	241	224	41	232	229	41	285	127	325	107
182	282	33	2	210	222	52	261	182	42	266	181	41	224	140	258	121
169	332	40	2	197	288	57	256	233	55	244	237	55	276	156	305	134
112	289	25	1	134	252	27	175	216	26	184	204	26	202	114	281	101
132	221	22	106	190	31	190	156	38	192	139	33	188	170	196
223	369	42	2	271	302	57	339	222	73	333	229	67	299	176	355	156
283	217	37	4	322	166	45	376	118	46	346	148	44	236	164	271	128
148	139	24	173	101	32	197	71	40	198	76	30	139	105	144	67
169	196	37	1	189	151	51	224	114	60	231	111	54	165	125	204	114
146	398	23	5	170	355	44	227	301	37	236	278	48	317	144	344	127
130	160	27	5	132	283	61	180	294	88	197	369	58	298	128	239	121
62	377	8	2	78	355	17	104	310	31	125	290	21	253	85	308	62
92	565	10	2	124	517	18	165	473	26	192	438	27	360	172	437	142
201	288	31	2	202	248	49	289	203	42	284	198	49	240	170	309	111
246	415	50	1	282	360	71	373	278	63	359	284	62	363	160	381	166
201	239	41	3	222	194	58	269	165	43	267	162	48	246	133	243	120
164	217	25	2	182	177	35	226	134	45	221	135	44	193	111	226	88
141	248	50	4	151	196	85	198	147	86	202	143	80	190	113	238	104
149	186	36	1	169	156	48	217	110	50	198	123	49	169	92	203	93
4116	6705	799	54	4580	5823	1193	5922	4676	1264	5858	4722	1155	5860	3093	6492	2848

GENERAL ELECTION RETURNS
ELECTION RETURNS FOR STATE OFFICERS, 1936

RAMSEY COUNTY—Continued

NAMES OF TOWNSHIPS, VILLAGES OR WARDS (In Alphabetical Order)	Total Number of Ballots Cast and Counted	U. S. SENATOR IN CONGRESS		U. S. SENATOR IN CONGRESS (For term beginning Nov. 3, 1936, ending Jan. 3, 1937.)					GOVERNOR			LIEUTENANT GOVERNOR	
		Ernest Lundeen, F.-Labor (For term begin. Jan. 3, 1937, and ending Jan. 3, 1943)	Theodore Christianson, Rep. (For term begin. Jan. 3, 1937, and ending Jan. 3, 1943)	Guy V. Howard, Republican	N. J. Holmberg, Independent Nominated by Petition	Andrew Olaf Devold, Independent-Progressive Nominated by Petition	John G. Alexander, Independent Nominated by Petition	Elmer A. Benson Farmer-Labor	Martin A. Nelson Republican	Earl Stewart, Industrial Nominated by Petition	Gottfrid Lindsten Farmer-Labor	Arthur E. Nelson Republican	A. C. Knudsen Democrat
1 11th Ward, 1st Precinct.....	412	315	72	68	87	78	26	330	69	1	251	83	41
2 11th Ward, 2nd Precinct.....	403	257	107	107	96	35	21	289	141	224	125	47
3 11th Ward, 3rd Precinct.....	544	361	156	146	114	59	40	346	186	2	251	188	68
4 11th Ward, 4th Precinct.....	713	433	246	206	163	62	62	422	270	5	297	261	112
5 11th Ward, 5th Precinct.....	489	335	120	100	131	55	47	353	120	3	249	139	74
6 11th Ward, 6th Precinct.....	543	327	198	174	96	81	27	304	235	2	201	213	92
7 11th Ward, 7th Precinct.....	435	239	181	141	84	12	34	226	200	1	143	186	79
8 11th Ward, 8th Precinct.....	600	331	234	186	102	57	52	316	214	4	321	237	102
9 11th Ward, 9th Precinct.....	563	288	233	199	76	39	39	257	265	3	193	245	78
10 11th Ward, 10th Precinct.....	483	217	248	199	81	43	28	212	259	1	142	253	62
11 11th Ward, 11th Precinct.....	605	193	337	250	79	21	35	189	356	4	121	340	69
12 11th Ward, 12th Precinct.....	484	248	200	167	70	33	37	210	253	1	129	222	93
13 11th Ward, 13th Precinct.....	631	315	250	214	82	48	55	277	324	6	161	282	124
14 11th Ward, 14th Precinct.....	560	256	269	192	105	44	40	239	309	2	140	283	103
15 11th Ward, 15th Precinct.....	387	192	164	154	58	26	25	157	223	105	216	41
16 11th Ward, 16th Precinct.....	334	154	146	104	46	32	17	148	171	94	141	59
17 11th Ward, 17th Precinct.....	461	174	255	204	62	35	24	170	273	2	116	256	57
18 11th Ward, 18th Precinct.....	424	237	159	131	69	39	30	238	172	4	147	188	59
19 11th Ward, 19th Precinct.....	517	214	274	209	71	32	30	209	288	3	126	292	65
20 11th Ward, 20th Precinct.....	419	172	214	177	59	23	23	174	241	1	102	225	58
21 11th Ward, 21st Precinct.....	434	155	240	167	38	20	21	150	258	1	86	245	54
22 11th Ward, 22nd Precinct.....	576	205	349	259	72	44	26	194	366	5	131	359	66
23 11th Ward, 23rd Precinct.....	698	276	469	285	102	39	32	270	395	3	148	378	101
24 11th Ward, 24th Precinct.....	628	273	326	203	78	34	32	219	305	142	301	73
25 11th Ward, 25th Precinct.....	699	289	382	286	108	42	38	272	406	166	393	91
26 11th Ward, 26th Precinct.....	649	335	264	207	125	52	59	328	294	4	185	278	141
27 11th Ward, 27th Precinct.....	661	355	272	214	134	49	43	323	316	3	224	291	93
28 11th Ward, 28th Precinct.....	622	243	340	259	99	37	36	229	371	3	135	325	114
29 11th Ward, 29th Precinct.....	394	210	174	140	74	37	26	192	191	2	137	181	49
30 11th Ward, 30th Precinct.....	711	425	261	223	135	82	46	405	292	4	280	272	100
31 11th Ward, 31st Precinct.....	758	499	234	197	146	103	61	492	252	2	362	257	97
32 11th Ward, 32nd Precinct.....	1383	1017	718	573	247	96	76	559	804	9	366	751	173
33 11th Ward, 33rd Precinct.....	863	361	442	323	142	55	48	396	448	5	242	444	121
34 11th Ward, 34th Precinct.....	430	290	111	91	89	53	36	315	100	6	238	100	65
35 11th Ward, 35th Precinct.....	286	139	135	105	59	26	15	133	148	104	141	29
36 11th Ward, 36th Precinct.....	482	249	207	173	66	54	40	246	216	4	162	210	78
37 11th Ward, 37th Precinct.....	471	237	195	150	70	38	29	254	201	2	139	188	107
38 11th Ward, 38th Precinct.....	632	178	431	296	84	20	31	181	444	2	106	419	71
39 11th Ward, 39th Precinct.....	599	219	347	271	95	29	27	217	373	135	345	79
40 11th Ward, 40th Precinct.....	672	362	269	225	124	49	47	347	306	244	292	98
41 11th Ward, 41st Precinct.....	403	145	244	172	76	23	11	135	262	1	89	239	47
42 11th Ward, 42nd Precinct.....	388	156	208	153	56	26	20	152	224	3	112	202	43
43 11th Ward, 43rd Precinct.....	441	172	244	191	66	24	24	161	266	87	247	63
Totals.....	23887	12048	10925	8491	4016	1886	1516	11236	11807	104	7533	11233	3436
1 12th Ward, 1st Precinct.....	460	295	123	120	62	45	29	326	129	1	239	124	60
2 12th Ward, 2nd Precinct.....	597	394	152	122	126	57	54	402	160	2	291	144	93
3 12th Ward, 3rd Precinct.....	492	337	120	107	105	48	34	332	135	5	252	146	56
4 12th Ward, 4th Precinct.....	598	428	132	122	95	78	47	427	145	2	310	141	90
5 12th Ward, 5th Precinct.....	695	436	127	100	141	72	61	444	129	6	322	140	92
6 12th Ward, 6th Precinct.....	470	328	100	86	124	39	34	339	114	3	238	112	75
7 12th Ward, 7th Precinct.....	613	489	83	80	132	79	63	485	105	7	386	95	77
8 12th Ward, 8th Precinct.....	494	400	63	55	96	57	52	418	70	1	323	74	63
9 12th Ward, 9th Precinct.....	604	504	63	79	135	85	68	517	62	7	404	72	91
10 12th Ward, 10th Precinct.....	710	511	158	52	154	96	50	521	161	7	411	154	98
11 12th Ward, 11th Precinct.....	628	501	87	104	153	85	68	505	112	3	377	110	87
12 12th Ward, 12th Precinct.....	557	377	126	111	124	77	37	405	145	3	302	132	71
13 12th Ward, 13th Precinct.....	514	345	148	111	117	81	43	335	169	5	246	174	65
14 12th Ward, 14th Precinct.....	472	301	143	128	103	48	41	270	183	2	203	177	77
Totals.....	7904	5646	1625	1386	1667	947	681	5726	1819	54	4304	1795	1095

GENERAL ELECTION RETURNS
ELECTION RETURNS FOR STATE OFFICERS, 1936

333

RAMSEY COUNTY—Continued

SECRETARY OF STATE				STATE TREASURER			ATTORNEY GENERAL			RAILROAD AND WAREHOUSE COMMISSIONER			ASSOCIATE JUSTICES SUPREME COURT			
Paul C. Hartig Farmer-Labor	Mike Holm Republican	Carl Hennemann, Democrat	Vincent R. Dunne, Socialist Nominated by Petition	C. A. Halverson Farmer-Labor	Julius A. Schmahl Republican	Ray M. Laug Democrat	Harry H. Peterson Farmer-Labor	Oscar F. Youngdahl Republican	Thomas Gallagher Democrat	Hjalmer Petersen Farmer-Labor	Frank W. Matson Republican	Arthur N. Coogrove Democrat	Andrew Holt, Nominated Without Party Designation	Edward J. Lee, Nominated Without Party Designation	Royal A. Steele, Nominated Without Party Designation	William H. Vanderburgh Nominated Without Party Designation
208	152	26	1	238	91	43	273	65	42	273	70	38	167	128	160	113
151	183	31	2	170	152	37	221	115	48	205	130	39	169	106	207	96
194	275	48	1	217	228	69	284	169	74	270	184	69	256	131	274	134
240	375	69	1	256	301	112	335	240	102	335	233	101	317	210	380	170
210	208	49		225	173	61	303	98	64	308	93	58	119	144	237	112
155	303	64	6	178	256	81	226	196	101	230	201	69	247	139	305	144
115	249	50	1	120	219	69	168	173	74	161	182	66	219	110	247	94
175	309	69	5	195	281	86	280	229	100	250	235	84	177	159	335	141
139	323	65	1	156	277	99	204	221	106	207	238	84	261	134	334	149
118	323	28	2	128	291	48	156	239	57	160	257	52	275	107	311	107
91	398	49	2	103	367	62	139	315	82	135	326	64	302	92	362	113
91	296	69	1	85	262	106	130	172	152	123	219	106	225	105	285	110
110	369	99	5	113	311	153	179	232	175	156	266	167	297	122	384	158
95	367	71	3	100	316	117	157	249	126	138	288	100	289	108	367	123
74	255	33		85	271	40	120	188	33	113	216	38	192	67	257	94
77	196	33		86	168	48	124	122	62	111	148	48	150	69	194	72
100	311	32	1	101	288	46	147	240	50	136	249	44	214	83	294	98
133	229	47	3	144	196	57	175	157	65	162	166	56	180	89	250	85
82	362	45		96	322	60	166	227	87	138	273	65	262	96	328	116
68	283	38	1	68	280	42	126	202	63	100	233	56	210	68	282	97
56	204	34	1	60	284	46	114	225	46	103	242	43	172	68	276	82
95	401	42	5	105	374	61	166	236	55	132	355	56	299	83	398	114
103	460	75	2	107	425	103	201	330	109	181	348	96	337	111	415	149
123	423	64	2	117	388	83	162	272	94	203	300	74	297	121	426	129
121	497	51		142	446	82	226	352	90	182	384	85	365	131	443	144
140	403	74	1	141	357	108	239	244	134	223	279	105	303	150	379	166
164	404	58	2	196	326	92	273	244	101	240	286	91	313	147	403	126
99	425	99	1	111	370	102	171	307	113	152	339	91	304	133	376	147
104	247	32	1	118	213	39	176	163	32	151	189	27	195	80	247	101
233	373	61	1	236	318	97	333	238	94	315	274	78	328	201	397	158
293	368	53	5	331	303	87	419	214	86	397	242	82	333	209	401	197
277	936	103	3	319	838	146	366	673	186	361	724	146	691	302	823	306
154	579	94	3	195	471	151	283	367	162	280	403	128	423	153	535	187
183	182	41	3	206	132	64	257	96	48	247	100	56	184	123	204	105
83	177	18	2	97	151	28	117	127	28	128	132	27	144	74	164	70
119	283	50	1	129	257	70	168	193	90	176	209	61	222	102	296	126
91	269	76	4	100	219	116	149	155	127	149	179	107	191	120	265	109
67	494	49		63	475	69	123	398	81	102	417	74	372	93	434	124
90	442	44		100	413	62	168	341	70	147	355	60	294	96	387	136
186	397	60		209	339	81	276	239	125	279	270	82	290	145	375	168
69	294	23		70	271	39	113	221	52	90	255	34	206	67	263	75
94	251	21	2	104	225	36	138	192	38	128	204	34	192	72	238	76
83	298	34	2	86	269	55	112	238	53	112	239	56	227	89	258	103
5653	14573	2269	77	6206	12914	3253	8663	9914	3677	8189	10932	3097	11210	5137	14196	5424
162	219	39	2	195	161	55	279	110	49	255	115	52	177	122	193	112
232	250	67	2	260	199	80	329	119	86	329	132	84	228	150	294	172
210	203	48		224	190	45	282	128	51	267	149	43	198	128	244	126
261	232	63	4	280	192	87	352	114	94	316	148	94	277	168	280	131
268	233	48	3	293	177	74	375	106	76	349	121	74	265	171	279	142
201	187	49	1	222	148	56	286	82	63	269	107	56	185	116	210	116
337	184	64	2	374	133	80	418	70	86	398	86	85	249	178	248	166
283	126	57	3	295	87	72	345	51	61	334	58	63	176	133	181	131
331	179	61		371	106	94	433	57	88	412	78	76	249	168	237	170
354	280	53	5	370	217	85	450	144	83	449	143	76	315	188	356	191
325	195	66	4	357	146	81	419	93	76	396	108	80	230	177	255	166
267	215	34	3	278	187	50	348	116	58	340	129	47	252	138	260	102
205	244	42	1	224	193	63	273	142	64	264	151	62	262	128	264	135
161	242	45	3	183	195	75	228	135	89	213	163	68	228	111	232	117
3597	2989	736	33	3926	2331	997	4817	1467	1024	4591	1688	960	3291	2076	3533	1977

ELECTION RETURNS FOR STATE OFFICERS, 1936

RAMSEY COUNTY—Concluded

NAMES OF TOWNSHIPS, VILLAGES OR WARDS (In Alphabetical Order)	Total Number of Ballots Cast and Counted	U. S. SENATOR IN CONGRESS		U. S. SENATOR IN CONGRESS (For term beginning Nov. 3, 1936, ending Jan. 3, 1937.)				GOVERNOR			LIEUTENANT GOVERNOR		
		Ernest Lundeen, F.-Labor (For term begin. Jan. 3, 1937, and ending Jan. 3, 1943)	Theodore Christensen, Rep. (For term begin. Jan. 3, 1937, and ending Jan. 3, 1943)	Guy V. Howard, Republican	N. J. Holmberg, Independent Nominated by Petition	Andrew Olaf Devold, Independent-Progressive Nominated by Petition	John G. Alexander, Independent Nominated by Petition	Elmer A. Benson Farmer-Labor	Martin A. Nelson Republican	Earl Stewart, Industrial Nominated by Petition	Gottfrid Lindsten Farmer-Labor	Arthur E. Nelson Republican	A. C. Knudson Democrat
1 New Brighton.....	249	168	58	60	51	27	17	167	67	1	120	70	36
2 North St. Paul, 1st Precinct.....	669	452	152	132	148	74	39	459	179	6	311	178	116
3 2nd Precinct.....	664	416	206	172	156	56	36	409	234	2	284	229	94
4 White Bear Lake, 1st Precinct.....	371	199	135	114	53	36	25	200	148	5	110	138	83
5 2nd Precinct.....	535	276	251	218	101	22	23	218	287	4	133	279	75
6 3rd Precinct.....	414	254	118	98	85	48	21	241	144	7	150	136	85
7 Mounds View.....	931	590	266	202	204	100	67	592	298	8	454	270	127
8 New Canada, 1st Precinct.....	1044	757	182	160	240	130	75	787	195	11	587	213	125
9 2nd Precinct.....	658	461	142	128	145	72	42	470	162	6	336	144	100
10 Rose.....	1027	628	314	304	208	101	67	592	351	12	447	342	129
11 Rose Hill.....	460	332	92	84	95	55	34	348	84	16	270	89	54
12 White Bear Town, 1st Precinct.....	847	511	259	197	193	65	50	498	301	5	330	289	125
13 2nd Precinct.....	465	243	194	162	94	31	38	250	206	1	169	202	56
Totals.....	8334	5287	2369	2031	1773	817	534	5231	2656	84	3701	2579	1205
Grand Totals.....	133291	84774	39504	32375	26504	14086	10177	85134	42947	893	62126	41810	18311

RED LAKE COUNTY

1 Browns Creek.....	53	41	9	5	14	9	7	39	13	29	8	16
2 Emardville.....	150	93	40	27	28	20	8	94	48	2	71	43	20
3 Equality.....	174	115	31	20	26	25	7	131	30	3	102	26	22
4 Garnes.....	195	155	29	17	42	54	3	164	25	1	148	23	11
5 Gervais.....	168	107	34	28	32	24	10	111	39	2	88	31	32
6 Lake Pleasant.....	120	50	40	22	26	5	19	48	48	12	24	19	63
7 Lambert.....	159	83	40	23	31	17	11	100	30	8	51	26	60
8 Louisville.....	159	103	33	19	24	21	11	102	33	1	76	25	34
9 Poplar River.....	232	82	72	46	31	18	10	108	68	11	53	43	77
10 Red Lake Falls.....	151	68	57	37	20	17	15	71	59	1	46	37	52
11 River.....	58	55	3	2	23	4	55	3	53	2	1
12 Terrebonne.....	181	86	52	41	34	10	18	92	57	5	50	38	68
13 Wylie.....	51	26	14	8	10	5	2	32	13	1	21	10	16
14 Village of Oklee.....	166	75	60	40	27	14	4	92	58	56	53	39
15 Village of Plummer.....	129	66	43	29	18	17	2	78	43	56	37	18
City of Red Lake Falls—													
16 1st Ward.....	138	53	61	32	16	19	3	58	60	2	41	43	38
17 2nd Ward.....	189	57	96	65	23	15	7	62	103	6	37	77	55
18 3rd Ward.....	344	92	166	108	33	20	24	120	172	7	39	124	138
Totals.....	2817	1407	880	567	437	333	165	1557	902	62	1041	665	760

ELECTION RETURNS FOR STATE OFFICERS, 1936

RAMSEY COUNTY—Concluded

SECRETARY OF STATE				STATE TREASURER			ATTORNEY GENERAL			RAILROAD AND WAREHOUSE COMMISSIONER			ASSOCIATE JUSTICES SUPREME COURT			
Paul C. Hartig Farmer-Labor	Mike Holm Republican	Carl Hennemann, Democrat	Vincent R. Dunne, Socialist Nominated by Petition	C. A. Halverson Farmer-Labor	Julius A. Schmahl Republican	Ray M. Lang Democrat	Harry H. Peterson Farmer-Labor	Oscar F. Youngdahl Republican	Thomas Gallagher Democrat	Hjalmer Petersen Farmer-Labor	Frank W. Matson Republican	Arthur N. Cosgrove Democrat	Andrew Holt, Nominated Without Party Designation	Edward J. Lee, Nominated Without Party Designation	Royal A. Stone, Nominated Without Party Designation	William H. Vanderburgh Nominated Without Party Designation
89	123	24	109	79	43	133	57	41	137	56	37	103	68	89	58
236	287	78	1	263	228	108	349	145	108	343	154	96	231	174	288	191
221	333	61	2	260	273	78	330	196	87	336	190	86	266	169	340	192
79	204	53	1	85	175	74	133	121	78	122	134	69	136	90	203	98
92	351	50	107	308	71	170	255	68	151	275	64	226	105	299	125
99	224	56	3	119	170	81	165	107	100	172	116	80	147	114	168	106
384	436	57	3	427	318	116	512	246	116	501	258	92	361	252	274	258
482	362	93	8	536	175	120	650	161	122	644	182	103	344	315	373	269
258	289	59	8	301	210	82	373	135	83	356	147	87	257	164	283	156
353	408	90	5	395	399	136	511	386	137	495	294	141	388	273	436	216
226	171	31	1	244	133	39	277	88	46	290	83	42	210	120	203	102
246	458	87	4	312	344	106	412	238	109	392	258	101	327	237	386	229
121	275	36	6	146	234	54	205	171	61	172	212	52	197	91	262	136
2886	3921	775	42	3304	3046	1108	4220	2306	1156	4111	2359	1050	3193	2172	3704	2136
50637	60973	12334	577	55850	50375	17092	70019	36343	17980	67675	39552	16135	57751	34296	66643	31839

RED LAKE COUNTY

22	11	18	25	10	16	28	4	17	30	4	18	11	20	28	24
59	63	12	71	43	18	74	36	20	81	37	17	50	60	43	37
85	50	15	3	101	27	20	102	25	22	107	24	18	62	65	39	34
133	44	8	160	21	8	156	19	9	157	20	7	67	75	59	65
82	44	31	88	31	36	93	25	32	92	23	37	42	57	48	51
17	36	54	1	22	19	68	26	19	62	28	19	60	26	43	47	28
35	55	54	1	45	26	69	47	24	72	55	21	61	49	61	46	46
68	37	37	70	28	40	75	16	41	72	13	46	31	40	50	43
34	89	58	2	37	47	86	47	36	80	57	30	81	53	51	47	48
36	66	36	43	48	45	51	36	51	53	37	46	43	48	55	45
52	3	1	53	1	2	51	1	2	53	3	10	20	8	26
45	63	53	1	51	33	72	48	31	74	55	27	68	46	58	63	60
16	22	11	21	12	15	24	9	13	26	11	10	13	15	15	12
46	80	27	53	60	39	58	44	43	68	43	35	53	50	61	35
51	49	17	58	38	19	63	33	18	67	31	14	27	30	33	31
38	53	35	33	43	42	40	35	38	38	36	35	31	37	37	37
20	106	45	25	85	60	39	72	59	41	68	57	72	48	85	41
28	164	110	3	30	123	144	39	111	152	49	104	140	95	107	119	89
867	1035	620	11	986	695	799	1061	576	805	1129	548	753	781	885	883	752

ELECTION RETURNS FOR STATE OFFICERS, 1936

REDWOOD COUNTY

NAMES OF TOWNSHIPS, VILLAGES OR WARDS (In Alphabetical Order)	Total Number of Ballots Cast and Counted	U. S. SENATOR IN CONGRESS		U. S. SENATOR IN CONGRESS (For term beginning Nov. 3, 1936, ending Jan. 3, 1937.)				GOVERNOR			LIEUTENANT GOVERNOR		
		Ernest Lundeen, F.-Labor (For term begin. Jan. 3, 1937, and ending Jan. 3, 1943)	Theodore Christianson, Rep. (For term begin. Jan. 3, 1937, and ending Jan. 3, 1943)	Guy V. Howard, Republican	N. J. Holmberg, Independent Nominated by Petition	Andrew Olaf Devold, Independent-Progressive Nominated by Petition	John G. Alexander, Independent Nominated by Petition	Elmer A. Benson Farmer-Labor	Martin A. Nelson Republican	Earl Stewart, Industrial Nominated by Petition	Gottfrid Lindsten Farmer-Labor	Arthur E. Nelson Republican	A. C. Knudson Democrat
1 Brookville.....	251	76	148	91	28	12	8	74	164	52	154	16
2 Charlestown.....	189	143	35	26	58	21	7	157	31	1	111	42	32
3 Delhi.....	213	152	50	39	69	27	3	151	57	119	60	22
4 Gales.....	181	123	50	30	68	21	8	131	48	95	53	25
5 Granite Rock.....	234	162	44	24	80	13	13	175	52	1	144	43	20
6 Honner.....	52	22	27	14	7	2	1	19	28	13	20	7
7 Johnsonville.....	203	129	63	44	61	5	5	140	62	106	68	20
8 Kintire.....	186	122	55	28	54	19	6	139	40	1	119	46	9
9 Lamberton.....	221	129	70	51	47	12	11	154	63	101	71	27
10 Morgan.....	265	135	112	77	63	23	11	134	117	1	91	97	41
11 New Avon.....	163	78	70	41	38	5	9	87	66	2	55	62	26
12 North Hero.....	175	98	58	49	48	7	7	105	65	1	70	60	23
13 Paxton.....	267	129	109	78	70	5	16	147	108	1	63	110	67
14 Redwood Falls.....	220	88	116	69	55	17	5	98	118	63	110	31
15 Sherman.....	118	62	42	29	24	11	4	63	47	1	49	43	14
16 Sheridan.....	246	150	65	42	57	23	11	160	75	1	117	69	29
17 Springdale.....	177	100	66	41	52	13	6	107	70	1	72	67	27
18 Sundown.....	225	123	80	39	65	27	5	161	61	3	113	60	33
19 Swedes Forest.....	122	106	13	8	18	48	2	113	7	104	9	5
20 Three Lakes.....	197	91	83	47	11	19	8	117	75	79	67	33
21 Underwood.....	165	78	75	60	43	4	1	75	81	1	53	83	14
22 Vail.....	198	116	66	45	54	14	4	132	60	2	99	61	24
23 Vesta.....	181	108	50	28	50	11	9	105	60	4	89	50	19
24 Waterbury.....	191	114	59	40	59	16	6	128	51	4	95	55	26
25 Westline.....	176	111	53	27	49	10	8	126	41	4	87	44	30
26 Willow Lake.....	216	98	79	30	58	18	10	129	71	5	82	59	45
Villages—													
27 Belview.....	192	98	74	40	48	16	4	116	71	83	66	21
28 Clements.....	107	35	63	34	19	6	7	48	55	33	51	16
29 Delhi.....	92	63	23	17	22	10	4	64	25	3	48	24	9
30 Lamberton.....	419	213	182	132	83	19	18	248	175	3	138	182	60
31 Lucan.....	82	53	18	15	24	11	2	51	24	36	24	8
32 Milroy.....	106	45	52	31	29	3	4	49	52	3	27	51	21
33 Morgan.....	387	190	151	119	68	35	8	181	184	1	121	170	44
34 North Redwood.....	110	42	49	34	14	7	6	51	53	1	31	53	15
35 Revere.....	73	31	35	26	14	8	34	36	1	28	36	6
36 Sanborn.....	222	147	60	37	77	12	6	155	57	3	114	54	40
37 Seaforth.....	73	42	16	8	17	6	2	49	16	24	14	21
38 Vesta.....	147	71	54	39	25	9	6	83	52	2	55	56	20
39 Wabasso.....	251	134	81	51	62	10	19	145	95	2	70	80	69
40 Wanda.....	76	30	34	16	16	10	4	48	25	27	20	20
41 Walnut Grove.....	350	176	148	105	87	27	7	185	156	1	100	149	68
42 Redwood Falls City—1st Ward.....	681	244	373	264	110	32	42	261	375	5	152	373	101
43 Redwood Falls City—2nd Ward.....	895	340	469	356	168	42	42	353	515	5	205	490	139
Totals.....	9295	4797	3620	2421	2169	666	365	5248	3684	64	3533	3556	1343

ELECTION RETURNS FOR STATE OFFICERS, 1936

REDWOOD COUNTY

SECRETARY OF STATE				STATE TREASURER			ATTORNEY GENERAL			RAILROAD AND WAREHOUSE COMMISSIONER			ASSOCIATE JUSTICES SUPREME COURT			
Paul C. Hartig Farmer-Labor	Mike Holm Republican	Carl Hennemann, Democrat	Vincent R. Dunne, Socialist Nominated by Petition	C. A. Halverson Farmer-Labor	Julius A. Schmahl Republican	Ray M. Lang Democrat	Harry H. Peterson Farmer-Labor	Oscar F. Youngdahl Republican	Thomas Gallagher Democrat	Hjalmer Petersen Farmer-Labor	Frank W. Matson Republican	Arthur N. Cosgrove Democrat	Andrew Holt, Nominated Without Party Designation	Edward J. Lee, Nominated Without Party Designation	Royal A. Stone, Nominated Without Party Designation	William H. Vanderburgh Nominated Without Party Designation
37	186	9	49	157	16	63	141	11	72	128	10	96	34	89	34
100	60	20	116	33	32	117	38	23	122	28	23	73	51	64	57
116	78	13	130	55	20	130	56	18	132	52	16	97	46	88	55
86	67	26	96	59	21	101	46	26	100	50	20	77	45	76	51
119	63	30	139	52	31	148	38	26	154	27	27	80	44	69	56
11	26	8	20	22	5	13	22	8	11	23	5	18	7	22	11
82	105	10	119	65	12	119	55	13	120	51	8	85	39	78	51
103	70	6	110	61	11	121	44	8	129	42	7	80	46	67	43
96	90	18	134	63	13	117	68	20	118	65	18	88	52	77	54
79	127	33	85	123	37	94	115	31	100	107	35	107	52	97	86
42	86	21	50	72	26	56	52	30	65	50	23	59	26	51	37
53	94	16	79	60	23	73	60	28	79	56	25	73	38	72	35
56	141	57	67	112	67	82	95	67	87	87	55	98	55	114	59
46	138	23	1	65	114	29	74	98	26	74	103	20	101	41	91	48
35	58	16	1	36	53	18	47	38	20	45	41	14	37	21	34	33
109	84	29	1	115	72	40	124	60	32	126	57	31	70	32	82	67
50	93	29	66	71	31	75	57	35	74	55	33	72	39	75	39
103	96	15	1	115	67	30	135	50	21	137	44	20	92	51	82	58
102	14	3	108	8	2	112	5	2	108	4	3	45	39	36	27
67	93	25	69	75	34	73	63	34	79	65	29	81	32	66	49
36	109	11	44	95	13	60	77	14	66	70	15	89	19	79	29
78	85	23	1	94	66	31	89	55	38	99	50	28	81	42	57	51
72	68	19	2	75	65	22	92	39	23	95	35	23	57	32	47	35
77	91	16	93	66	25	98	55	24	110	44	17	79	40	78	52
57	84	25	71	58	32	88	34	34	99	32	30	64	51	51	28
57	107	32	1	81	71	42	86	45	46	89	44	42	71	26	61	52
70	82	17	82	73	20	93	62	19	99	54	18	76	38	57	32
26	66	9	32	54	18	32	52	16	36	47	17	47	19	56	26
44	32	7	54	26	8	54	27	4	59	24	4	41	16	27	30
110	249	37	3	234	141	38	165	167	65	185	165	38	158	80	169	87
34	25	10	38	24	8	45	16	10	47	14	9	33	13	22	20
11	73	19	22	60	19	30	47	19	35	41	19	36	25	38	33
97	214	40	1	111	183	51	124	164	44	126	162	32	128	67	136	88
22	64	14	28	55	19	31	52	14	34	47	14	32	27	41	26
26	41	5	39	30	2	30	35	5	32	30	5	26	13	27	19
85	101	24	105	79	30	116	55	35	124	47	29	84	38	77	74
19	26	17	19	18	25	25	11	22	26	10	20	13	18	22	37
41	73	16	52	71	17	59	55	16	58	53	17	46	29	51	37
49	115	60	5	53	99	74	61	70	88	68	72	72	94	42	90	51
21	37	14	19	27	24	24	15	30	26	14	27	33	11	26	17
75	208	47	112	174	48	119	150	60	119	144	59	157	78	147	82
118	443	74	2	139	428	83	180	348	90	191	339	79	316	126	325	117
156	585	93	4	188	560	110	221	473	136	244	447	122	462	137	462	164
2873	4747	1036	23	3553	3917	1257	3796	3305	1331	3999	3120	1158	3759	1772	3572	2122

ELECTION RETURNS FOR STATE OFFICERS, 1936

RENVILLE COUNTY

NAMES OF TOWNSHIPS, VILLAGES OR WARDS (In Alphabetical Order)	Total Number of Ballots Cast and Counted	U. S. SENATOR IN CONGRESS		U. S. SENATOR IN CONGRESS (For term beginning Nov. 3, 1936, ending Jan. 3, 1937.)				GOVERNOR			LIEUTENANT GOVERNOR		
		Ernest Lundeen, F-Labor (For term begin. Jan. 3, 1937, and ending Jan. 3, 1943)	Theodore Christianson, Rep. (For term begin. Jan. 3, 1937, and ending Jan. 3, 1943)	Guy V. Howard, Republican	N. J. Holmberg, Independent Nominated by Petition	Andrew Olaf Devold, Independent-Progressive Nominated by Petition	John G. Alexander, Independent Nominated by Petition	Elmer A. Benson Farmer-Labor	Martin A. Nelson Republican	Earl Stewart, Industrial Nominated by Petition	Gottfrid Lindsten Farmer-Labor	Arthur E. Nelson Republican	A. C. Knudsen Democrat
1 Bandon.....	218	168	35	26	45	64	6	173	35	143	37	20
2 Beaver Falls.....	184	92	64	56	39	12	4	111	62	1	63	66	32
3 Birch Cooley.....	281	159	84	66	63	25	10	178	87	2	126	86	39
4 Bird Island.....	184	125	35	30	40	21	9	132	43	1	89	30	25
5 Boon Lake.....	231	151	65	58	49	21	9	162	60	3	119	73	18
6 Brookfield.....	177	121	43	30	44	21	7	120	46	2	91	46	18
7 Camp.....	202	84	110	70	33	23	1	86	114	70	110	9
8 Cairo.....	226	103	88	59	45	16	3	117	94	1	62	89	37
9 Crooks.....	184	145	29	31	30	49	10	149	31	135	29	14
10 Emmet.....	197	135	53	49	41	29	5	142	52	2	113	49	18
11 Ericson.....	218	146	61	41	47	41	8	151	61	2	115	65	26
12 Flora.....	181	126	52	47	39	36	11	120	56	94	61	14
13 Hawk Creek.....	190	134	47	21	52	52	5	150	38	121	41	15
14 Hector.....	211	121	71	43	52	26	8	132	74	1	97	74	14
15 Henryville.....	230	141	51	31	62	15	13	171	42	3	90	35	65
16 Kingman.....	152	108	24	25	32	31	9	116	27	1	90	23	20
17 Martinsburg.....	167	107	53	40	44	18	8	101	63	1	87	56	13
18 Melville.....	204	167	23	30	51	31	14	159	36	1	127	29	33
19 Norfolk.....	192	139	35	24	65	15	14	141	43	1	109	35	57
20 Osceola.....	192	124	59	47	53	24	2	128	59	2	102	53	19
21 Palmyra.....	251	147	96	59	84	45	5	135	102	21	118	102	21
22 Preston Lake.....	224	128	72	45	57	25	8	126	82	5	104	74	29
23 Sacred Heart.....	292	205	74	26	94	91	7	214	71	2	181	67	21
24 Troy.....	217	149	54	35	70	29	17	157	51	1	118	48	32
25 Wang.....	256	157	85	55	44	80	4	176	77	2	163	71	10
26 Wellington.....	197	153	29	29	43	46	9	156	29	4	124	29	26
27 Winfield.....	189	136	42	28	56	38	7	148	32	117	38	24
Villages—													
28 Bird Island.....	443	227	162	99	119	25	23	211	198	4	119	168	107
29 Buffalo Lake.....	244	107	108	87	51	12	6	92	134	1	50	125	40
30 Danube.....	168	103	60	46	46	20	7	102	61	82	63	13
31 Fairfax.....	496	212	234	171	92	42	18	211	264	3	130	244	64
32 Franklin.....	283	114	140	95	59	21	2	124	148	72	142	34
33 Hector.....	493	242	209	135	137	41	7	224	254	4	137	246	62
34 Morton.....	430	218	133	90	85	34	26	219	158	5	149	133	76
35 Olivia.....	800	351	339	242	208	49	28	372	384	8	201	340	171
36 Sacred Heart.....	368	138	207	95	107	44	7	152	208	110	203	31
37 Renville.....	494	254	186	97	175	45	10	247	215	2	125	199	98
Totals.....	9866	5637	3312	2258	2453	1257	347	5805	3591	84	4143	3379	1365

ELECTION RETURNS FOR STATE OFFICERS, 1936

RENVILLE COUNTY

SECRETARY OF STATE				STATE TREASURER			ATTORNEY GENERAL			RAILROAD AND WAREHOUSE COMMISSIONER			ASSOCIATE JUSTICES SUPREME COURT			
Paul C. Hartig Farmer-Labor	Mike Holm Republican	Carl Hennemann, Democrat	Vincent R. Dunne, Socialist Nominated by Petition	C. A. Halverson Farmer-Labor	Julius A. Schmahl Republican	Ray M. Lang Democrat	Harry H. Peterson Farmer-Labor	Oscar F. Youngdahl Republican	Thomas Gallagher Democrat	Hjalmer Petersen Farmer-Labor	Frank W. Madsen Republican	Arthur N. Cosgrove Democrat	Andrew Holt, Nominated Without Party Designation	Edward J. Lee, Nominated Without Party Designation	Royal A. Stone, Nominated Without Party Designation	William H. Vanderburgh Nominated Without Party Designation
126	66	12	140	45	20	145	37	22	155	32	15	75	66	59	53
51	93	27	63	75	34	67	65	30	75	58	25	68	46	58	30
96	139	30	2	108	102	42	125	75	54	125	83	57	101	64	89	72
76	61	23	2	84	47	27	89	25	43	99	28	31	44	49	61	42
98	110	9	105	93	16	122	70	17	132	62	16	78	62	75	51
79	78	10	89	53	14	98	39	20	110	32	10	60	39	50	49
59	129	5	69	112	9	70	109	9	82	98	5	83	67	53	42
49	120	28	64	98	34	68	84	38	69	79	34	64	43	66	54
124	44	6	134	30	11	138	27	12	143	25	7	56	46	61	45
99	81	12	100	73	18	120	49	23	125	50	17	73	49	79	60
96	95	18	116	73	18	129	55	20	151	45	10	82	74	62	50
84	76	13	95	65	16	102	57	11	106	56	12	61	35	69	50
111	63	6	122	48	5	133	32	11	145	33	5	73	62	65	54
70	115	13	82	93	18	105	66	14	111	62	13	75	47	74	36
76	72	59	2	80	55	65	85	28	79	95	31	62	65	69	61	37
82	41	21	77	33	25	92	17	28	97	19	20	47	38	45	39
75	73	13	80	64	13	93	54	10	94	48	14	62	50	61	41
109	61	23	114	51	29	130	28	33	129	25	33	64	51	56	62
85	62	31	100	46	34	108	29	39	114	34	29	72	55	62	57
94	78	11	94	70	16	108	54	14	110	52	12	54	53	48	50
98	138	12	1	110	121	15	134	101	13	141	92	13	122	72	92	57
83	105	23	89	88	30	112	62	30	125	51	24	83	51	77	46
154	110	15	2	168	86	17	193	62	20	207	51	17	122	108	89	77
103	82	25	1	114	65	31	120	45	37	133	39	30	66	80	78	57
133	104	6	1	156	74	10	177	62	5	180	62	3	92	91	79	60
116	52	15	113	45	22	137	24	20	137	25	15	73	47	47	68
98	64	16	110	45	22	126	34	20	127	32	19	69	50	58	56
86	246	70	3	103	212	93	138	146	107	137	146	97	156	113	164	106
38	157	25	46	134	41	59	120	39	73	111	35	74	52	82	70
78	69	14	81	66	13	92	56	10	100	49	10	62	32	59	51
75	329	50	3	103	286	67	124	252	70	124	251	67	190	106	184	117
61	181	18	68	158	29	91	134	32	90	135	27	99	63	103	63
94	324	37	2	120	276	53	169	231	53	183	210	51	188	100	176	110
104	211	59	139	162	72	150	118	79	156	125	72	114	85	147	95
151	450	136	167	287	170	205	312	204	240	300	167	348	189	366	151
90	238	11	1	105	224	14	123	195	18	153	169	15	132	92	116	55
86	285	71	121	252	73	161	175	93	189	151	81	197	97	204	115
3387	4800	973	20	3829	3907	1236	4438	3129	1377	4762	2951	1170	3544	2493	3375	2328

GENERAL ELECTION RETURNS
ELECTION RETURNS FOR STATE OFFICERS, 1936
RICE COUNTY

NAMES OF TOWNSHIPS, VILLAGES OR WARDS (In Alphabetical Order)	Total Number of Ballots Cast and Counted	U. S. SENATOR IN CONGRESS		U. S. SENATOR IN CONGRESS (For term beginning Nov. 3, 1936, ending Jan. 3, 1937.)				GOVERNOR			LIEUTENANT GOVERNOR		
		Ernest Lundeen, F-Labor (For term begin. Jan. 3, 1937, and ending Jan. 3, 1943)	Theodore Christensen, Rep. (For term begin. Jan. 3, 1937, and ending Jan. 3, 1943)	Guy V. Howard, Republican	N. J. Holmberg, Independent Nominated by Petition	Andrew Olaf Devold, Independent-Progressive Nominated by Petition	John G. Alexander, Independent Nominated by Petition	Elmer A. Benson Farmer-Labor	Martin A. Nelson Republican	Earl Stewart, Industrial Nominated by Petition	Gottfrid Lindsten Farmer-Labor	Arthur E. Nelson Republican	A. C. Knudson Democrat
1 Bridgewater.....	415	129	235	146	73	26	19	139	242	76	227	66
2 Cannon City.....	372	172	140	130	64	8	16	165	174	1	92	151	65
3 Dennison Village.....	5	3	2	1	1	2	3	1	4
4 Dundas.....	207	97	80	54	31	16	6	113	74	53	64	58
5 Erin.....	346	207	81	54	63	33	42	207	110	10	115	78	104
6 Faribault—1st Ward, 1st Precinct.....	282	114	136	101	48	10	16	106	153	3	53	134	61
7 1st Ward, 2nd Precinct.....	336	167	126	87	61	18	30	162	147	4	96	113	89
8 1st Ward, 3rd Precinct.....	232	80	142	112	37	11	8	84	137	2	62	126	32
9 1st Ward, 4th Precinct.....	141	80	39	41	23	14	2	74	54	4	42	51	25
10 2nd Ward, 1st Precinct.....	370	126	220	168	39	11	15	115	238	4	55	236	42
11 2nd Ward, 2nd Precinct.....	359	111	213	173	38	13	12	99	234	5	43	217	63
12 2nd Ward, 3rd Precinct.....	472	214	201	170	69	35	24	197	241	7	132	224	67
13 2nd Ward, 4th Precinct.....	157	94	41	31	28	6	11	101	42	3	63	37	29
14 3rd Ward, 1st Precinct.....	374	136	209	184	40	21	10	109	253	1	67	217	48
15 3rd Ward, 2nd Precinct.....	374	162	173	151	44	28	22	136	209	5	89	189	61
16 3rd Ward, 3rd Precinct.....	284	157	79	74	48	22	23	164	94	5	102	84	62
17 3rd Ward, 4th Precinct.....	465	190	238	189	68	25	23	159	277	5	98	250	75
18 4th Ward, 1st Precinct.....	287	128	122	95	41	27	13	109	161	2	109	161	2
19 4th Ward, 2nd Precinct.....	252	155	66	70	37	26	15	134	88	9	85	70	55
20 4th Ward, 3rd Precinct.....	470	255	186	163	72	43	21	248	208	3	182	193	53
21 Forest.....	342	152	131	82	61	29	11	170	137	10	97	124	62
22 Lonsdale.....	295	149	61	37	41	28	26	145	87	5	69	73	79
23 Morristown Village.....	298	132	132	104	45	17	8	134	152	2	89	138	37
24 Morristown Town.....	297	136	116	82	57	10	9	152	124	4	85	103	76
25 Nerstrand.....	145	73	63	49	25	14	6	69	75	49	77	9
26 Northfield Town.....	278	90	166	107	50	10	10	97	170	3	48	166	39
27 Northfield—1st Ward.....	696	202	465	334	82	40	19	126	550	1	128	447	63
28 2nd Ward.....	736	245	439	213	97	37	17	237	468	142	452	81
29 3rd Ward, 1st Precinct.....	408	103	265	128	55	22	24	203	182	5	124	170	62
30 3rd Ward, 2nd Precinct.....	538	172	333	211	74	40	14	203	303	148	302	32
31 Richland.....	263	93	147	95	44	14	15	118	136	59	133	48
32 Shieldsville.....	249	156	39	22	45	17	21	151	65	5	87	37	72
33 Walcott.....	337	157	132	82	51	26	27	152	146	8	83	121	80
34 Warsaw.....	349	120	168	117	40	18	15	127	182	8	71	150	76
35 Webster.....	391	227	89	66	74	27	20	243	104	3	143	86	91
36 Wells.....	310	156	84	60	38	10	29	152	113	12	80	86	89
37 Wheeling.....	230	48	161	98	34	3	5	65	157	1	34	153	20
38 Wheatland.....	458	230	122	82	88	32	32	264	122	20	114	82	162
Totals.....	12820	5418	5842	4136	1926	787	636	5431	6412	160	3265	5726	2235

ROCK COUNTY

NAMES OF TOWNSHIPS, VILLAGES OR WARDS (In Alphabetical Order)	Total Number of Ballots Cast and Counted	Ernest Lundeen, F-Labor (For term begin. Jan. 3, 1937, and ending Jan. 3, 1943)	Theodore Christensen, Rep. (For term begin. Jan. 3, 1937, and ending Jan. 3, 1943)	Guy V. Howard, Republican	N. J. Holmberg, Independent Nominated by Petition	Andrew Olaf Devold, Independent-Progressive Nominated by Petition	John G. Alexander, Independent Nominated by Petition	Elmer A. Benson Farmer-Labor	Martin A. Nelson Republican	Earl Stewart, Industrial Nominated by Petition	Gottfrid Lindsten Farmer-Labor	Arthur E. Nelson Republican	A. C. Knudson Democrat
1 Battle Plain.....	176	85	71	64	36	10	5	98	70	69	70	28
2 Beaver Creek Township.....	308	165	102	88	45	22	14	201	84	4	120	84	55
3 Beaver Creek Village.....	127	49	60	49	18	9	3	65	55	1	31	64	18
4 Clinton.....	287	113	137	103	40	16	14	126	144	83	130	32
5 Denver.....	193	143	28	28	48	23	7	157	27	121	30	22
6 Hardwick.....	142	84	40	37	23	14	5	93	43	2	68	43	13
7 Hills.....	264	91	152	130	40	16	6	115	143	62	152	28
8 Jasper.....	42	21	11	10	5	3	3	27	11	16	11	6
9 Kanaranzzi.....	217	121	74	50	45	11	7	149	55	90	52	39
10 Luverne Township.....	208	111	76	66	43	11	7	129	69	80	81	26
11 Luverne City—N. E. Ward.....	454	176	215	157	62	23	14	226	199	3	129	191	75
12 N. W. Precinct.....	380	130	210	159	52	14	6	157	206	90	206	51
13 S. E. Precinct.....	242	130	63	53	41	20	1	165	56	94	54	50
14 S. W. Precinct.....	511	227	219	176	70	28	8	270	213	2	172	212	67
15 Magnolia Township.....	135	42	73	64	13	2	2	52	67	1	27	74	14
16 Magnolia Village.....	134	53	58	54	17	3	4	68	59	41	57	22
17 Martin.....	335	171	148	104	78	27	4	194	134	1	118	148	47
18 Mound.....	179	118	39	27	38	11	9	141	33	102	35	19
19 Rose Dell.....	197	91	87	63	40	15	10	102	86	1	70	71	45
20 Springwater.....	213	133	54	48	43	15	8	148	47	1	102	50	41
21 Vienna.....	242	105	111	87	43	5	3	135	94	3	83	101	26
Totals.....	4986	2359	2028	1617	840	298	140	2818	1895	19	1768	1916	724

GENERAL ELECTION RETURNS
ELECTION RETURNS FOR STATE OFFICERS, 1936
RICE COUNTY

341

SECRETARY OF STATE				STATE TREASURER			ATTORNEY GENERAL			RAILROAD AND WAREHOUSE COMMISSIONER			ASSOCIATE JUSTICES SUPREME COURT			
Paul C. Hartig Farmer-Labor	Mike Holm Republican	Carl Hennemann, Democrat	Vincent R. Dunne, Socialist Nominated by Petition	C. A. Halverson Farmer-Labor	Julius A. Schmahl Republican	Ray M. Lang Democrat	Harry H. Peterson Farmer-Labor	Oscar F. Youngdahl Republican	Thomas Gallagher Democrat	Hjalmer Petersen Farmer-Labor	Frank W. Watson Republican	Arthur N. Coe Democrat	Andrew Holt, Nominated Without Party Designation	Edward J. Lee, Nominated Without Party Designation	Royal A. Stone, Nominated Without Party Designation	William H. Vanderburgh Nominated Without Party Designation
51	275	60	1	58	249	73	82	212	82	104	199	66	151	101	150	94
64	221	44	1	75	169	65	90	131	99	99	134	105	111	83	89	84
30	117	41	2	2	2	1	2	3	2	2	3	55	55	55	71	46
101	118	88	4	116	74	118	120	48	130	126	53	115	97	92	99	62
42	161	55	2	45	141	70	40	111	108	63	121	64	111	61	117	86
78	158	73	2	93	118	94	71	96	149	106	93	92	112	80	100	102
52	149	26	2	53	132	35	53	107	61	68	108	42	100	45	100	59
32	67	21	2	35	54	30	30	41	53	45	43	28	38	33	44	38
45	261	32	2	47	242	44	50	205	93	85	192	47	131	93	149	107
31	231	59	2	34	225	62	33	173	124	52	191	77	136	76	138	96
106	269	52	4	122	226	76	113	184	131	139	187	79	178	103	159	124
46	64	21	2	52	43	35	47	37	52	61	34	35	42	38	49	28
58	246	47	1	55	231	62	64	193	97	80	194	61	146	82	175	105
71	218	50	3	64	204	67	64	156	125	101	157	74	117	93	151	88
84	121	53	2	93	98	62	104	78	80	120	73	58	100	65	84	77
88	278	73	2	100	251	83	99	207	140	117	213	93	178	89	204	114
65	152	47	2	63	135	68	56	98	116	89	101	60	103	70	103	77
68	98	51	2	60	83	70	70	62	94	83	64	68	74	58	81	71
135	261	42	1	151	231	57	148	167	133	211	182	61	162	152	107	137
82	161	60	2	104	118	79	91	114	101	118	106	73	115	96	101	53
64	95	74	4	69	81	84	74	44	108	80	48	92	61	50	74	49
73	167	37	1	67	160	44	82	135	43	101	127	32	74	61	85	64
70	136	65	1	71	119	76	78	94	91	86	88	79	88	61	78	75
38	99	4	1	46	83	7	58	74	5	63	66	4	60	47	48	36
36	198	28	1	41	175	41	62	160	42	62	148	39	105	77	105	58
110	511	35	1	114	477	48	139	426	61	76	403	50	297	138	390	141
126	519	51	1	146	467	64	163	441	73	196	408	62	291	165	338	130
88	233	48	1	110	181	74	121	164	74	137	147	67	138	104	156	90
112	370	21	1	145	325	18	172	299	21	194	273	18	241	144	205	94
48	178	25	1	59	133	44	61	116	62	77	114	42	92	74	81	69
61	70	67	1	73	39	89	59	20	125	80	21	94	50	71	52	50
66	171	69	1	84	127	83	85	97	122	106	99	75	110	75	85	74
46	199	62	1	49	167	82	51	143	110	74	138	72	85	61	98	66
108	149	76	1	136	103	86	143	77	98	158	73	94	118	100	97	72
68	120	74	6	71	84	102	71	64	127	89	58	96	88	71	76	61
26	182	13	1	33	158	20	31	156	23	53	137	17	90	65	67	46
98	155	138	2	96	119	157	113	62	181	122	69	166	96	124	117	97
2567	7181	1884	56	2867	6112	2427	3038	5059	3404	3688	4888	2452	4341	3053	4482	2922

ROCK COUNTY

60	86	25	2	66	71	30	71	70	26	78	61	22	63	33	61	64
100	134	47	2	117	90	50	127	86	50	145	67	42	88	90	88	66
19	77	23	1	29	64	20	37	57	20	37	56	17	34	24	44	25
81	158	31	1	90	136	29	94	122	33	102	117	25	102	69	71	84
114	51	22	1	120	36	22	127	30	20	129	29	17	60	43	53	60
56	59	14	1	69	43	15	75	41	13	70	43	14	46	29	46	35
47	183	23	1	66	153	25	60	163	17	88	135	20	120	68	96	65
9	16	9	1	10	13	9	17	10	9	14	11	9	10	6	11	13
67	89	36	1	85	70	33	94	53	30	108	45	28	59	47	61	39
66	108	22	1	84	79	26	86	72	30	102	61	26	86	44	95	40
101	245	60	1	121	214	60	131	198	69	141	181	63	158	88	151	83
61	236	49	2	81	222	50	105	207	39	106	189	39	157	60	157	83
72	93	39	3	84	67	47	102	60	42	108	54	33	66	44	70	33
131	264	68	1	148	235	63	189	206	53	188	186	51	172	103	179	80
19	94	11	1	26	74	16	30	69	19	34	67	13	52	29	38	21
26	79	20	1	29	69	22	36	57	22	41	50	27	37	25	47	27
97	180	46	1	115	167	47	134	151	38	154	126	33	140	90	116	64
92	54	19	1	96	42	19	106	32	22	108	28	17	56	37	48	47
64	93	35	1	68	77	41	75	74	38	86	62	34	57	59	57	66
86	70	40	1	94	57	39	106	48	37	106	40	31	77	45	60	41
70	125	27	1	87	104	21	74	104	35	84	94	25	105	56	73	40
1438	2494	666	9	1685	2083	684	1876	1910	662	2029	1702	586	1745	1089	1622	1076

ELECTION RETURNS FOR STATE OFFICERS, 1936

ROSEAU COUNTY

NAMES OF TOWNSHIPS, VILLAGES OR WARDS (In Alphabetical Order)	Total Number of Ballots Cast and Counted	U. S. SENATOR IN CONGRESS		U. S. SENATOR IN CONGRESS (For term beginning Nov. 3, 1936, ending Jan. 3, 1937.)				GOVERNOR			LIEUTENANT GOVERNOR		
		Ernest Lundeen, F-Labor (For term begin. Jan. 3, 1937, and ending Jan. 3, 1943)	Theodore Christianson, Rep. (For term begin. Jan. 3, 1937, and ending Jan. 3, 1943)	Guy V. Howard, Republican	N. J. Holmberg, Independent Nominated by Petition	Andrew Olaf Devold, Independent-Progressive Nominated by Petition	John G. Alexander, Independent Nominated by Petition	Elmer A. Benson Farmer-Labor	Martin A. Nelson Republican	Earl Stewart, Industrial Nominated by Petition	Gottfrid Lindsten Farmer-Labor	Arthur E. Nelson Republican	A. C. Knudson Democrat
1 Algoma.....	55	42	8	8	8	8	4	47	6	1	34	8	3
2 America.....	33	24	6	7	6	4	2	28	3	1	20	3	7
3 Barnett.....	114	93	14	15	24	26	6	97	15	79	13	18
4 Barto.....	131	88	22	13	33	27	9	99	21	4	63	19	25
5 Beaver.....	75	53	13	9	18	8	1	63	8	43	8	9
6 Blooming Valley.....	21	11	7	6	3	11	7	7	6	2
7 Cedarbend.....	68	48	11	15	10	13	2	51	13	45	10	6
8 Clearriver.....	44	23	19	17	6	20	23	17	19
9 Deer.....	96	42	48	40	19	9	2	44	50	34	50	5
10 Dewey.....	69	55	11	12	16	14	5	53	13	42	10	12
11 Dieter.....	121	41	67	42	21	11	2	62	52	1	30	46	29
12 Elkwood.....	47	35	7	6	11	1	4	40	6	1	31	6	5
13 Enstrom.....	138	107	15	9	15	33	1	103	19	105	13	3
14 Falun.....	158	149	8	9	28	55	8	147	8	2	147	5	6
15 Golden Valley.....	75	44	26	16	11	9	1	47	25	46	22	2
16 Grimstad.....	115	83	22	20	17	22	2	86	24	1	77	24	6
17 Hereim.....	122	88	21	13	31	27	3	92	18	2	81	17	19
18 Huss.....	98	55	36	28	21	9	6	56	31	47	32	8
19 Jadis.....	256	180	60	29	45	53	194	57	2	174	53	18
20 Laona.....	104	76	13	15	25	20	5	85	11	2	69	12	14
21 Lind.....	65	25	34	25	3	10	1	32	30	1	22	31	6
22 Mahung.....	235	197	28	19	25	111	202	33	193	32	3
23 Mickinock.....	139	86	38	21	14	31	4	96	36	83	32	5
24 Moose.....	82	65	9	9	13	18	1	71	9	64	10	1
25 Moranville.....	171	101	59	51	31	21	5	111	58	2	93	46	14
26 Nereson.....	63	57	4	9	15	14	2	55	7	51	4	5
27 Norland.....	69	62	4	1	6	29	63	2	1	62	1	2
28 Oaks.....	58	43	5	5	8	12	2	49	6	45	4	3
29 Palmville.....	47	25	20	16	7	20	25	20	1	23	19	5
30 Pohlitz.....	74	53	15	10	7	10	1	60	11	50	12	3
31 Polonia.....	54	36	7	3	16	1	6	25	18	2	11	5	26
32 Poplar Grove.....	77	60	4	2	11	3	1	62	2	37	2	21
33 Ross.....	107	57	33	17	20	16	1	65	37	1	51	34	11
34 Reine.....	63	38	15	13	7	5	2	44	12	36	12	5
35 Skagen.....	98	52	40	23	14	17	1	57	40	52	31	5
36 Soler.....	83	75	4	5	19	18	8	74	9	61	4	13
37 Spruce.....	166	129	31	14	28	65	3	131	32	1	124	32	1
38 Stafford.....	148	114	26	21	27	42	6	115	26	2	100	27	13
39 Stokes.....	117	80	20	14	27	8	5	92	15	71	12	12
40 Badger Village.....	165	107	36	25	46	16	3	102	46	6	66	38	43
41 Greenbush Village.....	202	91	79	64	28	17	10	101	92	2	67	84	29
42 Roosevelt Village.....	120	74	20	16	21	9	3	89	22	62	21	21
43 Roseau Village.....	616	288	288	200	94	67	10	291	311	1	238	295	46
44 Strathcona Village.....	58	32	19	12	15	11	1	39	15	26	20	7
45 Warroad Village.....	456	217	206	160	68	38	26	244	198	6	151	190	85
Totals.....	5473	3501	1478	1084	938	958	165	3720	1498	43	3030	1374	592

ELECTION RETURNS FOR STATE OFFICERS, 1936

ROSEAU COUNTY

SECRETARY OF STATE				STATE TREASURER			ATTORNEY GENERAL			RAILROAD AND WAREHOUSE COMMISSIONER			ASSOCIATE JUSTICES SUPREME COURT			
Paul C. Hartig Farmer-Labor	Mike Holm Republican	Carl Hennemann, Democrat	Vincent R. Dunne, Socialist Nominated by Petition	C. A. Halverson Farmer-Labor	Julius A. Schmahl Republican	Ray M. Lang Democrat	Harry H. Peterson Farmer-Labor	Oscar F. Youngdahl Republican	Thomas Gallagher Democrat	Hjalmer Petersen Farmer-Labor	Frank W. Matson Republican	Arthur N. Cosgrove Democrat	Andrew Holt, Nominated Without Party Designation	Edward J. Lee, Nominated Without Party Designation	Royal A. Stone, Nominated Without Party Designation	William H. Vanderburgh Nominated Without Party Designation
26	21	5	1	35	9	5	34	8	6	36	9	6	14	13	11	11
14	16	1	1	19	6	5	20	6	5	22	4	5	13	11	13	10
65	34	13	1	72	18	17	73	15	16	77	13	16	35	44	35	31
47	48	28	1	56	22	39	61	16	38	70	18	32	41	41	48	35
43	21	4	1	45	8	9	49	7	6	51	10	4	22	14	19	11
3	13	1	1	7	7	3	7	6	2	7	6	3	6	3	5	3
37	21	4	2	48	12	4	50	8	5	48	9	5	25	17	22	26
12	30	1	1	13	23	4	20	17	2	18	20	1	13	12	10	11
28	64	3	1	32	58	2	34	52	4	39	47	5	36	26	32	20
30	29	7	1	41	16	11	45	10	11	50	6	10	26	33	19	17
18	80	12	1	31	57	20	35	47	24	45	45	16	39	44	19	29
29	14	4	1	29	9	6	35	4	6	35	6	3	14	17	12	13
93	38	3	1	104	13	4	110	12	2	109	11	2	26	27	23	21
135	19	4	1	144	7	4	145	5	4	143	6	4	37	52	49	51
39	34	1	1	45	20	3	44	24	2	45	24	2	23	26	21	14
68	42	1	1	83	24	2	83	21	4	84	21	2	31	28	28	32
70	34	12	1	76	23	19	85	16	16	87	11	15	46	54	35	26
46	47	1	1	50	36	6	54	30	4	53	31	4	36	21	32	24
139	106	11	1	173	58	13	182	50	13	181	45	12	71	82	57	79
61	27	10	1	69	16	12	71	15	9	72	15	9	47	28	28	32
19	41	3	1	23	32	3	25	30	2	26	28	2	29	25	21	15
184	48	3	1	197	32	4	202	25	4	204	23	3	61	81	62	95
72	61	1	1	85	33	5	87	29	7	89	27	6	30	44	24	44
56	20	1	1	60	12	2	65	6	2	67	7	2	23	20	16	22
71	88	8	1	91	54	17	92	51	17	98	50	14	63	55	59	37
42	17	2	1	48	7	3	49	5	4	48	6	5	26	27	19	22
59	6	1	1	63	2	1	61	2	1	63	1	2	21	24	23	20
47	9	1	1	43	8	4	44	7	2	45	4	3	19	16	19	12
23	24	1	1	25	17	5	27	15	5	26	18	2	16	16	13	5
43	25	1	1	50	13	1	51	8	2	50	8	1	21	9	8	11
5	31	16	1	5	14	27	11	5	25	16	9	23	20	12	23	12
33	21	16	1	38	4	21	41	2	16	43	2	18	14	23	18	14
43	51	7	1	50	44	5	59	34	6	61	31	4	35	28	28	21
25	32	3	1	32	18	8	34	13	3	37	12	5	14	12	2	12
46	41	5	1	51	36	5	53	30	6	54	35	4	36	22	23	21
58	12	10	1	64	6	11	65	5	11	63	5	11	25	29	21	27
113	47	2	1	120	34	2	126	31	1	128	31	1	50	35	41	52
89	44	9	1	104	27	11	106	26	9	103	27	11	40	48	36	57
59	35	12	1	72	16	13	78	8	13	79	9	11	43	30	32	27
59	78	23	1	64	53	32	75	37	34	81	35	29	60	42	48	47
47	126	17	1	60	86	36	76	73	32	80	66	26	62	58	72	46
48	48	12	1	55	29	17	58	19	20	66	21	14	40	29	33	18
166	428	22	1	223	310	54	256	280	47	274	265	39	191	173	222	173
21	30	4	1	32	19	4	35	14	3	37	11	2	19	18	14	17
109	299	34	1	146	208	69	152	174	97	185	170	66	135	128	185	133
2540	2400	335	8	2973	1556	548	3165	1298	548	3295	1258	459	1694	1597	1580	1456

ELECTION RETURNS FOR STATE OFFICERS, 1936

ST. LOUIS COUNTY

NAMES OF TOWNSHIPS, VILLAGES OR WARDS (In Alphabetical Order)	Total Number of Ballots Cast and Counted	U. S. SENATOR IN CONGRESS		U. S. SENATOR IN CONGRESS (For term beginning Nov. 3, 1936, ending Jan. 3, 1937.)				GOVERNOR			LIEUTENANT GOVERNOR		
		Ernest Lundeen, F-Labor (For term begin. Jan. 3, 1937, and ending Jan. 3, 1943)	Theodore Christianson, Rep. (For term begin. Jan. 3, 1937, and ending Jan. 3, 1943)	Guy V. Howard, Republican	N. J. Holmberg, Independent Nominated by Petition	Andrew Olaf Devold, Independent-Progressive Nominated by Petition	John G. Alexander, Independent Nominated by Petition	Elmer A. Benson Farmer-Labor	Martin A. Nelson Republican	Earl Stewart, Industrial Nominated by Petition	Gottfrid Lindsten Farmer-Labor	Arthur E. Nelson Republican	A. C. Knudsen Democrat
1 City of Duluth—1st District....	499	224	251	203	66	56	9	231	257	3	169	256	46
2 2nd District.....	715	402	278	230	133	110	36	416	283	5	321	272	80
3 2-A District.....	776	397	347	287	154	110	40	458	307	1	328	326	80
4 3rd District.....	980	416	523	477	137	101	55	408	551	4	293	541	102
5 4th District.....	888	521	303	269	138	177	81	546	306	427	306	83
6 4-A District.....	115	90	16	11	20	37	5	92	13	2	81	16	11
7 5th District.....	471	184	272	242	64	56	26	190	286	1	133	273	43
8 5-A District.....	939	248	661	564	116	49	35	312	680	162	652	89
9 5-B District.....	242	139	97	94	44	36	15	132	107	1	108	109	13
10 6th District.....	1088	310	748	618	112	71	44	309	763	3	218	755	80
11 7th District.....	815	121	666	551	65	26	25	134	667	1	72	637	73
12 7-A District.....	543	133	393	311	69	26	14	144	388	2	103	384	30
13 8th District.....	909	366	525	457	100	108	51	381	514	2	248	538	102
14 9th District.....	681	271	367	320	89	58	36	285	373	6	212	363	73
15 10th District.....	828	349	441	362	125	77	37	371	423	6	261	430	104
16 10-A District.....	594	224	345	292	70	45	37	228	353	158	349	66
17 11th District.....	464	207	236	204	77	40	21	219	236	2	132	229	83
18 12th District.....	660	351	284	255	83	76	42	345	286	2	253	285	68
19 13th District.....	443	243	178	152	57	68	31	238	192	2	169	194	71
20 14th District.....	949	581	336	313	161	168	62	557	342	3	459	269	107
21 15th District.....	265	163	91	53	48	41	22	205	56	1	132	56	53
22 16th District.....	857	575	242	231	187	162	47	566	264	1	444	256	112
23 17th District.....	485	322	139	106	94	77	43	332	143	266	125	57
24 18th District.....	524	358	141	129	97	79	51	370	138	4	267	133	85
25 19th District.....	466	312	108	95	88	85	40	337	115	3	262	113	54
26 20th District.....	746	297	305	282	105	114	43	420	308	2	290	306	107
27 21st District.....	534	352	156	132	68	97	47	362	149	4	254	146	96
28 22nd District.....	541	356	149	132	91	107	45	370	140	4	262	137	103
29 23rd District.....	495	361	104	58	71	108	62	393	88	1	288	75	104
30 24th District.....	739	562	142	137	109	197	66	566	153	6	440	152	106
31 25th District.....	425	324	58	60	89	70	29	350	49	4	251	56	86
32 26th District.....	478	373	81	74	91	123	38	396	73	1	192	69	84
33 27th District.....	461	332	97	89	73	98	37	343	100	3	267	98	71
34 28th District.....	690	506	137	130	130	117	61	525	149	3	257	109	95
35 29th District.....	367	248	76	68	59	84	24	268	76	207	75	49
36 30th District.....	687	431	213	182	114	118	71	447	216	7	294	215	137
37 31st District.....	448	311	99	90	64	83	28	322	108	2	245	97	54
38 32nd District.....	809	581	169	161	131	157	52	624	167	3	463	159	129
39 33rd District.....	564	436	99	96	115	148	49	447	105	357	100	81
40 34th District.....	963	744	154	122	203	220	71	770	155	7	757	149	81
41 35th District.....	677	499	149	149	117	128	52	499	156	3	400	149	92
42 36th District.....	300	184	93	83	50	41	23	184	105	1	133	99	45
43 37th District.....	484	374	89	64	89	104	38	387	86	2	296	75	83
44 38th District.....	540	405	86	75	105	111	55	414	97	4	319	86	83
45 39th District.....	702	551	94	84	127	134	59	581	91	5	460	87	87
46 40th District.....	160	138	5	7	25	49	8	150	5	124	5	16
47 41st District.....	347	274	42	40	64	84	32	294	41	232	42	42
48 42nd District.....	493	384	91	81	96	120	36	385	86	3	342	84	44
49 43rd District.....	782	542	205	181	165	174	38	538	221	1	477	218	46
50 44th District.....	428	353	63	66	88	99	34	361	62	1	291	57	54
51 45th District.....	851	679	125	127	177	202	67	691	129	7	596	126	89
52 46th District.....	643	411	211	145	172	104	49	422	210	5	341	209	68
53 47th District.....	447	301	116	86	106	85	36	320	116	1	266	123	43
54 48th District.....	449	332	87	78	104	73	33	340	91	1	253	92	67
55 49th District.....	665	452	177	152	150	120	53	457	184	2	362	177	96
56 50th District.....	593	495	66	62	127	149	63	515	67	2	398	66	97
57 51st District.....	760	609	127	136	158	202	80	613	123	6	487	118	127
58 52nd District.....	378	309	48	46	86	103	35	306	57	1	249	55	50
59 53rd District.....	664	517	116	109	130	150	66	530	109	4	440	110	78
60 54th District.....	833	676	136	119	203	227	46	678	137	5	587	134	85

ELECTION RETURNS FOR STATE OFFICERS, 1936

ST. LOUIS COUNTY

SECRETARY OF STATE				STATE TREASURER			ATTORNEY GENERAL			RAILROAD AND WAREHOUSE COMMISSIONER			ASSOCIATE JUSTICES SUPREME COURT			
Paul C. Hartig Farmer-Labor	Mike Holm Republican	Carl Hennemann, Democrat	Vincent R. Dunne, Socialist Nominated by Petition	C. A. Halverson Farmer-Labor	Julius A. Schmahl Republican	Ray M. Lang Democrat	Harry H. Peterson Farmer-Labor	Oscar F. Youngdahl Republican	Thomas Gallagher Democrat	Hjalmer Petersen Farmer-Labor	Frank W. Matson Republican	Arthur N. Cosgrove Democrat	Andrew Holt, Nominated Without Party Designation	Edward J. Lee, Nominated Without Party Designation	Royal A. Stone, Nominated Without Party Designation	William H. Vanderburgh Nominated Without Party Designation
144	305	28	3	160	281	36	189	243	45	186	241	43	282	136	260	109
283	360	53	1	298	306	76	338	251	85	365	248	71	371	222	307	184
284	421	49	2	300	383	87	350	323	74	351	331	70	421	216	350	232
235	645	66	3	250	609	85	326	505	107	329	501	103	578	267	468	106
468	399	70	2	413	328	85	430	398	115	373	288	104	435	263	380	249
78	21	11	82	15	12	85	15	11	86	13	13	36	40	48	43
100	344	21	2	113	300	49	142	267	54	142	265	53	295	158	213	115
145	718	51	146	677	83	203	636	80	257	618	70	638	265	553	169
102	125	11	104	113	19	111	98	23	118	107	12	128	73	116	65
176	839	51	4	188	809	66	243	725	96	263	716	75	737	304	599	201
56	694	41	1	58	667	63	94	626	75	90	624	64	580	205	479	105
81	419	23	3	89	395	33	113	364	39	118	352	37	362	155	295	102
203	600	89	2	240	560	82	294	454	104	288	489	97	577	278	482	192
148	435	61	5	172	405	74	247	351	92	205	347	95	275	210	300	160
141	511	67	159	471	77	295	446	175	307	413	187	468	252	411	177
112	404	46	113	385	65	160	325	84	175	324	62	358	184	280	115
123	285	42	2	121	251	66	153	208	76	159	204	70	261	136	224	106
214	362	46	4	286	311	69	274	276	62	242	261	64	343	190	283	153
173	199	45	163	179	65	181	167	68	181	170	65	224	117	191	127
378	372	72	4	435	390	88	500	313	91	502	308	99	469	247	409	321
112	106	37	124	63	52	164	40	48	164	39	44	109	73	106	72
379	360	79	2	416	309	102	388	229	104	502	209	103	437	234	390	281
238	172	48	1	240	158	62	264	118	71	269	121	69	244	148	196	134
241	225	52	4	253	173	74	268	138	89	284	134	72	235	262	207	141
235	163	37	1	249	135	53	280	99	58	288	100	46	216	138	169	126
211	429	67	256	356	101	315	292	110	322	277	109	380	232	313	252
215	214	69	5	237	177	91	270	139	100	273	136	95	253	164	198	152
231	191	74	2	235	168	105	278	132	103	281	127	101	244	176	201	153
257	130	83	1	251	101	110	285	63	116	286	64	108	203	135	191	177
411	219	72	3	427	165	97	450	127	97	450	142	195	282	172	319	265
231	102	63	2	240	75	77	272	54	72	263	51	76	184	104	157	139
274	120	60	1	282	83	71	314	60	70	315	63	68	226	146	193	166
259	132	47	1	265	106	63	294	80	64	291	85	63	218	123	200	141
316	226	95	2	331	175	118	371	127	128	422	115	91	283	164	236	214
185	112	35	195	79	41	207	63	48	217	63	48	136	142	123	122
282	299	103	1	274	251	124	360	198	146	327	187	131	354	255	248	206
210	138	60	1	220	114	74	239	86	82	243	90	73	214	140	167	118
382	279	94	4	403	207	129	476	207	127	471	144	130	349	217	318	242
319	170	51	350	119	70	380	86	71	382	86	69	265	176	252	182
673	202	67	2	672	173	81	762	141	87	694	135	87	416	300	416	329
348	221	77	3	347	199	104	407	142	100	402	140	105	361	187	255	212
105	138	40	1	114	122	40	138	96	50	139	100	43	169	83	125	89
261	127	66	3	269	89	89	299	172	85	314	61	81	232	131	190	168
295	127	70	5	316	95	81	332	72	91	325	78	86	248	141	200	188
413	151	95	1	403	113	114	457	85	101	473	89	79	315	198	263	225
119	15	11	1	141	8	15	126	5	13	127	6	12	50	40	50	59
213	77	34	1	236	48	43	252	34	44	247	34	43	145	87	150	113
298	136	38	1	332	98	41	357	83	37	357	87	37	203	146	221	177
434	278	36	2	456	247	43	506	204	39	504	203	35	368	230	356	225
246	118	48	267	80	60	310	61	51	290	51	50	175	135	171	129
515	241	61	2	541	179	81	610	109	91	614	112	86	378	256	348	293
296	291	42	2	323	238	59	358	198	65	364	199	56	305	197	328	192
224	168	31	1	248	134	45	276	105	45	287	99	37	204	129	203	141
233	135	53	238	102	77	266	85	71	263	87	67	201	121	187	150
294	271	72	3	329	201	104	383	146	102	382	158	93	331	200	308	199
366	126	76	1	397	81	92	424	53	93	428	54	83	228	218	254	200
432	192	107	2	464	138	138	494	101	138	501	98	128	367	219	329	310
222	90	48	2	237	63	62	252	41	68	257	44	57	159	134	162	140
288	104	67	432	125	77	472	96	75	476	94	65	295	184	287	227
532	232	56	2	581	147	76	613	128	67	634	121	64	384	246	369	295

ELECTION RETURNS FOR STATE OFFICERS, 1936

ST. LOUIS COUNTY—Continued

NAMES OF TOWNSHIPS, VILLAGES OR WARDS (In Alphabetical Order)	Total Number of Ballots Cast and Counted	U. S. SENATOR IN CONGRESS		U. S. SENATOR IN CONGRESS (For term beginning Nov. 3, 1936, ending Jan. 3, 1937.)				GOVERNOR			LIEUTENANT GOVERNOR		
		Ernest Lundeen, F.-Labor (For term begin. Jan. 3, 1937, and ending Jan. 3, 1943)	Theodore Christianson, Rep. (For term begin. Jan. 3, 1937, and ending Jan. 3, 1943)	Guy V. Howard, Republican	N. J. Holmberg, Independent Nominated by Petition	Andrew Olaf Devold, Independent-Progressive Nominated by Petition	John G. Alexander, Independent Nominated by Petition	Elmer A. Benson Farmer-Labor	Martin A. Nelson Republican	Earl Stewart, Industrial Nominated by Petition	Gottfrid Lindsten Farmer-Labor	Arthur E. Nelson Republican	A. C. Knudson Democrat
61 55th District.....	909	671	211	202	181	231	59	676	198	19	574	208	72
62 56th District.....	1190	879	287	256	203	344	69	881	299	3	753	277	118
63 57th District.....	458	376	53	54	74	139	48	400	50	331	55	42
64 58th District.....	344	292	38	42	71	114	19	303	36	260	41	22
65 59th District.....	663	421	217	178	123	127	39	435	217	4	331	202	76
66 60th District.....	603	444	139	124	115	135	52	450	139	2	366	145	68
67 61st District.....	662	563	57	52	121	226	50	585	54	1	508	59	61
68 62nd District.....	698	601	94	84	145	226	45	528	97	3	512	87	59
69 63rd District.....	590	506	69	56	103	201	42	416	62	1	485	57	34
70 64th District.....	626	498	87	83	126	212	42	424	79	5	489	87	24
71 65th District.....	355	299	46	48	90	111	29	304	48	2	277	51	20
72 66th District.....	330	292	27	30	67	127	24	290	29	5	264	29	24
73 67th District.....	281	176	96	89	44	59	17	171	106	3	139	99	31
74 68th District.....	492	324	161	153	93	96	31	318	159	257	160	57
75 69th District.....	531	401	116	110	122	126	58	412	108	4	335	107	62
76 70th District.....	604	534	36	49	121	141	55	543	38	3	491	40	50
77 71st District.....	354	287	46	43	81	40	33	302	43	1	253	35	38
78 72nd District.....	145	101	41	34	35	29	14	104	39	85	42	14
Totals.....	46174	29871	13974	12216	8161	8923	3257	30616	14053	212	24265	13713	5412
1 Alango.....	254	203	27	28	18	37	5	216	31	205	28	9
2 Albarn.....	160	103	38	31	39	22	7	116	30	3	88	33	11
3 Alden.....	63	57	1	1	15	16	3	61	1	56	3
4 Angora.....	179	122	36	36	40	22	10	128	44	95	43	20
5 Argo.....	61	26	28	18	12	5	8	31	27	1	20	29	9
6 Arrowhead.....	103	82	16	11	17	18	9	89	13	76	13	9
7 Ault.....	52	32	16	15	11	2	3	32	16	26	19	2
8 Balkan.....	296	220	50	44	40	81	14	226	52	3	199	49	21
9 Bassett—1st District.....	12	5	6	6	2	1	1	4	6	4	7
10 2nd District.....	85	65	15	10	21	5	6	64	20	52	19	8
11 Beatty.....	123	83	31	24	26	12	8	82	36	1	60	36	25
12 Biwabik—1st District.....	758	544	137	119	134	99	47	559	150	4	406	149	144
13 2nd District.....	248	178	41	37	30	45	14	181	44	3	149	43	35
14 Breitung.....	479	128	273	212	53	22	17	130	292	10	52	257	122
15 Brevator.....	138	127	5	5	27	25	7	130	6	1	118	7	8
16 Brookston.....	59	42	12	6	16	9	2	41	16	35	15	3
17 Buhl.....	776	590	144	145	127	131	63	586	151	6	455	151	118
18 Canosa.....	222	160	40	31	54	40	12	181	28	1	142	33	22
19 Cedar Valley.....	150	133	11	15	24	49	7	135	12	1	127	12	4
20 Cherry.....	206	187	13	22	44	53	16	193	8	1	182	10	6
21 Chisholm—1st Ward.....	680	526	123	123	170	117	53	527	130	3	439	143	65
22 2nd Ward.....	859	696	115	93	190	197	88	702	106	4	623	106	78
23 3rd Ward.....	777	584	137	137	174	151	81	599	138	8	503	137	90
24 4th Ward.....	762	609	109	106	149	198	66	609	123	6	553	114	54
25 5th Ward, 1st Pet.....	235	96	119	101	37	28	13	90	135	2	61	121	34
26 5th Ward, 2nd Pet.....	174	106	59	67	32	23	17	104	63	2	72	66	23
27 Clinton.....	261	162	70	53	45	31	14	175	68	154	69	14
28 Colvin.....	195	145	28	25	22	31	5	162	25	2	138	25	15
29 Cook.....	181	102	66	65	34	15	10	104	70	1	59	65	42
30 Cotton.....	217	136	64	50	39	44	9	144	67	1	117	61	13
31 Culver.....	141	112	19	22	35	25	5	108	26	2	93	25	9
32 Duluth Township.....	343	272	47	42	68	76	14	281	52	249	54	15
33 Ellsburg.....	87	69	14	6	24	24	6	70	12	1	61	12	10
34 Elmer.....	141	109	26	34	36	32	18	109	26	94	28	18
35 Embarrass.....	291	210	40	36	45	33	15	217	50	1	154	43	56
36 Ely—1st Ward.....	555	334	122	78	115	62	33	357	129	10	249	111	119
37 2nd Ward.....	519	256	170	135	89	29	31	273	192	9	187	167	111
38 3rd Ward.....	418	160	216	149	92	22	22	166	222	4	100	215	65

GENERAL ELECTION RETURNS

347

ELECTION RETURNS FOR STATE OFFICERS, 1936

ST. LOUIS COUNTY—Continued

SECRETARY OF STATE				STATE TREASURER			ATTORNEY GENERAL			RAILROAD AND WAREHOUSE COMMISSIONER			ASSOCIATE JUSTICES SUPREME COURT			
Paul C. Hartig Farmer-Labor	Mike Holm Republican	Carl Hennemann, Democrat	Vincent R. Dunne, Socialist Nominated by Petition	C. A. Halverson Farmer-Labor	Julius A. Schmahl Republican	Ray M. Lang Democrat	Harry H. Peterson Farmer-Labor	Oscar P. Youngdahl Republican	Thomas Gallagher Democrat	Hjalmer Petersen Farmer-Labor	Frank W. Matson Republican	Arthur N. Cosgrove Democrat	Andrew Holt, Nominated Without Party Designation	Edward J. Lee, Nominated Without Party Designation	Royal A. Stone, Nominated Without Party Designation	William H. Vandenberg Nominated Without Party Designation
502	287	53	2	538	229	67	607	203	69	606	165	70	405	253	379	242
680	409	71	5	713	330	110	770	262	145	769	256	130	565	342	566	425
313	90	36	312	60	59	338	47	43	339	47	41	193	139	183	160
232	69	27	253	40	34	255	33	38	258	33	32	134	90	130	142
271	303	55	299	248	76	348	188	94	349	187	89	358	193	292	219
313	213	57	1	341	163	76	362	136	181	365	138	75	279	155	271	223
484	99	45	2	504	64	66	530	49	56	529	49	55	262	181	255	258
483	159	30	1	512	125	38	537	84	42	532	89	47	302	189	282	277
439	99	35	1	457	75	43	479	55	44	479	52	43	23	148	240	242
446	126	23	1	464	92	34	595	79	27	496	57	25	277	176	253	244
255	77	17	269	61	19	283	46	18	287	48	13	155	103	188	147
244	53	21	4	254	38	26	268	24	24	274	25	22	155	98	140	133
120	135	21	123	117	32	140	97	38	150	92	33	157	80	130	79
220	220	33	1	236	184	47	253	155	58	285	146	37	271	138	234	156
309	161	46	2	326	126	65	331	99	87	346	89	82	262	161	254	189
464	65	50	1	460	50	65	483	32	68	471	30	67	268	190	222	235
234	76	33	240	53	43	249	43	48	256	40	41	147	116	185	116
70	61	11	77	50	15	87	39	17	89	38	12	64	54	60	47
21518	18387	4028	125	22859	15634	5311	25612	13157	5870	25745	12684	5443	22481	13497	20268	13909
200	35	8	202	30	9	200	29	9	203	27	10	59	27	58	68
81	49	12	1	90	33	12	99	31	5	101	30	8	58	29	67	48
53	6	56	2	2	57	1	58	1	18	16	22	14
90	61	17	90	49	22	104	39	20	110	38	16	68	48	59	63
15	34	9	1	15	28	15	26	22	10	26	24	8	28	15	23	20
78	20	4	80	17	2	81	11	5	82	11	5	46	18	52	30
19	26	2	20	23	3	27	16	3	26	16	5	22	16	20	8
192	66	16	3	206	54	19	197	54	23	201	42	23	82	70	101	133
4	7	4	6	1	3	7	1	6	5	1	8	2	7	5
56	21	7	53	18	8	57	17	6	59	15	5	25	22	25	18
52	45	19	59	31	23	65	28	22	65	28	21	42	31	38	36
390	192	122	1	408	152	137	438	130	138	436	126	136	236	192	258	193
144	56	32	144	50	36	150	38	39	154	39	35	79	63	81	85
45	290	99	4	47	265	119	52	253	115	51	250	122	200	115	146	138
117	12	5	1	121	2	10	125	2	6	126	2	6	28	34	48	42
28	26	2	32	20	3	43	14	4	40	13	2	24	11	22	15
407	219	102	3	438	171	125	476	135	119	473	128	126	313	230	296	289
122	66	16	136	43	20	145	29	25	152	26	21	102	61	93	59
123	23	2	127	13	7	128	11	6	130	9	5	51	46	57	41
171	21	7	1	180	12	7	186	9	3	186	10	3	79	59	79	78
385	215	49	2	353	250	60	519	84	49	476	108	58	284	221	244	284
585	165	67	4	554	176	81	563	94	74	648	92	71	305	258	301	369
445	211	70	9	423	220	93	553	95	81	525	112	85	310	227	283	335
505	166	51	2	473	192	61	580	92	50	562	100	58	303	233	288	329
52	138	28	54	131	34	68	113	34	66	117	38	123	71	108	76
63	87	14	70	80	17	86	59	19	80	60	18	95	49	82	62
143	86	13	3	150	71	14	158	68	12	162	65	12	88	67	84	55
125	38	20	1	134	28	20	138	26	13	137	27	16	37	36	51	54
57	72	32	60	70	34	65	67	35	70	62	26	80	46	69	54
100	90	9	3	117	73	9	133	58	11	134	56	11	82	55	80	65
92	36	3	100	25	3	107	16	5	105	20	5	63	49	57	36
232	81	8	250	59	8	264	48	8	261	49	11	127	98	120	66
52	30	2	52	23	7	65	12	7	65	13	6	47	17	49	34
93	32	16	96	29	14	98	26	15	99	26	15	60	65	68	56
144	65	58	2	144	50	65	150	31	67	160	37	51	67	65	71	83
226	160	107	4	234	134	119	255	108	118	257	101	119	169	120	151	157
158	208	94	2	162	174	115	200	161	107	194	148	106	203	115	156	148
77	252	52	2	88	223	59	108	202	67	113	200	58	205	107	151	123

ELECTION RETURNS FOR STATE OFFICERS, 1936

ST. LOUIS COUNTY—Continued

NAMES OF TOWNSHIPS, VILLAGES OR WARDS (In Alphabetical Order)	Total Number of Ballots Cast and Counted	U. S. SENATOR IN CONGRESS		U. S. SENATOR IN CONGRESS (For term beginning Nov. 3, 1936, ending Jan. 3, 1937.)				GOVERNOR			LIEUTENANT GOVERNOR		
		Ernest Lundeen, F-Labor (For term begin. Jan. 3, 1937, and ending Jan. 3, 1943)	Theodore Christianson, Rep. (For term begin. Jan. 3, 1937, and ending Jan. 3, 1943)	Guy V. Howard, Republican	N. J. Holmberg, Independent Nominated by Petition	Andrew Olaf Devold, Independent-Progressive Nominated by Petition	John G. Alexander, Independent Nominated by Petition	Elmer A. Benson Farmer-Labor	Martin A. Nelson Republican	Earl Stewart, Industrial Nominated by Petition	Gottfrid Lindsten Farmer-Labor	Arthur E. Nelson Republican	A. C. Knudson Democrat
39 4th Ward.....	542	323	124	75	111	36	44	328	134	18	225	104	145
40 5th Ward.....	488	250	183	149	116	40	23	240	202	5	168	182	94
41 6th Ward.....	556	301	142	93	101	43	55	317	150	12	216	131	139
42 Eveleth—1st Ward.....	451	280	116	111	70	59	24	288	126	2	212	113	77
43 2nd Ward.....	525	332	139	116	61	74	34	343	147	1	255	139	71
44 3rd Ward.....	411	259	119	97	57	58	27	258	133	3	194	122	63
45 4th Ward.....	362	172	157	144	55	33	17	164	178	5	123	173	36
46 5th Ward, 1st Pct.....	504	356	100	95	82	80	32	357	113	5	289	96	72
47 5th Ward, 2nd Pct.....	541	356	122	103	90	75	45	361	148	3	283	122	86
48 6th Ward, 1st Pct.....	139	98	28	21	31	23	13	102	27	85	28	16
49 6th Ward, 2nd Pct.....	385	232	104	86	55	38	16	246	114	5	180	101	55
50 7th Ward, 1st Pct.....	172	104	31	27	30	19	10	112	34	5	76	26	33
51 7th Ward, 2nd Pct.....	128	99	11	10	24	25	15	104	14	1	75	13	22
52 Fairbanks.....	124	112	8	7	24	16	10	118	6	94	6	10
53 Fayal.....	368	211	119	108	50	50	12	205	131	2	171	123	32
54 Fern.....	30	26	2	2	3	12	2	25	5	22	4	1
55 Field.....	198	153	37	30	37	46	5	154	34	2	137	34	13
56 Fine Lakes.....	85	56	23	21	19	9	5	61	21	1	42	23	11
57 Floodwood.....	463	313	125	106	128	96	31	306	149	250	137	55
58 Fraser.....	78	12	60	46	6	5	6	12	63	2	11	58	6
59 Fredenberg.....	82	60	19	16	12	20	9	58	19	2	52	20	6
60 French.....	91	64	10	8	18	6	10	67	12	1	45	9	27
61 Gilbert—1st District.....	533	399	76	70	82	68	50	419	81	1	294	70	120
62 2nd District.....	687	501	136	110	111	66	78	524	132	3	378	121	148
63 3rd District.....	178	117	39	24	33	30	11	131	39	1	111	28	19
64 Gnessen.....	195	128	36	34	19	40	18	147	33	6	104	31	32
65 Grand Lake.....	304	211	65	46	91	46	15	216	70	180	64	32
66 Great Scott.....	416	342	56	46	67	106	29	348	57	2	317	53	19
67 Halden.....	158	128	20	19	31	48	11	140	15	120	16	18
68 Herman—1st District.....	382	280	67	51	85	60	31	291	64	4	245	66	28
69 2nd District.....	305	225	59	51	85	55	17	247	46	1	221	45	14
70 Industrial.....	198	128	47	24	41	36	20	147	43	2	112	42	27
71 Iron Junction.....	59	36	21	19	11	11	4	34	24	1	28	24
72 Kelsey.....	115	89	21	15	19	31	12	88	10	77	33	7
73 Kugler.....	58	42	12	13	11	12	2	40	12	33	9	10
74 Lakewood.....	336	228	68	57	59	51	18	242	76	4	188	79	39
75 Lavell.....	205	164	26	20	45	30	15	171	27	157	25	9
76 Leiding.....	214	163	24	23	36	29	19	170	31	1	140	28	26
77 Leonidas.....	216	52	146	128	18	11	9	43	162	29	151	20
78 Linden Grove.....	142	120	11	14	33	43	6	120	18	2	103	14	13
79 McDavitt.....	176	120	42	31	29	35	4	125	45	2	111	43	12
80 Meadowlands.....	322	230	65	66	70	52	99	234	76	187	72	43
81 Mesaba.....	20	11	9	7	2	3	2	11	9	9	9	1
82 Midway—1st District.....	376	276	81	63	108	65	23	296	68	255	77	28
83 2nd District.....	128	112	10	14	44	27	3	113	9	2	95	10	12
84 Missabe Mt.—1st District.....	261	113	117	102	44	25	10	111	132	1	81	130	27
85 2nd District.....	61	38	19	20	6	12	3	34	22	1	26	21	10
86 3rd District.....	137	77	50	46	22	13	17	77	54	1	50	52	28
87 Morecom.....	107	86	15	16	28	25	6	85	17	81	16	4
88 Morse.....	336	207	80	55	61	24	20	223	84	3	173	75	55
89 Mountain Iron.....	720	560	127	115	138	182	51	542	155	1	493	133	59
90 Ness.....	73	50	16	12	18	12	6	55	12	46	15	5
91 New Independence.....	116	77	16	9	24	19	5	79	18	11	65	19	9
92 Nichols.....	523	393	92	87	95	123	29	400	102	2	332	97	54
93 Normanna.....	118	92	15	15	14	19	5	97	15	1	79	11	16
94 Northland.....	80	59	17	14	11	39	1	57	20	54	22	1
95 Owens.....	185	124	47	29	46	27	6	132	45	106	40	19
96 Orr.....	121	63	40	29	19	16	8	63	49	3	46	41	15
97 Payne.....	43	38	4	5	11	17	37	3	3	33	1	7

GENERAL ELECTION RETURNS

349

ELECTION RETURNS FOR STATE OFFICERS, 1936

ST. LOUIS COUNTY—Continued

SECRETARY OF STATE				STATE TREASURER			ATTORNEY GENERAL			RAILROAD AND WAREHOUSE COMMISSIONER			ASSOCIATE JUSTICES SUPREME COURT				
Paul C. Hartig Farmer-Labor	Mike Holm Republican	Carl Hennemann, Democrat	Vincent R. Dunne, Socialist Nominated by Petition	C. A. Halverson Farmer-Labor	Julius A. Schmahl Republican	Ray M. Lang Democrat	Harry H. Peterson Farmer-Labor	Oscar F. Youngdahl Republican	Thomas Gallagher Democrat	Hjalmer Petersen Farmer-Labor	Frank W. Matson Republican	Arthur N. Coogrove Democrat	Andrew Holt, Nominated Without Party Designation	Edward J. Lee, Nominated Without Party Designation	Royal A. Stone, Nominated Without Party Designation	William H. Vanderburgh Nominated Without Party Designation	
179	164	130	4	186	128	169	222	101	158	214	96	120	201	129	140	145	39
142	217	83	2	143	202	99	164	179	103	176	165	102	228	119	176	128	40
189	175	115	5	194	150	137	201	125	147	205	115	138	193	126	158	176	41
186	146	80	2	203	127	82	222	118	77	222	110	75	166	129	158	144	42
247	170	55	1	262	145	65	276	129	61	287	128	60	223	125	157	142	43
182	142	58	3	180	133	73	198	112	74	200	111	72	171	100	134	125	44
116	189	25	2	121	181	34	133	161	34	144	150	37	199	93	128	84	45
280	126	60	3	283	104	70	311	84	70	294	81	78	208	133	169	195	46
262	163	75	1	274	137	94	286	109	97	285	115	96	220	143	172	169	47
85	29	9	2	76	28	17	84	24	17	88	25	12	52	40	49	41	48
167	127	52	3	176	110	54	181	99	60	177	105	53	144	92	111	99	49
78	34	29		76	32	33	82	30	30	83	30	30	48	52	48	50	50
67	22	21		76	13	26	80	9	26	78	10	25	40	36	34	39	51
86	21	10		96	9	13	103	6	8	99	11	6	40	28	39	31	52
175	141	23	1	171	128	33	187	116	33	182	120	28	136	87	110	74	53
18	9	1		24	4		23	2		25	2		15	9	6	6	54
128	50	13		135	39	14	139	36	12	137	36	14	71	41	75	66	55
38	31	7	3	42	25	8	48	23	8	48	20	7	33	28	25	20	56
238	173	39		246	143	58	272	115	60	290	103	50	197	144	216	164	57
8	63	4		7	63	4	12	58	3	12	57	4	48	22	41	21	58
49	24	5	1	52	18	9	53	18	8	53	18	8	35	26	41	26	59
33	30	17		43	16	20	41	11	25	45	10	19	32	21	27	20	60
296	88	106	1	279	80	124	305	63	121	313	64	116	178	138	166	148	61
355	155	142	4	359	133	168	382	103	167	382	101	164	247	194	246	204	62
102	42	16		103	38	20	109	31	20	112	30	19	62	49	69	50	63
95	52	31		95	32	42	104	25	48	95	25	53	67	52	69	55	64
160	90	24		178	71	33	194	52	32	190	51	35	128	87	130	83	65
291	83	18	2	297	60	25	315	49	27	319	51	23	131	118	122	167	66
115	25	9		123	17	11	131	12	6	133	12	6	59	49	65	55	67
225	101	22	1	241	79	25	260	57	25	268	55	21	156	114	147	107	68
194	88	10		218	52	14	230	43	13	230	41	13	136	92	137	93	69
106	59	18		114	51	23	121	38	26	127	34	22	91	57	91	57	70
25	29	5		19	28	7	30	23	5	23	27	7	23	18	24	21	71
75	24	7		74	23	6	83	21	7	80	18	9	45	39	41	37	72
27	15	14		30	9	14	30	11	11	32	9	11	21	14	19	24	73
181	99	31	2	192	69	44	203	62	41	201	66	36	122	84	117	97	74
147	44	5		153	32	6	163	22	7	170	21	4	65	49	81	60	75
122	49	24	1	131	31	30	139	27	28	142	25	27	63	43	85	62	76
24	164	16		26	149	23	35	148	19	33	148	19	109	63	71	68	77
95	27	10		102	15	14	105	10	15	102	9	15	36	36	51	67	78
107	44	9	2	111	39	11	120	34	10	115	35	9	49	36	53	42	79
155	109	38	1	165	75	52	184	65	48	195	58	45	148	97	132	100	80
7	11			7	10	1	9	8	1	10	8		9	4	7	8	81
233	115	24		255	78	34	262	68	30	263	68	25	155	118	159	125	82
98	19	6		103	14	5	105	8	8	106	9	8	60	36	54	38	83
74	136	26	1	76	132	30	89	122	27	85	122	30	123	68	98	83	84
22	25	10		22	22	14	25	16	13	27	17	11	28	17	27	9	85
44	61	25		45	56	26	43	52	36	47	52	31	65	43	58	39	86
76	23	1	1	80	17	1	81	17	1	83	13	5	36	34	39	44	87
153	103	47	4	156	78	59	170	67	65	170	61	66	127	82	76	80	88
481	172	52	2	493	147	62	520	115	65	519	109	66	292	191	274	290	89
33	24	9		44	14	10	42	14	8	45	13	5	35	23	33	17	90
62	28	7		66	18	9	73	16	3	72	15	4	44	37	40	32	91
313	140	34	2	340	105	43	352	89	46	362	84	43	201	123	174	176	92
77	24	11	1	81	17	10	91	13	12	87	14	10	44	30	35	30	93
50	23			53	20	2	56	18	1	56	19	1	29	15	35	19	94
102	53			107	43	18	112	36	17	121	35	12	66	54	64	54	95
46	52	10		44	37	20	49	34	17	32	35	17	50	38	31	26	96
29	7	3	2	31	2	7	36	2	4	39		3	18	15	13	8	97

ELECTION RETURNS FOR STATE OFFICERS, 1936

ST. LOUIS COUNTY.—Continued

NAMES OF TOWNSHIPS, VILLAGES OR WARDS (In Alphabetical Order)	Total Number of Ballots Cast and Counted	U. S. SENATOR IN CONGRESS		U. S. SENATOR IN CONGRESS (For term beginning Nov. 3, 1936, ending Jan. 3, 1937.)					GOVERNOR			LIEUTENANT GOVERNOR		
		Ernest Lundeen, F-Labor (For term begin. Jan. 3, 1937, and ending Jan. 3, 1943)	Theodore Christmann, Rep. (For term begin. Jan. 3, 1937, and ending Jan. 3, 1943)	Guy V. Howard, Republican	N. J. Holmberg, Independent Nominated by Petition	Andrew Olaf Devold, Independent-Progressive Nominated by Petition	John G. Alexander, Independent Nominated by Petition	Elmer A. Benson Farmer-Labor	Martin A. Nelson Republican	Earl Stewart, Industrial Nominated by Petition	Gottfrid Lindsten Farmer-Labor	Arthur E. Nelson Republican	A. C. Knudson Democrat	
98 Pike.....	217	169	23	25	32	11	17	176	76	2	147	24	13	
99 Portage.....	130	75	34	25	28	15	15	88	39	1	41	34	40	
100 Proctor—1st District.....	361	271	71	58	74	60	36	288	60	229	60	45	
101 2nd District.....	328	270	42	44	69	66	35	274	46	1	224	50	35	
102 3rd District.....	498	382	77	72	97	130	41	406	71	3	318	76	65	
103 Prairie Lake.....	69	56	12	18	16	11	2	56	10	1	50	12	4	
104 Rice Lake—1st District.....	149	103	28	18	21	36	10	13	25	2	88	26	21	
105 2nd District.....	317	234	68	55	55	84	9	237	69	2	211	66	23	
106 3rd District.....	389	308	56	51	71	93	36	323	56	1	256	56	47	
107 Sandy.....	127	84	26	23	21	7	6	95	28	1	75	24	14	
108 Solway.....	314	247	52	46	73	82	19	248	53	2	220	52	22	
109 Stoney Brook.....	91	73	7	7	13	19	9	80	9	64	8	10	
110 Sturgeon.....	135	122	2	1	25	48	7	128	3	124	2	4	
111 Stunts—1st District.....	348	237	80	69	72	59	27	235	90	3	201	81	37	
112 2nd District.....	368	228	105	91	53	58	36	223	117	3	187	107	49	
113 3rd District.....	497	356	100	95	91	96	48	365	114	3	303	103	61	
114 4th District.....	467	327	107	107	108	89	40	326	122	3	271	108	56	
115 5th District.....	391	242	126	110	79	63	32	253	128	1	200	121	55	
116 6th District.....	476	332	114	96	99	76	46	327	124	6	275	129	45	
117 7th District.....	626	378	103	95	131	159	39	484	100	4	417	105	64	
118 8th District.....	419	314	81	78	70	83	35	308	87	1	261	86	49	
119 9th District.....	503	280	202	183	77	62	13	282	201	2	216	195	61	
120 10th District.....	379	142	219	180	54	26	24	149	210	3	111	202	43	
121 11th District.....	357	167	203	151	54	44	34	162	186	2	127	179	40	
122 12th District.....	550	337	190	174	104	70	48	329	206	5	226	191	91	
123 13th District.....	509	392	71	78	105	103	48	398	75	8	336	72	60	
124 14th District.....	490	340	104	84	109	74	45	355	104	6	284	100	60	
125 15th District.....	467	324	102	90	92	80	44	318	90	3	241	104	65	
126 16th District.....	281	201	46	38	52	53	24	208	50	181	48	24	
127 17th District.....	216	196	8	11	40	81	23	201	5	1	170	6	30	
128 18th District.....	196	171	18	16	46	59	21	170	20	2	155	19	14	
129 19th District.....	227	180	29	30	32	59	11	183	30	1	162	26	19	
130 20th District.....	331	260	52	54	68	80	24	248	62	4	233	62	18	
131 21st District.....	397	329	52	52	92	102	36	328	57	2	270	52	49	
132 22nd District.....	489	352	108	100	89	117	46	355	105	321	106	46	
133 23rd District.....	111	69	32	34	20	16	7	70	34	58	35	11	
134 24th District.....	51	40	6	7	10	15	3	41	6	2	32	7	7	
135 8-A District.....	384	269	91	72	73	83	33	280	85	4	242	76	36	
136 13-A District.....	330	261	38	34	68	80	30	261	50	4	220	39	48	
137 Virginia—1st Ward, 1st Pet.....	456	255	169	144	87	49	35	259	181	1	194	162	72	
138 1st Ward, 2nd Pet.....	517	324	166	155	89	64	43	314	182	1	260	167	58	
139 1st Ward, 3rd Pet.....	652	429	181	167	208	90	55	415	210	3	336	187	88	
140 2nd Ward.....	695	512	123	53	55	51	23	542	132	6	269	86	77	
141 3rd Ward, 1st Pet.....	408	257	116	106	87	55	26	251	142	2	188	121	70	
142 3rd Ward, 2nd Pet.....	400	245	115	103	71	54	31	250	129	3	181	117	69	
143 4th Ward.....	572	257	274	225	78	50	28	255	300	1	174	277	72	
144 5th Ward.....	425	225	169	143	67	47	31	221	188	151	171	75	
145 6th Ward, 1st Pet.....	633	407	195	173	128	81	41	380	232	7	300	210	86	
146 6th Ward, 2nd Pet.....	459	293	127	Not	tallied	63	28	275	174	2	212	151	69	
147 6th Ward, 3rd Pet.....	678	288	357	294	99	63	28	275	378	2	213	358	62	
148 6th Ward, 4th Pet.....	417	277	111	96	92	67	38	268	136	3	213	116	61	
149 Toivola.....	174	147	17	24	37	32	8	152	15	1	135	20	8	
150 Tower.....	449	222	164	113	80	37	20	208	214	5	120	173	80	
151 Van Buren.....	171	149	13	9	34	78	12	157	9	151	11	7	
152 Vermillion Lake.....	160	110	32	28	29	16	9	120	28	4	99	31	17	
153 Waasa.....	154	126	17	15	34	29	15	131	14	3	77	13	50	
154 White—1st District.....	897	679	152	116	155	136	72	696	142	5	572	140	118	
155 2nd District.....	369	284	41	31	62	57	21	308	40	2	269	84	36	
156 Willow Valley.....	110	98	8	5	33	19	6	100	4	1	96	6	1	
157 Winton.....	131	69	42	33	23	7	7	71	49	2	44	36	33	
158 Wuori.....	114	94	14	12	23	11	12	98	13	86	12	11	

ELECTION RETURNS FOR STATE OFFICERS, 1936

ST. LOUIS COUNTY—Continued

SECRETARY OF STATE				STATE TREASURER			ATTORNEY GENERAL			RAILROAD AND WAREHOUSE COMMISSIONER			ASSOCIATE JUSTICES SUPREME COURT			
Paul C. Hartig Farmer-Labor	Mike Holm Republican	Carl Hennemann, Democrat	Vincent R. Dunne, Socialist Nominated by Petition	C. A. Halverson Farmer-Labor	Julius A. Schmahl Republican	Ray M. Lang Democrat	Harry H. Peterson Farmer-Labor	Oscar F. Youngdahl Republican	Thomas Gallagher Democrat	Hjalmer Petersen Farmer-Labor	Frank W. Matson Republican	Arthur N. Cægrove Democrat	Andrew Holt, Nominated Without Party Designation	Edward J. Lee, Nominated Without Party Designation	Royal A. Stone, Nominated Without Party Designation	William H. Vanderburgh Nominated Without Party Designation
136	51	10	2	138	31	19	150	24	17	151	29	16	56	33	62	42
30	54	34	1	37	36	42	42	31	44	43	30	40	64	35	46	41
212	99	30	3	220	77	43	243	54	38	251	59	28	142	99	135	112
194	87	29	3	214	57	37	238	40	33	246	35	35	134	106	137	122
284	137	41	3	307	100	56	349	60	54	355	65	48	222	142	217	167
50	14	4	3	51	10	6	53	9	4	50	11	5	31	17	30	24
82	39	15	3	92	26	19	99	25	19	98	24	18	58	46	61	37
199	91	15	1	208	71	22	217	62	22	224	58	18	107	86	114	109
238	100	31	1	261	64	42	282	47	39	282	47	35	150	117	151	120
65	31	19	3	64	25	23	72	19	18	72	21	18	31	24	43	32
206	76	13	3	210	62	20	223	47	28	229	44	23	135	82	173	96
59	17	12	3	62	12	8	64	10	7	70	5	6	30	23	36	30
122	4	3	1	122	2	4	126	1	2	127	1	2	32	22	43	40
184	113	32	1	193	90	45	202	78	46	204	80	44	152	90	131	140
175	132	32	3	191	109	39	202	95	41	195	97	41	141	94	119	134
280	131	55	3	285	113	69	311	96	63	307	106	57	188	133	174	194
246	144	44	4	261	120	57	273	99	63	272	100	60	182	144	183	173
177	167	33	1	207	128	41	222	112	47	226	110	41	175	96	150	138
329	152	41	2	269	131	58	279	111	63	280	103	65	206	154	190	175
339	151	44	3	416	116	59	422	104	61	423	101	61	231	154	240	248
241	113	36	2	256	93	44	267	79	56	273	69	55	161	106	150	138
201	224	57	1	207	202	62	221	177	75	221	175	75	250	139	191	149
85	233	138	3	98	210	50	114	183	61	114	188	54	203	114	168	86
115	202	27	1	119	188	39	126	175	45	122	171	46	196	111	142	102
209	248	71	3	336	205	94	240	187	103	248	182	94	357	192	212	174
332	98	48	3	347	81	52	354	70	56	358	66	50	165	166	192	190
257	135	57	2	280	107	67	279	93	79	290	90	69	199	138	156	172
235	143	57	1	243	112	73	248	91	89	257	99	69	205	124	172	151
174	60	16	2	183	49	20	190	43	23	196	40	16	86	75	95	88
166	17	27	1	168	6	33	173	5	33	173	5	31	77	67	76	93
150	31	8	1	157	16	17	158	16	17	164	17	9	81	56	74	83
160	39	13	2	162	29	19	165	22	21	169	25	17	69	65	76	99
218	84	17	2	230	63	18	239	54	21	246	49	17	125	83	124	139
250	87	38	3	271	58	50	272	48	54	286	244	48	160	138	136	175
294	148	33	3	307	111	44	322	102	47	334	95	45	197	167	188	193
50	44	11	3	55	38	13	59	37	10	61	31	10	45	51	36	34
34	9	5	3	37	7	4	35	6	5	37	7	2	15	14	21	20
227	104	28	1	234	93	36	251	72	38	249	73	37	134	114	137	147
202	60	49	3	219	44	49	224	36	49	222	35	51	134	97	110	117
172	219	47	1	171	186	75	206	159	67	212	153	62	255	106	171	126
252	187	46	2	260	168	61	274	156	58	285	154	58	232	150	215	152
315	227	66	2	236	196	82	351	180	80	344	172	83	293	190	234	190
390	179	74	3	399	141	109	439	28	36	450	115	94	263	151	235	234
176	156	52	2	180	129	74	193	118	72	197	111	68	194	107	141	116
171	158	42	3	180	128	63	196	105	64	199	103	64	175	90	129	122
145	330	67	3	149	290	93	181	259	88	177	254	100	308	111	250	147
130	204	65	1	134	176	88	169	155	72	161	160	81	227	113	177	120
268	263	65	5	291	217	85	328	188	86	317	193	72	287	165	234	191
170	208	52	2	337	305	238	217	129	81	232	132	72	239	114	193	136
177	414	51	3	197	372	65	228	349	61	239	331	63	389	166	297	160
173	170	55	3	201	131	63	217	108	68	223	100	66	206	113	138	143
132	29	5	3	142	16	6	147	12	5	142	15	5	74	49	59	45
112	212	62	5	123	189	77	142	162	75	149	160	65	169	101	133	113
139	24	6	3	150	10	8	149	9	10	150	9	7	64	71	66	58
86	44	19	3	88	32	22	99	29	18	99	31	15	40	37	56	57
69	24	51	3	70	17	54	73	12	56	72	13	55	47	35	50	57
533	188	106	6	547	163	123	586	136	116	611	130	98	326	233	302	254
255	62	31	3	262	41	37	274	32	30	280	38	27	108	84	93	99
91	14	1	3	99	5	2	101	4	1	99	4	2	41	27	41	33
32	51	31	3	34	41	39	43	35	37	51	27	32	48	38	40	31
84	21	6	3	84	12	14	87	9	12	91	11	8	39	35	41	29

ELECTION RETURNS FOR STATE OFFICERS, 1936

ST. LOUIS COUNTY—Concluded

NAMES OF TOWNSHIPS, VILLAGES OR WARDS (In Alphabetical Order)	Total Number of Ballots Cast and Counted	U. S. SENATOR IN CONGRESS		U. S. SENATOR IN CONGRESS (For term beginning Nov. 3, 1936, ending Jan. 3, 1937.)				GOVERNOR			LIEUTENANT GOVERNOR		
		Ernest Lundeen, F.-Labor (For term begin. Jan. 3, 1937, and ending Jan. 3, 1943)	Theodore Christianson, Rep. (For term begin. Jan. 3, 1937, and ending Jan. 3, 1943)	Guy V. Howard, Republican	N. J. Holmberg, Independent Nominated by Petition	Andrew Olaf Devold, Independent-Progressive Nominated by Petition	John G. Alexander, Independent Nominated by Petition	Elmer A. Benson Farmer-Labor	Martin A. Nelson Republican	Earl Stewart, Industrial Nominated by Petition	Gottfrid Lindsten Farmer-Labor	Arthur E. Nelson Republican	A. C. Knudson Democrat
1 District 53-16.....	45	40	2	2	16	14	2	43	2	40	1	2
2 District 55-18.....	86	67	12	16	11	22	4	68	15	63	16	1
3 District 55-21.....	45	38	6	5	12	13	2	36	8	35	4	6
4 District 56-16.....	154	122	15	17	27	21	19	135	13	3	118	15	16
5 District 56-17.....	85	66	14	15	18	19	6	61	17	3	60	13	9
6 District 57-16.....	85	56	22	16	11	13	4	60	23	43	19	15
7 District 59-18.....	130	91	29	32	45	11	11	93	32	76	31	16
8 District 59-21.....	53	34	13	13	14	4	5	39	14	30	15	5
9 District 60-19.....	44	30	11	7	9	2	4	27	12	28	10	3
10 District 62-17.....	53	23	24	16	13	8	2	23	25	2	20	22	6
11 District 62-21.....	115	94	15	17	23	41	6	95	19	85	15	7
12 District 63-19.....	82	56	20	19	15	9	7	56	23	1	44	20	12
13 District 63 & 64-17.....	47	29	13	11	8	4	2	32	12	24	12	6
14 District Pts. 63-21.....	34	19	9	9	7	3	4	19	10	2	13	7	12
15 District Pts. 63 & 64-21.....	130	85	28	25	29	17	16	99	22	2	59	19	40
16 District 65-21.....	77	31	26	10	16	8	9	44	21	6	17	22	19
17 District 66 & 67-20 & 68-20 & 21.....	38	28	5	4	8	7	3	29	8	1	19	6	6
18 District 67-17.....	31	15	14	12	6	1	12	17	1	9	17
19 District 69-19.....	11	7	4	5	2	2	7	3	1	7	4
20 District 69-21.....	129	99	18	21	30	17	10	103	22	77	19	21
Totals.....	0000	0000	0000	0000	0000	0000	0000	0000	0000	0000	0000	0000	0000
Grand Totals.....	96261	63785	25817	22213	17527	17010	6863	65217	26748	602	52036	25510	11783

SCOTT COUNTY

1 Belle Plaine Borough.....	699	303	246	177	85	33	16	328	267	6	123	244	180
2 Belle Plaine Township.....	457	216	150	105	55	12	14	225	189	5	126	156	71
3 Blakeley Township.....	257	60	161	98	35	8	8	75	159	1	32	155	33
4 Cedar Lake Township.....	326	175	34	22	60	17	17	230	45	9	87	24	128
5 Credit River Township.....	204	121	47	27	43	9	11	142	52	67	37	65
6 Eagle Creek Township.....	227	122	69	50	35	10	7	127	84	3	93	57	40
7 Glendale Township.....	143	100	24	24	17	8	6	91	40	2	59	33	26
8 Helena Township.....	395	221	73	53	54	22	20	262	88	3	137	58	120
9 Jordan City—1st Ward.....	393	189	127	93	59	12	13	209	151	8	133	123	74
10 2nd Ward.....	308	121	135	86	39	16	15	141	153	72	140	48
11 Jackson Township.....	88	54	17	9	18	2	5	64	18	1	25	20	20
12 Louisville Township.....	112	84	14	13	30	8	1	83	17	1	47	16	24
13 New Prague City—2nd Ward.....	428	197	129	81	73	17	15	205	171	3	79	97	151
14 New Market Township.....	596	290	166	95	94	33	22	340	172	8	164	174	101
15 Sand Creek Township.....	342	229	75	51	56	12	11	255	64	4	182	54	53
16 Spring Lake Township.....	377	138	176	133	35	11	5	167	186	3	91	183	49
17 St. Lawrence Township.....	98	47	39	25	17	5	5	51	44	34	42	6
18 Shakopee City—1st Ward.....	359	205	68	40	52	25	23	232	86	4	108	67	106
19 2nd Ward.....	439	227	135	87	50	28	18	228	168	1	99	131	113
20 3rd Ward.....	336	182	95	75	41	11	16	204	111	1	91	109	69
21 Prior Lake Village.....	154	73	51	32	19	5	7	88	57	37	51	38
22 Savage Village.....	112	83	13	11	13	22	8	79	20	2	44	13	32
Totals.....	6850	3437	2050	1387	980	325	263	3826	2342	65	1930	1984	1547

ELECTION RETURNS FOR STATE OFFICERS, 1936

ST. LOUIS COUNTY—Concluded

SECRETARY OF STATE				STATE TREASURER			ATTORNEY GENERAL			RAILROAD AND WAREHOUSE COMMISSIONER			ASSOCIATE JUSTICES SUPREME COURT			
Paul C. Hartig Farmer-Labor	Mike Holm Republican	Carl Hennemann, Democrat	Vincent R. Dunne, Socialist Nominated by Petition	C. A. Halverson Farmer-Labor	Julius A. Schmah Republican	Ray M. Lang Democrat	Harry H. Peterson Farmer-Labor	Oscar F. Youngdahl Republican	Thomas Gallagher Democrat	Hjalmer Petersen Farmer-Labor	Frank W. Matson Republican	Arthur N. Coogrove Democrat	Andrew Holt, Nominated Without Party Designation	Edward J. Lee, Nominated Without Party Designation	Royal A. Stone, Nominated Without Party Designation	William H. Vanderburgh Nominated Without Party Designation
29	12	3	38	3	3	43	1	1	43	1	21	17	15	23
57	21	2	61	15	6	64	12	6	64	14	3	28	25	25	23
29	13	3	32	5	6	35	2	7	33	2	8	18	15	18	17
114	20	12	115	18	14	121	13	13	123	15	10	50	40	65	44
57	18	6	2	61	14	8	58	13	11	62	13	7	35	19	36	30
34	30	10	1	42	24	12	49	16	14	52	14	11	35	16	30	15
68	38	16	72	28	23	81	24	16	80	26	17	62	39	58	45
32	18	1	32	13	5	35	12	4	35	14	3	28	10	20	19
25	13	2	27	11	3	27	10	3	28	10	2	16	13	13	11
17	27	5	17	25	6	23	21	4	21	21	4	29	17	18	21
82	27	81	20	4	82	15	8	90	14	4	40	29	43	45
36	26	13	1	37	21	19	47	16	13	46	16	14	31	18	24	28
25	14	5	23	11	8	24	11	8	25	11	5	15	10	10	12
7	9	14	8	10	14	9	6	17	9	7	15	13	15	13	13
40	52	26	1	53	22	40	61	15	39	60	13	39	48	45	48	46
10	37	16	1	12	21	21	22	14	23	16	17	22	27	19	19	18
14	14	4	1	16	8	7	18	5	9	20	4	7	11	11	14	10
6	25	6	20	5	7	17	6	9	16	5	21	8	11	13
5	3	3	5	4	2	5	4	2	5	4	2	3	2	10	5
55	49	18	65	31	20	74	25	17	80	16	19	47	41	45	39
0000	0000	0000	0000	0000	0000	0000	0000	0000	0000	0000	0000	0000	0000	0000	0000	0000
47208	34162	9365	318	49814	28870	12056	54648	23895	12347	55080	23538	11642	42643	26988	38301	29932

SCOTT COUNTY

69	341	152	72	270	199	120	205	216	130	196	188	246	115	239	107	1
116	192	67	120	153	85	127	133	101	125	121	86	132	88	135	66	2
21	189	21	4	23	169	31	37	138	41	48	132	32	89	42	89	48	3
71	64	115	3	75	32	152	91	13	144	98	12	131	66	69	66	39	4
39	88	54	1	46	50	79	59	23	90	56	31	79	49	49	53	48	5
68	83	45	2	75	65	51	82	48	55	95	42	44	60	41	67	55	6
47	56	23	50	42	36	56	29	42	67	24	28	36	24	44	33	7
96	132	111	1	107	77	128	135	49	122	160	43	100	113	69	112	68	8
107	191	49	1	113	157	57	132	106	72	145	90	58	121	52	113	62	9
55	164	45	68	139	49	93	115	54	110	101	38	92	60	70	66	10
14	43	17	1	16	29	19	37	10	22	40	9	18	19	11	20	19	11
38	38	15	36	24	23	44	14	27	54	8	20	26	23	26	21	12
61	167	133	3	57	123	175	92	75	177	90	76	172	147	75	159	73	13
114	278	73	2	153	187	96	175	145	111	202	135	94	181	114	123	100	14
132	127	47	143	90	58	165	53	68	189	45	49	77	70	88	64	15
58	219	53	2	65	197	62	89	163	62	99	162	49	80	72	95	75	16
29	49	8	1	37	41	7	42	34	4	47	31	4	35	13	35	19	17
70	163	76	71	131	95	112	51	125	113	67	95	86	70	106	101	18
57	225	87	1	65	167	134	93	99	162	105	115	125	141	76	150	87	19
60	174	51	1	75	128	73	100	97	78	104	91	68	88	51	92	70	20
16	79	34	1	15	59	56	37	33	50	34	43	45	49	31	48	25	21
26	44	26	2	38	24	38	37	12	53	40	15	42	33	26	37	35	22
1364	3096	1302	26	1520	2354	1703	1955	1045	1876	2151	1589	1565	1966	1241	1967	1281	

ELECTION RETURNS FOR STATE OFFICERS, 1936

SHERBURNE COUNTY

NAMES OF TOWNSHIPS, VILLAGES OR WARDS (In Alphabetical Order)	Total Number of Ballots Cast and Counted	U. S. SENATOR IN CONGRESS		U. S. SENATOR IN CONGRESS (For term beginning Nov. 3, 1936, ending Jan. 3, 1937.)				GOVERNOR			LIEUTENANT GOVERNOR		
		Ernest Lundeen, F.-Labor (For term begin. Jan. 3, 1937, and ending Jan. 3, 1943)	Theodore Christianson, Rep. (For term begin. Jan. 3, 1937, and ending Jan. 3, 1943)	Guy V. Howard, Republican	N. J. Holmberg, Independent Nominated by Petition	Andrew Olaf Devold, Independent-Progressive Nominated by Petition	John G. Alexander, Independent Nominated by Petition	Elmer A. Benson Farmer-Labor	Martin A. Nelson Republican	Earl Stewart, Industrial Nominated by Petition	Gottfrid Lindsten Farmer-Labor	Arthur E. Nelson Republican	A. C. Knudson Democrat
1 Baldwin.....	215	95	90	66	39	17	11	107	92	2	81	87	15
2 Becker.....	294	165	109	79	60	48	11	156	130	3	135	117	24
3 Big Lake.....	276	148	104	88	32	41	6	146	118	2	108	121	26
4 Blue Hill.....	161	92	54	31	16	26	7	96	61	1	85	54	5
5 Clear Lake.....	292	131	112	80	55	15	13	137	127	5	89	118	44
6 Elk River.....	249	109	120	101	56	16	6	110	132	3	76	122	32
7 Haven.....	209	125	74	50	48	27	11	117	86	89	85	17
8 Livonia.....	213	100	85	56	37	26	7	118	82	2	94	81	10
9 Orrock.....	173	63	93	58	23	10	3	71	98	38	90	17
10 Palmer.....	145	87	47	38	30	17	8	82	56	71	50	11
11 Santiago.....	227	102	110	76	37	34	112	111	1	92	107	4
12 Becker Village.....	107	57	44	31	20	16	1	51	53	43	49	5
13 Big Lake Village.....	241	108	117	85	34	26	2	98	138	80	119	11
14 Elk River Village.....	607	206	360	276	76	34	11	205	384	1	140	349	56
15 Lake Fremont Village.....	109	41	55	47	16	7	4	35	69	2	31	59	8
16 St. Cloud.....	345	159	150	103	80	30	11	179	144	2	105	135	76
Totals.....	3863	1788	1724	1265	659	390	112	1820	1881	24	1357	1743	361

SIBLEY COUNTY

1 Arlington Village.....	523	199	248	177	86	27	9	203	277	4	91	243	111
2 Arlington Township.....	301	140	117	83	40	15	11	151	126	2	86	121	47
3 Alfsborg Township.....	278	188	74	49	92	37	5	186	91	1	156	86	22
4 Bismarck Township.....	163	82	56	46	26	19	2	86	71	58	68	14
5 Cornish Township.....	273	153	100	71	57	26	3	149	116	104	113	19
6 Dryden Township.....	255	132	83	66	45	21	2	141	96	3	91	105	19
7 Faxon Township.....	193	122	39	28	21	15	16	120	52	3	52	31	67
8 Green Isle Village.....	191	108	55	40	34	17	12	106	71	45	47	72
9 Green Isle Township.....	317	213	58	71	52	24	14	205	79	1	153	79	40
10 Gaylord Village.....	467	235	177	118	128	37	11	195	245	1	126	220	72
11 Gibbon Village.....	346	218	89	75	66	44	14	203	119	3	119	124	51
12 Grafton Township.....	241	132	78	74	37	28	5	153	74	2	110	75	21
13 Henderson City.....	418	184	147	89	56	15	18	216	159	5	97	150	95
14 Henderson Township.....	258	128	88	66	36	21	4	119	114	2	88	98	39
15 Jessenland Township.....	320	198	61	53	58	26	14	216	72	7	130	60	78
16 Kelso Township.....	254	114	124	89	43	15	5	121	123	2	90	133	15
17 Moltke Township.....	313	287	20	32	63	91	9	284	27	257	35	8
18 New Auburn Village.....	103	50	33	23	21	8	6	59	36	36	38	16
19 New Auburn Township.....	227	156	51	52	27	49	4	159	57	1	125	69	12
20 Sibley Township.....	252	140	86	62	53	13	4	152	94	94	95	38
21 Severance Township.....	256	177	57	50	56	44	5	174	74	130	74	25
22 Transit Township.....	208	110	75	50	31	15	3	102	88	82	76	22
23 Washington Lake Township.....	347	204	89	76	60	44	13	209	109	6	126	111	65
24 Winthrop City.....	581	298	231	173	122	48	9	277	288	2	189	275	66
Totals.....	7085	3968	2236	1713	1310	699	198	3986	2658	45	2635	2526	1034

ELECTION RETURNS FOR STATE OFFICERS, 1936

SHERBURNE COUNTY

SECRETARY OF STATE				STATE TREASURER			ATTORNEY GENERAL			RAILROAD AND WAREHOUSE COMMISSIONER			ASSOCIATE JUSTICES SUPREME COURT			
Paul C. Hartig Farmer-Labor	Mike Holm Republican	Carl Hennemann, Democrat	Vincent R. Dunne, Socialist Nominated by Petition	C. A. Halverson Farmer-Labor	Julius A. Schmahl Republican	Ray M. Lang Democrat	Harry H. Peterson Farmer-Labor	Oscar F. Youngdahl Republican	Thomas Gallagher Democrat	Hjalmer Petersen Farmer-Labor	Frank W. Matsuon Republican	Arthur N. Cosgrove Democrat	Andrew Holt, Nominated Without Party Designation	Edward J. Lee, Nominated Without Party Designation	Royal A. Stone, Nominated Without Party Designation	William H. Vanderburgh Nominated Without Party Designation
69	108	14	78	94	12	91	82	12	94	75	11	73	52	73	55
131	141	9	1	134	124	15	143	115	14	153	106	14	83	83	89	83
108	142	11	3	124	119	16	132	107	19	137	101	16	87	78	93	75
82	65	7	1	88	55	5	94	51	6	101	43	3	48	33	39	41
62	143	59	77	137	42	94	103	51	106	110	36	103	58	101	85
58	174	10	65	140	27	85	120	27	86	111	25	84	65	88	83
60	103	35	76	86	29	86	80	27	91	68	31	101	60	84	60
81	109	7	1	88	85	9	93	77	12	107	68	6	62	46	63	49
30	121	7	34	99	13	39	92	11	51	81	10	45	32	47	32
61	63	15	62	56	13	69	48	16	73	43	17	59	30	50	34
85	117	7	95	110	5	97	109	3	106	97	3	67	69	69	53
36	53	6	40	47	8	45	46	5	52	37	5	35	26	33	26
67	142	10	72	130	11	87	107	15	86	108	12	75	51	73	68
109	409	45	3	119	381	59	141	355	56	169	326	50	246	141	256	130
20	75	10	24	66	7	28	64	10	34	57	5	39	16	42	28
69	186	72	1	94	163	63	122	122	75	129	119	60	157	72	179	79
1128	2151	324	10	1270	1892	334	1446	1678	359	1575	1550	304	1364	912	1379	981

SIBLEY COUNTY

64	325	70	71	283	103	96	228	122	102	209	122	166	104	156	126
70	162	35	79	136	43	99	106	45	98	98	40	72	56	50	76
139	118	13	150	98	16	169	74	19	177	63	15	124	57	87	52
50	89	7	48	80	13	65	64	15	69	52	12	35	26	40	32
85	156	14	98	127	20	121	114	15	141	94	14	111	65	85	54
86	120	16	84	109	24	114	71	27	127	62	13	71	52	62	59
45	71	60	1	41	38	83	49	22	96	50	25	82	48	59	64	19
25	91	59	2	27	68	79	45	43	84	39	46	83	48	66	55	49
134	115	38	1	126	103	52	157	77	55	150	70	53	88	63	58	105
109	272	51	115	248	60	160	207	63	188	174	56	190	90	148	122
91	190	30	1	107	168	38	151	108	43	152	103	38	107	61	113	92
97	107	19	105	86	22	114	68	21	111	68	25	66	46	58	67
83	208	62	2	78	184	79	117	123	102	124	123	84	127	78	116	70
65	120	36	1	69	103	47	86	85	43	90	74	43	71	65	66	50
97	125	64	1	102	78	84	107	62	100	109	60	85	78	76	98	56
70	153	14	2	79	137	23	105	106	17	104	107	14	77	53	70	71
235	65	4	240	53	7	261	33	8	267	24	5	110	85	75	137
32	51	13	31	45	13	35	36	13	30	35	17	23	17	20	31
120	85	8	123	70	10	127	67	13	127	58	15	45	47	42	63
78	141	15	87	111	30	117	78	29	132	72	20	76	48	68	71
106	129	11	133	93	14	155	68	15	165	54	14	98	58	84	57
78	97	15	73	90	18	95	62	21	100	53	17	45	43	43	55
98	147	76	2	102	118	80	116	97	90	120	118	80	88	106	71	112
143	363	46	181	300	60	216	265	51	244	218	53	241	101	189	147
2200	3500	776	13	2349	2926	1018	2877	2263	1107	3016	2060	1000	2205	1522	1918	1773

GENERAL ELECTION RETURNS
ELECTION RETURNS FOR STATE OFFICERS, 1936
STEARNS COUNTY

NAMES OF TOWNSHIPS, VILLAGES OR WARDS (In Alphabetical Order)	Total Number of Ballots Cast and Counted	U. S. SENATOR IN CONGRESS		U. S. SENATOR IN CONGRESS (For term beginning Nov. 3, 1936, ending Jan. 3, 1937.)					GOVERNOR			LIEUTENANT GOVERNOR		
		Ernest Lundeen, F-Labor (For term begin. Jan. 3, 1937, and ending Jan. 3, 1943)	Theodore Christianson, Rep. (For term begin. Jan. 3, 1937, and ending Jan. 3, 1943)	Guy V. Howard, Republican	N. J. Holmberg, Independent Nominated by Petition	Andrew Olaf Devold, Independent-Progressive Nominated by Petition	John G. Alexander, Independent Nominated by Petition	Elmer A. Benson Farmer-Labor	Martin A. Nelson Republican	Earl Stewart, Industrial Nominated by Petition	Gottfrid Lindsten Farmer-Labor	Arthur E. Nelson Republican	A. C. Knudsen Democrat	
Towns—														
1 Albany.....	706	249	305	153	103	37	30	243	404	2	150	297	150	
2 Ashley.....	113	78	22	18	23	15	9	83	26	49	23	26	
3 Avon.....	406	242	96	57	85	36	34	255	115	10	119	84	153	
4 Brockway.....	284	132	57	43	35	18	18	158	65	4	90	51	71	
5 Collegeville.....	358	125	163	79	50	14	39	197	123	9	97	84	124	
6 Crow Lake.....	105	65	31	19	21	17	2	79	22	57	23	8	
7 Crow River.....	423	232	159	117	73	60	14	242	166	1	201	141	41	
8 Eden Lake.....	416	226	139	104	74	24	22	241	148	1	161	126	78	
9 Fair Haven.....	296	183	83	70	65	33	16	197	86	3	133	79	46	
10 Farming.....	205	122	43	29	46	11	10	117	71	75	56	39	
11 Getty.....	187	154	21	27	39	39	7	143	31	1	121	28	18	
12 Grove.....	307	214	51	51	48	25	22	241	48	1	184	50	39	
13 Holding.....	436	220	89	58	25	63	27	242	116	7	176	82	90	
14 Krain.....	339	228	67	63	68	32	18	203	106	2	156	70	61	
15 Lake George.....	232	171	28	20	47	41	9	201	22	2	122	27	55	
16 Lake Henry.....	214	92	75	47	28	12	7	115	75	6	60	59	45	
17 Le Sauk.....	331	129	143	94	81	15	5	130	155	13	75	124	83	
18 Luxemburg.....	278	197	69	43	69	37	16	216	50	3	127	50	89	
19 Lynden.....	147	83	50	37	21	23	7	86	55	3	66	45	28	
20 Maine Prairie.....	338	178	114	77	65	22	20	191	125	7	121	106	73	
21 Melrose.....	205	164	26	25	63	27	7	164	33	3	122	31	30	
22 Millwood.....	293	193	59	49	65	26	13	191	81	3	139	62	45	
23 Munson.....	667	435	135	99	142	54	40	448	161	8	262	117	192	
24 North Fork.....	142	104	31	25	31	31	10	111	28	1	86	29	15	
25 Oak.....	257	199	42	38	67	41	10	193	58	168	32	84	
26 Paynesville.....	265	111	136	119	43	21	2	112	150	1	77	142	28	
27 Raymond.....	120	94	16	17	30	22	7	92	19	2	81	22	13	
28 Rockville.....	301	218	40	29	62	46	13	245	42	2	139	40	57	
29 St. Augusta.....	250	178	26	17	41	31	15	196	35	2	149	16	37	
30 St. Cloud.....	320	187	67	47	65	21	12	205	77	6	117	75	78	
31 St. Joseph.....	676	310	256	132	88	65	45	363	251	9	193	186	214	
32 St. Martin.....	292	227	40	24	46	61	11	231	50	3	179	32	40	
33 St. Wendel.....	205	101	46	25	45	13	12	118	48	6	63	22	75	
34 Sauk Center.....	224	130	63	58	36	22	8	129	83	1	80	78	32	
35 Spring Hill.....	207	111	50	29	27	29	7	129	61	2	82	43	39	
36 Wakefield.....	256	189	47	45	69	39	12	198	42	2	123	43	65	
37 Zion.....	225	149	51	52	48	26	14	154	62	122	57	20	
Villages—														
38 Brooten.....	293	200	72	49	66	25	6	192	92	131	101	30	
39 Cold Spring.....	520	150	136	77	108	39	49	364	128	8	184	77	176	
40 Freeport.....	234	111	96	54	51	21	12	113	103	2	76	76	53	
41 Holdingford.....	204	112	50	40	24	25	11	123	63	5	71	45	57	
42 Kimball.....	259	98	129	95	25	18	11	91	149	1	55	141	32	
43 New Munich.....	138	106	10	9	28	4	12	101	30	75	17	25	
44 Paynesville.....	647	269	332	234	114	38	22	284	337	2	189	307	86	
45 St. Anthony.....	38	23	10	8	7	3	21	13	20	5	10	
46 St. Stephen.....	94	44	31	12	19	14	5	59	20	4	26	22	26	
47 Waite Park.....	484	270	151	113	84	32	28	280	155	8	160	127	119	
Cities—														
48 Melrose, 1st Ward.....	371	224	101	71	69	38	21	193	148	4	136	95	96	
49 2nd Ward.....	333	218	66	42	63	27	19	232	82	2	151	61	74	
50 Sauk Center—1st Ward.....	399	165	170	114	65	23	11	199	175	2	103	158	67	
51 2nd Ward.....	785	350	320	260	130	50	20	398	348	1	248	326	98	
52 St. Cloud—1st Ward, 1st Precinct.....	667	199	417	303	114	34	20	199	441	3	122	409	90	
53 1st Ward, 2nd Precinct.....	932	388	459	344	158	52	84	335	551	10	189	440	212	
54 1st Ward, 3rd Precinct.....	718	266	356	267	130	75	55	272	416	4	145	361	164	
55 1st Ward, 4th Precinct.....	732	416	242	174	132	66	73	404	277	16	290	203	169	
56 1st Ward, 5th Precinct.....	661	364	212	162	127	44	83	341	277	7	219	212	172	
57 2nd Ward, 1st Precinct.....	562	288	185	131	109	38	59	283	223	18	160	172	165	
58 2nd Ward, 2nd Precinct.....	752	442	190	140	184	66	63	464	231	15	264	175	239	
59 3rd Ward, 1st Precinct.....	590	372	136	96	127	53	53	393	154	8	233	101	199	
60 3rd Ward, 2nd Precinct.....	360	192	106	69	86	29	25	205	124	9	132	102	89	
61 4th Ward, 1st Precinct.....	572	303	168	114	115	51	49	300	219	11	156	141	212	
62 4th Ward, 2nd Precinct.....	184	98	56	39	48	15	12	100	66	4	71	53	49	
63 4th Ward, 3rd Precinct.....	674	406	183	144	133	54	58	396	233	9	187	183	241	
Totals.....	23229	12494	7350	5197	4350	2083	1431	13201	8345	279	8315	6742	5281	

ELECTION RETURNS FOR STATE OFFICERS, 1936
STEARNS COUNTY

SECRETARY OF STATE				STATE TREASURER			ATTORNEY GENERAL			RAILROAD AND WAREHOUSE COMMISSIONER			ASSOCIATE JUSTICES SUPREME COURT			
Paul C. Hartig Farmer-Labor	Mike Holm Republican	Carl Hennemann, Democrat	Vincent R. Dunne, Socialist Nominated by Petition	C. A. Halverson Farmer-Labor	Julius A. Schmahl Republican	Ray M. Lang Democrat	Harry H. Peterson Farmer-Labor	Oscar F. Youngdahl Republican	Thomas Gallagher Democrat	Hjalmer Petersen Farmer-Labor	Frank W. Matson Republican	Arthur N. Coogrove Democrat	Andrew Holt, Nominated Without Party Designation	Edward J. Lee, Nominated Without Party Designation	Royal A. Stone, Nominated Without Party Designation	William H. Vanderburgh Nominated Without Party Designation
86	378	185	100	338	176	152	261	158	177	249	140	217	133	182	171
43	43	15	47	31	22	65	20	23	56	23	19	32	24	43	27
91	122	155	1	89	98	176	126	71	164	131	79	136	142	75	124	101
90	85	64	4	79	56	80	91	43	73	94	40	57	83	29	79	37
43	171	106	57	109	147	112	55	139	97	81	115	159	44	173	74
50	41	4	56	32	6	69	15	3	72	16	4	34	21	26	22
148	199	44	2	171	177	38	213	131	36	237	127	26	154	102	141	92
108	197	66	1	118	160	94	151	121	75	153	125	71	119	94	128	106
118	120	35	1	132	94	46	156	75	36	164	73	33	101	79	92	84
50	96	42	56	77	48	65	56	47	79	46	39	66	24	69	55
92	50	18	103	34	30	133	22	13	141	15	11	52	46	65	38
101	101	32	2	147	46	60	179	37	28	186	37	34	100	38	90	61
153	116	91	2	163	69	116	172	54	116	180	58	95	109	77	119	80
126	127	56	1	121	97	79	164	67	46	166	69	44	111	62	98	99
103	81	34	117	41	41	140	22	34	148	30	25	82	57	60	45
38	108	43	48	87	44	66	61	35	73	58	25	52	42	55	49
40	203	61	2	54	141	96	80	118	87	94	111	76	122	61	137	83
85	80	105	108	46	111	143	32	85	140	39	75	107	58	114	74
43	75	21	64	66	27	57	45	34	63	43	28	47	35	54	33
88	152	74	91	121	90	136	100	67	145	95	65	114	65	131	73
108	60	21	1	157	43	34	138	22	26	137	19	17	87	45	50	79
103	122	30	123	88	40	150	60	37	150	57	26	75	59	70	90
167	200	240	1	179	135	290	238	108	204	269	94	167	230	108	205	189
78	43	9	95	29	8	98	28	7	98	25	7	53	39	45	25
138	79	29	151	48	41	172	31	33	168	34	25	92	47	69	92
60	170	19	69	148	30	82	135	28	91	124	24	102	66	98	45
68	35	18	81	21	13	86	18	12	90	15	11	40	34	44	39
120	87	62	1	136	57	68	170	31	61	173	34	49	125	32	156	42
107	69	58	119	43	49	140	15	44	148	19	33	61	40	52	48
79	119	71	1	104	83	81	129	53	82	132	56	65	110	71	87	66
99	343	184	2	118	233	248	195	121	263	208	141	229	303	107	343	111
133	82	48	155	53	51	172	33	44	180	31	32	80	53	72	66
23	75	80	49	34	77	62	16	69	78	18	57	72	32	66	46
53	100	48	66	92	46	77	74	38	82	76	30	70	48	64	48
63	76	36	64	55	41	81	40	32	79	42	28	76	28	67	33
91	76	71	1	93	56	95	131	39	65	149	33	43	117	43	118	62
91	94	27	93	71	43	120	55	23	130	51	18	88	63	74	53
97	144	24	114	123	36	166	80	19	185	56	17	92	83	96	56
106	199	186	1	128	156	207	155	126	188	209	91	171	191	96	257	133
44	119	55	51	104	61	85	70	53	93	67	49	90	47	74	84
56	73	49	1	63	47	62	74	40	56	74	36	50	63	44	68	39
47	161	24	48	141	36	64	120	39	71	122	29	80	56	96	56
59	44	23	63	30	23	80	13	29	83	14	23	48	22	31	35
143	388	79	1	156	358	88	204	307	78	237	283	68	237	133	262	138
11	9	14	18	9	8	22	4	5	22	6	4	15	12	18	12
15	33	26	16	25	32	36	12	24	37	13	23	39	11	27	18
95	207	130	1	133	153	128	152	129	127	104	123	110	156	110	175	91
106	129	106	111	124	99	151	71	111	163	75	87	128	83	143	105
126	97	73	1	135	83	84	165	48	92	164	52	73	88	76	106	85
73	219	51	1	91	186	63	113	153	63	134	137	65	125	77	134	85
187	418	96	1	215	383	108	263	326	102	284	304	89	223	190	290	184
80	455	103	12	95	430	102	127	385	115	138	373	102	327	123	388	152
108	529	256	2	131	481	266	198	406	268	216	386	247	399	206	464	249
84	431	184	1	102	398	186	142	334	201	148	337	183	352	145	397	167
105	320	272	146	284	246	220	197	259	234	183	227	317	182	345	216
134	280	207	1	173	265	184	218	178	203	228	173	194	270	176	309	189
91	214	220	2	114	184	125	144	140	228	167	133	193	212	125	249	164
150	269	280	1	183	208	302	231	147	300	262	141	256	309	157	318	188
166	180	196	2	184	117	232	220	82	224	238	77	205	196	143	244	149
84	149	96	5	108	113	108	131	87	108	137	87	87	133	90	132	105
100	188	257	1	118	163	247	147	109	259	177	113	218	239	137	248	163
51	72	56	58	55	59	74	46	52	78	47	43	77	50	79	50
107	218	302	3	128	188	296	222	124	263	224	132	245	302	156	322	155
5702	9920	5666	60	6645	7997	6170	8495	6019	5833	9125	5844	5027	8492	4811	8922	5606

ELECTION RETURNS FOR STATE OFFICERS, 1936

STEELE COUNTY

NAMES OF TOWNSHIPS, VILLAGES OR WARDS (In Alphabetical Order)	Total Number of Ballots Cast and Counted	U. S. SENATOR IN CONGRESS		U. S. SENATOR IN CONGRESS (For term beginning Nov. 3, 1936, ending Jan. 3, 1937.)					GOVERNOR			LIEUTENANT GOVERNOR		
		Ernest Lundeen, F-Labor (For term begin. Jan. 3, 1937, and ending Jan. 3, 1943)	Theodore Christanson, Rep. (For term begin. Jan. 3, 1937, and ending Jan. 3, 1943)	Guy V. Howard, Republican	N. J. Holmberg, Independent Nominated by Petition	Andrew Olaf Devold, Independent-Progressive Nominated by Petition	John G. Alexander, Independent Nominated by Petition	Elmer A. Benson Farmer-Labor	Martin A. Nelson Republican	Earl Stewart, Industrial Nominated by Petition	Gottfrid Lindsten Farmer-Labor	Arthur E. Nelson Republican	A. C. Knudson Democrat	
1 Aurora.....	274	123	97	59	34	34	10	152	104	4	63	92	75	
2 Berlin.....	282	142	106	73	56	29	16	168	102	3	125	96	25	
3 Blooming Prairie.....	295	114	119	88	40	6	16	140	130	4	74	109	44	
4 Clinton Falls.....	189	60	107	69	37	7	9	60	117	2	37	102	34	
5 Deerfield.....	248	78	128	92	29	5	13	83	138	51	127	29	
6 Havana.....	266	123	105	79	50	14	16	130	116	3	68	96	67	
7 Lemond.....	325	167	112	85	49	18	13	186	121	3	111	110	48	
8 Medford Township.....	182	49	112	79	28	7	7	46	120	5	23	105	31	
9 Menden.....	305	134	140	90	54	18	23	150	142	3	99	126	50	
10 Merton.....	271	105	113	77	45	8	16	140	112	3	69	109	55	
11 Owatonna.....	299	137	120	85	45	18	18	154	126	6	83	111	78	
12 Somerset.....	408	193	105	69	63	20	28	245	116	6	105	91	147	
13 Summit.....	281	139	79	54	39	8	23	166	88	3	81	70	71	
14 Village of Blooming Prairie.....	610	238	275	203	77	32	31	299	279	5	154	267	113	
15 Village of Ellendale.....	238	97	122	79	42	22	9	123	108	81	107	19	
16 Village of Medford.....	154	51	85	60	21	6	4	63	81	1	38	75	21	
City of Owatonna—														
17 1st Ward, 1st Precinet.....	427	95	282	221	49	15	13	103	308	45	286	68	
18 1st Ward, 2nd Precinet.....	526	156	320	236	70	23	19	157	348	6	80	295	109	
19 2nd Ward, 1st Precinet.....	398	118	242	167	45	9	21	117	256	5	58	225	70	
20 2nd Ward, 2nd Precinet.....	458	177	278	202	53	5	14	137	294	5	58	280	80	
21 3rd Ward.....	680	270	339	268	108	30	28	310	345	6	182	302	134	
22 4th Ward.....	779	285	356	275	110	28	41	333	389	7	172	324	198	
23 5th Ward.....	578	212	280	211	63	24	31	246	284	3	137	246	144	
Totals.....	8472	3263	4022	2921	1207	386	419	3708	4224	83	1994	3751	1710	

STEVENS COUNTY

1 Alberta Village.....	101	59	27	21	26	6	5	70	27	47	30	11
2 Baker Township.....	116	48	50	33	31	2	5	55	56	1	32	43	27
3 Chokio Village.....	200	62	101	76	36	10	12	71	122	1	25	104	63
4 Darnen Township.....	112	62	39	34	18	11	2	58	47	2	40	33	28
5 Donnelly Township.....	134	88	35	28	33	10	9	96	35	1	77	30	17
6 Donnelly Village.....	180	73	80	46	24	19	5	94	77	56	70	30
7 Eldorado Township.....	69	27	36	35	12	2	24	42	20	34	4
8 Everglade Township.....	70	30	32	24	14	4	6	36	32	21	30	13
9 Fronmas Township.....	163	71	81	47	34	12	8	86	70	61	70	20
10 Hancock Village.....	356	172	150	112	65	31	15	186	150	3	118	154	52
11 Hodges Township.....	105	31	64	47	12	6	2	39	66	24	59	9
12 Horton Township.....	128	75	35	30	18	7	6	88	33	71	33	10
13 Moore Township.....	131	84	29	23	19	11	8	86	36	1	69	26	16
14 Morris Township.....	138	76	48	34	22	20	4	73	61	2	43	53	24
15 Morris City—1st Ward.....	691	256	358	305	80	41	35	299	359	2	183	344	86
16 2nd Ward.....	768	336	372	296	118	55	35	370	377	4	251	367	104
17 Petterton Township.....	101	53	27	21	14	21	4	64	29	2	51	24	16
18 Rendsville Township.....	132	74	47	39	28	9	5	83	45	2	52	40	28
19 Scott Township.....	99	55	33	17	23	4	4	62	30	40	34	12
20 Stevens Township.....	98	52	37	25	20	11	3	52	43	1	43	27	20
21 Swan Lake Township.....	115	56	52	41	31	8	7	63	50	39	48	22
22 Synes Township.....	101	72	20	15	12	16	1	79	22	58	20	14
Totals.....	4108	1912	1753	1349	690	316	181	2134	1809	22	1421	1673	626

GENERAL ELECTION RETURNS

359

ELECTION RETURNS FOR STATE OFFICERS, 1936

STEELE COUNTY

SECRETARY OF STATE				STATE TREASURER			ATTORNEY GENERAL			RAILROAD AND WAREHOUSE COMMISSIONER			ASSOCIATE JUSTICES SUPREME COURT			
Paul C. Hartig Farmer-Labor	Mike Holm Republican	Carl Hennemann, Democrat	Vincent R. Dunne, Socialist Nominated by Petition	C. A. Halverson Farmer-Labor	Julius A. Schmahli Republican	Ray M. Lang Democrat	Harry H. Peterson Farmer-Labor	Oscar F. Youngdahl Republican	Thomas Gallagher Democrat	Hjalmer Petersen Farmer-Labor	Frank W. Matson Republican	Arthur N. Coogrove Democrat	Andrew Holt, Nominated Without Party Designation	Edward J. Lee, Nominated Without Party Designation	Royal A. Stone, Nominated Without Party Designation	William H. Vanderburgh Nominated Without Party Designation
61	103	55	62	105	72	78	90	71	91	80	57	70	65	81	63
111	123	18	121	110	22	137	93	18	142	90	9	100	76	84	52
57	156	33	73	134	38	78	106	43	114	80	34	82	40	75	50
32	114	29	1	32	106	31	37	98	27	51	89	30	60	29	63	46
40	153	27	2	40	143	37	51	113	40	72	99	28	63	57	56	43
59	136	55	61	111	66	73	93	65	96	83	48	81	45	89	62
109	150	29	111	120	47	42	94	39	161	83	28	99	75	85	50
21	125	23	1	24	108	32	29	104	30	47	87	21	60	35	71	28
76	161	45	2	80	147	57	104	113	54	131	98	49	101	62	97	81
59	146	37	2	77	116	42	77	101	55	103	86	40	91	61	78	40
73	155	60	82	123	80	102	104	71	112	101	64	93	73	105	75
91	138	127	2	88	104	153	106	80	154	129	69	134	89	72	93	74
55	134	51	1	62	98	62	70	73	70	98	65	55	58	50	85	46
115	363	77	1	121	309	101	157	266	116	207	237	90	205	113	212	118
63	142	11	73	122	18	81	109	18	109	86	14	80	66	89	33
21	99	23	24	87	29	36	75	30	47	68	25	55	32	71	26
45	301	59	1	39	282	77	52	272	80	95	237	68	208	44	237	91
64	329	104	65	302	116	83	278	131	124	246	111	211	78	239	128
50	263	53	2	53	239	66	75	208	77	108	187	64	139	76	157	100
37	316	73	1	51	289	80	67	272	74	83	251	76	205	64	204	95
127	404	108	1	145	352	133	167	303	152	235	268	119	227	136	233	157
130	413	159	7	150	361	186	179	308	203	243	282	166	245	134	300	149
117	286	130	2	127	265	129	149	236	136	193	207	114	171	128	183	115
1613	4712	1386	26	1761	4133	1674	2030	3589	1674	2791	3179	1444	2793	1611	2987	1722

STEVENS COUNTY

40	46	7	44	34	10	58	26	9	55	26	9	24	22	56	11
27	60	20	32	50	23	42	38	21	50	32	22	49	15	61	19
18	123	45	1	28	105	58	37	87	64	48	78	59	83	36	108	44
31	48	23	2	38	39	27	46	27	29	45	24	29	45	27	71	16
60	53	16	61	41	26	85	25	16	87	26	13	56	23	60	14
45	90	28	56	71	36	72	57	29	70	53	30	53	24	85	27
16	45	3	19	37	3	22	32	4	23	30	4	24	9	30	15
14	44	10	15	37	13	26	26	11	26	23	12	26	12	40	16
47	94	12	57	79	17	66	61	24	82	65	18	61	46	84	23
79	221	33	2	93	181	53	146	135	48	148	125	43	112	81	170	84
23	72	5	26	60	11	24	59	10	29	56	7	30	27	47	17
64	47	8	63	38	13	76	27	13	83	27	9	36	28	53	37
47	54	12	1	55	38	18	72	26	14	68	23	11	34	20	38	31
39	70	21	1	39	58	31	56	42	28	52	40	28	32	27	77	27
134	425	77	1	150	361	107	198	313	113	207	298	106	263	113	444	114
199	432	97	2	219	386	116	266	334	127	284	325	108	294	135	513	144
44	37	12	45	29	16	53	23	15	55	22	14	29	17	48	17
40	61	22	1	45	46	30	52	40	32	53	37	29	45	26	53	26
36	44	8	46	29	10	51	23	12	50	22	13	34	23	55	13
35	41	15	1	43	27	20	39	22	25	44	21	22	30	14	47	28
23	70	18	28	46	36	42	47	19	45	40	22	50	19	65	16
49	31	14	61	22	13	70	12	15	69	10	14	27	26	43	30
1110	2208	506	12	1263	1814	687	1599	1482	678	1653	1403	622	1437	770	2248	769

ELECTION RETURNS FOR STATE OFFICERS, 1936

SWIFT COUNTY

NAMES OF TOWNSHIPS, VILLAGES OR WARDS (In Alphabetical Order)	Total Number of Ballots Cast and Counted	U. S. SENATOR IN CONGRESS		U. S. SENATOR IN CONGRESS (For term beginning Nov. 3, 1936, ending Jan. 3, 1937.)				GOVERNOR			LIEUTENANT GOVERNOR		
		Ernest Lundeen, F.-Labor (For term begin. Jan. 3, 1937, and ending Jan. 3, 1943)	Theodore Christianson, Rep. (For term begin. Jan. 3, 1937, and ending Jan. 3, 1943)	Guy V. Howard, Republican	N. J. Holmberg, Independent Nominated by Petition	Andrew Olaf Devold, Independent-Progressive Nominated by Petition	John G. Alexander, Independent Nominated by Petition	Elmer A. Benson Farmer-Labor	Martin A. Nelson Republican	Earl Stewart, Industrial Nominated by Petition	Gottfrid Lindsten Farmer-Labor	Arthur E. Nelson Republican	A. C. Knudson Democrat
1 Appleton Township.....	143	102	30	25	27	27	3	122	19	98	19	6
2 Appleton Village.....	892	558	270	272	151	104	23	653	230	487	281	42
3 Benson Township.....	166	125	26	23	28	27	7	130	35	117	29	9
4 Benson City—1st Ward.....	500	269	185	148	94	48	19	275	205	3	190	194	69
5 2nd Ward.....	647	328	261	211	102	71	20	325	305	3	229	272	92
6 Camp Lake Township.....	227	204	17	17	34	63	6	208	16	201	18	2
7 Cashel Township.....	132	96	27	23	33	15	2	105	24	83	28	7
8 Clontarf Township.....	69	62	3	5	15	12	7	58	10	45	8	10
9 Clontarf Village.....	87	61	15	18	11	10	9	69	15	2	45	10	24
10 Danvers Village.....	80	48	24	19	23	9	3	58	17	2	25	20	26
11 DeGraff Village.....	140	113	16	30	25	14	15	93	42	3	59	31	39
12 Dublin Township.....	134	98	24	16	28	21	10	90	37	1	65	18	43
13 Edison Township.....	168	133	25	21	31	34	10	132	30	125	28	2
14 Fairfield Township.....	150	125	20	17	35	25	6	120	28	2	118	21	5
15 Hayes Township.....	205	168	25	24	67	39	3	168	34	1	145	37	12
16 Hegbert Township.....	141	117	20	12	35	28	2	123	18	112	12	8
17 Holloway Village.....	109	64	35	32	18	10	2	70	36	44	42	14
18 Kerkhoven Village.....	298	116	166	105	65	15	106	187	66	181	29
19 Kerkhoven Township.....	255	211	38	28	50	69	2	221	29	206	32	9
20 Kildare Township.....	147	122	15	16	30	16	12	104	33	4	84	17	31
21 Maryland Township.....	112	75	23	19	26	11	9	74	34	2	47	28	28
22 Moyer Township.....	100	76	20	28	26	8	3	70	27	2	65	23	6
23 Murdock Village.....	185	75	91	65	32	13	10	63	114	1	28	88	51
24 Pillsbury Township.....	186	93	87	54	58	11	2	84	95	58	97	14
25 Shible Township.....	87	68	17	19	19	14	2	64	22	1	61	23	3
26 Six Mile Grove Township.....	130	95	31	27	25	34	6	98	28	2	90	26	8
27 Swenoda Township.....	180	134	33	31	29	46	4	141	33	1	125	30	13
28 Tara Township.....	92	79	7	11	30	10	2	82	8	56	15	16
29 Turning Township.....	237	148	77	57	46	31	7	152	82	1	117	74	27
30 West Bank Township.....	161	112	39	27	26	52	3	119	40	102	38	9
Totals.....	6160	4075	1667	1400	1219	887	209	4177	1833	31	3293	1740	654

ELECTION RETURNS FOR STATE OFFICERS, 1936

SWIFT COUNTY

SECRETARY OF STATE				STATE TREASURER			ATTORNEY GENERAL			RAILROAD AND WAREHOUSE COMMISSIONER			ASSOCIATE JUSTICES SUPREME COURT			
Paul C. Hartig Farmer-Labor	Mike Holm Republican	Carl Hennemann, Democrat	Vincent R. Dunne, Socialist Nominated by Petition	C. A. Halverson Farmer-Labor	Julius A. Schmahl Republican	Ray M. Lang Democrat	Harry H. Peterson Farmer-Labor	Oscar F. Youngdahl Republican	Thomas Gallagher Democrat	Hjalmer Petersen Farmer-Labor	Frank W. Matsuon Republican	Arthur N. Coogrove Democrat	Andrew Holt, Nominated Without Party Designation	Edward J. Lee, Nominated Without Party Designation	Royal A. Stone, Nominated Without Party Designation	William H. Vanderburgh Nominated Without Party Designation
81	47	5		95	28	5	93	26	11	101	23	5	42	46	45	30
361	448	24	3	405	373	44	498	275	53	514	259	30	294	271	358	187
101	49	7		108	28	21	123	23	11	126	19	9	63	61	66	23
155	245	58	1	156	165	138	197	179	84	245	148	60	200	147	231	98
194	351	57	1	182	251	168	262	253	84	311	220	65	302	168	343	130
190	31	2		195	18	4	203	15	1	205	12	1	85	72	99	43
70	46	4		72	29	19	86	25	10	92	21	6	55	34	58	25
39	21	5		41	7	18	51	4	11	54	2	10	19	26	27	25
37	28	14		31	17	36	41	9	30	47	12	20	30	24	28	23
18	33	20	1	19	23	32	25	18	33	25	18	26	35	16	30	21
35	62	33	1	21	24	89	50	11	72	59	20	54	54	35	60	42
51	51	26	1	50	25	52	66	16	42	82	17	40	52	34	56	32
111	48	2		121	32	4	130	26	3	131	24	4	61	57	56	47
105	36	4		107	31	4	145	20	9	121	18	4	56	47	48	64
117	65	14		135	42	21	149	33	17	159	26	11	70	66	64	41
97	36	5		98	30	8	116	14	6	116	13	6	58	55	60	35
37	54	7	1	39	46	16	55	30	15	58	27	10	41	33	41	27
42	228	16		56	191	33	81	107	26	105	152	19	135	81	133	63
185	57	5		203	35	8	215	27	5	218	25	5	95	87	84	53
71	40	28		72	22	47	82	15	40	86	16	35	56	38	53	41
43	40	23	1	44	25	36	49	21	35	56	19	27	33	36	38	43
62	29	4	1	60	29	5	64	23	7	69	20	4	36	37	34	32
19	108	42		19	76	75	26	71	75	31	70	62	67	51	82	47
46	118	13		51	104	18	66	89	19	86	73	12	64	53	56	34
54	24	8	1	58	21	5	63	19	3	60	21	3	33	33	28	27
74	45	7	1	84	22	20	90	21	15	94	20	8	66	41	53	30
114	49	10		111	36	25	123	31	10	137	26	8	76	57	75	40
45	28	16		51	9	29	63	7	18	67	2	18	32	29	42	31
97	101	25		98	84	41	119	69	33	144	60	16	109	62	112	46
96	49	9		97	40	12	108	34	9	108	34	10	72	49	64	35
2747	2567	493	13	2879	1863	1033	3419	1511	787	3687	1417	588	2391	1846	2524	1418

ELECTION RETURNS FOR STATE OFFICERS, 1936

TODD COUNTY

NAMES OF TOWNSHIPS, VILLAGES OR WARDS (In Alphabetical Order)	Total Number of Ballots Cast and Counted	U. S. SENATOR IN CONGRESS		U. S. SENATOR IN CONGRESS (For term beginning Nov. 3, 1936, ending Jan. 3, 1937.)						GOVERNOR			LIEUTENANT GOVERNOR		
		Ernest Lundeen, F.-Labor (For term begin. Jan. 3, 1937, and ending Jan. 3, 1943)	Theodore Christianson, Rep. (For term begin. Jan. 3, 1937, and ending Jan. 3, 1943)	Guy V. Howard, Republican	N. J. Holmberg, Independent Nominated by Petition	Andrew Olaf Devold, Independent-Progressive Nominated by Petition	John G. Alexander, Independent Nominated by Petition	Elmer A. Benson Farmer-Labor	Martin A. Nelson Republican	Earl Stewart, Industrial Nominated by Petition	Gottfrid Lindsten Farmer-Labor	Arthur E. Nelson Republican	A. C. Knudson Democrat		
1 Bartlett.....	209	128	60	41	46	24	6	143	62	112	55	26		
2 Bertha.....	275	163	97	71	50	53	11	172	95	143	96	25		
3 Birchdale.....	166	87	61	62	28	7	10	100	57	2	52	61	38		
4 Bruce.....	169	71	71	46	30	19	6	96	63	3	49	62	41		
5 Burnhamville.....	241	122	81	68	55	12	14	134	95	1	68	87	54		
6 Burleene.....	193	101	68	48	40	20	7	120	64	93	71	12		
7 Eagle Valley.....	349	214	120	86	63	74	8	227	115	184	115	24		
8 Fawn Lake.....	141	80	23	19	21	9	6	94	29	1	41	25	40		
9 Germania.....	266	158	92	73	46	43	5	163	95	3	134	88	34		
10 Gordon.....	314	164	124	88	45	48	8	177	128	1	144	118	28		
11 Grey Eagle.....	245	101	94	73	30	12	11	125	95	4	53	87	48		
12 Hartford.....	252	132	66	53	47	26	9	143	82	4	84	63	58		
13 Iona.....	249	134	88	62	48	27	12	132	94	4	84	65	69		
14 Kandota.....	132	94	32	22	18	48	2	101	29	89	30	4		
15 Leslie.....	242	120	99	81	39	21	7	125	97	4	97	93	25		
16 Little Elk.....	122	66	44	31	36	10	5	80	37	1	43	34	34		
17 Little Sauk.....	340	138	175	112	69	31	6	146	178	3	112	174	29		
18 Long Prairie.....	280	92	144	109	42	13	9	111	142	8	46	136	67		
19 Moran.....	187	107	48	32	38	17	9	122	54	1	79	48	37		
20 Reynolds.....	279	111	142	100	55	19	16	133	133	1	78	124	56		
21 Round Prairie.....	248	115	116	93	37	29	12	119	115	5	82	116	34		
22 Staples.....	368	223	111	100	67	33	23	223	118	11	145	99	90		
23 Stowe Prairie.....	282	99	144	99	38	18	4	115	153	1	81	142	41		
24 Turtle Creek.....	111	55	35	26	16	5	3	65	40	2	35	34	26		
25 Villard.....	164	84	51	32	22	24	1	99	52	2	70	47	16		
26 Ward.....	239	130	73	59	40	24	9	140	69	9	90	61	56		
27 West Union.....	184	97	67	42	42	22	6	97	83	1	80	64	20		
28 Wykeham.....	322	222	81	58	51	80	6	227	81	1	212	79	13		
29 Bertha Village.....	261	75	161	100	46	16	2	81	167	1	45	142	46		
30 Browerville.....	336	167	119	84	41	23	28	153	144	5	68	105	127		
31 Burtrun.....	106	40	50	40	23	47	54	1	18	52	20		
32 Clarissa.....	232	65	135	96	35	17	6	82	139	1	50	122	33		
33 Eagle Bend.....	325	150	135	98	61	26	12	160	146	1	102	144	43		
34 Grey Eagle Village.....	222	74	130	89	32	13	6	72	141	42	124	44		
35 Hewitt.....	145	33	104	74	21	7	5	38	101	1	20	96	17		
Long Prairie Village—															
36 1st Precinct.....	544	182	291	212	80	41	17	227	281	7	110	275	110		
37 2nd Precinct.....	532	206	256	197	73	42	26	247	249	3	107	244	120		
City of Staples—															
38 1st Precinct.....	474	298	123	111	91	69	25	306	139	7	223	132	87		
39 2nd Precinct.....	752	398	284	237	139	68	47	416	295	4	294	261	129		
Totals.....	10498	5096	4195	3124	1801	1090	405	5558	4311	104	3659	3971	1821		

ELECTION RETURNS FOR STATE OFFICERS, 1936

TODD COUNTY

SECRETARY OF STATE				STATE TREASURER			ATTORNEY GENERAL			RAILROAD AND WAREHOUSE COMMISSIONER			ASSOCIATE JUSTICES SUPREME COURT			
Paul C. Hartig Farmer-Labor	Mike Holm Republican	Carl Hennemann, Democrat	Vincent R. Dunne, Socialist Nominated by Petition	C. A. Halverson Farmer-Labor	Julius A. Schmahl Republican	Ray M. Lang Democrat	Harry H. Peterson Farmer-Labor	Oscar F. Youngdahl Republican	Thomas Gallagher Democrat	Hjalmer Petersen Farmer-Labor	Frank W. Matson Republican	Arthur N. Coe Democrat	Andrew Holt, Nominated Without Party Designation	Edward J. Lee, Nominated Without Party Designation	Royal A. Stone, Nominated Without Party Designation	William H. Vanderburgh Nominated Without Party Designation
94	89	15	1	95	81	15	119	59	14	123	48	17	75	55	68	58
129	115	22	1	138	104	20	159	86	18	155	82	20	98	67	97	70
39	92	24	1	41	86	29	56	68	28	54	66	31	46	48	52	54
41	81	32		48	78	26	55	69	29	57	64	30	57	34	57	47
61	116	41	1	70	100	43	71	88	50	89	74	39	73	55	81	58
81	87	10		92	69	11	97	62	14	105	55	10	60	52	65	36
167	147	22	1	171	126	28	190	116	25	207	96	26	119	91	97	93
35	46	28		38	31	32	41	23	31	46	19	29	31	22	30	23
115	119	15	2	119	104	29	141	85	25	146	85	20	85	74	81	80
130	143	15		143	124	21	148	117	21	157	109	22	131	82	98	64
46	125	33		48	102	38	53	92	44	66	87	31	71	49	73	54
75	96	50		85	79	55	90	61	57	87	63	53	69	62	54	65
70	106	48		70	89	53	86	70	63	99	65	47	89	56	87	46
86	40	1		86	33	5	95	28	1	93	30	2	70	26	64	26
93	113	16		96	102	21	113	82	18	113	77	16	72	48	66	67
29	63	23		35	46	30	48	33	32	49	32	29	40	44	37	37
107	201	16	2	111	177	24	127	170	20	131	159	21	136	94	121	88
32	164	52	1	35	156	51	42	137	61	55	120	58	90	46	87	86
65	80	24	2	72	63	36	78	43	40	82	46	31	60	59	45	50
68	148	46		70	136	53	86	121	53	91	113	45	107	64	102	80
76	138	20		77	124	27	92	115	27	98	103	26	72	66	82	87
117	167	54	1	137	136	64	152	105	82	171	100	54	103	127	104	102
66	169	26	1	74	153	32	82	144	28	103	128	17	87	64	80	53
27	58	16		33	42	20	38	36	21	42	31	19	24	26	31	31
63	74	10		72	54	19	71	44	24	73	42	19	45	35	55	36
66	102	38		80	81	46	98	60	48	106	62	36	78	49	68	60
67	85	17		70	73	20	83	55	22	87	55	16	71	43	57	45
195	104	9		209	84	7	220	74	5	221	72	7	100	80	95	62
36	184	31		40	156	41	48	141	46	72	121	36	89	61	89	67
46	163	102		49	144	111	78	94	128	72	86	126	96	74	121	84
12	69	12		14	61	15	20	49	20	22	47	17	29	14	34	26
40	143	27		49	132	26	53	130	28	58	122	22	84	40	75	43
85	181	35	2	95	151	46	100	156	43	120	139	34	108	85	110	90
27	144	34		31	139	39	34	126	45	41	125	38	74	44	90	55
19	110	9	1	18	101	17	20	101	14	27	94	12	55	35	58	37
84	339	76	2	93	312	90	118	274	91	122	267	85	218	102	228	127
91	293	98		104	276	101	134	241	102	154	215	97	207	94	215	133
175	216	57		203	144	93	226	124	90	242	124	67	142	196	163	132
201	398	101		230	321	143	246	255	186	291	254	125	277	262	266	205
3056	5315	1305	19	3341	4570	1577	3808	3934	1694	4127	3677	1430	3538	2625	3483	2657

ELECTION RETURNS FOR STATE OFFICERS, 1936

TRAVERSE COUNTY

NAMES OF TOWNSHIPS, VILLAGES OR WARDS (In Alphabetical Order)	Total Number of Ballots Cast and Counted	U. S. SENATOR IN CONGRESS	U. S. SENATOR IN CONGRESS (For term beginning Nov. 3, 1936, ending Jan. 3, 1937.)				GOVERNOR			LIEUTENANT GOVERNOR			
		Ernest Lundeen, F-Labor (For term begin. Jan. 3, 1937, and ending Jan. 3, 1943)	Theodore Christianson, Rep. (For term begin. Jan. 3, 1937, and ending Jan. 3, 1943)	Guy V. Howard, Republican	N. J. Holmberg, Independent Nominated by Petition	Andrew Olaf Devold, Independent-Progressive Nominated by Petition	John G. Alexander, Independent Nominated by Petition	Elmer A. Benson Farmer-Labor	Martin A. Nelson Republican	Earl Stewart, Industrial Nominated by Petition	Gottfrid Lindsten Farmer-Labor	Arthur E. Nelson Republican	A. C. Knudsen Democrat
1 Arthur.....	76	53	16	12	18	5	8	53	16	2	32	22	15
2 Browns Valley.....	466	212	175	144	60	24	17	227	203	5	103	198	108
3 Clifton.....	113	93	13	9	20	18	9	99	11	84	10	8
4 Croke and Dumont.....	214	130	48	35	52	10	4	146	53	2	91	50	36
5 Dollymount.....	91	50	24	25	7	4	1	54	28	2	37	25	8
6 Folsom.....	92	42	43	24	25	4	51	41	2	24	41	24
7 Lake Valley.....	302	233	37	24	74	33	14	241	42	3	190	40	34
8 Leonardsville.....	130	101	20	21	40	18	10	107	20	2	64	19	38
9 Monson.....	169	114	37	21	41	11	11	125	32	82	34	32
10 Parnell.....	128	88	18	14	33	15	4	106	14	67	14	33
11 Redpath.....	108	66	23	13	30	9	7	80	22	53	19	19
12 Tara.....	102	66	23	14	22	5	17	73	26	2	37	22	40
13 Taylor.....	128	48	62	42	13	13	3	58	58	34	50	19
14 Tintah Township.....	78	51	23	22	13	1	1	48	27	2	26	27	14
15 Tintah Village.....	96	28	48	33	11	3	5	41	48	2	19	40	23
16 Walls.....	142	102	19	12	35	10	17	107	25	3	66	22	33
17 Wheaton—1st Precinct.....	442	206	193	140	82	37	13	211	212	1	132	196	60
18 2nd Precinct.....	348	178	134	85	70	25	11	190	137	3	116	134	56
19 Windsor.....	48	31	9	6	14	1	4	32	11	20	6	16
Totals.....	3273	1892	965	696	660	246	166	2049	1026	31	1277	969	616

WABASHA COUNTY

1 Chester.....	276	103	113	85	42	11	19	133	111	6	62	104	66
2 Elgin Township.....	244	142	82	79	51	13	10	155	77	5	89	84	54
3 Elgin Village.....	237	116	88	73	35	16	2	125	97	1	68	106	49
4 Gillford.....	257	126	105	78	35	38	4	140	110	1	113	106	22
5 Glasgow.....	153	100	39	24	21	17	10	71	71	5	54	44	41
6 Greenfield.....	423	224	132	90	42	34	30	183	193	12	118	138	110
7 Hammond.....	130	48	47	32	6	15	1	77	41	36	39	31
8 Highland.....	233	160	48	30	58	15	16	146	65	8	110	51	43
9 Hyde Park.....	135	55	59	37	17	9	8	62	69	1	32	51	40
10 Lake.....	106	55	37	29	21	12	6	62	44	40	36	19
11 Lake City—1st Ward.....	719	247	400	288	77	60	16	251	431	7	172	401	87
12 2nd Ward.....	897	311	456	336	100	55	34	343	495	11	175	468	138
13 Maseppa Township.....	210	81	96	72	23	11	11	72	114	4	54	100	123
14 Maseppa Village.....	310	127	114	105	44	26	12	159	126	1	88	113	63
15 Millville.....	77	28	33	25	13	2	2	31	42	18	35	15
16 Minneka Township.....	92	19	54	26	16	1	24	63	13	48	18
17 Minneka Village.....	90	52	20	21	15	6	4	42	32	4	27	22	25
18 Mt. Pleasant.....	185	99	56	50	25	10	4	119	55	2	76	56	24
19 Oakwood.....	182	93	64	51	35	11	11	87	82	3	68	70	26
20 Plainview Township.....	286	119	142	101	39	26	12	110	154	7	69	141	43
21 Plainview Village.....	718	281	320	238	131	30	24	316	362	4	176	333	125
22 Pepin.....	133	96	26	19	22	19	3	77	50	1	64	33	18
23 Reads Village.....	88	44	37	28	12	12	4	49	33	4	38	34	12
24 Wabasha—1st Ward.....	455	201	198	155	46	27	13	186	232	4	103	202	102
25 2nd Ward.....	420	259	166	122	54	23	14	193	201	12	94	185	74
26 3rd Ward.....	290	176	78	55	45	43	12	177	92	7	113	75	62
27 Watopa.....	177	94	60	40	26	15	13	93	78	2	66	49	43
28 West Albany.....	148	95	42	35	27	16	11	99	42	2	74	37	22
29 Zumbro.....	211	69	104	76	29	8	5	76	114	2	45	106	31
30 Zumbro Falls.....	122	40	73	53	30	6	2	46	74	31	74	9
Totals.....	8004	3660	3289	2453	1137	586	314	3704	3748	116	2276	3341	1435

ELECTION RETURNS FOR STATE OFFICERS, 1936

TRAVERSE COUNTY

SECRETARY OF STATE				STATE TREASURER			ATTORNEY GENERAL			RAILROAD AND WAREHOUSE COMMISSIONER			ASSOCIATE JUSTICES SUPREME COURT			
Paul C. Hartig Farmer-Labor	Mike Holm Republican	Carl Hennemann, Democrat	Vincent R. Dunne, Socialist Nominated by Petition	C. A. Halverson Farmer-Labor	Julius A. Schmahl Republican	Ray M. Lang Democrat	Harry H. Peterson Farmer-Labor	Oscar F. Youngdahl Republican	Thomas Gallagher Democrat	Hjalmer Petersen Farmer-Labor	Frank W. Matson Republican	Arthur N. Cosgrove Democrat	Andrew Holt, Nominated Without Party Designation	Edward J. Lee, Nominated Without Party Designation	Royal A. Stone, Nominated Without Party Designation	William H. Vanderburgh Nominated Without Party Designation
20	35	12	25	22	19	29	16	21	38	13	15	31	22	25	24
83	258	75	95	194	115	118	166	122	133	143	114	148	104	178	106
73	23	8	74	19	9	85	11	8	84	9	8	35	21	41	35
78	83	25	85	64	31	95	42	40	92	48	31	57	50	51	50
27	38	7	36	31	6	37	24	10	38	24	5	25	14	28	16
19	53	18	25	42	23	24	34	28	31	34	23	25	21	31	18
173	82	21	183	64	25	204	40	26	214	38	16	95	72	104	74
39	63	24	48	40	39	59	13	50	68	14	35	43	37	42	27
70	60	22	74	47	30	87	29	33	91	25	23	65	29	57	38
52	47	17	1	56	31	35	72	12	29	77	13	22	51	36	53	28
38	48	12	48	28	18	51	20	21	61	14	15	43	13	32	21
28	44	29	35	26	39	32	17	46	38	21	40	29	30	33	24
22	75	17	28	60	17	39	40	21	36	42	24	41	23	31	29
18	46	10	22	34	12	28	19	17	26	25	12	22	16	24	15
13	62	11	15	50	19	21	40	21	29	37	19	37	19	37	22
60	45	25	65	28	33	64	17	43	69	16	43	42	28	57	29
107	245	52	120	225	65	140	190	68	164	174	60	191	86	184	110
101	181	31	1	104	147	53	131	121	51	141	105	46	152	68	124	62
17	16	13	17	9	19	20	4	19	18	4	18	16	12	16	8
1036	1504	429	2	1155	1161	607	1337	855	674	1448	796	569	1148	701	1148	736

WABASHA COUNTY

51	141	47	1	56	112	64	70	95	64	63	88	71	91	60	75	72
68	127	41	1	81	93	53	94	74	56	96	75	53	78	64	87	62
36	142	37	1	47	116	43	71	93	51	64	85	49	70	54	76	50
104	123	18	112	109	21	114	94	24	110	97	26	81	58	81	66
44	56	39	1	51	48	37	55	41	34	55	38	35	43	47	31	31
101	166	95	2	108	136	119	123	115	126	120	117	128	117	118	129	85
29	54	26	31	49	26	41	37	30	43	38	25	22	22	32	26
99	65	45	3	104	55	53	102	46	57	98	48	54	51	85	62	60
25	65	35	23	52	49	31	39	53	22	39	56	34	35	36	29
26	50	23	34	43	21	39	35	19	38	35	22	30	19	33	28
121	475	79	1	153	418	19	180	390	93	197	348	104	255	148	277	160
129	557	121	2	158	502	135	191	450	138	223	423	132	206	163	353	197
46	114	22	2	49	103	27	54	95	29	54	89	28	59	38	59	45
67	151	53	77	127	61	88	112	70	90	110	66	87	87	101	49
14	38	13	1	15	38	17	18	31	19	20	34	19	15	17	27	28
10	55	16	1	13	50	20	14	45	23	15	45	20	18	22	33	19
20	40	18	20	30	24	28	22	23	27	20	26	19	20	20	24
61	84	19	66	70	25	88	48	21	92	42	23	60	40	50	35
50	87	31	1	60	69	37	66	54	40	69	49	46	49	60	33	61
64	164	40	1	73	145	47	68	140	56	71	131	46	76	80	79	77
115	426	108	1	145	356	138	168	440	124	184	300	124	193	170	229	180
57	43	18	1	63	38	15	72	28	16	68	27	19	31	46	27	30
29	42	14	33	39	12	38	32	15	38	33	13	31	32	31	33
80	249	90	83	220	112	103	201	104	98	202	99	161	93	179	92
85	207	73	1	76	201	97	92	162	100	82	186	92	123	94	143	98
89	102	65	93	86	75	117	61	71	125	60	65	72	84	96	71
53	69	43	1	62	49	51	64	42	48	71	42	45	42	62	58	47
56	65	20	1	68	44	25	73	33	26	77	34	24	26	49	47	49
35	120	27	1	42	111	26	42	98	37	39	97	35	63	49	57	42
20	91	8	94	79	13	34	67	14	31	67	13	45	25	49	26
1784	4168	1283	24	2020	3590	1525	2338	3221	1581	2378	2998	1558	2308	1941	2590	1872

ELECTION RETURNS FOR STATE OFFICERS, 1936

WADENA COUNTY

NAMES OF TOWNSHIPS, VILLAGES OR WARDS (In Alphabetical Order)	Total Number of Ballots Cast and Counted	U. S. SENATOR IN CONGRESS		U. S. SENATOR IN CONGRESS (For term beginning Nov. 3, 1936, ending Jan. 3, 1937.)				GOVERNOR			LIEUTENANT GOVERNOR		
		Ernest Lundeen, F-Labor (For term begin. Jan. 3, 1937, and ending Jan. 3, 1943)	Theodore Christianson, Rep. (For term begin. Jan. 3, 1937, and ending Jan. 3, 1943)	Guy V. Howard, Republican	N. J. Holmberg, Independent Nominated by Petition	Andrew Olaf Devold, Independent-Progressive Nominated by Petition	John G. Alexander, Independent Nominated by Petition	Elmer A. Benson Farmer-Labor	Martin A. Nelson Republican	Earl Stewart, Industrial Nominated by Petition	Gottfrid Lindsten Farmer-Labor	Arthur E. Nelson Republican	A. C. Knudson Democrat
1 Aldrich.....	330	153	156	115	54	27	10	152	168	1	130	153	28
2 Blueberry.....	192	128	39	32	34	33	6	138	41	2	102	32	27
3 Bullard.....	65	30	26	25	11	3	2	34	28	1	25	25	5
4 Huntersville.....	98	61	21	17	15	9	5	73	19	57	14	11
5 Leaf River.....	243	140	75	49	30	23	13	161	68	3	105	61	51
6 Lyons.....	120	44	68	54	12	10	3	46	68	27	71	13
7 Menahga Village.....	283	152	100	80	61	20	10	162	102	2	107	94	55
8 Meadow.....	153	120	25	27	21	25	7	129	23	115	23	9
9 North Germany.....	211	101	84	62	32	26	9	119	79	1	91	81	19
10 Orton.....	163	81	68	51	26	19	5	89	70	2	73	65	11
11 Red Eye.....	198	136	35	34	29	25	7	156	34	1	118	33	19
12 Rockwood.....	238	136	84	59	37	35	7	148	75	124	77	14
13 Sebeka Village.....	259	144	87	72	42	26	8	151	94	1	121	90	20
14 Shell River.....	138	101	29	26	29	16	12	111	26	1	93	27	13
15 Thomastown.....	210	95	91	73	32	9	5	103	96	2	77	88	29
16 Verndale Village.....	244	79	144	89	45	10	4	93	138	2	52	129	51
17 Wadena.....	208	107	62	45	39	13	14	125	62	2	73	57	44
18 Wadena Village No. 1.....	672	279	324	230	125	23	26	303	336	6	173	297	142
19 Wadena Village No. 2.....	679	199	445	327	86	31	19	226	433	5	133	406	105
20 Wing River.....	186	46	119	91	24	8	6	56	125	27	105	38
Totals.....	4890	2332	2082	1558	784	391	178	2575	2085	32	1823	1928	704

WASECA COUNTY

1 Alton Town.....	287	127	121	106	26	12	8	114	146	3	53	137	65
2 Blooming Grove Town.....	272	99	145	100	39	9	7	113	145	1	58	149	44
3 Byron Town.....	243	129	60	39	37	24	14	165	65	3	66	54	87
4 Freedom Town.....	299	152	115	82	51	15	14	158	121	6	84	108	74
5 Iosco Town.....	293	112	150	104	43	12	7	121	155	4	75	141	48
6 Janesville Town.....	290	141	123	91	37	27	10	130	151	1	92	117	56
7 Janesville Village—1st Ward.....	277	108	129	91	31	22	10	109	150	2	55	126	57
8 2nd Ward.....	360	157	166	149	40	21	9	129	216	1	78	195	46
9 New Richland Town.....	373	207	132	90	75	29	8	226	129	2	173	129	28
10 New Richland Village.....	379	138	188	116	47	32	10	159	195	7	90	165	72
11 Otisco Town.....	370	188	151	94	87	21	15	200	152	2	150	145	35
12 St. Mary Town.....	213	109	77	48	29	7	10	105	98	2	47	75	62
13 Vivian Town.....	235	160	46	47	51	29	8	172	51	1	120	38	48
14 Wilton Town.....	273	131	95	73	34	20	12	159	91	2	76	91	63
15 Woodville Town.....	319	145	142	87	62	19	12	153	157	3	99	150	37
16 Waldorf Village.....	103	58	28	19	23	4	2	64	30	1	36	29	24
17 Waseca City—1st Ward.....	793	314	386	270	130	35	25	325	433	4	192	375	134
18 2nd Ward.....	679	298	319	263	91	37	20	290	364	3	157	337	130
19 3rd Ward.....	598	370	155	108	102	52	33	374	190	7	256	159	134
Totals.....	6656	3143	2728	1977	1035	427	234	3266	3039	55	1957	2720	1244

ELECTION RETURNS FOR STATE OFFICERS, 1936
WADENA COUNTY

SECRETARY OF STATE				STATE TREASURER			ATTORNEY GENERAL			RAILROAD AND WAREHOUSE COMMISSIONER			ASSOCIATE JUSTICES SUPREME COURT			
Paul C. Hartig Farmer-Labor	Mike Holm Republican	Carl Hennemann, Democrat	Vincent R. Dunne, Socialist Nominated by Petition	C. A. Halverson Farmer-Labor	Julius A. Schmahl Republican	Ray M. Lang Democrat	Harry H. Peterson Farmer-Labor	Oscar F. Youngdahl Republican	Thomas Gallagher Democrat	Hjalmer Petersen Farmer-Labor	Frank W. Matson Republican	Arthur N. Cosgrove Democrat	Andrew Holt, Nominated Without Party Designation	Edward J. Lee, Nominated Without Party Designation	Royal A. Stone, Nominated Without Party Designation	William H. Vanderburgh Nominated Without Party Designation
120	170	22	1	118	170	22	131	148	34	148	139	21	112	89	145	85
92	65	19	1	106	37	28	109	34	25	117	30	18	49	44	46	48
18	37	4	23	29	6	28	24	4	27	23	3	21	14	19	17
45	40	5	54	26	4	68	14	7	63	14	6	25	15	26	14
93	93	39	105	71	42	114	56	45	118	55	39	62	51	71	61
25	81	8	27	74	10	34	68	8	34	68	6	33	27	47	39
96	131	31	1	107	109	41	121	91	47	137	90	30	94	79	97	95
112	35	3	120	25	4	127	21	2	125	20	4	55	49	50	35
88	92	10	1	91	82	18	101	72	18	96	72	12	67	35	73	59
66	79	6	68	73	10	75	60	12	80	51	10	40	31	48	31
110	60	6	119	44	11	132	32	8	138	33	4	52	51	47	54
110	103	7	115	91	10	129	76	7	139	72	8	64	65	60	67
107	113	16	112	100	23	121	83	32	137	75	22	70	56	79	67
94	37	3	96	30	6	106	25	2	101	26	5	42	43	32	51
69	113	13	71	97	28	78	86	28	87	78	21	69	67	69	53
35	168	29	48	147	34	56	121	52	68	119	29	91	57	91	66
64	82	32	76	65	36	32	51	47	69	54	42	73	42	49	46
156	397	87	158	349	112	200	282	131	216	265	117	242	157	246	174
101	491	60	124	432	86	148	406	92	173	385	86	296	152	316	174
25	131	21	29	116	23	35	103	26	41	101	21	53	45	50	39
1626	2518	426	4	1767	2167	554	1945	1853	627	2114	1770	504	1610	1169	1661	1275

WASECA COUNTY

45	166	47	2	44	152	59	62	115	69	64	127	52	95	65	90	67
45	169	40	53	141	54	69	130	57	95	113	37	81	82	86	48
47	92	82	54	55	104	62	41	116	77	43	94	94	41	80	51
60	150	64	63	121	82	74	89	103	99	86	82	117	61	109	97
68	168	36	1	75	151	42	81	126	57	96	120	42	97	83	91	60
77	145	46	82	131	56	96	102	69	97	106	56	105	68	115	71
45	156	55	2	40	138	73	54	118	83	53	118	74	104	69	107	55
61	225	44	65	214	50	72	198	60	81	175	52	143	56	132	81
148	175	19	166	148	25	182	115	40	201	110	15	154	93	125	70
70	210	59	1	80	191	62	93	177	68	107	165	58	170	62	152	81
122	195	21	128	169	36	163	132	38	192	114	21	142	83	120	70
32	99	64	1	31	80	81	39	69	86	43	66	80	69	45	76	41
94	82	43	1	106	59	47	116	34	60	126	39	43	72	67	75	67
65	117	58	67	102	69	77	90	74	83	82	64	90	64	85	48
79	187	33	1	84	166	49	112	127	55	131	110	48	102	61	108	77
31	47	18	31	35	28	33	25	37	37	26	25	41	18	35	23
141	486	106	1	149	428	143	203	349	170	229	337	130	322	149	337	185
130	401	107	1	131	355	140	169	309	158	191	296	138	343	124	374	112
199	230	113	213	176	155	240	135	171	263	133	146	227	136	218	100
1559	3500	1055	11	1662	3012	1355	1997	2481	1571	2265	2366	1257	2568	1427	2515	1404

ELECTION RETURNS FOR STATE OFFICERS, 1936

WASHINGTON COUNTY

NAMES OF TOWNSHIPS, VILLAGES OR WARDS (In Alphabetical Order)	Total Number of Ballots Cast and Counted	U. S. SENATOR IN CONGRESS		U. S. SENATOR IN CONGRESS (For term beginning Nov. 3, 1936, ending Jan. 3, 1937.)				GOVERNOR			LIEUTENANT GOVERNOR		
		Ernest Lundeen, F-Labor (For term begin. Jan. 3, 1937, and ending Jan. 3, 1943)	Theodore Christianson, Rep. (For term begin. Jan. 3, 1937, and ending Jan. 3, 1943)	Guy V. Howard, Republican	N. J. Holmberg, Independent Nominated by Petition	Andrew Olaf Devold, Independent-Progressive Nominated by Petition	John G. Alexander, Independent Nominated by Petition	Elmer A. Benson Farmer-Labor	Martin A. Nelson Republican	Earl Stewart, Industrial Nominated by Petition	Gottfrid Lindsten Farmer-Labor	Arthur E. Nelson Republican	A. C. Knudson Democrat
1 Afton Township.....	346	170	148	110	107	24	11	154	173	2	112	170	36
2 Afton Village.....	97	59	31	33	26	4	2	47	47	1	31	60	8
3 Bayport.....	614	437	124	97	171	68	16	422	164	4	309	158	66
4 Baytown.....	247	152	77	64	66	17	10	148	87	1	111	78	31
5 Birchwood.....	84	21	58	46	11	2	4	24	55	10	62	11
6 Cottage Grove.....	333	196	105	82	84	23	16	193	127	1	140	125	29
7 Dellwood.....	125	34	82	53	35	8	3	34	89	24	82
8 Denmark.....	248	124	97	83	41	16	6	104	124	5	71	115	27
9 Forest Lake Township.....	324	187	114	82	81	42	14	181	131	3	150	125	17
10 Forest Lake Village.....	536	319	188	165	104	58	34	262	249	5	182	236	67
11 Grant.....	256	164	65	47	79	34	11	167	74	3	128	64	36
12 Hugo.....	152	116	24	26	23	22	19	111	32	2	77	33	28
13 Lake Elmo.....	158	67	65	36	35	9	2	74	74	51	59	17
14 Lakeland.....	263	133	94	71	63	7	10	128	115	3	69	113	37
15 Lincoln.....	365	232	93	88	73	45	11	240	103	1	178	116	32
16 Mahtomedi.....	509	185	278	225	79	20	21	178	305	4	109	286	58
17 May.....	341	190	132	88	107	46	12	186	144	5	162	142	19
18 Marine.....	205	77	113	79	49	17	6	75	123	37	126	24
19 New Scandia.....	497	291	185	101	140	85	14	289	189	5	249	201	9
20 Newport Township.....	550	349	156	140	121	52	27	349	177	3	233	193	47
21 Newport Village.....	346	198	112	78	89	30	19	210	121	4	143	118	54
22 Oakdale—1st Precinct.....	366	206	109	88	80	32	12	178	158	4	125	139	49
23 2nd Precinct.....	202	115	73	63	47	20	11	116	79	1	84	82	22
24 Oneka.....	308	226	59	51	84	44	16	200	80	7	163	73	42
25 Stillwater—1st Precinct.....	245	134	93	57	75	29	13	114	118	78	111	36
26 2nd Precinct.....	261	189	53	58	61	35	13	187	63	1	132	71	31
27 Woodbury.....	422	224	164	143	95	35	9	197	197	11	137	190	43
City of Stillwater—													
28 1st Ward, 1st Precinct.....	683	394	247	169	205	75	56	356	305	12	234	288	119
29 1st Ward, 2nd Precinct.....	698	412	276	212	178	76	56	379	312	2	244	314	124
30 2nd Ward, 1st Precinct.....	594	307	252	158	170	60	33	266	297	6	181	285	81
31 2nd Ward, 2nd Precinct.....	423	246	155	124	124	55	27	222	189	2	163	188	52
32 3rd Ward, 1st Precinct.....	588	381	171	139	181	90	30	353	212	6	268	218	68
33 3rd Ward, 2nd Precinct.....	672	390	235	169	202	82	30	368	278	5	261	268	77
Totals.....	12058	6925	4228	3225	3086	1262	574	6512	4991	109	4646	4879	1397

ELECTION RETURNS FOR STATE OFFICERS, 1936

WASHINGTON COUNTY

SECRETARY OF STATE				STATE TREASURER			ATTORNEY GENERAL			RAILROAD AND WAREHOUSE COMMISSIONER			ASSOCIATE JUSTICES SUPREME COURT			
Paul C. Hartig Farmer-Labor	Mike Holm Republican	Carl Hennemann, Democrat	Vincent R. Dunne, Socialist Nominated by Petition	C. A. Halverson Farmer-Labor	Julius A. Schmah Republican	Ray M. Lang Democrat	Harry H. Peterson Farmer-Labor	Oscar F. Youngblat Republican	Thomas Gallagher Democrat	Hjalmer Petersen Farmer-Labor	Frank W. Matson Republican	Arthur N. Coogrove Democrat	Andrew Holt, Nominated Without Party Designation	Edward J. Lee, Nominated Without Party Designation	Royal A. Stone, Nominated Without Party Designation	William H. Vanderburgh Nominated Without Party Designation
73	240	14	85	203	27	151	142	24	123	155	25	170	74	174	59
25	67	3	1	30	58	6	59	30	3	35	48	9	53	22	57	20
236	283	39	1	282	212	57	355	131	66	360	122	60	195	155	268	126
67	135	21	1	87	115	24	131	74	21	128	72	19	97	61	127	68
7	69	7	9	57	15	16	55	10	13	43	24	48	11	62	23
89	206	17	1	112	164	28	177	100	19	160	112	25	160	69	169	60
13	94	13	15	86	17	22	78	19	27	79	11	81	22	87	16
30	161	17	54	140	28	98	92	30	91	99	21	116	41	141	41
125	173	6	149	133	14	174	110	14	177	111	12	132	73	131	77
123	325	49	3	149	260	74	224	204	56	212	206	67	227	118	274	129
101	116	18	1	112	92	24	141	60	26	142	60	22	90	66	112	76
50	77	20	67	51	21	84	20	35	82	29	28	55	43	72	35
28	97	14	35	81	18	53	61	19	55	59	13	66	26	73	31
62	153	25	65	127	28	99	90	29	97	88	34	93	49	129	46
141	164	27	150	137	43	194	94	37	192	108	29	144	95	169	80
73	360	29	78	312	70	142	265	58	117	282	59	218	95	305	108
113	196	13	140	171	17	172	132	19	168	133	13	179	78	168	82
30	148	17	33	121	30	50	117	23	51	110	23	102	32	127	31
207	250	13	6	242	207	14	268	186	7	270	180	5	265	94	305	95
154	318	33	1	196	234	57	262	173	46	265	172	42	214	130	257	119
104	179	38	1	138	123	46	170	106	38	146	104	45	134	76	183	87
81	227	26	94	180	48	143	116	54	141	121	46	148	72	135	70
65	115	16	77	91	21	99	65	24	97	67	17	90	54	95	44
120	133	30	1	142	93	42	166	69	47	169	61	45	107	92	128	79
60	146	21	3	64	129	32	97	92	34	95	95	30	113	63	128	57
97	123	21	107	103	29	164	58	26	159	54	24	109	65	121	68
90	275	29	1	101	246	31	181	161	25	161	165	28	190	103	193	91
164	404	80	1	183	351	119	262	248	145	232	273	141	311	182	391	174
157	450	74	3	189	397	110	276	289	125	269	312	110	337	192	445	196
130	374	59	1	145	329	79	205	244	109	213	247	89	289	136	352	141
120	247	33	1	139	225	38	197	162	48	194	172	34	224	123	232	100
219	298	41	1	240	245	70	285	207	64	280	198	76	264	195	342	159
192	385	48	230	310	76	298	249	75	301	238	73	317	188	385	162
3346	6988	911	28	3939	5783	1353	5415	4280	1375	5227	4373	1299	5338	2895	6337	2750

GENERAL ELECTION RETURNS
ELECTION RETURNS FOR STATE OFFICERS, 1936
WATONWAN COUNTY

NAMES OF TOWNSHIPS, VILLAGES OR WARDS (In Alphabetical Order)	Total Number of Ballots Cast and Counted	U. S. SENATOR IN CONGRESS		U. S. SENATOR IN CONGRESS (For term beginning Nov. 3, 1936, ending Jan. 3, 1937.)				GOVERNOR			LIEUTENANT GOVERNOR		
		Ernest Lundeen, F.-Labor (For term begin. Jan. 3, 1937, and ending Jan. 3, 1943)	Theodore Christensen, Rep. (For term begin. Jan. 3, 1937, and ending Jan. 3, 1943)	Guy V. Howard, Republican	N. J. Holmberg, Independent Nominated by Petition	Andrew Olaf Devold, Independent-Progressive Nominated by Petition	John G. Alexander, Independent Nominated by Petition	Elmer A. Benson Farmer-Labor	Martin A. Nelson Republican	Earl Stewart, Industrial Nominated by Petition	Gottfrid Lindsten Farmer-Labor	Arthur E. Nelson Republican	A. C. Knudson Democrat
1 Adrian Township.....	179	114	65	45	44	13	2	116	70	87	70	17
2 Antrim Township.....	255	170	67	43	58	28	7	180	61	137	63	29
3 Butterfield Township.....	212	90	94	64	29	7	10	95	108	72	90	13
4 Fieldon Township.....	232	139	70	54	52	23	5	153	68	2	92	68	51
5 Long Lake Township.....	216	109	86	65	45	26	4	119	90	1	96	94	10
6 Madelia Township.....	296	133	142	86	62	21	10	133	153	2	96	139	39
7 Nelson Township.....	296	225	55	48	66	67	4	224	69	197	70	13
8 Odin Township.....	242	118	109	74	51	22	5	120	122	87	107	24
9 Riverdale Township.....	287	216	51	39	77	53	6	230	44	194	47	29
10 Rosendale Township.....	247	141	76	52	51	25	10	161	75	2	112	76	36
11 South Branch Township.....	209	121	65	34	56	12	10	140	63	2	100	57	31
12 St. James Township.....	271	175	67	38	76	26	12	183	74	4	140	51	49
13 Butterfield Village.....	255	145	88	55	39	36	7	143	103	114	89	24
14 Darfur Village.....	60	24	34	21	20	3	2	29	30	17	32	7
15 La Salle Village.....	84	65	15	10	25	17	1	69	15	48	18	8
16 Lewisville Village.....	136	75	38	31	27	10	4	72	57	1	46	50	21
17 Madelia Village—1st Ward.....	407	145	213	153	58	24	6	180	209	3	100	208	52
18 2nd Ward.....	390	157	191	148	54	20	6	157	217	3	88	196	59
19 Odin Village.....	102	25	64	39	15	5	3	27	70	20	62	8
20 Ormsby Village.....	46	31	12	7	18	1	1	33	12	1	29	13	1
City of St. James—													
21 1st Precinct, 1st Ward.....	449	252	149	109	88	35	22	252	179	1	176	150	83
22 2nd Precinct, 1st Ward.....	361	222	109	67	78	38	10	232	113	2	169	105	51
23 1st Precinct, 2nd Ward.....	528	238	238	187	87	43	13	238	269	3	184	237	61
24 2nd Ward, 2nd Precinct.....	207	105	80	49	43	21	8	120	79	3	84	83	17
Totals.....	5967	3235	2178	1518	1219	576	168	3406	2350	32	2485	2175	733

WILKIN COUNTY

NAMES OF TOWNSHIPS, VILLAGES OR WARDS (In Alphabetical Order)	Total Number of Ballots Cast and Counted	U. S. SENATOR IN CONGRESS		U. S. SENATOR IN CONGRESS (For term beginning Nov. 3, 1936, ending Jan. 3, 1937.)				GOVERNOR			LIEUTENANT GOVERNOR		
		Ernest Lundeen, F.-Labor (For term begin. Jan. 3, 1937, and ending Jan. 3, 1943)	Theodore Christensen, Rep. (For term begin. Jan. 3, 1937, and ending Jan. 3, 1943)	Guy V. Howard, Republican	N. J. Holmberg, Independent Nominated by Petition	Andrew Olaf Devold, Independent-Progressive Nominated by Petition	John G. Alexander, Independent Nominated by Petition	Elmer A. Benson Farmer-Labor	Martin A. Nelson Republican	Earl Stewart, Industrial Nominated by Petition	Gottfrid Lindsten Farmer-Labor	Arthur E. Nelson Republican	A. C. Knudson Democrat
1 Akron.....	113	35	63	47	16	5	5	39	64	3	26	60	15
2 Andrea.....	75	23	34	18	17	3	1	28	41	2	17	27	19
3 Atherton.....	90	61	11	9	23	11	4	74	9	1	44	11	21
4 Bradford.....	89	20	54	30	20	2	30	47	4	11	44	14
5 Brandrup.....	213	92	88	60	44	20	7	113	74	5	73	72	48
6 Breckenridge.....	62	25	31	20	10	5	3	31	22	12	14	23
7 Campbell.....	195	74	96	73	34	19	10	83	91	3	50	81	35
8 Champion.....	161	64	79	50	34	5	8	73	83	1	49	72	26
9 Connelly.....	67	27	25	19	7	1	6	28	29	3	12	24	22
10 Deerhorn.....	98	51	30	21	16	8	3	61	31	39	29	21
11 Foxhome.....	91	27	41	21	24	1	3	36	30	1	15	33	18
12 Manston.....	72	26	31	20	12	3	2	35	30	11	29	25
13 McCauleyville.....	72	29	16	11	13	5	3	48	9	1	19	12	20
14 Meadows.....	53	14	25	19	6	5	4	18	27	1	7	22	17
15 Mitchell.....	100	32	44	26	26	2	6	42	49	1	24	38	19
16 Nilsen.....	57	26	15	7	15	3	2	37	15	1	16	11	20
17 Nordick.....	99	50	37	23	24	9	7	65	27	4	33	26	32
18 Prairie View.....	106	18	75	46	20	2	1	21	81	12	70	8
19 Roberts.....	99	48	34	15	25	7	5	53	32	2	27	30	20
20 Sunnyside.....	83	30	30	17	14	5	2	28	40	19	28	12
21 Tanberg.....	90	37	42	24	11	8	3	45	39	1	29	31	16
22 Wolverton.....	131	82	35	28	48	8	90	37	71	37	8
23 Breckenridge City—1st Ward.....	429	224	135	86	89	31	30	274	126	2	169	117	93
24 2nd Ward.....	496	252	182	144	90	53	27	299	171	201	163	79
25 3rd Ward.....	333	185	93	88	55	30	20	212	95	4	132	92	79
26 Campbell Village.....	166	66	82	63	26	13	6	67	88	2	42	75	39
27 Foxhome Village.....	106	30	51	34	15	5	8	37	49	1	19	47	21
28 Kent Village.....	69	28	30	18	11	3	6	34	28	1	16	24	18
29 Rothsay Village.....	165	49	101	66	29	8	5	47	105	26	101	19
30 Wolverton Village.....	107	61	34	18	28	4	3	33	67	26	59	10
Totals.....	4087	1786	1644	1121	802	282	192	2081	1636	44	1247	1479	817

GENERAL ELECTION RETURNS
ELECTION RETURNS FOR STATE OFFICERS, 1936
WATONWAN COUNTY

371

SECRETARY OF STATE				STATE TREASURER			ATTORNEY GENERAL			RAILROAD AND WAREHOUSE COMMISSIONER			ASSOCIATE JUSTICES SUPREME COURT			
Paul C. Hartig Farmer-Labor	Mike Holm Republican	Carl Hennemann, Democrat	Vincent R. Dunne, Socialist Nominated by Petition	C. A. Halverson Farmer-Labor	Julius A. Schmahl Republican	Ray M. Long Democrat	Harry H. Peterson Farmer-Labor	Oscar F. Youngdahl Republican	Thomas Gallagher Democrat	Hjalmer Petersen Farmer-Labor	Frank W. Matson Republican	Arthur N. Coogrove Democrat	Andrew Holt, Nominated Without Party Designation	Edward J. Lee, Nominated Without Party Designation	Royal A. Stone, Nominated Without Party Designation	William H. Vanderburgh Nominated Without Party Designation
67	102	8	86	71	21	102	52	22	108	51	17	62	38	76	40
128	100	18	126	83	28	152	56	26	147	52	25	94	54	83	63
59	114	14	1	67	104	19	76	86	21	74	82	20	67	30	67	43
65	116	43	82	79	53	99	60	56	107	54	50	82	48	87	53
88	115	7	100	92	11	112	80	9	116	71	9	89	42	95	45
65	176	32	75	151	42	91	139	41	94	127	40	101	80	117	56
171	110	7	203	75	6	211	62	6	217	56	3	103	75	104	66
78	132	10	102	102	18	105	97	15	115	87	13	93	59	83	48
166	90	16	192	64	19	204	42	25	211	43	16	108	88	107	77
85	116	31	100	84	36	112	76	35	123	66	31	88	65	101	57
75	107	14	88	73	29	108	50	28	115	46	17	70	38	69	62
117	97	34	1	130	75	43	143	61	46	137	57	45	91	51	92	64
92	123	19	101	108	19	116	90	24	124	86	27	81	56	90	66
12	45	3	20	36	2	32	23	3	31	26	2	34	16	29	14
48	29	4	60	16	4	59	16	3	58	15	3	32	25	32	23
32	72	23	1	40	57	24	52	43	24	52	41	18	35	20	47	33
75	263	43	3	94	225	54	104	202	63	117	192	57	150	84	162	62
67	233	49	69	218	62	103	185	65	114	171	59	161	86	160	77
16	71	5	26	61	5	30	53	5	32	50	4	42	27	31	20
24	18	2	26	14	3	33	11	35	9	16	10	17	12
120	228	77	129	197	85	179	146	92	180	140	85	175	97	213	92
134	159	44	1	154	124	61	189	86	53	196	90	43	138	77	155	72
148	298	50	169	259	59	196	221	74	202	217	56	225	113	249	80
73	102	16	80	85	21	97	72	15	106	66	15	90	47	92	31
2003	3021	569	7	2319	2453	714	2705	2009	751	2811	1895	655	2227	1326	2358	1256

WILKIN COUNTY

19	76	11	26	61	13	31	59	10	30	56	11	52	25	41	28
11	47	9	11	38	15	16	27	18	22	23	9	22	12	27	17
35	28	15	1	38	17	19	44	6	22	47	7	17	35	23	33	18
8	64	8	1	10	50	10	13	39	13	18	40	11	23	14	27	12
49	121	30	58	89	48	70	71	53	72	69	48	78	42	88	45
11	24	18	9	22	22	11	13	24	12	14	19	27	16	19	10
30	132	15	1	36	105	33	59	70	34	63	70	28	72	32	66	45
32	103	17	36	91	22	50	68	25	53	63	28	59	40	60	36
9	30	17	8	24	26	9	18	27	14	19	20	27	10	11	15
21	54	16	27	40	21	32	24	24	34	26	22	53	19	22	19
12	51	15	11	37	21	19	30	21	21	30	16	36	16	30	17
12	42	10	14	30	19	21	22	18	26	21	15	26	17	14	15
10	30	14	2	17	20	15	20	14	17	24	10	14	26	6	23	10
8	25	15	11	24	12	11	22	13	10	22	14	21	11	12	15
16	63	13	19	46	18	24	38	19	25	39	20	34	17	24	26
16	19	16	14	14	19	17	9	21	19	8	21	22	8	16	9
22	50	21	2	24	35	34	29	27	34	32	24	30	47	24	31	22
6	87	6	7	81	6	16	66	4	23	57	6	49	23	34	18
17	65	8	17	49	13	29	29	14	34	23	11	44	19	26	8
15	47	7	16	33	12	22	25	14	20	27	9	31	8	21	10
33	47	2	30	41	7	33	32	7	35	27	5	28	15	19	18
48	71	5	59	43	9	68	35	8	88	25	4	72	23	35	26
136	188	62	1	150	157	77	153	106	127	197	85	90	173	86	160	82
153	237	64	172	205	79	200	156	97	214	144	82	225	104	225	97
105	149	45	4	115	122	62	120	85	81	148	77	62	142	69	144	69
27	108	26	29	100	32	39	80	37	40	80	35	70	35	72	46
8	70	8	18	53	15	25	43	18	23	43	18	36	19	34	15
7	46	10	12	31	16	15	16	26	20	17	16	23	8	30	14
22	123	7	23	104	21	36	97	14	37	95	14	62	26	57	37
19	71	6	24	58	9	33	41	15	44	36	8	54	17	33	21
917	2268	516	12	1041	1820	725	1265	1368	855	1445	1277	703	1669	784	1434	820

ELECTION RETURNS FOR STATE OFFICERS, 1936

WINONA COUNTY

NAMES OF TOWNSHIPS, VILLAGES OR WARDS (In Alphabetical Order)	Total Number of Ballots Cast and Counted	U. S. SENATOR IN CONGRESS		U. S. SENATOR IN CONGRESS (For term beginning Nov. 3, 1936, ending Jan. 3, 1937.)				GOVERNOR			LIEUTENANT GOVERNOR		
		Ernest Lundeen, F.-Labor (For term begin. Jan. 3, 1937, and ending Jan. 3, 1943)	Theodore Christianson, Rep. (For term begin. Jan. 3, 1937, and ending Jan. 3, 1943)	Guy V. Howard, Republican	N. J. Holmberg, Independent Nominated by Petition	Andrew Olaf Devold, Independent-Progressive Nominated by Petition	John G. Alexander, Independent Nominated by Petition	Elmer A. Beuson Farmer-Labor	Martin A. Nelson Republican	Earl Stewart, Industrial Nominated by Petition	Gottfrid Lindsten Farmer-Labor	Arthur E. Nelson Republican	A. C. Knudson Democrat
1 Altura.....	143	73	51	36	40	5	6	96	39	1	63	44	22
2 Dresbach.....	278	89	126	101	20	12	8	120	133	4	58	120	38
3 Elba Town.....	192	83	65	31	33	15	8	103	71	7	59	63	35
4 Elba Village.....	101	32	26	20	9	4	4	57	30	1	23	29	23
5 Fremont.....	240	100	115	82	36	20	6	125	107	79	100	33
6 Hart.....	164	104	44	40	29	15	3	115	48	90	48	14
7 Homer.....	327	107	158	117	47	14	2	125	172	8	76	160	27
8 Hillsdale.....	206	89	86	56	28	20	4	98	98	2	74	78	33
9 Lewiston Village.....	408	139	201	121	66	23	19	161	208	4	71	205	66
10 Minnesota City.....	96	46	29	18	20	1	6	58	31	1	33	34	14
11 Mount Vernon.....	211	102	82	70	38	8	10	103	97	3	62	74	49
12 New Hartford.....	284	85	120	92	12	7	12	119	136	1	54	117	30
13 Norton.....	212	109	86	76	61	13	7	107	94	87	91	20
14 Pleasant Hill.....	256	78	113	76	27	8	11	127	106	66	110	20
15 Richmond.....	149	57	55	49	16	11	3	67	58	1	36	64	20
16 Rollingstone Town.....	213	126	55	35	55	13	17	162	39	3	91	50	41
17 Rollingstone Village.....	162	99	36	17	39	6	13	105	45	2	47	36	51
18 Saratoga.....	244	128	87	76	35	21	3	146	92	1	116	95	9
19 St. Charles City.....	762	218	416	296	78	22	13	272	421	6	128	417	87
20 St. Charles Town.....	226	68	134	88	34	5	7	68	145	41	131	19
21 Utica Town.....	336	153	141	89	71	22	14	190	129	1	119	115	64
22 Utica Village.....	86	34	37	27	12	6	2	41	39	24	38	11
23 Warren.....	263	133	89	64	40	12	11	158	94	1	101	84	35
24 Whitewater.....	188	84	68	34	33	15	6	94	74	4	45	67	35
25 Wilson.....	336	131	138	101	46	18	9	150	159	3	95	142	45
26 Winona Town.....	199	97	78	55	34	13	9	109	77	2	73	79	31
27 Wiscovy.....	171	49	87	69	17	5	2	74	82	1	41	84	15
City of Winona—													
28 1st Ward, 1st Precinct.....	989	523	380	308	187	95	41	556	394	2	401	381	125
29 1st Ward, 2nd Precinct.....	771	384	317	264	129	78	44	441	325	5	304	312	103
30 1st Ward, 3rd Precinct.....	749	325	228	234	116	81	31	444	281	10	281	250	143
31 1st Ward, 4th Precinct.....	831	366	410	344	120	54	36	369	427	4	242	411	118
32 2nd Ward, 1st Precinct.....	741	262	397	302	98	45	30	307	400	7	200	380	94
33 2nd Ward, 2nd Precinct.....	547	184	326	267	79	29	18	191	329	9	119	321	70
34 2nd Ward, 3rd Precinct.....	759	298	425	302	112	43	47	320	434	5	185	405	130
35 3rd Ward, 1st Precinct.....	739	321	333	250	124	52	42	357	334	5	204	314	158
36 3rd Ward, 2nd Precinct.....	659	365	231	173	102	79	43	394	230	13	249	206	133
37 3rd Ward, 3rd Precinct.....	545	358	133	114	105	58	47	356	147	10	227	146	129
38 4th Ward, 1st Precinct.....	507	338	90	75	105	69	41	367	92	20	204	78	161
39 4th Ward, 2nd Precinct.....	740	490	122	112	123	82	57	544	152	14	307	116	248
40 4th Ward, 3rd Precinct.....	662	436	127	93	116	82	49	497	102	14	272	84	229
41 4th Ward, 4th Precinct.....	427	283	73	49	80	50	31	358	47	10	163	45	180
Totals.....	16119	7546	6316	4823	2572	1231	772	8651	6518	185	5210	6124	2908

ELECTION RETURNS FOR STATE OFFICERS, 1936

WINONA COUNTY

SECRETARY OF STATE				STATE TREASURER			ATTORNEY GENERAL			RAILROAD AND WAREHOUSE COMMISSIONER			ASSOCIATE JUSTICES SUPREME COURT			
Paul C. Hartig Farmer-Labor	Mike Holm Republican	Carl Hennemann, Democrat	Vincent R. Dunne, Socialist Nominated by Petition	C. A. Halverson Farmer-Labor	Julius A. Schmahl Republican	Ray M. Lang Democrat	Harry H. Peterson Farmer-Labor	Oscar F. Youngdahl Republican	Thomas Gallagher Democrat	Hjalmer Petersen Farmer-Labor	Frank W. Matson Republican	Arthur N. Cosgrove Democrat	Andrew Holt, Nominated Without Party Designation	Edward J. Lee, Nominated Without Party Designation	Royal A. Stone, Nominated Without Party Designation	William H. Vanderburgh Nominated Without Party Designation
37	77	19	47	61	22	62	38	23	56	38	27	34	35	37	29
44	149	36	46	123	50	57	120	42	61	116	46	65	50	74	59
45	98	24	1	53	71	36	57	70	33	60	54	37	43	57	53	40
17	44	13	18	30	20	23	33	16	22	26	13	18	14	15	12
73	124	21	87	104	24	86	98	29	89	96	30	57	58	64	47
77	67	13	85	55	13	95	43	17	96	41	13	49	46	34	39
63	195	20	78	167	26	88	148	31	85	151	26	93	73	105	58
50	115	20	1	61	81	36	69	64	40	63	70	36	74	52	61	31
54	252	41	1	54	225	67	84	187	70	95	170	72	125	84	116	83
24	44	16	29	38	17	35	29	16	32	32	16	23	25	37	21
48	112	33	2	57	82	51	65	64	58	63	67	50	49	66	58	71
50	149	24	57	124	30	64	112	33	60	117	30	54	48	63	41
66	124	13	73	104	21	83	88	20	83	89	20	76	63	61	65
52	134	19	1	66	116	24	79	98	27	71	104	17	57	50	64	53
34	75	17	1	42	63	22	44	53	22	40	53	20	38	26	30	31
66	89	31	2	79	60	44	82	43	50	83	47	44	53	65	51	49
31	67	45	35	51	49	37	18	77	44	22	58	39	47	45	33
88	130	11	98	107	10	117	85	10	118	83	9	75	72	67	49
73	516	66	114	460	77	148	391	97	158	368	83	212	144	261	157
25	170	9	2	32	140	19	41	121	29	44	111	25	67	51	54	55
78	186	44	93	145	56	120	111	62	126	101	54	98	102	90	65
18	52	3	19	48	4	19	42	10	28	33	5	19	19	24	14
84	121	25	1	91	93	38	102	75	46	107	81	36	51	73	56	73
34	97	25	1	44	65	37	61	61	33	51	47	36	45	42	65	36
76	177	46	82	151	51	95	130	57	103	121	52	96	80	99	75
52	106	29	1	55	82	40	65	76	41	70	64	40	49	67	57	51
34	102	11	1	38	90	18	44	84	16	48	74	13	49	40	48	34
335	467	123	4	367	402	150	407	338	160	413	338	146	313	293	329	251
266	400	92	2	259	368	90	286	301	103	308	289	107	250	200	287	184
106	348	121	3	243	306	150	272	261	171	279	265	136	296	194	286	154
195	491	105	216	439	130	247	393	145	251	390	136	326	247	377	199
141	466	88	1	152	424	115	179	368	125	197	361	112	263	179	321	189
109	362	54	131	329	54	126	308	82	138	292	77	212	148	256	122
154	481	96	1	167	432	129	191	382	157	194	368	143	291	200	353	175
171	387	132	1	190	351	137	226	291	127	243	282	141	239	215	265	161
207	279	114	3	213	235	149	238	193	147	249	205	132	193	198	197	137
179	211	108	4	194	158	44	225	117	141	221	117	132	151	148	184	142
167	173	125	3	179	110	165	205	67	183	215	73	160	149	148	152	114
240	224	218	4	266	130	281	285	91	298	276	94	275	208	211	206	148
223	203	189	251	112	241	270	68	280	281	72	246	157	194	200	135
131	107	149	1	119	45	216	145	32	208	221	41	124	121	109	136	84
4017	8171	2358	42	4580	6777	2953	5214	5692	3210	5442	5502	2975	4877	4233	5338	3566

ELECTION RETURNS FOR STATE OFFICERS, 1936

WRIGHT COUNTY

NAMES OF TOWNSHIPS, VILLAGES OR WARDS (In Alphabetical Order)	Total Number of Ballots Cast and Counted	U. S. SENATOR IN CONGRESS	U. S. SENATOR IN CONGRESS (For term beginning Nov. 3, 1938, ending Jan. 3, 1937.)					GOVERNOR			LIEUTENANT GOVERNOR		
		Ernest Lundeen, F.-Labor (For term begin. Jan. 3, 1937, and ending Jan. 3, 1943)	Theodore Christianson, Rep. (For term begin. Jan. 3, 1937, and ending Jan. 3, 1943)	Guy V. Howard, Republican	N. J. Holmberg, Independent Nominated by Petition	Andrew Olaf Devold, Independent-Progressive Nominated by Petition	John G. Alexander, Independent Nominated by Petition	Elmer A. Benson Farmer-Labor	Martin A. Nelson Republican	Earl Stewart, Industrial Nominated by Petition	Gottfrid Lindsten Farmer-Labor	Arthur E. Nelson Republican	A. C. Knudson Democrat
Townships—													
1 Albion.....	424	321	81	67	87	93	15	302	105	3	265	88	41
2 Buffalo.....	461	235	197	158	104	28	18	227	215	2	182	211	34
3 Chatham.....	231	182	42	45	59	32	12	173	56	1	158	40	17
4 Clearwater.....	348	104	154	143	41	10	6	121	205	3	67	193	30
5 Kokato.....	488	332	122	97	116	93	8	331	140	1	292	124	31
6 Corinna.....	342	171	135	104	67	25	11	154	162	5	99	141	43
7 Frankfort.....	608	502	77	60	119	62	32	495	92	377	77	83
8 Franklin.....	501	219	196	159	84	28	15	249	204	7	117	187	129
9 French Lake.....	429	325	91	85	101	102	15	317	104	255	96	28
10 Maple Lake.....	330	269	38	40	79	42	22	270	45	4	211	35	44
11 Marysville.....	352	285	53	54	93	64	30	278	64	1	229	57	51
12 Middleville.....	310	230	63	64	52	61	6	231	71	179	66	30
13 Monticello.....	353	186	144	120	82	25	14	177	160	3	136	156	37
14 Otasego.....	340	240	85	88	55	37	15	223	102	5	169	96	44
15 Rockford.....	348	168	156	134	74	29	15	175	155	4	124	156	45
16 Silver Creek.....	429	279	126	110	100	69	8	263	152	215	144	37
17 Southside.....	265	176	71	60	71	21	11	166	79	1	136	77	26
18 Stockholm.....	420	285	116	92	98	76	11	276	130	1	237	135	29
19 Victor.....	266	126	103	90	49	11	7	123	126	2	64	109	53
20 Woodland.....	329	201	93	76	61	36	27	215	96	4	143	92	63
Villages—													
21 Annandale.....	396	166	208	171	67	28	20	141	237	4	86	231	47
22 Buffalo, No. 1.....	361	135	199	131	74	16	15	135	211	78	196	49
23 Buffalo No. 2.....	432	196	214	171	79	39	9	184	232	1	121	223	57
24 Kokato.....	612	266	326	212	170	54	16	261	335	1	193	323	55
25 Delano.....	497	252	184	139	77	45	32	265	186	6	110	153	159
26 Howard Lake.....	408	208	170	155	84	37	8	193	203	2	121	203	47
27 Maple Lake.....	304	235	76	49	73	40	25	229	98	7	143	72	97
28 Monticello.....	491	208	244	194	90	25	21	200	274	5	134	266	60
29 Montrose.....	136	80	49	55	28	11	7	73	59	1	46	59	27
30 Rockford.....	123	41	65	62	14	1	5	49	67	1	22	68	16
31 South Haven.....	160	95	49	36	38	17	5	96	54	1	59	56	24
32 Waverly.....	234	169	45	28	40	52	9	181	48	121	39	50
Totals.....	11788	6887	4002	3249	2426	1309	470	6773	4467	76	4919	4169	1563

ELECTION RETURNS FOR STATE OFFICERS, 1936

WRIGHT COUNTY

SECRETARY OF STATE				STATE TREASURER			ATTORNEY GENERAL			RAILROAD AND WAREHOUSE COMMISSIONER			ASSOCIATE JUSTICES SUPREME COURT				
Paul C. Hartig Farmer-Labor	Mike Holm Republican	Carl Hennemann, Democrat	Vincent R. Dunne, Socialist Nominated by Petition	C. A. Halverson Farmer-Labor	Julius A. Schmahl Republican	Ray M. Lang Democrat	Harry H. Peterson Farmer-Labor	Oscar F. Youngdahl Republican	Thomas Gallagher Democrat	Hjalmer Petersen Farmer-Labor	Frank W. Matson Republican	Arthur N. Cosgrove Democrat	Andrew Holt, Nominated Without Party Designation	Edward J. Lee, Nominated Without Party Designation	Royal A. Stone, Nominated Without Party Designation	William H. Vanderburgh Nominated Without Party Designation	
254	126	20	1	263	105	29	282	86	35	286	85	29	179	123	138	127	1
161	236	30	1	186	212	29	191	202	29	192	203	23	152	181	143	110	2
149	61	5	2	160	48	14	161	40	13	159	45	12	66	86	68	69	3
42	235	17	60	199	25	71	195	23	84	172	19	103	90	114	63	4
264	167	23	293	126	26	307	122	21	315	112	17	197	171	146	95	5
72	198	36	1	62	157	42	107	140	42	114	139	37	104	115	107	101	6
356	144	53	375	107	68	384	93	66	394	75	56	156	173	137	133	7
80	318	59	1	97	223	92	127	184	102	152	167	79	146	242	128	118	8
270	129	20	1	291	102	23	310	83	18	311	89	13	186	193	120	126	9
194	71	33	1	214	45	35	211	40	46	226	37	31	88	99	104	98	10
203	102	35	4	213	70	41	248	49	43	249	45	38	116	155	111	96	11
171	95	19	3	185	76	23	193	68	22	203	56	21	108	103	97	85	12
115	186	30	1	140	152	32	138	151	36	151	144	29	107	136	139	91	13
156	142	25	2	163	111	37	170	101	45	177	96	35	104	107	100	78	14
108	195	32	4	120	169	35	137	152	35	161	140	23	129	138	104	93	15
196	192	16	4	225	155	24	232	147	22	247	124	19	156	152	142	131	16
128	103	13	138	75	21	151	70	12	166	65	11	106	73	78	80	17
211	177	15	241	132	15	252	131	10	267	116	9	183	167	107	98	18
53	159	22	3	63	126	41	70	116	43	76	109	48	72	101	75	66	19
112	145	47	1	130	106	67	143	89	66	141	84	65	114	149	81	92	20
72	271	33	1	83	240	49	93	229	44	108	222	35	169	113	162	100	21
56	238	35	65	212	45	87	191	52	110	177	35	144	108	142	78	22
98	270	42	1	109	253	47	132	216	52	147	209	44	178	142	161	117	23
152	403	26	204	342	27	205	334	33	238	310	24	300	196	220	134	24
64	267	113	2	83	198	146	96	157	169	123	155	128	159	205	125	135	25
104	250	34	1	121	228	34	140	199	40	159	182	35	144	133	151	103	26
123	108	86	1	130	77	105	137	60	113	152	59	98	93	110	122	69	27
96	336	35	1	114	285	50	141	252	59	161	237	40	158	178	190	115	28
26	87	16	1	37	71	21	51	54	18	56	50	22	61	59	49	41	29
17	76	14	19	73	13	27	66	16	25	67	12	37	47	35	35	30
52	75	20	57	66	23	72	53	16	77	51	18	52	42	54	42	31
104	77	37	110	52	52	114	30	68	126	32	49	65	60	81	68	32
4259	5639	1041	38	4751	4593	1331	5180	4100	1409	5553	3854	1154	4132	4147	3731	2987	

ELECTION RETURNS FOR STATE OFFICERS, 1936

YELLOW MEDICINE COUNTY

NAMES OF TOWNSHIPS, VILLAGES OR WARDS (In Alphabetical Order)	Total Number of Ballots Cast and Counted	U. S. SENATOR IN CONGRESS	U. S. SENATOR IN CONGRESS (For term beginning Nov. 3, 1938, ending Jan. 3, 1937.)				GOVERNOR			LIEUTENANT GOVERNOR			
		Ernest Lundeen, F-Labor (For term begin. Jan. 3, 1937, and ending Jan. 3, 1943)	Theodore Christianson, Rep. (For term begin. Jan. 3, 1937, and ending Jan. 3, 1943)	Guy V. Howard, Republican	N. J. Holmberg, Independent Nominated by Petition	Andrew Olaf Devold, Independent-Progressive Nominated by Petition	John G. Alexander, Independent Nominated by Petition	Elmer A. Benson Farmer-Labor	Martin A. Nelson Republican	Earl Stewart, Industrial Nominated by Petition	Gottfrid Lindsten Farmer-Labor	Arthur E. Nelson Republican	A. C. Knudsen Democrat
1 Burton.....	169	136	18	9	47	36	7	145	15	125	17	16
2 Echo.....	188	103	66	50	42	16	7	106	68	83	66	16
3 Florida.....	138	90	36	31	29	14	8	102	28	3	75	31	19
4 Fortier.....	134	113	19	20	19	36	1	111	21	107	17	6
5 Friendship.....	191	120	65	33	50	24	6	135	54	1	113	56	14
6 Hammer.....	165	98	58	38	37	17	3	102	58	79	50	27
7 Hazel Run.....	176	121	52	33	51	9	6	122	53	105	50	11
8 Lisbon.....	193	150	36	27	40	41	6	152	37	142	35	9
9 Minnesota Falls.....	182	126	38	20	32	27	2	129	46	114	34	10
10 Norman.....	204	138	55	37	35	33	9	139	55	108	56	25
11 Normania.....	258	227	22	19	58	47	7	228	30	201	30	10
12 Omro.....	191	132	50	29	59	22	10	130	53	4	108	44	30
13 Oshkosh.....	177	103	67	40	42	21	7	103	71	1	82	67	13
14 Posen.....	219	164	35	31	49	34	7	157	55	131	43	29
15 Sandness.....	212	172	35	28	51	47	1	181	30	163	34	4
16 Sioux Agency.....	260	174	77	54	68	40	9	180	75	164	75	8
17 Stony Run.....	246	200	42	29	60	29	8	206	41	187	40	12
18 Swede Prairie.....	203	164	34	19	47	42	9	161	38	1	150	35	8
19 Tyro.....	212	134	66	47	54	32	7	128	85	120	80	3
20 Wergeland.....	166	118	36	21	40	28	7	131	31	1	98	26	27
21 Wood Lake.....	190	107	67	46	46	15	6	109	73	92	62	18
22 City of Canby.....	859	290	463	288	158	54	20	299	504	10	181	451	109
23 City of Granite Falls.....	785	361	384	295	161	84	14	357	410	4	265	391	83
24 Clarkfield Village.....	408	234	150	97	115	43	13	231	169	165	185	32
25 Echo Village.....	203	75	114	82	26	12	9	71	124	3	50	129	14
26 Hanley Falls Village.....	157	95	54	44	37	15	4	99	51	2	65	60	16
27 Hazel Run Village.....	70	33	34	17	12	7	1	41	28	35	28	3
28 Porter Village.....	144	81	56	23	50	15	4	88	53	1	54	45	30
29 Wood Lake Village.....	191	100	70	49	41	9	4	90	95	2	51	89	32
Totals.....	6891	4159	2299	1556	1556	849	202	4233	2451	33	3413	2326	634

ELECTION RETURNS FOR STATE OFFICERS, 1936

YELLOW MEDICINE COUNTY

SECRETARY OF STATE				STATE TREASURER			ATTORNEY GENERAL			RAILROAD AND WAREHOUSE COMMISSIONER			ASSOCIATE JUSTICES SUPREME COURT				
Paul C. Hartig Farmer-Labor	Mike Holm Republican	Carl Hennemann, Democrat	Vincent R. Dunne, Socialist Nominated by Petition	C. A. Halverson Farmer-Labor	Julius A. Schmahl Republican	Ray M. Lang Democrat	Harry H. Peterson Farmer-Labor	Oscar F. Youngdahl Republican	Thomas Gallagher Democrat	Hjalmer Petersen Farmer-Labor	Frank W. Matson Republican	Arthur N. Coagrove Democrat	Andrew Holt, Nominated Without Party Designation	Edward J. Lee, Nominated Without Party Designation	Royal A. Stone, Nominated Without Party Designation	William H. Vanderburgh Nominated Without Party Designation	
112	42	6		120	24	14	128	17	8	126	9	15	46	81	35	55	1
75	87	11	1	81	72	14	97	56	11	99	58	9	53	55	51	52	2
68	44	13		73	37	17	80	31	16	84	25	16	51	54	38	31	3
96	28	4	1	104	19	5	110	15	6	112	13	3	41	56	24	26	4
97	86	3		115	60	8	126	53	5	133	45	6	72	63	56	43	5
75	70	11		77	60	15	87	54	13	89	47	18	52	51	42	41	6
94	75	2		102	62	6	117	50	3	120	44	0	70	43	68	56	7
117	62	7		139	40	6	148	30	7	153	29	4	59	94	43	58	8
111	46	12	1	114	47	8	123	32	10	126	33	7	59	57	44	38	9
108	70	11	1	110	62	20	127	48	16	129	45	15	59	74	58	38	10
196	50	3		212	32	8	228	18	3	237	9	6	85	100	54	65	11
104	64	17		115	55	16	122	36	28	125	35	25	55	77	61	64	12
71	94	4		82	81	6	94	64	7	95	59	7	66	62	53	34	13
107	78	22		117	65	25	141	33	31	149	29	26	68	91	56	66	14
152	54	2		163	38	4	169	33	3	177	23	4	79	82	56	54	15
144	105	5		164	78	8	170	72	6	181	62	5	112	97	75	53	16
179	61	3		190	47	5	203	37	3	206	31	2	78	80	72	52	17
142	50	4		147	39	8	162	28	7	167	26	3	61	88	66	57	18
110	98	4		118	70	11	129	67	7	146	55	5	54	89	54	62	19
88	47	15		97	34	20	105	24	21	116	18	13	55	61	39	28	20
90	80	10		99	64	15	107	60	11	115	51	6	57	76	58	60	21
163	536	81		169	472	113	214	415	110	226	410	94	287	243	236	153	22
229	465	48	1	241	412	80	304	365	70	333	340	63	296	201	346	196	23
137	245	13		167	196	18	202	165	15	234	139	12	138	147	124	97	24
45	139	8		47	133	11	54	128	12	71	106	12	72	61	71	60	25
60	80	10		70	57	15	86	42	12	91	40	9	51	50	42	35	26
32	31	4		33	30	4	35	26	3	38	28	1	28	20	26	13	27
56	60	17		58	45	26	64	39	27	66	40	20	50	49	53	24	28
36	115	19	2	38	98	35	57	78	30	70	75	24	59	47	50	49	29
3094	3062	369	7	3362	2529	541	3789	2114	501	4014	1924	436	2313	2349	2051	1660	

VOTE BY COUNTIES ON PROPOSED AMENDMENTS TO CONSTITUTION

	Total Number of Ballots Cast and Counted	Exchange of State and Federal Lands Amendment of Article 8 of the Constitution, Authorizing the Exchange of Public Lands of the State for Lands of the United States and other privately owned lands, as the Legislature May Provide.		Exempting Certain Property From State Tax Amendment to Article 9, Section 1, of the Consti- tution of the State of Minnesota, relating to taxation, providing that after January 1, 1937, no tax shall be imposed on any real or tangible personal property for any state purpose, except that authorized by Section 16 of Article 9 of this Constitution, and/or for the payment of indebted- ness of the state incurred prior to January 1, 1937; but this proviso shall not limit, but the state shall have, the right to impose taxes upon royalties, occupations, sales, receipts, incomes, in- heritances, gifts, privileges, franchises, or licenses, or upon property on the basis of gross earnings or tonnage, or upon intangibles of every kind.	
		YES	NO	YES	NO
Aitkin.....	6850	2378	2544	1934	3348
Anoka.....	8140	3305	2931	2860	3741
Becker.....	9847	3962	3314	2954	4585
Beltrami.....	9320	4910	2281	2328	4891
Benton.....	6064	1858	2287	1580	3152
Big Stone.....	4114	1387	1604	967	2237
Blue Earth.....	15313	5483	5110	5442	6232
Brown.....	10618	3373	3834	2473	5288
Carlton.....	9745	4395	3316	1921	6072
Carver.....	7509	2097	2960	2024	3470
Cass.....	7640	3169	2534	2085	3749
Chippewa.....	6777	2713	2334	2062	3207
Chisago.....	6211	2300	1780	1850	2528
Clay.....	9864	3528	3332	2688	4920
Clearwater.....	4446	2058	1253	889	2607
Cook.....	1267	543	418	346	602
Cottonwood.....	6863	2290	4573	2062	4801
Crow Wing.....	11025	4150	3821	3560	5061
Dakota.....	15892	5246	4986	5311	5771
Dodge.....	5362	1630	1814	1689	2153
Douglas.....	7633	2222	2718	1608	3758
Faribault.....	10374	3284	3778	2755	4931
Fillmore.....	10947	3710	3299	3165	4352
Freeborn.....	12541	4259	4726	4130	5888
Goodhue.....	14816	5311	4635	4690	5923
Grant.....	4215	1366	1488	1019	2012
Hennepin.....	249814	106232	87770	86949	118655
Houston.....	6433	1875	2197	1866	2496
Hubbard.....	4258	1788	1622	1217	2309
Isanti.....	5327	1687	1752	1012	2990
Itasca.....	13597	5575	4608	3397	6657
Jackson.....	7538	2443	2660	1949	3513
Kanabec.....	4248	1482	1454	836	2325
Kandiyohi.....	9919	4296	3030	2944	4916
Kittson.....	4488	1735	1310	860	2405
Koochiching.....	6513	3408	1741	2102	3068
Lac qui Parle.....	6204	2009	2241	1501	3189
Lake.....	3537	1650	1096	654	2177
Lake of the Woods.....	2111	1234	483	583	1174
Le Sueur.....	9327	2458	3324	2932	3474
Lincoln.....	4489	1495	1545	1278	2088
Lyon.....	8700	3006	3287	2505	4238
McLeod.....	8353	2844	2886	2035	4036
Mahnomen.....	2790	1064	1011	743	1375
Marshall.....	7141	2935	2205	1935	3343

VOTE BY COUNTIES ON PROPOSED AMENDMENTS TO CONSTITUTION

	Total Number of Ballots Cast and Counted	Exchange of State and Federal Lands Amendment of Article 8 of the Constitution, Authorizing the Exchange of Public Lands of the State for Lands of the United States and other privately owned lands, as the Legislature May Provide.		Exempting Certain Property From State Tax Amendment to Article 9, Section 1, of the Consti- tution of the State of Minnesota, relating to taxation, providing that after January 1, 1937, no tax shall be imposed on any real or tangible personal property for any state purpose, except that authorized by Section 16 of Article 9 of this Constitution, and/or for the payment of indebted- ness of the state incurred prior to January 1, 1937; but this proviso shall not limit, but the state shall have, the right to impose taxes upon royalties, occupations, sales, receipts, incomes, in- heritances, gifts, privileges, franchises, or licenses, or upon property on the basis of gross earnings or tonnage, or upon intangibles of every kind.	
		YES	NO	YES	NO
Martin.....	10193	3748	3312	3030	4595
Meeker.....	7830	2587	3371	1975	4282
Mille Lacs.....	6458	2797	1933	1522	3401
Morrison.....	10245	3527	3595	3275	4408
Mower.....	13893	4769	5119	4624	6658
Murray.....	6064	1702	2367	1418	2968
Nicollet.....	7260	2606	2575	2125	3400
Nobles.....	8318	2682	3131	2218	4083
Norman.....	5761	2075	1826	1450	2798
Olmsted.....	15297	5318	5458	5220	6453
Otter Tail.....	18552	5719	7914	4744	9911
Pennington.....	5363	2462	1551	1390	2650
Pine.....	9048	3417	2883	1901	4835
Pipestone.....	5379	1627	1973	1488	2513
Polk.....	16173	6321	5300	4690	7653
Pope.....	5457	2037	1937	1426	2810
Ramsey.....	133281	52254	41251	47330	50961
Red Lake.....	2817	1059	852	734	1285
Redwood.....	9295	3078	3459	2356	4515
Renville.....	9866	3457	3604	2756	4605
Rice.....	12820	4616	3654	5357	4361
Rock.....	4986	1474	1777	1314	2360
Roseau.....	5473	2864	1261	1444	2588
St. Louis.....	96261	46018	30404	24383	53150
Scott.....	6850	2017	1912	2234	2087
Sherburne.....	3863	1322	1393	1117	1813
Sibley.....	7085	2260	2579	1371	3623
Stearns.....	23229	7821	8265	7137	11016
Steele.....	8472	2651	2713	3057	3074
Stevens.....	4108	1662	1288	1440	1704
Swift.....	6160	2364	2269	1666	3128
Todd.....	10498	3574	3760	3000	4889
Traverse.....	3273	1185	1045	1042	1443
Wabasha.....	8004	2427	2632	2710	2967
Wadena.....	4890	1662	1847	1183	2442
Waseca.....	6656	1886	2444	2077	2770
Washington.....	12058	5033	3685	4386	4798
Watsonwan.....	5967	1901	2422	1476	3225
Wilkin.....	4087	1296	1522	1136	1916
Winona.....	16119	5636	5419	5523	6467
Wright.....	11788	3494	4565	3209	5680
Yellow Medicine.....	6891	2369	2947	1955	3855
Totals.....	1164268	448917	397106	355588	543847

VOTE BY COUNTIES OF PRESIDENTIAL ELECTORS

PRESIDENTIAL ELECTORS									
Total Number of Ballots Cast and Counted		Dr. Frank J. Lexa Vance Grannis Lowell E. Jepson Royden S. Dane Laurita Swenson S. Edward Hall			Dr. Earl C. West Mrs. Madge Brown J. W. Romine A. G. Anderson Frederick J. Ripczinski		Republican LANDON and KNOX		
		G. M. Helland Herman A. Fasbender Mrs. Oscar Adams Ben Collins T. J. Doyle			Martin Teigen Michael Mahoney Arthur R. Smythe Dr. J. A. Roy Francis A. Gross William Perrizo		Democrat ROOSEVELT and GARNER		
		Grant H. Campbell Nominated by Petition			Industrial AIKEN and TEICHERT		Union LEMKE and O'BRIEN		
		Endre B. Anderson Leslie Erickson John C. Erp Jos. F. Hazzard P. I. King Henry W. Libby Nominated by Petition			Mrs. Elizabeth McConville Julius J. Reiter Mrs. Victoria Sams Victor J. Schmitt Sadie Van Dusen Nominated by Petition		Communist BROWDER and FORD		
		Nat Ross Mrs. Eva D. Jones Nominated by Petition					Socialist THOMAS and NELSON		
		Carl Pemble Carl G. Peterson Nominated by Petition							
Aitkin.....	6850	2466	3806	8	229	68	34		
Anoka.....	8140	2586	4501	9	788	6	19		
Becker.....	9847	2683	6473	10	249	37	14		
Beltrami.....	9320	2182	6507	7	157	46	58		
Benton.....	6064	1783	3111	7	905	1	6		
Big Stone.....	4114	1116	2648	6	221	3	5		
Blue Earth.....	15313	5550	8255	10	921	11	22		
Brown.....	10618	2679	6637	4	899	24	24		
Carlton.....	9745	2163	7136	5	81	62	31		
Carver.....	7509	3095	2814	8	1366	4	5		
Cass.....	7640	2634	4440	7	229	10	14		
Chippewa.....	6777	2223	4027	4	268	10	27		
Chisago.....	6211	2462	3360	5	229	11	13		
Clay.....	9864	2880	6282	4	416	7	32		
Clearwater.....	4446	939	3208	5	92	10	4		
Cook.....	1267	387	793	0	18	4	2		
Cottonwood.....	6863	2509	3929	7	171	3	4		
Crow Wing.....	11025	3611	6561	3	431	48	19		
Dakota.....	15892	4043	8890	12	2407	23	23		
Dodge.....	5362	2138	2812	2	176	1	9		
Douglas.....	7633	2681	4186	5	474	3	15		
Faribault.....	10374	3773	5603	9	451	1	10		
Fillmore.....	10947	5054	4764	6	559	4	17		
Freeborn.....	12541	4653	7378	8	245	13	8		
Goodhue.....	14816	5682	8257	8	364	5	45		
Grant.....	4215	1566	2358	2	121	23	5		
Hennepin.....	249814	81206	144289	172	18468	562	783		
Houston.....	6433	2701	3156	2	221	1	19		
Hubbard.....	4258	1618	2312	6	106	7	13		
Isanti.....	5327	1437	3442	6	201	12	25		
Itasca.....	13597	3594	8896	11	190	78	50		
Jackson.....	7538	1676	5187	5	311	3	13		
Kanabec.....	4248	1350	2579	4	133	3	19		
Kandiyohi.....	9919	2500	6595	5	352	6	66		
Kittson.....	4488	1080	3127	5	31	0	26		
Koochiching.....	6513	1316	5065	5	84	23	20		
Lac qui Parle.....	6204	2066	3243	4	679	2	2		
Lake.....	3537	617	2717	4	30	11	11		
Lake of the Woods.....	2111	385	1566	3	73	5	20		
Le Sueur.....	9327	2840	5077	7	920	8	4		
Lincoln.....	4489	1199	2662	5	448	11	9		
Lyon.....	8700	2551	5163	5	695	4	6		
McLeod.....	8353	2941	4449	8	635	8	17		
Mahnomen.....	2790	474	2025	3	120	1	11		
Marshall.....	7141	1904	4802	5	116	5	20		

VOTE BY COUNTIES OF PRESIDENTIAL ELECTORS

	Total Number of Ballots Cast and Counted	PRESIDENTIAL ELECTORS									
		Dr. Frank J. Lexa Vance Grannis Lowell E. Jepson Royden S. Dane Lauritz Swenson S. Edward Hall	Dr. Earl C. West Mrs. Madge Brown J. W. Romine A. G. Anderson Frederick J. Ripezinski	Republican LANDON and KNOX	G. M. Helland Herman A. Fashender Mrs. Oscar Adams Ben Collins T. J. Doyle	Martin Teigen Michael Mahoney Arthur R. Smythe Dr. J. A. Roy Francis A. Gross William Perrizo	Democrat ROOSEVELT and GARNER	Industrial AIKEN and TEICHERT	Union LEMKE and O'BRIEN	Communist BROWDER and FORD	Socialist THOMAS and NELSON
Martin.....	10193		3090		6492		3		215	5	20
Meeker.....	7830		2479		4242		4		797	15	5
Mille Lacs.....	6458		2091		3767		1		333	10	18
Morrison.....	10245		2682		6112		13		1022	2	17
Mower.....	13893		4743		8228		5		467	5	39
Murray.....	6064		1601		3926		3		316	2	7
Nicollet.....	7260		2360		4136		5		488	3	11
Nobles.....	8318		2601		4919		6		531	3	12
Norman.....	5761		1570		3778		3		89	12	50
Olmsted.....	15297		5316		8958		27		583	19	16
Otter Tail.....	18552		8899		8642		13		438	85	33
Pennington.....	5363		1258		3736		2		100	32	27
Pine.....	9048		2452		5797		9		309	49	22
Pipestone.....	5379		1881		3026		5		250	0	8
Polk.....	16173		3751		11337		22		245	22	60
Pope.....	5457		1869		3200		1		159	4	9
Ramsey.....	133281		30553		86286		95		13200	262	332
Red Lake.....	2817		487		2057		1		89	9	10
Redwood.....	9295		3286		4965		16		691	3	11
Renville.....	9866		3049		5344		12		1021	4	23
Rice.....	12820		4888		5928		9		1473	10	19
Rock.....	4986		1752		2910		3		163	0	10
Roseau.....	5473		1326		3761		7		124	9	39
St. Louis.....	96261		22332		69365		95		709	709	300
Scott.....	6850		1528		3861		7		1153	6	4
Sherburne.....	3863		1623		1881		3		223	2	5
Sibley.....	7085		2184		4140		13		388	2	8
Stearns.....	23229		5262		12760		39		4485	9	25
Steele.....	8472		3373		4481		4		362	0	4
Stevens.....	4108		1431		2352		6		167	1	1
Swift.....	6160		1618		3749		2		610	0	7
Todd.....	10498		3780		5627		7		575	5	8
Traverse.....	3273		761		2297		3		82	0	1
Wabasha.....	8004		2663		4122		7		893	3	9
Wadena.....	4890		1898		2605		1		117	24	4
Waseca.....	6656		2482		3520		5		330	2	9
Washington.....	12058		3863		6768		7		1030	18	24
Watsonwan.....	5967		1930		3668		4		160	4	6
Wilkin.....	4087		1278		2428		2		220	5	5
Winona.....	16119		5353		9268		48		850	8	24
Wright.....	11788		4087		5363		12		1842	21	26
Yellow Medicine.....	6891		2029		3921		5		717	2	5
Totals.....	1164268		350461		698811		961		74296	2574	2872

CONGRESSIONAL VOTE, GENERAL ELECTION

FIRST CONGRESSIONAL DISTRICT

COUNTIES	Chester Watson Farmer-Labor	August H. Andresen Republican	Richard W. Morin Democrat	D. M. Quarles
Dodge	1,290	2,457	846	132
Fillmore	2,168	5,674	1,654	325
Freeborn	3,415	4,968	3,519	228
Goodhue	2,960	8,254	2,540	199
Houston	1,121	3,190	1,267	112
Mower	4,581	5,975	1,913	306
Olmsted	3,793	6,304	3,434	503
Rice	1,670	6,711	2,522	1,004
Steele	1,170	4,115	2,042	287
Wabasha	1,387	3,551	1,621	743
Waseca	1,373	2,995	1,423	277
Winona	2,825	6,786	3,277	1,269
Totals	27,753	60,980	26,058	5,385

SECOND CONGRESSIONAL DISTRICT

COUNTIES	Henry Arens Farmer-Labor	Christian J. Laurisch Republican	Elmer J. Ryan Democrat
Blue Earth	3,984	5,390	5,257
Brown	3,939	2,026	3,792
Carver	2,359	2,578	2,377
Cottonwood	1,904	2,166	2,312
Dakota	5,449	3,049	6,385
Faribault	2,884	3,581	3,183
Jackson	2,546	1,438	3,053
Le Sueur	2,466	2,279	4,007
McLeod	2,285	2,321	3,209
Martin	1,770	2,962	4,673
Nicollet	2,607	2,039	2,280
Scott	2,965	1,076	2,512
Sibley	2,352	1,560	2,667
Watsonwan	1,979	1,803	1,860
Totals	39,489	34,268	47,567

THIRD CONGRESSIONAL DISTRICT

COUNTIES	Henry G. Teigan Farmer-Labor	Milton Lindbloom Republican	Martin A. Hogan Democrat	Mrs. Frank McConville Independent
Anoka	3,027	2,771	1,238	758
Chisago	2,481	2,780	472	74
All of Hennepin County outside of the City of Minneapolis, and the First, Second, Third, Ninth and Tenth Wards of the City of Minneapolis, and the First, Second, Sixth, Seventh, Eighth, Ninth, Tenth, Eleventh and Twelfth precincts of the Fourth Ward of the City of Minneapolis..	46,384	27,220	12,182	9,854
Isanti	2,934	1,589	260	53
Washington	3,197	6,415	1,018	737
Totals	58,023	40,775	15,170	11,476

FOURTH CONGRESSIONAL DISTRICT

COUNTIES	Howard Y. Williams Farmer-Labor	Melvin J. Maas Republican	A. B. C. Doherty Democrat	Otis A. Luce Independent
Ramsey	48,039	48,399	28,957	932
Totals	48,039	48,399	28,957	932

CONGRESSIONAL VOTE, GENERAL ELECTION—Continued

FIFTH CONGRESSIONAL DISTRICT

COUNTIES	Dewey W. Johnson Farmer-Labor	Walter H. Newton Republican	M. J. Dillon Democrat
The Fifth, Sixth, Seventh, Eighth, Eleventh, Twelfth and Thirteenth Wards of the City of Minneapolis and all of the Fourth Ward of the City of Minneapolis except precincts numbered 1, 2, 6, 7, 8, 9, 10, 11 and 12.....	67,349	58,110	15,337
Totals	67,349	58,110	15,337

SIXTH CONGRESSIONAL DISTRICT

COUNTIES	C. A. Ryan Farmer-Labor	Harold Knutson Republican	Joseph H. Kowalkowski Democrat
Aitkin	2,682	3,225	556
Benton	1,798	2,533	1,211
Cass	2,670	3,815	692
Crow Wing	5,225	4,517	664
Hubbard	1,232	2,242	454
Kanabec	1,972	1,655	445
Meeker	3,285	3,410	619
Mille Lacs	2,904	2,553	540
Morrison	3,535	4,007	2,129
Pine	4,113	3,175	1,032
Sherburne	1,237	2,030	319
Stearns	7,086	9,452	5,896
Todd	3,275	5,325	1,201
Wadena	1,814	2,453	347
Wright	4,879	5,112	1,130
Totals	47,707	55,504	17,235

SEVENTH CONGRESSIONAL DISTRICT

COUNTIES	Paul John Kvale Farmer-Labor	H. Carl Andersen Republican	C. L. Cole Democrat
Big Stone	1,851	1,036	880
Chippewa	3,758	2,228	590
Douglas	2,990	1,760	2,466
Grant	2,141	1,395	395
Kandiyohi	6,287	2,174	859
Lac qui Parle	3,273	1,914	617
Lincoln	1,773	1,929	513
Lyon	3,712	2,700	1,484
Murray	2,368	1,875	1,061
Nobles	2,637	2,766	2,110
Pipestone	2,005	1,975	979
Pope	2,784	1,740	684
Redwood	3,520	3,289	1,927
Renville	4,864	2,850	1,510
Rock	1,765	1,889	826
Stevens	1,731	1,475	600
Swift	3,552	1,490	830
Traverse	1,564	802	668
Yellow Medicine	3,735	1,903	879
Totals	56,310	37,190	19,878

EIGHTH CONGRESSIONAL DISTRICT

COUNTIES	John T. Bernard Farmer-Labor	William A. Pittenger Republican
Carlton	5,077	4,304
Cook	457	713
Itasca	6,622	6,218
Koochiching	3,839	2,496
Lake	1,914	1,437
St. Louis	51,879	38,746
Totals	69,788	53,914

CONGRESSIONAL VOTE, GENERAL ELECTION—Continued

NINTH CONGRESSIONAL DISTRICT

COUNTIES	Richard Thompson Buckler Farmer-Labor	Elmer A. Haugen Republican	Martin O. Brandon Democrat
Becker	3,704	3,018	2,272
Beltrami	4,491	2,323	1,619
Clay	3,966	2,866	2,097
Clearwater	2,651	946	493
Kittson	2,075	1,116	986
Lake of the Woods	1,060	443	379
Mahnomen	1,446	480	580
Marshall	3,528	1,779	1,216
Norman	2,695	1,554	982
Otter Tail	5,509	8,617	3,447
Pennington	2,717	1,361	778
Polk	9,102	3,564	2,527
Red Lake	1,063	524	894
Roseau	2,992	1,339	799
Wilkin	1,257	1,251	1,096
Totals	48,256	31,181	20,165

FOR JUDGES OF THE DISTRICT COURT

First Judicial District

Counties	W. A. Schultz
Dakota	10,464
Goodhue	7,847
Totals	18,311

Second Judicial District

Counties	Kenneth G. Brill	Richard D. O'Brien
Ramsey	84,713	89,435
Totals	84,713	89,435

Fourth Judicial District

Counties	Winfield W. Bardwell	Charles E. Carlson	Paul S. Carroll	Paul W. Guilford	Robert V. Hennessy	Arthur Le Sueur	Frank E. Reed	Luther W. Youngdahl
Hennepin	122,934	57,991	131,511	121,797	74,424	63,788	122,536	134,593
Totals ...	122,934	57,991	131,511	121,797	74,424	63,788	122,536	134,593

Fourth Judicial District—Juvenile Assignment

Counties	Edward Chalgren	Edward F. Waite
Hennepin	59,614	141,910
Totals	59,614	141,910

Seventh Judicial District

Counties	Peter F. Schroeder	Byron R. Wilson
Becker	5,521	3,355
Benton	2,525	2,257
Clay	2,245	5,979
Douglas	2,158	3,790
Mille Lacs	1,861	2,862
Morrison	3,953	3,906
Otter Tail	5,995	8,688
Stearns	11,850	6,249
Todd	3,563	4,576
Wadena	979	3,491
Totals	40,650	45,153

Tenth Judicial District

Counties	Norman E. Peterson	Jos. Vorhees
Fillmore	7,490	11
Freeborn	9,097	1,060
Mower	9,940	1,847
Totals	26,527	2,918

FOR JUDGES OF THE DISTRICT COURT—Continued

Eleventh Judicial District

Counties	Edward Freeman	Victor H. Gran	Henry J. Grannis	Edwin J. Kenny	Mark Nolan
Carlton	4,494	3,946	4,501	4,432	4,755
Cook	591	341	612	588	478
Lake	1,529	1,599	1,546	1,412	1,794
St. Louis ..	49,970	40,012	45,569	47,880	54,226
Totals .	56,584	45,898	52,228	54,312	61,253

Fifteenth Judicial District

Counties	Alfred L. Thwing	John Galarneault
Aitkin	4,444	22
Beltrami	5,775	
Cass	4,981	
Clearwater	2,505	
Crow Wing	7,131	
Hubbard	2,786	
Itasca	10,022	
Koochiching	4,134	
Lake of the Woods	1,337	
Totals	43,113	22

Sixteenth Judicial District

Counties	Stephen A. Flaherty
Big Stone	2,818
Grant	2,506
Pope	3,675
Stevens	3,239
Traverse	2,340
Wilkin	2,636
Totals	17,214

Nineteenth Judicial District

Counties	Alfred P. Stolberg
Chisago	4,438
Kanabec	3,270
Pine	6,515
Washington	8,693
Totals	22,916

SENATORS**Special Elections to fill vacancies.****Fifteenth District—Nicollet and Sibley Counties**

	Nicollet	Sibley	Total
Oscar A. Swenson received.....	3,806	3,612	7,418
L. T. Wiick received.....	2,734	2,456	5,190

And the said Oscar A. Swenson, having received the highest number of votes cast, is hereby declared duly elected as Senator from the Fifteenth District.

Fifty-seventh District—Cook, Lake and St. Louis Counties

	Cook	Lake	St. Louis	Total
C. A. Dahle received....	690	1,445	13,388	15,523
John Klefstad received..	388	1,489	5,196	7,073

And the said C. A. Dahle having received the highest number of votes cast, is hereby declared duly elected as Senator from the Fifty-seventh District.

REPRESENTATIVES**First District (At Large)—Fillmore and Houston Counties**

	Fillmore	Houston	Total
Bennie Benson received.....	5,087	2,502	7,589
O. K. Dahle received.....	3,815	2,983	6,798

And the said Bennie Benson, having received the highest number of votes cast, is hereby declared duly elected as Representative in the Legislature from the First District.

Fourteenth District (At Large)—Brown and Redwood Counties

	Brown	Redwood	Total
John M. Zwach received.....	6,098	6,815	12,913

And the said John M. Zwach, having received the highest number of votes cast, is hereby declared duly elected as Representative in the Legislature from the Fourteenth District.

Forty-fourth District—Anoka and Isanti Counties

	Anoka	Isanti	Total
J. H. Nordin received.....	4,130	3,432	7,562
Joseph E. Wargo received.....	2,713	868	3,581

And the said J. H. Nordin, having received the highest number of votes cast, is hereby declared duly elected as Representative in the Legislature from the Forty-fourth District.

Forty-fifth District—Benton and Part of Sherburne Counties

	Benton	Sherburne	Total
Carl E. Erickson received.....	2,862	251	3,113
Mike Riley received.....	2,734	43	2,777

And the said Carl E. Erickson, having received the highest number of votes cast, is hereby declared duly elected as Representative in the Legislature from the Forty-fifth District.

Fifty-third District—Crow Wing and Morrison Counties

	Crow Wing	Morrison	Total
William H. Hall received.....	5,128	4,476	9,604
Herman F. Vanselow received.....	2,473	3,761	6,234

And the said William H. Hall, having received the highest number of votes cast, is hereby declared duly elected as Representative in the Legislature from the Fifty-third District.

Fifty-fifth District (Two)—Kanabec, Mille Lacs and Sherburne Counties

	Kanabec	Mille Lacs	Sherburne	Total
John W. Cox received..	1,704	2,797	1,441	5,942
Wilbur Taylor received..	1,050	1,795	1,753	4,598
Gustav Ugland received..	1,685	1,627	905	4,217
John J. White received..	2,501	2,923	1,379	6,803

And the said John W. Cox and John J. White, having received the highest number of votes cast, are hereby declared duly elected as Representatives in the Legislature from the Fifty-fifth District.

Fifty-seventh District—Cook and Lake Counties

	Cook	Lake	Total
Chas. J. Johnson received.....	892	1,198	2,090
August Omtvedt received.....	279	2,063	2,342

And the said August Omtvedt, having received the highest number of votes cast, is hereby declared duly elected as Representative in the Legislature from the Fifty-seventh District.

Sixty-second District—Beltrami and Lake of the Woods Counties

	Beltrami	Lake of the Woods	Total
Gustaf Erickson received.....	4,469	1,461	5,930
Martin Sorenson received.....	3,128	450	3,578

And the said Gustaf Erickson, having received the highest number of votes cast, is hereby declared duly elected as Representative in the Legislature from the Sixty-second District.

Sixty-fourth District—Mahnomen and Norman Counties

	Mahnomen	Norman	Total
A. J. Powers received.....	1,464	2,621	4,085
Joseph J. Urness received.....	1,197	2,063	3,260

And the said A. J. Powers, having received the highest number of votes cast, is hereby declared duly elected as Representative in the Legislature from the Sixty-fourth District.

Sixty-fifth District (Two)—Clearwater, Red Lake and Pennington Counties

	Clearwater	Red Lake	Pennington	Total
W. E. Day received.....	2,237	1,114	2,525	5,876
George P. Jones received	1,698	884	1,226	3,808
J. O. Melby received.....	2,096	1,335	2,848	6,279
Marius Waldal received..	1,389	1,315	1,990	4,694

And the said W. E. Day and J. O. Melby, having received the highest number of votes cast, are hereby declared duly elected as Representatives in the Legislature from the Sixty-fifth District.

At the meeting of the duly convened State Canvassing Board held for the purpose of canvassing the returns of votes cast at the November 3, 1936 General Election, the following condition developed:

On October 25, 1936, Knud Wefald, Elective Member of the Railroad and Warehouse Commission, died, and the position was not filled until after the General Election held on November 3, 1936.

In canvassing the returns for that Election we find that Blue Earth County cast 3 votes, Hennepin County 57 votes, and Mille Lacs County 27 votes, making a total of 87 votes for Robert Wells for "Railroad and Warehouse Commissioner, short term"; while Hennepin County cast 2 votes for Andrew Madson for the same office and Pine County cast 72 votes for Adolf Larson for this position.

After due consideration it was the decision of this Board that sufficient time had not intervened between the death of Knud Wefald and the General Election of November 3rd to enable the calling of a Special Election for the purpose of filling the vacancy, and therefore, there was no election held for this vacancy at the General Election above referred to.

On October 1, 1936, there was filed in the office of the Secretary of State an application by Judge John A. Roeser of the Seventh Judicial District for retirement, to take effect on November 15, 1936.

It appears from the figures submitted to the Board that C. G. Dosland received 151 votes in Clay County, 4 in Douglas County, 151 in Otter Tail County and 28 in Todd County, making a total of 334 votes received by C. G. Dosland "for the office of District Judge formerly held by Judge John A. Roeser."

After due consideration of all the facts and circumstances surrounding the case, it is the decision of this Board that there was no vacancy in the office of District Judge for the Seventh Judicial District on November 3rd, the date of the General Election, and therefore, that no election to this particular position was had.

VOTE FOR STATE SENATORS

FIFTEENTH DISTRICT—Nicollet and Sibley Counties.

Oscar A. Swenson	7,418
L. T. Wiick	5,190

FIFTY-SEVENTH DISTRICT—Cook, Lake and St. Louis Counties.

C. A. Dahle	15,523
John Klefstad	7,073

VOTE FOR REPRESENTATIVES IN THE LEGISLATURE

FIRST DISTRICT—Fillmore and Houston Counties.

Bennie Benson	7,589
O. K. Dahle	6,798
Hjalmar E. Sandlie (Fillmore).....	3,316
S. Theo. Severtson (Fillmore).....	5,168
O. E. Burtness (Houston).....	2,918
John R. Trisch (Houston).....	2,995

SECOND DISTRICT—Winona County, (City of Winona).

Al. Mosiniak (First District).....	3,657
W. Kenneth Nissen (First District).....	5,430
L. A. Campbell (Second District).....	1,141
George W. Kiefer (Second District).....	2,808
C. A. Spencer (Second District).....	1,596

THIRD DISTRICT—Wabasha County.

Bert J. Costello	3,629
Chas. A. Venables	3,582

FOURTH DISTRICT—Olmsted county.

George B. Cutting	8,696
J. A. McIntosh	4,242

FIFTH DISTRICT—Dodge and Mower Counties.

G. H. Dalen (Dodge).....	2,561
Andy Weidendorf (Dodge).....	2,187
Reed J. Chaffee (Mower).....	6,046
W. C. Gleason (Mower).....	5,721

SIXTH DISTRICT—Freeborn County.

O. E. Kofstad	5,632
M. J. Rohne	5,475

SEVENTH DISTRICT—Faribault County.

G. H. Ellig	4,067
W. F. Merrill	4,742

EIGHTH DISTRICT—Blue Earth County.

Geo. W. Champlin	7,444
K. M. Krost	6,973
Benj. F. McGregor	5,993
A. D. Stanford	3,742

NINTH DISTRICT—Martin and Watonwan Counties.

W. L. Nicholas (Martin).....	4,288
P. J. E. Peterson (Martin).....	5,126
H. B. Fast (Watonwan).....	2,649
J. A. Helling (Watonwan).....	2,883

TENTH DISTRICT—Cottonwood and Jackson Counties.

Thomas Bondhus (Cottonwood).....	3,996
Mrs. Helen F. Warren (Cottonwood).....	2,396
H. A. Frederickson (Jackson).....	3,108
Geo. W. Olson (Jackson).....	3,621

ELEVENTH DISTRICT—Nobles and Rock Counties.

S. Halverson (Nobles).....	3,123
Wm. Nystrom (Nobles).....	4,454
Wm. Kuehl (Rock).....	1,838
O. A. Paulsen (Rock).....	2,655

TWELFTH DISTRICT—Lincoln, Murray and Pipestone Counties.

Wilhelm Holm (Lincoln).....	1,984
H. J. P. Nielsen (Lincoln).....	2,128
T. V. Cumiskey (Murray).....	2,818
Alex Lowe (Murray).....	2,697
Harold A. Jons (Pipestone).....	2,315
Thos. Lowe (Pipestone).....	2,732

THIRTEENTH DISTRICT—Lyon and Yellow Medicine Counties.	
C. O. Middleton (Lyon).....	4,053
G. A. Smith (Lyon).....	4,015
Carl Bendix (Yellow Medicine).....	2,754
John Prestegard (Yellow Medicine).....	3,554
FOURTEENTH DISTRICT—Brown and Redwood Counties.	
John M. Zwach	12,913
William H. Havemeier (Brown).....	5,092
J. P. Graff (Brown).....	4,353
H. M. Aune (Redwood).....	4,766
F. H. Dawson (Redwood).....	3,984
FIFTEENTH DISTRICT—Nicollet and Sibley Counties.	
Joseph J. Daun (Nicollet).....	3,679
John C. Kettner (Nicollet).....	2,903
W. C. Doerr (Sibley).....	3,137
Albert G. Lieske (Sibley).....	3,478
SIXTEENTH DISTRICT—Steele and Waseca Counties.	
John A. Hartle (Steele).....	6,068
R. J. Castor (Waseca).....	3,212
Martin Olson (Waseca).....	2,847
SEVENTEENTH DISTRICT—Le Sueur County.	
George Humber	3,763
Henry F. Miller	4,905
EIGHTEENTH DISTRICT—Rice County.	
Karl W. Albers	6,146
Homer J. Covert	5,673
NINETEENTH DISTRICT—Goodhue County.	
Andrew Finstuen (First District).....	4,695
W. C. Christianson (Second District).....	3,589
Gilbert W. Terwilliger (Second District).....	4,003
TWENTIETH DISTRICT—Dakota County.	
R. H. Forsythe	7,671
Leonard J. Hurley	5,513
TWENTY-FIRST DISTRICT—Carver and Scott Counties.	
Robert Gale (Carver).....	3,447
Fred W. Radde (Carver).....	3,689
J. S. Pesek (Scott).....	3,132
William Witt (Scott).....	3,256
TWENTY-SECOND DISTRICT—McLeod County.	
Herman Dammann	4,451
John C. Lipke	3,207
TWENTY-THIRD DISTRICT—Renville County.	
Harry Evenson	4,155
Theo. E. Thorkelson	4,156
TWENTY-FOURTH DISTRICT—Chippewa and Lac qui Parle Counties.	
Edward Hagen (Chippewa).....	3,579
Otto H. Larson (Chippewa).....	2,748
Theodor S. Slen (Lac qui Parle).....	4,531
TWENTY-FIFTH DISTRICT—Kandiyohi and Swift Counties.	
Harold L. Peterson (Kandiyohi).....	5,089
Harry L. Wahlstrand (Kandiyohi).....	4,228
Albert T. Forsberg (Swift).....	2,764
W. G. Swanson (Swift).....	2,884
TWENTY-SIXTH DISTRICT—Meeker County.	
Harry W. Christenson	3,684
Melvin B. Jebb	3,443
TWENTY-SEVENTH DISTRICT—Wright County.	
Geo. W. Anderson	5,404
E. L. Knopke	4,809
Robert F. Lee	4,628
J. E. O'Rourke	4,152
TWENTY-EIGHTH DISTRICT—Hennepin County.	
Raymond J. Julkowski	6,310
John J. McNulty	6,530
Theo. Tomaszowski	4,437
TWENTY-NINTH DISTRICT—Hennepin County.	
Art Enrooth	7,010
George MacKinnon	11,516
Carl O. Wegner	9,964
Roy W. Wier	11,301

THIRTIETH DISTRICT—Hennepin County.	
Shirley Helen Edelston	5,579
Andrew O. Hayford	7,275
C. E. Jennings	4,680
Mabeth Hurd Paige	8,842
THIRTY-FIRST DISTRICT—Hennepin County.	
Will S. Collins	6,539
Carl G. Hagland	6,784
J. D. Holtzermann	6,605
E. M. Stanchfield	6,861
THIRTY-SECOND DISTRICT—Hennepin County.	
Maurice O. Jacobson	13,305
Otto D. Nellerhoe	10,412
S. A. Stockwell	16,984
Henry G. Young	13,435
THIRTY-THIRD DISTRICT—Hennepin County.	
Harold Harrison	21,318
Mrs. P. C. Hitchcock	19,778
Oscar A. Nordquist	24,130
Herbert T. Park	20,951
THIRTY-FOURTH DISTRICT—Hennepin County.	
L. E. Brophey	12,147
Daniel S. Feidt	13,534
Mrs. Philip J. Meighen	7,979
Desmond F. Pratt	11,890
THIRTY-FIFTH DISTRICT—Hennepin County.	
S. H. Bellman	14,296
W. F. Bennett	15,937
L. J. (Bud) Gleason	13,404
J. J. Oys	14,139
THIRTY-SIXTH DISTRICT—Hennepin County.	
Baldwin Hartkopf (North Half)	4,204
J. Fred Larson (North Half)	3,319
Allan L. Johnson (South Half)	6,114
Richard L. Tighe (South Half)	9,538
THIRTY-SEVENTH DISTRICT—Ramsey County.	
Arthur T. Gibbons (South)	1,783
F. L. Palarine (South)	1,954
Henry Johnson (North)	3,720
J. Albin Paulson (North)	5,200
THIRTY-EIGHTH DISTRICT—Ramsey County.	
John M. Drexler (South)	2,892
A. L. Hogan (South)	4,308
Earl R. Broberg (North)	3,911
Michael F. Ettel (North)	4,117
THIRTY-NINTH DISTRICT—Ramsey County.	
Albert Faimon (Fifth Ward)	4,486
James E. (Ted) Finley (Fifth Ward)	3,978
Joseph H. Masek (Sixth Ward)	3,778
Harry M. Mickelson (Sixth Ward)	4,356
FORTIETH DISTRICT—Ramsey County.	
John F. Barrett (Fourth Ward)	1,465
Henry E. Horwitz (Fourth Ward)	1,339
Louis W. Hill, Jr. (Seventh Ward)	9,951
Daniel D. O'Connell (Seventh Ward)	6,378
FORTY-FIRST DISTRICT—Ramsey County.	
Fred B. Blum	6,441
William H. Kieffer	8,286
Harry C. Nonnemacher	8,137
William F. Potthoff	5,937
FORTY-SECOND DISTRICT—Ramsey County.	
Roy E. Hilton (South)	12,437
Donald J. McMahon (South)	9,141
Claude H. Allen (North)	8,807
W. L. Finlayson (North)	5,686
FORTY-THIRD DISTRICT—Washington County.	
W. C. Daly	5,045
W. W. Farr	3,648
Rollin G. Johnson	5,570
Gus Meyer	5,320
FORTY-FOURTH DISTRICT—Anoka and Isanti Counties.	
J. H. Nordin	7,562
Joseph E. Wargo	3,581

FORTY-FIFTH DISTRICT—Benton-Sherburne and Stearns Counties.

Carl E. Erickson (Benton-Sherburne).....	3,113
Mike Riley (Benton-Sherburne).....	2,777
Lawrence M. Hall (Stearns).....	7,338

FORTY-SIXTH DISTRICT—Stearns County.

John J. Ceynar (First District).....	1,633
Fred T. Lux (First District).....	3,234
Al J. Kelly (Second District).....	1,728
John J. Kinzer (Second District).....	4,459

FORTY-SEVENTH DISTRICT—Douglas and Pope Counties.

Clifford R. Hove (Douglas).....	3,541
Walter Roth (Douglas).....	3,285
Oscar K. Iverson (Pope).....	3,012
J. W. Kerr (Pope).....	1,670

FORTY-EIGHTH DISTRICT—Big Stone, Grant, Stevens and Traverse Counties.

Carl J. Eastvold (Big Stone).....	2,549
H. O. Hanson (Big Stone).....	1,270
Harold H. Barker (Grant).....	2,516
I. O. Kaasa (Grant).....	1,487
A. D. Crissey (Stevens).....	2,906
M. P. Reimers (Stevens).....	904
Ernest Gross (Traverse).....	1,790
Frank Peyton (Traverse).....	1,348
Albert S. Falk (Traverse).....	38

FORTY-NINTH DISTRICT—Clay and Wilkin Counties.

Clarence H. Jesten (Clay).....	4,411
Archie Whaley (Clay).....	4,791
Lake Headley (Wilkin).....	1,780
C. R. Lillibridge (Wilkin).....	2,022

FIFTIETH DISTRICT—Otter Tail County.

Elmer E. Adams	7,099
W. D. Bruce	5,714
Roy E. Dunn	8,708
Leonard Eriksson	7,627
C. B. Hultquist	8,691
Hannah J. Kempfer	7,730
Martin M. Olson	7,582
William F. Ost	8,372

FIFTY-FIRST DISTRICT—Todd and Wadena Counties.

Lafayette C. Dixon (Todd).....	5,530
D. D. Parks (Todd).....	3,311
Joe Hensler (Wadena).....	2,552
Fred R. Miller (Wadena).....	2,019

FIFTY-SECOND DISTRICT—Cass and Itasca Counties.

Frank C. Bragg (Cass).....	3,064
V. Lockwood (Cass).....	3,569
Herman E. Litchke (Itasca).....	6,816
H. M. Sword (Itasca).....	5,397

FIFTY-THIRD DISTRICT—Crow Wing and Morrison Counties.

William H. Hall	9,604
Herman F. Vanselow	6,234
C. L. Halstad (Crow Wing).....	5,816
Wm. A. Syreen (Crow Wing).....	4,141
Sam Melby (Morrison).....	4,540
Theo. Thielen (Morrison).....	4,565

FIFTY-FOURTH DISTRICT—Aitkin and Carlton Counties.

Isedor Iverson (Aitkin).....	3,168
Marcus Nelson (Aitkin).....	2,880
R. T. Hart (Carlton).....	4,180
George I. Sahlman (Carlton).....	4,651

FIFTY-FIFTH DISTRICT—Kanabec, Mille Lacs and Sherburne Counties.

John W. Cox	5,942
Wilbur Taylor	4,598
Gustav Ugland	4,217
John J. White	6,803

FIFTY-SIXTH DISTRICT—Chisago and Pine Counties.

Albert Amundson (Chisago).....	2,334
J. A. Holm (Chisago).....	3,094
Nils Hokstad (Pine).....	3,955
C. G. Mann (Pine).....	4,042

FIFTY-SEVENTH DISTRICT—Cook, Lake and St. Louis Counties.

Chas. J. Johnson (Cook-Lake).....	2,090
August Omtvedt (Cook-Lake).....	2,342
Gordon H. Butler (St. Louis).....	8,572
Wm. J. Eklund (St. Louis).....	9,379

FIFTY-EIGHTH DISTRICT—St. Louis County.	
O. P. Langdahl	4,835
George O. Lockhart	4,794
Martin Rude	4,600
Arne C. Wanvick	5,015
FIFTY-NINTH DISTRICT—St. Louis County.	
John Antila	10,745
George W. Johnson	9,972
W. J. (Shorty) Michael	6,862
A. C. Thompson	10,915
SIXTIETH DISTRICT—St. Louis County.	
Joseph A. Coduti	8,266
Richard Kelly	9,194
Charles T. Wangenstein	7,134
Oscar Widstrand	9,837
SIXTY-FIRST DISTRICT—St. Louis County.	
Ray Anderson	8,063
Purcell E. Barker	6,727
Hjalmer Jacobsen	7,581
Joseph J. Kraker	10,690
SIXTY-SECOND DISTRICT—Beltrami, Lake of the Woods and Koochiching Counties.	
Gustaf Erickson (Beltrami-Lake of the Woods)	5,930
Martin Sorenson (Beltrami-Lake of the Woods)	3,578
C. A. (Andy) Anderson (Koochiching)	2,468
E. J. Chilgren (Koochiching)	3,879
SIXTY-THIRD DISTRICT—Becker and Hubbard Counties.	
Edgar L. Nordstrom (Becker)	5,219
Andrew J. Wamback (Becker)	3,680
Harvey P. Larson (Hubbard)	1,890
Chas. Swindells (Hubbard)	2,040
SIXTY-FOURTH DISTRICT—Mahnommen and Norman Counties.	
A. J. Powers	4,085
Joseph J. Urness	3,260
SIXTY-FIFTH DISTRICT—Clearwater, Pennington and Red Lake Counties.	
W. E. Day	5,876
George P. Jones	3,808
J. O. Melby	6,279
Marius Waldal	4,694
SIXTY-SIXTH DISTRICT—Polk County.	
Ole J. Aspen	6,389
Walter S. Duckstad	6,523
George Hagen	8,605
Miner A. Helgeson	5,796
SIXTY-SEVENTH DISTRICT—Kittson, Marshall and Roseau Counties.	
Clifford Bouvette (Kittson)	2,347
Martin P. Lager (Kittson)	2,073
Carl A. Johnson (Marshall)	3,057
Emil Morberg (Marshall)	3,143
Eric Friberg (Roseau)	3,112
August Thorkelson (Roseau)	1,969

COUNTY OFFICERS

AITKIN COUNTY—County Seat, Aitkin

Office	Name	Postoffice Address	Term Expires
Auditor.....	Claude V. Cline.....	Aitkin.....	1939
Treasurer.....	Roy A. Tiffany.....	Aitkin.....	1939
Register of Deeds.....	Victor E. Erickson.....	Aitkin.....	1939
Sheriff.....	Ned Price.....	Aitkin.....	1939
Attorney.....	John T. Galarneault.....	Aitkin.....	1939
Judge of Probate.....	G. A. Klefsaas.....	Aitkin.....	1941
Surveyor.....	H. D. Keath.....	Aitkin.....	1939
Coroner.....	O. S. Hartman.....	Aitkin.....	1939
Clerk of Court.....	Paul Huff.....	Aitkin.....	1939
Court Commissioner.....	Carl E. Taylor.....	Aitkin.....	1939
Superintendent of Schools.....	O. W. Newstrom.....	Aitkin.....	1939
County Commissioner—			
1st District.....	M. Frederickson.....	Aitkin.....	1939
2nd District.....	Chas. R. Beyreuther.....	Aitkin.....	1941
3rd District.....	Ed. E. Yetter.....	McGrath.....	1939
4th District.....	E. G. Simpson.....	McGregor.....	1941
5th District.....	O. A. Nickelson.....	Palisade.....	1939

ANOKA COUNTY—County Seat, Anoka

Auditor.....	E. A. Carlson.....	Anoka.....	1939
Treasurer.....	Walter Bowers.....	Anoka.....	1939
Register of Deeds.....	Carrie Piper.....	Anoka.....	1939
Sheriff.....	O. M. Olson.....	Anoka.....	1939
Attorney.....	Leeds Cutter.....	Anoka.....	1939
Judge of Probate.....	Lawrence Green.....	Anoka.....	1939
Surveyor.....	Wayne Ridge.....	Anoka.....	1939
Coroner.....	A. C. Horeja.....	Anoka.....	1939
Clerk of Court.....	Theo. A. E. Nelson.....	Anoka.....	1941
Court Commissioner.....			
Superintendent of Schools.....	Edith Patch.....	Anoka.....	1939
County Commissioner—			
1st District.....	George Sanderson.....	Anoka.....	1941
2nd District.....	Henry Stack.....	Anoka.....	1939
3rd District.....	George Nutter.....	Anoka.....	1941
4th District.....	August Peterson.....	Columbia Heights.....	1939
5th District.....	C. J. Ramsden.....	Hugo.....	1941

BECKER COUNTY—County Seat, Detroit Lakes

Auditor.....	Carl R. Erickson.....	Detroit Lakes.....	1939
Treasurer.....	Carl E. Anderson.....	Detroit Lakes.....	1939
Register of Deeds.....	Oscar P. Morken.....	Detroit Lakes.....	1939
Sheriff.....	Magnus Olson.....	Detroit Lakes.....	1939
Attorney.....	Henry N. Jenson.....	Detroit Lakes.....	1939
Judge of Probate.....	E. O. Hanson.....	Detroit Lakes.....	1941
County Engineer.....	E. G. Chilton.....	Detroit Lakes.....	Apptd.
Surveyor.....			
Coroner.....	H. L. Englund.....	Detroit Lakes.....	1939
Clerk of Court.....	C. B. Connell.....	Detroit Lakes.....	1941
Court Commissioner.....			
Superintendent of Schools.....	Clarissa Bergquist.....	Detroit Lakes.....	1939
County Commissioner—			
1st District.....	J. O. Rontty.....	Ponsford.....	1941
2nd District.....	E. W. Davis.....	Detroit Lakes.....	1939
3rd District.....	Alford King.....	Frazee.....	1941
4th District.....	Christ N. Johanson.....	Lake Park.....	1939
5th District.....	John Molacek.....	Callaway.....	1941

BELTRAMI COUNTY—County Seat, Bemidji

Office	Name	Postoffice Address	Term Expires
Auditor.....	A. D. Johnson.....	Bemidji.....	1939
Treasurer.....	Earl Geil.....	Bemidji.....	1939
Register of Deeds.....	C. O. Moon.....	Bemidji.....	1939
Sheriff.....	Andrew Johnson.....	Bemidji.....	1939
Attorney.....	Clarence R. Smith.....	Bemidji.....	1939
Judge of Probate.....	S. M. Koefod.....	Bemidji.....	1939
Surveyor.....	D. Blesi.....	Bemidji.....	1939
Coroner.....	M. E. Ibertson.....	Bemidji.....	1939
Clerk of Court.....	Fred W. Rhoda.....	Bemidji.....	1939
Court Commissioner.....	P. J. Russell.....	Bemidji.....	1939
Superintendent of Schools.....	J. C. McGhee.....	Bemidji.....	1939
County Commissioners—			
1st District.....	A. P. Ritchie.....	Bemidji.....	1939
2nd District.....	Carl Blom.....	Bemidji.....	1941
3rd District.....	Hans G. Thorson.....	Grygla.....	1939
4th District.....	Oscar Thyren.....	Kelliher.....	1941
5th District.....	John W. Berg.....	Blackduck.....	1939

BENTON COUNTY—County Seat, Foley

Auditor.....	M. G. Winter.....	Foley.....	1939
Treasurer.....	Wm. P. Maier.....	Foley.....	1939
Register of Deeds.....	Thos. Niedzielski.....	Foley.....	1939
Sheriff.....	Jos. A. Winkelman.....	Foley.....	1939
Attorney.....	J. Arthur Bensen.....	St. Cloud.....	1939
Judge of Probate.....	Charles W. Walker.....	Foley.....	1941
Surveyor.....			
Coroner.....	Dr. Charles S. Donaldson.....	Foley.....	1939
Clerk of Court.....	A. J. Bible.....	Foley.....	1939
Court Commissioner.....	Dr. J. E. Doheny.....	Foley.....	1939
Superintendent of Schools.....	Fred Agather.....	Sauk Rapids.....	1939
County Commissioners—			
1st District.....	John Zablocki.....	Foley.....	1939
2nd District.....	Dr. G. A. Holdridge.....	Foley.....	1941
3rd District.....	Fred Klaverkamp.....	Sauk Rapids.....	1939
4th District.....	Henry Bolinski.....	Sauk Rapids.....	1941
5th District.....	John Lindblom.....	Sauk Rapids.....	1939

BIG STONE COUNTY—County Seat, Ortonville

Auditor.....	O. E. Hahn.....	Ortonville.....	1939
Treasurer.....	H. W. Kollits.....	Ortonville.....	1939
Register of Deeds.....	A. H. Sturges.....	Ortonville.....	1939
Sheriff.....	P. W. Daly.....	Ortonville.....	1939
Attorney.....	C. J. Benson.....	Ortonville.....	1939
Judge of Probate.....	W. T. Utley.....	Ortonville.....	1939
Surveyor.....			
Coroner.....			
Clerk of Court.....	Henry A. Larkin.....	Ortonville.....	1941
Court Commissioner.....			
Superintendent of Schools.....	Agnes Nelson.....	Ortonville.....	1939
County Commissioners—			
1st District.....	P. A. Hanratty.....	Barry.....	1941
2nd District.....	E. S. Allen.....	Beardsley.....	1939
3rd District.....	N. J. Nelson.....	Clinton.....	1941
4th District.....	L. A. Reynolds.....	Ortonville.....	1939
5th District.....	John Lestina.....	Odessa.....	1941

BLUE EARTH COUNTY—County Seat, Mankato

Auditor.....	Berton E. Lee.....	Mankato.....	1939
Treasurer.....	Rudolph B. Thompson.....	Mankato.....	1939
Register of Deeds.....	Frank B. Gabler.....	Mankato.....	1939
Sheriff.....	Frank W. Cords.....	Mankato.....	1939
Attorney.....	C. A. Johnson.....	Mankato.....	1939
Judge of Probate.....	J. R. Klaseus.....	Mankato.....	1941
Surveyor.....	W. R. Ackerman.....	Mapleton.....	1939
Coroner.....	G. A. Dahl.....	Mankato.....	1939
Clerk of Court.....	Harry W. Haedt.....	Mankato.....	1941
Court Commissioner.....	Charlotte Farrish.....	Mankato.....	1939
Superintendent of Schools.....	W. H. Detamore.....	Mankato.....	1939
County Commissioners—			
1st District.....	Clarence Pohl.....	Mankato.....	1941
2nd District.....	John B. Richards.....	Mankato.....	1939
3rd District.....	W. E. Price.....	Lake Crystal.....	1941
4th District.....	L. P. Kraus.....	Garden City.....	1939
5th District.....	W. C. Minks.....	Minnesota Lake.....	1941

BROWN COUNTY—County Seat, New Ulm

Office	Name	Postoffice Address	Term Expires
Auditor.....	C. E. Schmid.....	New Ulm.....	1939
Treasurer.....	Alb. L. Gag.....	New Ulm.....	1939
Register of Deeds.....	Fred Christiansen.....	New Ulm.....	1939
Sheriff.....	John Reitter.....	New Ulm.....	1939
Attorney.....	T. O. Streissguth.....	New Ulm.....	1939
Judge of Probate.....	Wm. B. Mather.....	New Ulm.....	1941
Surveyor.....	Carl Case.....	New Ulm.....	1939
Coroner.....	G. F. Reineke.....	New Ulm.....	1939
Clerk of Court.....	Carl Manderfeld.....	New Ulm.....	1939
Court Commissioner.....	Albert Flor.....	New Ulm.....	1939
Superintendent of Schools.....	R. B. Kennedy.....	New Ulm.....	1939
County Commissioners—			
1st District.....	John Fritsche.....	New Ulm.....	1941
2nd District.....	J. S. Helling.....	New Ulm.....	1939
3rd District.....	Albert Alfred.....	New Ulm.....	1941
4th District.....	H. S. Romborg.....	New Ulm.....	1939
5th District.....	John Gatzlaff.....	New Ulm.....	1941

CARLTON COUNTY—County Seat, Carlton

Auditor.....	Alfred C. Grunig.....	Carlton.....	1939
Treasurer.....	James Dunphy.....	Carlton.....	1939
Register of Deeds.....	Marie J. Baumann.....	Carlton.....	1939
Sheriff.....	Emil Luukkonen.....	Carlton.....	1939
Attorney.....	Rudolph Rautio.....	Carlton.....	1939
Judge of Probate.....	Martin Christensen.....	Carlton.....	1939
Surveyor.....	Chas. K. Handschu.....	Moose Lake.....	1939
Coroner.....	Dr. F. W. F. Raiter.....	Cloquet.....	1939
Clerk of Court.....	Joe P. Poirier.....	Carlton.....	1939
Court Commissioner.....	J. E. Green.....	Carlton.....	1939
Superintendent of Schools.....	Louise Swenson.....	Carlton.....	1939
County Commissioners—			
1st District.....	Carl E. Johnson.....	Cloquet, R. 1.....	1941
2nd District.....	Theodore Swenson.....	Carlton.....	1939
3rd District.....	Martin Sather.....	Scanlon.....	1941
4th District.....	Otto M. Scott.....	Mahtowa.....	1939
5th District.....	John H. Peters.....	Kettle River.....	1941

CARVER COUNTY—County Seat, Chaska

Auditor.....	Wm. Schimelpfenig.....	Chaska.....	1939
Treasurer.....	Julius E. Schmidt.....	Chaska.....	1939
Register of Deeds.....	O. O. Rekow.....	Chaska.....	1939
Sheriff.....	Frank Trende.....	Chaska.....	1939
Attorney.....	J. J. Fahey.....	Chaska.....	1939
Judge of Probate.....	A. G. W. Anderson.....	Chaska.....	1939
Surveyor.....	Harold P. Heinisch.....	Norwood.....	1939
Coroner.....	Dr. B. H. Simons.....	Chaska.....	1939
Clerk of Court.....	O. L. Lundstrom.....	Chaska.....	1939
Court Commissioner.....	Howard L. Hall.....	Waconia.....	1939
Superintendent of Schools.....	Rudolph Siewert.....	Chaska.....	1939
County Commissioners—			
1st District.....	John Boegeman, Sr.....	Chaska.....	1941
2nd District.....	M. P. Neaton.....	Watertown.....	1939
3rd District.....	Carl A. Stender.....	Norwood.....	1941
4th District.....	C. F. Kuseerow.....	Carver.....	1939
5th District.....	Henry Bahr.....	Waconia.....	1941

CASS COUNTY—County Seat, Walker

Auditor.....	L. C. Peterson.....	Walker.....	1939
Treasurer.....	W. T. McKeown.....	Walker.....	1939
Register of Deeds.....	Leonard P. Peterson.....	Walker.....	1939
Sheriff.....	C. E. Merry.....	Walker.....	1939
Attorney.....	Edward L. Rogers.....	Walker.....	1939
Judge of Probate.....	A. B. Oliver.....	Walker.....	1941
Surveyor.....	W. J. Spain, Jr.....	Hackensack.....	1939
Coroner.....	E. M. Thomas.....	Walker.....	1939
Clerk of Court.....	A. K. McPherson.....	Walker.....	1939
Court Commissioner.....	L. G. Morical.....	Walker.....	1939
Superintendent of Schools.....	J. W. Wicklund.....	Walker.....	1939
County Commissioners—			
1st District.....	John Olson.....	Pequot.....	1939
2nd District.....	Sewell Britton.....	Pillager.....	1941
3rd District.....	Aaron Zaffke.....	Backus.....	1939
4th District.....	A. O. Mohler.....	Walker.....	1941
5th District.....	Warren Goss.....	Cass Lake.....	1939

CHIPPEWA COUNTY—County Seat, Montevideo

Office	Name	Postoffice Address	Term Expires
Auditor	Emmett E. Olson	Montevideo	1939
Treasurer	Thor O. Graves	Montevideo	1939
Register of Deeds	Ruth B. Bullard	Montevideo	1939
Sheriff	Nels A. Pedersen	Montevideo	1939
Attorney	C. A. Rolloff	Montevideo	1939
Judge of Probate	Douglas P. Hunt	Montevideo	1941
Surveyor			
Coroner	John M. Anderson	Montevideo	1939
Clerk of Court	E. H. Nelson	Montevideo	1939
Court Commissioner			
Superintendent of Schools	Luella E. Watson	Montevideo	1939
County Commissioners—			
1st District	J. Jorgenson	Maynard	1941
2nd District	A. W. Erickson	Montevideo, R. F. D.	1939
3rd District	S. Newstone	Montevideo	1941
4th District	A. E. Skogrand	Montevideo, R. F. D.	1939
5th District	F. M. Rhode	Maynard, R. F. D.	1941

CHISAGO COUNTY—County Seat, Center City

Auditor	Archie F. L. Stromgren	Center City	1939
Treasurer	Arnold W. Lent	Center City	1939
Register of Deeds	Marvin K. Peterson	Center City	1939
Sheriff	Henry N. Stream	Center City	1939
Attorney	Carl W. Gustafson	Center City	1939
Judge of Probate	Charles G. Burns	Center City	1939
Surveyor			
Coroner	L. N. Westberg	Center City	1939
Clerk of Court	Theodore Johnson	Center City	1939
Court Commissioner	C. G. Burns	Center City	1939
Superintendent of Schools	Ernest J. Cederholm	Center City	1939
County Commissioners—			
1st District	Alex Carlson	Center City, R. 1.	1939
2nd District	Sam C. Olson	Harris	1939
3rd District	Tinus Andersen	Center City	1941
4th District	C. W. Peterson	North Branch	1939
5th District	Frank W. Hanson	Ruah City	1941

CLAY COUNTY—County Seat, Moorhead

Auditor	J. C. Atkinson	Moorhead	1939
Treasurer	A. C. Fevig	Moorhead	1939
Register of Deeds	H. A. Stalley	Moorhead	1939
Sheriff	Rosco S. Brown	Moorhead	1939
Attorney	James A. Garrity	Moorhead	1939
Judge of Probate	P. F. Fountain	Moorhead	1941
Surveyor	Walter I. Larson	Moorhead	1939
Coroner	Walter C. Wright	Moorhead	1939
Clerk of Court	B. B. Rusness	Moorhead	1941
Court Commissioner	Edwin Adams	Moorhead	1939
Superintendent of Schools	Ellen M. Anderson	Moorhead	1939
County Commissioners—			
1st District	Hans Johnson	Hawley	1941
2nd District	Chris Sorenson	Ulen	1939
3rd District	C. A. McEvers	Barnesville	1941
4th District	C. U. Brantner	Georgetown	1939
5th District	G. D. McCubrey	Moorhead	1941

CLEARWATER COUNTY—County Seat, Bagley

Auditor	Frank A. Norquist	Bagley	1939
Treasurer	Ruth P. Grambo	Bagley	1939
Register of Deeds	P. L. Renne	Bagley	1939
Sheriff	Art Anderson	Bagley	1939
Attorney	O. E. Lewis	Bagley	1939
Judge of Probate	H. E. Bode	Bagley	1939
Surveyor	Harvey Cartright	Shevlin	1939
Coroner	P. C. Bjorneby	Bagley	1939
Clerk of Court	E. H. Reff	Bagley	1941
Court Commissioner			
Superintendent of Schools	Mae B. Barness	Bagley	1939
County Commissioners—			
1st District	Lars Magnuson	Bagley	1939
2nd District	Arvid Widmark	Bagley	1941
3rd District	F. F. Philp	Shevlin	1939
4th District	I. M. Hansen	Clearbrook	1941
5th District	J. W. Lindberg	Clearbrook	1939

COOK COUNTY—County Seat, Grand Marais

Office	Name	Postoffice Address	Term Expires
Auditor.....	Gladys Williams.....	Grand Marais.....	1939
Treasurer.....	Chas. Seglem.....	Grand Marais.....	1939
Register of Deeds.....	Ray Sjoberg.....	Grand Marais.....	1939
Sheriff.....	Chas. Taylor.....	Grand Marais.....	1939
Attorney.....	Henry Eliassen.....	Grand Marais.....	1939
Judge of Probate.....	James V. Creech.....	Grand Marais.....	1939
Surveyor.....	J. E. Mulligan.....	Grand Marais.....	1939
Coroner.....	Harold M. Nelson.....	Grand Marais.....	1939
Clerk of Court.....	E. Fritiof Lindquist.....	Grand Marais.....	1939
Court Commissioner.....			
Superintendent of Schools.....	Olga Soderberg.....	Grand Marais.....	1939
County Commissioners—			
1st District.....	Frank J. Kugler.....	Hovland.....	1941
2nd District.....	Hans Toftey.....	Grand Marais.....	1939
3rd District.....	Joe Anderson.....	Grand Marais.....	1941
4th District.....	Merton Worthing.....	Lutsen.....	1939
5th District.....	Jo E. Pecore.....	Schroeder.....	1941

COTTONWOOD COUNTY—County Seat, Windom

Auditor.....	L. L. Klasse.....	Windom.....	1939
Treasurer.....	Anna Haraldson.....	Windom.....	1939
Register of Deeds.....	George E. Harper.....	Windom.....	1939
Sheriff.....	N. J. Bell.....	Windom.....	1939
Attorney.....	M. F. Juhnke.....	Windom.....	1939
Judge of Probate.....	Eli R. Lund.....	Windom.....	1941
Surveyor.....			
Coroner.....	Joseph H. Dudley, M. D.....	Windom.....	1939
Clerk of Court.....	M. B. Severson.....	Windom.....	1941
Court Commissioner.....	D. L. Keith.....	Windom.....	1939
Superintendent of Schools.....	Emma C. Sammons.....	Windom.....	1939
County Commissioners—			
1st District.....	J. F. Radtke.....	Sanborn.....	1941
2nd District.....	Cornelius Gertner.....	Westbrook.....	1939
3rd District.....	B. I. Evans.....	Windom.....	1941
4th District.....	P. F. Frans.....	Bingham Lake.....	1939
5th District.....	James Hansen.....	Mt. Lake.....	1941

CROW WING COUNTY—County Seat, Brainerd

Auditor.....	F. M. Hagberg.....	Brainerd.....	1939
Treasurer.....	Henry Krause.....	Brainerd.....	1939
Register of Deeds.....	Earl W. Jenkins.....	Brainerd.....	1939
Sheriff.....	Geo. A. Ridley.....	Brainerd.....	1939
Attorney.....	Franklin E. Ebner.....	Brainerd.....	1939
Judge of Probate.....	L. B. Kinder.....	Brainerd.....	1941
Surveyor.....	Louis Knudsen.....	Brainerd.....	1939
Coroner.....	D. E. Whitney.....	Brainerd.....	1939
Clerk of Court.....	W. A. M. Johnstone.....	Brainerd.....	1939
Court Commissioner.....	Leo Rifenrath.....	Brainerd.....	1939
Superintendent of Schools.....	Harold T. Molstad.....	Brainerd.....	1939
County Commissioners—			
1st District.....	Irvine Chrysler.....	Brainerd, Rt. 1....	1941
2nd District.....	C. W. Mahlum.....	Nisswa.....	1939
3rd District.....	John Holvick.....	Brainerd.....	1941
4th District.....	Wm. A. Van Alstine.....	Brainerd.....	1939
5th District.....	F. A. Lindbergh.....	Crosby.....	1941

DAKOTA COUNTY—County Seat, Hastings

Auditor.....	Nick H. Marschall.....	Hastings.....	1939
Treasurer.....	A. L. Sayers.....	Hastings.....	1939
Register of Deeds.....	C. E. Tuttle.....	Hastings.....	1939
Sheriff.....	Joseph J. Heinen.....	Hastings.....	1939
Attorney.....	Harold E. Stassen.....	So. St. Paul.....	1939
Judge of Probate.....	Edward J. Hiniker.....	Hastings.....	1941
Surveyor.....	Paul McLagan.....	West St. Paul.....	1939
Coroner.....	A. W. Shepard.....	So. St. Paul.....	1939
Clerk of Court.....	T. S. Ryan.....	Hastings.....	1939
Court Commissioner.....	Ernest Otte.....	Hastings.....	1939
Superintendent of Schools.....	John P. Karpen.....	Hastings.....	1939
County Commissioners—			
1st District.....	P. H. Cremer.....	Hastings.....	1941
2nd District.....	H. B. Gackstetter.....	So. St. Paul.....	1939
3rd District.....	John Trog.....	So. St. Paul R.F.D.....	1941
4th District.....	Charles Wille.....	Hampton.....	1939
5th District.....	Nels Storlie.....	Lakeville.....	1941

DODGE COUNTY—County Seat, Mantorville

Office	Name	Postoffice Address	Term Expires
Auditor.....	Arthur Lampland.....	Mantorville.....	1939
Treasurer.....	Cleon P. Chapin.....	Mantorville.....	1939
Register of Deeds.....	E. B. Benson.....	Mantorville.....	1939
Sheriff.....	L. H. Stubbe.....	Mantorville.....	1939
Attorney.....	Kenneth A. Myster.....	Mantorville.....	1939
Judge of Probate.....	Lee R. Rohrer.....	Mantorville.....	1941
Surveyor.....	Kasper A. Maxson.....	Kasson.....	1939
Coroner.....	D. McGowan.....	West Concord.....	1939
Clerk of Court.....	Oliver J. Holtan.....	Mantorville.....	1939
Court Commissioner.....	A. A. Johnson.....	Kasson.....	1939
Superintendent of Schools.....	Ellen Calhoun.....	Mantorville.....	1939
County Commissioners—			
1st District.....	Frank J. Pirkil.....	West Concord.....	1941
2nd District.....	Henry Olive.....	Kasson.....	1939
3rd District.....	Steve Martin.....	Claremont.....	1941
4th District.....	B. Buegler.....	Kasson.....	1939
5th District.....	Harry U. Boe.....	Hayfield.....	1941

DOUGLAS COUNTY—County Seat, Alexandria

Auditor.....	P. L. Hintzen.....	Alexandria.....	1939
Treasurer.....	Hugo Nelson.....	Alexandria.....	1939
Register of Deeds.....	Aldrich Ostlund.....	Alexandria.....	1939
Sheriff.....	Bennie Urness.....	Alexandria.....	1939
Attorney.....	Kenneth Dell.....	Alexandria.....	1939
Judge of Probate.....	Ole J. Berg.....	Alexandria.....	1941
Surveyor.....	Axel Wester.....	Alexandria.....	1939
Coroner.....	J. A. McCabe.....	Alexandria.....	1939
Clerk of Court.....	Albert T. Olson.....	Alexandria.....	1939
Court Commissioner.....	Oscar Erickson.....	Alexandria.....	1939
Superintendent of Schools.....	F. C. Ellertson.....	Alexandria.....	1939
County Commissioners—			
1st District.....	Peter Hoplin.....	Brandon.....	1941
2nd District.....	John S. Benson.....	Kensington.....	1939
3rd District.....	N. A. Steidl.....	Carlos.....	1941
4th District.....	John H. O'Brien.....	Alexandria.....	1939
5th District.....	Paul Qually.....	Nelson.....	1941

FARIBAULT COUNTY—County Seat, Blue Earth

Auditor.....	G. G. Buscho.....	Blue Earth.....	1939
Treasurer.....	H. G. Bauman.....	Blue Earth.....	1939
Register of Deeds.....	Carl L. Hagger.....	Blue Earth.....	1939
Sheriff.....	W. A. Matthies.....	Blue Earth.....	1939
Attorney.....	H. C. Lindgren.....	Blue Earth.....	1939
Judge of Probate.....	Oscar M. Mundale.....	Blue Earth.....	1941
Surveyor.....			
Coroner.....	Dr. C. E. Wilson.....	Blue Earth.....	1939
Clerk of Court.....	Ernest F. Franklin.....	Blue Earth.....	1941
Court Commissioner.....	C. A. Noonan.....	Blue Earth.....	1939
Superintendent of Schools.....	Eva F. Jones.....	Blue Earth.....	1939
County Commissioners—			
1st District.....	Arthur Anderson.....	Bricelyn.....	1941
2nd District.....	W. G. Sinn.....	Blue Earth.....	1939
3rd District.....	J. G. Courrier.....	Walters.....	1941
4th District.....	Milton M. Huber.....	Winnebago.....	1939
5th District.....	Fred Klenk.....	Easton.....	1941

FILLMORE COUNTY—County Seat, Preston

Auditor.....	Charles V. Michener.....	Preston.....	1939
Treasurer.....	Moppy Anderson.....	Preston.....	1939
Register of Deeds.....	A. P. Nelson.....	Preston.....	1939
Sheriff.....	Knute Inglebret.....	Preston.....	1939
Attorney.....	Clarence Perkins.....	Chatfield.....	1939
Judge of Probate.....	Ludvig Gullickson.....	Preston.....	1941
Surveyor.....	Irving Bacon.....	Spring Valley.....	1939
Coroner.....	Olaf T. Thompson.....	Lanesboro.....	1939
Clerk of Court.....	Carl G. Johnson.....	Preston.....	1941
Court Commissioner.....	E. T. Schoenbaum.....	Preston.....	1939
Superintendent of Schools.....	Irene Warren.....	Preston.....	1939
County Commissioners—			
1st District.....	Frank G. Sanders.....	Lanesboro.....	1941
2nd District.....	J. A. Dudek.....	Chatfield.....	1939
3rd District.....	Matt J. Quinn.....	Wykoff.....	1941
4th District.....	J. P. Stiles.....	Harmony.....	1939
5th District.....	H. R. Dahl.....	Mabel.....	1941

FREEBORN COUNTY—County Seat, Albert Lea

Office	Name	Postoffice Address	Term Expires
Auditor.....	A. C. Hartz.....	Albert Lea.....	1939
Treasurer.....	Henry Behr.....	Albert Lea.....	1939
Register of Deeds.....	L. C. Rosenberg.....	Albert Lea.....	1939
Sheriff.....	Helmer Myre.....	Albert Lea.....	1939
Attorney.....	Elmer R. Peterson.....	Albert Lea.....	1939
Judge of Probate.....	Norris O. Peterson.....	Albert Lea.....	1941
Surveyor.....	John Nielsen.....	Albert Lea.....	1939
Coroner.....	Jens J. Bonnerup.....	Albert Lea.....	1939
Clerk of Court.....	Ole A. Swanson.....	Albert Lea.....	1941
Court Commissioner.....	E. S. Hammond.....	Albert Lea.....	1939
Superintendent of Schools.....	L. H. Steele.....	Albert Lea.....	1939
County Commissioners—			
1st District.....	Carl A. Stensrud.....	Albert Lea.....	1941
2nd District.....	John G. Johnson.....	Albert Lea.....	1939
3rd District.....	O. W. Hansen.....	Albert Lea.....	1941
4th District.....	Edward Fretheim.....	Albert Lea.....	1939
5th District.....	Lewis J. Helland.....	Albert Lea.....	1941

GOODHUE COUNTY—County Seat, Red Wing

Auditor.....	Clarence T. Taylor.....	Red Wing.....	1939
Treasurer.....	W. F. Fritze.....	Red Wing.....	1939
Register of Deeds.....	Gust E. Freeman.....	Red Wing.....	1939
Sheriff.....	Lenus R. Olson.....	Red Wing.....	1939
Attorney.....	Milton I. Holst.....	Red Wing.....	1939
Judge of Probate.....	Wm. M. Ericson.....	Red Wing.....	1939
Surveyor.....	A. E. Rhame.....	Red Wing.....	1939
Coroner.....	Russell F. Edstrom.....	Red Wing.....	1939
Clerk of Court.....	Ellif W. Olson.....	Red Wing.....	1939
Court Commissioner.....	Alfred G. Rehder.....	Red Wing.....	1939
Superintendent of Schools.....	H. G. Diepenbrock.....	Red Wing.....	1939
County Commissioners—			
1st District.....	Geo. W. Diepenbrock.....	Red Wing.....	1937
2nd District.....	W. K. Tanner.....	Cannon Falls.....	1939
3rd District.....	Henry Sathrum.....	Kenyon.....	1937
4th District.....	Geo. O. Thoreson.....	Zumbrota.....	1939
5th District.....	B. W. Boldt.....	Red Wing.....	1937
	A. F. Keye.....	Red Wing.....	1941

GRANT COUNTY—County Seat, Elbow Lake

Auditor.....	C. M. Nelson.....	Elbow Lake.....	1939
Treasurer.....	Henry K. Fjoslien.....	Elbow Lake.....	1939
Register of Deeds.....	Isaac Berg.....	Elbow Lake.....	1939
Sheriff.....	E. L. Johnson.....	Elbow Lake.....	1939
Attorney.....	R. J. Stromme.....	Elbow Lake.....	1939
Judge of Probate.....	W. H. Goetzinger.....	Elbow Lake.....	1941
Surveyor.....	C. T. Scott.....	Elbow Lake.....	1937
Coroner.....	Dr. E. T. Reeve.....	Elbow Lake.....	1939
Clerk of Court.....	Walter Summers.....	Elbow Lake.....	1941
Court Commissioner.....	Henry Sampson.....	Elbow Lake.....	1939
Superintendent of Schools.....	Blanche Sheffoe.....	Elbow Lake.....	1939
County Commissioners—			
1st District.....	K. J. Folken.....	Elbow Lake.....	1941
2nd District.....	I. K. Evavold.....	Elbow Lake.....	1939
3rd District.....	Alfred Nelson.....	Elbow Lake.....	1941
4th District.....	John Coleman.....	Elbow Lake.....	1939
5th District.....	Herbert A. Johnson.....	Elbow Lake.....	1941

HENNEPIN COUNTY—County Seat, Minneapolis

Auditor.....	Al P. Erickson.....	Minneapolis.....	1939
Treasurer.....	Henry Voegeli.....	Minneapolis.....	1939
Register of Deeds.....	A. W. Skog.....	Minneapolis.....	1939
Sheriff.....	John P. Wall.....	Minneapolis.....	1939
Attorney.....	Ed. J. Goff.....	Minneapolis.....	1939
Judge of Probate.....	Manley Fosseen.....	Minneapolis.....	1941
Surveyor.....	John W. Shaffer.....	Minneapolis.....	1939
Coroner.....	Dr. Gilbert Seashore.....	Minneapolis.....	1939
Clerk of Court.....	Geo. H. Hemperley.....	Minneapolis.....	1939
Court Commissioner.....	Donald C. Bennyhoff.....	Minneapolis.....	1939
Superintendent of Schools.....	Robert E. Scott.....	Minneapolis.....	1939
County Commissioners—			
1st District.....	A. R. Ferrin.....	Minneapolis.....	1941
2nd District.....	Guy W. Alexander.....	Minneapolis.....	1939
3rd District.....	W. W. Heffelfinger.....	Wayzata.....	1941
4th District.....	Emil Youngdahl.....	Minneapolis.....	1939
5th District.....	Herbert A. Morse.....	Excelsior.....	1941

HOUSTON COUNTY—County Seat, Caledonia

Office	Name	Postoffice Address	Term Expires
Auditor.....	Ove Hoegh.....	Caledonia.....	1939
Treasurer.....	F. W. Deters.....	Caledonia.....	1939
Register of Deeds.....	N. C. Koel.....	Caledonia.....	1939
Sheriff.....	A. C. Brown.....	Caledonia.....	1939
Attorney.....	L. L. Roerkohl.....	Caledonia.....	1939
Judge of Probate.....	J. C. Evans.....	Caledonia.....	1941
Surveyor.....	E. B. Webster.....	La Creascent.....	1939
Coroner.....	D. C. Rhine.....	Caledonia.....	1939
Clerk of Court.....	Alvin E. Pieper.....	Caledonia.....	1939
Court Commissioner.....	Chas. A. Dorival.....	Caledonia.....	1939
Superintendent of Schools.....	Elizabeth H. Klein.....	Caledonia.....	1939
County Commissioners—			
1st District.....	W. J. Von Arx.....	La Crescent.....	1941
2nd District.....	Bernard Orr.....	Houston.....	1939
3rd District.....	Jas. C. Driscoll.....	Caledonia.....	1941
4th District.....	George Pohlman.....	New Albin.....	1939
5th District.....	A. B. Rosaaen.....	Spring Grove.....	1941

HUBBARD COUNTY—County Seat, Park Rapids

Auditor.....	Johanna C. Heisel.....	Park Rapids.....	1939
Treasurer.....	Herman Gregerson.....	Park Rapids.....	1939
Register of Deeds.....	M. M. Nygaard.....	Park Rapids.....	1939
Sheriff.....	E. C. Churchill.....	Park Rapids.....	1939
Attorney.....	Charles L. Clark.....	Park Rapids.....	1939
Judge of Probate.....	Peter A. Christoson.....	Park Rapids.....	1941
Surveyor.....			
Coroner.....	H. O. Folkestad.....	Park Rapids.....	1939
Clerk of Court.....	Charles L. Bradt.....	Park Rapids.....	1941
Court Commissioner.....			
Superintendent of Schools.....	Lois M. Ogden.....	Park Rapids.....	1939
County Commissioners—			
1st District.....	Harvey P. Larson.....	Park Rapids.....	1939
2nd District.....	D. A. Buss.....	Park Rapids.....	1941
3rd District.....	Fred Carl.....	Hubbard.....	1939
4th District.....	Henry Schaper.....	Akeley.....	1941
5th District.....	Henry Schummer.....	Bemidji.....	1939

ISANTI COUNTY—County Seat, Cambridge

Auditor.....	M. E. Norell.....	Cambridge.....	1939
Treasurer.....	W. A. Holmstrom.....	Cambridge.....	1939
Register of Deeds.....	Oscar Carlson.....	Cambridge.....	1939
Sheriff.....	Claes M. Johnson.....	Cambridge.....	1939
Attorney.....	Harold L. Westin.....	Cambridge.....	1939
Judge of Probate.....	Raymond Olsen.....	Cambridge R. 3.....	1941
Surveyor.....			
Coroner.....	Alvin E. Berglund.....	Cambridge.....	1939
Clerk of Court.....	Erick Lindahl.....	Cambridge.....	1941
Court Commissioner.....	Blaine B. Barker.....	Cambridge.....	1941
Superintendent of Schools.....	Jennie B. Coleman.....	Cambridge.....	1939
County Commissioners—			
1st District.....	Philip Johnson.....	Braham R. 1.....	1941
2nd District.....	H. Geo. Sundberg.....	Cambridge R. 2.....	1939
3rd District.....	L. H. Haas.....	Zimmerman R. 1.....	1941
4th District.....	Henry Smith.....	Isanti R. 1.....	1939
5th District.....	F. E. Benson.....	North Branch R. 1.....	1941

ITASCA COUNTY—County Seat, Grand Rapids

Auditor.....	Thomas Erskine.....	Grand Rapids.....	1939
Treasurer.....	O. B. Carlson.....	Grand Rapids.....	1939
Register of Deeds.....	J. H. Meyers.....	Grand Rapids.....	1939
Sheriff.....	Elmer Madson.....	Grand Rapids.....	1939
Attorney.....	John J. Benton.....	Grand Rapids.....	1939
Judge of Probate.....	J. W. Gardner.....	Deer River.....	1941
Surveyor.....	P. C. Warner.....	Grand Rapids.....	1939
Coroner.....	W. W. Libby.....	Grand Rapids.....	1939
Clerk of Court.....	John E. McMahon.....	Grand Rapids.....	1941
Court Commissioner.....			
Superintendent of Schools.....	Jesse E. Hutchins.....	Grand Rapids.....	1939
County Commissioners—			
1st District.....	J. E. Rydrych.....	Deer River.....	1939
2nd District.....	Wm. Bischoff.....	Bigfork.....	1941
3rd District.....	H. C. Holmes.....	Coleraine.....	1939
4th District.....	J. P. Murphy.....	Grand Rapids.....	1941
5th District.....	P. J. Zingg.....	Marble.....	1939

JACKSON COUNTY—County Seat, Jackson

Office	Name	Postoffice Address	Term Expires
Auditor.....	C. H. Peterson.....	Jackson.....	1939
Treasurer.....	George B. Peterson.....	Jackson.....	1939
Register of Deeds.....	Theo. Drahota.....	Jackson.....	1939
Sheriff.....	H. C. Musegades.....	Jackson.....	1939
Attorney.....	Warren P. Adams.....	Jackson.....	1939
Judge of Probate.....	Wm. G. Kreger.....	Jackson.....	1941
Surveyor.....	A. E. Wallace.....	Jackson.....	1939
Coroner.....	Dr. S. Engh.....	Jackson.....	1939
Clerk of Court.....	John S. Fiddes.....	Jackson.....	1939
Court Commissioner.....	W. P. King.....	Jackson.....	1939
Superintendent of Schools.....	Lawrence A. Cirhan.....	Jackson.....	1939
County Commissioners—			
1st District.....	Martin Bramstedt.....	Alpha.....	1941
2nd District.....	M. G. Husby.....	Jackson.....	1939
3rd District.....	A. F. Scheppmann.....	Heron Lake.....	1941
4th District.....	Ed. F. Bauman.....	Heron Lake.....	1941
5th District.....	Louis Anderson.....	Jackson.....	1939

KANABEC COUNTY—County Seat, Mora

Auditor.....	G. G. Billstrom.....	Mora.....	1939
Treasurer.....	Chas. J. Ericson.....	Mora.....	1939
Register of Deeds.....	A. M. Anderson.....	Mora.....	1939
Sheriff.....	John Sellstedt.....	Mora.....	1939
Attorney.....	Geo. L. Angstman.....	Mora.....	1939
Judge of Probate.....	F. D. Byrum.....	Mora.....	1941
Surveyor.....	Frank Turnacliff.....	Mora.....	1939
Coroner.....	C. O. Dresser.....	Mora.....	1939
Clerk of Court.....	Albert E. Anderson.....	Ogilvie R. 2.....	1941
Court Commissioner.....	Geo. H. Newbert.....	Mora.....	1939
Superintendent of Schools.....	Esther Boyd.....	Mora.....	1939
County Commissioners—			
1st District.....	J. Oscar Serline.....	Braham.....	1941
2nd District.....	Peter A. Lindstrom.....	Mora.....	1939
3rd District.....	J. G. White.....	Ogilvie.....	1941
4th District.....	Wm. Olson.....	Mora.....	1939
5th District.....	E. E. Sundberg.....	Mora.....	1941

KANDIYOHI COUNTY—County Seat, Willmar

Auditor.....	Peter Heimdahl.....	Willmar.....	1939
Treasurer.....	Harry A. Anderson.....	Willmar.....	1939
Register of Deeds.....	Otto Trulson.....	Willmar.....	1939
Sheriff.....	Paul E. Anderson.....	Willmar.....	1939
Attorney.....	Roy A. Hendrickson.....	Willmar.....	1939
Judge of Probate.....	N. S. Swenson.....	Willmar.....	1941
Surveyor.....	A. H. Thorson.....	Belgrade R. 1.....	1939
Coroner.....	Dr. Jno. C. Jacobs.....	Willmar.....	1939
Clerk of Court.....	A. A. C. Bloomquist.....	Willmar.....	1939
Court Commissioner.....			
Superintendent of Schools.....	Wallace C. Olson.....	Willmar.....	1939
County Commissioners—			
1st District.....	Joe Berg.....	Willmar.....	1941
2nd District.....	L. H. Larson.....	New London R. 2.....	1939
3rd District.....	Ernest E. Lindahl.....	Georgeville.....	1941
4th District.....	Wilhelm Johnson.....	Lake Lillian.....	1939
5th District.....	J. W. Wagner.....	Raymond.....	1941

KITTSOON COUNTY—County Seat, Hallock

Auditor.....	A. P. Lofgren.....	Hallock.....	1939
Treasurer.....	Alfred Carlson.....	Hallock.....	1939
Register of Deeds.....	A. A. Berg.....	Hallock.....	1939
Sheriff.....	Elmer O. Pearson.....	Hallock.....	1939
Attorney.....	Lyman A. Brink.....	Hallock.....	1939
Judge of Probate.....	Levi E. Johnson.....	Hallock.....	1941
County Engineer.....	John S. Schmit.....	Hallock.....	Yearly
Coroner.....	Andy R. Larson.....	Hallock.....	1939
Clerk of Court.....	C. A. Erickson.....	Hallock.....	1939
Court Commissioner.....			
Superintendent of Schools.....	Eather Olson Coleman.....	Hallock.....	1939
County Commissioners—			
1st District.....	D. S. Andreasen.....	Donaldson.....	1939
2nd District.....	Richard Erlandson.....	Kennedy.....	1941
3rd District.....	Wm. W. Sugden.....	Hallock.....	1939
4th District.....	S. W. Swanson.....	Lancaster.....	1941
5th District.....	E. R. Fitzgerald.....	Orleans.....	1939

KOOCHICHING COUNTY—County Seat, International Falls

Office	Name	Postoffice Address	Term Expires
Auditor	Otis H. Gordon	International Falls	1939
Treasurer	Alex Enzman	International Falls	1939
Register of Deeds	W. B. Fulton	International Falls	1939
Sheriff	Hugh Reidy	International Falls	1939
Attorney	J. J. Hadler	International Falls	1939
Judge of Probate	John Berg	International Falls	1941
Surveyor	E. A. Skifstrom	International Falls	1939
Coroner	Amos Hansen	International Falls	1939
Clerk of Court	J. H. Drummond	International Falls	1941
Court Commissioner	L. P. Lemieux	International Falls	1939
Superintendent of Schools	Roy Larson	International Falls	1939
County Commissioners—			
1st District	K. W. Morris	Littlefork	1939
2nd District	D. J. McCarthy	Ranier	1941
3rd District	Geo. F. W. Treat	Big Falls	1939
4th District	S. O. Hafdahl	Loman	1941
5th District	H. B. Reinarz	Mizpah	1939

LAC QUI PARLE COUNTY—County Seat, Madison

Auditor	E. J. Sundby	Madison	1939
Treasurer	Joel B. Stageberg	Madison	1939
Register of Deeds	G. J. Fjelde	Madison	1939
Sheriff	A. G. Smaagaard	Madison	1939
Attorney	R. M. Saltness	Dawson	1939
Judge of Probate	A. J. Olson	Madison	1941
Surveyor			
Coroner	Clarence Hanson	Madison	1939
Clerk of Court	Sophia Hegre	Madison	1939
Court Commissioner	H. L. Sorknes	Madison	1939
Superintendent of Schools	M. S. Wroolie	Madison	1939
County Commissioners—			
1st District	Carl Thorson	Gary, S. D.	1941
2nd District	Arthur J. Gloege	Bellingham	1939
3rd District	Joe Benson	Madison	1941
4th District	Arthur J. Melum	Dawson	1939
5th District	C. A. Winslow	Montevideo	1941

LAKE COUNTY—County Seat, Two Harbors

Auditor	Paul W. Nelson	Two Harbors	1939
Treasurer	W. A. Pegelow	Two Harbors	1939
Register of Deeds	Oliver S. Johnson	Two Harbors	1939
Sheriff	Emil Nelson	Two Harbors	1939
Attorney	Emmett Jones	Two Harbors	1939
Judge of Probate	William E. Scott	Two Harbors	1941
Surveyor			
Coroner	Thos. J. Brown	Two Harbors	1939
Clerk of Court	Ira W. Foote	Two Harbors	1941
Court Commissioner			
Superintendent of Schools			
County Commissioners—			
1st District	Arthur O. Lornson	Beaver Bay	1941
2nd District	John A. Degerstedt	Two Harbors	1939
3rd District	Hans Ojard	Knife River	1939
4th District	William Hagberg	Two Harbors	1941
5th District	W. O. Lomasney	Fly	1939

LAKE OF THE WOODS COUNTY—County Seat, Baudette

Auditor	M. D. Weeks	Baudette	1939
Treasurer	John F. Clark	Baudette	1939
Register of Deeds	John B. Imsdahl	Baudette	1939
Sheriff	John R. Morris	Baudette	1939
Attorney	W. B. Sherwood	Baudette	1939
Judge of Probate	Albert Chilgren	Baudette	1939
Surveyor	John Gjelhaug	Baudette	1939
Coroner	D. R. Burrows	Baudette	1939
Clerk of Court	J. U. Williams	Baudette	1939
Court Commissioner	H. Biesiot	Baudette	1939
Superintendent of Schools	Grace E. Lindholm	Baudette	1939
County Commissioners—			
1st District	L. Nap Lapointe	Baudette	1939
2nd District	H. W. Berquist	Baudette	1941
3rd District	Arthur Holmgren	Baudette	1939
4th District	Harold Bruber	Williams	1941
5th District	George F. Butler	Williams	1939

LE SUEUR COUNTY—County Seat, Le Center

Office	Name	Postoffice Address	Term Expires
Auditor.....	C. L. Huebl.....	Le Center.....	1939
Treasurer.....	T. Maynard Robbins.....	Le Center.....	1939
Register of Deeds.....	A. A. Traxler.....	Le Center.....	1939
Sheriff.....	Anton Novotny.....	Le Center.....	1939
Attorney.....	George T. Havel.....	Le Center.....	1939
Judge of Probate.....	C. J. Brown.....	Le Center.....	1941
Surveyor.....	James Lumix.....	Le Center.....	1939
Coroner.....	Dr. J. J. Kolars.....	Le Center.....	1939
Clerk of Court.....	George L. Krava.....	Le Center.....	1939
Court Commissioner.....	H. Piesinger.....	Le Center.....	1939
Superintendent of Schools.....	George Feipel.....	Le Center.....	1939
County Commissioners—			
1st District.....	John H. Novotny.....	Montgomery.....	1941
2nd District.....	R. A. Byrne.....	LeSueur.....	1939
3rd District.....	Leo P. Hayden.....	LeSueur.....	1941
4th District.....	C. L. Chase.....	Waterville.....	1939
5th District.....	B. W. French.....	Kasota.....	1941

LINCOLN COUNTY—County Seat, Ivanhoe

Auditor.....	E. E. Swenson.....	Ivanhoe.....	1939
Treasurer.....	John C. Neale.....	Ivanhoe.....	1939
Register of Deeds.....	M. J. Grodzicki.....	Ivanhoe.....	1939
Sheriff.....	John A. Berg.....	Ivanhoe.....	1939
Attorney.....	B. M. Heinzen.....	Ivanhoe.....	1939
Judge of Probate.....	Francis Fennessey.....	Ivanhoe.....	1941
Surveyor.....	Floyd L. Muchlinski.....	Ivanhoe.....	1939
Coroner.....	Dr. Wm. J. Larson.....	Ivanhoe.....	1939
Clerk of Court.....	Chris Simonsen.....	Ivanhoe.....	1939
Court Commissioner.....	Geo. Graff.....	Ivanhoe.....	1939
Superintendent of Schools.....	Jennie L. Reiss.....	Ivanhoe.....	1939
County Commissioners—			
1st District.....	Henry Haak.....	Lake Benton.....	1941
2nd District.....	Peter M. Thomsen.....	Tyler.....	1939
3rd District.....	L. F. Hempel.....	Hendricks.....	1941
4th District.....	F. J. Mashek.....	Ivanhoe.....	1939
5th District.....	K. O. Amundson.....	Ivanhoe.....	1941

LYON COUNTY—County Seat, Marshall

Auditor.....	Benj. Foss.....	Marshall.....	1939
Treasurer.....	Ferdinand A. Cocquyt.....	Marshall.....	1939
Register of Deeds.....	L. E. McLaughlin.....	Marshall.....	1939
Sheriff.....	George A. Rankin.....	Marshall.....	1939
Attorney.....	C. J. Donnelly.....	Marshall.....	1939
Judge of Probate.....	R. N. Anderson.....	Marshall.....	1939
Surveyor.....	Warren Keith.....	Marshall.....	1939
Coroner.....	Dr. B. C. Ford.....	Marshall.....	1939
Clerk of Court.....	H. E. Persons.....	Marshall.....	1939
Court Commissioner.....			
Superintendent of Schools.....	Jennie M. Frost.....	Marshall.....	1939
County Commissioners—			
1st District.....	E. N. Roti.....	Cottonwood.....	1941
2nd District.....	Hall Benson.....	Minneota.....	1939
3rd District.....	F. W. Cooney.....	Russell.....	1941
4th District.....	E. J. Sigler.....	Marshall.....	1939
5th District.....	Emil Krueger.....	Tracy.....	1939

McLEOD COUNTY—County Seat, Glencoe

Auditor.....	J. J. Leasman.....	Glencoe.....	1939
Treasurer.....	Jacob Bergmann.....	Glencoe.....	1939
Register of Deeds.....	Ed. Churchill.....	Glencoe.....	1939
Sheriff.....	Alfred Beihoffer.....	Glencoe.....	1939
Attorney.....	J. P. O'Hara.....	Glencoe.....	1939
Judge of Probate.....	J. A. Morrison.....	Glencoe.....	1939
Surveyor.....	E. L. Higgins.....	Hutchinson.....	1939
Coroner.....	W. R. Schmidt.....	Glencoe.....	1939
Clerk of Court.....	Heston Benson.....	Glencoe.....	1939
Court Commissioner.....			
Superintendent of Schools.....	Dan Vorlicek.....	Glencoe.....	1939
County Commissioners—			
1st District.....	W. W. Graupmann.....	Glencoe.....	1939
2nd District.....	Henry Michaelitz.....	Glencoe.....	1941
3rd District.....	Adolph A. Redmann.....	Brownston.....	1941
4th District.....	Frank V. Zeik.....	Hutchinson.....	1939
5th District.....	Andrew Linder.....	Hutchinson.....	1941

MAHNOMEN COUNTY—County Seat, Mahanomen

Office	Name	Postoffice Address	Term Expires
Auditor.....	John J. Spaeth.....	Mahnomen.....	1939
Treasurer.....	Chas. F. Vondra.....	Mahnomen.....	1939
Register of Deeds.....	Sigvald Tveit.....	Mahnomen.....	1939
Sheriff.....	Frank L. Johnson.....	Mahnomen.....	1939
Attorney.....	L. A. Wilson.....	Mahnomen.....	1939
Judge of Probate.....	B. J. Reck.....	Mahnomen.....	1941
Surveyor.....	Chas. Turnell.....	Mahnomen.....	1939
Coroner.....	E. A. Rumreich.....	Mahnomen.....	1939
Clerk of Court.....	Camilla Hardy.....	Mahnomen.....	1941
Court Commissioner.....	B. J. Reck.....	Mahnomen.....	1939
Superintendent of Schools.....	Ella Person.....	Mahnomen.....	1939
County Commissioners—			
1st District.....	Joseph Lovin.....	Mahnomen.....	1939
2nd District.....	E. B. Barry.....	Bejou.....	1941
3rd District.....	Thos. G. Antell.....	Lengby.....	1939
4th District.....	John P. Neisen.....	Mahnomen.....	1941
5th District.....	John Adams.....	Waubun.....	1939

MARSHALL COUNTY—County Seat, Warren

Auditor.....	Levi G. Johnson.....	Warren.....	1939
Treasurer.....	Peter E. Kvikstad.....	Warren.....	1939
Register of Deeds.....	Louis M. Olson.....	Warren.....	1939
Sheriff.....	Oscar C. Toftner.....	Warren.....	1939
Attorney.....	Arnold A. Trost.....	Warren.....	1939
Judge of Probate.....	Bernard B. Brett.....	Warren.....	1941
Surveyor.....			
Coroner.....	Dr. H. M. Blegen.....	Warren.....	1939
Clerk of Court.....	Alfred C. Swandby.....	Warren.....	1939
Court Commissioner.....			
Superintendent of Schools.....	Nels M. Engen.....	Warren.....	1939
County Commissioners—			
1st District.....	Arthur W. Sommers.....	Radium.....	1939
2nd District.....	Ole Bergman.....	Alvarado.....	1941
3rd District.....	Jules J. Pagnac.....	Stephen.....	1939
4th District.....	Arthur Anderson.....	Newfolden.....	1941
5th District.....	Otto J. Johnson.....	Grygla.....	1939

MARTIN COUNTY—County Seat, Fairmont

Auditor.....	W. M. Canfield.....	Fairmont.....	1939
Treasurer.....	Q. A. "Pete" Cory.....	Fairmont.....	1939
Register of Deeds.....	Wm. H. Niemeyer.....	Fairmont.....	1939
Sheriff.....	Wm. L. Roehler.....	Fairmont.....	1939
Attorney.....	C. L. Erickson.....	Fairmont.....	1939
Judge of Probate.....	A. R. Fancher.....	Fairmont.....	1941
Surveyor.....	Geo. E. Sawyer.....	Fairmont.....	1939
Coroner.....	Homer C. Jones.....	Fairmont.....	1939
Clerk of Court.....	E. R. Flygare.....	Fairmont.....	1939
Court Commissioner.....	A. R. Fancher.....	Fairmont.....	1939
Superintendent of Schools.....	John C. McKee.....	Fairmont.....	1939
County Commissioners—			
1st District.....	W. E. Newman.....	Truman.....	1941
2nd District.....	J. C. Musser.....	Fairmont.....	1939
3rd District.....	L. A. Milow.....	Fairmont.....	1941
4th District.....	Oscar L. Larson.....	Sherburn.....	1939
5th District.....	Ed Kuehl.....	Ormsby.....	1941

MEEKER COUNTY—County Seat, Litchfield

Auditor.....	J. A. Simonson.....	Litchfield.....	1938
Treasurer.....	George Beckstrand.....	Litchfield.....	1938
Register of Deeds.....	Ed. McGraw.....	Litchfield.....	1938
Sheriff.....	Art Kruger.....	Litchfield.....	1938
Attorney.....	Sam G. Gandrud.....	Litchfield.....	1938
Judge of Probate.....	Reuben C. Erickson.....	Litchfield.....	1942
Surveyor.....	Leonard Shoultz.....	Litchfield.....	1938
Coroner.....	Dr. Lennox Danielson.....	Litchfield.....	1938
Clerk of Court.....	Albert Koerner.....	Litchfield.....	1938
Court Commissioner.....	Roger B. Whitaker.....	Litchfield.....	1938
Superintendent of Schools.....	Rachel E. DeLong.....	Litchfield.....	1938
County Commissioners—			
1st District.....	James Campbell.....	Litchfield.....	1942
2nd District.....	Wm. F. Schulte.....	Corvuso R. 2.....	1938
3rd District.....	Oliver V. Dille.....	Dassel.....	1938
4th District.....	James Kielty.....	Watkins.....	1938
5th District.....	Frank Dollerschell.....	Litchfield.....	1942

MILLE LACS COUNTY—County Seat, Milaca

Office	Name	Postoffice Address	Term Expires
Auditor.....	Florence Moore Munier.....	Milaca.....	1939
Treasurer.....	Clarence Fix.....	Milaca.....	1939
Register of Deeds.....	Henry C. Wesaman.....	Milaca.....	1939
Sheriff.....	Hans Dahl.....	Milaca.....	1939
Attorney.....	C. C. Mitchell.....	Princeton.....	1939
Judge of Probate.....	D. W. Luchsinger.....	Milaca.....	1941
Surveyor.....	(Appointed but has not qualified)		
Coroner.....	Allen Armstrong.....	Onamia.....	1939
Clerk of Court.....	Henry T. Norrgard.....	Milaca.....	1939
Court Commissioner.....	Carl Eckdall.....	Milaca.....	1939
Superintendent of Schools.....	Sophia Soule.....	Milaca.....	1939
County Commissioners—			
1st District.....	Fred Newton.....	Princeton.....	1941
2nd District.....	James Pierson.....	Milaca.....	1939
3rd District.....	Axel A. Anderson.....	Bock.....	1941
4th District.....	H. M. Burkstedt.....	Onamia.....	1939
5th District.....	Almon Henschel.....	Wahkon.....	1941

MORRISON COUNTY—County Seat, Little Falls

Auditor.....	Leo J. Billstein.....	Little Falls.....	1939
Treasurer.....	Wm. M. Peterson.....	Little Falls.....	1939
Register of Deeds.....	Fred Larson.....	Little Falls.....	1939
Sheriff.....	Wm. J. Butcher.....	Little Falls.....	1939
Attorney.....	Austin L. Grimes.....	Little Falls.....	1939
Judge of Probate.....	A. A. Fueger.....	Little Falls.....	1939
Surveyor.....			
Coroner.....	C. C. Lisle.....	Little Falls.....	1939
Clerk of Court.....	R. L. Meyers.....	Little Falls.....	1939
Court Commissioner.....			
Superintendent of Schools.....	George Sprandel.....	Little Falls.....	1939
County Commissioners—			
1st District.....	Ed. S. Hall.....	Randall.....	1941
2nd District.....	Joseph E. Bieganeck.....	Harding.....	1941
3rd District.....	Magnus Rauch.....	Genola.....	1941
4th District.....	G. J. Hodorff.....	Royalton R. 1.....	1939
5th District.....	E. W. Glaeser.....	Swanville R. 1.....	1939

MOWER COUNTY—County Seat, Austin

Auditor.....	C. M. Hubbard.....	Austin.....	1939
Treasurer.....	C. C. Terry.....	Austin.....	1939
Register of Deeds.....	Geo. L. Jennings.....	Austin.....	1939
Sheriff.....	Ira W. Syck.....	Austin.....	1939
Attorney.....	A. C. Richardson.....	Austin.....	1939
Judge of Probate.....	Carl Baudler.....	Austin.....	1941
Surveyor.....	V. A. Nason.....	LeRoy.....	1939
Coroner.....	B. J. Cronwell.....	Austin.....	1939
Clerk of Court.....	L. A. Sherman.....	Austin.....	1939
Court Commissioner.....	Frank Nicholsen.....	Austin.....	1941
Superintendent of Schools.....	Mabel I. Robinson.....	Austin.....	1939
County Commissioners—			
1st District.....	Henry Schlichting.....	Waltham.....	1941
2nd District.....			
3rd District.....	Simon Bohn.....	Elkton.....	1941
4th District.....			
5th District.....	Thos. S. Dunlap.....	Austin.....	1941

MURRAY COUNTY—County Seat, Slayton

Auditor.....	J. H. Stube.....	Slayton.....	1939
Treasurer.....	John Knutson.....	Slayton.....	1939
Register of Deeds.....	L. C. Christensen.....	Slayton.....	1939
Sheriff.....	Geo. L. Nelson.....	Slayton.....	1939
Attorney.....	H. G. Whitney.....	Slayton.....	1939
Judge of Probate.....	G. J. Kolander.....	Slayton.....	1939
Surveyor.....	O. L. Ford.....	Slayton.....	1939
Coroner.....	Wm. Leebens.....	Fulda.....	1939
Clerk of Court.....	F. W. Helweg.....	Fulda.....	1939
Court Commissioner.....	Donald J. McNamara.....	Slayton.....	1939
Superintendent of Schools.....	Ada B. Wise.....	Slayton.....	1939
County Commissioners—			
1st District.....	Geo. Hafner.....	Currie.....	1941
2nd District.....	H. J. Carlson.....	Garvin.....	1939
3rd District.....	J. P. Lang.....	Chandler.....	1941
4th District.....	C. H. Meisenhelder.....	Slayton.....	1939
5th District.....	Archie McHarg.....	Fulda.....	1941

NICOLLET COUNTY—County Seat, St. Peter

Office	Name	Postoffice Address	Term Expires
Auditor.....	W. H. Holz.....	St. Peter.....	1939
Treasurer.....	O. R. Maves.....	St. Peter.....	1939
Register of Deeds.....	Edwin E. Lindberg.....	St. Peter.....	1939
Sheriff.....	John A. Johnson.....	St. Peter.....	1939
Attorney.....	A. L. McConville.....	St. Peter.....	1939
Judge of Probate.....	Sam Abrahamson.....	St. Peter.....	1939
Surveyor.....			
Coroner.....	Oscar Schmiedel.....	St. Peter.....	1939
Clerk of Court.....	E. M. Charles.....	St. Peter.....	1941
Court Commissioner.....	H. E. Miller.....	St. Peter.....	1939
Superintendent of Schools.....	Eugene Meyer.....	St. Peter.....	1939
County Commissioners—			
1st District.....	Philip E. Dick.....	St. Peter.....	1941
2nd District.....	Albert O. Borgen.....	Gaylord R. 2.....	1939
3rd District.....	Theo. F. Wilking.....	Nicollet R. 1.....	1941
4th District.....	Geo. Sackl.....	New Ulm R. 1.....	1939
5th District.....	John Koppen Jr.....	North Mankato.....	1941

NOBLES COUNTY—County Seat, Worthington

Auditor.....	W. C. Thom.....	Worthington.....	1939
Treasurer.....	L. A. Hons.....	Worthington.....	1939
Register of Deeds.....	Walter Pfeil.....	Worthington.....	1939
Sheriff.....	Elden Rowe.....	Worthington.....	1939
Attorney.....	Arnold W. Brecht.....	Worthington.....	1939
Judge of Probate.....	Vincent Hollaren.....	Worthington.....	1941
Surveyor.....	DeWitt McMurtry.....	Worthington.....	1939
Coroner.....	Dr. C. P. Dolan.....	Worthington.....	1939
Clerk of Court.....	Oscar A. Kunzman.....	Worthington.....	1939
Court Commissioner.....	M. P. Thornton.....	Worthington.....	1941
Superintendent of Schools.....	John W. Dirks.....	Worthington.....	1939
County Commissioners—			
1st District.....	John J. Fury.....	Kinbrae.....	1941
2nd District.....	R. J. Enninga.....	Fulda.....	1939
3rd District.....	F. W. Miller.....	Lismore.....	1941
4th District.....	Wm. Kepka.....	Bigelow.....	1939
5th District.....	Frank Baker.....	Worthington.....	1941

NORMAN COUNTY—County Seat, Ada

Auditor.....	A. Elleraas.....	Ada.....	1939
Treasurer.....	M. A. Brevik.....	Ada.....	1939
Register of Deeds.....	M. C. Enger.....	Ada.....	1939
Sheriff.....	John Krogstad.....	Ada.....	1939
Attorney.....	Lloyd J. Hetland.....	Ada.....	1939
Judge of Probate.....	Oscar H. Bakke.....	Ada.....	1941
Surveyor.....			
Coroner.....	Dr. M. Hansen.....	Ada.....	1939
Clerk of Court.....	O. H. Nordby.....	Ada.....	1939
Court Commissioner.....	O. C. Ogard.....	Ada.....	1939
Superintendent of Schools.....	Ella S. Stensgaard.....	Ada.....	1939
County Commissioners—			
1st District.....	H. O. Halstensgaard.....	Gary.....	1941
2nd District.....	M. H. Mauritson.....	Shelly.....	1939
3rd District.....	J. L. Helland.....	Hendrum.....	1941
4th District.....	H. O. Skaurud.....	Ada.....	1939
5th District.....	H. O. Ellefson.....	Syre.....	1941

OLMSTED COUNTY—County Seat, Rochester

Auditor.....	Frances L. Underleak.....	Rochester.....	1939
Treasurer.....	A. E. Briesa.....	Rochester.....	1939
Register of Deeds.....	M. F. Little.....	Rochester.....	1939
Sheriff.....	G. R. Gelatt.....	Rochester.....	1939
Attorney.....	Hayes Dansingburg.....	Rochester.....	1939
Judge of Probate.....	Bunn T. Willson.....	Rochester.....	1939
Surveyor.....			
Coroner.....	J. E. Crewe.....	Rochester.....	1939
Clerk of Court.....	Ernest A. Jensen.....	Rochester.....	1939
Court Commissioner.....			
Superintendent of Schools.....	Wm. L. Mercer.....	Rochester.....	1939
County Commissioners—			
1st District.....	J. F. Cooke.....	Rochester.....	1941
2nd District.....	O. W. Schroeder.....	Rochester.....	1939
3rd District.....	F. C. Colvin.....	Simpson.....	1941
4th District.....	John Duell.....	Eyota.....	1939
5th District.....	Alfred Kenitz.....	Elgin R. 1.....	1941

OTTER TAIL COUNTY—County Seat, Fergus Falls

Office	Name	Postoffice Address	Term Expires
Auditor.....	William Lincoln.....	Fergus Falls.....	1939
Treasurer.....	P. M. Ree.....	Fergus Falls.....	1939
Register of Deeds.....	P. A. Anderson.....	Fergus Falls.....	1939
Sheriff.....	J. C. Henkes.....	Fergus Falls.....	1939
Attorney.....	William P. Berghuis.....	Fergus Falls.....	1939
Judge of Probate.....	J. N. Haagenenson.....	Fergus Falls.....	1941
Surveyor.....	Ernest E. Johnson.....	Fergus Falls.....	1939
Coroner.....	W. A. Lee.....	Fergus Falls.....	1939
Clerk of Court.....	Harvey W. Glorvigen.....	Fergus Falls.....	1941
Court Commissioner.....	W. P. Bayley.....	Fergus Falls.....	1939
Superintendent of Schools.....	John M. Henderson.....	Fergus Falls.....	1939
County Commissioners—			
1st District.....	Herman Rosen.....	Perham.....	1941
2nd District.....	Geo. B. Gunderson.....	Erhard.....	1939
3rd District.....	John O. Thompson.....	Battle Lake.....	1941
4th District.....	N. P. R. Nelson.....	Parkers Prairie.....	1939
5th District.....	G. R. Elliott.....	Fergus Falls.....	1941

PENNINGTON COUNTY—County Seat, Thief River Falls

Auditor.....	A. M. Senstad.....	Thief River Falls.....	1939
Treasurer.....	John Gullingsrud.....	Thief River Falls.....	1939
Register of Deeds.....	Fred D. Lorentson.....	Thief River Falls.....	1939
Sheriff.....	Arthur Rambeck.....	Thief River Falls.....	1939
Attorney.....	H. O. Berve.....	Thief River Falls.....	1939
Judge of Probate.....	Andrew Bottelsson.....	Thief River Falls.....	1941
Surveyor.....	Bert Umland.....	Thief River Falls.....	1939
Coroner.....	Dr. A. M. Smith.....	Thief River Falls.....	1939
Clerk of Court.....	Adolf Eklund.....	Thief River Falls.....	1941
Court Commissioner.....	Thora Nelson.....	Thief River Falls.....	1939
Superintendent of Schools.....	A. C. Matheson.....	Thief River Falls.....	1939
County Commissioners—			
1st District.....	Frank Race.....	Erie.....	1941
2nd District.....	Alfred Bredeson.....	Thief River Falls.....	1939
3rd District.....	Paul Roy.....	St. Hilaire.....	1941
4th District.....	W. H. Mulry.....	Thief River Falls.....	1939
5th District.....	O. M. Mandt.....	Oklee.....	1941

PINE COUNTY—County Seat, Pine City

Auditor.....	J. E. Therrien.....	Pine City.....	1939
Treasurer.....	Frank Pofert.....	Pine City.....	1939
Register of Deeds.....	Philip L. Hamlin.....	Pine City.....	1939
Sheriff.....	Hannes Rypkema.....	Pine City.....	1939
Attorney.....	Albert Johnson.....	Sandstone.....	1939
Judge of Probate.....	Robert Wilcox.....	Pine City.....	1942
Surveyor.....	James Buckley.....	Pine City.....	1939
Coroner.....	Dr. A. L. Arends.....	Askov.....	1939
Clerk of Court.....	William Mista.....	Pine City.....	1942
Court Commissioner.....	Chas. F. Stephan.....	Pine City.....	1939
Superintendent of Schools.....	Arthur E. Gustafson.....	Pine City.....	1939
County Commissioners—			
1st District.....	C. A. Pearson.....	Grasston.....	1939
2nd District.....	W. G. Ausmus.....	Pine City.....	1942
3rd District.....	J. S. Patrick.....	Hinckley.....	1939
4th District.....	E. B. Greenwald.....	Sandstone.....	1942
5th District.....	Oscar Eklund.....	Bruno.....	1942

PIPESTONE COUNTY—County Seat, Pipestone

Auditor.....	Aug. C. Kallsen.....	Pipestone.....	1939
Treasurer.....	S. T. Marshall.....	Pipestone.....	1939
Register of Deeds.....	Keith Thorndyke.....	Pipestone.....	1939
Sheriff.....	Joe Hines.....	Pipestone.....	1939
Attorney.....	J. H. Manion.....	Pipestone.....	1939
Judge of Probate.....	Francis O'Neill.....	Pipestone.....	1941
Surveyor.....			
Coroner.....	R. W. Combs.....	Pipestone.....	1939
Clerk of Court.....	O. T. Johnson.....	Pipestone.....	1939
Court Commissioner.....			
Superintendent of Schools.....	Nellie E. Dodd.....	Pipestone.....	1939
County Commissioners—			
1st District.....	I. A. Folstad.....	Ruthton.....	1941
2nd District.....	H. G. Klingbale.....	Pipestone.....	1939
3rd District.....	Nick Peschon.....	Hatfield.....	1941
4th District.....	John Hellwinkel.....	Pipestone.....	1939
5th District.....	J. E. Morgan.....	Pipestone.....	1941

POLK COUNTY—County Seat, Crookston

Office	Name	Postoffice Address	Term Expires
Auditor.....	Henry J. Welte.....	Crookston.....	1939
Treasurer.....	Lew G. Hancock.....	Crookston.....	1939
Register of Deeds.....	Bertha Bjoin Henre.....	Crookston.....	1939
Sheriff.....	Julius G. Spokely.....	Crookston.....	1939
Attorney.....	F. H. Stadsvald.....	Crookston.....	1939
Judge of Probate.....	Nels Ben Hansen.....	Crookston.....	1939
Surveyor.....	Steener Steenerson.....	Crookston.....	1939
Coroner.....	Dr. H. E. Nelson.....	Crookston.....	1939
Clerk of Court.....	Raymond H. Espe.....	Crookston.....	1939
Court Commissioner.....	Hans L. Waage.....	Crookston.....	1939
Superintendent of Schools.....	H. E. Sorvig.....	Crookston.....	1939
County Commissioners—			
1st District.....	Peder Ofstedal.....	Fertile, R. 2.....	1941
2nd District.....	Adolph J. Skyberg.....	Fisher.....	1939
3rd District.....	Wm. C. Eickhof.....	Crookston.....	1941
4th District.....	M. P. Strand.....	Fosston.....	1939
5th District.....	Jim Driscoll.....	East Grand Forks.....	1941

POPE COUNTY—County Seat, Glenwood

Auditor.....	Gilbert H. Moen.....	Glenwood.....	1939
Treasurer.....	L. O. Sylvester.....	Glenwood.....	1939
Register of Deeds.....	W. H. Engbretson.....	Glenwood.....	1939
Sheriff.....	E. A. Wesen.....	Glenwood.....	1939
Attorney.....	Wm. Merrill.....	Starbuck.....	1939
Judge of Probate.....	Edw. E. Barsness.....	Glenwood.....	1941
Surveyor.....	F. P. Schaub.....	Glenwood.....	1939
Coroner.....	H. J. Berry.....	Glenwood.....	1939
Clerk of Court.....	L. G. Solhaug.....	Glenwood.....	1939
Court Commissioner.....	T. O. Ofsthun.....	Glenwood.....	1939
Superintendent of Schools.....	(Appointed but not qualified.)		
County Commissioners—	Hilberg Peterson.....	Glenwood.....	1939
1st District.....	Alfred C. Spangrud.....	Starbuck.....	1941
2nd District.....	John R. Serrin.....	Glenwood.....	1939
3rd District.....	W. H. Riley.....	Westport.....	1941
4th District.....	Eddie C. Berg.....	Starbuck.....	1939
5th District.....	Jacob H. Bjokne.....	Lowry.....	1941

RAMSEY COUNTY—County Seat, St. Paul

Auditor.....	Geo. J. Ries.....	St. Paul.....	1939
Abstract Clerk.....	John F. Doyle.....	St. Paul.....	1939
Treasurer.....	Elsa M. Obst.....	St. Paul.....	1939
Register of Deeds.....	Jacob J. Gillen.....	St. Paul.....	1939
Sheriff.....	Thomas J. Gibbons.....	St. Paul.....	1939
Attorney.....	Michael F. Kinkad.....	St. Paul.....	1939
Judge of Probate.....	Albin S. Pearson.....	St. Paul.....	1941
Surveyor.....	Emil H. Schulz.....	St. Paul.....	1939
Coroner.....	Carl O. Ingerson.....	St. Paul.....	1939
Clerk of Court.....	N. C. Robinson.....	St. Paul.....	1941
Court Commissioner.....	Fred W. Gosewisch.....	St. Paul.....	1941
Superintendent of Schools.....	Geo. S. Belland.....	Wh. Bear Lake, R. 3.....	1939
County Commissioners—			
1st District.....	Tony Schmidt.....	St. Paul, R. 3.....	1939
2nd District.....	James D. Swan.....	N. St. Paul, R. 2.....	1939
3rd District.....	M. J. Carr.....	St. Paul.....	1939
3rd District.....	George H. Moeller.....	St. Paul.....	1939
3rd District.....	Louis H. Peter.....	St. Paul.....	1939
3rd District.....	Otto W. Rohland, Jr.....	St. Paul.....	1939

RED LAKE COUNTY—County Seat, Red Lake Falls

Auditor.....	Arthur Prenevost.....	Red Lake Falls.....	1939
Treasurer.....	George N. Bourden.....	Red Lake Falls.....	1939
Register of Deeds.....	J. C. Torgerson.....	Red Lake Falls.....	1939
Sheriff.....	Karl A. Kankel.....	Red Lake Falls.....	1939
Attorney.....	Fred L. Farley.....	Red Lake Falls.....	1939
Judge of Probate.....	Charley Boughton, Jr.....	Red Lake Falls.....	1939
Surveyor.....			
Coroner.....	Dr. R. E. Roy.....	Red Lake Falls.....	1939
Clerk of Court.....	P. F. Pouliot.....	Red Lake Falls.....	1939
Court Commissioner.....			
Superintendent of Schools.....	Erba Pouliot.....	Red Lake Falls.....	1939
County Commissioners—			
1st District.....	Frank P. Grenier.....	Red Lake Falls.....	1939
2nd District.....	L. E. Slyter.....	Red Lake Falls.....	1939
3rd District.....	Ole Krostue.....	Oklee.....	1939
4th District.....	Franz F. Freund.....	Red Lake Falls.....	1939
5th District.....	Carl Swanson.....	Red Lake Falls.....	1939

REDWOOD COUNTY—County Seat, Redwood Falls

Office	Name	Postoffice Address	Term Expires
Auditor.....	Ira R. Rogers.....	Redwood Falls.....	1939
Treasurer.....	Arthur P. Falk.....	Redwood Falls.....	1939
Register of Deeds.....	E. H. Bollum.....	Redwood Falls.....	1939
Sheriff.....	L. J. Kise.....	Redwood Falls.....	1939
Attorney.....	George A. Barnes.....	Redwood Falls.....	1939
Judge of Probate.....	Robert V. Ochs.....	Redwood Falls.....	1941
Surveyor.....	Fred H. Anthony.....	Redwood Falls.....	1939
Coroner.....	Gordon Cole.....	Redwood Falls.....	1939
Clerk of Court.....	Frank Baldwin.....	Redwood Falls.....	1941
Court Commissioner.....	Elsie Howe.....	Redwood Falls.....	1939
Superintendent of Schools.....	C. D. Clippell.....	Redwood Falls.....	1939
County Commissioners—			
1st District.....	Philip Raveling.....	Lucan.....	1941
2nd District.....	Herman Beckman.....	Redwood Falls.....	1939
3rd District.....	J. P. Kragh.....	Morgan.....	1941
4th District.....	E. A. Pease.....	Redwood Falls.....	1939
5th District.....	Herman Muetzel.....	Belview.....	1941

RENNVILLE COUNTY—County Seat, Olivia

Auditor.....	C. A. Strom.....	Olivia.....	1939
Treasurer.....	J. L. O'Connor.....	Olivia.....	1939
Register of Deeds.....	Villa Collyer McDowell.....	Olivia.....	1939
Sheriff.....	Henry Heaney.....	Olivia.....	1939
Attorney.....	Russel L. Frazee.....	Bird Island.....	1939
Judge of Probate.....	Robert Beach Henton.....	Olivia.....	1941
Surveyor.....	Edward D. Collins, Jr.....	Bird Island.....	1937
Coroner.....	Dr. L. J. Pirsch.....	Olivia.....	1937
Clerk of Court.....	H. J. Robertson.....	Olivia.....	1939
Court Commissioner.....	Matt Erickson.....	Olivia.....	1937
Superintendent of Schools.....	B. N. Hendrickson.....	Olivia.....	1939
County Commissioners—			
1st District.....	Henry Dobberstein.....	Buffalo Lake.....	1941
2nd District.....	Alfred Dickmeyer.....	Fairfax.....	1939
3rd District.....	John Ederer.....	Morton.....	1941
4th District.....	M. P. Sanger.....	Bird Island.....	1939
5th District.....	Martin Fieldhammer.....	Sacred Heart.....	1941

RICE COUNTY—County Seat, Faribault

Auditor.....	Alfred W. Luecke.....	Faribault.....	1939
Treasurer.....	Geo. G. Endres.....	Faribault.....	1939
Register of Deeds.....	A. H. Heine.....	Faribault.....	1939
Sheriff.....	Frank Weir.....	Faribault.....	1939
Attorney.....	Thos. Quinn.....	Faribault.....	1939
Judge of Probate.....	Francis J. Hanzel.....	Faribault.....	1942
Surveyor.....	Walter Docken.....	Faribault.....	1939
Coroner.....	M. L. Mayland.....	Faribault.....	1942
Clerk of Court.....	Elmer N. Hick.....	Faribault.....	1942
Court Commissioner.....	Kopple Hallock.....	Faribault.....	1939
Superintendent of Schools.....	E. H. Hauge.....	Faribault.....	1939
County Commissioners—			
1st District.....	Fred W. Chester.....	Faribault.....	1942
2nd District.....	C. W. Zimmerman.....	Northfield.....	1939
3rd District.....	Thos. F. Donahue.....	Faribault.....	1942
4th District.....	Steve Pittman.....	Morristown.....	1939
5th District.....	Emil Machacek.....	Lonsdale.....	1942

ROCK COUNTY—County Seat, Luverne

Auditor.....	Ray Koehn.....	Luverne.....	1939
Treasurer.....	Dan Herreid.....	Luverne.....	1939
Register of Deeds.....	B. M. Adams.....	Luverne.....	1939
Sheriff.....	F. F. Kitterman.....	Luverne.....	1939
Attorney.....	F. F. Michael.....	Luverne.....	1939
Judge of Probate.....	Helga Skyberg.....	Luverne.....	1941
Surveyor.....			
Coroner.....	C. O. Wright.....	Luverne.....	1939
Clerk of Court.....	O. E. Ferguson.....	Luverne.....	1939
Court Commissioner.....	Martin Webber.....	Luverne.....	1939
Superintendent of Schools.....	V. M. Barrett.....	Luverne.....	1939
County Commissioners—			
1st District.....	A. W. Schaefer.....	Luverne.....	1941
2nd District.....	James Bjerk.....	Beaver Creek.....	1939
3rd District.....	A. H. Halls.....	Luverne.....	1941
4th District.....	James McKeon.....	Luverne.....	1939
5th District.....	Henry Hansen.....	Luverne.....	1941

ROSEAU COUNTY—County Seat, Roseau

Office	Name	Postoffice Address	Term Expires
Auditor	Ole A. Brager	Roseau	1939
Treasurer	William E. Strandberg	Roseau	1939
Register of Deeds	John A. Burkee	Roseau	1939
Sheriff	Ole A. Rice	Roseau	1939
Attorney	Robt. J. Knutson	Roseau	1939
Judge of Probate	Henry Hagen	Roseau	1941
Surveyor			
Coroner	David O. Berge	Roseau	1939
Clerk of Court	P. O. Fryklund	Roseau	1941
Court Commissioner	J. W. Durham	Roseau	1939
Superintendent of Schools	Charles Christianson	Roseau	1939
County Commissioners—			
1st District	J. W. Persson	Warroad	1939
2nd District	Roy Briggs	Salol	1941
3rd District	Edward Erickson	Ross	1939
4th District	Andrew O. Erickson	Badger	1941
5th District	Albert O. Anderson	Greenbush	1939

ST. LOUIS COUNTY—County Seat, Duluth

Auditor	Walter H. Borgen	Duluth	1939
Treasurer	William C. Sargent	Duluth	1939
Register of Deeds	Charles Calligan	Duluth	1939
Sheriff	Sam M. Owens	Duluth	1939
Attorney	Thos. Naylor	Duluth	1939
Judge of Probate	Wm. J. Archer	Duluth	1939
Surveyor	Ray S. Matson	Duluth	1939
Coroner	Dr. C. F. McComb	Duluth	1939
Clerk of Court	Fred Ash	Duluth	1941
Court Commissioner	J. E. Gardner	Duluth	1939
Superintendent of Schools	Arthur S. Lampe	Duluth	1939
County Commissioners—			
1st District	T. A. (Al) Jones	Duluth	1941
2nd District	Arthur G. Schadewald	Duluth	1939
3rd District	Henry A. Anderson	Duluth	1941
4th District	Joseph Veranth	Ely	1939
5th District	Harold Ost Dahl	Duluth	1941

SCOTT COUNTY—County Seat, Shakopee

Auditor	Thos. H. Walsh	Shakopee	1939
Treasurer	H. R. Grosser	Shakopee	1939
Register of Deeds	T. A. Dahlgren	Shakopee	1939
Sheriff	A. F. Mesenbrink	Shakopee	1939
Attorney	H. A. Irwin	Belle Plaine	1939
Judge of Probate	F. J. Connolly	Shakopee	1941
Surveyor			
Coroner	H. W. Reiter	Shakopee	1939
Clerk of Court	Hugo P. Hentges	Shakopee	1939
Court Commissioner			
Superintendent of Schools	Jerry C. Bednar	Shakopee	1939
County Commissioners—			
1st District	Peter Neisen	Belle Plaine	1941
2nd District	Frank Marxen	Jordan	1939
3rd District	Peter Ploumen	Shakopee	1941
4th District	James J. Ryan	Jordan	1939
5th District	R. H. Kaufenberg	Savage	1941

SHERBURNE COUNTY—County Seat, Elk River

Auditor	Earl M. Darrow	Elk River	1939
Treasurer	Walter Sorenson	Elk River	1939
Register of Deeds	C. Bailey	Elk River	1939
Sheriff	N. J. Neumann	Elk River	1939
Attorney	Geo. H. Tyler	Elk River	1939
Judge of Probate	M. K. Iliff	Elk River	1941
Surveyor	F. W. Nickerson	Elk River	1939
Coroner	Frances Holzem	Elk River	1939
Clerk of Court	C. W. Guptil	Elk River	1939
Court Commissioner			
Superintendent of Schools	Fred Williams	Clear Lake	1939
County Commissioners—			
1st District	J. E. Bloomdahl	Elk River	1941
2nd District	Jens Sorenson	Becker	1939
3rd District	Henry Kilian	St. Cloud	1941
4th District	Nels H. Nelson	Princeton	1939
5th District	Nels Andersen	Zimmerman	1941

SIBLEY COUNTY—County Seat, Gaylord

Office	Name	Postoffice Address	Term Expires
Auditor	W. C. Oldenburg	Gaylord	1939
Treasurer	Fred Thiede	Gaylord	1939
Register of Deeds	Florenz Seeman	Gaylord	1939
Sheriff	E. W. Zacharias	Gaylord	1939
Attorney	H. H. Bonniwell, Jr.	Gaylord	1939
Judge of Probate	Einar Rogstad	Gaylord	1941
Surveyor			
Coroner			
Clerk of Court	Grover C. Beatty	Gaylord	1941
Court Commissioner	S. J. Maurer	Gaylord	1939
Superintendent of Schools	Lillian M. Dinsmore	Henderson	1939
County Commissioners—			
1st District	Edw. H. Wolff	Arlington	1941
2nd District	A. R. Kientis	Arlington	1939
3rd District	H. D. Fredrichs	Gibbon	1941
4th District	Chas. Habeck	Winthrop	1939
5th District	Fred C. Hebeisen	Green Isle	1941

STEARNS COUNTY—County Seat, St. Cloud

Auditor	Nicholas Thomey	St. Cloud	1939
Treasurer	L. J. Kost	St. Cloud	1939
Register of Deeds	Ray H. Bruning	St. Cloud	1939
Sheriff	Art. McIntee	St. Cloud	1939
Attorney	Harry Burns	St. Cloud	1939
Judge of Probate	Paul Ahles	St. Cloud	1941
Surveyor	M. B. Lang	St. Cloud	1939
Coroner	Dr. Max J. Kern	St. Cloud	1939
Clerk of Court	John Dominik	St. Cloud	1939
Court Commissioner	Fred Hughes	St. Cloud	1939
Superintendent of Schools	Garland Taylor	St. Cloud	1939
County Commissioners—			
1st District	Joseph Kowalkowski	St. Cloud	1939
2nd District	Anton Traut	St. Cloud	1941
3rd District	Joseph Weber	St. Cloud	1941
4th District	Chas. Weber	St. Cloud	1939
5th District	Lawrence Herzog	St. Cloud	1939

STEELE COUNTY—County Seat, Owatonna

Auditor	Lewis F. Winship	Owatonna	1939
Treasurer	W. A. Rusche	Owatonna	1939
Register of Deeds	John R. Hartwig	Owatonna	1939
Sheriff	Edw. T. Helgeson	Owatonna	1939
Attorney	A. B. Anderson	Owatonna	1939
Judge of Probate	Bernard McGovern	Owatonna	1941
Surveyor			
Coroner	O. W. Roberts	Owatonna	1939
Clerk of Court	S. C. Goff	Owatonna	1941
Court Commissioner	Bernard McGovern	Owatonna	1939
Superintendent of Schools	Marie K. Christianson	Owatonna	1939
County Commissioners—			
1st District	Harry Sorenson	Ellendale, R. 1	1941
2nd District	J. P. Cahalan	Blooming Prairie	1941
3rd District	Fred Manke	Owatonna, R. 3	1941
4th District	Wm. Crickmore	Owatonna	1939
5th District	C. A. Sweeney	Owatonna	1941

STEVENS COUNTY—County Seat, Morris

Auditor	Elmer F. Anderson	Morris	1939
Treasurer	Carl Buckentin	Morris	1939
Register of Deeds	A. F. Riedner	Morris	1939
Sheriff	Helen A. Ryan	Morris	1939
Attorney	Clayton A. Gay	Morris	1939
Judge of Probate	E. L. Cress	Morris	1941
Surveyor			
Coroner	F. R. Putnam	Morris	1939
Clerk of Court	Harry Peterson	Morris	1941
Court Commissioner			
Superintendent of Schools	Emma E. Anderson	Morris	1939
County Commissioners—			
1st District	Peter Falk	Donnelly	1941
2nd District	Henry Bleas	Donnelly	1939
3rd District	George Jacobson	Chokio	1941
4th District	N. P. Mecklenburg	Hancock	1941
5th District	A. J. Giesen	Morris	1939

SWIFT COUNTY—County Seat, Benson

Office	Name	Postoffice Address	Term Expires
Auditor.....	Leo E. Engleson.....	Benson.....	1939
Treasurer.....	I. B. Anderson.....	Benson.....	1939
Register of Deeds.....	K. N. Hagen.....	Benson.....	1939
Sheriff.....	Ed. S. Flaten.....	Benson.....	1939
Attorney.....	Lester A. Johnson.....	Benson.....	1939
Judge of Probate.....	Marion E. Hollenbeck.....	Benson.....	1939
Surveyor.....	A. W. VanSlyke.....	Benson.....	1939
Coroner.....	J. B. Johnson.....	Benson.....	1939
Clerk of Court.....	K. J. Rodberg.....	Benson.....	1939
Court Commissioner.....	I. M. Hudson.....	Benson.....	1939
Superintendent of Schools.....	Myrtle Rasmussen.....	Benson.....	1939
County Commissioners—			
1st District.....	G. H. Howard.....	Appleton.....	1941
2nd District.....	M. M. Langan.....	Danvers.....	1939
3rd District.....	P. A. Hustad.....	Benson.....	1941
4th District.....	Thos. H. Goggin.....	DeGraff.....	1939
5th District.....	Walter G. Anderson.....	Murdock.....	1941

TODD COUNTY—County Seat, Long Prairie

Auditor.....	L. J. Ramstad.....	Long Prairie.....	1939
Treasurer.....	August Stephan.....	Long Prairie.....	1939
Register of Deeds.....	C. A. Dahlman.....	Long Prairie.....	1939
Sheriff.....	S. H. Adams.....	Long Prairie.....	1939
Attorney.....	J. Norman Peterson.....	Long Prairie.....	1939
Judge of Probate.....	John Gillan.....	Long Prairie.....	1941
Surveyor.....	S. S. Sargeant.....	Long Prairie.....	1939
Coroner.....	Fred Soule.....	Browerville.....	1939
Clerk of Court.....	Maude Gutches.....	Long Prairie.....	1941
Court Commissioner.....	O. B. DeLaurier.....	Long Prairie.....	1941
Superintendent of Schools.....	Ruth Robinson.....	Long Prairie.....	1939
County Commissioners—			
1st District.....	A. H. Macke.....	Staples.....	1941
2nd District.....	P. J. Nelson.....	Clarissa.....	1939
3rd District.....	John Dinkel.....	Long Prairie.....	1941
4th District.....	Nick Truog, Jr.....	Swanville.....	1939
5th District.....	Henry Sweno.....	Osakis.....	1941

TRAVERSE COUNTY—County Seat, Wheaton

Auditor.....	R. L. Johnson.....	Wheaton.....	1939
Treasurer.....	Wm. Rixe.....	Wheaton.....	1939
Register of Deeds.....	J. B. Bruns.....	Wheaton.....	1939
Sheriff.....	Geo. P. Schmitz.....	Wheaton.....	1939
Attorney.....	E. E. Huber.....	Wheaton.....	1939
Judge of Probate.....	F. J. Steidl.....	Wheaton.....	1941
Surveyor.....	E. E. Howard.....	Wheaton.....	1939
Coroner.....	C. F. Ewing.....	Wheaton.....	1939
Clerk of Court.....	Ben Cunningham.....	Wheaton.....	1941
Court Commissioner.....	H. B. Jester.....	Wheaton.....	1939
Superintendent of Schools.....	Cora A. Werner.....	Wheaton.....	1939
County Commissioners—			
1st District.....	A. C. Duffield.....	Browns Valley.....	1939
2nd District.....	J. W. Rixe.....	Graceville.....	1941
3rd District.....	Joseph J. Fridgen.....	Dumont.....	1939
4th District.....	Wm. Ringdahl.....	Wheaton.....	1941
5th District.....	Geo. Leahy.....	White Rock, S. D.....	1939

WABASHA COUNTY—County Seat, Wabasha

Auditor.....	C. O. Larson.....	Wabasha.....	1939
Treasurer.....	H. E. Binder.....	Wabasha.....	1939
Register of Deeds.....	Donald Duerre.....	Wabasha.....	1939
Sheriff.....	John P. Jacobs.....	Wabasha.....	1939
Attorney.....	Wm. G. Lindmeier.....	Lake City.....	1939
Judge of Probate.....	Frank C. Goss.....	Wabasha.....	1939
Surveyor.....			
Coroner.....	E. B. Wise.....	Wabasha.....	1939
Clerk of Court.....	Luke C. Beaver.....	Lake City.....	1939
Court Commissioner.....	Frank C. Goss.....	Wabasha.....	1939
Superintendent of Schools.....	Laura Cuffel.....	Lake City.....	1939
County Commissioners—			
1st District.....	E. A. Wedge.....	Plainview.....	1941
2nd District.....	Fred C. Heise.....	Lake City.....	1939
3rd District.....	Nick Ilgen.....	Hammond.....	1941
4th District.....	Jos. Ryan.....	Wabasha.....	1939
5th District.....	F. A. Sass.....	Lake City.....	1941

WADENA COUNTY—County Seat, Wadena

Office	Name	Postoffice Address	Term Expires
Auditor.....	Carter Stedman.....	Wadena.....	1939
Treasurer.....	Jess W. Aldrich.....	Wadena.....	1939
Register of Deeds.....	A. R. Arvidson.....	Wadena.....	1939
Sheriff.....	John Bengston.....	Wadena.....	1939
Attorney.....	Hugh G. Parker.....	Wadena.....	1939
Judge of Probate.....	Elmer Larson.....	Wadena.....	1941
Surveyor.....	Chas. James.....	Sebekka.....	1939
Coroner.....	Howard Bosland.....	Verndale.....	1939
Clerk of Court.....	Fred T. Claydon.....	Wadena.....	1939
Court Commissioner.....			
Superintendent of Schools.....	H. K. Bluhm.....	Wadena.....	1939
County Commissioners—			
1st District.....	Martin Becker.....	Wadena.....	1939
2nd District.....	Newman F. Ireland.....	Verndale.....	1941
3rd District.....	A. M. Anderson.....	Verndale, R. 3.....	1939
4th District.....	C. J. Pettersen.....	Wadena, R. 5.....	1941
5th District.....	John A. Peterson.....	Sebekka, R. 5.....	1939

WASECA COUNTY—County Seat, Waseca

Auditor.....	Art Brisbane.....	Waseca.....	1939
Treasurer.....	Edw. Werdin.....	Waseca.....	1939
Register of Deeds.....	Gyda Engelbretson.....	Waseca.....	1939
Sheriff.....	Earl Grant.....	Waseca.....	1939
Attorney.....	John H. McLoone.....	Waseca.....	1939
Judge of Probate.....	Chas. Spillane.....	Waseca.....	1941
Surveyor.....			
Coroner.....	Orvie J. Swenson.....	Waseca.....	1939
Clerk of Court.....	Frank S. Papke.....	Waseca.....	1941
Court Commissioner.....			
Superintendent of Schools.....	Arthur Spletstoesser.....	Waseca.....	1939
County Commissioners—			
1st District.....	A. F. Sponberg.....	New Richland.....	1941
2nd District.....	Chas. Gorman.....	Waseca.....	1939
3rd District.....	Fred Gray.....	Waseca.....	1941
4th District.....	Fred W. Arnoldt.....	Janesville.....	1939
5th District.....	Fred Radloff.....	Waldorf.....	1941

WASHINGTON COUNTY—County Seat, Stillwater

Auditor.....	Roy F. Johnson.....	Stillwater.....	1939
Treasurer.....	Nick Starkel.....	Stillwater.....	1939
Register of Deeds.....	A. W. Magnuson.....	Stillwater.....	1939
Sheriff.....	Thos. H. Maher.....	Stillwater.....	1939
Attorney.....	Milton Lindbloom.....	Stillwater.....	1939
Judge of Probate.....	Edward Thelen.....	Stillwater.....	1941
Surveyor.....	James F. Simonet.....	Stillwater.....	1939
Coroner.....	E. V. Strand.....	Bayport.....	1939
Clerk of Court.....	R. C. Peterson.....	Stillwater.....	1941
Court Commissioner.....	Bert Smith.....	Stillwater.....	1939
Superintendent of Schools.....	Mrs. Grace McAlpine.....	Stillwater.....	1939
County Commissioners—			
1st District.....	Thomas F. Lynch.....	Withrow.....	1941
2nd District.....	W. P. (Bill) Hart.....	Stillwater.....	1939
3rd District.....	Ray A. Hoehne.....	Stillwater.....	1941
4th District.....	H. C. Whalen.....	Stillwater.....	1939
5th District.....	George F. Tibbetts.....	Langdon.....	1941

WATONWAN COUNTY—County Seat, St. James

Auditor.....	J. E. Setrum.....	St. James.....	1939
Treasurer.....	Ernest V. Olson.....	St. James.....	1939
Register of Deeds.....	Arwin Klaras.....	St. James.....	1939
Sheriff.....	J. C. Bermel.....	St. James.....	1939
Attorney.....	E. M. Perrier.....	St. James.....	1939
Judge of Probate.....	George W. Seager.....	St. James.....	1941
Surveyor.....			
Coroner.....	Dr. F. L. Bregel.....	St. James.....	1939
Clerk of Court.....	Harry W. Gibbs.....	St. James.....	1939
Court Commissioner.....			
Superintendent of Schools.....	Addie V. Malmrose.....	St. James.....	1939
County Commissioners—			
1st District.....	Clark Penney.....	Madelia.....	1941
2nd District.....	John S. Mutsch.....	Lewisville.....	1939
3rd District.....	N. L. Zender.....	Butterfield.....	1941
4th District.....	Emil A. Frydenlund.....	Madelia.....	1939
5th District.....	Albert Lantz.....	Butterfield.....	1941

WILKIN COUNTY—County Seat, Breckenridge

Office	Name	Postoffice Address	Term Expires
Auditor.....	C. A. Seffens.....	Breckenridge.....	1939
Treasurer.....	Frank L. Pierce.....	Breckenridge.....	1939
Register of Deeds.....	Edgar E. Waite.....	Breckenridge.....	1939
Sheriff.....	James Fitzgerald.....	Breckenridge.....	1939
Attorney.....	E. H. Elwin.....	Breckenridge.....	1939
Judge of Probate.....	E. C. Parker.....	Breckenridge.....	1941
Surveyor.....	John Reber.....	Foxhome.....	1939
Coroner.....	Dr. H. T. Zimmermann.....	Breckenridge.....	1939
Clerk of Court.....	David J. Jones.....	Breckenridge.....	1939
Court Commissioner.....	R. W. Nelson.....	Breckenridge.....	1939
Superintendent of Schools.....	Clarence Gordhamer.....	Breckenridge.....	1939
County Commissioners—			
1st District.....	Bert Huse.....	Campbell.....	1939
2nd District.....	D. M. Finlayson.....	Breckenridge.....	1941
3rd District.....	E. S. Amundson.....	Rothsay.....	1939
4th District.....	J. M. Haire.....	Kent.....	1941
5th District.....	Edwin L. Nelson.....	Lawndale.....	1939

WINONA COUNTY—County Seat, Winona

Auditor.....	David H. Fakler.....	Winona.....	1939
Treasurer.....	John C. Bambenek.....	Winona.....	1939
Register of Deeds.....	Theodore Schumacher.....	Winona.....	1939
Sheriff.....	Fred W. Seeling, Jr.....	Winona.....	1939
Attorney.....	Edward D. Libera.....	Winona.....	1939
Judge of Probate.....	Robert E. Looby.....	Winona.....	1941
Surveyor.....	Edward C. Burns.....	Winona.....	1939
Coroner.....	Dr. Percival A. Mattison.....	Winona.....	1939
Clerk of Court.....	Joseph C. Page.....	Winona.....	1939
Court Commissioner.....			
Superintendent of Schools.....	Jessie B. Jestus.....	Winona.....	1939
County Commissioners—			
1st District.....	Teofil J. Pellowski.....	Winona.....	1941
2nd District.....	Louis A. Posz.....	Winona.....	1939
3rd District.....	Frank Preston.....	Minnesota City, R. 1.....	1941
4th District.....	John J. Litcher.....	Lewiston.....	1939
5th District.....	W. K. Beach.....	Dakota.....	1941

WRIGHT COUNTY—County Seat, Buffalo

Auditor.....	Ernest R. Anderson.....	Buffalo.....	1939
Treasurer.....	O. J. Peterson.....	Buffalo.....	1939
Register of Deeds.....	A. E. Learned.....	Buffalo.....	1939
Sheriff.....	Paul H. Kritzcek.....	Howard Lake.....	1939
Attorney.....	Thos. P. Welch.....	Buffalo.....	1939
Judge of Probate.....	O. J. Anderson.....	Buffalo.....	1943
Surveyor.....			
Coroner.....	Dr. B. F. Swezey.....	Buffalo.....	1939
Clerk of Court.....	F. M. Leahy.....	Buffalo.....	1943
Court Commissioner.....	J. J. Erickson.....	Buffalo.....	1939
Superintendent of Schools.....	Albert A. Anderson.....	Cokato.....	1939
County Commissioners—			
1st District.....	John Kiehn.....	South Haven.....	1943
2nd District.....	B. J. Conlin.....	Monticello.....	1939
3rd District.....	E. A. Welker.....	Delano.....	1943
4th District.....	T. J. Haverty.....	Annandale.....	1939
5th District.....	A. W. Munson.....	Howard Lake.....	1943

YELLOW MEDICINE COUNTY—County Seat, Granite Falls

Auditor.....	G. H. Wilson.....	Granite Falls.....	1939
Treasurer.....	Ludwig Hanson.....	Granite Falls.....	1939
Register of Deeds.....	O. C. Knutson.....	Granite Falls.....	1939
Sheriff.....	Martin F. Fitzner.....	Granite Falls.....	1939
Attorney.....	Paul D. Stratton.....	Granite Falls.....	1939
Judge of Probate.....	Wm. Lee.....	Granite Falls.....	1941
Surveyor.....	John Norgaard.....	Granite Falls.....	1939
Coroner.....	O. M. Olson.....	Granite Falls.....	1939
Clerk of Court.....	Edwy. O. Dibble.....	Granite Falls.....	1939
Court Commissioner.....	Frank Millard.....	Canby.....	1939
Superintendent of Schools.....	Clara Thorpe.....	Granite Falls.....	1939
County Commissioners—			
1st District.....	Albert Bruss.....	Echo.....	1941
2nd District.....	M. J. Rache.....	Granite Falls.....	1939
3rd District.....	Alex Christensen.....	Clarkfield.....	1941
4th District.....	H. J. Glaim.....	Minneota.....	1939
5th District.....	A. B. Kopperud.....	Canby.....	1941

COUNTIES OF MINNESOTA

TOGETHER WITH DATE OF ESTABLISHMENT BY ACTS OF THE LEGISLATURE
AND BY PROCLAMATIONS OF THE GOVERNOR

COUNTY	DATE	COUNTY	DATE
Aitkin	May 23, 1857.	Marshall	February 25, 1879.
Anoka	May 23, 1857.	Martin	May 23, 1857.
Becker	March 18, 1858.	Meeker	February 23, 1856.
Beltrami	February 28, 1866.	Mille Lacs.....	May 23, 1857.
Benton	October 27, 1849.	Morrison	February 23, 1855.
Big Stone.....	February 20, 1862.	Mower	February 20, 1855.
Blue Earth.....	March 5, 1853.	Murray	May 23, 1857.
Brown	February 20, 1855.	Nicollet	March 5, 1853.
Carlton	May 23, 1857.	Nobles	May 23, 1857.
Carver	February 20, 1855.	Norman	February 17, 1881.
Cass	September 1, 1851.	Olmsted	February 20, 1855.
Chippewa	February 20, 1862.	Otter Tail.....	March 18, 1858.
Chisago	September 1, 1851.	Pennington	November 23, 1910.
Clay	March 8, 1862.	Pine	March 1, 1856.
Clearwater	December 20, 1902.	Pipestone	May 23, 1857.
Cook	March 9, 1874.	Polk	July 20, 1858.
Cottonwood	May 23, 1857.	Pope	February 20, 1862.
Crow Wing.....	May 23, 1857.	Ramsey	October 27, 1849.
Dakota	October 27, 1859.	Red Lake.....	December 24, 1896.
Dodge	February 20, 1855.	Redwood	February 6, 1862.
Douglas	March 8, 1858.	Renville	February 20, 1855.
Faribault	February 20, 1855.	Rice	March 5, 1858.
Fillmore	March 5, 1853.	Rock	May 23, 1857.
Freeborn	February 20, 1855.	Roseau	December 31, 1894.
Goodhue	March 5, 1853.	St. Louis.....	March 3, 1855.
Grant	March 6, 1868.	Scott	March 5, 1853.
Hennepin	March 6, 1852.	Sherburne	February 25, 1856.
Houston	February 23, 1854.	Sibley	March 5, 1853.
Hubbard	February 26, 1883.	Stearns	February 20, 1855.
Isanti	October 27, 1849.	Steele	February 20, 1855.
Itasca	October 27, 1849.	Stevens	February 20, 1862.
Jackson	May 23, 1857.	Swift	February 18, 1870.
Kanabec	March 13, 1858.	Todd	February 20, 1855.
Kandiyohi	March 20, 1858.	Traverse	February 20, 1862.
Kittson	March 9, 1878.	Wabasha	October 27, 1849.
Koochiching	December 19, 1906.	Wadena	June 11, 1858.
Lac qui Parle.....	March 6, 1871.	Waseca	February 27, 1857.
Lake	March 1, 1866.	Washington	October 27, 1849.
Lake of the Woods..	November 28, 1922.	Watsonwan	February 25, 1860.
Le Sueur.....	March 5, 1853.	Wilkin	March 6, 1868.
Lincoln	March 6, 1873.	Winona	February 23, 1854.
Lyon	March 6, 1868.	Wright	February 20, 1855.
McLeod	March 1, 1856.	Yellow Medicine....	March 6, 1871.
Mahnomen	December 27, 1906.		

Fifty-seven of the eighty-seven counties in Minnesota were established during the Territorial period before May 11, 1858. Fourteen were established between that date and 1869. Seven, namely, Swift, Lac qui Parle, Yellow Medicine, Lincoln, Cook, Kittson and Marshall Counties, during the next ten years. Nine, Norman, Hubbard, Roseau, Red Lake, Clearwater, Koochiching, Mahnomen, Pennington, and Lake of the Woods, have since been added to the list by proclamation.

OFFICIAL COURT REPORTERS 1937

DISTRICT COURTS

Dist.	Judge	Reporter	Address
1	W. A. Schultz.....	Mabel Vandersteen	Hastings
	Chas. P. Hall.....	Ethel R. Back.....	Red Wing
2	Hugo O. Hanft.....	Ottillie Hess	St. Paul
	James C. Michael.....	Paul Geer	St. Paul
	John W. Boerner.....	Andrew Hanson	St. Paul
	Richard Dillon O'Brien.....	Lou Brahy	St. Paul
	Carlton McNally.....	Roy F. Morgan.....	St. Paul
	Kenneth Gray Brill.....	Chas. P. Murray.....	St. Paul
	Gustavus Loevinger.....	Eva E. Greer.....	St. Paul
	Richard A. Walsh.....	Arthur P. Moore.....	St. Paul
3	Vernon Gates	Harry S. Murphy.....	Rochester
	Karl Finkelnburg	William H. Moore.....	Winona
4	Edward Foote Waite.....	Andrew J. Loram.....	Minneapolis
	Winfield W. Bardwell.....	Clifford H. Ward.....	Minneapolis
	Edmund A. Montgomery.....	William C. Ward.....	Minneapolis
	Mathias Baldwin	Hugh Flynn	Minneapolis
	Frank E. Reed.....	Robert H. Biron.....	Minneapolis
	Arthur W. Selover.....	Frank H. Ford.....	Minneapolis
	Levi M. Hall.....	Frank Bowler	Minneapolis
	Lars O. Rue.....	P. J. Ahern.....	Minneapolis
	Vince A. Day.....	George Schnepfer, Sec'y- Treas., Minn. Shorthand Reporters Association ...	Minneapolis
	Paul S. Carroll.....	Jessie Carey Smith.....	Minneapolis
	Luther Youngdahl	Emory Caton	Minneapolis
5	Fred W. Senn.....	Frank G. Kiesler.....	Waseca
6	Harry A. Johnson.....	A. E. Knaub.....	Mankato
	Don M. Cameron.....	Eugene Diercks	Little Falls
	Anton Thompson	John P. Vandersluis.....	Fergus Falls
7	Byron R. Wilson.....	W. A. Grantham.....	Moorhead
	J. B. Himsl.....	Wm. J. Lerschen.....	St. Cloud
8	Cyril M. Tift.....	H. W. Southworth.....	Glencoe
9	A. B. Gislason.....	Robert G. Geiselman.....	New Ulm
	Albert H. Enersen.....	Walter W. White.....	Marshall
10	Norman E. Peterson.....	Julius S. Knieval.....	Albert Lea
11	Martin Hughes	C. E. Dwyer.....	Hibbing
	Bert Fesler	G. Fred Carson.....	Duluth
	Edward Freeman	Roy E. Gordon.....	Virginia
	C. R. Magney.....	Lee A. LaBaw.....	Duluth
	Edwin J. Kenny.....	Edward J. Egan.....	Duluth
	Mark Nolan	Lyon H. Fowler.....	Duluth
12	G. E. Qvale.....	Leonard Blom	Willmar
	Harold Baker	O. W. Nordbye.....	Renville
13	Charles A. Flinn.....	James F. Dolan.....	Pipestone
14	Michael A. Brattland.....	Harley Swenson	Thief River Falls
	James E. Montague.....	C. M. Lohn.....	Crookston
15	Graham M. Torrance.....	Ferris Gordon	Bemidji
	Alfred L. Thwing.....	E. A. Hall.....	Grand Rapids
	D. H. Fullerton.....	A. F. Madison.....	Park Rapids
16	Stephen A. Flaherty.....	G. L. H. Tucker.....	Minneapolis
17	Julius E. Haycraft.....	Harold J. Wright.....	Fairmont
18	Leonard Keyes	Alice M. Mengelkoch.....	Anoka
19	Alfred P. Stolberg.....	W. E. Maunsell.....	Stillwater

MUNICIPAL COURTS

Judge	Reporter	Address
Minneapolis:		
Fred B. Wright.....	Ray Lerschen	Minneapolis
William A. Anderson.....	C. A. Jensen.....	Minneapolis
Joseph A. Poirier.....	Norbert O'Leary	Minneapolis
Arthur LeSueur.....	Charles Kneeland	Minneapolis
William C. Larson.....		
(Conciliation)		
St. Paul:		
J. W. Finehout.....	H. C. Burningham.....	St. Paul
Clayton Parks	Ruth Ham	St. Paul
J. L. Rounds (Conciliation).....		
Duluth:		
Richard M. Funck.....	Ivan G. Walz.....	Duluth
Elmer W. McDevitt.....	James S. Kerns.....	Duluth
Chauncey C. Colton.....		
(Conciliation)		

MUNICIPAL COURTS OUTSIDE CITIES OF FIRST CLASS

Ada	Farmington	Moorhead	Shakopee
Adrian	Fergus Falls	Nashwauk	Sleepy Eye
Anoka	Gilbert	New Prague	South St. Paul
Bemidji	Glencoe	Northfield	Springfield
Brainerd	Granite Falls	North Mankato	Spring Valley
Buhl	Grand Rapids	Owatonna	Staples
Canby	Hibbing	Perham	Stillwater
Cass Lake	Hutchinson	Pipestone	Thief River Falls
Chisholm	International Falls	Proctor	Tower
Cloquet	Keewatin	Red Lake Falls	Tracy
Columbia Heights	Jordan	Red Wing	Two Harbors
Crookston	LeSueur	Redwood Falls	Virginia
Crosby	Little Falls	Rochester	Waseca
Dawson	Luverne		Waterville
Detroit Lakes	Madison	Roseau	Willmar
Duluth	Mankato	Rushford	Winona
East Grand Forks	Marshall	St. Charles	Worthington
Ely	Minneapolis	St. Cloud	
Eveleth	Montevideo	St. Paul	
Faribault	Montgomery	Sauk Center	

FEDERAL COURTS

J. W. Molyneux.....	Hugo Ackerman	Minneapolis
Gunnar Nordbye	Louis F. Ayer.....	946 McKnight Bldg.
Robert C. Bell.....	Stanley Gilpin	Minneapolis
M. M. Joyce.....		946 McKnight Bldg.
		Minneapolis
		946 McKnight Bldg.

DISTRICT COURTS

Compensation, \$4,800 or more

Term six years—Expire first Tuesday in January of year stated.

District	Names	Postoffice	Term Expires
First	W. A. Schultz	So. St. Paul	1943
First	Charles P. Hall	Red Wing	1941
Second	Hugo O. Hanft	St. Paul	1939
Second	James C. Michael	St. Paul	1941
Second	John W. Boerner	St. Paul	1941
Second	Richard Dillon O'Brien	St. Paul	1943
Second	Carlton McNally	St. Paul	1939
Second	Kenneth Gray Brill	St. Paul	1943
Second	Gustavus Loevinger	St. Paul	1939
Second	Richard A. Walsh	St. Paul	1939
Third	Vernon Gates	Rochester	1939
Third	Karl Finkelnburg	Winona	1939
Fourth	Edward Foote Waite	Minneapolis	1943
Fourth	Winfield W. Bardwell	Minneapolis	1943
Fourth	Edmund A. Montgomery	Minneapolis	1939
Fourth	Mathias Baldwin	Minneapolis	1941
Fourth	Frank E. Reed	Minneapolis	1943
Fourth	Arthur W. Selover	Minneapolis	1939
Fourth	Levi M. Hall	Minneapolis	1939
Fourth	Lars O Rue	Minneapolis	1939
Fourth	Vince A. Day	Minneapolis	1939
Fourth	Paul S. Carroll	Minneapolis	1943
Fourth	Luther Youngdahl	Minneapolis	1943
Fifth	Fred W. Senn	Waseca	1941
Sixth	Harry A. Johnson	Mankato	1939
Seventh	Don M. Cameron	Little Falls	1941
Seventh	Anton Thompson	Fergus Falls	1939
Seventh	Byron R. Wilson	Moorhead	1943
Seventh	J. B. Himsl	St. Cloud	1939
Eighth	Cyril M. Tift	Glencoe	1941
Ninth	Albert H. Enerson	Marshall	1939
Ninth	A. B. Gislason	New Ulm	1941
Tenth	Norman E. Peterson	Albert Lea	1943
Eleventh	Martin Hughes	Hibbing	1941
Eleventh	Bert Fesler	Duluth	1939
Eleventh	Edward Freeman	Virginia	1943
Eleventh	C. R. Magney	Duluth	1939
Eleventh	Edwin J. Kenny	Duluth	1943
Eleventh	Mark Nolan	Gilbert	1943
Twelfth	G. E. Qvale	Willmar	1941
Twelfth	Harold Baker	Renville	1941
Thirteenth	Charles A. Flinn	Pipestone	1939
Fourteenth	Michael A. Brattland	Ada	1941
Fourteenth	James E. Montague	Crookston	1941
Fifteenth	Graham M. Torrance	Bemidji	1941
Fifteenth	Alfred L. Thwing	Grand Rapids	1943
Fifteenth	D. H. Fullerton	Brainerd	1939
Sixteenth	Stephen A. Flaherty	Morris	1943
Seventeenth	Julius E. Haycraft	Fairmont	1939
Eighteenth	Leonard Keyes	Columbia Heights	1941
Nineteenth	Alfred P. Stolberg	Center City	1943

OFFICIALS OF THE STATES

1937 - - 1939

ALABAMA

CAPITAL—MONTGOMERY

Office	Name	Politics	Home Address	Compensation
Governor.....	Bibb Graves.....	Dem.	Montgomery.....	\$6,000
Lieutenant Governor..	Thos. E. Knight, Jr.....	Dem.	Greensboro.....	"
Secretary of State.....	Howell Turner.....	Dem.	Camden.....	3,600
State Treasurer.....	John Brandon.....	Dem.	Montgomery.....	3,600
State Auditor.....	Chas. E. McCall.....	Dem.	Montgomery.....	3,600
Attorney General.....	Albert E. Carmichael.....	Dem.	Montgomery.....	4,000

*Per diem as Pres. Senate or serving.

ARIZONA

CAPITAL—PHOENIX

				1937	1938
Governor.....	R. C. Stanford.....	Dem.	Phoenix.....	\$6,750	\$7,500
Secretary of State.....	James H. Kerby.....	Dem.	Phoenix.....	4,500	5,000
State Treasurer.....	Harry M. Moore.....	Dem.	Glendale.....	4,050	4,500
State Auditor.....	Ana Frohmiller.....	Dem.	Phoenix.....	4,050	4,500
Attorney General.....	Joe Conway.....	Dem.	Phoenix.....	4,950	5,500

ARKANSAS

CAPITAL—LITTLE ROCK

Governor.....	Carl E. Bailey.....	Dem.	Little Rock.....	\$6,000*
Lieutenant Governor..	Bob Bailey.....	Dem.	Russellville.....	2,000
Secretary of State.....	C. G. (Crip) Hall.....	Dem.	Little Rock.....	4,000
State Treasurer.....	Earl Page.....	Dem.	Little Rock.....	4,000
State Auditor.....	J. Oscar Humphrey.....	Dem.	Little Rock.....	4,000
Attorney General.....	Jack Holt.....	Dem.	Harrison.....	5,000

*\$1,000.00 Annually for mansion rent.

CALIFORNIA

CAPITAL—SACRAMENTO

Governor.....	Frank F. Merriam.....	Rep.	Long Beach.....	\$10,000
Lieutenant Governor..	George J. Hatfield.....	Rep.	San Francisco.....	4,000
Secretary of State.....	Frank C. Jordan.....	Rep.	Auburn.....	5,000
State Treasurer.....	Chas. G. Johnson.....	Rep.	Sacramento.....	5,000
State Controller.....	Ray L. Riley.....	Rep.	San Bernardino.....	5,000
Attorney General.....	U. S. Webb.....	Rep.	San Francisco.....	11,000

COLORADO

CAPITAL—DENVER

Governor.....	Teller Ammons.....	Dem.	Denver.....	\$5,000
Lieutenant Governor..	Frank J. Hayes.....	Dem.	Denver.....	1,000
Secretary of State.....	George E. Saunders.....	Dem.	Ft. Collins.....	4,000
State Treasurer.....	Homer F. Bedford.....	Dem.	Greeley.....	6,000
State Auditor.....	Thomas Annear.....	Dem.	Denver.....	4,000
Attorney General.....	Byron G. Rogers.....	Dem.	Las Animas.....	5,000

CONNECTICUT

CAPITAL—HARTFORD

Governor.....	Wilbur L. Cross.....	Dem.	New Haven.....	\$5,000
Lieutenant Governor..	T. Frank Hayes.....	Dem.	Waterbury.....	1,500
Secretary of State.....	C. John Satti.....	Dem.	New London.....	2,500
State Treasurer.....	John S. Addis.....	Dem.	New Milford.....	2,500
Comptroller.....	Charles C. Swartz.....	Dem.	Norwalk.....	2,500
Attorney General.....	Edward J. Daly.....	Dem.	10,000

DELAWARE

CAPITAL—DOVER

Office	Name	Politics	Home Address	Compensation
Governor.....	Richard C. McMullen...	Dem.	Wilmington.....	\$7,500
Lieutenant Governor..	Edward W. Cooch.....	Dem.	Wilmington.....	12*
Secretary of State....	Charles L. Terry.....	Dem.	Dover.....	6,000
State Treasurer.....	Ernest C. Blackstone...	Dem.	Millsboro.....	3,500
State Auditor.....	James W. Wise.....	Dem.	Dover.....	4,000
Attorney General.....	Percy Warren Green....	Rep.	Wilmington.....	3,600

*Pier Diem, during session of Legislature.

FLORIDA

CAPITAL—TALLAHASSEE

Governor.....	David Sholts.....	Dem.	Tallahassee.....	\$7,500
Secretary of State....	R. A. Gray.....	Dem.	Tallahassee.....	5,000
Comptroller.....	J. M. Lee.....	Dem.	Tallahassee.....	5,000
State Treasurer.....	W. V. Knott.....	Dem.	Tallahassee.....	5,000
Attorney General.....	Cary D. Landis.....	Dem.	Tallahassee.....	5,000
Com. of Agriculture...	Nathan Mayo.....	Dem.	Tallahassee.....	5,000
Supt. Pub. Instruction	Colin English.....	Dem.	Tallahassee.....	5,000

GEORGIA

CAPITAL—ATLANTA

Governor.....	E. D. Rivers.....	Dem.	\$7,500
Secretary of State....	John B. Wilson.....	Dem.	5,000
State Treasurer.....	George B. Hamilton....	Dem.	6,200
State Auditor.....	Thomas Wisdom.....	Dem.	6,000
Attorney General.....	M. J. Youmans.....	Dem.	5,500
Comptroller General..	William B. Harrison....	Dem.	6,200

IDAHO

CAPITAL—BOISE

Governor.....	Barzilla W. Clark.....	Dem.	Idaho Falls.....	\$5,000
Lieutenant Governor..	Charles C. Gossett.....	Dem.	Nampa.....	7.50
Secretary of State....	Ira H. Masters.....	Dem.	Blackfoot.....	4,000
State Auditor.....	Harry C. Parsons.....	Dem.	4,000
State Treasurer.....	Myrtle P. Enking.....	Dem.	4,000
Attorney General.....	J. W. Taylor.....	Dem.	Buhl.....	4,000

*Per day during legislative session, while performing the duties of the Governor of Idaho is entitled to receive compensation at the same rate as that allowed the Governor and in addition thereto, expenses of all actual and necessary travel in performance of such duties.

ILLINOIS

CAPITAL—SPRINGFIELD

Governor.....	Henry Horner.....	Dem.	Chicago.....	\$12,000
Lieutenant Governor..	John Stelle.....	Dem.	McLeansboro.....	5,000
Secretary of State....	Edward J. Hughes.....	Dem.	Chicago.....	9,000
State Treasurer.....	John C. Martin.....	Dem.	Salem.....	9,000
State Auditor.....	Edward J. Barrett.....	Dem.	Chicago.....	9,000
Supt. Pub. Instr.....	John A. Wieland.....	Dem.	Calumet City.....	9,000
Attorney General.....	Otto Kerner.....	Dem.	Chicago.....	9,000
Clk. of Supreme Court	Adam F. Bloch.....	Dem.	Chicago.....	7,500

INDIANA

CAPITAL—INDIANAPOLIS

Governor.....	M. Clifford Townsend...	Dem.	Marion.....	\$8,000
Lieutenant Governor..	Henry F. Schricker....	Dem.	Knox.....	6,000*
Secretary of State....	*August G. Mueller.....	Dem.	Indianapolis.....	6,500
State Treasurer.....	*Peter F. Hein.....	Dem.	Crown Point.....	7,500
State Auditor.....	*Laurence F. Sullivan...	Dem.	Princeton.....	7,500
†Attorney General.....

*Incumbent.

†Office becomes appointive Jan. 1, 1937. Successor not yet appointed.

IOWA

CAPITAL—DES MOINES

Office	Name	Politics	Home Address	Compensation
Governor.....	N. G. Kraschel.....	Dem.	Harlan.....	\$7,500
Lieutenant Governor.....	John K. Valentine.....	Dem.	Centerville.....	2,000
Secretary of State.....	Mrs. Alex Miller.....	Dem.	Washington.....	5,000
State Treasurer.....	Leo J. Wegman.....	Dem.	Carroll.....	5,000
State Auditor.....	C. W. Storms.....	Dem.	Fort Madison.....	5,000
Attorney General.....	John H. Mitchell.....	Dem.	Ft. Dodge.....	5,000

KANSAS

CAPITAL—TOPEKA

Governor.....	Walter A. Huxman.....	Dem.	Hutchinson.....	\$5,000
*Lieutenant Governor.....	Frank J. Ryan.....	Rep.	Kansas City.....	3,000
Secretary of State.....	Geo. Robb.....	Rep.	Salina.....	3,000
State Auditor.....	J. J. Rhodes.....	Rep.	Council Grove.....	3,600
State Treasurer.....	Clarence V. Beck.....	Rep.	Emporia.....	4,000
Attorney General.....	W. T. Markham.....	Dem.	Yeates Center.....	3,000
Supt. of Pub. Instr.....	Chas. F. Hobbs.....	Rep.	Baldwin.....	3,000
Commissioner of Ins.....	W. C. Austin.....	Rep.	Cottonwood Falls.....	3,000
State Printer.....				

*Undecided.

KENTUCKY

CAPITAL—FRANKFORT

Governor.....	A. B. Chandler.....	Dem.	Versailles.....	\$6,500 & home
Lieutenant Governor.....	Keen Johnson.....	Dem.	Richmond.....	15 per day
Secretary of State.....	Chas. D. Arnett.....	Dem.	Louisville.....	4,000
Attorney General.....	Beverly M. Vincent.....	Dem.	Brownsville.....	4,000
State Treasurer.....	John E. Buckingham.....	Dem.	Ashland.....	3,600
State Auditor.....	E. E. Shannon.....	Dem.	Louisa.....	3,600
Supt. of Pub. Instr.....	Harry W. Peters.....	Dem.	Frankfort.....	4,000
Com. of Agr. L. & S.....	Garth Ferguson.....	Dem.	La Center.....	4,000
Clk. Ct. of Appeals.....	Charles K. O'Connell.....	Dem.	Louisville.....	4,000

The above state officers were elected November, 1935, for four years.

LOUISIANA

CAPITAL—BATON ROUGE

Governor.....	Richard W. Leche.....	Dem.	Baton Rouge.....	\$7,500
Lieutenant Governor.....	Earl K. Long.....	Dem.	Winnfield.....	2,400
Secretary of State.....	E. A. Conway.....	Dem.	Baton Rouge.....	5,000
State Treasurer.....	A. P. Tugwell.....	Dem.	Baton Rouge.....	5,000
State Auditor.....	L. B. Baynard.....	Dem.	Baton Rouge.....	5,000
Attorney General.....	G. L. Porterie.....	Dem.	Baton Rouge.....	7,500

MAINE

CAPITAL—AUGUSTA

Governor.....	Lewis O. Barrows.....	Rep.	Newport.....	\$5,000
Secretary of State.....	Frederick Robie.....	Rep.	Gorham.....	4,000
State Treasurer.....	Belmont A. Smith.....	Rep.	Bangor.....	3,000
State Auditor.....	Elbert D. Hayford.....	Rep.	Farmingdale.....	4,500
Attorney General.....	Frans U. Burkett.....	Rep.	Portland.....	4,000

MARYLAND

CAPITAL—ANNAPOLIS

Governor.....	Harry W. Nice.....	Rep.	Baltimore City.....	\$4,500
Secretary of State.....	E. Ray Jones.....	Rep.	Oakland.....	2,000
State Treasurer.....	Hooper S. Miles.....	Dem.	Annapolis.....	2,500
State Auditor.....	Edmund R. Stewart.....	Dem.	Kingston.....	4,500
Attorney General.....	Herbert R. O'Connor.....	Dem.	Baltimore City.....	5,000

MASSACHUSETTS

CAPITAL—BOSTON

Office	Name	Politics	Home Address	Compensation
Governor.....	Charles F. Hurley.....	Dem.	Cambridge.....	\$10,000
Lieutenant Governor..	Francis E. Kelly.....	Dem.	Boston.....	4,000
Secretary of State....	Frederic W. Cook.....	Rep.	Somerville.....	7,000
State Treasurer.....	William E. Hurley.....	Rep.	Boston.....	6,000
State Auditor.....	Thomas H. Buckley.....	Dem.	Abington.....	6,000
Attorney General.....	Paul A. Dever.....	Dem.	Cambridge.....	8,000

MICHIGAN

CAPITAL—LANSING

Governor.....	Frank Murphy.....	Dem.	Detroit.....	\$5,000
Lieutenant Governor..	Leo. J. Nowicki.....	Dem.	Detroit.....	3 per day
*Secretary of State....	Leon D. Case.....	Dem.	Watervliet.....	2,500
Attorney General.....	Raymond W. Starr.....	Dem.	Grand Rapids....	5,000
*State Treasurer.....	Theodore I. Fry.....	Dem.	Fremont.....	2,500
*Auditor General.....	George T. Gundry.....	Dem.	Flint.....	2,500
Supt. Pub. Instr.....	Eugene B. Elliott.....	Rep.	Lansing.....	6,000
State Highway Com....	Murray D. VanWagoner.	Dem.	Pontiac.....	7,500

*Receive additional \$2,500 as members of State Administrative Board.

MINNESOTA

CAPITAL—ST. PAUL

Governor.....	Elmer A. Benson.....	F.-L.	Appleton.....	\$7,000
Lieutenant Governor..	Gottfried Lindsten.....	F.-L.	Minneapolis.....	1,000
Secretary of State....	Mike Holm.....	Rep.	Roseau.....	4,500
State Treasurer.....	C. A. Halverson.....	Rep.	Revere.....	4,500
State Auditor.....	Stafford King.....	Rep.	St. Paul.....	4,600
Attorney General.....	Harry H. Peterson.....	F.-L.	St. Paul.....	6,000

MISSISSIPPI

CAPITAL—JACKSON

Governor.....	Hugh L. White.....	Dem.	Jackson.....	\$7,500
Lieutenant Governor..	J. B. Snider.....	Dem.	Jackson.....	1,500
Secretary of State....	Walker Wood.....	Dem.	Jackson.....	3,150
Attorney General.....	Greek L. Rice.....	Dem.	Jackson.....	6,750
State Treasurer.....	Newton James.....	Dem.	Jackson.....	3,150
State Auditor.....	Carl N. Craig.....	Dem.	Jackson.....	3,150
Insurance Com.....	John Sharp Williams, III	Dem.	Jackson.....	3,150
Com. of Agriculture...	J. C. Holton.....	Dem.	Jackson.....	3,150

MISSOURI

CAPITAL—JEFFERSON CITY

Governor.....	Lloyd C. Stark.....	Dem.	Jefferson City....	\$5,000
Lieutenant Governor..	Frank G. Harris.....	Dem.	Jefferson City....	1,000
Secretary of State....	Dwight H. Brown.....	Dem.	Jefferson City....	3,000
State Auditor.....	Forrest Smith.....	Dem.	Jefferson City....	3,000
State Treasurer.....	R. W. (Bob) Winn.....	Dem.	Jefferson City....	3,000
Attorney General.....	Roy McKittrick.....	Dem.	Jefferson City....	3,000

MONTANA

CAPITAL—HELENA

Governor.....	Roy E. Ayers.....	Dem.	Lewistown.....	\$7,500
Lieutenant Governor..	Hugh R. Adair.....	Dem.	Helena.....	10 per day
Secretary of State....	Sam. W. Mitchell.....	Dem.	Butte.....	4,200
State Treasurer.....	Ray N. Shannon.....	Dem.	Thompson Falls..	4,200
State Auditor.....	John J. Holmes.....	Dem.	Great Falls.....	4,200
Attorney General.....	Harrison J. Freebourn..	Dem.	Butte.....	4,500

NEBRASKA

CAPITAL—LINCOLN

Governor.....	R. L. Cochran.....	Dem.	Lincoln.....	Term
Lieutenant Governor..	Walter H. Jurgensen...	Dem.	Lincoln.....	\$7,500
Secretary of State....	Harry R. Swanson.....	Dem.	Omaha.....	3,200
State Treasurer.....	George E. Hall.....	Dem.	Lincoln.....	5,000
State Auditor.....	William B. Price.....	Dem.	Lincoln.....	5,000
Attorney General.....	William H. Wright.....	Dem.	Lincoln.....	5,000

NEVADA
CAPITAL—CARSON CITY

Office	Name	Politics	Home Address	Compensation
Governor.....	Richard Kirman, Sr.....	Dem.	Reno.....	\$7,000
Lieutenant Governor..	Fred S. Alward.....	Dem.	Las Vegas.....	4,000
Secretary of State.....	W. G. Greathouse.....	Dem.	Elko.....	4,000
State Treasurer.....	Dan W. Franks.....	Dem.	Pioche.....	4,000
Attorney General.....	Gray Mashburn.....	Dem.	Reno.....	4,000
State Controller.....	Henry C. Schmidt.....	Dem.	Tonopah.....	4,000
*State Auditor.....	D. G. LaRue.....	Dem.	Carson City.....	4,000

*Also Superintendent of Banks.

NEW HAMPSHIRE
CAPITAL—CONCORD

Governor.....	Francis P. Murphy.....	Rep.	Concord.....	\$5,000
Secretary of State.....	Enoch D. Fuller.....	Rep.	Manchester.....	4,000
State Treasurer.....	F. Gordon Kimball.....	Rep.	Farmington.....	4,000
Comptroller.....	Charles T. Patten.....	Rep.	Nashua.....	5,000
Attorney General.....	Thomas P. Cheney.....	Rep.	Laconia.....	4,000

NEW JERSEY
CAPITAL—TRENTON

Governor.....	Harold G. Hoffman.....	Rep.	South Amboy.....	\$20,000
Secretary of State.....	Thomas A. Mathis.....	Rep.	Toms River.....	6,000
State Treasurer.....	William H. Albright.....	Rep.	Woodbury.....	6,000
Comptroller.....	Frank J. Murray.....	Rep.	Orange.....	6,000
Attorney General.....	David P. Wilentz.....	Dem.	Perth Amboy.....	7,000

NEW MEXICO
CAPITAL—SANTA FE

Governor.....	Clyde Tingley.....	Dem.	Albuquerque.....	\$5,000
Lieutenant Governor..	Hiram Dow.....	Dem.	Roswell.....	10 per day
Secretary of State.....	Elizabeth F. Gonzales.....	Dem.	Santa Fe.....	3,000
State Auditor.....	Jose O. Garcia.....	Dem.	Velarde.....	3,000
State Treasurer.....	Jas. J. Connelly.....	Dem.	Raton.....	3,000
Attorney General.....	Frank H. Patton.....	Dem.	Silver City.....	4,000

NEW YORK
CAPITAL—ALBANY

Governor.....	Herbert H. Lehman.....	Dem.	New York City....	\$25,000*
Lieutenant Governor..	M. William Bray.....	Dem.	Utica.....	10,000
†Secretary of State.....	Edward J. Flynn.....	Dem.	New York City....	12,000
Comptroller.....	Morris S. Tremaine.....	Dem.	Buffalo.....	12,000
Attorney General.....	John J. Bennett, Jr.....	Dem.	Brooklyn.....	12,000

*And use of Executive Mansion.

†Appointive term expires Dec. 31, 1936.

NORTH CAROLINA
CAPITAL—RALEIGH

Governor.....	Clyde R. Hoey.....	Dem.	Shelby.....	\$10,500
Lieutenant Governor..	Wilkins P. Horton.....	Dem.	Pittsboro.....	700*
Secretary of State.....	Thad A. Eure.....	Dem.	Winton.....	6,000
State Treasurer.....	Charles M. Johnson.....	Dem.	Raleigh.....	6,000
State Auditor.....	George Ross Pou.....	Dem.	Raleigh.....	6,000
Attorney General.....	A. A. F. Seawell.....	Dem.	Raleigh.....	7,500

*Per session of Legislature.

NORTH DAKOTA
CAPITAL—BISMARCK

Governor.....	William Langer.....	Rep.	Bismarck.....	\$4,000
Lieutenant Governor..	T. H. H. Thoresen.....	Rep.	Grand Forks.....	800
Secretary of State.....	James D. Gronna.....	Rep.	Lakota.....	2,400
State Auditor.....	Berta E. Baker.....	Rep.	Glenburn.....	2,400
State Treasurer.....	John Gray.....	Rep.	Lisbon.....	2,400
Attorney General.....	William Langer.....	Rep.	Finley.....	3,000

OHIO

CAPITAL—COLUMBUS

Office	Name	Politics	Home Address	Compensation
Governor.....	Martin L. Davey.....	Dem.	Kent.....	\$10,000
Lieutenant Governor..	Paul P. Yoder.....	Dem.	Eaton.....	3,000
Secretary of State.....	William J. Kennedy.....	Dem.	Cleveland.....	6,500
Auditor of State.....	Joseph T. Ferguson.....	Dem.	Barberton.....	6,500
Treasurer of State.....	Clarence H. Knisley.....	Dem.	Bainbridge.....	6,500
Attorney General.....	Herbert S. Duffy.....	Dem.	Columbus.....	6,500

Above officials elected November 3, 1936, and will take office in January, 1937, for a term of two years with the exception of the Auditor of State, who is elected for a term of four years.

OKLAHOMA

CAPITAL—OKLAHOMA CITY

Governor.....	E. W. Marland.....	Dem.	Ponca City.....	\$6,500*
Lieutenant Governor..	James E. Berry.....	Dem.	Stillwater.....	1,000
Secretary of State.....	F. C. Carter.....	Dem.	Oklahoma City.....	3,000
State Treasurer.....	Hubert L. Bolen.....	Dem.	Calvin.....	3,600
State Auditor.....	C. C. Childers.....	Dem.	Oklahoma City.....	3,600
Attorney General.....	Mac Q. Williamson.....	Dem.	Pauls Valley.....	4,500

*And \$500 per month for Governor's Mansion.

OREGON

CAPITAL—SALEM

Governor.....	Charles H. Martin.....	Dem.	Portland.....	\$7,500
Lieutenant Governor..	President of Senate.....			
Secretary of State and State Auditor.....	Earl Snell.....	Rep.	Arlington.....	5,400
State Treasurer.....	Rufus C. Holman.....	Rep.	Portland.....	5,400
Attorney General.....	I. H. Van Winkle.....	Rep.	Salem.....	5,000

PENNSYLVANIA

CAPITAL—HARRISBURG

Governor.....	George H. Earle.....	Dem.	Haverford.....	\$18,000
Lieutenant Governor..	Thomas Kennedy.....	Dem.	Lansford.....	8,000
Secretary of the Commonwealth.....	David L. Lawrence.....	Dem.		10,000
*State Treasurer.....	F. Clair Ross.....	Dem.	Butler.....	12,000
*Auditor General.....	Warren R. Roberts.....	Dem.	Bethlehem.....	12,000
Attorney General.....	Charles J. Margiotti.....	Dem.	Pittsburgh.....	12,000

The Attorney General and Secretary of the Commonwealth are appointed by the Governor.

*Elected November 3, 1936, and take office May, 1937.

RHODE ISLAND

CAPITAL—PROVIDENCE

Governor.....	Robert E. Quinn.....	Dem.	West Warwick....	\$8,000
Lieutenant Governor..	Raymond E. Jordan....	Dem.	Pawtucket.....	2,500
Secretary of State.....	Louis W. Cappelli.....	Dem.	North Providence..	6,500
Attorney General.....	John P. Hartigan.....	Dem.	Cranston.....	8,500
General Treasurer.....	Henri A. Roberge.....	Dem.	Woonsocket.....	6,500

SOUTH CAROLINA

CAPITAL—COLUMBIA

Governor.....	Olin D. Johnston.....	Dem.	Spartansburg.....	\$7,500
Lieutenant Governor..	J. E. Harley.....	Dem.	Barnwell.....	1,500
Secretary of State.....	W. P. Blackwell.....	Dem.	Columbia.....	3,600
State Treasurer.....	E. P. Miller.....	Dem.	Columbia.....	3,600
Budget Secretary.....	J. M. Smith.....	Dem.	Columbia.....	
Attorney General.....	Jno. M. Daniel.....	Dem.	Greenville.....	5,000

SOUTH DAKOTA

CAPITAL—PIERRE

Governor.....	Leslie Jensen.....	Rep.	Hot Springs.....	\$3,000
Lieutenant Governor..	Donald McMurchie.....	Rep.	Centerville.....	10*
Secretary of State.....	Goldie Wells.....	Dem.	Webster.....	1,800
State Treasurer.....	W. H. Hinselman.....	Dem.	Miller.....	1,800
State Auditor.....	Raymond A. Kelly.....	Dem.	Aberdeen.....	1,800
Attorney General.....	Clair Roddewig.....	Dem.	Winner.....	1,800

*Per day during session.

TENNESSEE

CAPITAL—NASHVILLE

Governor.....	Gordon Browning.....	Dem.	Huntington.....	\$4,000*
State Treasurer.....	Grover Keaton.....	Dem.	Milan.....	4,200
Comptroller.....	John W. Britton.....	Dem.	Knoxville.....	4,200
Secretary of State.....	A. B. Broadbent.....	Dem.	Clarksville.....	4,200
Attorney General.....	Roy H. Beeler.....	Dem.	Knoxville.....	7,500

*And Mansion and \$3,000 upkeep fund.

TEXAS

CAPITAL—AUSTIN

Governor.....	James V. Allred.....	Dem.	Wichita Falls.....	\$12,000
Lieutenant Governor.....	Walter Woodul.....	Dem.	Houston.....	10 per day
Secretary of State.....	Ed Clark.....	Dem.	San Augustine.....	6,000
State Treasurer.....	Charley Lockhart.....	Dem.	Austin.....	6,000
State Comptroller.....	Geo. H. Sheppard.....	Dem.	Sweetwater.....	6,000
Attorney General.....	Wm. McCraw.....	Dem.	Dallas.....	6,000

UTAH

CAPITAL—SALT LAKE CITY

Governor.....	Henry H. Blood.....	Dem.	Kaysville.....	\$6,000
Secretary of State.....	E. E. Morgan.....	Dem.	Salt Lake City.....	4,500
State Treasurer.....	Reese M. Reese.....	Dem.	Price.....	3,000
State Auditor.....	John W. Guy.....	Dem.	Salt Lake City.....	3,500
Attorney General.....	Joseph Chez.....	Dem.	Ogden.....	4,500

VERMONT

CAPITAL—MONTPELIER

Governor.....	George D. Aiken.....	Rep.	Putney.....	\$5,000
Lieutenant Governor.....	William H. Wills.....	Rep.	Bennington.....	800*
State Treasurer.....	Thomas H. Cave.....	Rep.	Barre City.....	4,000
Secretary of State.....	Rawson C. Myrick.....	Rep.	Montpelier.....	3,500
State Auditor.....	Benjamin Gates.....	Rep.	Montpelier.....	3,500
Attorney General.....	Lawrence C. Jones.....	Rep.	Rutland City.....	4,000

*\$800 during session of the Legislature, and mileage.

VIRGINIA

CAPITAL—RICHMOND

Governor.....	Geo. C. Peery.....	Dem.	Tazewell.....	\$10,000
Lieutenant Governor.....	Jas. H. Price.....	Dem.	Richmond.....	900 for 60 day session of General Assembly
Secretary of the Commonwealth.....	Peter Saunders.....	Dem.	Franklin County...	4,000
State Treasurer.....	A. B. Gathright.....	Dem.	Richmond City...	6,000
State Auditor.....	L. McCarthy Downs.....	Dem.	Richmond City...	6,000
Attorney General.....	Abram P. Staples.....	Dem.	Roanoke.....	7,000

WASHINGTON

CAPITAL—OLYMPIA

Governor.....	Clarence D. Martin.....	Dem.	Cheney.....	\$6,000
Lieutenant Governor.....	Victor A. Meyers.....	Dem.	Seattle.....	1,200
Secretary of State.....	Ernest N. Hutchinson.....	Dem.	Seattle.....	3,000
State Treasurer.....	Phil H. Gallagher.....	Dem.	Spokane.....	4,000
State Auditor.....	Cliff Yelle.....	Dem.	Colfax.....	3,000
Attorney General.....	G. W. Hamilton.....	Dem.	Prosser.....	3,500

WEST VIRGINIA

CAPITAL—CHARLESTON

Governor.....	Homer A. Holt.....	Dem.	Fayetteville.....	\$8,000
Secretary of State.....	Wm. S. O'Brien.....	Dem.	Buckhannon.....	5,000
Supt. of Schools.....	W. W. Trent.....	Dem.	Charleston.....	5,000
Auditor.....	Edgar B. Sims.....	Dem.	Clarksburg.....	5,000
Treasurer.....	Richard E. Talbott.....	Dem.	Philippi.....	5,000
Attorney General.....	Clarence W. Meadows.....	Dem.	Beckley.....	5,000
Com. of Agriculture.....	J. B. McLaughlin.....	Dem.	Big Chimney.....	5,000

WISCONSIN
CAPITAL—MADISON

Office	Name	Politics	Home Address	Compensation
Governor.....	Philip F. LaFollette.....	Prog.	Madison.....	\$6,000
*Lieutenant Governor.	Henry A. Gunderson.....	Prog.	Portage.....	1,500
Secretary of State and State Auditor.....	Theodore Dammann.....	Prog.	Milwaukee.....	5,000
State Treasurer.....	Solomon Levitan.....	Prog.	Madison.....	5,000
Attorney General.....	Orland S. Loomis.....	Prog.	Mauston.....	5,000
State Supt. of Schools.	John Callahan.....	Non Par.	Madison.....	5,000

*Plus \$5 per day for every day he acts as governor.

WYOMING
CAPITAL—CHEYENNE

Governor.....	Leslie A. Miller.....	Cheyenne.....	\$6,500
Secretary of State.....	L. C. Hunt.....	Lander.....	4,000
State Treasurer.....	Kirk Baldwin.....	Casper.....	4,000
State Auditor.....	Wm. "Scotty" Jack.....	Casper.....	4,000
State Supt. of Public Instruction..	Jack R. Gage.....	Sheridan.....

MINNESOTA NEWSPAPERS BY COUNTIES

AITKIN

Aitkin, County Seat

POLITICS	LOCATION	DAY OF PUBLICATION	NAME OF PAPER	PUBLISHERS
I	Aitkin.....	Friday.....	Independent Age.....	Hollister & Klee
R	Aitkin.....	Thursday.....	Republican.....	A. L. Hamilton
I-R	Hill City.....	Thursday.....	News.....	Geo. E. Robinson, Jr.

ANOKA

Anoka, County Seat

R	Anoka.....	Wednesday.....	Herald.....	Mrs. Roe G. Chase
I-R	Anoka.....	Wednesday.....	Union.....	T. G. J. Pease
I	Columbia Heights.....	Friday.....	Record.....	Peter Tema

BECKER

Detroit Lakes, County Seat

R	Detroit Lakes.....	Friday.....	Record.....	Benshoof & Thompson
D	Detroit Lakes.....	Thursday.....	Tribune.....	C. F. Lidstrom & C. W. Meyer
R	Frazee.....	Thursday.....	Weekly Press.....	Mrs. Alice Iona Elg
	Lake Park.....	Thursday.....	Journal.....	

BELTRAMI

Bemidji, County Seat

I	Bemidji.....	D. & W.....	Pioneer.....	Pioneer Publishing Co.
I	Bemidji.....	Friday.....	Sentinel.....	W. L. Marcum & H. Z. Mitchell
F-L	Bemidji.....	Thursday.....	Northland Times.....	R. W. & G. A. Bradford
I	Blackduck.....	Wednesday.....	American.....	E. L. Oberg

BENTON

Foley, County Seat

I-R	E. St. Cloud.....	Thursday.....	Sentinel.....	Ed. Vanderaluis
I	Foley.....	Thursday.....	Foley Independent.....	C. A. Jones
I-P	Foley.....	Thursday.....	News.....	S. D. Youso
I	Sauk Rapids.....	Thursday.....	Herald.....	Lee Bacheler

BIG STONE

Ortonville, County Seat

I	Beardsley.....	Thursday.....	News.....	Carl Fasching
R	Clinton.....	Thursday.....	Advocate.....	C. J. Condit
D	Graceville.....	Thursday.....	Enterprise.....	L. A. Kaercher
I	Ortonville.....	Thursday.....	Independent.....	L. A. Kaercher

BLUE EARTH

Mankato, County Seat

R	Amboy.....	Friday.....	Herald.....	A. R. Wilder
D	Good Thunder.....	Thursday.....	Herald.....	Carl E. Young
R	Lake Crystal.....	Thursday.....	Tribune.....	D. E. Cuppernull
I	Madison Lake.....	Thursday.....	Times.....	J. A. Lillegraven
D	Mankato.....	Wednesday.....	Ledger.....	J. D. Quane
I	Mankato.....	Daily.....	Free Press.....	J. A. Callahan
I-R	Mankato.....	Thursday.....	News.....	Val Imm
I	Mapleton.....	Friday.....	Enterprise.....	H. C. Hotaling
D	Vernon Center.....	Thursday.....	News.....	H. L. Burdick

(429)

BROWN**New Ulm, County Seat**

POLITICS	LOCATION	DAY OF PUBLICATION	NAME OF PAPER	PUBLISHERS
R	Comfrey.....	Thursday.....	Times.....	W. B. Brooks
I	Hanska.....	Friday.....	Herald.....	Hans P. Becken
R	New Ulm.....	Friday.....	Brown Co. Journal.....	Liesch-Walter Ptg. Co.
I	New Ulm.....	Wednesday.....	Review.....	Review Ptg. Co.
I	Sleepy Eye.....	Thursday.....	Herald Dispatch.....	W. E. Barnes
I	Sleepy Eye.....	Thursday.....	Progressive.....	A. O. Wensberg
I	Springfield.....	Thursday.....	Advance Press.....	Springfield Pub. Co.

CARLTON**Carlton, County Seat**

I	Barnum.....	Thursday.....	Herald.....	Geo. E. Sloan
I	Carlton.....	Thursday.....	Vidette.....	W. H. Hassing
I	Cloquet.....	Friday.....	Pine Knot.....	Orlo B. Elfes
I	Moose Lake.....	Thursday.....	Star Gazette.....	Sisco Bros.

CARVER**Chaska, County Seat**

I	Chaska.....	Thursday.....	Valley Herald.....	F. E. DuToit
D	Norwood.....	Friday.....	Times.....	Roy R. Clay
I	Waconia.....	Thursday.....	Patriot.....	A. C. Wessale
R	Watertown.....	Thursday.....	Carver Co. News.....	Claude C. Teas
I	Young America.....	Friday.....	Eagle.....	Eagle Pub. Co.

CASS**Walker, County Seat**

I	Cass Lake.....	Thursday.....	Times.....	Grant Utley
I	Hackensack.....	Friday.....	Independent.....	Northern Minn. Pub. Co.
R	Pillager.....	Friday.....	Herald.....	Albert O. Anderson
F-L	Pine River.....	Thursday.....	Journal.....	Grant D. Bergstrom
F-L	Walker.....	Friday.....	Cass Co. Pioneer.....	R. A. Oliver
I	Walker.....	Friday.....	Pilot.....	Northern Minn. Pub. Co.

CHIPPEWA**Montevideo, County Seat**

I	Clara City.....	Friday.....	Herald.....	Swanson Bros.
I	Maynard.....	Friday.....	News.....	Fred E. Child
R	Milan.....	Friday.....	Standard.....	Andrew Bromstad
F-L	Montevideo.....	Friday.....	American.....	Everett S. Mills
R	Montevideo.....	Friday.....	News.....	Ludwig I. Roe
F-L	Watson.....	Thursday.....	Voice.....	Magnus Johnson

CHISAGO**Center City, County Seat**

I	Lindstrom.....	Thursday.....	Chisago Co. Press.....	Mrs. M. E. Norelius
I-R	North Branch.....	Thursday.....	Review.....	Blakeslee & Stevens
R	Rush City.....	Friday.....	Post.....	Fred Sherman
R	Taylor's Falls.....	Thursday.....	Journal.....	Albert Amundsen

CLAY**Moorhead, County Seat**

R	Barnesville.....	Thursday.....	Record Review.....	Holum Bros.
I	Hawley.....	Friday.....	Clay Co. Herald.....	R. W. Rittenman
I	Moorhead.....	Daily.....	News.....	Wayne Peterson
F-L	Moorhead.....	Friday.....	Country Press.....	John Whaley
R	Moorhead.....	Thursday.....	District Herald.....	A. F. Klenk
R	Ulen.....	Thursday.....	Union.....	Ole E. Reiersgard

CLEARWATER**Bagley, County Seat**

POLITICS	LOCATION	DAY OF PUBLICATION	NAME OF PAPER	PUBLISHERS
F-L	Bagley.....	Thursday.....	Farmers Independent.....	Fred S. Jesness
I	Clearbrook.....	Thursday.....	Leader.....	S. C. Sheets
I	Gonvick.....	Friday.....	Banner.....	W. W. Jones

COOK**Grand Marais, County Seat**

I	Grand Marais.....	Thursday.....	News Herald.....	Adolph Toftey
---	-------------------	---------------	------------------	---------------

COTTONWOOD**Windom, County Seat**

I	Jeffers.....	Thursday.....	Review.....	Miss A. M. Schmotzer
I	Mountain Lake.....	Thursday.....	Observer.....	Kenneth Larson
I	Storden.....	Thursday.....	Times.....	W. H. Roemer
I	Westbrook.....	Thursday.....	Sentinel.....	R. S. Peterson
R	Windom.....	Wednesday.....	Cottonwood Co. Citizen.....	D. L. Keith
R	Windom.....	Friday.....	Reporter.....	Geo. F. Warren

CROW WING**Brainerd, County Seat**

I	Brainerd.....	Daily.....	Dispatch.....	W. L. Junkin
R	Brainerd.....	Friday.....	Journal Press.....	Mrs. R. M. Sheets
I	Brainerd.....	Thursday.....	Tribune.....	Mrs. Lily A. Erickson
I	Brainerd.....	Friday.....	Crow Wing Co. Review.....	Northern Minn. Pub. Co.
I	Crosby.....	Thursday.....	Courier.....	Theo. G. Johnson
I	Crosby.....	Thursday.....	Ranger.....	Benn Wagner
R	Deerwood.....	Friday.....	Enterprise.....	Alfred J. Crone
I	Ironton.....	Thursday.....	Ranger.....	Benn Wagner

DAKOTA**Hastings, County Seat**

I	Farmington.....	Friday.....	Dakota Co. Tribune.....	Ham Clay, Jr.
I	Hastings.....	Friday.....	Gazette.....	Frank Muirhead
D	Hastings.....	Friday.....	Herald.....	Albert L. Hinicker
R	So. St. Paul.....	Daily.....	Reporter.....	So. St. Paul Reporter Co.
I	West St. Paul.....	Friday.....	Booster Globe.....	W. J. & B. Wallner

DODGE**Mantorville, County Seat**

R	Claremont.....	Friday.....	News.....	Dana A. Hinckley
R	Dodge Center.....	Thursday.....	Dodge Co. Star-Record.....	Myron A. Stivers
I-R	Hayfield.....	Thursday.....	Herald.....	A. Crawford
I-R	Kasson.....	Thursday.....	Republican.....	Nottage Bros.
D	Mantorville.....	Thursday.....	Express.....	Frank Farrington
I-R	West Concord.....	Wednesday.....	Enterprise.....	Leslie W. Smith

DOUGLAS**Alexandria, County Seat**

R	Alexandria.....	Thursday.....	Citizen News.....	J. A. Kinney Estate
F-L	Alexandria.....	Wednesday.....	Park Region Echo.....	Park Region Pub. Co.
R	Evansville.....	Thursday.....	Enterprise.....	Floyd V. Clark
R	Osakis.....	Thursday.....	Review.....	J. Paul Kinney
	Kensington.....	Thursday.....	News.....	C. J. Applen

FARIBAULT**Blue Earth, County Seat**

I	Blue Earth.....	Thursday.....	Post.....	Johnson & Johnson
I	Blue Earth.....	Thursday.....	Faribault Co. Register.....	Julian M. Palmer
I-R	Bricelyn.....	Thursday.....	Sentinel.....	Bige Bresee
I	Elmore.....	Thursday.....	Eye.....	C. M. Wicken
I	Kiester.....	Thursday.....	Courier.....	G. Hellekson
I	Minnesota Lake.....	Thursday.....	Tribune.....	H. A. Gilbertson
I	Wells.....	Thursday.....	Mirror.....	Ed. Keuchenmeister
R	Winnebago.....	Thursday.....	Enterprise.....	Geo. E. Tuttle
	Winnebago.....	Thursday.....	Times.....	Paschke & Simmons

FILLMORE**Preston, County Seat**

POLITICS	LOCATION	DAY OF PUBLICATION	NAME OF PAPER	PUBLISHERS
R	Chatfield.....	Thursday.....	News-Democrat.....	Paul Keith
R	Harmony.....	Thursday.....	News.....	Norman Beck
R	Lanesboro.....	Thursday.....	Leader.....	W. W. Fuller & E. Randall Sears
R	Mabel.....	Friday.....	Record.....	E. R. Antrim
R	Preston.....	Thursday.....	Times.....	A. H. Langum
F-L	Preston.....	Friday.....	Republican.....	Lud Gartner
R	Rushford.....	Thursday.....	Tri-Co. Record.....	Roy R. Stephans
I	Spring Valley.....	Thursday.....	Tribune.....	Geo. H. Van Rhee
I	Wykoff.....	Friday.....	Enterprise.....	Harold Gerth

FREEBORN**Albert Lea, County Seat**

R	Albert Lea.....	Daily.....	Tribune.....	Albert Lea Pub. Co.
I	Albert Lea.....	Friday.....	Freeborn Patriot.....	Ostby & Ostby
R	Alden.....	Thursday.....	Advance.....	C. H. Willson
R	Emmons.....	Thursday.....	Leader.....	W. G. Brown
P	Glenville.....	Thursday.....	Progress.....	A. G. Morgan

GOODHUE**Red Wing, County Seat**

R	Cannon Falls.....	Friday.....	Beacon.....	Lewis & Erickson
I	Goodhue.....	Thursday.....	Goodhue Co. Tribune.....	R. A. Amundson
D	Kenyon.....	Thursday.....	News.....	O. B. Strand
I	Kenyon.....	Saturday.....	Leader.....	Finstuen & Cole
I	Pine Island.....	Thursday.....	Record.....	Geo. A. Anderson
D	Red Wing.....	Daily.....	Eagle.....	N. P. Olson & Sons
I-R	Red Wing.....	D. & W.....	Republican.....	Jens K. Grondahl
D	Wanamingo.....	Thursday.....	Progress.....	O. W. Hennings
R	Zumbrota.....	Friday.....	News.....	Rockne & Davis

GRANT**Elbow Lake, County Seat**

I	Elbow Lake.....	Thursday.....	Grant Co. Herald.....	Harold H. Barker
I	Herman.....	Thursday.....	Grant Co. Review.....	V. W. Brenner
I	Hoffman.....	Thursday.....	Tribune.....	E. W. Carlson

HENNEPIN**Minneapolis, County Seat****DAILY**

Minneapolis.....	Construction News.....	W. F. Chapman, Mgr.
Minneapolis.....	Market Record.....	P. A. Rogers, Ed.
Minneapolis.....	Star (Evening).....	Davis Merwin
Minneapolis.....	Finance & Commerce.....	Earl Maul
Minneapolis.....	Journal (Evening).....	Carl W. Jones
Minneapolis.....	Tribune (Morn. & Eve.).....	F. E. Murphy

WEEKLY

Minneapolis.....	American Jewish World.....	J. H. Frisch
Minneapolis.....	Business Weekly.....	F. J. Quigg, Ed.
Minneapolis.....	Commercial West.....	Thos. A. Boright
Minneapolis.....	East Mpls. Argus.....	Emmett Duemke
Minneapolis.....	Folkebladet (Nor.).....	E. P. Harbo, Ed.
Minneapolis.....	Improvement Bulletin.....	Chapin Pub. Co.
Minneapolis.....	Labor Review.....	R. D. Cramer, Ed.
Minneapolis.....	Minneapolis Spokesman.....	Cecil E. Newman
Minneapolis.....	Minneapolis Post.....	B. C. Ericson
Minneapolis.....	Mirror.....	Com. Legal Ptg. Co.
Minneapolis.....	Northern Headlight.....	R. E. Wilson
Minneapolis.....	Progress Register.....	Victor Nilsson & O. S. Engberg
Minneapolis.....	Spectator.....	J. Linn Nash, Ed.
Minneapolis.....	Svenska Amerikanska Posten.....	Swan Turnblad, Pres.
Minneapolis.....	Twin City Herald.....	J. E. Perry

HENNEPIN COUNTY—Continued

POLITICS	LOCATION	DAY OF PUBLICATION	NAME OF PAPER	PUBLISHERS
AT LARGE				
I	Excelsior.....	Thursday.....	Record.....	Willard Dillman
D	Hopkins.....	Thursday.....	Review.....	J. L. Markham
I	Mound.....	Thursday.....	Pilot.....	A. S. Brazeman
I	Osseo.....	Thursday.....	Press.....	H. W. Schultz
D	Robbinsdale.....	Thursday.....	Enterprise.....	Suel Printing Co.
R	Wayzata.....	Thursday.....	Herald.....	M. Vukas-M. G. Gullickson-J. M. O'Connell

HOUSTON**Caledonia, County Seat**

R	Caledonia.....	Thursday.....	Journal.....	P. W. Steffen
I	Caledonia.....	Saturday.....	Argus.....	P. V. Ryan
R	Hokah.....	Thursday.....	Chief.....	H. E. Wheaton
R	Houston.....	Thursday.....	Signal.....	Gerard L. Schonlau
R	Spring Grove.....	Thursday.....	Herald.....	B. A. Onsgard

HUBBARD**Park Rapids, County Seat**

R	Akeley.....	Thursday.....	Herald Tribune.....	Chas. F. Scheers
I	LaPorte.....	Banner.....	Wm. Pennar
I	Park Rapids.....	Thursday.....	Enterprise.....	Haradon & Rogers
I	Park Rapids.....	Thursday.....	Hubbard Co. Journal.....	P. W. Weyrens

ISANTI**Cambridge, County Seat**

I	Braham.....	Thursday.....	Journal.....	O. W. Barbo
R	Cambridge.....	Thursday.....	North Star.....	L. O. Carlson
I	Isanti.....	Thursday.....	News.....	L. E. Cook

ITASCA**Grand Rapids, County Seat**

I	Bovey.....	Friday.....	Press.....	Horace S. Barnes
R	Coleraine.....	Thursday.....	Iron News.....	Loren D. Lammon
R	Deer River.....	Thursday.....	Deer River News.....	H. E. Wolf
I-R	Grand Rapids.....	Wednesday.....	Herald Review.....	L. A. Rossman
R	Grand Rapids.....	Friday.....	Independent.....	A. L. LaFreniere
I	Nashwauk.....	Friday.....	Eastern Itasca.....	C. R. Haugen

JACKSON**Jackson, County Seat**

I-R	Heron Lake.....	Thursday.....	News.....	V. E. Joslin
I	Jackson.....	Thursday.....	Jackson Co. Pilot.....	John L. King
I-R	Lakefield.....	Thursday.....	Standard.....	H. J. Haydon & F. A. Douglas
I-R	Okabena.....	Thursday.....	Press.....	Walter Taylor

KANABEC**Mora, County Seat**

P	Mora.....	Thursday.....	Kanabec Co. Progressive.....	V. J. Steffire
R	Mora.....	Thursday.....	Times.....	Henry Rines
R	Ogilvie.....	Thursday.....	Sentinel.....	E. F. Milbradt

KANDIYOHI**Willmar, County Seat**

R	Atwater.....	Friday.....	Republican Press.....	Mrs. May L. Johnson
I	New London.....	Thursday.....	Times.....	N. A. Skeie
I-R	Raymond.....	Friday.....	News.....	H. Giesecke
D	Spicer.....	Thursday.....	Green Lake Breeze.....	Wm. G. Jacobson
R	Willmar.....	Saturday.....	Journal.....	Mrs. L. M. Spencer
R	Willmar.....	Thursday.....	Gazette.....	C. R. C. Baker
F-L	Willmar.....	D. & W.....	Tribune.....	Victor E. Lawson

KITTSO**Hallock, County Seat**

POLITICS	LOCATION	DAY OF PUBLICATION	NAME OF PAPER	PUBLISHERS
R	Bronson.....	Thursday.....	Budget.....	Ray R. Swanson
D	Hallock.....	Wednesday.....	Kittson Co. Enterprise.....	Jos. E. Bouvette & Sons
R	Hallock.....	Wednesday.....	N. W. Minn. News.....	C. A. Matson & H. M. Rustad
D	Karlstad.....	Friday.....	Advocate.....	O. S. Nordine
D	Kennedy.....	Friday.....	Star.....	Elmer L. Berg
R	Lancaster.....	Friday.....	Herald.....	Martin Swanson

KOOCHICHING**International Falls, County Seat**

I-R	Big Falls.....	Wednesday.....	Big Fork Compass.....	Harold C. Grove
I	International Falls.....	Thursday.....	Press.....	Border Pub. Co.
I	International Falls.....	Daily.....	Journal.....	Border Pub. Co.
I	Littlefork.....	Thursday.....	Times.....	E. J. Chilgren
I	Northome.....	Friday.....	Record.....	H. G. Elhard

LAC QUI PARLE**Madison, County Seat**

I	Bellingham.....	Friday.....	Times.....	Lyle F. Kommerstad
I	Boyd.....	Friday.....	Bulletin.....	A. H. Nibbelink
R	Dawson.....	Thursday.....	Sentinel.....	Theo. R. Burges
F-L	Madison.....	Friday.....	Independent Press.....	E. E. Farnham
R	Madison.....	Friday.....	Western Guard.....	A. C. Ruud & Son
R	Marietta.....	Thursday.....	News.....	F. H. Parker

LAKE**Two Harbors, County Seat**

I	Two Harbors.....	Thursday.....	Lake Co. Chronicle.....	C. M. Hillman
---	------------------	---------------	-------------------------	---------------

LAKE OF THE WOODS**Baudette, County Seat**

R	Baudette.....	Thursday.....	Region.....	W. T. Noonan
I	Williams.....	Thursday.....	Northern Light.....	G. Robert Norris

LE SUEUR**Le Center, County Seat**

I	Elysian.....	Friday.....	Enterprise.....	W. K. Wilcox
D	Le Center.....	Thursday.....	Leader.....	W. J. Baker
R	Le Sueur.....	Wednesday.....	News Herald.....	Paul Eastwood
I	Montgomery.....	Friday.....	Messenger.....	Jerry F. Koehen
D	New Prague.....	Thursday.....	Times.....	Suel Prtg. Co.
R	Waterville.....	Thursday.....	Advance.....	W. S. Farrington

LINCOLN**Ivanhoe, County Seat**

I-R	Hendricks.....	Friday.....	Pioneer.....	K. E. Holian
I-R	Ivanhoe.....	Friday.....	Times.....	W. N. Johnson
I-R	Lake Benton.....	Friday.....	News.....	A. E. Tasker
F-L	Tyler.....	Friday.....	Journal-Herald.....	S. U. Hanson
I-D	Tyler.....	Thursday.....	Det Danske Ugeblad.....	Danish Pub. Co.

LYON**Marshall, County Seat**

I	Balaton.....	Thursday.....	Press Tribune.....	R. Gordon & S. C. Schaeffer
R	Cottonwood.....	Friday.....	Current.....	W. A. Sisson
I-R	Marshall.....	Daily.....	Messenger.....	News-Messenger, Inc.
R	Minnesota.....	Friday.....	Mascot.....	Gunnar B. Bjornson
F-L	Russell.....	Thursday.....	Anchor.....	F. G. Child
I	Tracy.....	Friday.....	Headlight Herald.....	J. D. Gilpin

McLEOD**Glencoe, County Seat**

POLITICS	LOCATION	DAY OF PUBLICATION	NAME OF PAPER	PUBLISHERS
D	Brownton.....	Thursday.....	Bulletin.....	P. L. Hakes
I	Glencoe.....	Thursday.....	Enterprise.....	F. A. J. Tudhope
F-L	Glencoe.....	Friday.....	Republic.....	McLeod Co. Far. Pub. Co.
D	Hutchinson.....	Friday.....	Leader-Press.....	Leader Ptg. Co.
R	Hutchinson.....	Friday.....	Banner.....	Ralph Molm
R	Lester Prairie.....	Thursday.....	News.....	E. C. Ernat
D	Silver Lake.....	Saturday.....	Leader.....	Silver Lake Ptg. Co.
D-I	Stewart.....	Friday.....	Tribune.....	L. A. Hakes
R	Winsted.....	Thursday.....	Journal.....	Paul F. Wolf

MAHNOMEN**Mahnomen, County Seat**

I	Mahnomen.....	Friday.....	Pioneer.....	D. L. Carver & J. L. Peters
---	---------------	-------------	--------------	--------------------------------

MARSHALL**Warren, County Seat**

R	Argyle.....	Thursday.....	Banner.....	Perry W. Kemp
I	Holt.....	Friday.....	Weekly News.....	H. O. Hanson
I	Middle River.....	Thursday.....	Record.....	M. S. Nordine
D	Newfolden.....	Friday.....	Clarion.....	M. L. Johnson
I	Stephen.....	Thursday.....	Messenger.....	H. C. Swanson
R	Strandquist.....	Friday.....	Press.....	B. N. Folland
I	Warren.....	Wednesday.....	Sheaf.....	Mattson Bros.
F-L	Warren.....	Thursday.....	Star.....	

MARTIN**Fairmont, County Seat**

R	Ceylon.....	Thursday.....	Herald.....	R. W. Stewart
I-D	Fairmont.....	Daily.....	Sentinel.....	Sentinel Pub. Co.
I	Sherburn.....	Thursday.....	Advance Standard.....	Scott Laird
D	Truman.....	Thursday.....	Tribune.....	G. T. Almen
I	Triumph.....	Thursday.....	Progress.....	H. E. Breneman
I	Welcome.....	Friday.....	Times.....	Glenn Weenike

MEEKER**Litchfield, County Seat**

I	Dassel.....	Thursday.....	Dispatch.....	L. R. Peel
I	Eden Valley.....	Thursday.....	Journal.....	A. W. Martinson
R	Grove City.....	Thursday.....	Observer.....	T. W. Lewis
R	Litchfield.....	Friday.....	Review.....	C. W. Wagner
D	Litchfield.....	Wednesday.....	Independent.....	E. L. & H. L. Peterson
F-L	Litchfield.....	Thursday.....	Meeker Co. News.....	Meeker Co. Far. Pub. Co.
R	Watkins.....	Thursday.....	Forum.....	H. H. Klitzke

MILLE LACS**Milaca, County Seat**

I	Isle.....	Thursday.....	Messenger.....	Mille Lacs Pub. Co.
F-L	Milaca.....	Thursday.....	Times.....	Fay & A. R. Cravens
R	Princeton.....	Thursday.....	Union.....	Grace A. Dunn

MORRISON**Little Falls, County Seat**

D	Little Falls.....	Friday.....	Herald.....	Peter J. Vasaly
R	Little Falls.....	Daily.....	Transcript.....	Transcript Pub. Co.
R	Motley.....	Friday.....	Mercury.....	Hull & Eberhardt
I	Pierz.....	Thursday.....	Journal.....	F. L. Preimesberger
R	Randall.....	Friday.....	News.....	N. F. Weston
I	Royalton.....	Thursday.....	Banner.....	E. R. Salisbury
D	Swanville.....	Thursday.....	News.....	R. A. McKee
I	Upsala.....	Friday.....	News-Tribune.....	H. R. Dicks

MOWER**Austin, County Seat**

POLITICS	LOCATION	DAY OF PUBLICATION	NAME OF PAPER	PUBLISHERS
R	Adams	Thursday	Review	Ben Fasendin
I	Austin	Daily	Herald	Herald Pub. Co.
I	Austin	Thursday	Mower Co. News	Anna B. & T. N. Roble
I	Grand Meadow	Thursday	Record	R. P. Willis
R	Leroy	Friday	Independent	E. M. Chesebrough
R	Lyle	Friday	Tribune	W. H. Nordland

MURRAY**Slayton, County Seat**

I	Currie	Friday	Independent	C. A. Portmann
R	Fulda	Friday	Free Press	A. W. Johnson
D	Iona	Thursday	Journal	C. J. McKenny
I	Lake Wilson	Thursday	Pilot	Robt. B. Forrest
R	Slayton	Thursday	Murray Co. Herald	J. V. Weber

NICOLLET**St. Peter, County Seat**

R	Lafayette	Friday	Ledger	Hilding G. Swenson
I	Nicollet	Saturday	Leader	Bernard G. Schulze
I-R	North Mankato	Thursday	Review	J. George Pusch
I	St. Peter	Friday	Herald	Herald Pub. Co.

NOBLES**Worthington, County Seat**

D	Adrian	Thursday	Nobles Co. Review	Howard H. Peters
I	Brewster	Thursday	Tribune	Clinton Wilcox
D	Ellsworth	Thursday	News	Loverein & Loverein
I	Lismore	Friday	Free Press	E. W. Thompson
I	Round Lake	Thursday	Graphic	J. N. Kain
D	Rushmore	Thursday	Enterprise	Ray Burfield
I	Wilmont	Thursday	Tribune	F. H. Densmore
I	Worthington	Thursday	Globe	V. M. Vance
I	Worthington	Thursday	Nobles Co. Times	W. J. McGiffen-Albert Mason & H. L. Refsell

NORMAN**Ada, County Seat**

I	Ada	Friday	Norman Co. Herald	W. C. Lee
R	Ada	Thursday	Norman Co. Index	R. D. Pfund
I	Gary	Friday	Graphic	Lewis Garden
I	Halstad	Friday	Journal Review	C. A. Smaby
I	Twin Valley	Wednesday	Times	R. A. Lee

OLMSTED**Rochester, County Seat**

I	Dover	Friday	Independent	Ernest Eckles
I	Rochester	Daily	Post Bulletin	Post Bulletin Co.
I	Stewartville	Thursday	Star	Jerome O. Bjerke

OTTER TAIL**Fergus Falls, County Seat**

POLITICS	LOCATION	DAY OF PUBLICATION	NAME OF PAPER	PUBLISHERS
I	Battle Lake.....	Thursday	Review.....	W. W. Holsinger
I-D	Deer Creek.....	Thursday	Mirror.....	S. M. Rector & Son
R	Fergus Falls.....	D. & W.	Journal.....	Journal Publishing Co.
D	Fergus Falls.....	Thursday	Tribune.....	Leo Gardner-R. M. Aalbu
R	Fergus Falls.....	Thursday	Ugeblad (Nor.).....	Ugeblad Pub. Co.
D	Henning.....	Thursday	Advocate.....	Manley Johnson
I	New York Mills.....	Thursday	Herald.....	N. W. Pub. Co.
I	New York Mills.....	Thursday	Utiset.....	N. W. Pub. Co.
I	Parkers Prairie.....	Thursday	Independent.....	Mrs. Myrtle Meyers
I	Perham.....	Thursday	Enterprise-Bulletin.....	H. D. Smalley
R	Pelican Rapids.....	Thursday	Press.....	E. L. Peterson
I	Underwood.....	Thursday	Independent.....	Cecil E. Nelson
F-L	Vergas.....	Thursday	Graphic.....	Howard T. Miller

PENNINGTON**Thief River Falls, County Seat**

D	St. Hilaire.....	Thursday	Spectator.....	Oscar Gunstad
I	Thief River Falls.....	Thursday	Times.....	Mattson Bros. & Dahlquist
F-L	Thief River Falls.....	Thursday	Forum.....	Forum Pub. Co.

PINE**Pine City, County Seat**

F-L	Askov.....	Thursday	American.....	Hjalmar Petersen
R	Hinckley.....	Thursday	News.....	C. G. Mann
R	Pine City.....	Friday	Pine Co. Pioneer.....	F. P. Gottry
I	Pine City.....	Thursday	Pine Poker.....	McEachern & Wilcox
I-R	Sandstone.....	Thursday	Courier.....	C. W. Colby

PIPESTONE**Pipestone, County Seat**

I	Edgerton.....	Thursday	Enterprise.....	John S. Randolph
D	Jasper.....	Thursday	Journal.....	Merrel J. Mitchell
I	Holland.....	Thursday	Independent.....	J. S. Randolph
I	Pipestone.....	Thursday	Leader.....	Edw. R. Trebon
I-R	Pipestone.....	Tues. & Fri.	Star.....	Ralph G. Hart
I	Ruthron.....	Thursday	Tribune.....	Mrs. J. Jackson
I	Woodstock.....	Thursday	News.....	J. S. Randolph

POLK**Crookston, County Seat**

R	Crookston.....	Daily	Times.....	Times Ptg. Co.
F-L	Crookston.....	Thursday	Polk Co. Leader.....	Claude Kinshella
I	Erskine.....	Friday	Echo.....	C. P. Hole
I	E. Grand Forks.....	Friday	Record.....	J. C. Sim
R	Fertile.....	Thursday	Journal.....	Melvin Sherva
R	Fosston.....	Friday	Thirteen Towns.....	Mrs. A. W. Foss
I-R	McIntosh.....	Thursday	Times.....	Ronald M. Meier
I	Winger.....	Thursday	Enterprise.....	E. Balkee

POPE**Glenwood, County Seat**

I	Cyrus.....	Thursday	Leader.....	Grant D. Bergstrom
R	Glenwood.....	Thursday	Herald.....	B. K. Savre
I	Glenwood.....	Thursday	Pope Co. Tribune.....	Edw. E. Barsness
R	Starbuck.....	Friday	Times.....	Wm. Merrill
R	Villard.....	Thursday	Grit.....	H. E. West

RAMSEY**St. Paul, County Seat**

POLITICS	LOCATION	DAY OF PUBLICATION	NAME OF PAPER	PUBLISHERS
DAILY				
I	St. Paul		News (Eve. & Sun.)	Howard Kahn, Ed.
R	St. Paul		Dispatch (Eve.)	Dispatch Pioneer Press Co.
R	St. Paul		Pioneer Press (Morn.)	Dispatch Pioneer Press Co.
D	St. Paul		Volkszeitung (Eve.)	Henry W. Kelsch, Ed.
	St. Paul		Legal Ledger	No. Central Pub. Co.
WEEKLY				
I	St. Paul		Catholic Bulletin	C. C. Cox, Mgr.
	St. Paul		Der Wanderer (Ger.)	Jos. Matt, Mgr.
	St. Paul		Excelsior (Ger.)	Jos. Matt, Mgr.
R	St. Paul		Herald	F. D. Sherman
F-R	St. Paul		Midway Messenger	D. C. Gearhart
	St. Paul		Midway News	H. O. Warming
	St. Paul		Minn. States Tidning	
	St. Paul		Minn. Union Advocate	A. F. Lockhart, Ed.
I	St. Paul		North Central Progress	C. L. Klapproth
	St. Paul		Nowiny Minnesockie	Polish Pub. Co.
	St. Paul		Progress & East Side Tribune	
I	St. Paul		Review	Review Pub. Co.
	St. Paul		Sunday Volkszeitung	
	St. Paul		West St. Paul Times	C. S. Shurman
	St. Paul		Wanderer	Jos. Matt, Ed.
AT LARGE				
I	No. St. Paul	Friday	Courier	E. A. Orth
I	White Bear	Friday	Press	W. A. Stickley

RED LAKE**Red Lake Falls, County Seat**

R	Oklee	Thursday	Herald	Iver Gjernes
I-R	Red Lake Falls	Thursday	Gazette	Christie & Cutten

REDWOOD**Redwood Falls, County Seat**

D	Belview	Friday	Independent	J. A. Peterson
F-L	Lamberton	Thursday	News	H. E. Swennes
R	Morgan	Thursday	Messenger	H. B. West
I	Redwood Falls	Friday	Sun.	S. B. Determan
I	Redwood Falls	Thursday	Gazette	Gazette Pub. Co.
I	Sanborn	Thursday	Sentinel	F. H. Harder
	Vesta	Thursday	Vision	W. S. Southmayd
I	Wabasso	Thursday	Standard	John B. Dietz, Jr.
I	Walnut Grove	Thursday	Tribune	Chas. E. Lantz

RENVILLE**Olivia, County Seat**

I	Bird Island	Thursday	Union	J. K. Ploof
D	Buffalo Lake	Friday	News	J. W. Hubin
R	Fairfax	Thursday	Standard	E. R. Sheire
I	Franklin	Thursday	Tribune	J. V. Hage
F-L	Hector	Thursday	Mirror	Hector Pub. Co.
I	Morton	Thursday	Enterprise	Reuben E. Strand
D	Olivia	Thursday	Times	J. R. Landy & H. G. Burrill
F-L	Olivia	Thursday	Renville Co. Journal	V. B. Pushing
I-R	Renville	Thursday	Star Farmer	J. M. & L. F. Reid
I	Sacred Heart	Thursday	News	A. E. Iverson

RICE**Faribault, County Seat**

POLITICS	LOCATION	DAY OF PUBLICATION	NAME OF PAPER	PUBLISHERS
D	Faribault.....	Thursday.....	Journal.....	Journal Ptg. Co.
I	Faribault.....	Daily.....	News.....	Faribault Daily News Inc.
I	Morristown.....	Thursday.....	Press.....	F. A. Putz
I	Northfield.....	Thursday.....	Independent.....	Mohn Ptg. Co.
R	Northfield.....	Friday.....	News.....	Herman Roe

ROCK**Luverne, County Seat**

R	Hills.....	Thursday.....	Crescent.....	A. A. Hanson
R	Luverne.....	Friday.....	Herald.....	A. O. Moreaux
I	Luverne.....	Thursday.....	Star.....	Ed. S. Townsend

ROSEAU**Roseau, County Seat**

I	Badger.....	Thursday.....	Herald Rustler.....	G. J. Brenden
I-R	Greenbush.....	Thursday.....	Tribune.....	E. R. Umpleby
F-L	Roseau.....	Thursday.....	Leader.....	Verner Nelson
I	Roseau.....	Friday.....	Times Region.....	Roseau Ptg. Co.
R	Warroad.....	Thursday.....	Pioneer.....	McDonald Bros.

ST. LOUIS**Duluth, County Seat****DAILY**

I-D	Duluth.....	Evening.....	Duluth Herald.....	J. H. Jordan
I	Duluth.....	Morning.....	Duluth News Tribune.....	J. H. Jordan
P	Duluth.....		Industrialiet (Fin.).....	A. Kainulainen, Ed.
P	Duluth.....		Paivalehti (Fin.).....	Adolph Lundquist, Ed.

WEEKLY

I-R	Aurora.....	Thursday.....	News.....	E. H. Yarick
I-R	Biwabik.....	Friday.....	Times.....	E. H. Yarick
D	Buhl Kinney.....	Friday.....	Herald.....	C. C. Gifford
D	Chisholm.....	Thursday.....	Mesaba Miner.....	Oscar LaFrance
I	Chisholm.....	Thursday.....	Tribune Herald.....	Walter B. Brown
I	Cook.....	Thursday.....	News Herald.....	Ray Wilkinson
I-D	Duluth.....	Friday.....	Duluth Publicity.....	E. A. Monger
R	Duluth.....	Friday.....	Free Press.....	Geo. M. Jensen
F-L	Duluth.....	Saturday.....	Labor World.....	A. E. Ramberg
	Duluth.....	Wednesday.....	Siirtolainen.....	Finnish Daily Pub. Co.
I	Duluth.....	Friday.....	Skandinav (Nor.-Dan.).....	J. J. Fuhr, Mgr.
I	Duluth.....	Saturday.....	Steel Plant News.....	Kaltenhauser & Bemke
	Duluth.....	Sunday.....	Sunday News Tribune.....	J. H. Jordan
D	Duluth.....	Thursday.....	Weekly Herald.....	J. H. Jordan
R	Ely.....	Friday.....	Miner.....	Peter Schaefer
I	Eveleth.....	Thursday.....	News.....	Weyenberg & Andrews
I	Eveleth.....	Thursday.....	Clarion.....	Grove Wills
I	Gilbert.....	Thursday.....	Herald.....	J. R. Krause
R	Hibbing.....	Daily.....	Tribune.....	R. W. Hitchcock
F-L	Hibbing.....	Friday.....	Independent.....	Farmer-Labor Pub. Co.
I	Proctor.....	Friday.....	Journal.....	Mrs. Vivien M. Welch
I	Tower.....	Friday.....	Weekly News.....	Mrs. E. L. Burgess
R	Virginia.....	Daily.....	Enterprise.....	R. J. McNiff
I	Virginia.....	Friday.....	Queen City Sun.....	Ernest Metcalf & Harris
	Virginia.....	Thursday.....	Range Facts.....	W. A. Fisher

SCOTT**Shakopee, County Seat**

D	Belle Plaine.....	Thursday.....	Herald.....	J. E. & D. C. Townsend
D	Jordan.....	Thursday.....	Independent.....	John E. Casey
D	Shakopee.....	Thursday.....	Argus Tribune.....	Wm. F. Duffy

SHERBURNE**Elk River, County Seat**

POLITICS	LOCATION	DAY OF PUBLICATION	NAME OF PAPER	PUBLISHERS
R	Big Lake.....	Thursday.....	Herald.....	L. A. Dare & Elmer Cragin
	Clear Lake.....	Thursday.....	Times.....	A. W. Davee
R	Elk River.....	Thursday.....	Star News.....	L. A. Dare

SIBLEY**Gaylord, County Seat**

I	Arlington.....	Thursday.....	Enterprise.....	Louis Kill
I	Gaylord.....	Friday.....	Hub.....	F. L. Deis & B. F. Borchert
I	Gibbon.....	Friday.....	Gazette.....	James F. L. Olson
I	Green Isle.....	Friday.....	Record.....	Frank H. Groetsch
D	Henderson.....	Friday.....	Independent.....	G. A. Buck
R	Winthrop.....	Thursday.....	News.....	C. C. Eaton

STEARNS**St. Cloud, County Seat**

D	Albany.....	Thursday.....	Enterprise.....	H. B. Harren
D	Belgrade.....	Thursday.....	Tribune.....	Earl G. Teien
I	Brooten.....	Thursday.....	Review.....	C. E. Folin
D	Cold Spring.....	Wednesday.....	Record.....	N. V. Honer
I	Holdingford.....	Thursday.....	Herald.....	Geo. J. Terrell
D	Kimball.....	Thursday.....	Kodak.....	F. E. Drinkwater
I	Melrose.....	Thursday.....	Beacon.....	C. W. Carlson
I	Paynesville.....	Thursday.....	Press.....	Clarence G. LaMasurier
I	Richmond.....	Friday.....	Reporter.....	Anton Brisse
D	St. Cloud.....	Daily.....	Times.....	Fred. Schilplin
R	Sauk Center.....	Thursday.....	Herald.....	Sauk Center Pub. Co. Inc

STEELE**Owatonna, County Seat**

I	Blooming Prairie.....	Thursday.....	Times.....	W. K. Mickelson
R	Ellendale.....	Thursday.....	Eagle.....	C. C. Campbell
R	Owatonna.....	Friday.....	Journal-Chronicle.....	E. K. Whiting
I	Owatonna.....	Daily.....	Peoples Press.....	Benj. E. Darby & Sons

STEVENS**Morris, County Seat**

R	Chokio.....	Thursday.....	Review.....	Geo. Townsend
I-R	Hancock.....	Friday.....	Record.....	E. J. Bahe
R	Morris.....	Thursday.....	Sun.....	A. W. Libby
R	Morris.....	Friday.....	Tribune.....	J. C. Morrison

SWIFT**Benson, County Seat**

D	Appleton.....	Friday.....	Press.....	M. J. McGowan
D	Benson.....	Friday.....	Swift Co. Monitor.....	J. C. McGowan
F-L	Benson.....	Tuesday.....	Swift Co. News.....	J. C. McGowan
	Benson.....	Wednesday.....	Minn. Legionaire.....	Legion Pub. Co.
R	Kerkhoven.....	Friday.....	Banner.....	Roy T. Gordon
I	Murdock.....	Tuesday.....	Leader.....	J. C. McGowan

TODD**Long Prairie, County Seat**

POLITICS	LOCATION	DAY OF PUBLICATION	NAME OF PAPER	PUBLISHERS
I	Bertha.....	Thursday.....	Herald.....	Newell H. Barnhard
D	Browersville.....	Thursday.....	Todd Co. Progressive.....	H. C. Sherwood
R	Clarissa.....	Thursday.....	Independent.....	Geo. A. Etzell
I	Eagle Bend.....	Thursday.....	News.....	George F. Etzell
R	Grey Eagle.....	Thursday.....	Gazette.....	M. J. Walburn
I	Hewitt.....	Thursday.....	Banner.....	L. S. Burnet
R	Long Prairie.....	Thursday.....	Leader.....	Rudolph Lee
I-R	Staples.....	Thursday.....	World.....	Howard Sims

TRAVERSE**Wheaton, County Seat**

I	Browns Valley.....	Thursday.....	Valley News.....	Mrs. Philo F. Phelon
I	Wheaton.....	Friday.....	Gazette.....	E. E. Howard

WABASHA**Wabasha, County Seat**

I	Elgin.....	Friday.....	Monitor.....	Vincent Holton
I	Lake City.....	Thursday.....	Graphic Republican.....	Oberg & Hibbard
R	Mazeppa.....	Friday.....	Journal.....	L. A. Phillips
I	Plainview.....	Friday.....	News.....	Will G. Mack & Son
I-D	Wabasha.....	Thursday.....	Herald Standard.....	L. I. Aasgaard & M. A. Jensen
D	Zumbro Falls.....	Friday.....	Enterprise.....	W. R. Duncan

WADENA**Wadena, County Seat**

D	Menahga.....	Thursday.....	Messenger.....	E. O. Qualey
R	Sebecka.....	Friday.....	Review.....	M. E. Isherwood
D	Verndale.....	Thursday.....	Sun.....	R. L. Bradford
R	Wadena.....	Thursday.....	Pioneer Journal.....	Pioneer Journal Co.

WASECA**Waseca, County Seat**

R	Janesville.....	Thursday.....	Argus.....	D. E. Bowe
R	New Richland.....	Friday.....	Star.....	V. C. Bird
D	Waseca.....	Thursday.....	Herald.....	J. P. & D. M. Coughlin
R	Waseca.....	Wednesday.....	Journal.....	Clement & Brown

WASHINGTON**Stillwater, County Seat**

I	Bayport.....	Thursday.....	Herald.....	Scott Swisher
I	Forest Lake.....	Thursday.....	Times.....	Palmer G. Gilbertson
R	Stillwater.....	D. & W.....	Gazette.....	Easton & Masterman Co.
I	Stillwater.....	Thursday.....	Post Messenger.....	Jones & Jones
I	Stillwater.....	Friday.....	News.....	G. W. Schuttinger & I. J. Daly

WATONWAN**St. James, County Seat**

R	Butterfield.....	Wednesday.....	Advocate.....	C. W. Barnes
R	Madelia.....	Friday.....	Times Messenger.....	W. D. Hinchon
I-R	St. James.....	Thursday.....	Plaindealer.....	Plaindealer Pub. Co.
I	St. James.....	Thursday.....	Courier.....	

WILKIN**Breckenridge, County Seat**

POLITICS	LOCATION	DAY OF PUBLICATION	NAME OF PAPER	PUBLISHERS
I	Breckenridge.....	Wednesday....	Gazette Tribune.....	Chas. H. Miller
D	Rothsay.....	Thursday.....	Enterprise.....	R. S. Cowie

WINONA**Winona, County Seat**

I-R	Lewiston.....	Thursday.....	Journal.....	Geo. W. Erickson
R	St. Charles.....	Friday.....	Inter County Press.....	Franks & Warming
I	Winona.....	Daily.....	Republican Herald.....	Rep. & Herald Pub. Co.
	Winona.....		America Herald.....	Leicht Press
	Winona.....		Midwest Review.....	Leicht Press
	Winona.....		Lincoln Freie Press.....	Leicht Press
	Winona.....		National Farmer.....	Leicht Press

WRIGHT**Buffalo, County Seat**

I	Annandale.....	Thursday.....	Advocate.....	Mac B. Tygeson
I	Buffalo.....	Thursday.....	Journal Press.....	J. P. McDonnell
I	Cokato.....	Thursday.....	Enterprise.....	Hedberg & Lee
I	Delano.....	Thursday.....	Eagle.....	Eagle Prtg. Co.
I	Howard Lake.....	Thursday.....	Herald.....	Owen A. Konchal
D	Maple Lake.....	Thursday.....	Messenger.....	C. P. Maloney
D	Monticello.....	Thursday.....	Times.....	H. F. Rubey
I	Waverly.....	Thursday.....	Star-Tribune.....	Frank McDonnell

YELLOW MEDICINE**Granite Falls, County Seat**

I	Canby.....	Friday.....	News-Press.....	
D	Clarkfield.....	Thursday.....	Advocate.....	M. G. Jurgenson
R	Echo.....	Friday.....	Enterprise.....	Geo. R. Hughes
I	Granite Falls.....	Thursday.....	Tribune.....	J. L. Putnam
I	Hanley Falls.....	Friday.....	Press.....	C. B. Scipp
D	Wood Lake.....	Thursday.....	News.....	Harry F. Payne

POSTOFFICES IN MINNESOTA

CORRECTED TO JANUARY, 1937

Ada	Norman	Becker	Sherburne
Adams	Mower	Bejou	Mahnomen
Adolph	Saint Louis	Belden	Pine
Adrian	Nobles	Belgrade	Stearns
Afton	Washington	Bellechester, R. Sta.	Goodhue
Ah-gwah-ching	Cass	Belleplaine	Scott
Aitkin	Aitkin	Bellingham	Lac qui Parle
Akeley	Hubbard	Beltrami	Polk
Albany	Stearns	Belview	Redwood
Alberta	Stevens	Bemidji	Beltrami
Albert Lea	Freeborn	Sta. No. 1	
Albertville	Wright	Bena	Cass
Alborn	Saint Louis	Benedict	Hubbard
Alden	Freeborn	Bennettville	Aitkin
Aldrich	Wadena	Benson	Swift
Alexandria	Douglas	Beroun	Pine
Alida	Clearwater	Bertha	Todd
Allen	Saint Louis	Bethel	Anoka
Alma City	Waseca	Bigelow	Nobles
Almelund	Chisago	Big Falls	Koochiching
Almora	Otter Tail	Bigfork	Itasca
Alpha	Jackson	Big Lake	Sherburne
Altura	Winona	Bingham Lake	Cottonwood
Alvarado	Marshall	Birchdale	Koochiching
Alvwood	Itasca	Bird Island	Renville
Amboy	Blue Earth	Biscay	McLeod
Amiret	Lyon	Biwabik	Saint Louis
Anatol	Saint Louis	Bixby	Steele
Angora	Saint Louis	Blackberry	Itasca
Angus	Polk	Blackduck	Beltrami
Annandale	Wright	Blakeley	Scott
Anoka	Anoka	Blomkest	Kandiyohi
Appleton	Swift	Blooming Prairie	Steele
Arago	Hubbard	Bloomington Lake Sta.	Minneapolis
Arco	Lincoln	Blue Earth	Faribault
Argyle	Marshall	Bluffton	Otter Tail
Arlington	Sibley	Bock	Mille Lacs
Armstrong	Freeborn	Bongards	Carver
Arthys	Aitkin	Border	Koochiching
Ashby	Grant	Borup	Norman
Ashcreek	Rock	Bovey	Itasca
Askov	Pine	Bowlus	Morrison
Atkinson	Carlton	Bowstring	Itasca
Atwater	Kandiyohi	Boyd	Lac qui Parle
Audubon	Becker	Boy River	Cass
Aurora	Saint Louis	Braham	Isanti
Austin	Mower	Brainerd	Crow Wing
C. O. D.		C. O. D.	
Sta. No. 1		No. 1	
Automba	Carlton	Bramble	Koochiching
Averill	Clay	Brandon	Douglas
Avoca	Murray	Breckenridge	Wilkin
Avon	Stearns	(Breezy Point R. Sta. Pequot)	
Babbitt	Saint Louis	Brevik	Cass
Backus	Cass	Brewster	Nobles
Badger	Roseau	Bricelyn	Faribault
Bagley	Clearwater	Brimson	Saint Louis
Bain	Aitkin	Britmount	Saint Louis
Baker	Clay	Bronson	Kittson
Balaton	Lyon	Brookpark	Pine
Ballclub	Itasca	Brooks	Red Lake
Balsam	Aitkin	Brookston	Saint Louis
Barnesville	Clay	Brooten	Stearns
Barnum	Carlton	Browerville	Todd
Barrett	Grant	Brownsdale	Mower
Barry	Bigstone	Browns Valley	Traverse
Bass Lake	Itasca	Brownsville	Houston
Battle Lake	Otter Tail	Brownston	McLeod
Baudette	Lake of the Woods	Bruce	Rock
Bayport	Washington	Bruno	Pine
Beardsley	Bigstone	Brushvale	Wilkin
Bear River	Saint Louis	Buckman	Morrison
Beaulieu	Mahnomen	Buffalo	Wright
Beaver Bay	Lake	Buffalo Lake	Renville
Beaver Creek	Rock	Buhl	Saint Louis
Becida	Hubbard	Burchard	Lyon

POSTOFFICES IN MINNESOTA

Burnett	Saint Louis	Correll	Bigstone
Burr	Yellow Medicine	Corvuso	Meeker
Burtrum	Todd	Cosmos	Meeker
Butler	Otter Tail	Cottage Grove	Washington
Butterfield	Watonswan	Cotton	Saint Louis
Buyck	Saint Louis	Cottonwood	Lyons
Byron	Olmsted	Courtland	Nicollet
Caledonia	Houston	Craigville	Itasca
Calhoun Sta.	Minneapolis	Crane Lake	Saint Louis
Callaway	Becker	(Crocus Hill Sta. St. Paul)	
Calumet	Itasca	Cromwell	Carlton
Cambria	Blue Earth	Crookston	Polk
Cambridge	Isanti	Crosby	Crow Wing
Camden Sta.	Minneapolis	Crosslake	Crow Wing
Campbell	Wilkin	Crystal Bay	Hennepin
Canby	Yellow Medicine	Culver	Saint Louis
Cannon Falls	Goodhue	Currie	Murray
Canton	Fillmore	Curtis Hotel Sta.	Minneapolis
Canyon	Saint Louis	Cushing	Morrison
Carlisle	Otter Tail	Cuyuna	Crow Wing
Carlos	Douglas	Cyrus	Pope
Carlton	Carlton	Dakota	Winona
Carson Lake	Saint Louis	Dalbo	Isanti
Carver	Carver	Dale	Clay
Cass Lake	Cass	Dalton	Otter Tail
Castle Rock	Dakota	Danube	Renville
Cazenovia	Pipestone	Danvers	Swift
Cedar	Anoka	Darfur	Watonswan
Cedar Mills	Meeker	Darwin	Meeker
Center City	Chisago	Dassel	Meeker
Central Ave. Sta.	Minneapolis	Dawson	Lac qui Parle
Ceylon	Martin	Dayton	Hennepin
Champlin	Hennepin	Daytons Bluff Sta.	St. Paul
Chandler	Murray	Deer Creek	Otter Tail
Chanhasen	Carver	Deer River	Itasca
Chaska	Carver	Deerwood	Crow Wing
Chatfield	Fillmore	De Graff	Swift
Chester	Olmsted	Delano	Wright
Chisago City	Chisago	Delavan	Faribault
Chisholm	Saint Louis	Delft	Cottonwood
Chokio	Stevens	Delhi	Redwood
Clara City	Chippewa	Denham	Pine
Claremont	Dodge	Dennison	Goodhue
Clarissa	Todd	Dent	Otter Tail
Clarkfield	Yellow Medicine	Detroit Lakes	Becker
Clarks Grove	Freeborn	Rural Station.	
Clearbrook	Clearwater	Shoreham	Becker
Clear Lake	Sherburne	Dexter	Mower
Clear Water	Wright	Dilworth	Clay
Clements	Redwood	Dodge Center	Dodge
Clementson	Lake of the Woods	Donaldson	Kittson
Cleveland	Le Sueur	Donnelly	Stevens
Climax	Polk	Doran	Wilkin
Clinton	Bigstone	Dorothy	Red Lake
Clitherall	Otter Tail	Dorset	Hubbard
Clontarf	Swift	Douglas	Olmsted
Cloquet	Carlton	Douglas Lodge	Hubbard
Sta. No. 1		Dover	Olmsted
Cloverton	Pine	Dovray	Murray
Cobden	Brown	Downer	Clay
Cohasset	Itasca	Dresbach	Winona
Cokato	Wright	Duluth	Saint Louis
Cold Spring	Stearns	C. O. D.	
Coleraine	Itasca	Hunters Park	
Collegeville	Stearns	Morgan Park	
Collis	Traverse	New Duluth	
Cologne	Carver	Riverside	
Columbia Heights	Anoka	West Duluth	
(Branch of Mpls.)		West End	
Comfrey	Brown	No. 1	No. 4
Commerce Sta.	Minneapolis	No. 2	No. 5
Commercial Sta.	St. Paul	No. 3	No. 6
Como Sta.	St. Paul		
Comstock	Clay	Dumont	Traverse
Concordia College Sta.	Clay	Dundas	Rice
Conger	Freeborn	Dundee	Nobles
Constance	Anoka	Dunnell	Martin
Cook	Saint Louis	Dunvilla	Otter Tail
Cooley	Itasca	Duquette	Pine
		Duxby	Roseau

POSTOFFICES IN MINNESOTA

Eagle Bend.....	Todd	Fort Ripley.....	Crow Wing
Eagle Lake.....	Blue Earth	Fort Snelling.....	Hennepin
East Grand Forks.....	Polk	(Branch of St. Paul)	
East Lake.....	Aitkin	Fosston.....	Polk
Easton.....	Faribault	Fountain.....	Fillmore
Ebro.....	Clearwater	Four Town.....	Beltrami
Echo.....	Yellow Medicine	Fox.....	Roseau
Eden Prairie.....	Hennepin	Foxhome.....	Wilkin
Eden Valley.....	Meeker	Foxlake.....	Martin
Edgerton.....	Pipestone	Franklin.....	Renville
Effie.....	Itasca	Franklin Ave. Sta.....	Minneapolis
Eitzen.....	Houston	Frazee.....	Becker
Elba.....	Winona	Freeborn.....	Freeborn
Elbow Lake.....	Grant	Freeburg.....	Houston
Elcor.....	Saint Louis	Freeport.....	Stearns
Eldred.....	Polk	French River.....	Saint Louis
Elgin.....	Wabasha	Frontenac.....	Goodhue
Elizabeth.....	Otter Tail	Frontier.....	Koochiching
Elko.....	Scott	Frost.....	Faribault
Elk River.....	Sherburne	Fulda.....	Murray
Elkton.....	Mower	Funkley.....	Beltrami
Ellendale.....	Steele	Garden City.....	Blue Earth
Ellsworth.....	Nobles	Garfield.....	Douglas
Elmer.....	Saint Louis	Garrison.....	Crow Wing
Elmore.....	Faribault	Garvin.....	Lyon
Elrosa.....	Stearns	Gary.....	Norman
Ely.....	Saint Louis	Gatzke.....	Marshall
Elysian.....	Le Sueur	Gaylor.....	Sibley
Embarrass.....	Saint Louis	Gemmell.....	Koochiching
Emily.....	Crow Wing	Geneva.....	Freeborn
Emmons.....	Freeborn	Genola.....	Morrison
Enfield.....	Wright	Gentilly.....	Polk
Erdahl.....	Grant	Georgetown.....	Clay
Erhard.....	Otter Tail	Georgeville.....	Stearns
Eric'sburg.....	Koochiching	Gheen.....	Saint Louis
Erie.....	Pennington	Ghent.....	Lyon
Erskine.....	Polk	Gibbon.....	Sibley
Esko.....	Carlton	Giese.....	Aitkin
Eslee.....	Marshall	Gilbert.....	Saint Louis
Essig.....	Brown	Gilman.....	Benton
Euclid.....	Polk	Glen.....	Aitkin
Eureka.....	Hennepin	Glencoe.....	McLeod
Evan.....	Brown	Glen Lake.....	Hennepin
Evansville.....	Douglas	Glenville.....	Freeborn
Eveleth.....	Saint Louis	Glenwood.....	Pope
Everdell.....	Wilkin	Gluek.....	Chippewa
Excelsior.....	Hennepin	Glyndon.....	Clay
Eyota.....	Olmsted	Gonvick.....	Clearwater
Fairbanks.....	Saint Louis	Goodhue.....	Goodhue
Fairfax.....	Renville	Bellechester (Rural)	
Fairhaven.....	Stearns	Goodland.....	Itasca
Fairland.....	Koochiching	Goodridge.....	Pennington
Fairmont.....	Martin	Good Thunder.....	Blue Earth
Faribault.....	Rice	Gordonsville.....	Freeborn
Sta. A		Gowan.....	Saint Louis
(School for Feeble Minded)		Graceton.....	Lake of the Woods
Farmington.....	Dakota	Graceville.....	Bigstone
Farwell.....	Pope	Graff.....	Cass
Faunce.....	Lake of the Woods	Granada.....	Martin
Federal Dam.....	Cass	Grand Marais.....	Cook
Felton.....	Clay	Grand Meadow.....	Mower
Fergus Falls.....	Otter Tail	Grand Portage.....	Cook
Fernhill.....	Hubbard	Grand Rapids.....	Itasca
Fertile.....	Polk	Grandy.....	Isanti
Fifty Lakes.....	Crow Wing	Granger.....	Fillmore
Finland.....	Lake	Granite Falls.....	Yellow Medicine
Finlayson.....	Pine	(Grant Sta. St. Paul)	
Fisher.....	Polk	Grasston.....	Kanabec
Flensburg.....	Morrison	Grattan.....	Itasca
Flom.....	Norman	Greaney.....	Saint Louis
Floodwood.....	Saint Louis	Greenbush.....	Roseau
Florence.....	Lyons	Green Isle.....	Sibley
Florenton.....	Saint Louis	Green Valley.....	Lyon
Foley.....	Benton	Greenwald.....	Stearns
Fond du Lac.....	Saint Louis	Grey Eagle.....	Todd
Forada.....	Douglas	Groningen.....	Pine
Forbes.....	Saint Louis	Grove City.....	Meeker
Forest Lake.....	Washington	Grygla.....	Marshall
Foreston.....	Mille Lacs	Guckeen.....	Faribault
		Gully.....	Polk

POSTOFFICES IN MINNESOTA

Guthrie	Hubbard	Industrial Sta.	St. Paul
Hackensack	Cass	Inger	Itasca
Hadley	Murray	Inguadona	Cass
Hallock	Kittson	International Falls	Koochiching
Halma	Kittson	Invergrove	Dakota
Halstad	Norman	Iona	Murray
Hamburg	Carver	Iron	Saint Louis
Hamel	Hennepin	Ironton	Crow Wing
(Hamline Sta. St. Paul)		Isabella	Lake
Hammond	Wabasha	Isanti	Isanti
Hampton	Dakota	Isle	Mille Lacs
Hancock	Stevens	Ivanhoe	Lincoln
Hanley Falls	Yellow Medicine	Jackson	Jackson
Hanover	Wright	Jacobson	Aitkin
Hanska	Brown	Janesville	Waseca
Harding	Morrison	Jasper	Pipestone
Hardwick	Rock	Jed	Beltrami
Harmony	Fillmore	Jeffers	Cottonwood
Harney	Carlton	Jelle	Beltrami
Harris	Chisago	Jenkins	Crow Wing
Hartland	Freeborn	Jesse Lake	Itasca
Hastings	Dakota	Johnson	Bigstone
Hasty	Wright	Jordan	Scott
Hatfield	Pipestone	Judson	Blue Earth
Hawick	Kandiyohi	Kabetogama	Saint Louis
Hawley	Clay	Kanaranzi	Rock
Hayfield	Dodge	Kandiyohi	Kandiyohi
Hayward	Freeborn	Karlstad	Kittson
Hazel	Pennington	Kasota	Le Sueur
Hazel Run	Yellow Medicine	Kasson	Dodge
Hector	Renville	Keewatin	Itasca
Henderson	Sibley	Kelliher	Beltrami
Hendricks	Lincoln	Kellogg	Wabasha
Hendrum	Norman	Kelly Lake	Saint Louis
Henning	Otter Tail	Kelsey	Saint Louis
Henriette	Pine	Kennedy	Kittson
Herman	Grant	Kenneth	Rock
Heron Lake	Jackson	Kensington	Douglas
Heulin	Beltrami	Kent	Wilkin
Hewitt	Todd	Kenyon	Goodhue
Hibbing	Saint Louis	Kerkhoven	Swift
Kitzville		Kerrick	Pine
North Hibbing		Kettle River	Carlton
Highland Sta.	Minneapolis	Kiester	Faribault
High Landing	Pennington	Kilkenny	Le Sueur
Hill City	Aitkin	Kimball	Stearns
Hillman	Morrison	Kimberly	Aitkin
Hills	Rock	Kinbrae	Nobles
Hinckley	Pine	Kingsdale	Pine
Hines	Beltrami	Kinney	Saint Louis
Hitterdal	Clay	Klossner	Nicollet
Iiwood	Lake of the Woods	Knife River	Lake
Hoffman	Grant	Kragnes	Clay
Hokah	Houston	La Crescent	Houston
Holdingford	Stearns	Lafayette	Nicollet
Holland	Pipestone	Lake Benton	Lincoln
Hollandale	Freeborn	Lake City	Wabasha
Holler	Koochiching	Lake Crystal	Blue Earth
Holloway	Swift	Lake Elmo	Washington
Holmes City	Douglas	Lakefield	Jackson
Holt	Marshall	Lake George	Hubbard
Holyoke	Carlton	Lake Hubert	Crow Wing
Homer	Winona	Lake Itasca	Clearwater
Hope	Steele	Lakeland	Washington
Hopkins	Hennepin	Lake Lillian	Kandiyohi
Hopper	Saint Louis	Lake Park	Becker
Houston	Houston	Lake St. Sta.	Minneapolis
Hovland	Cook	Lakeville	Dakota
Money Creek (Rural)		Lake Wilson	Murray
Howard Lake	Wright	Lamberton	Redwood
Hubbard	Hubbard	Lamoille	Winona
Hugo	Washington	Lancaster	Kittson
Humboldt	Kittson	Lanesboro	Fillmore
(Hunters Park Sta. Duluth)	Saint Louis	Lansing	Mower
Huntley	Faribault	La Porte	Hubbard
Huot	Red Lake	Larsmont	Lake
Hutchinson	McLeod	La Salle	Watsonwan
Ihlen	Pipestone	Lastrup	Morrison
Indus	Koochiching	Lavinia	Beltrami

POSTOFFICES IN MINNESOTA

Lawler	Aitkin	Marshall	Lyon
Lawndale	Wilkin	Matawan	Waseca
Leader	Cass	Mavie	Pennington
Le Center	Le Sueur	Max	Itasca
Lengby	Polk	Mayer	Carver
Leonard	Clearwater	Maynard	Chippewa
Leoneth	Saint Louis	Mazeppa	Wabasha
Leota	Nobles	Meadow Brook	Saint Louis
Le Roy	Mower	Meadowlands	Saint Louis
Lester Prairie	McLeod	Medford	Steele
Le Sueur	Le Sueur	Melby	Douglas
Lewiston	Winona	Melrose	Stearns
Lewisville	Watsonwan	Melrude	Saint Louis
Libby	Aitkin	Melvin	Polk
Limecreek	Murray	Menahga	Wadena
Lincoln	Morrison	Mendota	Dakota
Linden Hills Sta.	Minneapolis	Mentor	Polk
Lindstrom	Chisago	Meriden	Steele
Lismore	Nobles	Merrifield	Crow Wing
Litchfield	Meeker	Mesaba	Saint Louis
Little Falls	Morrison	Middle River	Marshall
Littlefork	Koochiching	Midway Sta.	St. Paul
Little Marais	Lake	Milaca	Mille Lacs
Little Sauk	Todd	Milan	Chippewa
Lockhart	Norman	Mildred	Cass
Loman	Koochiching	Millville	Wabasha
London	Freeborn	Miloma (n. o.)	Jackson
Long Lake	Hennepin	Milroy	Redwood
Long Prairie	Todd	Miltona	Douglas
Long Siding	Mille Lacs	Mineral Center	Cook
Longville	Cass	Minneapolis	Hennepin
Lonsdale	Rice	Branch Postoffices	
Loop Sta.	Minneapolis	Columbia Heights	Anoka
Loretto	Hennepin	Bloomington-Lake	
Loring Sta.	Minneapolis	Calhoun	
Louisberg	Lac qui Parle	Camden	
Lovedale	Lake of the Woods	Central Ave.	
Lowry	Pope	Columbia Heights (branch)	
Lucan	Redwood	Commerce	
Luce	Otter Tail	Curtis Hotel	
Lutsen	Cook	Franklin Ave.	
Luverne	Rock	Hennepin-Lake	
Lyle	Mower	Highland	
Lynd	Lyon	Lake Street	
McClellan	Koochiching	Linden Hills	
McGrath	Aitkin	Loop	
McGregor	Aitkin	Loring	
McIntosh	Polk	Minnehaha	
McKinley	Saint Louis	N. W. Terminal	
Mabel	Fillmore	Oak Street	
Mack	Itasca	Parcel Post (Not M. O.)	
Madelia	Watsonwan	Richfield	
Madison	Lac qui Parle	Riverside	
Madison Lake	Blue Earth	St. Anthony Falls	
Magnolia	Rock	St. Louis Park	
Mahnomen	Mahnomen	Traffic	
Mahtomedi	Washington	University	
Mahtowa	Carlton	Upper Nicollet	
Makinen	St. Louis	No. 1	No. 2
Malcolm	Beltrami	No. 3	No. 4
Malmo	Aitkin	No. 5	No. 6
Malung	Roseau	No. 7	No. 8
Manchester	Freeborn	No. 9	No. 10
Manitoba Jct. (n. o.) ..	Clay	No. 11	No. 12
Manitou	Koochiching	No. 13	No. 14
Mankato	Blue Earth	No. 15	No. 16
Stations 1, 2, 3, 4 and 5		No. 17	No. 18
Mantorville	Dodge	No. 19	No. 20
Maplebay	Polk	No. 21	No. 22
Maple Lake	Wright	No. 23	No. 24
Maple Plain	Hennepin	No. 25	No. 26
Mapleton	Blue Earth	No. 27	No. 28
Marble	Itasca	No. 29	No. 30
Marcell	Itasca	No. 31	No. 32
Marcy	Lake	No. 33	No. 34
Margie	Koochiching	No. 35	No. 36
Marietta	Lac qui Parle	No. 37	No. 38
Marine on St. Croix ..	Washington	No. 39	No. 42
Markville	Pine	No. 43	No. 46

POSTOFFICES IN MINNESOTA

No. 45	No. 50	North Saint Paul.....	Ramsey
No. 47	No. 54	N. W. Terminal Sta.....	Minneapolis
No. 49	No. 56	Norwood.....	Carver
No. 51		Noyes.....	Kittson
No. 53		Oak Island.....	Lake of the Woods
No. 55		Oakland.....	Freeborn
No. 57		Oak Park.....	Benton
No. 59		Oak Point.....	Kittson
Minnehaha Sta.....	Minneapolis	Oak St. Sta.....	Minneapolis
Minneiska.....	Wabasha	Oak Terrace.....	Hennepin
Minnetonka.....	Lyon	Odessa.....	Big Stone
Minnesota City.....	Winona	Odin.....	Watsonwan
Minnesota Lake.....	Faribault	Ogema.....	Becker
Minnesota Transfer Sta.....	St. Paul	Ogilvie.....	Kanabec
Minnetonka Beach.....	Hennepin	Okabena.....	Jackson
Mission.....	Crow Wing	Oklee.....	Red Lake
Mizpah.....	Koochiching	Olivia.....	Renville
Monterey.....	Martin	Onamia.....	Mille Lacs
Montevideo.....	Chippewa	Onigum.....	Cass
Montgomery.....	Le Sueur	Orleans.....	Kittson
Monticello.....	Wright	Ormsby.....	Martin
Montrose.....	Wright	Oronoco.....	Olmsted
Moorhead.....	Clay	Orr.....	Saint Louis
Moose Lake.....	Carlton	Ortonville.....	Big Stone
Mora.....	Kanabec	Osage.....	Becker
Morgan.....	Redwood	Osakis.....	Douglas
(Morgan Park, Ind. Sta., Duluth)		Oshawa.....	Cass
Morris.....	Stevens	Oslo.....	Marshall
Morristown.....	Rice	Osseo.....	Hennepin
Morton.....	Renville	Ostrander.....	Fillmore
Motley.....	Morrison	Otisco.....	Waseca
Mound.....	Hennepin	Ottawa.....	Le Sueur
Mound Prairie.....	Houston	Ottertail.....	Otter Tail
Mountain Iron.....	Saint Louis	Outing.....	Crow Wing
Mountain Lake.....	Cottonwood	Owatonna.....	Steele
Mudbaden.....	Scott	Oxboro.....	Hennepin
Murdock.....	Swift	Palisade.....	Aitkin
Myrtle.....	Freeborn	Parent.....	Benton
Nashua.....	Wilkin	Parkers Prairie.....	Otter Tail
Nashwauk.....	Itasca	Park Rapids.....	Hubbard
Nass.....	Itasca	Parkville.....	Saint Louis
Nassau.....	Lac qui Parle	Payne.....	Saint Louis
Naytahwaush.....	Mahnomen	Paynesville.....	Stearns
Nebish.....	Beltrami	Pease.....	Mille Lacs
Nelson.....	Douglas	Pelan.....	Kittson
Nemadji.....	Carlton	Pelican Rapids.....	Otter Tail
Nerstrand.....	Rice	Pemberton.....	Blue Earth
Nevis.....	Hubbard	Penasse.....	Lake of the Woods
New Auburn.....	Sibley	Pencer.....	Roseau
New Brighton.....	Ramsey	Pengilly.....	Itasca
New Duluth.....	Duluth	Pennington.....	Beltrami
Newfolden.....	Marshall	Pennock.....	Kandiyohi
New Germany.....	Carver	Penturen.....	Roseau
New London.....	Kandiyohi	Pequot.....	Crow Wing
Newmarket.....	Scott	Breezy Point (Rural)	
New Munich.....	Stearns	Perham.....	Otter Tail
Newport.....	Washington	Perley.....	Norman
New Prague.....	Le Sueur	Peterson.....	Fillmore
New Prairie.....	Pope	Philbrook.....	Todd
New Richland.....	Waseca	Pierz.....	Morrison
New Ulm.....	Brown	Pillager.....	Cass
New York Mills.....	Otter Tail	Pine City.....	Pine
Niawa.....	Hubbard	Pinecreek.....	Roseau
Nickerson.....	Pine	Pine Island.....	Goodhue
Nicollet.....	Nicollet	Pine River.....	Cass
Nielsenville.....	Polk	Pinewood.....	Beltrami
Nisswa.....	Crow Wing	Pioneer Sta.....	St. Paul
Nopeming.....	Saint Louis	Pipestone.....	Pipestone
Noracres.....	Roseau	Pitt.....	Lake of the Woods
Norcross.....	Grant	Plainview.....	Wabasha
Norland.....	Kittson	Plato.....	McLeod
North Branch.....	Chicago	Plummer.....	Red Lake
Northcote.....	Kittson	Pokegama.....	Pine
(North End Sta. St. Paul)		Ponemah.....	Beltrami
Northfield.....	Rice	Ponsford.....	Becker
(North Hibbing Sta., Hibbing)		Poplar.....	Cass
Northome.....	Koochiching	Popple.....	Itasca
North Redwood.....	Redwood	Porter.....	Yellow Medicine
Northrop.....	Martin	Pratt.....	Steele

POSTOFFICES IN MINNESOTA

Preston	Fillmore	Sabin	Clay
Princeton	Mille Lacs	Sacred Heart	Renville
Prinsburg	Kandiyohi	Saginaw	Saint Louis
Prior Lake	Scott	St. Anthony Falls Sta.	Minneapolis
Proctor	Saint Louis	Saint Bonifacius	Hennepin
Prosit	Saint Louis	Saint Charles	Winona
Prosper	Fillmore	Saint Clair	Blue Earth
Puposky	Beltrami	Saint Clair Sta.	St. Paul
Quamba	Kanabec	Saint Cloud	Stearns
Quiring	Beltrami	C. O. D.	
Rabey	Aitkin	Station Nos. 1, 2, 4, 5 and 6	
Raboin	Cass	Saint Francis	Anoka
Racine	Mower	Saint Hilaire	Pennington
Radium	Marshall	Saint James	Watsonwan
Rako	Lake of the Woods	Saint Joseph	Stearns
Randall	Morrison	Saint Leo	Yellow Medicine
Randolph	Dakota	Saint Louis Park	Hennepin
Ranier	Koochiching	Saint Martin	
Rapidan	Blue Earth	Saint Michael	Wright
Rauch	Koochiching	Saint Paul	Ramsey
Ray	Koochiching	Branch Postoffices	
Raymond	Kandiyohi	Fort Snelling	
Reading	Nobles	Stations	
Reads	Wabasha	C. O. D.	
Redby	Beltrami	Commercian Annex	
Redlake	Beltrami	Como	
Red Lake Falls	Red Lake	Crocus Hill	
Redore	Saint Louis	Daytons Bluff	
Redtop	Aitkin	Grant	
Red Wing	Goodhue	Hamline	
C. O. D.		Industrial	
Station No. 1		Macalester	
Redwood Falls	Redwood	Midway	
Regal	Kandiyohi	Minnesota Transfer	
Remer	Cass	North End	
Reno Jct. (n. o.)	Houston	Payne Ave.	
Renville	Renville	Pioneer	
Revere	Redwood	Riverview	
Rice	Benton	St. Anthony Hill	
Richfield Sta.	Branch of Minneapolis	Saint Clair	
Richmond	Stearns	Tunnelwest	
Richville	Otter Tail	Unidale	
Richwood	Becker	West End	
River	Roseau	Nos. 1 to 53 inclusive.	
Riverside Sta.	Saint Louis	Saint Paul Park	Washington
Riverside Sta.	Minneapolis	Saint Peter	Nicollet
Riverton	Crow Wing	Saint Vincent	Kittson
Riverview Sta.	St. Paul	Salol	Roseau
Robbinsdale	Hennepin	Sanborn	Redwood
Rochert	Becker	Sandstone	Pine
Rochester	Olmsted	Santiago	Sherburne
C. O. D. Sta.		Sargeant	Mower
Rockcreek	Pine	Sartell	Stearns
Rockford	Wright	Sauk Center	Stearns
Rockville	Stearns	Sauk Rapids	Benton
Rogers	Hennepin	Saum	Beltrami
Rolling Stone	Winona	Savage	Scott
Ronneby	Benton	Sawyer	Carlton
Roosevelt	Roseau	Scandia	Washington
Roscoe	Stearns	Scanlon	Carlton
Roseau	Roseau	Schley	Cass
Rose Creek	Mower	Schroeder	Cook
Roseland	Kandiyohi	Seaforth	Redwood
Rosemount	Dakota	Searles	Brown
Rosewood	Marshall	Seavey	Aitkin
Ross	Roseau	Sebeka	Wadena
Rosburg	Aitkin	Sedan	Pope
Rosy	Itasca	Seton	Hennepin
Rothsay	Wilkin	Shafer	Chisago
Round Lake	Nobles	Shakopee	Scott
Round Prairie	Todd	Shan	Saint Louis
Royalton	Morrison	Shelly	Norman
Rush City	Chisago	Sherburn	Martin
Rushford	Fillmore	Shevlin	Clearwater
Rushmore	Nobles	Shooks	Beltrami
Russell	Lyon	(Shoreham, R. Sta. Detroit Lakes)	
Rustad	Clay	Shovel Lake	Aitkin
Ruthton	Pipestone	Side Lake	Saint Louis
Rutledge	Pine	Silver Creek	McLeod

POSTOFFICES IN MINNESOTA

Silver Lake	McLeod	Two Harbors	Lake
Simpson	Olmsted	Tyler	Lincoln
Skime	Roseau	Ulen	Clay
Skyberg	Goodhue	Underwood	Otter Tail
Slayton	Murray	Unidale Sta.	St. Paul
Sleepy Eye	Brown	University Sta.	Minneapolis
Smiths Mill	Waseca	(Upper Nicollet Sta. Minneapolis)	
Solana	Aitkin	Uptown Sta.	Hennepin
Solway	Beltrami	Upsala	Morrison
Soudan	Saint Louis	Utica	Winona
South Haven	Wright	Vasa	Goodhue
South Saint Paul	Dakota	Vawter	Morrison
No. 1.		Verdi	Lincoln
Spicer	Kandiyohi	Vergas	Otter Tail
Spooner	Lake of the Woods	Vermillion	Dakota
Springfield	Brown	Verndale	Wadena
Spring Grove	Houston	Vernon Center	Blue Earth
Spring Lake	Itasca	Veseli	Rice
Springpark	Hennepin	Vesta	Redwood
Spring Vale	Isanti	Victoria	Carver
Spring Valley	Fillmore	Viking	Marshall
Squaw Lake	Itasca	Villard	Pope
Stacy	Chisago	Vining	Otter Tail
Stals	Koochiching	Viola	Olmsted
Stanchfield	Isanti	Virginia	Saint Louis
Stanton	Goodhue	Wabasha	Wabasha
Staples	Todd	Wabasso	Redwood
Starbuck	Pope	Wabedo	Cass
Steen	Rock	Waconia	Carver
Stephen	Marshall	Wadena	Wadena
Stevenson	Saint Louis	Wahkon	Mille Lacs
Stewart	McLeod	Waite Park	Stearns
Stewartville	Olmsted	Waldorf	Waseca
Stillwater	Washington	Wales	Lake
Stockton	Winona	Walker	Cass
Storden	Cottonwood	Walnut Grove	Redwood
Strandquist	Marshall	Walters	Faribault
Strathcona	Roseau	Waltham	Mower
Sturgeon Lake	Pine	Wanamingo	Goodhue
Sumter	McLeod	Wanda	Redwood
Sunburg	Kandiyohi	Wannaska	Roseau
Sunrise	Chisago	Warba	Itasca
Suomi	Itasca	Ward Springs	Todd
Svea	Kandiyohi	Warren	Marshall
Swan River	Itasca	Warroad	Roseau
Swanville	Morrison	Warsaw	Rice
Swatara	Aitkin	Waseca	Waseca
Swift	Roseau	Waskish	Beltrami
Syre	Norman	Watertown	Carver
Tabor	Polk	Waterville	Le Sueur
Taconite	Itasca	Watkins	Meeker
Tamarack	Aitkin	Watson	Chippewa
Taopi	Mower	Waubun	Mahnomen
Taunton	Lyon	Waverly	Wright
Taylor Falls	Chisago	Wawina	Itasca
Tenney	Wilkin	Wayland	Koochiching
Tenstrike	Beltrami	Wayzata	Hennepin
Terrace	Pope	Weaver	Wabasha
Theilman	Wabasha	Webster	Rice
Thief River Falls	Pennington	Wegdahl	Chippewa
Thomson	Carlton	Welch	Goodhue
Thor	Aitkin	Welcome	Martin
Tintah	Traverse	Wells	Faribault
Tobique	Cass	Wendell	Grant
Tofte	Cook	Westbrook	Cottonwood
Togo	Itasca	Westbury	Becker
Toimi	Lake	West Concord	Dodge
Toivola	Saint Louis	West Duluth, Ind. Sta.	Duluth
Tower	Saint Louis	West End Sta.	Duluth
Tracy	Lyon	West End Sta.	St. Paul
Traffic Sta.	Minneapolis	Westport	Pope
Trail	Polk	West Union	Todd
Triumph	Martin	Whalan	Fillmore
Trommald	Crow Wing	Wheaton	Traverse
Trosky	Pipestone	Whipholt	Cass
Truman	Martin	White Bear Lake	Ramsey
Turtle River	Beltrami	White Earth	Becker
Twin Lakes	Freeborn	Wilder	Jackson
Twin Valley	Norman	Wilkinson	Cass

POSTOFFICES IN MINNESOTA

Willernie	Washington	Wirt	Itasca
Williams	Lake of the Woods	Withrow	Washington
Willmar	Kandiyohi	Wolverton	Wilkin
Station C. O. D.		Woodlake	Yellow Medicine
Willow River	Pine	Woodstock	Pipestone
Wilmont	Nobles	Worthington	Nobles
Wilpen	Saint Louis	Wrenshall	Carlton
Wilton	Beltrami	Wright	Carlton
Windom	Cottonwood	Wykoff	Fillmore
Winger	Polk	Wylie	Red Lake
Winnebago	Faribault	Wyoming	Chisago
Winner	Roseau	Young America	Carver
Winona	Winona	Zim	Saint Louis
Stations Nos. 1, 2, 3, 4, 5, 6.		Zimmerman	Sherburne
Winsted	McLeod	Zumbro Falls	Wabasha
Winthrop	Sibley	Zumbrota	Goodhue
Winton	Saint Louis		

POSTOFFICES DISCONTINUED
From June 1, 1923, to December 1, 1936.

OFFICE	SUPPLIED FROM	OFFICE	SUPPLIED FROM
Airlie		Lansford	McGregor
Arthurs Point	Hackensack	Laurel	International Falls
Aspelen	Grygla	Leech Lake	Laporte
Bankton	Williams	Le Sueur Center	Le Center
Bannock	Loman	Liebold	Swan River
Barrows	Brainerd	Linford	Little Fork
Benwood	Strathcona	Little Swan	Hibbing
Bergville	Northome	Local	Detroit Lakes
Bescemar	Little Fork	Lorne	Granite Falls
Blackhoof	Nemadji	Louis	Blackduck
Bois Fort	Greaney	Lude	Williams
Boot Lake	Jacobson	Lyndale	Maple Plain
Brager	Detroit Lakes	Mahkonce	Beaulieu
Brickton	Princeton	Manganese	Trommald
Brunswick	Mora	Mallard	Alida
Bungo	Pine River	McComber	Ely
Burntside	Ely	Miloma	Heron Lake
Carp	Baudette	Munger	Cloquet
Cedarbend	Warroad	Muskoda	Hawley
Celina	Cook	Nary	Guthrie
Cheney	Dodge Center	Neptune	Trail
Clear River	Warroad	Nett Lake	Orr
Clinton Falls	Medford	New House	Mabel
Conrad	Salol	New Trier	Hampton
Copas		Nichols	
Cormorant	Detroit Lakes	Norden	Bemidji
Crow Wing	Brainerd	Nymore	Bemidji
Cusson	Orr	Onigum	Walker
Cutler	Bennettville	Opstead	Isle
Cyphers	Walker	Orth	Funkley
Debs	Pinewood	Oslund	Spring Lake
Dentaybow	Big Falls	Palmers	French River
Doyle	M. & St. Louis Train	Palo	Aurora
Duane	Beaulieu	Peyla	Tower
Duesler	Barnum	Phelps Island, C.	Island Park
Dugdale		Pine Crest	Blackduck
Dunbar	Rosy	Poupore	Gowan
Duxbury	Markville	Ramey	Foley
Dykeman	Brainerd	Rhoda	Minneapolis
Echols	Saint James	Randen	
Eggleson	Welch	Rollag	Oklee
Ellis	Staples	Savannah	Arago
Ellsburg		Saint Louis Park	Minneapolis
Ellson	Arthyde	Salo	Cromwell
Empire City	Hastings	Sax	Zim
Everdell	N. P. Ry.—Larim., & Breck.	Section Thirty	Winton
	Brainerd	Sheshebec	Duluth
Flak	Aitkin	Shilling	Thief River Falls
Fleming Lake	Minneapolis	Shotley	Kelliher
Fridley	Oslo	Smiths Mill, C.	Smiths Mill
Fork	Littlefork	South Park	South St. Paul
Forsyth	Badger	Suomi	Deer River
Garland	Goodridge	Swanburg	Pine River
Germantown	Arago	Sylvan	Pillager
Goldenrod	Pine River	Thorhult	Thief River Falls
Grant	Tamarac	Verdon	Jacobson
Grayling	St. James	Vermillion Dam	Buyck
Grogan	Foxboro, Wis.	Veteransville	
Harlis	Greenbush	Waldeck	Palisade
Haug	Minneapolis	Wanke	Gully
Hennepin Lake Sta.	Wendell	Waukanha	International Falls
Hereford	Strathcona	Wealthwood	Bennetville
Homolka	Grand Marais	Wigwam Bay	Onamia
Hovland	Lake Hubert	Wildwood	Northome
Hubert	Middle River	Wilson	Winona
Ilag	Newfolden	Wirock	Iona
Jevne	Onamia	Woodhurst	Hibbing
Johnsdale	Goodridge	Woodrow	Brainerd
Kratka	Dunvilla	Yola	Laporte
Lake Lizzie	Duluth	Zerke	Bagley
Lakewood	St. Paul Park	Zippel	Williams
Langdon			

PART III.

STATE GOVERNMENT.

Name and Offices	Salary	Residence When Appointed		Birthplace	Term Ex-pires
		Postoffice	County		
GOVERNOR—					
Elmer A. Benson.....e	\$7,000.00	Appleton...	Swift.....	Minn....	1939
Roger Rutchick, Private Secretary.	4,500.00	St. Paul....	Ramsey.....	Minn....
M. J. Murray, Executive Clerk....	3,000.00	St. Paul....	Ramsey.....	Minn....
LIEUTENANT GOVERNOR—					
Gottfrid Lindsten.....e	2,000.00 per term	Minneapolis	Hennepin...	Minn....	1939
SECRETARY OF STATE—					
Mike Holm.....e	4,500.00	Roseau.....	Roseau.....	Sweden...	1939
As Registrar Motor Vehicles....	1,200.00
J. P. Bengston, Director Motor Vehicle Division.....	4,000.00	Crookston..	Polk.....	Sweden...
W. N. Brown, Administrative Assistant.....e	3,000.00	Minneapolis	Hennepin...	Illinois...
AUDITOR—					
Stafford King.....e	5,000.00	St. Paul....	Ramsey.....	Minn....	1939
Matt J. Desmond, Deputy.....	4,000.00	Rushford...	Fillmore....	Minn....
TREASURER—					
C. A. Halverson.....e	5,000.00	Windom....	Cottonwood..	Minn....	1939
Carl J. Carlson, Deputy.....	3,400.00	Duluth.....	St. Louis....	Sweden...
Hubert Diekmann, Cashier.....	2,700.00	Perham....	Ottertail....	Minn....
ATTORNEY GENERAL—					
William S. Ervin.....	7,000.00	Minneapolis	Hennepin...	Iowa.....	1939
Matthias N. Orfield, Deputy.....	6,000.00	Minneapolis	Hennepin...	Illinois...	1939
David J. Erickson, Deputy.....	6,000.00	Duluth.....	St. Louis....	Penn.....	1939
O. T. Bundlie, Assistant.....	5,000.00	Eveleth....	St. Louis....	Minn....	1939
Roy C. Frank, Assistant.....	5,000.00	Le Center..	Le Sueur....	Wis.....	1939
Harry W. Oehler, Assistant.....	5,000.00	St. Paul....	Ramsey.....	Minn....	1939
Frank H. Osterlind, Assistant.....	5,000.00	Afton.....	Washington..	Minn....	1939
John A. Pearson, Assistant.....	5,000.00	St. Paul....	Ramsey.....	Sweden...	1939
Roy C. Smelker, Assistant.....	5,000.00	St. Paul....	Ramsey.....	Wis.....	1939
Melvin C. Passolt, Supt. Bureau of Criminal Apprehension.....	5,000.00	Minneapolis	Hennepin...	Wis.....	1939
SUPREME COURT—					
Henry M. Gallagher, Chief Justice.a	9,000.00	Waseca....	Waseca.....	Minn....	1939
Andrew Holt, Associate Justice...e	8,500.00	Minneapolis	Hennepin...	Minn....	1943
Royal A. Stone, Associate Justice.e	8,500.00	St. Paul....	Ramsey.....	Minn....	1943
Clifford L. Hilton, Associate Justice.....e	8,500.00	Fergus Falls	Otter Tail...	Minn....	1941
Charles Loring, Associate Justice.e	8,500.00	Crookston..	Polk.....	Wis.....	1939
Harry H. Peterson, Associate Justice.....a	8,500.00	St. Paul....	Ramsey.....	Minn....	1939
Julius J. Olson, Associate.....e	8,500.00	Warren....	Marshall....	Norway...	1941
M. D. Taylor, Commissioner (Retired).....	4,250.00	St. Cloud..	Stearns.....	Maine....
I. M. Olsen, Associate Justice (Retired).....	8,500.00	New Ulm...	Brown.....	Minn....
Ethel M. Martin, Reporter.....x	3,600.00	St. Paul....	Ramsey.....	Minn....
CLERK OF SUPREME COURT—					
Russell O. Gunderson.....e	5,000.00	St. Paul....	Ramsey.....	Wis.....	1939
Mae Sherman, Deputy.....x	3,400.00	Mankato...	Blue Earth...	Iowa.....
RAILROAD AND WAREHOUSE COMMISSION—					
Hjalmar Petersen, Commissioner...e	4,500.00	Askov.....	Pine.....	Denmark..	1943
Charles Munn, Commissioner.....e	4,500.00	Osseo.....	Hennepin...	Minn....	1941
Harold R. Atwood, Commissioner.a	4,500.00	Winona....	Winona.....	Wis.....	1939
Oliver A. Ossanna, Executive Secretary.....	3,600.00	Minneapolis	Hennepin...	Mich....
M. E. Jerdee, Chief Grain Inspector.....	2,700.00	Minneapolis	Hennepin...	Minn....
Arnold S. Jensen, Supervisor, Public Stockyards.....	2,700.00	St. Paul....	Ramsey.....	Minn....
A. L. Flinn, Senior Rate Expert....	3,420.00	St. Paul....	Ramsey.....	England..
L. R. Bitney, Principal Statistician	3,600.00	St. Paul....	Ramsey.....	Wis.....
A. N. Fancher, Supervisor of Telephones.....	2,400.00	St. Paul....	Ramsey.....	Minn....

e—Elective.

a—Appointed by Governor.

x—Appointed by Supreme Court.

Unless otherwise indicated appointments are made by the chiefs of departments.

Name and Offices	Salary	Residence When Appointed		Birthplace	Term Expires
		Postoffice	County		
BOARD OF GRAIN APPEALS MINNEAPOLIS DIVISION—					
C. W. Schelly.....a	\$2,700.00	Minneapolis	Hennepin....	Minn....	1939
O. A. Zimmerman.....a	2,700.00	Minneapolis	Hennepin....	Minn....	1937
C. M. Gislason.....a	2,700.00	Ivanhoe...	Lincoln.....	Minu....	1938
DULUTH DIVISION—					
Hemming Nelson.....a	2,700.00	Lake Lillian	Kandiyohi...	Wis....	1937
M. H. Wellman.....a	2,700.00	Frazee.....	Becker.....	Minn....	1938
W. O. Torgerson.....a	2,700.00	Hawley.....	Clay.....	Minn....	1939
ADJUTANT GENERAL—					
E. A. Walsh, Adjutant General...n	4,800.00	Minneapolis	Hennepin....	Canada..
Jos. E. Nelson, Assistant Adjutant General.....	3,000.00	Crookston..	Polk.....	Minn....
Raymond A. Rossberg, Quarter- master.....	2,100.00*	Crookston..	Polk.....	Minn....
COMMISSION OF ADMINIS- TRATION & FINANCE—					
Edward J. Pearllove, Comptroller— Chairman.....a	5,000.00	Minneapolis	Hennepin....	Russia...	1937
Paul A. Rasmussen, Commissioner of the Budget & Director of Personnel.....a	5,000.00	Moorhead..	Clay.....	Minn....	1941
Phil Sundby, Commissioner of Purchases.....a	5,000.00	Minneapolis	Hennepin....	Minn....	1939
J. Earle Lawler, Executive Secretary.....a	4,000.00	Minneapolis	Hennepin....	Minn....
F. R. McGowan, State Printer.....a	3,600.00	Swift.....	Appleton...	Minn....
DEPT. OF AGRICULTURE, DAIRY AND FOOD—					
R. A. Trovatten, Commissioner...	4,500.00	Renville...	Renville....	Minn....
J. H. Hay, Deputy Commissioner...	4,000.00	Thief River Falls.....	Pennington..	Canada..
Charles Ommodt, Director (Dairy & Food Div.).....	3,000.00	Detroit Lakes.....	Becker.....	Wis....
Louis Brodrick, Director (Markets & Marketing Div. & Wholesale Dealers Enforcement Fund).....	3,000.00	Minneapolis	Hennepin....	Minn....
George H. Griffith, Director (Oil Inspection Div.).....	3,600.00	Minneapolis	Hennepin....	Minn....
C. P. Bull, Director (Noxious Weeds, Seed Insp. & Primary Noxious Weeds).....		St. Paul....	Ramsey.....	Minu....
E. F. Selvig, Chief Auditor (Auditing Cooperatives).....		St. Paul....	Ramsey.....	Minn....
A. G. Tolaas, Chief Inspector (Seed Potato Inspection).....		St. Paul....	Ramsey.....	Minn....
A. G. Ruggles, State Entomologist (Nursery Inspection, Apiary Inspection & Insect Control).....		St. Paul....	Ramsey.....	Nova Scotia..
Paul E. Peterson, Director (Egg & Poultry Division).....		Minneapolis	Hennepin....	Minn....
H. A. Halvorson, Sr. Laboratory Chief (Feed & Fertilizer Div.).....		Minneapolis	Hennepin....	Minn....
Henry Hoffman, Sr. Laboratory Chief (Dairy & Food Laboratory)		St. Paul....	Ramsey.....	Minn....
G. A. Vacha, Sr. Laboratory Chief (Canning Inspection & Beverage Inspection).....		St. Paul....	Ramsey.....	Czecho- Slovakia.
John H. Bosch, Superintendent (State Testing Mill).....		Minneapolis	Hennepin....	Minn....
J. S. Jones, Secy.-Treas. (Minn. Livestock Breeders Assn.)		St. Paul....	Ramsey.....	Kansas..
Emil Wagner, President (Minn. Crop Improvement Assn.)		Ada.....	Norman.....	Minn....

a—Appointed by Governor.

s—Appointed by Commission or Board.

n—Appointed by Governor. Federal regulations govern salary and term.

*Receives additional compensation from Federal Government.

Unless otherwise indicated appointments are made by the chiefs of departments.

Name and Offices	Salary	Residence When Appointed		Birthplace	Term Expires
		Postoffice	County		
DEPT. OF COMMERCE—					
Division of Banking					
Robt. D. Beery, Commissioner.....a	4,500.00	Long Prairie	Todd.....	Indiana..	1937
W. A. Swanson, Deputy Commissioner.....	4,000.00	Olivia.....	Renville....	Minn.....
Guy S. Bacon, Liquidation Examiner.....	4,000.00	St. Paul....	Ramsey.....	Minn.....
Division of Insurance					
Frank Yetka, Commissioner.....a	4,500.00	Cloquet....	Carlton.....	Wis.....	1941
Securities Division					
S. Paul Skahen, Commissioner.....a	4,500.00	Minneapolis	Hennepin....	Minn.....	1939
Charles L. Hayes, Deputy Commissioner.....	3,600.00	St. Paul....	Ramsey.....	Minn.....
COMPENSATION INSURANCE— (Compensation insurance board see page 453 for members)					
A. H. Kleffman.....a	4,500.00	Hibbing....	St. Louis....	Wis.....	1940
BOARD OF CONTROL—					
L. G. Foley, Chairman.....a	4,500.00	St. Paul....	Ramsey.....	Minn.....	1939
Carl R. Carlgren, Member.....a	4,500.00	St. Paul....	Ramsey.....	Sweden...	1941
Anna O. Determan, Member.....a	4,500.00	Litchfield..	Meeker.....	Minn.....	1942
Downer Mullen, Secretary.....s	3,600.00	Wabasha....	Wabasha....	Minn.....
Charles F. Hall, Director Children's Bureau.....	4,000.00	Granite Falls..	Yellow Med..	Minn.....
E. W. Allen, Director Parole Div.	3,300.00	Rochester..	Olmsted....	Minn.....
Fred Kuhlman, Ph. D., Director Bureau of Research.....	4,000.00	Urbana, Ill.		Iowa.....
M. I. Tynan, Supv. Division of Blind.....	3,300.00	Baltimore, Md.		N. H.....
H. E. Hilleboe, M. D., Director of Tuberculosis Div.	4,500.00	Minneapolis	Hennepin....	Minn.....
Director, Services for Crippled Children.....					
Wm. T. Kroll, Director, Soldiers' Welfare Fund.....	3,500.00	Minneapolis	Hennepin....	Minn.....
H. B. Klaus, Agent, Prevention of Cruelty.....	2,500.00	St. Paul....	Ramsey.....	Minn.....
Benj. E. Youngdahl, Director Div. of Coordinated Field Serv.		St. Peter...	Nicollet....	Minn.....
SUPERINTENDENT— CAPITOL BUILDINGS—					
L. A. Johnson, Superintendent of Public Property.....o	3,000.00	St. Paul....	Ramsey.....	Norway...
DEPT. OF EDUCATION—					
State Board of Education (See page 000 for members)					
John Gundersen Rockwell, Commissioner.....s	5,000.00	Mankato...	Blue Earth..	Nebr.....	1937
A. B. Caldwell, Deputy Comm.	3,800.00	Wash., D.C.		Tenn.....
A. R. Rathert, Administrative Assistant.....	3,000.00	Minneapolis	Hennepin....	Minn.....
H. E. Flynn, Director High Schools, Junior Colleges and Vocational Education.....	4,250.00	Two Harbors..	Lake.....	Canada...
Theo. Utne, Director, High Schools and High School Departments...	3,600.00	Alexandria..	Douglas....	Minn.....
T. J. Berning, Director Graded Elementary Schools.....	3,300.00	Lakefield...	Jackson....	Minn.....
T. C. Engum, Director Rural Schools.....	3,300.00	Renville....	Renville....	Minn.....
O. R. Sande, Director Indian Education and Evening Schools.....	3,600.00	Moorhead...	Clay.....	Norway...

a—Appointed by Governor.

o—Appointed by Governor without term.

s—Appointed by Commission or Board.

Unless otherwise indicated, appointments are made by the chiefs of departments.

Name and Offices	Salary	Residence When Appointed		Birthplace	Term Expires
		Postoffice	County		
DEPT. OF EDUCATION—Cont.					
James M. Shields, Supervisor Indian Education.....	3,000.00	Alexandria, Va.....		Okla.....
F. H. Finch, Director Vocational Rehabilitation.....	3,600.00	Minneapolis	Hennepin....	Missouri..
I. O. Friewold, Director Buildings and Business Adminis..	3,300.00	Minneapolis	Hennepin....	N. D.....
Ruth M. Ersted, Supervisor School Libraries.....	2,700.00	Minneapolis	Hennepin....	S. D.....
Harold K. Jack, Supervisor Health and Physical Education..	3,000.00	Marshall...	Lyon.....	Minn.....
Aura I. Keever, Supervisor Home Economics Education....	3,000.00	St. Paul...	Ramsey.....	Indiana...
H. T. Widdowson, Supervisor Trade and Industrial Education..	3,000.00	Int'l Falls..	Koochiching..	Minn.....
DEPT. OF HEALTH—					
State Board of Health (See page 000 for members)					
A. J. Chesley, M. D., Secretary and Executive Officer.....s	5,400.00	Minneapolis	Hennepin....	Minn.....
O. C. Pierson, Director, Div. of Administration.....	3,500.00	St. Paul...	Ramsey.....	Minn.....
Gerda C. Pierson, Supervisor, Div. of Vital Statistics.....	2,550.00	St. Paul...	Ramsey.....	Minn.....
H. A. Whittaker, B. A., Director Div. of Sanitation.....	4,500.00	Minneapolis	Hennepin....	Minn.....
O. McDaniel, M. D., Director, Div. of Preventable Diseases.....	4,500.00	Minneapolis	Hennepin....	N. H.....
E. C. Hartley, M. D., Director, Div. of Child Hygiene..... (Part time)	2,500.00	St. Paul....	Ramsey.....	Minn.....
Laura E. Naplin, Director, Div. Hotel Inspection.....s	3,600.00	Thief River Falls.....	Pennington...	Minn.....
Robt. N. Barr, M. D., Director, Rural Health Service.....s	3,600.00	Minneapolis	Hennepin....	Minn.....
DEPT. OF HIGHWAYS—					
N. W. Elsberg, Commissioner....a	6,000.00	Minneapolis	Hennepin....	Minn.....	1935
J. T. Ellison, Asst. Commissioner & Chief Engineer.....	6,000.00	Monticello.	Wright.....	Minn.....
O. L. Kipp, Administrative Engineer (Construction).....	5,000.00	Redwood Falls.....	Redwood....	Illinois...
W. F. Rosenwald, Administrative Engineer (Maintenance).....	4,800.00	Madison...	Lac qui Parle.	Minn.....
M. J. Hoffman, Administrative Engineer (Bridges & Buildings)..	4,800.00	St. Paul...	Ramsey.....	Minn.....
S. C. Notestein, Administrative Assistant.....	3,800.00	Minneapolis	Hennepin....	Minn.....
John P. Arnoldy, Highway Patrol Chief.....	3,000.00	Minneapolis	Hennepin....	Minn.....
Gil Carmichael, Director (Drivers' License Division).....	4,440.00	Minneapolis	Hennepin....	Scotland..
STATE HISTORICAL SOCIETY—					
(See page 455 for officers)					
Theodore C. Blegen, Secretary....s	3,000.00*	St. Paul....	Ramsey.....	Minn.....
DEPT. OF LABOR AND INDUSTRY—					
F. T. Starkey, Chairman.....a	4,500.00	St. Paul....	Ramsey.....	Minn.....	1937
N. H. Debel, Commissioner.....a	4,500.00	St. Paul....	Ramsey.....	Denmark..	1941
J. D. Williams, Commissioner....a	4,500.00	Minneapolis	Hennepin....	Iowa.....	1939
E. D. McKinnon, Secretary.....	3,300.00	St. Paul....	Ramsey.....	Minn.....
H. O. Halvorson, Director, Division of Compensation.....	3,900.00	St. Paul....	Ramsey.....	Minn.....

*Receives additional compensation from University of Minnesota.

s—Appointed by Commission or Board.

a—Appointed by Governor.

Unless otherwise indicated appointments are made by the chiefs of departments.

Name and Offices	Salary	Residence When Appointed		Birthplace	Term Expires
		Postoffice	County		
DEPT. OF LABOR AND INDUSTRY—Cont.					
W. H. Stoll, Director, State Employment Service.....	3,000.00	St. Paul....	Ramsey.....	Minn.....
Emery C. Nelson, Director, Unemployment Compensation Division.....	3,000.00	Minneapolis	Hennepin....	Minn.....
Geo. Wilcox, Chief, Division of Boiler Inspection.....	2,700.00	Minneapolis	Hennepin....	New York
A. E. Smith, Supervisor, Div. of Accident Prevention.....	2,580.00	St. Paul....	Ramsey.....	Minn.....
Florence Burton, Supervisor, Div. of Women and Children....	2,400.00	Minneapolis	Hennepin....	Minn.....
STATE LAW LIBRARY— Paul Dansingberg, Librarian.....a	3,000.00	St. Paul....	Ramsey.....	Minn.....	1937
LIVESTOCK SANITARY BOARD— (See page 461 for members) Dr. Charles E. Cotton, Secretary and Executive Officer.....s	5,000.00	Minneapolis	Hennepin....	Wis.....
CONSERVATOR— DEPT. OF RURAL CREDIT— Theodore H. Arens.....a	7,000.00	Hill City...	Aitken.....	Minn.....	1939
SURVEYOR GENERAL OF LOGS AND LUMBER— M. J. Thornton, Surveyor Gen....a	3,600.00	Crookston..	Polk.....	Ireland...	1937
J. F. Morrissey, Deputy.....	1,800.00	St. Paul....	Ramsey.....	Minn.....
DEPT. OF TAXATION— George E. Wallace.....a	4,500.00	Minneapolis	Hennepin....	Iowa.....	1937
Harry E. Boyle.....a	4,500.00	Duluth....	St. Louis...	Minn.....	1939
George F. Gage.....a	4,500.00	Olivia....	Renville...	Minn.....	1941
N. A. Nelson, Secretary.....	3,600.00	Stillwater..	Washington..	Norway...
SOLDIERS' HOME BOARD— (See page 461 for members) W. E. Downey, Commandant....s	2,700.00	Duluth....	St. Louis...	Wis.....
Glen H. Davis, Secretary of Board of Trustees and Secretary Soldiers' Relief Fund.....	3,600.00	Minneapolis	Hennepin....	Minn.....
EXECUTIVE COUNCIL— STATE BOARD OF INVESTMENT— STATE BOARD OF PARDONS— (See page 460 for members) W. H. Lamson, Secretary of Three Boards.....s	4,000.00	Hinckley...	Pine.....	Minn.....
STATE BOARD OF PAROLE— A. C. Lindholm, Chairman.....	4,500.00	Minneapolis	Hennepin....	Minn.....	1937
Thos. A. Donlin, Citizen Member..	15.00 per diem	St. Cloud..	Stearns.....	Minn.....	1939
E. A. Welke, Citizen Member.....	15.00 per diem	St. Paul....	Ramsey.....	Wis.....	1941
DEPT. OF CONSERVATION— E. V. Willard, Commissioner....a	4,500.00	St. Paul....	Ramsey.....	Minn.....
C. McFarlane, Asst. to Comm....	2,700.00	St. Paul....	Ramsey.....	Scotland
DIV. OF FORESTRY— Grover M. Conzet, Director.....	3,600.00	Nevis.....	Hubbard....	Minn.....
A. F. Oppel, Dep. Director.....	2,700.00	Fulda.....	Murray.....	Ohio.....
Phil H. Hanson, Exec. Asst.....	2,550.00	Cloquet....	Carlton.....	Wis.....

a—Appointed by Governor.

s—Appointed by Commission or Board.

Unless otherwise indicated appointments are made by the chiefs of departments.

Name and Offices	Salary	Residence When Appointed		Birthplace	Term Ex- pires
		Postoffice	County		
DEPT. OF CONSERVATION —Cont.					
DIV. OF GAME AND FISH—					
A. C. Hanson, Director.....	3,600.00	Wadena....	Wadena.....	Minn....
Emil Rahja, Dep. Director.....	2,700.00	Chisholm..	St. Louis....	Minn....
Thaddeus Surber, Supt. Fish Propagation.....	3,180.00	St. Paul....	Ramsey.....	W. Va....
George Weaver, Supv. Commercial Fishing.....	2,700.00	Minneapolis	Hennepin....	Minn....
E. W. Youngdale, Engineer.....	2,700.00	Granite Falls.....	Yel. Medicine	Iowa.....
Gordon Fredine, Biologist.....	2,400.00	St. Paul....	Ramsey.....	Cannon Falls....
Ralph T. King, Biological Consultant.....	St. Paul....	Ramsey.....	Kansas...
DIV. OF LANDS AND MINERALS—					
F. A. Wildes, Director.....	3,600.00	Hibbing....	St. Louis....	Maine....
DIV. OF DRAINAGE AND WATERS—					
Walter S. Olson, Director.....	3,600.00	St. Paul....	Ramsey.....	Minn....
DIV. OF STATE PARKS—					
Harold W. Lathrop, Director....	3,600.00	Minneapolis	Hennepin....	Wis.....
Emil E. Kruger, Dep. Dir.....	2,400.00	Glenwood..	Pope.....	Iowa....
TOURIST BUREAU—					
George H. Bradley, Director....	3,600.00	St. Paul....	Ramsey.....	Minn....
G. A. R.—					
R. A. Becker, Asst. Adjutant General.....	1,600.00	St. Paul....	Ramsey.....	Germany.
OFFICE OF LIQUOR CONTROL COMMISSIONER—					
William Mahoney, Commissioner..	4,500.00	St. Paul....	Ramsey.....	Illinois...	1938

a—Appointed by Governor.

n—Appointed by G. A. R. Commander.

Unless otherwise indicated appointments are made by the chiefs of departments.

EX-OFFICIO BOARDS

EXECUTIVE COUNCIL

Governor, attorney general, state auditor, state treasurer, and secretary of state.
W. H. Lamson, secretary, Capitol Building.

STATE BOARD OF INVESTMENT

Governor, attorney general, state auditor, state treasurer, and a designated member of the board of regents of the university.
W. H. Lamson, secretary, Capitol Building.

BOARD OF PARDONS

Governor, chief justice, and attorney general.
W. H. Lamson, secretary, Capitol Building.

DEPARTMENT OF COMMERCE

Commissioner of banks, chairman; commissioner of insurance, and commissioner of securities, secretary.

COMPENSATION INSURANCE BOARD

Commissioner of insurance, one member of the industrial commission to be chosen by that commission, and a third person versed in the subject of workmen's compensation insurance and in the making of rates therefor, to be appointed by the Governor.
A. H. Kleffman, secretary, Minnesota State Office Building.

TEACHERS' RETIREMENT FUND

BOARD OF TRUSTEES

Commissioner of education, insurance commissioner, state auditor, and two members elected by teachers, at present Daisy Brown, Stillwater, and Georgina Lommen, Moorhead.
Harry E. White, executive secretary, 308 Minnesota State Office Building.

MINNESOTA EMPLOYES' RETIREMENT ASSOCIATION

RETIREMENT BOARD

The state auditor, the state treasurer and the insurance commissioner, ex-officio members.
W. V. Blomquist, employe, University of Minnesota. Term expires 1940.
S. C. Notestein, employe, Highway. Term expires 1938.
C. W. Shelley, employe, Railroad & Warehouse Commission. Term expires 1937.
Albert Burger, employe, Insurance Department. Term expires 1939.
One employe member is chosen each year to serve for a term of four years.

BOARDS AND COMMISSIONS

MINNESOTA STATE BOARD OF HEALTH-a

Term: Three Years

	Term Expires
Prof. Frederic Bass, Minneapolis, President.....	1937
Arthur S. Milinowski, C.E., St. Paul, Vice President.....	1937
E. T. Fitzgerald, M.D., Morris.....	1937
N. G. Mortensen, M.D., St. Paul.....	1938
E. J. Engberg, M.D., St. Paul.....	1938
C. L. Melby, D.C., Owatonna.....	1938
S. Z. Kerlan, M.D., Aitkin.....	1939
E. S. Platou, M.D., Minneapolis.....	1939
Thomas G. Bell, Duluth.....	1939

STATE BOARD OF EDUCATION-a

Term: Five Years

	Term Expires
Howard W. Anderson, Grand Rapids, President.....	1940
Julius Boraas, Northfield.....	1937
Sarah T. Colvin, St. Paul.....	1937
William E. Leppa, Kimball.....	1939
Mercedes L. Nelson, Minneapolis.....	1939
John Gundersen Rockwell, Commissioner of Education, secretary and executive officer of Board, Minnesota State Office Building.	

STATE TEACHERS' COLLEGE BOARD-a

Term: Four Years

	Term Expires
James J. Quigley, St. Cloud, President.....	1937
Dr. F. A. Baker, Mankato.....	1937
Hugh J. McClearn, Duluth.....	1937
Frank A. Sheehan, Winona.....	1937
Benjamin Drake, Minneapolis.....	1939
Dr. DeWitt H. Garlock, Bemidji.....	1939
Dr. G. L. Gosslee, Moorhead.....	1939
Sheldon S. Tingle, St. Paul.....	1939
John Gundersen Rockwell, Commissioner of Education, ex-officio, secretary, Minnesota State Office Building.	

CONSERVATION COMMISSION-a

Term: Six Years

	Term Expires
Dr. B. F. Ederer, Morris.....	April 1, 1939
Prof. George W. Friedrich, St. Cloud.....	April 1, 1939
Richard R. Bailey, Virginia.....	April 1, 1941
John R. Folcy, Wabasha.....	April 1, 1937
Ralph J. Ahlstrom, Minneapolis.....	April 1, 1941

SOLDIERS' HOME BOARD-a

Term: Six Years

	Term Expires
Samuel E. Mahan, St. Paul, President and Treasurer.....	1937
Peter Newberg, Willmar, Vice President.....	1939
Patrick E. McCormack, Duluth.....	1941
Herman Nigg, Waseca.....	1937
R. D. O'Brien, St. Paul.....	1939
Emma W. Campbell, Minneapolis.....	1937
Morris Nelson, Minneapolis.....	1941
Glen H. Davis, Secretary, State Capitol.	

LIVESTOCK SANITARY BOARD-a

Term: Five Years

	Term Expires
C. P. Fitch, D.V.M., St. Paul, President.....	1937
O. W. Healy, Mapleton, Vice President.....	1938
P. O. Holland, Northfield.....	1940
W. A. Anderson, D.V.M., Sleepy Eye.....	1941
W. S. Moscrip, Lake Elmo.....	1939
Chas E. Cotton, V.M.D., Secretary and Executive Officer, Minnesota State Office Building.	

MINNESOTA HISTORICAL SOCIETY

Edward C. Gale, Minneapolis.....	President
Ira C. Oehler, St. Paul.....	Vice President
Lester B. Shippee, St. Paul.....	Vice President
Everett H. Bailey, St. Paul.....	Treasurer
Theodore C. Blegen, St. Paul.....	Secretary and Superintendent
Gertrude Krausnick, St. Paul.....	Librarian
Grace Lee Nute, St. Paul.....	Curator of Manuscripts
Willoughby M. Babcock, Minneapolis.....	Curator of Museum and Archeologist

The society is governed by an executive council of thirty-six members, thirty of whom are elected every three years, and six of whom are ex-officio members. The latter are the executive officers of the state. The officers of the society are elected by the executive council for three years.

a—Appointed by Governor.

STATE AGRICULTURAL SOCIETY

GOVERNING BOARD AND OFFICERS

S. E. Olson, Ada.....	President
D. J. Murphy, Minneapolis.....	1st Vice President
Lee F. Warner, St. Paul.....	2nd Vice President
Raymond A. Lee, St. Paul.....	Secretary
M. O. Grangaard, Minneapolis.....	Treasurer

MANAGERS

Wm. A. Lindemann.....	New Ulm
A. H. Dathe.....	Barnum
H. A. Derenthal.....	Wykoff
W. S. Moscrip.....	Lake Elmo
Geo. E. Hanscom.....	St. Cloud
Wm. O. Johnson.....	Willmar
Robt. J. Lund.....	Thief River Falls

The society at its annual meeting, held the second week in January, elects a president for a term of one year and each alternate year elects a vice president for a term of two years, and as terms expire elects managers for three-year terms.

The secretary-general manager and the treasurer are elected annually by the governing board.

MINNESOTA STATE HORTICULTURAL SOCIETY

T. L. Aamodt, President.....	St. Paul
Benjamin F. Dunn, Vice President.....	Rochester
R. S. Mackintosh, Secretary-Treasurer, University Farm.....	St. Paul
Alfred Swanson, Past President.....	Red Wing

EXECUTIVE BOARD

(Including the President, Vice President, Past President, and Secretary-Treasurer)

T. E. Carpenter, three years.....	St. Paul
Mrs. J. S. Taylor, three years.....	St. Paul
F. F. Farrar, two years.....	White Bear Lake
Mrs. J. M. Sellwood, two years.....	Duluth
F. D. Turner, one year.....	Red Wing
J. D. Winter, one year.....	St. Paul
W. H. Alderman, Chief, Division of Horticulture.....	St. Paul

Also presidents of the state-wide societies and local societies having 100 or more members.

Peter P. Stiever, Minnesota Bookkeepers Association.....	Kellogg
Carl I. Lindscoog, Minnesota State Florists Association.....	Minneapolis
Mrs. E. R. Haseltine, Minnesota Garden Flower Society.....	Excelsior
Mrs. A. S. Gowen, Minnesota Peony and Iris Society.....	St. Paul
Richard Steinman, Sr., Garden Club of Ramsey County.....	St. Paul
F. C. Schletty, The Growers' Association of Minnesota.....	St. Paul
Mrs. V. E. Nicholson, Duluth Garden Flower Society.....	Duluth
Benjamin Losa, Minnesota Nurserymen's Association.....	Lake City
O. A. Bandelin, Goodhue County Horticultural Society.....	Red Wing
L. R. Fischer, Minnesota Gladiolus Society.....	Minneapolis
Benjamin F. Dunn, Minnesota Fruit Growers Association.....	Rochester
Mrs. Burt E. Eaton, Rochester Garden and Flower Club.....	Rochester
Norman A. Borgan, Minnesota Dahlia Society.....	Minneapolis
Mrs. John Geiselman, Hibbing Garden Club.....	Hibbing

The president and vice president are elected annually by the society.

The secretary-treasurer is elected annually by the executive board.

The six executive board members are elected by the society for terms of three years each, two being elected each year.

BOARD OF TRUSTEES, MINNEAPOLIS-ST. PAUL
SANITARY DISTRICT

No Term

Appointed

A. G. Bastis, Minneapolis, Chairman.....	1934
Irving C. Pearce, St. Paul, Corporate Secretary.....	1935
Robert A. Olson, Duluth, Vice Chairman.....	1933
Thomas E. Latimer, Minneapolis.....	1935
Sidney Benson, Minneapolis.....	1934
Mark H. Gehan, St. Paul.....	1934
Oliver T. Skellet, St. Paul.....	1935
C. C. Wilbur, Chief Engineer.....	
Oscar Hallam, Attorney.....	
Allen Wagner, Executive Secretary.....	

STATE ATHLETIC COMMISSION-a

Term: Three Years

	Term Expires
John J. Ahern, St. Paul, Chairman.....	1937
C. W. Whittaker, Winona, Vice Chairman.....	1938
James F. O'Hara, Minneapolis, Commissioner.....	1938
A. J. Nemzek, Moorhead, Commissioner.....	1939
W. C. Kitzman, Duluth, Commissioner.....	1939
James M. Waters, Secretary.	

GREAT LAKES-ST. LAWRENCE TIDEWATER COMMISSION-a

No Term

	Appointed
A. O. Moreaux, Luverne, Chairman.....	Feb. 2, 1921
J. L. Record, Minneapolis.....	Feb. 2, 1921
Hugh J. McClearn, Duluth.....	Nov. 2, 1921
A. O. Moreaux, vice-president at large and executive director.	

BOARD OF COMMISSIONERS FOR THE PROMOTION OF
UNIFORMITY OF LEGISLATION IN THE
UNITED STATES-a

Term: Two Years

	Term Expires
Donald E. Bridgman, Minneapolis.....	1937
Bruce Sanborn, St. Paul.....	1937
Henry C. Mackall, Minneapolis.....	1937

UPPER MISSISSIPPI AND ST. CROIX RIVER IMPROVEMENT
COMMISSION OF MINNESOTA-a

No Term

	Appointed
Josiah H. Chase, Minneapolis, Chairman.....	June 3, 1927
Herman Mueller, St. Paul, Secretary.....	Jan. 21, 1936
Fred C. Andersen, Bayport.....	June 3, 1927
George C. Sudheimer, St. Paul.....	June 3, 1927
Perry R. Moore, Minneapolis.....	May 17, 1934

PORT AUTHORITY OF DULUTH-a

Term: Six Years Overlapping

	Appointed
J. W. Lyder, Duluth, President-Treasurer.....	June 5, 1931
Donald S. Holmes, Duluth, Vice President.....	June 3, 1929
Frank Hutchinson, Duluth.....	June 5, 1933
A. B. Horwitz, secretary.	

STALLION REGISTRATION BOARD

- L. V. Wilson, Ex-officio Chairman, Excelsior, Minnesota.
President of Minnesota Horse Breeders Association.
- A. L. Harvey, B.S., M.S., Secretary -s, Assistant Professor of Animal Husbandry, University of Minnesota.
Secretary and Treasurer, Minnesota Horse Breeders Association.
- W. H. Peters, B.S., M.S., Ex-officio, University Farm, St. Paul, Minnesota.
Chief of Division of Animal Husbandry, University of Minnesota.
- W. L. Boyd, D.V.S., Ex-officio, Veterinarian.
Veterinarian, Minnesota Experiment Station, St. Paul, Minnesota.

MINNESOTA AERONAUTIC COMMISSION

	Term Expires
Ray S. Miller, St. Paul, Chairman.....	1937
John D. Akerman, Minneapolis.....	1937
Croil Hunter, St. Paul.....	1937
Richard L. Griggs, Duluth.....	1939
Wm. A. McCadden, Minneapolis.....	1939
Leona K. Cline, St. Paul, Secretary.	

a—Appointed by Governor.

s—Appointed by Commission or Board.

EXAMINING BOARDS

STATE BOARD OF LAW EXAMINERS

Term: Three Years

	Appointed
David L. Morse, Blue Earth, President.....	1931
Philip J. Mackey, St. Paul.....	1935
R. B. Reavill, Duluth.....	1936
Knut Magnus Wefald, Hawley.....	1936
Oscar G. Haugland, Minneapolis, Secretary.....	1930

The board is appointed by the justices of the supreme court from members of the Minnesota bar for a period of three years, or until their successors are appointed and qualify.

STATE BOARD OF CHIROPRACTIC EXAMINERS-a

Term: Five Years

	Term Expires
F. W. Dunn, D.C., Red Wing, President.....	1937
Bernard F. Lee, D.C., St. Paul, Vice President.....	1939
E. A. Martner, D.C., Minneapolis, Secretary-Treasurer.....	1938
W. H. Konkler, D.C., Duluth.....	1940
R. L. Kath, D.C., Madison.....	1941

STATE BOARD OF CHIROPODY EXAMINERS AND REGISTRATION-a

Term: Five Years

	Term Expires
H. A. Bracken, D.S.C., Minneapolis, Chairman.....	1937
Ernest S. Wahman, D.S.C., St. Paul.....	1939
E. S. Clark, D.S.C., Minneapolis, Vice Chairman.....	1940
M. S. Nordvedt, D.S.C., Minneapolis.....	1938
Irving W. Baumgartner, D.S.C., St. Paul, Secretary.....	1941

BOARD OF ELECTRICITY-a

Term: Five Years

	Term Expires
William Boland, St. Paul, President.....	1941
A. H. Urtubee, Minneapolis.....	1940
J. M. Whalen, St. Paul.....	1941
Arthur S. Ingebredtsen, Minneapolis.....	1939
George R. Jones, Minneapolis, Secretary.....	1939

STATE BOARD OF ACCOUNTANCY-a

Term: Three Years

	Term Expires
Oscar C. Strand, C.P.A., Minneapolis, Chairman.....	1939
Virgil J. Padrizetti, C.P.A., Duluth.....	1938
Lyle W. Hines, C.P.A., St. Paul, Secretary-Treasurer.....	1937

BOARD OF REGISTRATION FOR ARCHITECTS, ENGINEERS AND SURVEYORS-a

Term: Four Years

	Term Expires
Paul Doty, M.E., St. Paul, Chairman.....	1938
F. W. McKellip, E.E., Faribault, Vice Chairman.....	1939
Ray R. Gauger, B.S. in Arch., A.I.A., St. Paul.....	1939
M. E. Chamberlin, C.E., Montevideo.....	1940
F. G. German, A.I.A., Duluth.....	1940
Anthony F. Benson, E.M., C.E., Virginia.....	1937
Wm. W. Tyrie, A.I.A., Minneapolis, Secretary-Treasurer.....	1937

a—Appointed by Governor.

STATE BOARD OF EXAMINERS IN THE BASIC SCIENCES-a

Term: Six Years

	Term Expires
Clarence M. Jackson, M.D., Minneapolis, President.....	April 1, 1937
Walter N. Lee, M.D., Madison, Vice President.....	April 1, 1941
J. C. McKinley, M.D., Minneapolis, Secretary-Treasurer.....	April 1, 1937
R. George Hazzard, D.C., Grand Rapids.....	April 1, 1939
Clifford S. Pollock, D.O., Minneapolis.....	April 1, 1941

STATE BOARD OF HAIRDRESSING AND BEAUTY CULTURE
EXAMINERS-a

Term: Three Years

	Term Expires
Frank Wanner, Duluth, President.....	1937
Rochelle T. Kelso, St. Paul, Secretary-Treasurer.....	1938
Frances E. Nystrom, Minneapolis.....	1939

BOARD OF EXAMINERS TO GOVERN APPOINTMENTS IN THE
DEPARTMENT OF LABOR AND INDUSTRIES-a

Term: Two Years

	Term Expires
E. D. McKinnon (Secretary Industrial Commission), St. Paul, Ex-officio.....	1937
J. M. Clancy, St. Paul.....	1937
Lawrence Arland, St. Paul.....	1937

STATE BOARD OF MEDICAL EXAMINERS-a

Term: Seven Years

	Term Expires
Max W. Alberts, M.D., St. Paul, President.....	1942
A. W. Adson, M.D., Rochester, Vice President.....	1943
F. H. Magney, M.D., Duluth.....	1939
A. Fritsche, M.D., New Ulm.....	1940
J. F. DuBois, M.D., Sauk Center.....	1941
C. L. Sherman, M.D., Luverne.....	1937
Ivar Sivertsen, M.D., Minneapolis.....	1938

STATE BOARD OF PHARMACY-a

Term: Five Years

	Term Expires
Wm. C. Muesing, New Ulm.....	1941
John Nelson, Lake Park.....	1937
Victor E. Feit, St. Paul.....	1939
John G. Pasternacki, Virginia.....	1938
Francis W. Moudry, St. Paul.....	1940
Edward J. Prochuska, Pine City, Secretary.	

STATE BOARD OF DENTAL EXAMINERS-a

Term: Five Years

	Term Expires
Dr. Joseph B. Towey, Minneapolis, President.....	1938
Dr. Charles Nelson, Fergus Falls, Vice President.....	1937
Dr. Frank Pexa, Montgomery.....	1939
Dr. F. A. Amundson, Duluth.....	1937
Dr. Paul Hagen, Crookston, Secretary.....	1939

STATE BOARD OF VETERINARY MEDICAL EXAMINERS-a

Term: Five Years

	Term Expires
Robert Coffeen, M.D.C., Stillwater, Secretary.....	1940
W. L. Boyd, D.V.S., St. Paul.....	1937
Dr. J. S. Dick, Jr., V.S., Minneapolis.....	1941
A. M. Anderson, D.V.M., Luverne.....	1938
W. T. Corwin, D.V.S., Pine Island.....	1939

a—Appointed by Governor.

STATE BOARD OF OSTEOPATHY-a

Term: Five Years

	Term Expires
Frank F. Graham, D.O., Winona, President.....	1940
K. Janie Manuel, D.O., Minneapolis.....	1937
Marshall D. Moffat, D.O., Duluth.....	1941
Arthur Taylor, D.O., Stillwater.....	1938
Ernest S. Powell, D.O., St. Paul, Secretary.....	1939

BOARD OF EXAMINERS OF NURSES-a

Term: Five Years

	Term Expires
Louise Newcombe, R.N., Duluth.....	1938
Rebecca M. Peterson, R.N., Minneapolis.....	1940
Sister M. Domitilla, R.N., Rochester.....	1941
Mrs. Sophie Olson Hein, R.N., St. Paul.....	1937
Leila Halverson, R.N., St. Paul, Secretary-Treasurer.....	1939

STATE BOARD OF OPTOMETRY-a

Term: Three Years

	Term Expires
C. G. Mack, Opt.D., Little Falls, President.....	1937
Geo. C. Jensen, Opt.D., St. Paul, Vice President.....	1938
J. I. Kurtz, Opt.D., Minneapolis, Secretary-Treasurer.....	1937
Hugo O. Schleuder, Opt.D., New Ulm.....	1939
Joseph L. Kubicek, Opt.D., Waseca.....	1939

STATE BOARD OF EXAMINERS OF BARBERS-a

Term: Three Years

	Term Expires
Nicholas Delmont, St. Paul, Chairman.....	1937
Paul Spearing, Hopkins, Secretary.....	1939
Carl A. Gustafson, Duluth.....	1938

a—Appointed by Governor.

POPULATION—MINNESOTA

POPULATION—MINNESOTA

POPULATION OF INCORPORATED PLACES: 1930, 1920 AND 1910

City, Village or Borough	County	1930	1920	1910
Ada city.....	Norman.....	1,285	1,411	1,432
Adams village.....	Mower.....	574	609	576
Adrian village.....	Nobles.....	1,000	1,087	1,112
Afton village.....	Washington.....	148	183
Aitkin village.....	Aitkin.....	1,545	1,490	1,638
Akeley village.....	Hubbard.....	514	855
Albany village.....	Stearns.....	851	824	657
Alberta village.....	Stevens.....	153	109
Albert Lea city.....	Freeborn.....	10,169	8,056	6,192
Albertville village.....	Wright.....	217	268
Alden village.....	Freeborn.....	532	530	544
Alexandria city.....	Douglas.....	3,876	3,388	3,001
Alpha village.....	Jackson.....	209	261	223
Altura village.....	Winona.....	256	189	200
Alvarado village.....	Marshall.....	323	361	128
Amboy village.....	Blue Earth.....	593	527	435
Annandale village.....	Wright.....	663	644	624
Anoka city.....	Anoka.....	4,851	4,287	3,972
Appleton village.....	Swift.....	1,625	1,579	1,221
Arco village.....	Lincoln.....	185	231	97
Argyle village.....	Marshall.....	700	956	744
Arlington village.....	Sibley.....	915	776	733
Ashby village.....	Grant.....	358	388	334
Askov village.....	Pine.....	298	242
Atwater village.....	Kandiyohi.....	694	735	600
Audubon village.....	Becker.....	278	314	300
Aurora village.....	St. Louis.....	1,463	2,809	1,919
Austin city.....	Mower.....	12,276	10,118	6,960
Avoca village.....	Murray.....	285	270	212
Avon village.....	Stearns.....	362	709	277
Backus village.....	Cass.....	314	297	184
Badger village.....	Roseau.....	325	394	395
Bagley village.....	Clearwater.....	885	814	801
Balaton village.....	Lyon.....	605	664	364
Barneville city.....	Clay.....	1,279	1,564	1,353
Barnum village.....	Carlton.....	271	242	262
Barrett village.....	Grant.....	368	358	278
Barry village.....	Big Stone.....	74	107	105
Battle Lake village.....	Otter Tail.....	552	628	567
Baudette village.....	Lake of the Woods.....	822	960	897
Bayport village.....	Washington.....	2,590	1,936
Beardsley village.....	Big Stone.....	406	507	481
Beaver Creek village.....	Rock.....	224	217	195
Becker village.....	Sherburne.....	214	210	210
Bejou village.....	Mahnomen.....	99
Belgrade village.....	Stearns.....	508	487	448
Belle Plaine borough.....	Scott.....	1,235	1,251	1,204
Bellingham village.....	Lac qui Parle.....	375	405	359
Beltrami village.....	Polk.....	226	219	149
Belview village.....	Redwood.....	350	381	290
Bemidji city.....	Beltrami.....	7,202	7,086	5,099
Bena village.....	Cass.....	145	205	179
Benson city.....	Swift.....	2,095	2,111	1,677
Bertha village.....	Todd.....	490	444	296
Bethel village.....	Anoka.....	184	265	221
Bigelow village.....	Nobles.....	199	223	195
Big Falls village.....	Koochiching.....	440	365	325
Bigfork village.....	Itasca.....	295	160	167
Big Lake village.....	Sherburne.....	417	361	229
Bingham Lake village.....	Cottonwood.....	243	273	285
Birchwood village.....	Washington.....	99
Bird Island village.....	Renville.....	1,004	976	931
Biwabik village.....	St. Louis.....	1,383	2,024	1,690

POPULATION OF INCORPORATED PLACES: 1930, 1920 AND 1910

—Continued.

City, Village or Borough	County	1930	1920	1910
Blackduck village.....	Beltrami.....	704	788	942
Blooming Prairie village.....	Steele.....	1,046	1,012	854
Blue Earth city.....	Faribault.....	2,884	2,568	2,319
Bluffton village.....	Otter Tail.....	204	220	148
Bock village.....	Mille Lacs.....	109		
Bovey village.....	Itasca.....	1,248	1,324	1,377
Bowlus village.....	Morrison.....	266	247	164
Boyd village.....	Lac qui Parle.....	449	549	431
Boy River village.....	Cass.....	92		
Braham village.....	Isanti.....	579	511	406
Brainerd city.....	Crow Wing.....	10,221	9,591	8,526
Brandon village.....	Douglas.....	311	292	276
Breckenridge city.....	Wilkin.....	2,264	2,401	1,840
Brewster village.....	Nobles.....	396	405	311
Bricelyn village.....	Faribault.....	509	564	352
Bronson village.....	Kittson.....	239	181	101
Brooklyn Center village.....	Hennepin.....	1,344	788	
Brook Park village.....	Pine.....	150	167	
Brookston village.....	St. Louis.....	144	135	160
Brooten village.....	Stearns.....	604	649	562
Browerville village.....	Todd.....	709	681	633
Brownsdale village.....	Mower.....	273	271	264
Browns Valley village.....	Traverse.....	981	1,073	1,058
Brownsville village.....	Houston.....	274	338	361
Brownston village.....	McLeod.....	632	540	509
Bruno village.....	Pine.....	167	217	229
Buckman village.....	Morrison.....	212	227	137
Buffalo village.....	Wright.....	1,409	1,438	1,227
Buffalo Lake village.....	Renville.....	545	468	371
Buhl village.....	St. Louis.....	1,634	2,007	1,005
Burtrum village.....	Todd.....	175	212	217
Butterfield village.....	Watsonwan.....	412	404	377
Byron village.....	Olmsted.....	323	302	272
Caledonia village.....	Houston.....	1,554	1,570	1,372
Callaway village.....	Becker.....	230	325	276
Calumet village.....	Itasca.....	805	445	245
Cambridge village.....	Isanti.....	1,183	1,080	900
Campbell village.....	Wilkin.....	313	424	303
Canby city.....	Yellow Medicine.....	1,738	1,754	1,528
Cannon Falls city.....	Goodhue.....	1,358	1,315	1,385
Canton village.....	Fillmore.....	385	365	345
Carlos village.....	Douglas.....	178	208	167
Carlton village.....	Carlton.....	687	700	597
Carver village.....	Carver.....	427	504	571
Cass Lake village.....	Cass.....	1,409	2,109	2,011
Center City village.....	Chisago.....	285	285	252
Centerville village.....	Anoka.....	196	209	
Ceylon village.....	Martin.....	475	543	330
Chandler village.....	Murray.....	250	272	225
Chanhausen village.....	Carver.....	128	129	164
Chaska city.....	Carver.....	1,901	1,966	2,050
Chatfield city.....	Fillmore.....	1,269	1,382	1,228
	Olmsted.....			
Chisago City village.....	Chisago.....	416	422	276
Chisholm city.....	St. Louis.....	8,308	9,039	7,684
Chokio village.....	Stevens.....	386	420	328
Clara City village.....	Chippewa.....	730	750	587
Claremont village.....	Dodge.....	373	334	275
Clarissa village.....	Todd.....	444	421	364
Clarkfield village.....	Yellow Medicine.....	802	724	603
Clarks Grove village.....	Freeborn.....	180		
Clearbrook village.....	Clearwater.....	401	310	
Clear Lake village.....	Sherburne.....	242	275	263
Clearwater village.....	Wright.....	212	331	311
Clements village.....	Redwood.....	206	196	132
Cleveland village.....	Le Sueur.....	290	269	212
Climax village.....	Polk.....	239	274	269
Clinton village.....	Big Stone.....	537	512	384
Clitherall village.....	Otter Tail.....	151	178	187
Clontarf village.....	Swift.....	180	223	153
Cloquet city.....	Carlton.....	6,782	5,127	7,031

POPULATION OF INCORPORATED PLACES: 1930, 1920 AND 1910

—Continued.

City, Village or Borough	County	1930	1920	1910
Cobden village	Brown	108	108	87
Cohasset village	Itasca	299	420	521
Cokato village	Wright	1,125	1,014	718
Cold Spring village	Stearns	1,147	705	594
Coleraine village	Itasca	1,243	1,300	1,613
Cologne village	Carver	355	383	390
Columbia Heights city	Anoka	5,613	2,968	590
Comfrey village	Brown	535	533	238
Comstock village	Clay	157		
Cook village	St. Louis	272		
Cooley village	Itasca	368		
Correll village	Big Stone	143	176	102
Cosmos village	Meeker	239		
Cottonwood village	Lyon	615	813	770
Courtland village	Nicollet	260	224	208
Crookston city	Polk	6,321	6,825	7,559
Cromwell village	Carlton	207	164	143
Crosby village	Crow Wing	3,451	3,500	
Crystal village	Hennepin	1,865	814	
Currie village	Murray	435	405	329
Cuyuna village	Crow Wing	266	417	
Cyrus village	Pope	386	312	272
Dalton village	Otter Tail	182	200	175
Danube village	Renville	332	300	217
Danvers village	Swift	177	253	215
Darfur village	Watsonwan	101	112	72
Darwin village	Meeker	156	132	
Dassel village	Meeker	785	804	643
Dawson city	Lac qui Parle	1,386	1,511	1,318
Dayton village	Hennepin	205	299	343
Deephaven village	Wright	530	238	234
Deer Creek village	Hennepin	337	381	313
Deer River village	Otter Tail	832	1,044	900
Deerwood village	Itasca	552	532	586
De Graff village	Crow Wing	274	246	215
Delano village	Swift	914	924	1,031
Delavan village	Wright	299	318	284
Delhi village	Faribault	178	194	159
Dellwood village	Redwood	90	87	
Dennison village	Washington	262	218	184
Dent village	Goodhue	224	221	244
Detroit Lakes city	Rice	3,675	3,426	2,807
Dexter village	Otter Tail	242	298	281
Dilworth village	Becker	983	882	
Dodge Center village	Mower	854	921	957
Donaldson village	Clay	133	167	132
Donnelly village	Dodge	309	354	276
Doran village	Kittson	137	98	93
Dover village	Stevens	272	266	233
Dovray village	Wilkin	103		
Duluth city	Olmsted	101,463	98,917	78,466
Dumont village	Murray	186	210	188
Dundas village	St. Louis	377	373	357
Dundee village	Traverse	192	215	175
Dunnell village	Rice	237	247	170
Eagle Bend village	Nobles	575	600	551
Eagle Lake village	Martin	222	231	231
East Grand Forks city	Todd	2,922	2,490	2,533
Easton village	Blue Earth	297	326	262
Echo village	Polk	403	482	430
Eden Valley village	Faribault	612	665	740
Edgerton village	Yellow Medicine	627	657	381
Edina village	Meeker	3,138	1,833	1,191
Elba village	Stearns	152	172	151
Elbow Lake village	Pipestone	903	887	776
Elgin village	Hennepin	460	501	324
Elizabeth village	Winona	164	204	169
Elk River village	Grant	1,026	983	859
	Wabasha			
	Otter Tail			
	Sherburne			

POPULATION OF INCORPORATED PLACES: 1930, 1920 AND 1910

—Continued.

City, Village or Borough	County	1930	1920	1910
Elkton village	Mower	91	102	86
Ellendale village	Steele	385	367	261
Ellsworth village	Nobles	644	667	536
Elmore village	Faribault	744	904	795
Ely city	St. Louis	6,156	4,902	3,572
Elysian village	Le Sueur	388	354	345
Emmons village	Freeborn	292	297	223
Erskine village	Polk	511	457	324
Evan village	Brown	131	123	112
Evansville village	Douglas	397	427	389
Eveleth city	St. Louis	7,484	7,205	7,036
Excelsior village	Hennepin	1,072	799	1,015
Eyota village	Olmsted	404	403	423
Fairfax village	Renville	916	1,066	815
Fairmont city	Martin	5,521	4,630	2,958
Faribault city	Rice	12,767	11,089	9,001
Farmington village	Dakota	1,342	1,449	1,024
Farwell village	Pope	147	140	141
Federal Dam village	Cass	278	332
Felton village	Clay	137	184	149
Fergus Falls city	Otter Tail	9,389	7,581	6,887
Fertile village	Polk	800	800	614
Finlayson village	Pine	241	293	186
Fisher village	Polk	297	305	328
Flensburg village	Morrison	284	210
Floodwood village	St. Louis	343	277	481
Florence village	Lyon	108
Foley village	Benton	798	837	710
Forada village	Douglas	91	92	66
Forest Lake village	Washington	916	800	540
Foreston village	Mille Lacs	280	328	204
Fort Ripley village	Crow Wing	105
Fosston village	Polk	978	1,014	1,075
Fountain village	Fillmore	303	346	321
Foxhome village	Wilkin	228	266	206
Franklin village	Renville	535	510	439
Franklin village	St. Louis	625	807
Fraser village	St. Louis	149
Frasee village	Becker	1,041	1,277	1,645
Freeport village	Stearns	456	525	450
Frost village	Faribault	233	252	138
Fulda village	Murray	818	893	743
Funkley village	Beltrami	60	56	59
Garfield village	Douglas	180	176	160
Gary village	Norman	308	333	251
Gaylord village	Sibley	812	783	610
Geneva village	Freeborn	245	207	140
Genola village	Morrison	68	156
Georgetown village	Clay	183	136	182
Ghent village	Lyon	281	316	210
Gibbon village	Sibley	612	583	533
Gilbert village	St. Louis	2,722	3,510	1,700
Glencoe city	McLeod	1,925	1,747	1,788
Glenville village	Freeborn	449	379	368
Glenwood city	Pope	2,220	2,187	2,161
Glyndon village	Clay	388	382	295
Golden Valley village	Hennepin	1,326	830	692
Gonvick village	Clearwater	292	276
Goodhue village	Goodhue	467	398	408
Goodridge village	Pennington	171	231
Good Thunder village	Blue Earth	452	464	419
Graceville village	Big Stone	969	1,022	987
Granada village	Martin	397	387	333
Grand Marais village	Cook	618	443	355
Grand Meadow village	Mower	585	579	552
Grand Rapids village	Itasca	3,206	2,914	2,230
Granite City city	{ Chippewa Yellow Medicine }	1,791	1,611	1,454
Grasston village	Kanabec	229	239	189
Greenbush village	Roseau	387	310	274
Green Isle village	Sibley	300	262	256

POPULATION OF INCORPORATED PLACES: 1930, 1920 AND 1910

—Continued.

City, Village or Borough	County	1930	1920	1910
Greenwald village	Stearns	237	153	
Grey Eagle village	Todd	363	399	378
Grove City village	Meeker	372	388	351
Grygla village	Marshall	147	155	
Gully village	Polk	138		
Hackensack village	Cass	256	200	84
Hadley village	Murray	105	147	136
Hallock village	Kittson	869	1,012	910
Halma village	Kittson	129		
Halstad village	Norman	535	528	494
Hamburg village	Carver	195	153	153
Hammond village	Wabasha	184	226	241
Hampton village	Dakota	196	246	190
Hancock village	Stevens	798	763	524
Hanley Falls village	Yellow Medicine	288	326	275
Hanover village	Hennepin	197	199	267
Hanska village	Wright			
Hardwick village	Brown	359	412	310
Harmony village	Rock	247	217	292
Harris village	Fillmore	821	718	655
Hartland village	Chisago	584	672	673
Hastings city	Freeborn	228	229	227
Hatfield village	Dakota	5,086	4,571	3,983
Hawley village	Pipestone	112	99	
Hayfield village	Clay	958	939	800
Hayward village	Dodge	730	799	586
Hazel Run village	Freeborn	158		
Hector village	Yellow Medicine	143	145	121
Heidelberg village	Renville	864	830	866
Henderson city	Le Sueur	56	73	111
Hendricks village	Sibley	672	766	753
Hendrum village	Lincoln	702	731	406
Henning village	Norman	326	354	355
Henriette village	Otter Tail	731	755	603
Herman village	Pine	128		
Heron Lake village	Grant	518	630	604
Hewitt village	Jackson	786	922	803
Hibbing village	Todd	309	399	322
Hill City village	St. Louis	15,666	15,089	8,832
Hills village	Aitkin	515	928	220
Hinckley village	Rock	407	418	398
Hitterdal village	Pine	682	673	673
Hoffman village	Clay	198	204	
Hokah village	Grant	468	475	391
Holding village	Houston	452	407	400
Holland village	Stearns	477	507	276
Holloway village	Pipestone	275	318	293
Holt village	Swift	269	289	215
Hopkins village	Marshall	193	232	
Houston village	Hennepin	3,834	3,055	
Howard Lake village	Houston	794	778	700
Hugo village	Wright	763	744	626
Humboldt village	Washington	303	246	264
Hutchinson city	Kittson	139	198	
Ihlen village	McLeod	3,406	3,379	2,368
International Falls city	Pipestone	203	211	
Invergrove village	Koochiching	5,036	3,448	1,487
Iona village	Dakota	382	363	200
Iron Junction village	Murray	321	365	300
Ironton village	St. Louis	128	92	76
Isanti village	Crow Wing	1,033	1,165	
Island Park village	Isanti	371	411	316
Isle village	Hennepin	206		
Ivanhoe village	Mille Lacs	523	328	
Jackson city	Lincoln	556	655	484
Janesville village	Jackson	2,206	2,144	1,907
Jasper village	Waseca	1,184	1,261	1,173
Jeffers village	Pipestone	769	968	704
Jenkins village	Rock	434	393	227
	Cottonwood	148	125	130
	Crow Wing			

POPULATION OF INCORPORATED PLACES: 1930, 1920 AND 1910

—Continued.

City, Village or Borough	County	1930	1920	1910
Johnson village.....	Big Stone.....	96	100	192
Jordan city.....	Scott.....	1,119	1,106	1,151
Kandiyohi village.....	Kandiyohi.....	192	184	185
Karlstad village.....	Kittson.....	304	286	138
Kasota village.....	Le Sueur.....	593	686	700
Kasson village.....	Dodge.....	1,019	1,150	932
Keewatin village.....	Itasca.....	2,134	1,879	695
Kelliher village.....	Beltrami.....	370	514	294
Kellogg village.....	Wabasha.....	409	370	372
Kennedy village.....	Kittson.....	279	311	232
Kenneth village.....	Rock.....	118
Kensington village.....	Douglas.....	283	252	244
Kent village.....	Wilkin.....	137	150	238
Kenyon village.....	Goodhue.....	1,382	1,362	1,237
Kerkhoven village.....	Swift.....	553	568	432
Kettle River village.....	Carlton.....	169
Kiester village.....	Faribault.....	286	257	258
Kilkenny village.....	Le Sueur.....	227	218	208
Kimball Prairie village.....	Stearns.....	495	445	312
Kinbrae village.....	Nobles.....	115	121	137
Kinney village.....	St. Louis.....	737	1,200
La Crescent.....	Houston.....	520	367	372
Lafayette village.....	Nicollet.....	389	309	195
Lake Benton village.....	Lincoln.....	903	944	844
Lake City village.....	Wabasha.....	3,210	2,846	3,142
Lake Crystal village.....	Blue Earth.....	1,173	1,204	1,055
Lake Elmo village.....	Washington.....	218
Lakefield village.....	Jackson.....	1,349	1,346	924
Lake Fremont village.....	Sherburne.....	206	240	175
Lake Henry village.....	Stearns.....	95	197
Lake Lillian village.....	Kandiyohi.....	206
Lake Park village.....	Becker.....	624	700	740
Lakeville village.....	Dakota.....	522	474	385
Lake Wilson village.....	Murray.....	329	354	219
Lamberton village.....	Redwood.....	782	872	652
Lancaster village.....	Kittson.....	456	354	204
Lanesboro village.....	Fillmore.....	1,014	1,015	987
Laporte village.....	Hubbard.....	185	216	140
La Prairie village.....	Itasca.....	43	63
La Salle village.....	Watsonwan.....	121
Lastrup village.....	Morrison.....	118	121
Lengby village.....	Polk.....	144	170	167
Leonard village.....	Clearwater.....	109
Leonidas village.....	St. Louis.....	499	457
LeRoy village.....	Mower.....	661	707	702
Lester Prairie village.....	McLeod.....	442	434	420
Le Sueur city.....	Le Sueur.....	1,897	1,795	1,755
Le Center village.....	Le Sueur.....	948	863	741
Lewiston village.....	Winona.....	656	758	473
Lewisville village.....	Watsonwan.....	305	229	218
Lindstrom village.....	Chisago.....	561	523	522
Lismore village.....	Nobles.....	325	350	268
Litchfield village.....	Meeker.....	2,880	2,790	2,333
Little Falls city.....	Morrison.....	5,014	5,500	6,078
Littlefork village.....	Koochiching.....	474	397	104
Long Lake village.....	Hennepin.....	207	148	161
Long Prairie village.....	Todd.....	1,854	1,346	1,250
Lonsdale village.....	Rice.....	508	459	271
Louisburg village.....	Lac qui Parle.....	77	99	88
Lowry village.....	Pope.....	272	225	252
Lucan village.....	Redwood.....	182	181	98
Luverne city.....	Rock.....	2,644	2,782	2,540
Lyle village.....	Mower.....	453	505	552
Mabel village.....	Fillmore.....	686	550	549
McGrath village.....	Aitkin.....	141
McGregor village.....	Aitkin.....	216	195	126
McIntosh village.....	Polk.....	688	805	634
McKinley village.....	St. Louis.....	304	393	411
Madelia village.....	Watsonwan.....	1,397	1,447	1,273
Madison city.....	Lac qui Parle.....	1,916	1,838	1,811
Madison Lake village.....	Blue Earth.....	365	359	335

POPULATION OF INCORPORATED PLACES: 1930, 1920 AND 1910

—Continued.

City, Village or Borough	County	1930	1920	1910
Magnolia village	Rock	240	219	189
Mahnomen village	Mahnomen	989	1,076	796
Manganese village	Crow Wing	96	183
Mankato city	Blue Earth	14,038	12,469	10,365
Mantorville village	Dodge	387	381	410
Maple Lake village	Wright	660	677	522
Maple Plain village	Hennepin	288	273
Mapleton village	Blue Earth	862	857	809
Marble village	Itasca	738	742	887
Marietta village	Lac qui Parle	344	413	338
Marine village	Washington	297	361	491
Marshall city	Lyon	3,250	3,092	2,152
Mayer village	Carver	138	144	161
Maynard village	Chippewa	504	536	386
Mazeppa village	Wabasha	450	481	471
Meadowlands village	St. Louis	121
Meire Grove village	Stearns	176	185	163
Melrose city	Stearns	1,801	2,529	2,591
Menahga village	Wadena	486	478	346
Mendota village	Dakota	173	193	245
Mentor village	Polk	265	255	222
Mesaba village	St. Louis	15	54	84
Middle River village	Marshall	275	324	149
Milaca village	Mille Lacs	1,318	1,347	1,102
Milan village	Chippewa	548	590	468
Millerville village	Douglas	141	152	150
Millville village	Wabasha	185	194	156
Milroy village	Redwood	197	177	137
Miltona village	Douglas	89
Minneapolis city	Hennepin	464,356	380,582	301,408
Minneiska village	Wabasha	192	208	395
Minneota village	Lyon	918	894	819
Minnesota City village	Winona	151	141	211
Minnesota Lake village	Faribault	435	450	445
Minnetonka Beach village	Hennepin	112	94	166
Mizpah village	Koochiching	190	212	149
Monterey village	Martin	183	317	177
Montevideo city	Chippewa	4,319	4,419	3,056
Montgomery city	Le Sueur	1,570	1,297	1,267
Monticello village	Wright	924	1,024	858
Montrose village	Wright	233	268	284
Moorhead city	Clay	7,651	5,720	4,840
Moose Lake village	Carlton	742	571	526
Mora village	Kanabec	1,014	1,006	892
Morgan village	Redwood	640	670	553
Morningside village	Hennepin	903
Morris city	Stevens	2,474	2,320	1,685
Morristown village	Rice	613	688	592
Morton village	Renville	756	709	761
Motley village	Morrison	397	396	428
Mound village	Hennepin	668	393
Mountain Iron	St. Louis	1,349	1,546	1,343
Mountain Lake village	Cottonwood	1,388	1,309	1,081
Murdock village	Swift	326	391	288
Nashua village	Wilkin	161	127	271
Nashwauk village	Itasca	2,555	2,414	2,080
Nassau village	Lac qui Parle	170	168	213
Nelson village	Douglas	147	159	157
Nerstrand village	Rice	283	245	292
Nevia village	Hubbard	275	412	238
New Auburn village	Sibley	245	209	261
New Brighton village	Ramsey	500	368	375
Newfolden village	Marshall	244	246
New Germany village	Carver	209	230	210
New London village	Kandiyohi	483	527	418
New Market village	Scott	205	211	203
New Munich village	Stearns	321	325	190
Newport village	Washington	541	453	370
New Prague city	Le Sueur	1,543	1,540	1,554
	Scott

POPULATION OF INCORPORATED PLACES: 1930, 1920 AND 1910

—Continued.

City, Village or Borough	County	1930	1920	1910
New Richland village.....	Waseca.....	777	754	685
New Trier village.....	Dakota.....	80	122	144
New Ulm city.....	Brown.....	7,308	6,745	5,648
New York village.....	Otter Tail.....	667	700	474
Nicollet village.....	Nicollet.....	434	404	338
Nielsville village.....	Polk.....	186
Norcross village.....	Grant.....	163	195	177
North Branch village.....	Chisago.....	691	742	642
Northfield city.....	Rice.....	4,153	4,023	3,285
North Mankato city.....	Nicollet.....	2,822	1,840	1,279
Northome village.....	Koochiching.....	258	270	206
North Redwood village.....	Redwood.....	186	176	143
North St. Paul village.....	Ramsey.....	2,915	1,979	1,404
Norwood village.....	Carver.....	607	563	522
Odessa village.....	Big Stone.....	284	271	235
Odin village.....	Watonswan.....	194	195	139
Ogema village.....	Becker.....	253	238	171
Ogilvie village.....	Kanabec.....	344	436	270
Oklee village.....	Red Lake.....	377	364
Olivia village.....	Renville.....	1,475	1,488	960
Onamia village.....	Mille Lacs.....	514	416	314
Ormsby village.....	Martin.....	107	115	112
Ortonville city.....	Watonswan.....
.....	Big Stone.....
.....	Lac qui Parle.....	2,017	1,758	1,774
Osakis village.....	Douglas.....
.....	Todd.....	1,155	1,480	1,013
Oslo village.....	Marshall.....	328	365	344
Osseo village.....	Hennepin.....	561	433	390
Ostrander village.....	Fillmore.....	151	206
Otter Tail village.....	Otter Tail.....	221	223	176
Owatonna city.....	Steele.....	7,654	7,252	5,658
Palisade village.....	Aitkin.....	162
Parkers Prairie village.....	Otter Tail.....	631	570	383
Park Rapids village.....	Hubbard.....	2,081	1,603	1,801
Paynesville village.....	Stearns.....	1,121	1,060	901
Pease village.....	Mille Lacs.....	133
Pelican Rapids village.....	Otter Tail.....	1,365	1,156	1,019
Pennock village.....	Kandiyohi.....	191	251	189
Pequot village.....	Crow Wing.....	488	419	260
Perham village.....	Otter Tail.....	1,411	1,370	1,376
Perley village.....	Norman.....	231	222	188
Peterson village.....	Fillmore.....	291	291	266
Piers village.....	Morrison.....	634	624	545
Pillager village.....	Cass.....	296	354	216
Pine City village.....	Pine.....	1,343	1,303	1,258
Pine Island village.....	Goodhue.....	961	934	834
Pine River village.....	Cass.....	422	442	329
Pipestone city.....	Pipestone.....	3,489	3,325	2,475
Plainview village.....	Wabasha.....	1,233	1,370	1,175
Plato village.....	McLeod.....	242	251	238
Plummer village.....	Red Lake.....	279	252	139
Porter village.....	Yellow Medicine.....	263	257	253
Preston village.....	Fillmore.....	1,214	1,227	1,193
Princeton village.....	Mille Lacs.....	1,636	1,685	1,555
Prior Lake village.....	Scott.....	266	246	162
Proctorknott village.....	St. Louis.....	2,521	2,378	2,243
Randall village.....	Morrison.....	302	301	195
Randolph village.....	Dakota.....	214	170	182
Ranier village.....	Koochiching.....	205	157	190
Raymond village.....	Kandiyohi.....	450	416	334
Redby village.....	Beltrami.....	208	93	92
Red Lake Falls city.....	Red Lake.....	1,386	1,549	1,757
Red Wing city.....	Goodhue.....	9,629	8,637	9,048
Redwood Falls city.....	Redwood.....	2,552	2,421	1,666
Remer village.....	Cass.....	263	290
Renville city.....	Renville.....	1,064	1,142	1,182
Revere village.....	Redwood.....	146	134	134
Rice Village.....	Benton.....	314	315	262
Richfield village.....	Hennepin.....	3,344	2,411	2,673
Richmond village.....	Stearns.....	603	651	563

POPULATION OF INCORPORATED PLACES: 1930, 1920 AND 1910

—Continued.

City, Village or Borough	County	1930	1920	1910
Richville village.....	Otter Tail.....	179	281	255
Riverton village.....	Crow Wing.....	168	398
Robbinadale village.....	Hennepin.....	4,427	1,369	765
Rochester city.....	Olmsted.....	20,621	13,722	7,844
Rockford village.....	Hennepin.....	287	324	287
Rockville village.....	Wright.....	294	172	127
Rogers village.....	Stearns.....	222	190
Rollingstone village.....	Hennepin.....	289	272	205
Ronneby village.....	Winona.....	76	76	132
Roosevelt village.....	Benton.....	287	276	252
Roscoe village.....	Roseau.....	202	182
Roseau village.....	Stearns.....	1,028	1,012	644
Rose Creek village.....	Roseau.....	210	208	202
Rosemount village.....	Mower.....	294	310	238
Rothsay village.....	Dakota.....	386	398	343
Round Lake village.....	Wilkin.....	403	345	237
Royalton village.....	Nobles.....	518	690	676
Rush City village.....	Morrison.....	908	971	964
Rushford city.....	Chisago.....	1,125	1,142	1,011
Rushford village.....	Fillmore.....	633	663	686
Rushmore village.....	Fillmore.....	332	313	237
Russell village.....	Nobles.....	358	375	262
Ruthton village.....	Lyon.....	387	403	290
Rutledge village.....	Pipestone.....	95	90	89
Sabin village.....	Pine.....	197
Sacred Heart village.....	Clay.....	685	763	587
St. Anna village.....	Renville.....	180	184
St. Anthony village.....	Stearns.....	62	161
St. Bonifacius village.....	Stearns.....	336	332	275
St. Charles city.....	Hennepin.....	1,311	1,351	1,159
St. Clair village.....	Winona.....	260	260	323
St. Cloud city.....	Blue Earth.....	21,000	15,873	10,600
St. Hilaire village.....	Benton.....	280	346	468
St. James city.....	Sherburne.....	2,808	2,673	2,102
St. Joseph village.....	Stearns.....	1,009	717	706
St. Louis Park village.....	Hennepin.....	4,710	2,281	1,743
St. Martin village.....	Stearns.....	165	177	177
St. Michael village.....	Stearns.....	385	406	401
St. Paul city.....	Wright.....	271,606	234,698	214,744
St. Paul Park village.....	Ramsey.....	982	900	832
St. Peter city.....	Washington.....	4,811	4,335	4,176
St. Stephens village.....	Nicollet.....	229	246
St. Vincent village.....	Stearns.....	304	343	328
Sanborn village.....	Kittson.....	518	487	462
Sandstone village.....	Redwood.....	1,083	1,200	1,818
Sargeant village.....	Pine.....	91	79	76
Sartell village.....	Mower.....	521	510	240
Sauk Center city.....	Benton.....	2,716	2,699	2,154
Sauk Rapids village.....	Stearns.....	2,656	2,349	1,745
Savage village.....	Benton.....	214	206	271
Scanlon village.....	Scott.....	435	383	572
Seaforth village.....	Carlton.....	124	113	158
Sebekka village.....	Redwood.....	548	585	428
Sedan village.....	Wadena.....	125	147	127
Shafer village.....	Pope.....	117
Shakopee city.....	Chisago.....	2,023	1,988	2,302
Shelly village.....	Scott.....	308	289	195
Sherburne village.....	Norman.....	860	832	814
Shevlin village.....	Martin.....	228	184	172
Silver Lake village.....	Clearwater.....	477	475	382
Slayton village.....	McLeod.....	1,102	1,045	850
Sleepy Eye city.....	Murray.....	2,576	2,449	2,247
Sobieski village.....	Brown.....	250	203
Solway village.....	Morrison.....	104	106	85
South Haven village.....	Beltrami.....	289	346	287
South International Falls village.....	Wright.....	939	283
South St. Paul city.....	Koochiching.....	10,009	6,860	4,510
	Dakota.....			

POPULATION OF INCORPORATED PLACES: 1930, 1920 AND 1910

—Continued.

City, Village or Borough	County	1930	1920	1910
Spicer village.....	Kandiyohi.....	290	299	228
Spooner village.....	Lake of the Woods.....	214	571	668
Springfield city.....	Brown.....	2,049	1,830	1,482
Spring Grove village.....	Houston.....	867	753	620
Spring Hill village.....	Stearns.....	102	112	100
Spring Valley village.....	Fillmore.....	1,712	1,871	1,817
Stacy village.....	Chicago.....	143
Staples city.....	Todd.....	2,667	2,570	2,558
Starbuck village.....	Pope.....	781	824	497
Stephen village.....	Marshall.....	474	581	618
Stewart village.....	McLeod.....	541	540	412
Stewartville village.....	Olmsted.....	793	941	794
Stillwater city.....	Washington.....	7,173	7,735	10,198
Storden village.....	Cottonwood.....	285
Strandquist village.....	Marshall.....	139
Strathcona village.....	Roseau.....	112
Sturgeon Lake village.....	Pine.....	210	208	183
Swanville village.....	Morrison.....	435	400	397
Taconite village.....	Itasca.....	485	621	549
Tamarack village.....	Aitkin.....	145
Taopi village.....	Mower.....	102	153	140
Taunton village.....	Lyon.....	211	183	205
Taylor Falls village.....	Chisago.....	527	570	454
Tenney village.....	Wilkin.....	80	102	185
Tenstrike village.....	Beltrami.....	201	235	250
Thief River Falls city.....	Pennington.....	4,268	4,685	3,714
Thomson village.....	Carlton.....	76	103	169
Tintah village.....	Traverse.....	192	249	217
Tonka Bay village.....	Hennepin.....	193	84	107
Tower city.....	St. Louis.....	801	706	1,111
Tracy city.....	Lyon.....	2,570	2,463	1,876
Triumph village.....	Martin.....	292	313	243
Trommald village.....	Crow Wing.....	242	301
Trosky village.....	Pipestone.....	130	177	181
Truman village.....	Martin.....	730	752	451
Turtle River village.....	Beltrami.....	109	74	108
Twin Valley village.....	Norman.....	657	676	543
Two Harbors city.....	Lake.....	4,425	4,546	4,990
Tyler village.....	Lincoln.....	905	858	614
Ulen village.....	Clay.....	452	590	438
Underwood village.....	Otter Tail.....	308	258
Upsala village.....	Morrison.....	345	316
Utica village.....	Winona.....	181	189	172
Vergas village.....	Otter Tail.....	323	361	237
Vermillion village.....	Dakota.....	114	99	161
Verndale village.....	Wadena.....	424	571	538
Vernon Center village.....	Blue Earth.....	306	283	289
Vesta village.....	Redwood.....	310	334	243
Victoria village.....	Carver.....	240	206
Viking village.....	Marshall.....	133
Villard village.....	Pope.....	234	308	260
Vining village.....	Otter Tail.....	222	241	212
Virginia city.....	St. Louis.....	11,963	14,022	10,473
Wabasha city.....	Wabasha.....	2,212	2,249	2,622
Wabasso village.....	Redwood.....	482	459	343
Waconia city.....	Carver.....	1,291	901	817
Wadena village.....	Wadena.....	2,512	2,186	1,820
Wahkon village.....	Mille Lacs.....	228	292
Waite Park village.....	Stearns.....	1,318	963	406
Waldorf village.....	Waseca.....	183
Walker village.....	Cass.....	618	785	917
Walnut Grove village.....	Redwood.....	586	663	366
Walters village.....	Faribault.....	105	116	103
Waltham village.....	Mower.....	190	180	170
Wanamingo village.....	Goodhue.....	471	350
Wanda village.....	Redwood.....	151	185	129
Warba village.....	Itasca.....	154	(1)
Warren city.....	Marshall.....	1,472	1,772	1,613
Warroad village.....	Roseau.....	1,184	1,211	927
Waseca city.....	Waseca.....	3,815	3,908	3,054

(1) Not returned separately.

POPULATION OF INCORPORATED PLACES: 1930, 1920 AND 1910

—Continued.

City, Village or Borough	County	1930	1920	1910
Watertown village.....	Carver.....	594	534	465
Waterville city.....	Le Sueur.....	1,419	1,211	1,273
Watkins village.....	Meeker.....	518	454	366
Watson village.....	Chippewa.....	246	215	152
Waubun village.....	Mahnomen.....	337	346	230
Waverly village.....	Wright.....	458	418	460
Wayzata village.....	Hennepin.....	1,100	633	492
Welcome village.....	Martin.....	519	612	543
Wells village.....	Faribault.....	1,795	1,894	1,755
Wendell village.....	Grant.....	260	270	175
Westbrook village.....	Cottonwood.....	610	654	429
West Concord village.....	Dodge.....	613	704	584
Westport village.....	Pope.....	81
West St. Paul city.....	Dakota.....	4,463	2,962	2,660
West Union village.....	Todd.....	132	169	161
Whalan village.....	Fillmore.....	155	142	121
Wheaton village.....	Traverse.....	1,279	1,337	1,300
White Bear Lake city.....	Ramsey.....	2,600	2,022	1,505
Wilder village.....	Jackson.....	97	91	95
Williams village.....	Lake of the Woods.....	262
Willmar city.....	Kandiyohi.....	6,173	5,892	4,135
Willow River village.....	Pine.....	253	247	212
Wilmont village.....	Nobles.....	374	376	258
Wilton village.....	Beltrami.....	155	176	215
Windom city.....	Cottonwood.....	2,123	2,123	1,749
Winger village.....	Polk.....	258
Winnebago village.....	Faribault.....	1,701	1,641	1,554
Winona city.....	Winona.....	20,850	19,143	18,583
Winsted village.....	McLeod.....	482	434	296
Winthrop city.....	Sibley.....	1,037	1,147	1,043
Winton village.....	St. Louis.....	341	499	426
Wolverton village.....	Wilkin.....	206	170
Wood Lake village.....	Yellow Medicine.....	391	447	292
Woodstock village.....	Pipestone.....	235	277	226
Worthington city.....	Nobles.....	3,878	3,481	2,385
Wrenshall village.....	Carlton.....	186
Wright village.....	Carlton.....	191
Wykoff village.....	Fillmore.....	426	482	456
Wyoming village.....	Chisago.....	214	253	207
Young America village.....	Carver.....	296	335	303
Zemple village.....	Itasca.....	164	284
Zumbro Falls village.....	Wabasha.....	186	193	208
Zumbrota village.....	Goodhue.....	1,350	1,265	1,138

POPULATION OF COUNTIES 1930, 1920 AND 1910

TOTAL POPULATION: 1930, 2,563,953; 1920, 2,387,125; 1910, 2,075,708

	1930 2,563,953	1920 2,387,125	1910 2,075,708		1930	1920	1910
Aitkin.....	15,009	15,043	10,371	Martin.....	22,401	21,085	17,518
Anoka.....	18,415	15,626	12,493	Meeker.....	17,914	18,103	17,022
Becker.....	22,503	22,851	18,840	Mille Lacs.....	14,076	14,180	10,705
Beltrami ¹	20,707	27,079	19,337	Morrison.....	25,442	25,841	24,053
Benton.....	15,056	14,073	11,615	Mower.....	28,065	25,993	22,640
Big Stone.....	9,838	9,766	9,367	Murray.....	13,902	13,631	11,755
Blue Earth.....	33,847	31,477	29,337	Nicollet.....	16,550	15,036	14,125
Brown.....	23,428	22,421	20,134	Nobles.....	18,618	17,917	15,210
Carlton.....	21,232	19,391	17,559	Norman ⁵	14,061	14,880	13,446
Carver.....	16,936	16,946	17,455	Olmsted.....	35,426	28,014	22,497
Cass ²	15,591	15,897	11,620	Otter Tail.....	51,006	50,818	46,036
Chippewa.....	16,762	15,720	13,458	Pennington ⁶	10,487	12,091	9,376
Chicago.....	13,189	14,445	13,537	Pine.....	20,264	21,117	15,878
Clay.....	23,120	21,780	19,640	Pipestone.....	12,238	12,050	9,553
Clearwater ¹	9,546	8,569	6,870	Polk ⁶	36,019	37,090	36,001
Cook.....	2,435	1,841	1,336	Pope.....	13,085	13,631	12,746
Cottonwood.....	14,782	14,570	12,651	Ramsey.....	286,721	244,554	223,675
Crow Wing ²	25,627	24,566	16,861	Red Lake ⁶	6,887	7,263	6,584
Dakota.....	34,592	28,967	25,171	Redwood.....	20,620	20,908	18,425
Dodge.....	12,127	12,552	12,094	Renville.....	23,645	23,634	23,123
Douglas.....	18,813	19,039	17,669	Rice.....	29,974	28,307	25,911
Faribault.....	21,642	20,998	19,949	Rock.....	10,962	10,965	10,222
Fillmore.....	24,748	25,330	25,680	Roseau ⁴	12,621	13,365	11,338
Freeborn.....	28,741	24,692	22,282	St. Louis.....	204,596	206,391	163,274
Goodhue.....	31,317	30,799	31,637	Scott.....	14,116	14,245	14,888
Grant.....	9,558	9,788	9,114	Sherburne.....	9,709	9,651	8,136
Hennepin.....	517,785	415,419	333,480	Sibley.....	15,865	15,635	15,540
Houston.....	13,845	14,013	14,297	Stearns.....	62,121	55,741	47,733
Hubbard ²	9,596	10,136	9,831	Steele.....	18,475	18,061	16,146
Isanti.....	12,081	13,278	12,615	Stevens.....	10,185	9,778	8,293
Itasca ³	27,224	23,876	17,208	Swift.....	14,735	15,093	12,949
Jackson.....	15,863	15,955	14,491	Todd.....	26,170	26,059	23,407
Kanabec.....	8,558	9,086	6,461	Traverse.....	7,938	7,943	8,049
Kandiyohi.....	23,574	22,060	18,969	Wabasha.....	17,613	17,919	18,554
Kittson ⁴	9,688	10,638	9,669	Wadena.....	10,990	10,999	8,652
Koochiching ⁵	14,078	13,520	6,431	Waseca.....	14,412	14,133	13,466
Lac qui Parle.....	15,398	15,554	15,435	Washington.....	24,753	23,761	26,013
Lake.....	7,068	8,251	8,011	Watsonwan.....	12,802	12,457	11,382
Lake of the Woods ¹	4,194	Wilkin.....	9,791	10,187	9,063
Le Sueur.....	17,990	17,870	18,609	Winona.....	35,144	33,653	33,398
Lincoln.....	11,303	11,268	9,874	Wright.....	27,119	28,685	28,082
Lyon.....	19,326	18,837	15,722	Yellow Medicine.....	16,625	16,550	15,406
McLeod.....	20,522	20,444	18,691				
Mahnomen ⁵	6,153	6,197	3,249				
Marshall.....	17,003	19,443	16,338				

¹Clearwater and Lake of the Woods organized from parts of Beltrami in 1903 and 1922, respectively.²Parts of Cass annexed to Crow Wing and Hubbard between 1890 and 1900.³Koochiching organized from part of Itasca in 1906.⁴Roseau organized from part of Kittson in 1895.⁵Mahnomen organized from that part of White Earth Indian Reservation in Norman County in 1906.⁶Red Lake organized from part of Polk in 1897; part of Red Lake taken to form Pennington in 1910.

BIOGRAPHICAL SKETCHES



ELMER A. BENSON
GOVERNOR



GOTTFRID LINDSTEN
LIEUTENANT GOVERNOR



MIKE HOLM
SECY. OF STATE



STAFFORD KING
STATE AUDITOR



C. A. HALVERSON
STATE TREASURER



WILLIAM S. ERVIN
ATTORNEY GENERAL

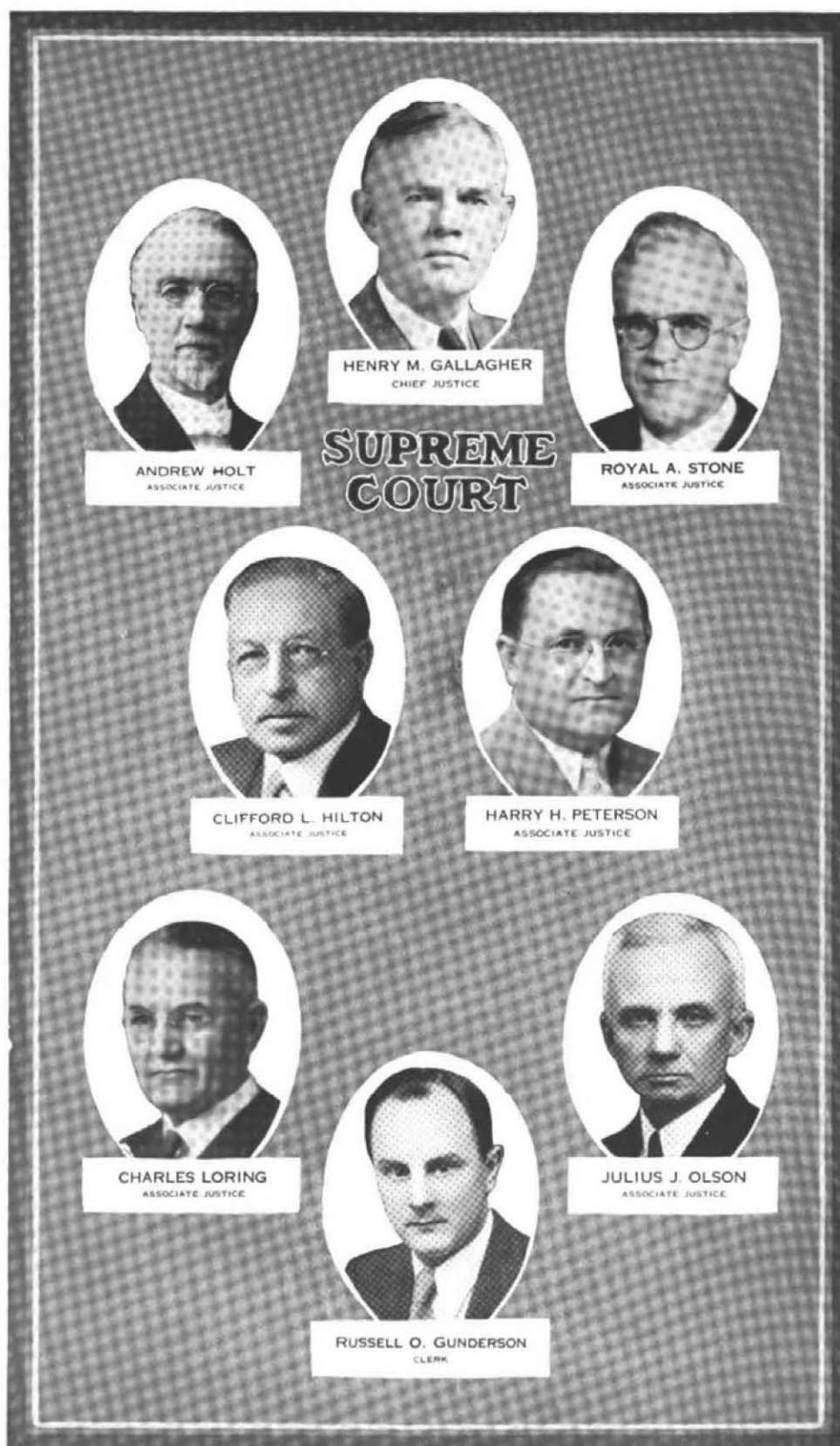



HENRIK SHIPSTEAD
U. S. SENATOR



GUY V. HOWARD
U. S. SENATOR



ERNEST LUNDEEN
U. S. SENATOR



AUGUST H. ANDRESEN
REP. FIRST DIST.



ELMER J. RYAN
REP. SECOND DIST.



HENRY G. TEIGAN
REP. THIRD DIST.



MELVIN J. MAAS
REP. FOURTH DIST.



DEWEY W. JOHNSON
REP. FIFTH DIST.



HAROLD KNUTSON
REP. SIXTH DIST.



PAUL JOHN KVALE
REP. SEVENTH DIST.



JOHN T. BERNARD
REP. EIGHTH DIST.



RICHARD THOMPSON BUCKLER
REP. NINTH DIST.



HJALMAR PETERSEN
RAILROAD AND WAREHOUSE COMM'R



CHARLES MUNN
RAILROAD AND WAREHOUSE COMM'N



HAROLD R. ATWOOD
RAILROAD AND WAREHOUSE COMM'R



MATT. J. DESMOND
DEPUTY STATE AUDITOR



MATTHIAS N. ORFIELD
DEPUTY ATTORNEY GENERAL



DAVID J. ERICKSON
DEPUTY ATTORNEY GENERAL



CARL J. CARLSON
DEPUTY STATE TREASURER



ROGER RUTCHICK
GOV. SEC'Y



J. P. BENGTSON
ASST. SECRETARY OF STATE



MAE SHERMAN
DEPUTY CLERK SUPREME COURT

BOARD OF CONTROL



CARL R. CARLGREN



LOUIS G. FOLEY



ANNA O. DETERMAN

ADMINISTRATION AND FINANCE



PHIL SUNDBY
Commissioner of Purchases



EDWARD J. PEARLOVE
Comptroller



PAUL A. RASMUSSEN
Commissioner of the Budget
and Director of Personnel

TAX COMMISSION



GEORGE F. GAGE
Commissioner



HARRY E. BOYLE
Commissioner



GEORGE E. WALLACE
Commissioner

DEPARTMENT OF LABOR AND INDUSTRY



JAMES D. WILLIAMS
Industrial Commissioner



FRANK T. STARKEY
Industrial Commissioner



N. H. DEBEL
Industrial Commissioner



EMERY C. NELSON
Director, Unemployment
Division



WILLIAM MAHONEY
Commissioner
Liquor Control Commission



THEODORE H. ARENS
Conservator of
Department of Rural Credit



ELLARD A. WALSH
Adjutant General



DR. JOHN G. ROCKWELL
Commissioner of Education



N. W. ELSBERG
Highway Commissioner



R. A. TROVATTEN
Commissioner of Agriculture



FRANK YETKA
Insurance Commissioner



S. PAUL SKAHEN
Commissioner of Securities



ROBT. D. BEERY
Commissioner of Banks

DEPARTMENT OF CONSERVATION



A. C. HANSON
Director, Game and Fish



E. VICTOR WILLARD
Commissioner of
Conservation



GROVER M. CONZET
Director, Forestry



HAROLD W. LATHROP
Director, State Parks



WALTER S. OLSON
Director, Drainage and
Waters



GEORGE H. BRADLEY
Director, Tourist Bureau



FRANK A. WILDES
Director, Lands and
Minerals



M. J. THORNTON
Surveyor General



CHARLES E. COTTON
Live Stock Sanitary Board



PAUL DANSINGBERG
Librarian



ALBERT J. CHESLEY, M.D.
Secretary and Executive
Officer, Health Board



A. H. KLEFFMAN
Compensation Insurance
Board



MELVIN C. PASSOLT
Supt. Bureau of Criminal
Apprehension



E. D. McKINNON
Secy. of Ind. Commission



F. R. McGOWAN
State Printer



GIL CARMICHAEL
Director Drivers License
Division



THEODORE C. BLEGEN
Secy. Minn. Hist. Soc.



J. EARLE LAWLER
Secy. Commission Adm.
and Finance



GLEN H. DAVIS
Secy. Soldiers' Home Board

BIOGRAPHICAL SKETCHES

EXECUTIVE

STATE OFFICERS

GOVERNOR

Elmer A. Benson (Farmer-Labor), of Appleton, Minnesota, was born in Appleton, Minnesota, September 22, 1895; attended public schools and Appleton High School; graduated from the St. Paul College of Law with LL.B. degree in 1918; served overseas as private during World War; engaged in banking in Appleton, Minnesota, from 1919 to 1933; married Miss Frances Miller, October 14, 1922; appointed State Securities Commissioner of Minnesota in January, 1933, and in May, 1933, appointed Commissioner of Banks in Minnesota; in December, 1935, appointed United States Senator to succeed the late Thomas D. Schall for his unexpired term. Elected Governor November 3rd, 1936.

LIEUTENANT-GOVERNOR

Gottfrid Lindsten (Farmer-Labor). Member of Minneapolis City Council 1921-1925. Chairman State Legislative Board, Brotherhood of Railroad Trainmen.

SECRETARY OF STATE

Mike Holm (Republican) was born June 17, 1876. In 1883 his father settled on a homestead in Marshall county. In 1887 the family moved to Roseau county, in which they were pioneers, and where he still maintains his legal residence. Was probate judge of Roseau county for 18 years and a member of the Minnesota State Fair board for four years. Is married and has six children. Was elected Secretary of State in 1920 and has held the office since.

STATE AUDITOR

Stafford King (Republican) was born in Fair Haven, Stearns county, Minnesota, October 27, 1893. Resided in Stearns and Wright counties until 1901, when he removed with his parents to a homestead 35 miles north of Deer River, Itasca county. Received his education in a one-room log schoolhouse a few miles west of the village of Effie in Itasca county and in the Deer River High School, the University of Minnesota, and the St. Paul College of Law. He served on the Mexican Border with Battery F of the 151st Field Artillery and in the World War as an instructor and a lieutenant in the Machine Gun Company of the 40th U. S. Infantry. Honorably discharged as a First Lieutenant, 43rd Infantry, May 31, 1919. Served as Department Adjutant and State Commander of the American Legion, the Department of Minnesota, for five years. Was the first director of the State Department of Soldier Welfare and served from 1925-31. Married Bertha Bried, daughter of German immigrants, June 30, 1917. Elected State Auditor in 1930 and is now serving in his second term. Has two children, one son and one daughter.

STATE TREASURER

C. A. Halverson (Farmer-Labor) was born on farm in Cottonwood county, of pioneer parents. Attended rural school. Graduated from Windom High School, 1907. Taught rural schools two years. Graduated University of Minnesota College of Agriculture with Bachelor of Science degree, 1914. High school instructor one year. Traveling salesman three years. Farmer since 1917. Elected to lower House of Legislature, 1932 and 1934. Elected State Treasurer, 1936. Married; family of five boys.

ATTORNEY GENERAL

William S. Ervin (Farmer-Labor) was born in Birmingham, Iowa, on the 4th day of September, 1886. His family moved to Minnesota when he was six months old. He is a graduate of the Mankato High School and of the Law School of the University of Minnesota and was admitted to the bar in 1910. He served as County Attorney of Pine county for four and one-half years. In January, 1933, he was appointed Assistant Attorney General, and held that office until December 15, 1936, when he was appointed Attorney General by Governor Hjalmar Petersen. He was re-appointed by Governor Elmer A. Benson in January, 1937. Mr. Ervin was married to Elsie L. Orth in 1914. They have two children, Betty, who is a student at the State University, and Robert, who is a high school student. The Attorney General resides in Minneapolis.

RAILROAD AND WAREHOUSE COMMISSIONERS

Hjalmar Petersen (Farmer-Labor) is a Pine county man and has lived most of his life in the State of Minnesota. He was born January 2, 1890, in Denmark. Spent childhood days on a farm in Lincoln county. Started to learn printing trade at the age of 14 and has received his training in the school of experience. Founder of Askov American on September 17, 1914, and has been its editor since. In 1914 he married Rignor Wosgaard from Milwaukee, Wisconsin, who died in 1930. Their daughter, Evelyn, 13, is a freshman in the Askov high school. On June 28, 1934, Mr. Petersen married Medora B. Grandprey, of Owatonna, Minnesota. He was elected to the Lower House of Minnesota Legislature from Pine county in 1930 and re-elected in 1932. Sponsored the state net income tax law in the 1933 session. He was elected Lieutenant-Governor in 1934, and on August 24, 1936, he succeeded to the Governorship following the death of former Governor Floyd B. Olson, and was elected Railroad and Warehouse Commissioner in the general election of November, 1936.

Charles Munn (Farmer-Labor), farmer, operates a farm near Osseo, Hennepin county, on which he was born, March 17th, 1887. The farm pre-empted by Robert Munn when Pierce was President, being No. 318 in the original Land Entry Book, Hennepin county. Mr. Munn is married and the father of five children. Before his election as a Member of the Railroad and Warehouse Commission, at the November, 1934, election, he held township offices, Maple Grove township, Hennepin county, for some fifteen years, after which he served rural Hennepin county in the Legislature during 1927, 1929 and 1931, and in the 1933 Regular and Special Sessions occupied the position of Speaker of that body.

Harold R. Atwood (Farmer-Labor), recently appointed Railroad and Warehouse Commissioner to succeed Knud Wefald, has been a resident of Minnesota since 1901. He was elected to the Legislature in 1924 and served continuously until January 1, 1935. He is in business in the city of Winona, Minnesota, where he learned the machinist trade. He was connected with the Chicago and North Western Railroad for about fifteen years in the mechanical department. He served as vice-president of the State Federation of Labor in Minnesota from 1933 to 1935. Prior to being appointed to the Commission, he was supervisor of employment of the WPA, with headquarters at Brainerd. Mr. Atwood is married and has one child. He has an overseas record and was honorably discharged July 20, 1919.

CHIEF JUSTICE

Henry M. Gallagher was born in Waseca county, Minnesota, September 10th, 1885. Graduated from Creighton University, Omaha, Nebraska, May 1st, 1910. Received LL.B. degree. Admitted to the bar in Minnesota July 18th, 1910. Has practiced at Waseca, Minnesota, since that date. Municipal Judge of the city of Waseca, April 1st, 1912, to November 1st, 1913. County Attorney of Waseca county from November 1st, 1913, to January 1st, 1915, also from January 1st, 1919, to January 1st, 1923. Member of the Board of Law Examiners of Minnesota from March 1st, 1931, to May 1st, 1932. Married January 20th, 1914, to Maude Klug, of Sioux Falls, South Dakota. Two children, Alice Gallagher, age 20 years; Henrietta Gallagher, age 17 years.

ASSOCIATE JUSTICES

Andrew Holt was born in East Union, Carver county, Minnesota, May 20, 1855. He attended the common schools of the county, St. Ansgar's Academy at East Union, now Gustavus Adolphus College at St. Peter, during such periods as he could be spared from the farm work; entered the University of Minnesota, graduating in 1880; studied law and was admitted to the practice of law in 1881; practiced law in the city of Minneapolis until January, 1894, when he was appointed municipal judge; elected in the fall of 1894 and again in the fall of 1900; elected to the district bench in 1904. Mr. Holt was appointed to succeed Justice Simpson, resigned, and was elected for the full term of six years at the election of 1912, re-elected in 1918, 1924, 1930 and 1936.

Royal A. Stone, born in Le Sueur county, Minnesota, 1875; has resided here ever since, from 1876 to 1905 at Morris and thereafter in St. Paul. Admitted to the bar 1897 after graduation from the College of Law of Washington University, St. Louis. Assistant attorney general, 1905 to 1907. Served with the infantry during Spanish-American and World Wars. Appointed Associate Justice of the Supreme Court 1923. Elected 1924 and re-elected 1930 and 1936.

Clifford L. Hilton was born at Kenyon, Goodhue county, Minnesota. Moved with his parents to Fergus Falls, Minnesota, in 1879; was graduated from the Fergus Falls high school in 1884 and from the University of Wisconsin College of Law in 1888. Admitted to practice in all courts of Minnesota and Wisconsin in 1888, and in the Supreme Court of the United States in 1911. Served as city attorney of Fergus Falls, 1896-1898. County attorney of Otter Tail county, 1899-1909. Assistant attorney general, 1909-1917, and appointed deputy attorney general April, 1917. Appointed attorney general on the death of Attorney General Lyndon A. Smith, March 8, 1918. Elected at the general election, November, 1918. Re-elected 1920, 1922, 1924 and 1926. Appointed Associate Justice of the Supreme Court, January 1, 1928, and elected for a six-year term on November 6, 1928, and re-elected for a like term on November 6, 1934. Married in 1891 to Frances C. Moll, of Chicago, Illinois. They have one son, Bernard M. Residence, Fergus Falls, Minnesota.

Charles Loring. Born on a farm in the town of Kinickinnic, St. Croix county, Wisconsin. Came with his parents to a farm in Clay county, Minnesota, in 1877. Educated at Phillips' Exeter Academy and the Law Department of the University of Minnesota. Member of the law firms of Steenerson and Loring, Loring and Youngquist and Loring and Hougen. Major Judge Advocate in the United States Army during the World War and Lieutenant Colonel Judge Advocate in the regular army. Appointed by the Supreme Court as commissioner of that court effective August 1, 1930. Appointed a justice of the Supreme Court in November, 1930, on the passage of the amendment enlarging the court to seven members. Elected November 8, 1932.

Julius J. Olson, born February 22, 1875, Norway. Came with the family to Lake Park, 1883. Graduated from Detroit Lakes high school, 1897, and from University of Minnesota College of Law, 1900. Located at Warren same year, practicing thereat until appointed district judge by Governor Christianson in November, 1930. Elected November, 1932. Resigned to accept appointment as Associate Justice March 5, 1934; elected to that office November 6, 1934.

Harry H. Peterson was born and raised in St. Paul, Minnesota; educated in the public schools; attended the University of Minnesota and graduated from the College of Law in 1912. He worked his way through school. Has been assistant county attorney and county attorney of Ramsey county and active in local political affairs in the city of St. Paul and county of Ramsey. Elected attorney general in 1932, re-elected in 1934 and 1936. Drafted the Minnesota Mortgage Moratorium Law, successfully defended it as attorney general in the Supreme Court of the United States in case of Home Building and Loan Association v. Blaisdell, 290 U. S. 398. Was appointed associate justice of the Supreme Court of Minnesota by Governor Hjalmar Petersen to fill the vacancy caused by resignation of Justice I. M. Olsen.

I. M. Olsen was born in Norway, January 4, 1861; came to Nicollet county, Minnesota, in 1865; graduated from University of Minnesota in 1887; admitted to the bar in 1893; practiced law at Sleepy Eye, Minnesota; elected judge of district court in 1906; re-elected 1912; was not a candidate in 1918; re-appointed February 1, 1920, and re-elected in 1920 and 1926; appointed commissioner of supreme court, October 1, 1927; appointed Associate Justice of the Supreme Court, November, 1930; elected Associate Justice, November 8, 1932. Married to Lida McBain in 1896; resided at New Ulm, Minnesota, since 1913. Retired, December 15, 1936.

CLERK OF SUPREME COURT

Russell O. Gunderson, born April 22, 1900, at New Richmond, Wisconsin. Is married and a resident of St. Paul since 1922. For more than ten years was with the Department of Education, city of St. Paul. World War veteran. Elected clerk of Supreme Court November 6, 1934.

SECRETARY TO THE GOVERNOR

Roger Rutchick, born in St. Paul, February 10, 1903. Graduated from St. Paul grade and high schools, and from University of Minnesota in 1926. Admitted to practice of law in 1926. Served as assistant attorney general from 1933 to 1936. Became secretary to the governor on January 4, 1937.

ASSISTANT SECRETARY OF STATE AND DIRECTOR OF MOTOR VEHICLE DEPARTMENT

J. P. Bengtson was born January 14, 1881, and grew up on a farm near Lake Park, Minnesota. He was educated in the public schools of Lake Park, the Moorhead State Normal and is a graduate of the University of Minnesota. For nineteen years was engaged in school work in this state, seven years as principal of the graded school at Evansville, four years in charge of the Roseau public schools, and for eight years as preceptor and instructor in the Northwest School of Agriculture, Crookston. In 1912 he was married to Mary E. McLaughlin, of Willmar. They have three children. In 1921 was appointed to the position he now holds.

DEPUTY STATE AUDITOR

Matt. J. Desmond, Deputy State Auditor, was born at Rushford, Fillmore county, Minnesota. Educated in public schools of Minnesota. Served a number of years in Railroad and Public Accounting, and thirty-three years' continuous service in the State Auditor's Department.

DEPUTY STATE TREASURER

Carl J. Carlson was born at Uppsala, Sweden, May 13, 1888, and emigrated to the United States in 1908. A resident of Minnesota since 1909. Since attending Duluth Business University in 1910, he has been engaged mostly in clerical and accounting work. Was appointed Deputy State Treasurer January 4, 1937.

DEPUTY ATTORNEYS GENERAL

David J. Erickson was born on a farm in Elk township, Warren county, Pennsylvania, of Swedish parentage, son of Lars P. and Christine (Anderson) Erickson. He received his early education in the Warren county public school; was graduated from the Warren High School in 1908, attended the Pennsylvania State College in 1908-09, and graduated from the Law Department of the University of Michigan in 1912, LL.B. Admitted to practice in the courts of Michigan in 1912, and in Minnesota in 1913. Came to Duluth, Minnesota, in the fall of 1912, where he engaged in the general practice of law until appointed assistant attorney general in January, 1933. Appointed deputy attorney general in 1935. Representative from the Fifty-ninth Legislative District in the 1917 and 1919 regular and the 1919 special sessions. Married to Frances M. Sykes, of Minneapolis. They have one son, David R.

Matthias N. Orfield was born in Herscher, Illinois, on August 3, 1884, moved with his parents to Minnesota in 1885, and spent his boyhood and early manhood on his parents' farm in Redwood county, Minnesota. He is a graduate of the Mankato State Normal School and of the University of Minnesota: B.A., 1908; M.A., 1909; LL.B., 1912, and Ph.D., 1913. For two years after graduation he taught Government of Minnesota, Constitutional Law, and related subjects in the Department of Political Science at the University. Thereafter he practiced law in Minneapolis. He was appointed assistant attorney general in January, 1933, and deputy attorney general in January, 1937. He is the author of a book entitled "Federal Land Grants to the State," which was published by the University.

DEPUTY CLERK OF SUPREME COURT

Mae Sherman was appointed deputy clerk January 1, 1931. She is a high school graduate, a graduate of the Mankato Commercial College and has completed three and one-half years' work as an honor student at the University of Minnesota. From 1923 to her appointment as deputy clerk she was secretary to the Chief Justice of the Supreme Court of Minnesota.

SECRETARY, RAILROAD AND WAREHOUSE COMMISSION

Oliver A. Ossanna (Farmer-Labor). Born in Norway, Michigan, June 14, 1905. Age 31. Moved to Duluth in 1913, resided in Minneapolis since 1923. Graduated from Morgan Park high school in Duluth in 1923. Studied pre-legal course for three years at the University of Minnesota. Graduated from the Minnesota College of Law with LL.B. degree. Member of Forum Literary Society and Alpha Sigma Phi Fraternity. In charge of the Commercial Department, State Employment Service, five years until January 1, 1937.

MINNESOTA STATE BOARD OF CONTROL

Louis G. Foley, born and raised on a farm in Anoka county, has been connected with the State Board of Control for 29 years. In 1907, the position of Inspector of Correctional and Charitable Institutions was created under the jurisdiction of the State Board of Control. He was appointed to this position which he filled until 1930 when he accepted the position of Senior Inspector of Prisons in the Department of Justice which position he held until October of that year, when he returned to his former position. In July, 1932, he was appointed by Governor Olson to fill the vacancy on the State Board of Control caused by the death of John Coleman. Re-appointed in 1933.

Carl R. Carlgren was born in Sweden, May 3, 1884, and came to the United States in his early boyhood, and has resided in the city of St. Paul for the past thirty-one years. For fifteen years he was engaged as a building contractor. Appointed as a member of the Industrial Commission by Governor Floyd B. Olson, August 1, 1931. In November, 1933, he was appointed by Governor Olson to fill the vacancy on the State Board of Control caused by the death of C. J. Swendsen. Re-appointed in 1935.

Anna O. Determan. Residence, Litchfield. Education, Litchfield public schools, Winona State College, University of Minnesota. Fourteen years' work in the grade and high school departments of this state as teacher and supervisor. Active participation in the work of the Minnesota P. T. A. and the League of Women Voters. Former member of the University Board of Regents. Appointed to the Board of Control by Governor Floyd B. Olson in April, 1936.

Downer Mullen was born in Wabasha, Minnesota, May 20, 1880. Appointed to position in accounting department, State Board of Control, September, 1903, was advanced to the position of purchasing agent, May, 1912, and was appointed secretary of the Board, October, 1913.

ADMINISTRATION AND FINANCE

Edward J. Pearlove, appointed by Governor Floyd B. Olson for a six-year term commencing February 2, 1931, was born December 12, 1894, and came to Minneapolis, Minnesota, in 1898. Married to Katye Krupsaw, of Washington, D. C., April 30, 1919. Two daughters. He graduated from the commercial department at the North high school of Minneapolis, attended the University of Minnesota and the George Washington University, Washington, D. C., receiving a degree of Bachelor of Law from the latter in 1921. He is a member of the bar of the State of Minnesota and the District of Columbia. Mr. Pearlove entered the Chemical Warfare Service, U. S. A., from which he was honorably discharged in January, 1919. From April, 1920, to January 31, 1931, he was engaged as an Auditor, Internal Revenue Agent and Conferee for the Bureau of Internal Revenue, Treasury Department, with headquarters at St. Paul, Minnesota.

Phil Sundby was born in Albert Lea, December 8, 1889, of Norwegian-American parentage. Been a resident of Minneapolis entire life with the exception of one year at Albert Lea and ten years in Superior, Wisconsin. Graduate of Minneapolis Central high school, and attended University of Minnesota two years. Married Olive Wahlund, August, 1915; has one daughter, Phyllis. Engaged in the retail mercantile business in Minneapolis for twenty years. Appointed assistant commissioner of purchases March, 1931, by Governor Floyd B. Olson, and served in that capacity until July 1, 1936; was then appointed commissioner of purchases by Governor Olson.

Paul A. Rasmussen was born in Lanesboro, Minnesota, December 4, 1895. Nationality, father Norwegian, mother Scotch-Welsh. Graduate Lanesboro high school, St. Olaf College, Northfield, Minnesota. Married to Miss Pearl K. Amundson, of Stoughton, Wisconsin. Four daughters. Member of the Lutheran Church and American Legion; second lieutenant in field artillery during World War; farmed three years following the war, and college professor for fifteen years. Appointed state budget commissioner and personnel director, October 1, 1935.

J. Earle Lawler was appointed Executive Secretary of the Commission of Administration and Finance, July 15, 1932. He was born at Winona, Minnesota, September 19, 1885, moving to Minneapolis with his parents three years later. He resided in that city most of his life with the exception of four years spent in Hibbing, where he held the position of secretary of the Commercial Club. He is at present a resident of St. Paul. For over fourteen years Mr. Lawler was engaged in the newspaper and advertising business. Married, three sons.

TAX COMMISSION

George E. Wallace, a native of Iowa, was appointed a member of the tax commission on January 31, 1931, by Governor Floyd B. Olson. He was tax commissioner of North Dakota from 1912 to 1922, after which he was assistant tax attorney for the Western Union Telegraph Company at New York City, and trial attorney for the Federal Trade Commission at Washington, D. C. In 1899 he was married to Miss Mary Gallup, at Wahpeton, North Dakota, to whom were born two sons, Bruce and Glen. For a period of five years prior to his appointment he practiced law in Minneapolis, specializing in taxation.

Harry E. Boyle was appointed a member of the tax commission by Governor Olson and took office February 1, 1933. He was born at Merrillan, Wisconsin. He is a graduate of the Eau Claire, Wisconsin, high school. He attended Ripon, St. Thomas and Macalester colleges, and was a graduate of the St. Paul College of Law, with a bachelor of laws degree. For three years he was in private practice at Lake Benton, Minnesota. He moved to Duluth in 1916, becoming associated with the late Benjamin M. Goldberg, in whose law firm he remained for three years. He left the firm to become assistant county attorney and county attorney of St. Louis county until appointed on the tax commission.

George F. Gage is a graduate of the Law Department of the University of Minnesota. Has practiced law at Olivia for over thirty-five years, during which

time has owned and now owns a number of fine farms in the vicinity of Olivia and adjoining counties. For many years has been very much interested in the matter of taxation.

N. A. Nelson was born in Norway. Has resided in Minnesota since 1880. Was county auditor of Washington county thirteen years. Has served as secretary of the tax commission since February 15, 1920. Resides at Stillwater.

INDUSTRIAL COMMISSION

Frank T. Starkey, born in St. Paul, Minnesota, February 18, 1892; served as a member of the Minnesota Legislature from 1923 to 1933; appointed to the Industrial Commission, November 1, 1933.

James D. Williams, born in Minneapolis, November 20, 1878; printer; appointed member of Industrial Commission of Minnesota, March 15, 1921; re-appointed July 1, 1927; re-appointed July 1, 1933.

N. H. Debel was born in Denmark. Immigrated to the United States in 1901. Graduate of the Universities of Nebraska, Illinois, Maryland and Yale. In 1916 he married Lydia Jensen, of Blair, Nebraska. They have four children, Robert, Charles, Florence and Frederick. During the World War he served as First Lieutenant of Infantry in the United States Army. He was professor of political science in Goucher College, and the College for Teachers of the Johns Hopkins University, Baltimore, Maryland, from 1919 and 1921, respectively, until 1925. Has been actively engaged in the practice of law in Albert Lea, Freeborn county, Minnesota, from 1926 to 1932. Appointed industrial commissioner of the State of Minnesota by Governor Floyd B. Olson, May 1, 1932; re-appointed for term beginning July 1, 1935.

E. D. McKinnon was born in St. Paul, Minnesota, forty-eight years ago and has resided there almost continuously. Member of organized labor for over twenty-five years and has taken active part and been officer for a number of years. At present secretary of the St. Paul Trades and Labor Assembly; also secretary of his union, Steamfitters Local 455; one of the organizers of the St. Paul Labor Temple Association, of which he is treasurer; is a vice-president of the State Federation of Labor; member of the board of directors of the Minnesota Union Advocate. Has been active in Farmer-Labor circles since the formation of the party. Lives at 1091 Hawthorne Street, St. Paul, with his family.

Emery C. Nelson, director of Unemployment Compensation Division, born in Minneapolis, April 10, 1892. Has resided in that city all his life. Was active in the Minneapolis organized labor movement for many years as secretary-treasurer of the Milk Drivers and Dairy Employees Union, Local 471, secretary of the Minneapolis Central Labor Union, vice-president of the Minnesota State Federation of Labor. Appointed executive secretary of the Industrial Commission, March, 1935, where he served until appointed to present position. Married; six children.

CONSERVATOR OF DEPARTMENT OF RURAL CREDIT

Theodore H. Arens, born Jordan, Minnesota, April 19, 1898; educated grade and high schools, Hill City, Minnesota; B.S. in Agriculture, University of Minnesota, 1921; at present time sophomore Minneapolis College of Law; thirteen months' service in U. S. Marine Corps during World War; breeder of registered Holstein Friesian cattle; Assistant Commissioner of Dairy and Food, May 1, 1931, to June 30, 1933; appointed Conservator of Department of Rural Credit, July 1, 1933, for six-year term.

COMMISSIONER OF EDUCATION

John Gundersen Rockwell was born in Nebraska in 1892; attended rural school; graduated from Homer high school and later from Wayne State Normal School, Nebraska. Was superintendent of schools, Butte, Nebraska, 1914-16.

Attended summer school, University of California, 1915. Graduated A.B. Leland Stanford Junior University, 1918. Served in France July, 1918, to April, 1919. Taught mathematics, Wayne State Normal, summer 1919. Graduate work, Stanford University, 1919-1920, and in University of Chicago, 1921-1923. Ph.D degree, University of Chicago, title of thesis, "Thyroidparathyroid Deficiency as Related to Learning." Was assistant professor of educational psychology, University of Minnesota, 1923-34, and associate professor, 1934, when elected State Commissioner of Education in August. Married to Eugenia Madsen and has two children. Is a member of Sigma Xi Fraternity.

COMMISSIONER OF HIGHWAYS

N. W. Elsberg was appointed Commissioner of Highways January 1, 1933. He was born August 27, 1887, in Minneapolis, Minnesota. Graduated from public schools of City of Minneapolis and University of Minnesota in 1909, with degree of Civil Engineer. Engaged in railroad location and construction, the Sewer, Water and Bridge Departments of the City of Minneapolis and from 1921 to 1933 was city engineer of that city. During the War was commissioned in the U. S. Navy, attached to the Bureau of Yards and Docks at Norfolk, Virginia.

Gil W. Carmichael, director of the Driver's License Division, Department of Highways, was born November 4, 1891, in Glasgow, Scotland. He received his early education in the Glasgow public schools and completed his mechanical training in the factories of that city. Mr. Carmichael arrived in Minneapolis June 13, 1913, where he was first employed as a machinist in the Shoreham railroad shops. Before the end of his first year, he entered the employ of the Emerson-Brantingham Company as machinist inspector, from which position he was promoted to plant production manager and efficiency engineer. Shortly after this promotion, in 1918, he left the Emerson-Brantingham Company to become the manager of the Hawley Manufacturing Company, builders of farm lighting plants. He remained with the Hawley Manufacturing Company only a short time, going from there to the Marvel Machinery Company as general manager. In 1921, he became identified with the Wright Manufacturing Company as general manager and in 1923 was elevated to president and general manager and remained in that position until 1933. In 1930, Mr. Carmichael was appointed boxing commissioner of Minnesota by Governor Floyd B. Olson, and on November 1, 1933, was appointed director of the Driver's License Division by Commissioner of Highways N. W. Elsberg. He is married and has one son.

COMMISSIONER OF AGRICULTURE, DAIRY AND FOOD

R. A. Trovatten, Commissioner of the Department of Agriculture, Dairy and Food, was born on a farm near Hanley Falls, in Yellow Medicine county, Minnesota, on October 10, 1888. He received his education in the rural schools, and the School of Agriculture, University Farm, St. Paul, Minn. After his graduation from the School of Agriculture, in 1910, he spent approximately three years in dairy work in connection with the Dairy Department of the University Farm. He later engaged in farming, and in the year 1922 he was elected to the House of Representatives of the State Legislature as a member from Yellow Medicine county, but did not seek re-election upon expiration of his term. In 1924 he discontinued farming and entered the field of cooperative farm organization work, engaging in the activities of the various farm organizations of the state. Following the unanimous endorsement of the leading farm organizations, he was appointed Commissioner of Agriculture, Dairy and Food by Governor Floyd B. Olson on April 1, 1930, and re-appointed in 1933, which position he now holds.

COMMISSIONER OF INSURANCE

Frank Yetka was born on a farm near Stevens Point, Wisconsin, February 15, 1888. Came to Minnesota with his parents who located on a homestead in Roseau county in 1898. Came to Cloquet, Minnesota, in 1906, where he has since resided except for short intervals. After coming to Cloquet was employed in the local lumber mills, later following the carpenter trade. Member of Carpenters

Union, Fraternal Order of Eagles, Moose, M. W. A., American Legion and Veterans of Foreign Wars. Graduated from the St. Paul College of Law and admitted to the bar of this state in 1920. Practiced law in Minnesota since admission to bar. Admitted to practice before the United States Supreme Court. Public service consisted of city councilman, city of Cloquet, 1914-1917; city attorney, Two Harbors, Minnesota, 1921; city attorney, Cloquet, Minnesota, 1922-1930; county attorney, Carlton county, 1931-1934, and re-elected without opposition for a second term at 1934 general election. Secretary and member of Conservation Commission of Minnesota, 1933-1934. Served in France over fourteen months with the A. E. F. during the late World War. Married and has three children.

COMMISSIONER OF BANKS

Robert D. Beery, of Swiss parentage, was born on March 28, 1879, at Decatur, Indiana. Active in Minnesota and North Dakota banking circles for many years. Helped organize and became first secretary of the Independent Bankers Association of this state, in which capacity he served until appointed Examiner in Charge of Liquidation, in May, 1933. Appointed Commissioner of Banks on December 28, 1935, to fill the unexpired term of the Hon. Elmer A. Benson. Married, has three sons and a daughter. Resides at 1780 Dayton Avenue, St. Paul, Minnesota.

SECURITIES COMMISSION

S. Paul Skahen was appointed to the office of Commissioner of Securities on May 19, 1933, by the Honorable Floyd B. Olson. Mr. Skahen is a resident of the city of Minneapolis, living at 3615 Pillsbury Avenue. Mr. Skahen was born in Ipswich, South Dakota, in 1889. When a small boy moved with his parents to the city of Minneapolis, and then to Princeton, Minnesota. He was educated in the public schools, College of St. Thomas, University of Notre Dame, and is a graduate of the Law School of the University of Minnesota of the Class of 1911. After graduation, Mr. Skahen engaged in the private practice of law in Princeton until the latter part of 1918, when he moved to the city of Minneapolis and there engaged in the private practice of law until January of 1921, when he entered the office of the county attorney of Hennepin county, where he served as an assistant county attorney until his appointment, June 1, 1933, as Commissioner of Securities. Mr. Skahen is married and has three children.

DEPUTY SECURITIES COMMISSIONER

Charles L. Hayes, Deputy Commissioner, Securities Division. Born, Marshalltown, Iowa, November 3, 1889. Resident of St. Paul, Minnesota, for past forty-five years. Educated in St. Paul schools and University of Minnesota, graduating in 1912 from the law school. Practiced law in St. Paul until 1922, then appointed assistant county attorney, Ramsey county, and resumed private practice in 1930. Appointed examiner in the Securities Division on March 1, 1933, and Deputy Commissioner on January 5, 1934. Is married, has three children, and resides in St. Paul, Minnesota.

LIQUOR CONTROL COMMISSIONER

William Mahoney was born in Chicago, Illinois, in 1869. Lived on a farm in Kansas until he was 15 years old. Moved to Kansas City, Missouri. Was educated in the public schools and business college. Learned the printing trade. Moved to Galveston, Texas, in 1890, to Chicago, Illinois, in 1893, to Nashville, Tennessee, in 1895, to Indianapolis, Indiana, in 1900, to Terre Haute, Indiana, in 1902, and to St. Paul, Minnesota, in 1905, where he was connected with a printing concern as foreman, superintendent and proprietor for a period covering fifteen years. Reorganized and managed the Minnesota Union Advocate and served as manager and editor of this publication for twelve years. Was elected mayor of the city of St. Paul in 1932, serving one term. Mr. Mahoney graduated from the Indianapolis College of Law in 1902, and was admitted to the state and federal courts and practiced for a short period.

THE ADJUTANT GENERAL

Brigadier General Ellard A. Walsh, born October 3, 1887. Attended public schools of Minneapolis. North high school, Class of 1907. University of Minnesota. Enlisted Company "F," 1st Minn. Infantry, May 7, 1905, serving continuously and through all grades. Mexican Border service, 1916-1917. World War service 1917-1919, 34th and 29th Divisions, A. E. F. Appointed Assistant Adjutant General, September 1, 1921. Detailed as Chief of Staff, 34th Division, August 23, 1924. Acting Adjutant General, October 1, 1925, to June 30, 1927. Appointed the Adjutant General, July 1, 1927.

ASSISTANT ADJUTANT GENERAL

Lieutenant Colonel Joseph E. Nelson was born at Crookston, Minnesota, January 9, 1897. Educated in the public and high schools and the Business College of that city, and was a resident of that city until appointed to his present position, March 1, 1927. Enlisted a private, Company I, 3rd Minnesota Infantry, in February, 1914, and served in all grades to Lieutenant Colonel. Served on the Mexican Border in the Infantry in 1916, and two years in the Infantry, Field Artillery and Air Service during the World War, of which one year was overseas. Graduate of the Infantry School and Army War College.

HEALTH DEPARTMENT

Albert J. Chesley, secretary and executive officer, and State Registrar of Vital Statistics. M.D., University of Minnesota, 1907. State Board of Health service: Laboratories, 1902-10; Epidemiologist, 1910-1912; director, Division of Epidemiology, 1912-1914; director, Division of Preventable Diseases, 1914-1921; secretary and executive officer, 1921. Spanish War and Philippine Insurrection, 1898-1899. France and Poland, May, 1918, to October, 1920.

STATE LIVESTOCK SANITARY BOARD

Charles E. Cotton, V.M.D., secretary and executive officer, Minnesota State Livestock Sanitary Board, born at Prescott, Wisconsin, September 18, 1871; attended public schools and graduated high school at Prescott, Wisconsin, in 1888; attended College of Medicine and Surgery, University of Minnesota, 1889-1890; graduate of Veterinary School, University of Pennsylvania, 1893; house surgeon and instructor, Veterinary School, University of Pennsylvania, 1893-1894; moved to Minneapolis, Minnesota, July, 1894; practiced veterinary medicine in Minneapolis continuously from 1894 to 1917; city veterinarian of Minneapolis, 1895-1901; member of State Livestock Sanitary Board from date of its origin in 1903 to January, 1919; president of American Veterinary Medical Association, 1916-1917; entered United States Army with commission as major, Veterinary Corps; assigned as general veterinary inspector under Surgeon General of the Army and continued as such inspector until discharged from the service, January, 1919; elected secretary and executive officer of the Minnesota State Livestock Sanitary Board, January, 1919.

SUPERINTENDENT STATE CAPITOL

L. A. Johnson was born in Norway, April 23, 1880. Appointed superintendent, April 1, 1935. Married and has two sons and one daughter.

STATE LIBRARIAN

Paul Dansingberg, born in Minnesota. Graduate of the University of Minnesota (academic, 1906), and of the Harvard Divinity School, 1909. Married. A resident of St. Paul.

COMPENSATION INSURANCE BOARD

A. H. Kleffman, born in Wisconsin, moved to Hibbing, Minnesota, in 1898. Engaged in the real estate and insurance business. Married; one daughter.

SECRETARY OF THE HISTORICAL SOCIETY

Theodore C. Blegen, born in Minneapolis, July 16, 1891, was educated in the public schools of that city, Augsburg College, and the University of Minnesota, and received the degree of Ph.D. from the latter institution in 1925. For seven years he taught history at Hamline University and in 1927 he was called to the faculty of the University of Minnesota, where he now is associate professor of history. In 1922 he became assistant superintendent of the Minnesota Historical Society. He spent a year, 1928-1929, in Norway as a Fellow of the John Simon Guggenheim Foundation and in 1931 published a book on *Norwegian Migration to America*. In September, 1931, he became superintendent and secretary of the Minnesota Historical Society. In 1936, with Professor M. B. Ruud, he brought out a volume of *Norwegian Emigrant Songs and Ballads*, and early in 1937 he issued a study outline entitled *Minnesota: Its History and Its People*.

SECRETARY SOLDIERS' HOME BOARD

Glen H. Davis was born at Fulda, Minnesota. Entered employ of state in January, 1908, as stenographer and cashier of the Minnesota Soldiers' Home, later being advanced to the position of Assistant Quartermaster and Assistant Adjutant. Elected assistant secretary, Board of Trustees, in January, 1912, and elected secretary of the Board in February, 1918. Now entering upon his thirtieth year of continuous service with the state.

SURVEYOR GENERAL

M. J. Thornton, St. Paul, Minnesota. Raised and educated in Wisconsin schools; came to Minnesota in 1901. Entered service of state as state scaler in 7th district; transferred to 2nd district. District Ranger M. F. S., 1911 to 1917. Deputy Surveyor General, 1917 to 1921. Appointed State Surveyor General of Logs and Lumber by Governor Floyd B. Olson, 1931, re-appointed in 1933. Wife and three children.

SUPERINTENDENT, MINNESOTA BUREAU OF CRIMINAL APPREHENSION

Melvin C. Passolt was born July 18, 1871, at Wausau, Wisconsin. Married and has five children. He came to Minneapolis in 1893. Has lived here continuously ever since. Became a member of the Minneapolis Police Department January 7, 1901, as a patrolman. Also served as detective from 1905 to 1915. Served as Chief of Detectives from 1915 to 1919, and also served as Captain of Uniformed patrolmen on headquarters detail. August 15, 1921, resigned to take position as investigator in the county attorney's office of Hennepin county. Later made chief investigator in the county attorney's office, in which position he remained until being appointed Superintendent of the Bureau of Criminal Apprehension.

SUPREME COURT REPORTER

Ethel M. Martin, born in St. Cloud, Minnesota. Graduate Mechanics Arts high school, St. Paul, and attended University of Minnesota. Appointed by Supreme Court on September 1, 1931, as reporter of its decisions after serving as assistant reporter from April 1, 1927.

BOARD OF PAROLE

A. C. Lindholm was born in Stillwater, Minnesota, and raised on a farm in Washington county. He was assistant county attorney of Hennepin county, Minnesota, for eleven years until in 1931 when he was appointed by Governor Olson chairman and full-time member of the State Board of Parole. He is married, has four children, and resides in Minneapolis.

Thos. A. Donlin was born in Sibley county, Minnesota. He became an accountant and for several years was employed by lumber companies operating

line yards in Minnesota and North Dakota. Served in the A. E. F. in France, 1918 and 1919. On his return, became interested in the sash and door business at St. Cloud, Minnesota, under the firm name of Donlin-Johnson Company, of which firm he is an active member. Appointed to the State Board of Parole in July of 1931 for a two-year term, and in 1933 re-appointed for a full term of six years. With his family he resides in St. Cloud.

E. A. Welke was appointed a member of the Board of Parole in 1932 by Governor Floyd B. Olson to fill the unexpired term of H. C. Swearingen, deceased. Re-appointed January, 1935, for a six-year term. He was born in Wisconsin and at the present time is president of the Minnesota District of the American Lutheran Church. He resides in St. Paul, is married and is the father of three children.

DEPARTMENT OF CONSERVATION

E. Victor Willard, Commissioner of Conservation, was born on a farm near Welch, Goodhue county, in 1880. Graduated from high school at Cannon Falls, and taught school for two years. Received his technical engineering training at the University of Minnesota. Elected by the former State Drainage Commission as its engineer in 1913, appointed Commissioner of the Department of Drainage and Waters at the time this department was created in 1919 and was elected Acting Commissioner of Conservation by the Conservation Commission in February, 1933, and Commissioner of Conservation in September of the same year.

Grover M. Conzet, Director, Division of Forestry, was born in Todd county, December 22, 1886. Moved to Hubbard county with parents in 1908 after graduation from the high school at Eagle Bend. Graduated from College of Forestry, University of Minnesota, in 1912, degree of Bachelor of Science in Forestry; and degree of Master of Science in 1913. Prior to graduation from the University, worked in saw mill and logging operations and on United States land classification and timber survey in Oregon. Since graduation has worked with Division of Agricultural Engineering, University Farm, on a study of drainage of peat and swamp lands and their uses for agriculture and other purposes. Has been connected with the State Forest Service most of the period since 1914. Was Assistant State Forester when appointed to the position of State Forester, July 1, 1924.

A. C. Hanson, Director, Division of Game and Fish, was born at Long Prairie, Minnesota, April 5, 1892. Graduate of Minneapolis grade and high schools. Country newspaper publisher. Entered employ of the state April 20, 1931, serving as Public Relations Director in the Department of Conservation until November 1, 1935, when he assumed present position.

F. A. Wildes, Director, Division of Lands and Minerals, born at Phippsburg, Maine. Lived on a farm in Blue Earth county, graduate of Mankato Teachers' College. Attended the University of Minnesota, where he studied the courses in geology and graduated from the College of Law. Mr. Wildes is a registered mining engineer.

Walter S. Olson, Director, Division of Drainage and Waters, was born in St. Paul, August 8, 1890. He attended the public schools of St. Paul; graduated from Mechanic Arts High School in 1908, and from the School of Mines, University of Minnesota, 1912. Upon graduation entered the field of mining and hydraulic engineering in western United States, Canada and Mexico. Entered the United States Army service in 1918, and was in active charge of design and construction of toxic gas plants at Edgewood, Maryland. Entered the Department of Drainage and Waters in May, 1920; appointed Deputy Commissioner in November, 1925; appointed Director, Division of Drainage and Waters, September, 1933.

Harold W. Lathrop, Director, Division of State Parks, was born in Lancaster, Wisconsin, on June 21, 1899; moved to Minneapolis with his parents in 1909. He attended the public grade and high schools of Lancaster and Minneapolis. He enlisted in the United States Navy in 1917, and upon his return from

service overseas attended Dunwoody Industrial Institute and the University of Minnesota. He was employed with the Minneapolis Park Board from park improvements. Was drafted from the Minneapolis Park Board service in May, 1934, as Park Consultant for SERA projects and on July 23, 1934, was appointed Supervisor of State Park Emergency Conservation Work. Was appointed Director of State Parks upon inception of the division on July 1, 1935.

George H. Bradley, Director, Minnesota Tourist Bureau, was born June 7, 1899, in Minneapolis. Educated, Minneapolis public schools. Enlisted, Battery E, 1st Minnesota Field Artillery, November, 1915; Mexican border service, June, 1916, to March, 1917. World War, 151st Field Artillery in France and Germany, October, 1917, to May, 1919. Twin City newspaperman, December, 1919, to December, 1933. Appointed January 1, 1933.

MEMBERS OF CONGRESS

SENATORS

Henrik Shipstead, Farmer-Labor, of Miliona, Minnesota, was born in the township of Burbank, Kandiyohi County, Minnesota, January 8, 1881; elected to the United States Senate in 1922 for the term ending March 3, 1929; re-elected in 1928; re-elected in 1934, receiving 503,379 votes to 200,083 received by his Republican opponent, and 294,757 received by his Democratic opponent. Is a member of the following committees in the Senate: Foreign Relations, Agriculture and Forestry, Public Buildings and Grounds, Pensions, Immigration and Interstate Commerce.

Ernest Lundeen, Farmer-Labor, of Edina Village, Minneapolis, Minn.; born at Beresford, South Dakota; married Norma Matheson Ward, of San Francisco, Calif., and they have two children—Ernest Ward and Joan Jessie; lawyer; member of the Minnesota House of Representatives for two terms, 1910-14; member of the Sixty-fifth (War) Congress, 1917-19, and voted against entering war, and against conscription for foreign service; editor and publisher of *Uncle Sam*; served as private in Company B, Twelfth Regiment Minnesota Volunteers, Spanish-American War; member of United Spanish War Veterans; honor member, Veterans of Foreign Wars; Mason; Methodist; first vice-president Civil War Veterans Association; delivered Memorial Day oration at National Cemetery, Arlington, Va., in 1919, upon invitation of National Grand Army of the Republic; elected Congressman at large to the Seventy-third Congress; re-elected to the Seventy-fourth Congress, from the Third District, receiving 59,097 votes, to 28,637 votes for his Republican opponent, 22,556 votes for his Democratic opponent, and 632 votes for his Communist opponent, out of a total vote of 110,922. Filed for re-election to Congress in the 3rd Congressional District Primary, 1936, receiving 23,777 votes to 2,447 for his opponent. Upon the death of Governor Floyd B. Olson, nominee for United States Senator, received the unanimous nomination of the Farmer-Labor party for United States Senator, and was elected November 3, 1936, receiving 663,363 votes to 402,404 for his Republican opponent.

Guy V. Howard of Minneapolis; educated in the public schools, Minneapolis School of Business and the Georgetown University; clerk in the House of Representatives for four years; First Assistant Sergeant at Arms of 1908, 1912, 1916 and 1920 Republican National Conventions; Deputy Registrar of Motor Vehicles for Hennepin County for 22 years. Elected to the United States Senate on November 3, 1936.

REPRESENTATIVES

FIRST DISTRICT

August H. Andresen (Republican) of Red Wing, Minnesota; married; son of Rev. and Mrs. O. Andresen; B.A. degree, Red Wing Seminary, Red Wing, Minnesota, and St. Olaf College, Northfield, Minnesota, B.L. degree, St. Paul College of Law, St. Paul, Minnesota; elected 1924 from Third Congressional District of Minnesota to the 69th, 70th, 71st and 72nd United States Congresses, and in 1934 to the 74th Congress from the First Congressional District of Minnesota. Re-elected to the 75th Congress by a plurality of 33,227 votes.

SECOND DISTRICT

Elmer J. Ryan, born village of Rosemount, Dakota County, May 26, 1907. Graduate of Rosemount High School. LL.B., University of Minnesota. City attorney, city of South St. Paul from May, 1933, to December, 1934. Elected to the 74th Congress. Re-elected to the 75th Congress.

THIRD DISTRICT

Henry G. Teigan (Farmer-Labor), Minneapolis. Born at Forest City, Iowa, August 7, 1881; parents emigrated from Norway to Peterson, Fillmore County, Minnesota, 1868; educated in rural schools of home community in Iowa; graduated from Luther Academy, Albert Lea, University of Minnesota in 1900 and from Valparaiso University in 1908; engaged in educational work in Iowa and North

(494)

Dakota for several years; served as secretary of the National Nonpartisan League from 1916 to 1923; secretary to United States Senator Magnus Johnson, 1923-25; editor and associate-editor *Minnesota Leader* until October 1, 1936; member Minnesota State Senate, 1933-35; elected United States Representative in Congress November 3, 1936; married and has two daughters; resides at 905 Southeast Sixth Street, Minneapolis.

FOURTH DISTRICT

Melvin J. Maas, St. Paul, Minnesota, born Duluth, Minnesota, May 14, 1898. Parents moved to St. Paul same year. St. Paul public schools, St. Thomas College, University of Minnesota. Enlisted U. S. Marine Corps April, 1917. Served one year over seas, Aviation branch. Insurance and manufacturing business until elected to Congress, 1926. Member 70th, 71st, 72nd, 74th Congress. Elected to 75th Congress.

FIFTH DISTRICT

Dewey William Johnson was born March 14, 1899, in Minneapolis, Minnesota, in the 6th Ward where he has resided all his life. He attended the Minneapolis grade schools, South High School, University of Minnesota, Academic and Law colleges. During the war he enlisted in the S. A. T. C. at the age of eighteen years. In 1928, 1930 and 1932 he was elected to the Minnesota House of Representatives. In 1935 he was appointed as Deputy Insurance Commissioner of the State of Minnesota. In 1936 he was elected to the 75th Congress, from the Fifth District.

SIXTH DISTRICT

Harold Knutson (Republican), St. Cloud and Wadena. Raised on a farm in northern Sherburne county; was elected to sixty-fifth and each succeeding Congress, is member Committee on Ways and Means. Publishes the *Pioneer Journal* at Wadena.

SEVENTH DISTRICT

Paul John Kvale (Farmer-Labor) of Benson; born at Orfordville, Wisconsin, March 27, 1896; World War service; married Russell Palmer Burcher, of Newport News, Virginia, in 1925. Elected, 1929, to fill the unexpired term of his father, O. J. Kvale, who had served continuously since his election to the Sixty-eighth Congress. Re-elected to the Seventy-second Congress and to each succeeding Congress.

EIGHTH DISTRICT

John T. Bernard, Farmer-Laborite of Eveleth, Minnesota, born in Corsica, France, on March 6, 1893. Came to Eveleth in 1907. Worked in iron ore mines until 1917, then enlisted in Headquarters Company, 3rd Minnesota, at Duluth, serving 25 months, 15 of which were with the A.E.F. in France. Worked in the Eveleth Fire Department for the last 16 years. Took very active part in organizing miners in home town and on the Iron Range. Married and have one child, Marie, age 8.

NINTH DISTRICT

Richard Thompson Buckler, Farmer-Labor, R. F. D., Crookston, Minnesota; born in Coles County, Illinois, October 27, 1871; attended the common schools; engaged in farming in Andover Township, Polk County, Minnesota, since 1904; has held numerous township and local school district offices in the past 30 years; served as State Senator from Polk County for three terms, 12 years; active in Farm Bureau and Farmers' Union organizations for many years; married on October 20, 1891, to Addie Ball, at Charleston, Coles County, Illinois; six children—five daughters and one son; member of Eagles lodge and the Baptist church; elected to the Seventy-fourth Congress on November 6, 1934, receiving 41,822 votes and a plurality in 12 of the 15 counties in the district over Ole O. Sageng, Republican, 27,522 votes; and Martin O. Brandon, Democrat, 25,210 votes. In the election on November 3, 1936, Representative Buckler was elected to his second term in Congress by an increased vote and an increased plurality over 1934. He received a total vote of 48,256 compared to his Republican opponent's 31,181, and his Democratic opponent's total of 20,165. Mr. Buckler's plurality over the Republican nominee, Elmer A. Hagen, was 17,077, about 3,000 votes greater than his plurality two years previous. He secured a plurality in 14 of the 15 counties in the district, losing only Otter Tail County, the home county of his two opponents, where he lost to the Republican nominee by 3,180 and defeated the Democratic nominee, Martin O. Brandon, by 2,062. In Mr. Buckler's home county of Polk he received a plurality over the Republican nominee of 5,516 votes, and a margin of 6,571 over the Democratic candidate.

DISTRICT COURTS

FIRST DISTRICT

W. A. Schultz was born in Brown county, Minnesota, in 1887. Graduated from the high school at Sleepy Eye, Minnesota, in 1903. Graduated from the law department of the University of Minnesota in 1907. Was elected municipal judge of the city of South St. Paul in 1917, re-elected in 1921. March, 1923, was appointed district judge of the First District, and in 1924, was elected for the term beginning in January, 1925; re-elected in 1930; re-elected in 1936.

Charles P. Hall, born at Red Wing, Minnesota, 1875. Educated in Red Wing public schools, Hobart College and University of Michigan Law School. Admitted to the bar in 1901; practiced at Cannon Falls, 1904-1908; City Attorney of Red Wing, 1910-1925. Elected district judge 1928; re-elected 1934. Married to Olive Dibble, of Cannon Falls; one daughter, Elizabeth.

SECOND DISTRICT

Hugo O. Hanft was born at St. Peter, Minn., December 16, 1871. Educated in public schools at New Ulm, Minn., German-American Teacher's Seminary at Milwaukee, Wis., regular and post-graduate course of law at University of Minnesota. Began practice of law at St. Paul, 1896; served with 13th Minnesota Volunteer Infantry during the war with Spain. Assistant county attorney Ramsey county, 1900-1906; judge of municipal court by election, 1906-1914. Judge of district court by election, 1914; re-elected, 1920, 1926 and 1932; became senior judge Nov. 15, 1930.

James C. Michael was born in Preston county, Va., March 19, 1863. He came to Minnesota in 1884, settling at Red Wing, where he was admitted to the bar. He moved to St. Paul in 1889, where he practiced his profession and was corporation attorney of the city for eight years. On the creation of a new judgeship by the 1915 Legislature, he was appointed to the position and was elected to the office in 1916, 1922, 1928 and 1934.

John W. Boerner was raised in the city of St. Paul. His parents were Ernest Boerner and Sarah Clancy Boerner, the former a native of Germany and the latter a native of Ireland. After completing his school course he was graduated in law in 1903. He practiced law for some years and was Assistant County Attorney, and for eight years was Judge of the Municipal Court. He was elected District Judge on November 7, 1922, re-elected in 1928 without opposition and re-elected again in November, 1934. He was married in 1913, is the father of two children and lives at 1085 Fairmount Avenue.

Richard Dillon O'Brien was born in St. Paul on the 16th of August, 1874, and his parents were Christopher Dillon and Susan E. (Slater) O'Brien, the former a native of Ireland and the latter of New York state. After completing his high school course he became a student at the University of Minnesota and in 1900 he was graduated from that institution, winning the LL.B. degree. He was admitted to the bar in the same year and then joined his father and uncle, Thos. D. O'Brien, in the practice of law, their business being conducted under the firm style of C. D. & Thos. D. O'Brien, which was continued until November, 1906. Meanwhile R. D. O'Brien had entered the political arena. He served for one term as a member of the city council and was re-elected in May, 1906. He was identified with that law-making body until elected county attorney of Ramsey county and since 1907 has been successively elected to that office, having been re-elected for another four-year term in November, 1922. In April, 1923, Governor Preus appointed him judge of the district court to fill out an unexpired term. He was elected November, 1924, to succeed himself; re-elected in 1930; re-elected in 1936. On June 30, 1906, Mr. O'Brien was married to Miss Edith L. Clemens, of Farmington, Minnesota, and they have become the parents of four daughters, Marjorie, Edith Ann, Elizabeth and Barbara. Mr. O'Brien is a Spanish war veteran, having served in the 14th Minnesota Regiment Volunteers.

Carlton McNally born December 7, 1885, Oakdale, Massachusetts. Admitted to practice in 1910. Law clerk, O'Brien, Young & Stone, later partner of Michael J. Doherty. Two years in army. August 10, 1920, Assistant Corporation Counsel, St. Paul; Corporation Counsel, 1922. March 30, 1925, appointed Judge Second Judicial District; re-elected 1926 and 1932.

Kenneth Gray Brill was born at St. Paul, Minnesota, on June 17, 1883, the son of Hascal Russel Brill and Cora Gray Brill. He was educated in the public schools of that city, entered the academic course at the University of Minnesota and later the College of Law at the University. This was followed by two years at the St. Paul College of Law, from which he graduated and was admitted to the Bar in June, 1907. Soon after his admission he was appointed an Assistant City Attorney, which position he held for four years. He then engaged in the general practice of law in St. Paul for more than twenty years. In May, 1929, he was appointed one of the Judges of the District Court of Ramsey county, to which office he was elected in November, 1930 and November, 1936. He and Mrs. Brill have two sons, Kenneth, Jr. and Richard Hascal.

Gustavus Loevinger was born March 4, 1881, at Neu, Bavaria, Germany. In February, 1889, he came to America. He was educated in the grammar and high schools of Mitchell, South Dakota. He was graduated from the Dakota Wesleyan University with an A.B. degree in 1903 and from the University of Minnesota Law School with an LL.B. degree in 1906. He began practicing law in St. Paul, Minnesota, in 1907 and continued to practice his profession until he was appointed Judge of the District Court by the Honorable Floyd B. Olson in March, 1931. He served as a member of the State Committee on Americanization through an appointment from Governor J. A. A. Burnquist and as a member of the State Teachers College Board on appointment from Governor Theodore Christianson. In 1932 he received the honorary degree of Doctor of Laws from Dakota Wesleyan University. He was married to Millie N. Strouse in 1912. He has five children. In 1932 he was elected to the District Bench.

Richard A. Walsh was born in St. Paul, Minnesota, January 9, 1862, and has been a resident thereof during his entire life. He was admitted to the bar by the Supreme Court of this State October 12, 1883, when twenty-one years old. Practiced his profession in this City and State continuously until appointed Judge of the District Court. He was elected to the Lower House of the Legislature in the fall of 1890, being the youngest member of either body in the Session of 1891. Was returned to the Lower House for the Session of 1893. Appointed by Hon. Floyd B. Olson, Governor, on September 8th, 1931, and elected on November 8th, 1932.

THIRD DISTRICT

Vernon Gates, born in South Dakota; lived in Winona county, Minnesota until 1901, then removed to Rochester; graduated from Drake University, College of Law, in 1914. Practiced at Rochester until entering army in 1917; returned to practice in 1919; appointed Judge of Probate in 1920, and District Judge in 1926.

Karl Finkelburg was born at Winona, Minnesota, October 6, 1887. Was graduated from the Winona high school in 1907 and from the college of law of the University of Minnesota in 1910. Upon admission to the bar of this state in 1910, he commenced the practice of law in partnership with his father, W. A. Finkelburg, at Winona, which partnership continued until the death of his father in 1916, after which he remained in practice alone. Married to Ella Haesly in 1914. Was assistant city attorney for eight years. Served three years as a member of the National Guard. Has been a member of the Board of Park Commissioners of Winona, president of the Associated Charities, and president of the Winona Association of Commerce. Appointed district judge by Governor Christianson, upon the enlargement of the Third Judicial District in March, 1925, and elected in 1926 and 1932.

FOURTH DISTRICT

Edward Foote Waite was born January 15, 1860, at Norwich, New York. He has resided in Minneapolis since 1888. He was educated at Norwich Academy, Colgate University, and the Columbian Law School. He was an assistant city attorney, and, during the administration of Acting Mayor David P. Jones, in 1901, superintendent of police. In December, 1904, he was appointed municipal judge of Minneapolis, and was elected to the same office in 1906. In April, 1911, the legislature having provided for an additional judge of the Fourth District, he was appointed to the new office, and elected for a full term in 1912, and re-elected in 1918, 1926, and (with Juvenile assignment) 1930 and 1936.

Winfield W. Bardwell, born at Excelsior, Hennepin county, Minnesota, July 18, 1872; educated in Excelsior public schools, Excelsior Academy, University of Minnesota; member of the Minnesota State Legislature during the sessions of 1903 and 1905; six years on the municipal bench of the city of Minneapolis. Elected to district court November, 1918, and re-elected in 1924, 1930 and 1936.

Edmund A. Montgomery was born at St. Peter, Minnesota. Educated in the public schools of that city; graduated from Hamline University, St. Paul, in 1888; studied law in the law office of William E. Hale at Minneapolis and admitted to the bar in 1890; engaged in general law practice in Minneapolis until April 18, 1911, when he was appointed judge of the municipal court of Minneapolis by Governor Eberhart; elected judge of that court in 1912, and re-elected in 1918. Elected judge of the district court for Hennepin county in 1920; re-elected in 1926 and 1932.

Mathias Baldwin was born near Stewartville, Olmsted county, Minnesota, August 26, 1875. He was educated in the country schools of Olmsted county and Rock county, graduated from the Luverne high school with the class of 1898, completed the law course of the University of Minnesota with the class of 1903 and received the Master degree in 1904. He began the practice of law in Minneapolis immediately after graduation; was first assistant county attorney of Hennepin county from 1911 to 1914; became judge of the Municipal Court of Minneapolis, by appointment, in January, 1919; was later elected and served there until elected to the District Court bench in 1922. He is married and has three living children.

Frank E. Reed was born at Glencoe, Minnesota, June 19, 1880. Graduated from the Academic Department of the University of Minnesota, 1902, and from the College of Law, 1904. Graduate manager of athletics at the University for four years. Entered the practice of law in Minneapolis, 1904. Enlisted in the Minnesota National Guard in 1905, and served continuously until June, 1916, when he responded to the call of the President of the United States for troops for Mexican border service. He was a member of the Minnesota State Legislature during the session of 1917. On March 26, 1917, he again entered the military service of the United States and served continuously until July 29, 1919, and served overseas and with the Army of Occupation in Germany. In January, 1921, he became judge of the Municipal Court of the city of Minneapolis. Was elected district judge in November, 1924, and re-elected 1930 and 1936.

Arthur W. Selover, born in Flatbush, Long Island, N. Y., on July 9th, 1871. Moved to Lake City, Minn., in 1878. Graduated from Lake City High School in 1888; from University of Minnesota, academic department, in 1893, and from the Law School of the University of Minnesota in 1894. Worked for five years on editorial staff of West Publishing Co., and began practice of law in 1899 in Minneapolis. Was elected to Minneapolis City Council for four-year term in 1909, and was president of the Council for two years. Was appointed judge of the probate court of Hennepin county on Dec. 1st, 1927, and served as such until appointed judge of the district court on November 24th, 1930. In November, 1932, he was elected to that office for a term of six years.

Levi M. Hall was born in Minneapolis, Minnesota, on August 9th, 1889; educated in the public schools of Minneapolis, and entered the University of

Minnesota in September, 1909; later entered the law school of the University of Michigan, from which he graduated in June, 1915. Practiced law in the City of Minneapolis, except for time spent in the United States military service during the World War, until January 1, 1923, when he was appointed Judge of the Municipal Court, Minneapolis, and served as such until May, 1931, when appointed Judge of the District Court, having been elected to succeed himself in the general election of 1932.

Lars O. Rue was born on a farm near Ridgeway, Iowa, October 20, 1874. Graduated from College of Liberal Arts and College of Law, University of Iowa, June, 1901. County Attorney, Floyd County, Iowa, two terms. Moved to Minneapolis, Minnesota, 1910. Instructor in Minnesota College of Law twenty-two years and Dean of said college ten years. General practice of law in Minneapolis from 1910 until June, 1931, when he was appointed District Judge of Hennepin County by Governor Floyd B. Olson. Elected in 1932.

Vince A. Day, appointed by Gov. Hjalmar Peterson to succeed Horace D. Dickinson, Dec., 1936. Resides at 4741 Washburn Ave. S.

Paul S. Carroll graduated from the University of Minnesota in 1922 with the degrees of B.A. and LL.B. Practiced law in the City of Minneapolis for five years. In April, 1927, was appointed Judge of the Municipal Court; served in that court until January 1, 1937. In the general election of November 3rd, 1936, was elected Judge of the District Court of Hennepin County, Minnesota, where he is serving at the present time. Married; has two children; resides at 2414 West Twenty-first Street, Minneapolis.

Luther W. Youngdahl was born in Minneapolis, Minnesota, May 29, 1896. Graduated from Adams Grade School and South High School in Minneapolis; attended the University of Minnesota for one year; received the degree of Bachelor of Arts of Gustavus Adolphus College in St. Peter, Minnesota. In the service of the United States Army during the war; received an honorable discharge as first Lieutenant in the field artillery. Received the degree of Bachelor of Laws from the Minnesota College of Law. Admitted to the Bar in 1921. Assistant City Attorney of Minneapolis 1921 to 1923; partnership in the practice of law with Judge M. C. Tift, 1927 to 1930. Appointed by Honorable Theodore Christianson Judge of Municipal Court in 1930 and elected for six year term in 1931. Elected to the District Bench for a six-year term in 1936. Assistant Dean and member of the faculty of Minnesota College of Law.

FIFTH DISTRICT

Fred W. Senn was born at Remsen, Iowa, March 15th, 1885. Became a resident of Dodge County; graduated from Kasson high school and the University of Minnesota; admitted to the bar in 1909 and practiced at Waseca. He served as county attorney and probate judge of Waseca county for twelve years. He was elected district judge in 1922, 1928 and 1934. He is married and has three sons.

SIXTH DISTRICT

Harry A. Johnson was born in Blue Earth county, Minnesota, June 21, 1889. Educated in common schools of the county and a graduate of Mankato High School. Admitted to practice law in 1914. Elected judge of the probate court of Blue Earth county at the general election, 1920. Elected judge of the district court at the November election, 1926.

SEVENTH DISTRICT

Don M. Cameron was born August 6, 1875, on a farm near Mason City, Iowa. He was educated in the public schools of Iowa and the University of Minnesota. Admitted to the bar in 1898. In active practice at Little Falls, Minnesota, from 1901 to 1928. Has held the offices of city and county attorney, and member of the school board. Elected judge in 1928 and re-elected in 1934.

Anton Thompson, Fergus Falls. Educated Willmar Seminary and University of Minnesota. Graduated from University Law School 1899. Practiced law in Otter Tail county from graduation until appointed to District Bench, March, 1931. Served as County Attorney of Otter Tail county 16 years. Married Ragnhild Vinje in 1897. Seven children have been born to this marriage: B. Marion Thompson, Henning; G. Harriet Payne, Bertha; Frances V. Tomlin, Morris; Innis M. LeRoy, Alexandria; Owen V., Anton R. and Helen M. at home in Fergus Falls.

Byron R. Wilson, born at Royalton, Morrison County, Minnesota, on June 21, 1891, the son of A. C. and Annie M. Wilson, the second son in a family of four boys and one girl. I graduated from the Royalton High School and took three years academic, one year at Hamline and two at the University of Minnesota. I took my law work at the St. Paul College of Law but finished up at the Northwestern College of Law in Minneapolis, and was admitted to practice by our Supreme Court in the spring of 1915. I was married September 19, 1914, to Blanche O. Sugrue of Aitkin, and have two children, a daughter, 19, and a son, 17. I practiced law at Royalton for a couple of years following my admission to the bar and went from there to Wadena where I continued in the practice of law until my appointment to the bench December 5, 1935, at which time I moved to Moorhead where I now reside. I was twice elected county attorney of Wadena County and was elected to succeed myself as judge at the general election in November, 1936.

J. B. Himsl was born February 6, 1872, near Vienna in the Province of Austria. Immigrated with his parents to America in 1883 when a boy of eleven years. Attended St. John's University for four years. At the age of sixteen years he began to teach school. Was appointed assistant superintendent of schools of Stearns County. In 1900 he entered the College of Law at the University of Minnesota and graduated therefrom in June, 1903. He was elected County Attorney of Stearns County and served his county in that capacity for eight years. He then made an extensive tour of the central European countries. Upon his return he was elected Judge of the Probate Court of Stearns County and served in that capacity for sixteen years. Was appointed Judge of the District Court in place of the Hon. John A. Roeser, resigned, by the Hon. Hjalmer Petersen, Governor of the State of Minnesota. He lives at St. Cloud, Minnesota, is married and has five children.

EIGHTH DISTRICT

Cyril M. Tift was born in the township of Mayfield, De Kalb county, Illinois, April 23, 1865. Moved to Hutchinson, McLeod county, Minnesota, in the fall of 1879. Was graduated from the law department of the University of Michigan, at Ann Arbor, in 1888; and in June, 1889, located at Glencoe, Minn. In November, 1902, was elected judge of probate of McLeod county and held that position for fourteen years. On November 7, 1916, elected judge of district court of the eighth judicial district, and re-elected in 1922, in 1928 and 1934. Mr. Tift was married to Lillian M. Richardson of Glencoe.

NINTH DISTRICT

A. B. Gislason was born in Iceland in 1877; came to Lyon county, Minnesota, in 1879. Graduated from Marshall High School in 1897; attended University of Minnesota three years, 1901-1905; was appointed district judge, April 10, 1923, by Governor Preus; elected district judge in 1924; resigned February 1, 1926; re-appointed district judge, October 6, 1927, to succeed Judge Olsen; elected district judge in 1928; re-elected district judge in 1934; resides at New Ulm.

Albert H. Enersen, son of J. Christian and T. Charlotte Enersen, born in Bashaw township, Brown county, Minnesota, October 4, 1871. Educated in country, Springfield and Mankato public schools. Moved to Lamberton, Minnesota, August, 1898, where he studied law, and was admitted to the bar in 1900. There he practiced law until appointed district judge in January, 1926, by Governor Chris-

tianson. County attorney, Redwood county, for thirteen years; clerk of Lamberton School District twenty-five years. Married Miss Ethel Rice, Mankato, in 1902; two children, Burnham and Lawrence. He was elected November 2, 1926 and Nov. 8, 1932. Moved to Marshall in June, 1928.

TENTH DISTRICT

Norman E. Peterson, of Albert Lea, was appointed January 5, 1923, as district judge of the Tenth district by Governor J. A. O. Preus. Was elected in 1924, 1930, and again in 1936. Mr. Peterson was born at Albert Lea, Minnesota, in 1880, and was graduated from the Albert Lea High School. He took his collegiate and law course at the George Washington University, Washington, D. C. Since 1903 he has practiced law at Albert Lea and for twelve years was county attorney of Freeborn county.

ELEVENTH DISTRICT

Martin Hughes was born in Sheboygan County, Wisconsin, on the 18th day of March, 1867, and resided in that county until coming to Minnesota on December 5, 1901, and has ever since lived at Hibbing. Was appointed district judge by Governor Johnson on the 28th day of March, 1909; was elected in 1910, 1916, 1922, 1928 and 1934.

Bert Fesler, born Franklin, Indiana, July 22, 1866, son of Col. John R. Fesler, 27th Ind. Vol.; graduated University of Indiana, 1889; admitted to Minnesota bar, 1893; city attorney of Duluth, 1904-1908, 1910-1912; appointed judge of the district court, March, 1913; elected 1914, 1920, 1926, and 1932.

Edward Freeman, Virginia, Minnesota, was born at Mankato, Minnesota, October 15, 1878, son of Everett P. Freeman, attorney at law. Graduate of Mankato high school, 1896, and of the Law Department, University of Minnesota, 1903. Located at Chisholm, Minnesota, in the fall of 1903; practiced law there until April, 1917, when he was appointed judge of the district court, to which position he was elected in November, 1918, and again in 1924, 1930 and 1936.

C. R. Magney was born of Swedish parentage, January 11, 1883, in town of Trenton, Pierce county, Wisconsin. Attended public schools of South Stillwater, now Bayport, Minnesota. Graduated from Gustavus Adolphus College in 1903. Attended Harvard Law School, graduating in 1908. Came to Duluth same year. Elected mayor of Duluth in April, 1917. Resigned, September, 1920. Elected judge of district court, November, 1920; re-elected, 1926 and 1932.

Edwin J. Kenny was born at Northfield, Minnesota, December 19, 1881. Was educated in the public grade and high schools of Duluth and graduated from the Academic and Law Departments of the University of Michigan. Practiced law at Duluth from 1907 to February, 1924, when he was appointed judge of district court to succeed Judge H. A. Dancer, resigned. Elected in November, 1924, and re-elected in 1930 and 1936.

Mark Nolan was born thirty-five years ago. Was graduated from the Gilbert High School in 1919 and from the University of Notre Dame in 1924. He was a member of the faculty at the latter institution for a period of one year. He was elected to the Legislature in 1928, 1932, and 1934, where he served three regular sessions and two special sessions. Married Ann Murray of Eveleth in 1927; two daughters, Marcia Ann and Billie Pat. Elected District Judge in 1936.

TWELFTH DISTRICT

G. E. Ovale was born in Norway in 1860; arrived in the United States in October, 1878; was admitted to the bar in 1882; was appointed judge in April, 1897, and has served continuously since. He has resided at Willmar since 1880.

Judge Harold Baker was born in Madison, Wisconsin, August 29, 1879. He moved to Minnesota the following year and attended schools of Stillwater, later

Winona Normal, South Side High School of Minneapolis, and Northwestern University at Evanston, Ill. He is a graduate of the advanced course of the St. Cloud Normal, a graduate of the Law Department of University of Minnesota and practiced law in Renville county nine years. He was elected county attorney of Renville county, 1918, and district judge, November 7, 1922, re-elected district judge, November 6, 1928 and re-elected district judge November 6, 1934.

THIRTEENTH DISTRICT

Charles A. Flinn, born St. Paul, Minnesota, March 26, 1897; attended St. Paul public schools, graduated from Humboldt High School, 1913; attended Macalester College, 1915, 1916 and 1917; College of Law, University of Minnesota, 1917; United States Army, 1917 and 1918, including fifteen months in the A. E. F.; College of Law, University of Minnesota, 1919 to 1922; LL.B., University of Minnesota, 1922; admitted to the bar, 1922; city attorney, city of Windom, 1928 to 1936; married Cecelia Pagel of Mapleton, Minnesota, 1924; appointed District Judge by Governor Hjalmar Petersen December 1, 1936.

FOURTEENTH DISTRICT

Michael A. Brattland, of Ada, Minnesota, was born at Otisco, Waseca county, Minnesota, in 1866; came to Norman county in 1881. Educated at Red Wing Seminary and University of Minnesota. Admitted to the bar, 1890. Judge of probate, four years; county attorney, twelve years. Married Mabel F. Dawley in 1897; has a son and a daughter. Appointed by Governor Olson on February 28th, 1934. Elected to succeed himself in 1934.

James E. Montague was born at Shieldsville, Minnesota, in 1876; his parents located at Crookston in 1881, his father, Robert J. Montague, being one of the prominent lawyers of that part of the state. He has practiced at Crookston since his admission to the bar. Was county attorney for twelve years; was appointed district judge upon the retirement of Hon. William Watts April 1, 1934, and was elected at the general election in that year.

FIFTEENTH DISTRICT

Graham M. Torrance was born at Lineus, Missouri, December 21, 1871. Came to Minneapolis in 1881 and received his education in the public schools and the University of Minnesota. He came to Bemidji, Minnesota, in 1903, where he held the office of city attorney for one year and county attorney for sixteen years, which last office he held at the time of his appointment, June 15, 1927. He was elected without opposition in 1928 and 1934.

Alfred L. Thwing, born Fond du Lac, Wisconsin, April 1, 1876. In Minnesota since 1887, in Grand Rapids since 1901. Graduate Duluth Central High School, 1895, and University of Minnesota, law department, 1899. Married in 1909 to Mattie Wheelock, Stevens Point, Wisconsin. One son, Larry. State Senator, 52nd District 1923 to 1930. Elected district judge in 1930, re-elected in 1936.

D. H. Fullerton, born in Glendive, Montana, March 10, 1895, and when only an infant my family moved to Brainerd, Minnesota, and my residence in Brainerd has been practically continuous since that time; graduated from the Brainerd High School and the Law Department of the University of Minnesota; hold an honorable discharge from the U. S. Army for service during the World War; at the time of appointment was serving the sixteenth year as city attorney of the city of Brainerd and was at that time secretary of the Fifteenth Judicial Bar Association.

SIXTEENTH DISTRICT

Stephen A. Flaherty was born in Sheboygan, Wisconsin, April 13, 1855. He was educated at a country school in Calumet county; at Lawrence University, in

Appleton, Wisconsin, and at the University of Minnesota. He commenced the study of law in 1880, came to Morris in 1881 and was admitted to the bar there in 1882. In 1884 he was married to Miss Nellie M. Sheridan. For many years he was county attorney of Stevens county; resigned the office in 1895 on moving to Minneapolis. After a year's stay there he moved to Litchfield, and in 1899 returned to Morris, where he now lives. He was elected judge of the district court in 1900, and re-elected six times including his election in 1936.

SEVENTEENTH DISTRICT

Julius E. Haycraft, born on farm, Blue Earth county, Minnesota, 1871. Became resident of Fairmont, 1914. Offices held: Postmaster, Madelia; city attorney, Madelia and Fairmont; senator, Martin-Watonwan district; judge, 17th judicial district. Appointed judge May 7, 1925; elected without opposition, 1926 and 1932. Admitted to bar, 1898. Married; two children.

EIGHTEENTH DISTRICT

Leonard Keyes, born Wisconsin Rapids, Wisconsin, April 23, 1898. Educated there, East High School, Minneapolis, and University of Minnesota. Admitted to bar 1921 and married Cecilia Regan of Butterfield, Minn. the same year. Elected Judge of Municipal Court, Columbia Heights, 1923. Re-elected and later resigned to act as counsel for Dept. of Rural Credits. Elected Judge of Probate, Anoka county, 1930. Clerk of Senate Judiciary Committee 1927 and 1929. City Attorney of Columbia Heights four years. Five children: John Leonard, Thomas Peter, Mary Cecilia, Martha Ann and James Francis. Elected District Judge November, 1934. Ex-service man.

NINETEENTH DISTRICT

Alfred P. Stolberg was born in town of Fish Lake, Chisago county, Minnesota, December 4, 1876, and is a son of the late Judge Peter H. Stolberg. He is a graduate of Gustavus Adolphus College, St. Peter, Minnesota, and of the College of Law of University of Minnesota. Admitted to bar in 1902. Served as register of deeds of Chisago county for six years and county attorney ten years. He is married and resides at Center City. Was elected district judge at general election of 1924. Re-elected in 1930 and 1936 without opposition.

MINNESOTA LEGISLATURE

1937

MINNESOTA LEGISLATURE, 1937

SENATE

The senate consists of sixty-seven members, who hold their offices for four years. The lieutenant governor is president of the senate.

PRESIDENT OF THE SENATE
GOTTFRID LINDSTEN

Henry A. Larson (First District). Born in Fillmore county, Minnesota. Engaged in the practice of law at Preston. Interested in farming and banking. Elected State Senator in 1926 and re-elected in 1930 and 1934.

M. J. Galvin (Second District). Lawyer, Winona, Minnesota. Born on a farm near Preston, Minnesota, July 6, 1900. Married and the father of two children.

James A. Carley (Third District). Born in Olmsted County, Minnesota. Married. Graduate U. of M. Law Department, 1894. Practiced in Wabasha County ever since. County attorney 1897 to 1901 and 1905 to 1909. Served in 1909 House Session and in Senate 1915 to 1929 inclusive and re-elected in 1934.

Wm. B. Richardson (Fourth District). Born in Rochester, Minnesota. Lawyer. Graduate, Law School U. of M. Mayor of Rochester 1911-1917. Member of Senate 1927-1929-1931-1933-1935-1937. President Pro Tempore State Senate 1935-1937. Lieutenant Governor August 22, 1936 to January 1, 1937.

A. O. Starks (Fifth District). Born in Dexter Township, Mower County, July 23, 1882. Owns and operates a farm in Dexter Township. Served as Senator in 1931, 1933, 1935 and special sessions in 1935 and 1936.

Alfred Berglund (Sixth District). Born December 17, 1871, on a farm in Freeborn county, Albert Lea, Minnesota, where he now resides. After completing his studies at the country school, he took up farming with his father. He carries on general farming and dairying. Politically, Mr. Berglund affiliates with those who advance independent views.

D. D. Murphy (Seventh District). Farmer, automobile and implement dealer, Blue Earth.

Val Imm (Eighth District). Editor of Mankato News. Born at Granton, Wisconsin, in 1893. Educated in public schools of Wisconsin and Nebraska. Resident of Minnesota since 1915. Served in World War. Member of Mankato City Council 1931-32. Member of the House in the 1933 regular and special sessions. Wife, Gertrude A.; children, Ruth, Valeria, Patricia, and Robert Val.



HENRY A. LARSON
First District



JAMES A. CARLEY
Third District



M. J. GALVIN
Second District



WM. B. RICHARDSON
Fourth District



A. O. STARKS
Fifth District



ALFRED BERGLUND
Sixth District



D. D. MURPHY
Seventh District



VAL IMM
Eighth District

Roy F. Crowley (Ninth District). General Manager "The Tilney Farms," St. James, Minnesota.

O. J. Finstad (Tenth District). Born on a farm, 1878. Attended country school and Windom High School. Taught school four years. Graduated from the Law Department of the University of Minnesota 1903. Was country attorney of Cottonwood county for eighteen years. Located at Windom.

Frank J. Sell (Eleventh District). Adrian.

J. V. Weber (Twelfth District). Editor Murray County Herald, Slayton, Minn. Publisher Midwest Motor Traffic News. Past president Minnesota Editorial Association. Elected to Senate in 1930 and re-elected in 1934.

A. L. Almen (Thirteenth District). Born in Kandiyohi county, Minn., 1887; brought up on a farm in Murray county. Graduate of Gustavus Adolphus College, St. Peter, 1910. Married and has one daughter. A teacher for twenty-seven years.

Frank F. Romberg (Fourteenth District). Born on a farm near Sleepy Eye in 1870. After graduating from the Sleepy Eye High School he taught school for a few years. Since then has been engaged in farming. Is serving his fifth term as state senator.

Oscar A. Swenson (Fifteenth District). Farmer. Born March 27, 1887, in Nicollet County. Served as a member of the House from 1913 to 1931. Speaker of the session of 1931.

M. R. Cashman (Sixteenth District). Born in Steele county 1875. Nurseryman, florist, and farmer. Elected to State Senate 1934.

Wm. L. Dietz (Seventeenth District). Born in Le Sueur county, April 28th, 1898. Owns and operates 200 acre farm in Le Sueur county. Educated in grade and high school at Montgomery, Minn., and the school of Agriculture, University of Minnesota. Married and has five children. Member of the following county boards in County Farm Bureau, County Fair Assn., Federal Farm Loan Assn. Ten years secretary local shipping association.



ROY F. CROWLEY
Ninth District



O. J. FINSTAD
Tenth District



FRANK J. SELL
Eleventh District



J. V. WEBER
Twelfth District



A. L. ALMEN
Thirteenth District



FRANK F. ROMBERG
Fourteenth District



OSCAR A. SWENSON
Fifteenth District



M. R. CASHMAN
Sixteenth District



WM. L. DIETZ
Seventeenth District

William L. Roepke (Eighteenth District). Born in Lancaster, Grant County, Wisconsin. Served in the Senate in the 1927, 1929, 1931, 1933, 1935 and 1937 regular sessions, also in special sessions of 1933, 1935 and 1936.

A. J. Rockne (Nineteenth District). Is a lawyer, residing at Zumbrota, Goodhue county. He was born in Fillmore county, and is sixty-seven years of age and married. He is a graduate of the law department, University of Minnesota. Mr. Rockne was a member of the House of Representatives in 1903, 1905, 1907, and 1909, and Speaker of the House in 1909. Served in the Senate in 1911, 1913, 1915, 1917, 1919, 1921, 1923, 1925, 1927, 1929, 1931, 1933 and 1935.

Louis E. Berg (Twentieth District). Dakota County, West St. Paul. Served on the Council of that City. Served as State Representative and Senator. Occupation, Architectural Decorator and Painting Contractor. Insurance and Real Estate.

A. A. Hahn (Twenty-first District). Was born in Carver County, Minnesota, in 1886. Educated in public schools, high school and business college. Entered in the retail mercantile business in 1906 at Mayer, Minnesota, later branching out to other towns in Southern Minnesota. Is still in the retail mercantile business and a director and officer in various agriculture and business organizations.

Ancher Nelsen (Twenty-second District). Born in Renville County but has lived in McLeod County since infancy. Graduate of Brownston High School. Owns and operates a farm near Hutchinson, Minnesota. The first 4-H club member to be elected to the Senate. Elected to the special 1936 session after death of Senator H. H. Bonniwell. Married and has two children.

Herman Schmechel (Twenty-third District). Born in Germany in 1857, and came to the United States October 22, 1881. Has held many offices of trust. Constructed first state road in Renville county in the township of Wellington. Was married in 1890 and has four children—three sons and one daughter. Two sons served in the U. S. Army during the war. He was elected to the Senate in 1918.

Nels A. Pederson (Twenty-fourth District). Lives at Milan, Minnesota. Farmer. Member of Senate in 1923, 1925, and in House in 1929. Was elected to the Senate in 1930 and re-elected in 1934.

Victor E. Lawson (Twenty-fifth District). Born at Paxton, Illinois, March 24, 1871, of Swedish parents; to Minnesota 1880; printer; publisher **Willmar Daily Tribune**; advocates co-operation as means of economic progress; served Willmar also as mayor and board of education member for several terms, Swift and Kandiyohi counties as senator for three terms, Augustana Church as layman member of book concen, Gustavus college and other boards; affiliates with historical societies and foundations.



WILLIAM L. ROEPKE
Eighteenth District



A. J. ROCKNE
Nineteenth District



LOUIS E. BERG
Twentieth District



A. A. HAHN
Twenty-first District



HERMAN SCHMECHEL
Twenty-third District



ANCHER NELSEN
Twenty-second District



NELS A. PEDERSON
Twenty-fourth District



VICTOR E. LAWSON
Twenty-fifth District

Arvid Ruotsinoja (Twenty-sixth District). Born in Finland 1900. Attended grade and high school in Meeker county. Ex-service man. Occupation, farming. Married, three children.

A. S. Mellon (Twenty-seventh District). Born in Pleasant Valley, Ontario, Canada. Came to Minnesota with his parents at the age of two years, settling on a farm near Howard Lake, Wright county. Farmed all his life. In 1923 moved to Waverly, Minn. and is engaged in Mercantile business. Has always been interested and active in agricultural problems. Elected State Senator in 1934. Married, has a daughter and son.

Joseph A. Kozlak (Twenty-eighth District). Born in Minneapolis July 8, 1896; educated in parochial and public schools, College of St. Thomas and a graduate of Minnesota College of Law; married, and father of three children. Served in the House of Representatives, sessions of 1921, 1925, 1927, 1929, 1931, 1933 and special session 1933. Served in Senate 1935 and special sessions of 1935 and 1936. Served in the Army during the World War; practices law, with offices at 1433 Northwestern Bank Building, Minneapolis, Minnesota.

Burton L. Kingsley (Twenty-ninth District). Born March 9, 1879, at Minneapolis. Lived in District all his life. Ex-service man. Member Minneapolis Board of Park Commissioners fifteen years. Served in 1919-1931, and 1933 as a member of the House. Member of Senate 1935 to —. Insurance business.

Donald Orr Wright (Thirtieth District) is a son of F. B. Wright, a member of the House of Representatives, Sessions 1907 and 1909. He is a lawyer, with offices at 1360 Rand Tower, Minneapolis. Was born and reared in Minneapolis and in the district he represents. Attended the University of Minnesota and the Northwestern College of Law. Served in 1927, 1929, 1931 and 1933 sessions in the House. Elected to the Senate in 1934.

Walter P. Wolfe (Thirty-first District). Born on a farm in Goodhue county, Minn. Graduate of St. Paul College of Law. Practiced law in Minneapolis for past twenty years. Prominent in fraternal circles in Minneapolis. Serving second term in Senate.

Andrew O. Devold (Thirty-second District). Born in Stockholm, Sweden, of Norwegian parents. Holds an honorary withdrawal card from International Typographical Union, Branch No. 42 of Minneapolis. Lawyer, engaged in the active practice of law. Elected twice to the House, four times to the State Senate.

William B. Anderson (Thirty-third District). Lawyer. Attended University of Michigan and graduated from the Law Department of said University. Was county attorney of Winona county six years, and served in the Legislatures of 1901-1905, as a representative from the city of Winona. Has resided in Minneapolis since 1906. Serving third consecutive term in the Senate.



ARVID RUOTSINOJA
Twenty-sixth District



JOSEPH A. KOZLAK
Twenty-eighth District



A. S. MELLON
Twenty-seventh District



BURTON L. KINGSLEY
Twenty-ninth District



DONALD ORR WRIGHT
Thirtieth District



WALTER P. WOLFE
Thirty-first District



ANDREW O. DEVOLD
Thirty-second District



WILLIAM B. ANDERSON
Thirty-third District

Robert G. Marshall (Thirty-fourth District). Born in Minneapolis in 1893 and educated in the public schools of that city. Advertising sales executive. Married and resides at 3049 Calhoun Boulevard. Captain of infantry and commanded Company M, Fifty-eighth Infantry, during the World War. Awarded Distinguished Service Cross by General Pershing. Associated for twelve years with the A. R. Rogers Lumber Company, and ten years with the Bureau of Engraving, Minneapolis.

Gerald T. Mullin (Thirty-fifth District). Attorney. Minneapolis. Member of the Legislature since 1929.

Archie H. Miller (Thirty-sixth District). Born and raised in Hennepin County. Married. Was educated in the public schools of Hopkins, the Hopkins High School and the Minnesota College of Law. He has practiced law in Hopkins since 1918. He served on the board of education for ten years, most of which time he was clerk. He served four terms as city clerk of Hopkins. Member of Senate in sessions 1931, 1933 and 1935.

Beldin H. Loftsgaarden (Thirty-seventh District). Born October 23, 1893. Lawyer. Served in the World War. Member of the House in 1929. Member of the Senate in 1931, 1933 and 1935 and special sessions of 1934 and 1935.

B. G. Novak (Thirty-eighth District). Merchant. Former member of the House of Representatives.

Charles A. Hausler (Thirty-ninth District). Offices seventh floor, Minnesota Building, St. Paul. Elected member of Senate, 1922. Has served continuously since. Former city architect, city of St. Paul, for five terms.

Milton C. Lightner (Fortieth District). Born in St. Paul December 13, 1886; educated in public grade school and St. Paul Academy; graduated from Yale University in 1909, and Harvard Law School in 1912, and has since practiced law in St. Paul; served in the Navy during the World War; married and has two children. A member of the House in the Sessions of 1921, 1923, 1925, 1927 and 1929, and of the Senate, 1931, 1933 and 1935, and extra Sessions of 1933, 1934, 1935, 1936.

George L. Siegel (Forty-first District). Practicing lawyer by profession, with offices at 642 Hamm Building, St. Paul, Minnesota. Member of the House of Representatives during the 1917 and 1919 sessions, and member of the Senate during the 1931, 1933, 1935 and 1937 sessions.



ROBERT G. MARSHALL
Thirty-fourth District



GERALD T. MULLIN
Thirty-fifth District



ARCHIE H. MILLER
Thirty-sixth District



BELDIN H. LOFTSGAARDEN
Thirty-seventh District



B. G. NOVAK
Thirty-eighth District



MILTON C. LIGHTNER
Fortieth District



CHARLES A. HAUSLER
Thirty-ninth District



GEORGE L. SIEGEL
Forty-first District

Charles N. Orr (Forty-second District). Born at Princeton, Minnesota. He is a graduate of the Princeton High School, Hamline University and the St. Paul College of Law. He is fifty-seven years of age and married. He is connected with a number of St. Paul's commercial and fraternal bodies, a trustee of Hamline University, and a member of the law firm of Orr, Stark & Kidder, St. Paul. Mr. Orr was a member of the House in the sessions of 1911 and 1913, and of the Senate sessions of 1915, 1917, 1919, 1921, 1923, 1925, 1927, 1929, 1931, 1933, 1935, 1937, and was president pro tem. in 1923.

Karl G. Neumeier (Forty-third District). Born January 29, 1889, Stillwater, Minnesota. B.A., 1911, LL.B., 1914. Married, 1915. Three children. Private practice of law in Stillwater for past twenty years.

Albert A. Lodin (Forty-fourth District). Married. Operates the farm in Athens township, Isanti county, where he was born fifty-two years ago. Served in the House 1925, 1927 and 1929 sessions. Elected Senator 1930, re-elected 1934.

Henry H. Sullivan (Forty-fifth District). Lawyer. Resides, City of St. Cloud, Stearns county, Minnesota. Attended St. Cloud High School and University of Minnesota. Admitted to practice law in 1912. Member of Senate since January, 1935.

Ralph V. Woolsey (Forty-sixth District). Lawyer. Resides at Melrose, Minnesota. Born in Spokane, Washington, on May 26th, 1909. Graduate of St. John's Academy, Collegeville, Minnesota, and St. Paul College of Law, Class of 1932.

Fred J. Foslien (Forty-seventh District). Born in Moe Township, Douglas County. Garfield village assessor four years, mayor eight years. Sixteen months' service in World War. Active in supervision and managing of numerous farmers' cooperative marketing associations; at present secretary-treasurer of the Alexandria Production Credit Association. Served in House, 1933 sessions, and Senate, 1935, 1937.

Dr. C. I. Oliver (Forty-eighth District). Born on a farm in Story county, Iowa. Graduate of the Medical Department of the University of Illinois. Pre-med course at Cornell College at Mount Vernon, Iowa. Served as Captain in the World War. Practiced medicine and surgery in Graceville, Minnesota, since 1901.

Henry C. Stiening (Forty-ninth District). Born December 26, 1895. Lawyer. Military service, including seven months in France, in the World War. County Attorney, Clay county, five years, four months. Formerly Assistant Attorney General of Minnesota. Eight years special attorney for State Banking Department. Held other offices of public trust. Married.



CHARLES N. ORR
Forty-second District



ALBERT A. LODIN
Forty-fourth District



KARL G. NEUMEIER
Forty-third District



HENRY H. SULLIVAN
Forty-fifth District



FRED J. FOSLIEN
Forty-seventh District



RALPH V. WOOLSEY
Forty-sixth District



DR. C. I. OLIVER
Forty-eighth District



HENRY C. STIENING
Forty-ninth District

T. H. Johnson (Fiftieth District). Born in Denmark of Swedish parents. Residence Fergus Falls, Minnesota. Business, Merchant Tailoring and Men's Furnishing Store. Married, one son who served in the World War. Elected and served in the House of Representatives in 1931 and 1932. Elected to Senate 1934. Served in 1935 regular and 1935-1936 special session.

Richard N. Gardner (Fifty-first District). Lawyer. Staples, Minnesota.

Dr. J. Lawrence McLeod (Fifty-second District). Born Estevan, Saskatchewan, May 19th, 1901. Son of John McLeod and Sarah Harding McLeod, Scotch-Irish descent. Educated Estevan public and high schools, attended University of Manitoba and graduated in Medicine in 1926. Moved to Itasca County in September, 1926, and has practiced Medicine and Surgery there ever since. Married 1927, one daughter age 8.

Frederick J. Miller (Fifty-third District). Practicing attorney residing at Little Falls. Graduate of Law Department of University of Minnesota. Former Mayor and City Attorney of Little Falls and County Attorney of Morrison County.

Harry Wing (Fifty-fourth District). Born in New Hampton, Iowa, in 1890. Came to Minneapolis in 1908 where I sold newspapers to attend Minneapolis East High School. After honorable discharge from U. S. Army in 1919, I traveled throughout fourteen states selling Chemical Line. Have owned and operated King and Wing Cafe in Carlton, Minn., since June, 1930. Finished two University Extension Courses. Member of Minnesota Senate 1935 session. Extra Special sessions of 1935 and 1936. Regular session 1937. Father of bill which provided for the Fourth State Hospital for the Insane, erected at Moose Lake, Minn.

Fay Cravens (Fifty-fifth District). Born in Princeton, Mille Lacs county, Minnesota. Publisher of the Mille Lacs County Times, Milaca, Minn. Served in army on Mexican border in 1916. Member of House in 1933 session. Member of Senate 1935 session.

C. Elmer Johnson (Fifty-sixth District). Farmer, specializing in registered dairy cattle. Graduate school of Agriculture, University of Minn., class 1914. World War veteran. Served in the House, 1933, regular and special sessions. Elected senator 1934.

C. A. Dahle (Fifty-seventh District). Graduate Pillsbury Academy, University of Wisconsin and University of Minnesota Law School. U. S. Army 1917-1919, including A.E.F. Member House of Representatives 1933-1936. Practicing attorney at Duluth since 1920.

Edward R. Ribenack (Fifty-eighth District). Lenox Hotel, Duluth.



T. H. JOHNSON
Fiftieth District



RICHARD N. GARDNER
Fifth-first District



**DR. J. LAWRENCE
McLEOD**
Fifty-second District



FREDERICK J. MILLER
Fifty-third District



HARRY WING
Fifty-fourth District



FAY CRAVENS
Fifty-fifth District



C. ELMER JOHNSON
Fifty-sixth District



C. A. DAHLE
Fifty-seventh District



EDWARD R. RIBENACK
Fifty-eighth District

Homer M. Carr (Fifty-ninth District). Resident St. Louis County 33 years. Locomotive engineer, Duluth Missabe & Northern Ry. Member Lodge No. 539, B. of L. F. & E., member Post No. 106, American Legion. Served in France as first lieutenant, field artillery. Member Farmer-Labor party. Served in House of Representatives, 1933 session, special session 1933-34. State Senate, 1935, special session, 1935-36.

Patrick L. Farnand (Sixtieth District). Born in Norway, Michigan, May 11, 1897. Graduate of the Hibbing High School in 1914, and of the St. Paul College of Law in 1922. Practicing attorney at Hibbing, Minnesota, since 1922. A World War veteran.

George H. Lommen (Sixty-first District). Born of Norwegian parentage at Caledonia, Minn. Graduate, St. Paul College of Law. Lawyer, practicing at Eveleth for ten years and nine years at Biwabik, where he served as mayor for two terms. Member of House 1925 and member of Senate 1927, 1929, 1931, 1933 and 1935. Now starting his additional term. Single, and lives at Eveleth.

H. A. Bridgeman (Sixty-second District). Born Motley, Minn., May 31, 1877. Locomotive engineer. Elected 1922; re-elected 1926, 1930, and 1934.

A. O. Sletvold (Sixty-third District). Born April 6, 1889, on a farm near the village of Elizabeth in Otter Tail county, Minnesota, where he grew to manhood; graduated from College of Law, University of Minnesota, in June 1911; served as City Attorney of Detroit Lakes for four years and as County Attorney of Becker county, Minnesota, for eight years. Now engaged in general practice of law in Detroit Lakes, Minnesota.

Herman F. Sprung (Sixty-fourth District). Born in Minneapolis, March 1, 1874. Resident of Norman county since 1880. Owner of 370 acres of farm land. Has always been active in community and public affairs, is politically liberal and progressive. Was elected State Senator in 1930. Re-elected 1934. Is married and has 2 sons and 4 daughters. Has been a farmer all his life.

E. L. Tungseth (Sixty-fifth District). Born September 9th, Christiansund, Norway. Grew to manhood on a farm in Clay county, Minnesota. Received his high school education at Wahpeton, North Dakota. Attended Augsburg College and Seminary, Minneapolis, Minnesota. Also North Dakota University. He is an ordained Lutheran pastor. Elected mayor of Thief River Falls 1931. Re-elected 1933. Elected State Senator 1934. He is a liberal Progressive.

Alfred Solstad (Sixty-sixth District). Farmer, Bygland Township, Polk County, Minnesota. Postoffice address: Fisher, Minnesota. First term.

Richard Rice (Sixty-seventh District). Born in North Dakota of Norwegian parentage, in 1885. Attended grade school and University of North Dakota. Has resided in Minnesota since 1912, and was an active farmer until 1927. Spent two years in California, and at present engaged in implement business at Alvarado. Married, has one daughter.



HOMER M. CARR
Fifty-ninth District



PATRICK L. FARNAND
Sixtieth District



GEORGE H. LOMMEN
Sixty-first District



H. A. BRIDGEMAN
Sixty-second District



A. O. SLETVOLD
Sixty-third District



HERMAN F. SPRUNG
Sixty-fourth District



E. L. TUNGSETH
Sixty-fifth District



ALFRED SOLSTAD
Sixty-sixth District



RICHARD RICE
Sixty-seventh District

HOUSE OF REPRESENTATIVES

The house of representatives consists of 131 members, who are chosen biennially by districts. The speaker is chosen by the members.

SPEAKER
HAROLD H. BARKER

Bennie Benson (First District). Born on a farm in Fillmore County; taught school for five years; served as president of Farmers Mutual Insurance Company for six years. At one time engaged in the general mercantile business and at present owns and operates a farm near Harmony, Minnesota. Served in the session of 1933 and special session of 1934.

S. Theo Severtson (First District). Whalan, Minnesota. Born in Kendall county, Illinois. Entered military service April 26, 1918 at Faribault, Minnesota. Served with Co. F. 315 Engineers 90 Division, one year overseas. Received honorable discharge June 27, 1919. B.A. St. Olaf College, Northfield, Minnesota, 1920. C. T. Luther Theological Seminary, St. Paul, Minnesota, 1922. Served as pastor of Blue Earth, Minn., 1922 to 1929, and at Whalan, Minn., since 1929. Member of the House in the 1935 regular and special sessions.

John R. Trisch (First District). Plumbing and heating contractor, Caledonia, Minnesota.

W. Kenneth Nissen (Second District). Was born February 10, 1906, at Winona, Minnesota. Attended Phelps School, graduated from Winona High School, Winona State Teachers College and from the Law School of the University of Minnesota. Practicing attorney in Winona. Member of 1935, 1936 and now 1937 sessions of the House.

George W. Kiefer (Second District). Born in St. Charles, Minnesota, in 1891. Graduated from St. Charles High School in 1909 and St. Paul College of Law in 1916. Opened law office at Lewiston and practiced law continuously since 1916 except during World War service and for three years immediately thereafter when engaged in operating farm in Fremont Township. Service during World War: 16 months, in 1917 and 1918. Postmaster at Lewiston, Minnesota, for 14 years. Local examining attorney for Federal Land Bank of St. Paul, 1934-35. Married, has four children. Now in active law practice at Lewiston, Minnesota.

Bert J. Costello (Third District). Born in township of Highland, October 7, 1893. Married Susan M. Graff May 3rd, 1920. Entered Military service June, 1918, served nine months overseas. Received honorable discharge July 19, 1919. District Manager for the Lincoln National Life Insurance Company since July, 1920. Served in the 1933 and 1935 sessions.

George B. Cutting (Fourth District). Born in Byron, Minnesota, son of Mr. and Mrs. Albert L. Cutting. Graduate Valparaiso, Indiana, Law College, degree LL.B. Advertising manager Redpath Chautauquas, Kansas City, 1915-19. During World War was director of publicity Liberty Loan Drive under Secretary of Treasury McAdoo. Now president Farmers State Bank and proprietor general store, Eyota.

G. H. Dalen (Fifth District). Born in Dodge county, Hayfield Minn., May 17th, 1891. Son of G. G. Dalen, member of the House of Representatives, 1903 and 1905. Graduate Hayfield High School. Ex-service man. Mercantile business since 1911. County Commissioner for six years. Chairman the last three. Married and has one son. Served in regular session 1935 and special session 1935-1936.



BENNIE BENSON
First District



S. THEO. SEVERTSON
First District



JOHN R. TRISCH
First District



W. KENNETH NISSEN
Second District



BERT J. COSTELLO
Third District



GEORGE W. KIEFER
Second District



GEORGE B. CUTTING
Fourth District



G. H. DALEN
Fifth District

Reed J. Chaffee (Fifth District). A resident of Mower county 40 years, and graduate of local schools. Real estate owner of both farm and city property. Secretary-Treasurer of a Federal Farm Loan office in Mower county for the past 5 years.

O. E. Kofstad (Sixth District). Was born on September 24, 1896, at New Richland, Minnesota. He received his education at New Richland High School and St. Olaf College. He was a teacher at Waukesha, Wisconsin, and is at present an insurance agent at Albert Lea, Minnesota. He was the past commander of Post 262, Disabled Veterans of World War, of Rest Haven, Wisconsin. President of the Garden Club and secretary of the Freeborn Farmer-Labor Association.

W. F. Merrill (Seventh District). Born in Wisconsin, 1868. Occupation farmer. Business education, have held school, town and village offices of public trust. Married, have six children. Served in the 1929, 1931, 1933 and special session of 1933 and 1934 and 1935 session.

George W. Champlin (Eighth District). Born in Blue Earth County, Minnesota. Graduate of University of Minnesota Law Department. County Attorney at Swift county, Minnesota, for four years. Elected to the Legislature in 1934 and 1936. Resides at Lake Crystal, Minnesota.

K. M. Krost (Eighth District). Graduate of Mankato State Teachers College and the University of Minnesota College of Law. Married. Practicing attorney in the city of Mankato.

P. J. E. Peterson (Ninth District). Born in Clinton County, Iowa, 1887. Came to Minnesota in 1892. Lived on same farm in Martin ever since. I am 49 years old. Have helped to promote the cooperative movement in Martin County and the state in general. Held many offices of trust in schools, church, township, community and affairs for over 25 years.

John A. Helling (Ninth District). Born on farm in this community; graduated from Madelia High School; is an ex-service man; married; farm owner; served as village recorder and was secretary of the board of education for ten years.

Thomas Bondhus (Tenth District). Cottonwood County. Born in Clinton County, Iowa, February 3, 1880. Graduate of Minneapolis Normal School and Business College. Has devoted considerable time to local co-operation among farmers, having served as secretary of several co-operative organizations. Chairman of Cottonwood County Corn-Hog Control Association and is the present secretary of the Westbrook Mutual Insurance Company. Widower, four sons, three daughters.

George W. Olson (Tenth District). Served one term in the State Legislature, 1933-34. Occupation: farmer.



REED J. CHAFFEE
Fifth District



O. E. KOFSTAD
Sixth District



W. F. MERRILL
Seventh District



GEORGE W. CHAMPLIN
Eighth District



K. M. KROST
Eighth District



P. J. E. PETERSON
Ninth District



JOHN A. HELLING
Ninth District



THOMAS BONDHUS
Tenth District



GEORGE W. OLSON
Tenth District

Wm. Nystrom (Eleventh District). Farmer. Life resident of Nobles County. Served in the regular session 1935, special session 1935-36, special session Dec., 1936, and regular session 1937.

O. A. Paulsen (Eleventh District). Born in Milwaukee, Wis., March 29, 1875. Moved with his parents to Rock county in 1879 and has resided on a farm there ever since. Married and has three children. Twelve years' experience as County Commissioner. Member of town board. Also school board. Member of regular and special session of 1935 and 1936.

H. J. P. Nielsen (Twelfth District). Born on parents' farm in Lincoln County November 1, 1892. Married 1917, and thereupon took possession of home farm, owning and operating same to date. Danish by birth, affiliated with Lutheran church, nonpartisan and independent in politics. Active in community affairs, also chairman in county of first AAA program. Especially interested in improving farm conditions and breeding of better livestock. Specializing in Poland China Hogs. Enjoying home life with wife, three sons and one daughter.

T. V. Cummiskey (Twelfth District). Born at Richland, Pennsylvania. Resident of Murray County, Minnesota, since 1885. Engaged in livestock, fuel and implement business till 1936. Father of two sons and one daughter.

Thos. Lowe (Twelfth District). Born in Canada, reared on a farm in Iowa, attended country schools and Decorah Institute. Since graduating in medicine have practiced in Slayton and Pipestone; served on State Board of Medical Examiners twenty years; was mayor of Pipestone five terms.

C. O. Middleton (Thirteenth District). Age 47. Graduated from Marshall High School, 1910. In orchestra business out of Marshall, Minnesota, for 12 years. In 1923 engaged in the furniture and undertaking business in Marshall and am still active in the same business at present. Became active in local city politics in 1926. Served as alderman for four years and mayor three years. Took a very active interest in the municipal light plant at the time that Northern States was trying to make a deal for it. While mayor, was instrumental in putting the municipal light plant under a commission of three men so that no more is it a political football. Also put police force under civil service and also under a police commission of three men in order to get the police force out of politics. Very much interested in better government for all concerned.

John Prestegard (Thirteenth District). A farmer.

John M. Zwach (Fourteenth District). Born Feb. 8, 1907, on a Redwood county farm, where he still resides. Attended the rural schools of that county. Graduate of the Milroy High School, Mankato State Teachers College, and the University of Minnesota. Taught one year in a rural school and is now serving eighth term as principal at Lucan, Minn. Active in Farm Bureau, 4H Club, and Farmers Cooperative organizations. Served in regular and special sessions of 1935.



WM. NYSTROM
Eleventh District



O. A. PAULSEN
Eleventh District



T. V. CUMMISKEY
Twelfth District



H. J. P. NIELSEN
Twelfth District



C. O. MIDDLETON
Thirteenth District



THOS. LOWE
Twelfth District



JOHN PRESTEGARD
Thirteenth District



JOHN M. ZWACH
Fourteenth District

William H. Havemeier (Fourteenth District). Born in Brown County September 29, 1894, and for 16 years has operated his present farm in Milford Township. Is an ex-service man. Wife, Elsie E.; children, Willard, Willis, Kenneth, Jeanette. President of the Essig Co-operative Creamery for seven years. Has been supervisor of Milford Township one term. Elected representative of Brown County November 6, 1934, re-elected in 1936 with substantial majorities.

H. M. Aune (Fourteenth District). Born in Norway. Married; wife and four children. Has operated his present business in Redwood Falls fifty years. Served four years as alderman, four terms as mayor, fifteen years on the board of education, acting fourteen years as clerk. He was county commissioner of Redwood County sixteen years and chairman of said board thirteen years. Organizer and secretary-treasurer of Redwood Falls Electric Telephone Company ten years.

Joseph J. Daun (Fifteenth District). Was born at LeSueur, Minnesota, November 1, 1891. Attended school at St. Peter, Minnesota, and a graduate of the commercial department, Gustavus Adolphus College, 1912. Served twenty-five months during World War, nine months overseas. Was commissioned during last year of service. Employed in the retail trades and later in the railway mail service, resigning in 1920 to begin farming in Traverse Township where he now resides. Has served his township, school district, and community organizations in various capacities. Is married and has four children.

Albert G. Lieske (Fifteenth District). Born and raised on farm near Henderson, Sibley County, Minnesota. His main business is farming but is actively connected with various cooperative enterprises. Member of 1935 general session, 1935-1936 and 1936 special session.

John A. Hartle (Sixteenth District). Born in 1892 on the farm where he now resides, at Owatonna. Breeder of purebred livestock. Married and has two children. Serving second term.

R. J. Castor (Sixteenth District). Waseca, Minnesota. Born October 12, 1882, Waseca, Waseca County. Graduate Waseca public high school. Retail jeweler for 29 years. Farm owner and interested in farming, Councilman, three years; mayor, two years. Elected to House in 1936.

Henry F. Miller (Seventeenth District). Is a farmer in Kilkenny Township. Born in 1880 and raised on the farm where he now resides. Was town clerk of Kilkenny Township, secretary of the Kilkenny Creamery, clerk of School District No. 86, operated a hardware store in Kilkenny, served in the legislature in 1921, and breeder of Belgian horses.

Karl W. Albers (Eighteenth District). Born on a farm near Dundas, Minn., May 20, 1906. Educated in the public schools of Rice County and later joined the lumber and implement firm with my father, whom I succeeded after his death in 1933. I served as mayor of Dundas, Minnesota, for three terms. I am married and have one daughter.

Andrew Finstuen (Nineteenth District). Resides at Kenyon in Goodhue county, Minnesota. He was born in the township of Roscoe in the same county in 1875; reared on a farm and lived there until twenty-four years old; attended high school, business and normal college and was graduated from the Law Department of the Minnesota State University in 1902. Since then he has been editor of the KENYON LEADER and has practiced law. He is sixty-one years of age. Married Miss Matilda Strandness in 1909, and has one son, Avery S. This is his eighth consecutive term in the Legislature, and he served at the special sessions of 1933 to 1934 and 1935 to 1936.



WILLIAM H. HAVEMEIER
Fourteenth District



H. M. AUNE
Fourteenth District



JOSEPH J. DAUN
Fifteenth District



ALBERT G. LIESKE
Fifteenth District



JOHN A. HARTLE
Sixteenth District



R. J. CASTOR
Sixteenth District



HENRY F. MILLER
Seventeenth District



KARL W. ALBERS
Eighteenth District



ANDREW FINSTUEN
Nineteenth District

Gilbert W. Terwilliger (Nineteenth District). Is the son of Mr. and Mrs. E. P. Terwilliger, farmers of Florence Township, Goodhue County, Minnesota. He was graduated from the Red Wing High School and the National University Law School, and is a member of the Minnesota Bar. In 1931 he was united in marriage to Miss Frances R. Shugrue of Washington, D. C. They have one child, James.

R. H. Forsythe (Twentieth District). Born in 1890 at South St. Paul, Minnesota, and educated in its schools. Employed for three years in the United States Postal Service. Graduated in the spring of 1913 from the Chicago College of Veterinary Medicine and has practiced this profession ever since, with the exception of the period of the World War. Served in the Field Artillery of the United States Army as a First Lieutenant during that time. Member of House, 1935 session and special session 1936.

Fred W. Radde (Twenty-first District). Born and raised in Waconia Township, Carver County, and received an elementary school education. He has operated a farm for fifteen years and has majored in real estate business. Is a married man and has a family.

William Witt (Twenty-first District). Born in 1883 on a farm in Belle Plaine township, Scott county, Minnesota, where he has lived all his life. Educated in public schools near his home. Held the following offices: Town Supervisor, 1915 to 1921; County Commissioner, 1921 to 1933. Served in the 1933 and special sessions and 1935 session and special sessions, and re-elected for the 1937 session.

Herman Dammann (Twenty-second District). Is a farmer and livestock breeder of Helen Township, McLeod County. Elected in 1924 and has served continuously since that time.

Theo. E. Thorkelson (Twenty-third District). Born in Rice county, Minn., in 1875. Has lived in Renville county since 1878. Is graduate of the Willmar Seminary; married and has five children. He was a member of the 1919, 1921, 1923, 1925, 1927, 1929, 1931, 1933, 1935 and 1937 sessions. Occupation farming.

Edward Hagen (Twenty-fourth District). Born in Big Bend township, Chippewa County, on March 21, 1875. Parents were among earliest pioneers. Educated in the district schools of his community and the School of Agriculture, graduating in 1895. Devoted his life to farming. Has always taken an active part in the organizing of farmers. Held positions in his township such as supervisor, Justice of the Peace, and Assessor. Is married and has two children, Norman and Helen.

Theodor S. Slen (Twenty-fourth District). Born Delavan, Faribault county, 1885. Moved with parents to Lac qui Parle county farm, 1898. Graduated Madison Normal 1906; St. Olaf College, Northfield, 1912; U. of M. Law School 1915. Lawyer, Madison, since 1916. World War 28 months; overseas 23 months. Judge of Probate 1920-1922. County Attorney 1922-1928. House member 1935. Married. Five children.

Harold L. Peterson (Twenty-fifth District). Born, Kandiyohi County, May 15, 1910. Farm near Willmar. Graduated from Willmar High School, 1927; Gustavus-Adolphus College, 1931. Married. Holds high school teacher's certificate. Active in farm organizations and the cooperative movement. State chairman, Junior F.-L. movement. State organizer, Farmer-Labor Party, 1935-1936. Minnesota delegate to World Youth Congress, Geneva, Switzerland, 1936.



GILBERT W. TERWILLIGER
Nineteenth District



R. H. FORSYTHE
Twentieth District



FRED W. RADDE
Twenty-first District



WILLIAM WITT
Twenty-first District



HERMAN DAMMANN
Twenty-second District



THEO. E. THORKELSON
Twenty-third District



EDWARD HAGEN
Twent-fourth District



THEODOR S. SLEN
Twenty-fourth District



HAROLD L. PETERSON
Twenty-fifth District

W. G. Swanson (Twenty-fifth District). Born on a farm in Chisago County, Minnesota, of pioneer Swedish parents. Married to Miss Gerda Tengvall of Benson, Minnesota. Family of three daughters, all graduates of Benson High School. Resident of St. Paul for a number of years. Farmed in Swift County since 1917. Held numerous positions of a public service nature, such as assessor, school clerk, justice of peace, etc. Served as chairman of Swift County Drought Relief Committee 1934-35, chairman of the County Agricultural Control Association 1935, and represented Swift County at the Agricultural Conference in Washington, D. C., in May, 1935. Pioneer in the liberal movement. Served as chairman of the Swift County Farmer-Labor Association for two terms.

Harry W. Christenson (Twenty-sixth District). Born in Meeker County August 12, 1889, and raised on a farm. Attended high school and Dunwoody Institute in Minneapolis. A World War veteran and member of Paul F. Dille Post No. 364 of the American Legion. A Mason and Lutheran. Served as township clerk eight years, township treasurer eight years, and a member of the board of education six years. Married and has three children.

Geo. W. Anderson (Twenty-seventh District). Was born and raised in Franklin Township, Wright County, Minnesota, where he lived until 1924. Otto A. and Sophia Anderson are his parents. Lived in Minneapolis two years. Moved to Buffalo in 1926 where he has been in the insurance and land business, and where he still lives. Elected to the House of Representatives November 3, 1936.

E. L. Knopke (Twenty-seventh District). Buffalo, Minnesota. Born in Wright County, Minnesota. Received public school and business college education. Director and officer of several farmers' organizations. Served as a member of the House in the session of 1931. Engaged in farming.

Raymond J. Julkowski (Twenty-eighth District). Born in Minneapolis, Minnesota, Feb. 2, 1908. Educated in parochial and public schools. Graduate of Edison High School, Minneapolis, and St. Thomas College of Law. Married, and the father of one child. Attorney at law with offices at 1300 2nd st. N. E. Served in the regular session of 1935. Special session of 1935-1936. Re-elected for the session of 1937.

John J. McNulty (Twenty-eighth District). Born and resided in the district all his life. Educated in the public and parochial schools. Married and has a family of six children. Served in the sessions of 1929, 1931, 1933 and 1935. Re-elected for the session of 1937. Special sessions of 1934, 1935 and 1936. Affiliated with the A. F. of L.

George MacKinnon (Twenty-ninth District). Lawyer, Minneapolis.

Roy W. Wier (Twenty-ninth District). Born at Redfield, South Dakota, February, 1888. Moved to Minneapolis, 1896, where he has since lived with his parents with the exception of two years' residence at Owatonna, Minnesota. Graduated from Minneapolis Public Schools and then attended North High for three years. After leaving school took up telephone and electrical trade, later going into the Theatrical Stage Lighting work. While employed in the theatres became a member of stage employees local union No. 13. During 1917, he joined the army and served for eighteen months, eight months with the A. E. F. overseas. During 1920, he became active in the Trade Union Movement of Minneapolis and for the past twelve years has been officially a representative of the Trades & Labor Assembly of Minneapolis. At present he resides at 895 21st Ave., S. E. Minneapolis, Minnesota.



W. G. SWANSON
Twenty-fifth District



HARRY W. CHRISTENSON
Twenty-sixth District



GEO. W. ANDERSON
Twenty-seventh District



E. L. KNOPKE
Twenty-seventh District



JOHN J. McNULTY
Twenty-eighth District



RAYMOND J. JULKOWSKI
Twenty-eighth District



GEORGE MacKINNON
Twenty-ninth District



ROY W. WIER
Twenty-ninth District

Andrew O. Hayford (Thirtieth District). 201 West 15th St., Minneapolis. Mr. Hayford, a native of Minnesota, was born November 13, 1905. His family is numbered among the Minnesota pioneers, and has been prominent in agricultural and trade union endeavors. Educational training, University of Minnesota and Minneapolis College of Law. This is his second term, serving first in the 1935 session.

Mabeth Hurd Paige (Thirtieth District), 25 Dell Place, Minneapolis. Graduate of University of Minnesota College of Law and admitted to practice Law. Active in social welfare and civic organizations. Member of House of Representatives continuously since 1923.

Carl G. Hagland (Thirty-first District). Born in Minneapolis, December 24th, 1898. Norwegian descent. Reared in the district, educated in its public and high schools. In 1922 he organized the Tile and Marble Setters Helpers Local Union No. 34, and at their convention held at Detroit, Michigan, in June, 1924, was elected Vice-president and International Organizer for the International Association of Tile, Marble, Terrazzo, Setters Helpers, with headquarters in Washington, D. C., serving on the Legislative Committee of that organization during his four-year term. In 1928 he was admitted to membership in the Tile Layers Local No. 18, of the Bricklayers International Union. At present he is the Financial Secretary of the Tile Layers No. 18, and Secretary-treasurer of the Minneapolis Building Trades Council, which includes 22 Building Trade Organizations. Attended Jackson public school, South High and Minnesota Law school.

E. M. Stanchfield (Thirty-first District). (Farmer Labor). Born in Minneapolis August 30, 1879. Was educated in Minneapolis Public Schools and Minnesota College of Law. Married February 1903, to Maude Pratt, of Minneapolis. Is a member of Electrical Workers Union No. 292 since 1905. Has served a business representative as President, Secretary and Treasurer. Delegate to Building Trades Council Central Labor Union, and Minnesota State Federation of Labor. As business representative of the Minneapolis Building Trades Council and chairman of the Board of Business Agents, in 1916 he advocated the Two Platoon System for City Firemen. Stanchfield participated in starting and building the Farmer Labor Association having helped organize the Working Peoples Nonpartisan League.

S. A. Stockwell (Thirty-second District). Born at Anoka, Minn., June 8, 1857. Served in House in 1891 and 1897. Served in Senate in 1899 and 1901 (extra session 1902). Served in House 1923, 1925, 1929, 1931, 1933, and 1935. Extra session 1933 and 1935 session.

Henry G. Young (Thirty-second District). Lawyer. Was born on a farm in Arctander Township, Kandiyohi County, Minnesota. Graduate of Benson High School and the University of Minnesota, 1916. Served 28 months during the World War. Practiced law ten years at Willmar. Served as city attorney, Municipal judge and member of the school board. Moved to Minneapolis in 1928. Resides at 4850 30th Avenue S., Minneapolis.

Harold Harrison (Thirty-third District). Born, Montclair, New Jersey. Graduated as a mechanical engineer from Stevens Institute of Technology. Moved to Minneapolis in 1905. From 1916 to 1921 was secretary of State Institution for Savings. From 1921 to 1924 was vice-president of Marquette Trust Co. Since then has been in insurance and real estate business.

Oscar A. Nordquist (Thirty-third District). Born in Minneapolis, a graduate of the University of Minnesota Law School and at present a practicing attorney with offices in the Northwestern Bank Building.



ANDREW O. HAYFORD
Thirtieth District



CARL G. HAGLAND
Thirty-first District



MABETH HURD PAIGE
Thirtieth District



E. M. STANCHFIELD
Thirty-first District



HENRY G. YOUNG
Thirty-second District



S. A. STOCKWELL
Thirty-second District



HAROLD HARRISON
Thirty-third District



OSCAR A. NORDQUIST
Thirty-third District

L. E. Brophay (Thirty-fourth District). Lives at 2900 Chowen Ave. So., Minneapolis. Attorney at Law with offices at 918 McKnight Building, Minneapolis.

Daniel S. Feidt (Thirty-fourth District). Was born in Bellefonte, Pennsylvania, December 25, 1907, the son of Dr. W. W. Feidt and Virginia S. Feidt. Came to Minneapolis with parents in 1911. Attended the public schools of that city. Graduated from the University of Minnesota law school in 1932. Admitted to Minnesota Bar in that year. He at once entered the private practice of law at Minneapolis, Minnesota, and during the first two years was executive secretary of the Minnesota State Bar Association. He is at present practicing law at 915 Metropolitan Bank Building, Minneapolis, Minnesota.

S. H. Bellman (Thirty-fifth District). Born August 10, 1906, New York City. Graduated from North High School, Minneapolis, and from the University of Minnesota College of Law. Attended the University of Columbia, post-graduate work in political science. Engaged in general practice of law at 900 Andrus Building, Minneapolis. Married, and have resided in the 35th Legislative District for 22 years. Served in regular and special sessions of 1934 and 1935. Politics—Farmer-Labor.

W. F. Bennett (Thirty-fifth District). Served in the session of 1933 and the special session of 1934 and 1935 and 1937 sessions. Born April 12, 1887, in Cassville, Wis.; of Dutch, Irish and Indian descent. Interior decorator by trade. Married 28 years, has three children and has resided in the 35th Legislative District 23 years. Politics—Farmer-Labor.

Baldwin Hartkopf (Thirty-sixth District). Was born September 24, 1892, and raised on a farm located between Robbinsdale and Osseo in Hennepin county. Educated in the public schools and graduated from the School of Agriculture of the U. of M. Has been active in community affairs and served as president of Hennepin County Agricultural Society during 1931 and 1932. Elected to House in 1934 and has served in all sessions since that time. Married and has four children.

Richard L. Tighe (Thirty-sixth District, South Half). Born at St. Paul, Minnesota, January 13, 1902. A.B. and LL.B. Degrees. Graduate University of Minnesota Law School. Lawyer. Resident of Wayzata. Married. Four children. Member of House, 1935-1937.

F. L. Palarine (Thirty-seventh District). Lawyer. Liberal.

J. Albin Paulson (Thirty-seventh District, North). Born in Superior, Wis., September 15, 1894. Moved to St. Paul in 1896. Member of 1931, 1933, 1935 and 1937 sessions.



L. E. BROPHEY
Thirty-fourth District



S. H. BELLMAN
Thirty-fifth District



DANIEL S. FEIDT
Thirty-fourth District



W. F. BENNETT
Thirty-fifth District



RICHARD L. TIGHE
Thirty-sixth District



BALDWIN HARTKOPF
Thirty-sixth District



F. L. PALARINE
Thirty-seventh District



J. ALBIN PAULSON
Thirty-seventh District

A. L. Hogan (Thirty-eighth District, South). Born at Le Center Minn. Graduate of St. Thomas College. Married, Home Owner, Residence 806 Lafond St. St. Paul.

Michael F. Ettel (Thirty-eighth District, North). Serving third term. Graduate of St. Thomas College, in St. Paul.

Albert Faimon (Thirty-ninth District). A resident of the 5th Ward for over 50 years. Interested in labor and fraternal organizations. A member of the Boilermakers and City and County Employees Unions. Served in the 1935-36 special session. Re-elected in 1936.

H. M. Mickelson (Thirty-ninth District). Born 1904 in the district he represents. Educated in the local schools and the University of Minnesota ('25). Practicing dentist.

John F. Barrett (Fortieth District). 80 W. Summit Avenue, St. Paul. Born in St. Cloud, Minnesota in 1904. Graduated from Cathedral High School there. Attended the Creighton University in Omaha, and the University of Minnesota Extension Department and the St. Paul College of Law. Married. One daughter.

Louis W. Hill, Jr. (Fortieth District). Born in St. Paul, 1902; graduate St. Paul Academy, Phillips Exeter Academy, Yale, student University of Minnesota Business School and Extension Division; married; employed Great Northern Railway and First National Bank, St. Paul.

William H. Kieffer (Forty-first District). Born in Dubuque, Iowa, 1874. Came to St. Paul in 1880. Served in a Pennsylvania regiment, Spanish American War; married and has two children. Served 1931 and 1935.

Harry C. Nonnemacher (Forty-first District). 45 years of age, born and raised on Dayton's Bluff. Married and has three children. His residence at 938 McLean Ave., and his place of business at 788 East Seventh Street. He has been in the heating and plumbing field for 27 years, and for the past ten years was a member of the Plumbers' Examining board. Member of 1935 legislature.



A. L. HOGAN
Thirty-eighth District



ALBERT FAIMON
Thirty-ninth District



MICHAEL F. ETTEL
Thirty-eighth District



H. M. MICKELSON
Thirty-ninth District



LOUIS W. HILL, JR.
Fortieth District



JOHN F. BARRETT
Fortieth District



WILLIAM H. KIEFFER
Forty-first District



HARRY C. NONNEMACHER
Forty-first District

Roy E. Hilton (Forty-second District South). Born in Kenyon, Goodhue county, Minnesota. Graduate of Kenyon High School and Carleton College. Chief Clerk, General Land Offices at Cass Lake, Pierre, South Dakota, and Miles City, Montana. General Secretary, St. Paul Association of Commerce, 1922 to 1928. Former Director, Minnesota Association of Commercial Organization Secretaries, and instructor, National School for Commercial Secretaries. Director, St. Paul Real Estate Board. Engaged in real estate business as Realtor. Married, with family of three sons.

Claude H. Allen (Forty-second District) was born on a farm near Mount City, South Dakota, in 1899. He came to Minnesota in 1916 where he worked in a bank at Alden, Minnesota, for about two years before coming to St. Paul. He was a deputy clerk of the Probate Court in St. Paul for four years while attending the St. Paul College of Law, from which he graduated in 1924. In 1925 to 1931 he was assistant county attorney in Ramsey County. Since 1931 he has been engaged in the active practice of law with offices in the First National Bank Building, St. Paul. He is a married man, the father of two children and lives at 909 Lakeview Avenue, St. Paul, Minnesota.

Rollin G. Johnson (Forty-third District). Born at Forest Lake, Minnesota, November 11, 1893. Graduate of the Forest Lake High School and St. Paul College of Law. Served in the World War as a military aviator. Practices law at Forest Lake. Married and father of three children. Served in Legislative Sessions of 1925, 1927, 1929 and 1935.

Gus Meyer (Forty-third District). Born in the State of New York July 18, 1869. Came to Stillwater, Washington County, 54 years ago. For the past 35 years has lived at Lake Elmo, Washington County, Minnesota, where he is engaged in the mercantile business. Married and has two children.

L. H. Nordin (Forty-fourth District). Born in 1892 in Sweden. Migrated with his parents to this country in 1893. Raised on a farm in South Dakota which his father homesteaded. Married in 1914. Has six children. Moved to Minnesota in 1922. Served in 1933 session, special session of 1933-1934, regular session 1935, special session 1935-1936, special session Dec., 1936. Was appointed to the advisory committee of the National Rivers and Harbors Congress in March, 1934.

Carl E. Erickson (Forty-fifth District). Lawyer. Born in St. Cloud, Benton County, Minnesota, June 22, 1911. Graduate of University of Minnesota. Admitted to Minnesota Bar on October 1, 1934.

Lawrence M. Hall (Forty-fifth District). Born in St. Cloud, Stearns County, Minnesota, May 20, 1908. Graduated from Georgetown Law School in 1931. Married.

Fred T. Lux (Forty-sixth District). Attended public and parochial schools and business college in Sauk Centre. Was secretary of Brainerd Trades and Labor Assembly, also Cigar Makers' Union. A cigar manufacturer for the past 23 years. Married and has large family. Served in the 1933 and 1935 sessions of the legislature and the extra sessions of 1934 and 1935.



ROY E. HILTON
Forty-second District



ROLLIN G. JOHNSON
Forty-third District



CLAUDE H. ALLEN
Forty-second District



GUS MEYER
Forty-third District



CARL E. ERICKSON
Forty-fifth District



J. H. NORDIN
Forty-fourth District



LAWRENCE M. HALL
Forty-fifth District



FRED T. LUX
Forty-sixth District

John J. Kinzer (Forty-sixth District). Cold Spring, Minn. Born January 28, 1891. Is married and operating as his own the farm on which he was born and raised. Serving second term.

Clifford R. Hove (Forty-seventh District). Born Appleton, Minn., May 29th, 1887. Farmer. Married and has four daughters.

Oscar K. Iverson (Forty-seventh District). Farmer. Born in Todd county, 1884, came to Pope county, 1885. Educated in the rural school and Metropolitan Business College, Minneapolis. Town Clerk, Gilchrist township. Chairman School Board. President Brooten Co-op. Creamery. Director Reed & Sheldo Co., Brooten, Minnesota. Have always taken an active part in politics. Married to Emelia Sandvig, 1910. Five children, three boys, two girls. Served in sessions 1935 and 1936.

Carl J. Eastvold, Jr. (Forty-eighth District). B.A. St. Olaf; LL.B. Minnesota; Lawyer; City Council, Ortonville; County Attorney, Big Stone county; Member Legislature 1932, 1934 and 1936.

Harold H. Barker (Forty-eighth District), Elbow Lake, Minn. Born at Elbow Lake, June 15, 1889. Graduate Sparta (Wis.) high school, University of Wisconsin, 1909-1912. Editor Grant County Herald, Elbow Lake, since 1914. World War, May, 1917 to February, 1919. Married Marion Grey, February 2, 1918. Three children. Elected Grant county representative November 4, 1930. Re-elected 1932, 1934 and 1936.

A. D. Crissey (Forty-eighth District). Born in Hardin county, Iowa. Received a rural and high school education, studied law one year. Have lived on and farmed my own farm in Stevens county, Minn., for thirty-one years. Held school district and township offices continuously for thirty years. Serving second term. Re-elected in 1936.

E. G. Gross (Forty-eighth District). Was born at Green Bay, Wisconsin, on August 24, 1869. When he was fourteen years old he hired out as a cabin boy on a boat running on Lake Michigan and Lake Superior, but soon left that and went to work in Menominee. He worked in the woods and on the river driving logs. Went to Wausau, Wisconsin; was married there and continued to work in the woods on Wisconsin River driving logs. He was foreman in the woods several years and also on the river. He took the civil service examination and was one of the first rural mail carriers in northern Wisconsin. Carried mail two years. Ran for office of register of deeds and was elected and held that office for three terms. Bought out the Lincoln County Abstracting Company and ran that for two years. He then moved to Bellfield, North Dakota, and went into extensive farming, but lost out on account of the drouth. Moved to Wheaton, Minnesota, in 1919 and lived on the farm until two years ago, when he moved to the village of Wheaton. Was elected representative in 1936.

Archie Whaley (Forty-ninth District). Moorhead, Minnesota. Born at Waukon, Allamakee County, Iowa. Resident of Clay County since 1879. Sheriff of Clay County from 1907 to 1915 and 1927 to 1935, and have held other offices of public trust. Was for a number of years editor and publisher of the Hawley Herald and Country Press at Moorhead. One of the founders of the Farmer-Labor party.



JOHN J. KINZER
Forty-sixth District



OSCAR K. IVERSON
Forty-seventh District



CLIFFORD R. HOVE
Forty-seventh District



CARL J. EASTVOLD, Jr.
Forty-eighth District



A. D. CRISSEY
Forty-eighth District



HAROLD H. BARKER
Forty-eighth District



E. G. GROSS
Forty-eighth District



ARCHIE WHALEY
Forty-ninth District

C. R. Lillibridge (Forty-ninth District). Was born on a farm in Grundy County, Iowa, January 5, 1875. Educated in the schools of Grundy Center. Moved to Minnesota in 1900 and since that time have been a successful business man, farmer and auctioneer. Married and have two daughters and a son.

Roy E. Dunn (Fiftieth District). Born on a farm in Dunn Township, Otter Tail County. Member of the 1925, 1927, 1929 and 1933-34 extra sessions and 1935 session; also the special session of 1935-36 and the regular session of 1937.

C. B. Hultquist (Fiftieth District). Born in Effington Township in 1896. Taught school one term and have been in grain and feed business for nineteen years. Served in the World War. Held many public offices. At present I am president of the New York Mills school board and a member of the Village Council. Married and have a boy and girl.

Hannah J. Kempfer (Fiftieth District). Born at sea. Raised in an orphanage in Stavanger, Norway. Came to Otter Tail county in 1886. Married Chas. Kempfer 1903. Always lived on our farm and operating it ourselves. Served in sessions 1923, 1925, 1927, 1929; elected in 1932; elected in 1934, and re-elected in 1936.

William F. Ost (Fiftieth District). New York Mills, Otter Tail County. Serving third term. Born on a farm near Montevideo, Chippewa County, in 1900. Graduated from the Montevideo High School and from Carleton College. School superintendent and newspaper editor. Married to Margaret Ruth Denison of Anboy, Minnesota. Five children: Warren, 10; John and Joan (twins), 4; and Norma and Nancy (twins), 9 months.

Lafayette C. Dixon (Fifty-first District). Born on a farm in Southern Illinois. Moved to Southeastern Missouri at the age of seven years. Worked on a farm until twenty-one. Moved to Minnesota 1915. I have served Todd county community since that time. Express and ticket agent G. N. Ry. and Postmaster, Round Prairie, Minn. General Merchandise business, Round Prairie, Hewitt, Long Prairie, Todd county.

Joe Hensler (Fifty-first District). Born April 11, 1885, Arlington, Minnesota. Attended public schools at Arlington, Foley and St. Cloud, Minnesota. Moved to Wadena January, 1911, entering the grocery business. Traveled as salesman for nine years. Has been associated with Ford garage as salesman since 1930.

V. Lockwood (Fifty-second District). Served in 1931, 1933 and 1935 regular sessions, 1933, 1934, 1935 and 1936 special sessions, and now serving his fourth term in 1937 session. Born and raised on a farm in Hennepin County; entered the retail merchandise business at Bederwood, Minnesota, in 1899, continuing until 1905, when he sold the business at that place and re-entered the retail business at Motley, Minnesota, continuing until 1918, when he again sold his business and bought a farm in southern Cass County on which he has resided ever since. He was one of the incorporators of the Land O' Lakes Creamery Incorporated in 1921, and has served continuously as a director of that corporation since that time.



C. R. LILLIBRIDGE
Forty-ninth District



C. B. HULTQUIST
Fiftieth District



ROY E. DUNN
Fiftieth District



HANNAH J. KEMPFER
Fiftieth District



LAFAYETTE C. DIXON
Fifty-first District



WILLIAM F. OST
Fiftieth District



JOE HENSLER
Fifty-first District



V. LOCKWOOD
Fifty-second District

Herman E. Litchke (Fifty-second District). Business: crushed rock and sand. War veteran. Served as second assistant chief clerk of the House of Representatives at the 49th session and the special session of 1935-36.

William H. Hall (Fifty-third District). Born in Denver, Colorado. Assistant Postmaster, Little Falls, Minn., 1893 to 1897. Register of Deeds, Morrison county, Minn., 1900 to 1906. Right of Way Agent Soo Line Ry., 1907-1908. General Mercantile business, 1909 to 1914. U. S. Government Agent, Income and Estate Tax, 1914 to 1932. Retired, August 1, 1932.

C. L. Halsted (Fifty-third District). Born on a farm in Dickey County, North Dakota, September 23, 1894. Completed schooling at State Normal at Ellendale, North Dakota, 1914. Moved to Pine County, Minnesota, 1914. Managed cooperative store for three years, postmaster for four years, operated garage and hardware store for four years. Moved to Brainerd in 1929 and have operated a grocery store for past seven years.

Theo Thielen (Fifty-third District). Raised on a farm in Stearns county, Minn. Educated in the public schools and in the Sauk Center Academy and Business College. Taught rural school eight years. Has been a resident of Pierz, Morrison county, for forty-four years where he is president of the Co-operative Creamery. He has held many other offices of public trust. He served as member of the House sessions of 1925, 1933 and 1935. Farmer. Married and has large family.

Isidor Iverson (Fifty-fourth District). Born in Jemtland, Sweden, September 6, 1897. Emigrated to Aitkin County in 1909. Lived on a homestead with parents. Started in garage business in 1920 in which I am still engaged. Promoted and started a light and power plant at McGregor, Minnesota, in 1929; now known as the General Minnesota Utilities Company, serving 21 villages. Married Agnes M. Jensen in 1931.

George I. Sahlman (Fifty-fourth District). Merchant. Came to Minnesota with parents from Wisconsin in 1905. Has served on the Cloquet City Council, is a member of Carlton County Safety Commission and has served three years on Cloquet Police Civil Service Commission. Is a member of Cloquet Co-operative Society.

John W. Cox (Fifty-fifth District). Born March 15, 1888, at Becker, Sherburne county, Minnesota. Served on Becker township Board of Supervisors, Board of Education of Becker Consolidated School, as President of Sherburne County Co-operative Oil Association. Education, common school and business college. Worked 8 years as flour miller, now engaged in farming. Married, has six children. Served in the regular and special session of 1935.

John J. White (Fifty-fifth District). I was born on a farm in the state of Iowa, moved to the state of Minnesota eighteen years ago. Since my residence in this state I have served in various public capacities, being a member of the Ogilvie Consolidated School for six years, a member of the Ogilvie Co-operative Creamery for fifteen years, a licensed Auctioneer for the past thirty-seven years, and have served the past two years in the State House of Representatives, besides operating my one hundred and ninety acre farm, where I now live.



HERMAN E. LITCHKE
Fifty-second District



C. L. HALSTED
Fifty-third District



WILLIAM H. HALL
Fifty-third District



THEO. THIELEN
Fifty-third District



GEORGE I. SAHLMAN
Fifty-fourth District



ISIDOR IVERSON
Fifty-fourth District



JOHN W. COX
Fifty-fifth District



JOHN J. WHITE
Fifty-fifth District

J. A. Holm (Fifty-sixth District). Born and raised on a farm in the township of Fish Lake, Chisago County; is 51 years old. Now living at North Branch and engaged in plumbing and heating. Married, two sons and one daughter.

C. G. Mann (Fifty-sixth District). Born in O'Brien county, Iowa, May 31, 1898. Grew up on farm in Edmunds county, South Dakota, attending country school and the schools at Ipswich, S. D. Learned the printing trade in Astoria, Oregon, and during the World War served with Oregon Troops in France. Member Typographical Union for many years, and twelve years owner and publisher of **The Hinckley News**, Pine county, Minnesota. Serving second term.

August Omtvedt (Fifty-seventh District). Born in Telemarken, Norway, August 31, 1881; came to Two Harbors, Minnesota, in 1901 and has resided there since; married Hildur Ljunggren November 5, 1903; has raised a family of four sons and two daughters; has been a leader in civic and political affairs for over 25 years; has served as City Clerk, Mayor, President of City Council, and Chairman of Board of County Commissioners; has been active in Two Harbors Merchants' Association and in the Lake County Development association and many other civic groups.

Wm. J. Eklund (Fifty-seventh District). Married, three children. Schools: University of Minnesota and Rush Medical College, B.S., M.D., Cincinnati General Hospital, 1916. First Lieutenant Medical Corps, France, 1918. Sixteen years medicine and surgery in Duluth. Duluth School Board, 1920-26. Medical, veterans and civic societies. Active president Duluth National Bank, 1933-36.

O. P. Langdahl (Fifty-eighth District). Born near Trondhjem, Norway, September 25, 1884. Emigrated to the United States 1906. Have been a merchant tailor in the city of Duluth for the past twenty-five years. I have always taken an active part in the progressive political movement.

Arne C. Wanvick (Fifty-eighth District). Born and raised in Duluth, Minnesota. Been in Mercantile business in Duluth; at present painting contractor. Married, reside at 215 W. 3rd St., Duluth, Minn. Member of the House of Representatives in 1933-1935. Extra session 1933-1934-1935-1936 and 1937 session.

John Antilla (Fifty-ninth District). I am in the retail grocery and bakery business in Duluth. Have been active in community club work. Am one of the charter members of the Duluth Council of Community Clubs and one of its organizers. Have been active in Boy Scout work from Scout to Scoutmaster and Scout committeeman. Have worked with the youth in organizing and carrying on sports activities, such as baseball and hockey.

A. C. Thompson (Fifty-ninth District). Born and raised on a farm in Isanti county. Came to Duluth when quite young. Married and have three children. Member of the House of Representatives in 1935 and re-elected in 1937.



J. A. HOLM
Fifty-sixth District



C. G. MANN
Fifty-sixth District



AUGUST OMTVEDT
Fifty-seventh District



WM. J. EKLUND
Fifty-seventh District



O. P. LANGDAHL
Fifty-eighth District



ARNE C. WANVICK
Fifty-eighth District



JOHN ANTILLA
Fifty-ninth District



A. C. THOMPSON
Fifty-ninth District

Richard Kelly (Sixtieth District). Age 28. He was born October 19, 1908, at Proctor. Came to Chisholm in 1914. He is business manager of Chisholm Tribune-Herald, president of the Chisholm Junior Chamber of Commerce, and a member of the American Newspaper Guild. Elected to Chisholm school board in 1934 when 25 years of age. Was youngest member of independent school district in state. Resigned unfinished three year term to become state representative. Was vice-president of Iron Range School Board Association. Is secretary of Chisholm home rule charter commission. Unmarried.

Oscar Widstrand (Sixtieth District). Born in Sweden in 1877. Came to this county in 1882. Started in printing trade at age of 12. Has lived in Hibbing for past 35 years. Is editor of St. Louis County Independent. Member of organized labor for 40 years. Member of Farmer-Labor party since its inception.

Ray Anderson (Sixty-first District). Practicing attorney at Gilbert and Virginia, Minnesota. Served in the 1931, 1933, 1935 and 1937 sessions and the 1933, 1935 and 1936 special sessions.

Joseph J. Kraker (Sixty-first District). My father first came to the United States from Slovenia, Yugo-Slavia (then Austria-Hungary), in 1888, settling in Pennsylvania. He then moved to Tower, Minnesota, and after residing there for one year moved to Ely, Minnesota, where he remained with the family until 1893, which was the year of the second fire in Virginia. After the fire he moved the family to Virginia, where I was born on June 14, 1896. I have resided in Virginia all my life, excepting short intervals when I played professional football in Saskatoon, Canada, and at Rock Island, Illinois, in the National Football League. Have been connected with scouting in the capacity of scoutmaster since 1920 in the United States and Canada. In 1928 I ran for Alderman in Virginia and was successful. In 1932 ran for re-election and was again successful. Just completed eight years of service as Alderman. Was high man in a field of eight candidates. Married a Virginia girl, Emily Remus, in 1925, and am the father of two boys and a girl. The first Slovenian to be elected to the legislature in the State of Minnesota. Reside at 603 12th Street South, Virginia, Minnesota.

Gustaf Erickson (Sixty-second District). Merchant, Spooner, Minnesota. Member since 1925.

E. J. Chilgren (Sixty-second District). Publisher Littlefork Times. Member of House since 1927 session.

Edgar L. Nordstrom (Sixty-third District). Born on farm in Hamden Township, Becker County, August 12, 1894. World War veteran, member of V.F.W., D.V.A. and American Legion. Served in 1933 and 1934 sessions of the State Legislature. Married and have two children. A firm believer in social democracy. Absolutely opposed to war and fascism—peace is to live, war is death.

Charles Swindells (Sixty-third District). Born in Manchester, England, November 7, 1892. Attended public and technical schools in England. Came to the United States and Minnesota in 1914. Studied for the ministry. Ordained 1927. Pastor Laporte Baptist Church past eight years. Served as Village Recorder six years, and on several welfare committees in Hubbard County. Married to Myra B. Miller; have five children.



RICHARD KELLY
Sixtieth District



RAY ANDERSON
Sixty-first District



OSCAR WIDSTRAND
Sixtieth District



JOSEPH J. KRAKER
Sixty-first District



E. J. CHILGREN
Sixty-second District



GUSTAF ERICKSON
Sixty-second District



EDGAR L. NORDSTROM
Sixty-third District



Sixty-third District
CHARLES SWINDELLS

A. J. Powers (Sixty-fourth District). Born November 24, 1883, at Granite Falls, Minn. Graduated from the Law School of the University of Minnesota in 1911. Elected to represent Mahnomen and Norman counties in 1930, 1932, 1934, and 1936. Lawyer, practicing at Mahnomen, Minnesota.

Walter E. Day (Sixty-fifth District). Bagley, Minnesota. Born at Castle Rock, Dakota County, Minnesota. Has been a resident of Clearwater County for thirty-seven years. First elected to the House of Representatives for the session of 1919 and has been re-elected for each session since that time. Occupation, farmer.

J. O. Melby (Sixty-fifth District). Born in Norway. Graduate from a Military College in Norway. Came to Minnesota thirty-four years ago. At the present time he holds the following positions: Merchant, president of Garden Valley Telephone Company, trustee of local congregation. Elected to State Legislature November 2, 1926 and re-elected in 1928, 1930, 1932 and 1934.

Walter S. Duckstad (Sixty-sixth District). Resides at Fertile, Minnesota. Born in Fertile, Minnesota, on August 22, 1908. Attended St. Olaf College, Northfield, Minnesota, and the University of North Dakota at Grand Forks, North Dakota. Manager of Farming Interests (Estate).

George Hagen (Sixty-sixth District). Educated in Crookston public schools and St. Olaf College, Northfield, Minnesota, 1921-22; employed Bureau of Census and attended night law school at Georgetown University, Washington, D. C., 1924-28; special agent F.B.I. of U. S. Department of Justice, 1929-30; member Washington, D. C., and Minnesota bars; Polk County attorney, 1931-34; practicing attorney, Crookston.

Clifford W. Bouvette (Sixty-seventh District) was born at Hallock, Minnesota, September 15, 1897, and has lived there constantly up to the present time. He comes from French and English-Irish stock, his father having come to Minnesota's most northwesterly county in the year 1869 from St. Cloud, Minnesota, where he was born. Françoise Bouvette, a great grandfather of the elder Bouvette, was made a rear admiral in the French navy by Napoleon and later followed the Jesuits to Montreal and thence in the exploration of the upper Mississippi and Minnesota river valleys. The father of our subject has lived the life of a true pioneer which was intermingled with early Indian struggles and was captured by Louis Reil and made a captive of his. No family in Minnesota today has a more picturesque background than has the Bouvette family. Clifford ran for the Legislature six years ago for the first time and was defeated. At the last election he was elected over his opponent, Martin Lager, by a fair sized majority. He was educated in Hallock schools, later at Grand Forks, North Dakota, and studied law for two years. During the past 16 years he has been affiliated with his father and a brother, Calvin, in connection with the publication of the Kittson County Enterprise, one of Northern Minnesota's oldest and larger weekly newspapers. The paper is now entering its fifty-fifth year of existence and is affiliated with the Minnesota Editorial and National Editorial associations. He was married in 1923 to Marjory Lucile Milbery of Royalton, Minnesota. To the union, two children were born, a daughter who passed away 10 years ago, and a son, Robert, who is now eight years of age.

Emil Morberg (Sixty-seventh District). Farmer. Oslo, Minnesota, R. R. No. 2. Born in Vestmanland, Lan, Sweden, December 24, 1886. Came to Big Woods Township, Marshall County, Minnesota, in 1888, where I have lived ever since. Attended public schools of Big Woods and two years' business college at Crookston. With the exception of working on the railroad and in the woods for short periods, I have been farming all the time. Was married June 11, 1918, to Mollie Larsen, am the father of one son and three daughters. Am the oldest son of Victor and Sofia Morberg of Big Woods.

Eric Friberg (Sixty-seventh District), Route 2, Roseau, Minn. Farmer. Third term.



A. J. POWERS
Sixty-fourth District



J. O. MELBY
Sixty-fifth District



WALTER E. DAY
Sixty-fifth District



WALTER S. DUCKSTAD
Sixty-sixth District



CLIFFORD W. BOUVETTE
Sixty-seventh District



GEORGE HAGEN
Sixty-sixth District



EMIL MORBERG
Sixty-seventh District



ERIC FRIBERG
Sixty-seventh District

OFFICERS OF THE SENATE 1937

SECRETARY OF THE SENATE

G. Howard Spaeth, Secretary of the Senate. Residence, Ada, Minnesota.

FIRST ASSISTANT SECRETARY

H. Y. Torrey, of Duluth, was born November 3, 1892, at Glidden, Wisconsin. Was a telegraph operator and station agent for four years, brakeman, conductor and chairman Grievance Committee, Brotherhood Railroad Trainmen, Lake Superior Division, Northern Pacific Railway, for twenty years. Second Assistant Secretary of the Senate, Sessions 1931, 1933, Special Session, 1933, Regular Session, 1935, and as First Assistant Secretary of the Special Sessions, 1935 and 1936.

SECOND ASSISTANT SECRETARY

Roland E. Olson, of Mankato, was born at St. Paul, January 4, 1912. College education at Mankato State Teachers College, and presently enrolled at the St. Paul College of Law. Served as Doorman, 1933, 1934, Special Session, Clerk to Secretary's Office, 1935 Session, Assistant Secretary, 1935, 1936 Special Session.

THIRD ASSISTANT SECRETARY OF THE SENATE

Arnold A. Affeldt, Elgin, Minnesota, was born December 11, 1909, at Waltham, Minnesota. Attended Concordia Academy and Concordia College, St. Paul, Minnesota, from 1924 to 1930. Attended Concordia Seminary, St. Louis, Missouri, 1930-1932. Assistant postmaster at Elgin, Minnesota, 1932-1934. Graduated from Concordia Seminary, St. Louis, Missouri, in June, 1936. Committee clerk during Regular Session, 1935.

SPECIAL CLERK

Ray G. Krueger, Minneapolis, Minnesota, was born in Big Stone, South Dakota, July 10, 1896. World War veteran. Attended business and law school, Minneapolis, Minnesota. Assistant manager, Oak Grove Hotel, Minneapolis, 1921 to 1928. Manager North Shore Hotel eleven years. Resident of Minnesota 23 years. General Clerk, Senate, 1933 Session. Special Clerk, 1933, 1934 Special Session, 1935 Regular Session, 1935-36 Special Session and 1937 Regular Session.

SENATE ENROLLING CLERK

Leo J. Shandorf, Faribault, Minnesota, was born at Dundas, Rice County, Minnesota, April 19, 1880. Enrolling Clerk, Senate Sessions 1931, 1933, 1935, Special Session, 1933. Occupation, banking.

SENATE ENGROSSING CLERK

Van Lawrence, Slayton, Minnesota. Sessions 1935-37. Occupation, newspaper circulation campaigns.

SERGEANT-AT-ARMS OF THE SENATE

Albert J. Loyear was born in Duluth, Minnesota, July 28, 1888, where he still resides. Was an express messenger for the Great Northern Express Company for seven years. Has been engaged in the automobile business since 1919. Sergeant-at-arms, Session 1935, Special Session, 1935-36, and Extra Session, December, 1936.

OFFICERS OF THE MINNESOTA SENATE



G. HOWARD SPAETH
SECRETARY



JOHN J. AUPPERLE
ASSISTANT SERGEANT-AT-ARMS



ALBERT J. LOYEAR
SERGEANT-AT-ARMS



H. Y. TORREY
1ST ASST. SECRETARY



VAN LAWRENCE
SENATE ENGROSSING CLERK



FRANK DORAN
CHAPLAIN



ROLAND OLSON
ASST. SECRETARY



LEO F. SHANDORF
ENROLLING CLERK



ARNOLD A. AFFELDT
ASST. SECRETARY



HARRY R. CLARKSON
SPECIAL CLERK



ROY G. KRUEGER
SPECIAL CLERK



JOHN J. McDONOUGH
Chief Clerk of House

Officers of the Minnesota House



J. F. A. PIETSCH
First Asst. Chief Clerk



R. M. AALBU
Second Asst. Chief Clerk



GEO. HARVEY LEAHY
Reading Clerk



HARRY L. ALLEN
Desk Clerk



LEWIS HERFINDAHL
Sergeant-at-Arms



GEORGE ELHARD
Asst. Sergeant-at-Arms



M. RYAN
Postmaster



MRS. JOSIE WAGNER
Assistant Postmaster



BEATRICE E. BUTLER
Engrossing Clerk



WENDELIN LEMM
Enrolling Clerk



REV. CHAS. J. KEEFE
Chaplain

ASSISTANT SERGEANT-AT-ARMS

John J. Aupperle, born at St. Charles, Minnesota. Engaged in general mercantile business in St. Charles, Dodge Center, and Stewartville, Minnesota. Served as member of city council and of school board at Stewartville. For past seven years has resided in Rochester, Minnesota. Business, real estate and insurance. Secretary to Presiding Officer of the Senate, December, 1936, Extra Session.

CHAPLAIN OF THE SENATE

Frank Doran, D.D., was born in Saugamon County, Illinois, March 30, 1856. Educated in public schools and student Illinois Wesleyan University. Married Miss Edwina Brainard, June, 1877. Joined Central Illinois Conference, October, 1877. Transferred to Minnesota, October, 1882. Served the following parishes: Moorhead, Grand Forks, N. D., Rochester, Central Park, St. Paul and Winona. Fourteen years a district superintendent of the Methodist Episcopal Church. Was grand orator of the Grand Lodge of Minnesota, 1913-14. Two children living, Mrs. John C. Cussons, of Stewartville, and James M. Doran, of Washington, D. C. For thirty years visiting trustee of Hamline University. Several times elected chaplain of both the House and Senate.

SPECIAL CLERK

Harry R. Clarkson was born at Anoka, Minnesota, February 22, 1884. Served as Clerk to the Committee of the Cities of First Class during the Sessions of 1919 to 1937, inclusive. Resident of Minneapolis.

OFFICERS OF THE HOUSE OF REPRESENTATIVES

1937

CHIEF CLERK

John J. McDonough was born September 25, 1895, at St. Paul, Minnesota. Attended the grade schools there, the college of St. Thomas, and the St. Paul College of Law, where he received a bachelor of law degree in the year 1918. He was admitted to the practice of law the same year. He is now engaged in the practice of law at 709 Commerce Building, St. Paul, Minnesota.

FIRST ASSISTANT CHIEF CLERK

J. F. A. Pietsch was born at Mankato, Minnesota, in 1893. Experienced in government accounting, recording and secretarial work and office supervision. World War veteran. Member Lorentz Post No. 11, American Legion, and Adjutant of Walter H. Strand Post No. 950, Veterans of Foreign Wars of the United States, Mankato, Minnesota.

SECOND ASSISTANT CHIEF CLERK

R. M. Aalbu was born in Norway in 1891. Newspaperman and political writer. Address, Thief River Falls, Minnesota.

READING CLERK

George Harvey Leahy was born March 2, 1904, at Maple Lake, Minnesota. Attended the grade and public schools at that place and later attended the University of Minnesota for a period of three years. In 1925 matriculated at Creighton University at Omaha, Nebraska, and entered the Law School of that university in 1926, graduating therefrom on June 7, 1929. Practiced law in Omaha, Nebraska, for the next three years, and then came to Minnesota, was admitted to the Bar, and has been practicing law at Maple Lake, Minnesota.

DESK CLERK

Harry L. Allen, Mankato, Minnesota. Member of American Legion and Veterans of Foreign Wars. Desk clerk 1925-27, 1929-31, 1933.

SERGEANT-AT-ARMS

Lewis Herfindahl was born January 22, 1886, in Benson township, Swift County. Attended grade school, then the Benson schools. Graduated from the Benson high school in 1906; then entered the employ of the Great Northern Railway as a station employee and operator. Since 1910 has farmed in Benson township. In 1924 elected to the Legislature from the 25th Legislative District, and has served continuously since then. Declined to run for re-election in order to devote his time to the election of a liberal ticket. In the 1933 and 1935 sessions was chairman of the liberal group in the House. In the 1936 campaign was appointed state chairman of the Farmer-Labor Campaign Committee by Senator Elmer A. Benson. In the 1937 Legislative session was elected sergeant-at-arms.

(556)

ASSISTANT SERGEANT-AT-ARMS

George Elhard was born in Besarabia, South Russia, now Rumania. The last five years has been engaged in general merchandising. Special deputy examiner for the State Bank of Mizpah. Publisher of the Northome Record at Northome, Minnesota.

POSTMASTER

M. Ryan was born in Caledonia, Minnesota, in 1869. Worked in general store for six years. Traveled on the road for the International Harvester Company as salesman and blockman for 24 years. Postmaster at Caledonia for one year and nine months.

ASSISTANT POSTMASTER

Mrs. Josie Wagner, District 28, was born and raised in Minneapolis. Resides at 1121 Marshall Street N. E., Minneapolis.

ENGROSSING CLERK

Beatrice E. Butler, Minneapolis, was born in Toronto, Canada. Married at Buffalo, New York, June 2, 1909. Took up residence in Minnesota in 1913 and has lived here ever since. Has always taken an active part in municipal and civic affairs. Was secretary of Finlayson Park Association in 1916 and 1917. Helped organize women's clubs in 1920, 1921 and 1922, acting as president of one of the clubs. Has taken active part in Boy Scout work and also Girl Scouts. Devoted much time to social welfare work. At present state secretary to the Farmer-Labor Women's Federation, treasurer of the Fifth Congressional District, Farmer-Labor Committee. Member of organized labor, Stenographers, Bookkeepers and Assistants Local No. 17661. Member of Women's International Auxiliary No. 89 to the Typographical Union No. 42 of Minneapolis. Secretary to the Card and Label Council of Minneapolis, Central Labor Union. Associated with husband in the publication of liberal and Farmer-Labor newspapers in Todd, Kanabec and Isanti counties for eighteen years. Has voted in every election, regular and special, since the women's suffrage amendment in 1920.

ENROLLING CLERK

Wendelin Lemm was born at Luxemburg, Stearns county, Minnesota, November 6, 1886. Attended public schools there; later attended Teachers College at St. Cloud for two years. Taught school eleven years and was secretary of Stearns County Taxpayers Organization four years. At present assessor and member of school board of District 23, Stearns county. Married and has five children.

CHAPLAIN

Reverend Charles J. Keefe was born June 20, 1901, at Morton, Minnesota. Moved to Minneapolis in 1904 and attended public school there. Entered St. Thomas College at St. Paul in 1914. Graduated from St. Thomas in 1921, and entered St. Paul Seminary at St. Paul the same year for the study of theology. Ordained June 11, 1927, at St. Paul, by Most Reverend Austin Dowling. Assigned to Cathedral of St. Paul at St. Paul, September 1, 1927, as assistant pastor. Assigned as assistant pastor to Immaculate Conception Church at Faribault in October, 1931. On February 8, 1932, was asked to assume the duties of pastor at the Church of St. Peter Claver at St. Paul, which position he now holds.

UNITED STATES GOVERNMENT

Digitized by Google

Original from
UNIVERSITY OF MICHIGAN

UNITED STATES GOVERNMENT

FRANKLIN D. ROOSEVELT, of New York, President.....\$75,000
JOHN N. GARNER, of Texas, Vice President.....12,000

SEVENTY-FIFTH CONGRESS

LIST OF SENATORS, BY STATES

Democrats in roman (75); Republicans in *italic* (17); Farmer-Labor in SMALL CAPITALS (2); Progressive in CAPITALS (1); Independent in *ITALIC CAPITALS* (1). Vacancy (0).

Alabama—Hugo L. Black and John H. Bankhead.
Arizona—Henry F. Ashurst and Carl Hayden.
Arkansas—Joseph T. Robinson and Hattie W. Caraway.
California—Hiram W. Johnson and William Gibbs McAdoo.
Colorado—Alva B. Adams and Edwin C. Johnson.
Connecticut—Augustine Lonergan and Francis T. Maloney.
Delaware—John G. Townsend, Jr., and James H. Hughes.
Florida—Charles O. Andrews¹ and Claude Pepper.²
Georgia—Walter F. George and Richard B. Russell, Jr.
Idaho—William E. Borah and James P. Pope.
Illinois—J. Hamilton Lewis and William H. Dieterich.
Indiana—Frederick Van Nuys and Sherman Minton.
Iowa—Guy Mark Gillette³ and Clyde L. Herring.
Kansas—Arthur Capper and George McGill.
Kentucky—Alben W. Barkley and M. M. Logan.
Louisiana—John H. Overton and Allen J. Ellender.⁴
Maine—Frederick Hale and Wallace H. White, Jr.
Maryland—Millard E. Tydings and George L. Radcliffe.
Massachusetts—David I. Walsh and Henry Cabot Lodge, Jr.
Michigan—Arthur H. Vandenberg and Prentiss M. Brown.⁵
Minnesota—HENRIK SHIPSTEAD and ERNEST LUNDEEN.
Mississippi—Pat Harrison and Theodore G. Bilbo.
Missouri—Bennett Champ Clark and Harry S. Truman.
Montana—Burton K. Wheeler and James E. Murray.
Nebraska—GEORGE W. NORRIS and Edward R. Burke.
Nevada—Key Pittman and Patrick McCarran.
New Hampshire—Fred H. Brown and H. Styles Bridges.
New Jersey—A. Harry Moore and William H. Smathers.
New Mexico—Carl A. Hatch and Dennis Chavez.⁶
New York—Royal S. Copeland and Robert F. Wagner.
North Carolina—Josiah W. Bailey and Robert R. Reynolds.
North Dakota—Lynn J. Frazier and Gerald P. Nye.
Ohio—Robert J. Bulkley and A. V. (Vic) Donahey.
Oklahoma—Elmer Thomas and Josh Lee.
Oregon—Charles L. McNary and Frederick Steiwer.
Pennsylvania—James J. Davis and Joseph F. Guffey.
Rhode Island—Peter G. Gerry and Theodore Francis Green.
South Carolina—Ellison D. Smith and James F. Byrnes.
South Dakota—Peter Norbeck and W. J. Bulow.

¹ Elected Nov. 3, 1936, to succeed Scott M. Loftin, who was appointed May 26, 1936, to fill vacancy caused by death of Park Trammell May 8, 1936.

² Elected Nov. 3, 1936, to succeed William L. Hill, who was appointed July 1, 1936, to fill vacancy caused by death of Duncan U. Fletcher June 17, 1936.

³ Elected Nov. 3, 1936, to succeed Louis Murphy, who died July 16, 1936.

⁴ Successor to Rose McC. Long, who was appointed Jan. 31, 1936, and elected Apr. 21, 1936, to fill vacancy caused by death of Huey P. Long Sept. 10, 1935.

⁵ Also appointed Nov. 19, 1936, to fill vacancy in 74th Cong. caused by death of James Couzens Oct. 22, 1936.

⁶ Appointed May 11, 1935, and elected Nov. 3, 1936, to fill vacancy caused by death of Bronson Cutting May 6, 1935.

Tennessee—Kenneth McKellar and Nathan L. Bachman.
Texas—Morris Sheppard and Tom Connally.
Utah—William H. King and Elbert D. Thomas.
Vermont—*Warren R. Austin* and *Ernest W. Gibson*.
Virginia—Carter Glass and Harry Flood Byrd.
Washington—Homer T. Bone and Lewis B. Schwellenbach.
West Virginia—M. M. Neely and Rush D. Holt.
Wisconsin—ROBERT M. LA FOLLETTE, JR., and F. Ryan Duffy.
Wyoming—Joseph C. O'Mahoney and Harry H. Schwartz.

HOUSE OF REPRESENTATIVES

(Compiled by Leroy D. Brandon, under direction of South Trimble, Clerk of the House of Representatives)

Democrats in roman (333); Republicans in *italic* (88); Farmer-Labor in SMALL CAPS (5); Progressives in CAPITALS (8). Those marked * served in the Seventy-fourth Congress. Those marked † served in a previous Congress. Whole number, 435. Vacancy, (1)—1st New Hampshire. Predecessors of incoming Members in heavy brackets [].

ALABAMA

1. *Frank W. Boykin, Mobile.
2. *Lister Hill, Montgomery.
3. *Henry B. Steagall, Ozark.
4. *Sam Hobbs, Selma.
5. *Joe Starnes, Guntersville.
6. Pete Jarman [William B. Oliver], Livingston.
7. *William B. Bankhead, Jasper.
8. John J. Sparkman [A. H. Carmichael], Huntsville.
9. Luther Patrick [George Huddleston], Birmingham.

ARIZONA

At Large

John R. Murdock [Isabella Greenway], Tempe.

ARKANSAS

1. *William J. Driver, Osceola.
2. *John E. Miller, Searcy.
3. *Claude A. Fuller, Eureka Springs.
4. *Ben Cravens, Fort Smith.
5. *David D. Terry, Little Rock.
6. *John L. McClellan, Malvern.
7. Wade Hampton Kitchens [Tilman B. Parks], Magnolia.

CALIFORNIA

1. *Clarence F. Lea, Santa Rosa.
2. *Harry L. Englebright, San Francisco.
3. *Frank H. Buck, Vacaville.
4. FRANK R. HAVENNER [Florence P. Kahn], San Francisco.
5. *Richard J. Welch, San Francisco.
6. *Albert E. Carter, Oakland.
7. *John H. Tolan, Oakland.
8. *John J. McGrath, San Mateo.
9. *Bertrand W. Gearhart, Fresno.
10. *Henry E. Stuhbs, Santa Maria.
11. *John Steven McGroarty, Tujunga.
12. H. Jerry Voorhis [John H. Hoeppe], San Dimas.
13. *Charles Kramer, Los Angeles.

¹ Redistricted.

14. *Thomas F. Ford, Los Angeles.
15. *John M. Costello, Hollywood.
16. *John F. Dockweiler, Los Angeles.
17. *Charles J. Colden, San Pedro.
18. *Byron N. Scott, Long Beach.
19. Harry R. Sheppard [Sam L. Collins], Yucaipa.
20. Ed. V. Izac [George Burnham], San Diego.

COLORADO

1. *Lawrence Lewis, Denver.
2. *Fred Cummings, Fort Collins.
3. *John A. Martin, Pueblo.
4. *Edward T. Taylor, Glenwood Springs.

CONNECTICUT

1. *Herman P. Kopplemann, Hartford.
 2. William J. Fitzgerald [William L. Higgins], Norwich.
 3. *James A. Shanley, New Haven.
 4. Alfred N. Phillips, Jr. [Schuyler Merritt], Stamford.
 5. *J. Joseph Smith, Waterbury.
- At Large*
*William M. Citron, Middletown.

DELAWARE

At Large

William F. Allen [J. George Stewart], Seaford.

FLORIDA¹

1. *J. Hardin Peterson, Lakeland.
2. *Robert A. Green, Starke.
3. *Millard F. Caldwell, Milton.
4. *J. Mark Wilcox, West Palm Beach.
5. Joe Hendricks [William J. Sears], De Land.

GEORGIA

1. *Hugh Peterson, Jr., Ailey.
2. *E. E. Cox, Camilla.
3. Stephen Pace [Bryant T. Castellow], Americus.

HOUSE OF REPRESENTATIVES—(Continued)

4. *E. M. Owen, Griffin.
5. *Robert Ramspeck, Atlanta.
6. *Carl Vinson, Milledgeville.
7. *Malcolm C. Tarver, Dalton.
8. *Braswell D. Deen, Alma.
9. *B. Frank Whelchel, Gainesville.
10. *Paul Brown, Elberton.

IDAHO

1. *Compton I. White, Clark Fork.
2. *D. Worth Clark, Pocatello.

ILLINOIS

1. *Arthur W. Mitchell, Chicago.
2. *Raymond S. McKeough, Chicago.
3. *Edward A. Kelly, Chicago.
4. *Harry P. Beam, Chicago.
5. *Adolph J. Sabath, Chicago.
6. *Thomas J. O'Brien, Chicago.
7. *Leonard W. Schuetz, Chicago.
8. *Leo Kocialkowski, Chicago.
9. *James McAndrews, Chicago.
10. *Ralph E. Church, Evanston.
11. *Chauncey W. Reed, West Chicago.
12. *Noah M. Mason [John T. Buckbee], Oglesby.
13. *Leo E. Allen, Galena.
14. *Chester Thompson, Rock Island.
15. *Lewis L. Boyer [J. Leroy Adair], Quincy.
16. *Everett M. Dirksen, Pekin.
17. *Leslie C. Arends, Melvin.
18. *James A. Meeks, Danville.
19. *Hugh M. Rigney [Donald C. Dobbins], Arthur.
20. *Scott W. Lucas, Havana.
21. *Frank W. Fries [Harry H. Mason], Carlinville.
22. *Edwin M. Schaefer, Belleville.
23. *Laurence F. Arnold [William W. Arnold], Newton.
24. *Claude V. Parsons, Golconda.
25. *Kent E. Keller, Ava.
At Large
Lewis M. Long [Martin A. Brennan], Sandwich.
Edwin V. Champion [Michael L. Igoe], Peoria.

INDIANA

1. *William T. Schulte, Hammond.
2. *Charles A. Halleck, Rensselaer.
3. *Samuel B. Pettengill, South Bend.
4. *James I. Farley, Auburn.
5. *Glenn Griswold, Peru.
6. *Virginia E. Jenckes, Terre Haute.

7. *Arthur H. Greenwood, Washington.
8. *John W. Boehne, Jr., Evansville.
9. *Eugene B. Crowe, Bedford.
10. *Finly H. Gray, Connersville.
11. *William H. Larrabee, New Palestine.
12. *Louis Ludlow, Indianapolis.

IOWA

1. *Edward C. Eicher, Washington.
2. *William S. Jacobsen [Bernhard M. Jacobsen], Clinton.
3. *John W. Gwynne, Waterloo.
4. *Fred Biermann, Decorah.
5. *Lloyd Thurston, Osceola.
6. *†Cassius C. Dowell [Hubert Uterback], Des Moines.
7. *Otha D. Wearin, Hastings.
8. *Fred C. Gilchrist, Laurens.
9. *Vincent F. Harrington [Guy M. Gillette], Sioux City.

KANSAS

1. *W. P. Lambertson, Fairview.
2. *U. S. Guyer, Kansas City.
3. *Edward W. Patterson, Pittsburg.
4. *Edward H. Rees [Randolph Carpenter], Emporia.
5. *John M. Houston, Newton.
6. *Frank Carlson, Concordia.
7. *Clifford R. Hope, Garden City.

KENTUCKY

1. *Noble J. Gregory [William V. Gregory], Mayfield.
2. *Glover H. Cary, Owensboro.
3. *Emmet O'Neal, Louisville.
4. *Edward W. Creal, Hodgenville.
5. *Brent Spence, Fort Thomas.
6. *Virgil Chapman, Paris.
7. *Andrew J. May, Prestonburg.
8. *Fred M. Vinson, Ashland.
9. *John M. Robison, Barbourville.

LOUISIANA

1. *J. O. Fernandez, New Orleans.
2. *Paul H. Maloney, New Orleans.
3. *Robert L. Mouton [Numa F. Montet], Lafayette.
4. *Overton Brooks [John N. Sandlin], Shreveport.
5. *Newt V. Mills [Riley J. Wilson], Mer Rouge.
6. *John K. Griffith [Jared Y. Sanders], Slidell.

HOUSE OF REPRESENTATIVES—(Continued)

7. *René L. DeRouen, Ville Platte.
8. A. Leonard Allen [Cleveland Dear], Winnfield.

MAINE

1. James C. Oliver [Simon M. Hamlin], South Portland.
2. Clyde H. Smith [Edward C. Moran], Skowhegan.
3. *Ralph O. Brewster, Dexter.

MARYLAND

1. *T. Alan Goldsborough, Denton.
2. *William P. Cole, Jr., Towson.
3. *Vincent L. Palmisano, Baltimore.
4. *Ambrose J. Kennedy, Baltimore.
5. *Stephen W. Gambrill, Laurel.
6. *David J. Lewis, Cumberland.

MASSACHUSETTS

1. *Allen T. Treadway, Stockbridge.
2. Charles R. Clason [William J. Granfield], Springfield.
3. *Joseph E. Casey, Clinton.
4. *Pehr G. Holmes, Worcester.
5. *Edith Nourse Rogers, Lowell.
6. George J. Bates [A. Piatt Andrews], Salem.
7. *William P. Connery, Jr., Lynn.
8. *Arthur D. Healey, Somerville.
9. †Robert Luce [Richard M. Russell], Waltham.
10. *George Holden Tinkham, Boston.
11. *John P. Higgins, Boston.
12. *John W. McCormack, Boston.
13. *Richard B. Wigglesworth, Milton.
14. *Joseph W. Martin, Jr., North Attleboro.
15. *Charles L. Gifford, Barnstable.

MICHIGAN

1. *George G. Sadowski, Detroit.
2. *Earl C. Michener, Adrian.
3. Paul W. Shafer [Verner W. Main], Battle Creek.
4. *Clare E. Hoffman, Allegan.
5. *Carl E. Mapes, Grand Rapids.
6. Andrew J. Transue [William W. Blackney], Flint.
7. *Jesse P. Wolcott, Port Huron.
8. *Fred L. Crawford, Saginaw.
9. *Albert J. Engel, Lake City.
10. *Roy O. Woodruff, Bay City.
11. John Luecke [Prentiss M. Brown], Escanaba.

12. *Frank E. Hook, Ironwood.
13. George D. O'Brien [Clarence J. McLeod], Detroit.
14. *Louis C. Rabaut, Grosse Pointe Park.
15. *John D. Dingell, Detroit.
16. *John Lesinski, Dearborn.
17. *George A. Dondero, Royal Oak.

MINNESOTA

1. *August H. Andresen, Red Wing.
2. *Elmer J. Ryan, St. Paul.
3. HENRY G. TEIGAN [ERNEST LUNDEEN], Minneapolis.
4. *Melvin J. Maas, St. Paul.
5. DEWEY W. JOHNSON [Theodore Christianson], Minneapolis.
6. *Harold Knutson, St. Cloud.
7. *PAUL J. KVALE, Benson.
8. JOHN T. BERNARD [William A. Pittenger], Eveleth.
9. *RICHARD THOMPSON BUCKLER, Crookston.

MISSISSIPPI

1. *John E. Rankin, Tupelo.
2. *Wall Doxey, Holly Springs.
3. *William M. Whittington, Greenwood.
4. *A. L. Ford, Ackerman.
5. †Ross A. Collins [Aubert C. Dunn], Meridian.
6. *William M. Colmer, Pascagoula.
7. *Dan R. McGehee, Meadville.

MISSOURI

1. *Milton A. Romjue, Macon.
2. *William L. Nelson, Columbia.
3. *Richard M. Duncan, St. Joseph.
4. *C. Jasper Bell, Kansas City.
5. *Joseph B. Shannon, Kansas City.
6. *Reuben T. Wood, Springfield.
7. *Dewey Short, Galena.
8. *Clyde Williams, Hillsboro.
9. *Clarence Cannon, Elsberry.
10. *Orville Zimmerman, Kennett.
11. *Thomas C. Hennings, Jr., St. Louis.
12. C. Arthur Anderson [James R. Claiborne], Lemay.
13. *John J. Cochran, St. Louis.

MONTANA

1. Jerry J. O'Connell [Joseph P. Monaghan], Butte.

HOUSE OF REPRESENTATIVES—(Continued)

2. James F. O'Connor [Roy E. Ayers], Livingston.

NEBRASKA

1. *Henry C. Luckey, Lincoln.
2. *Charles F. McLaughlin, Omaha.
3. *Karl Stefan, Norfolk.
4. *Charles G. Binderup, Minden.
5. *Harry B. Coffee, Chadron.

NEVADA

At Large

- *James G. Scrugham, Reno.

NEW HAMPSHIRE

1. ————¹ [William N. Rogers].
2. *Charles W. Tobey, Temple.

NEW JERSEY

1. *Charles A. Wolverton, Merchantville.
2. Elmer H. Wene [Isaac Bacharach], Vineland.
3. *William H. Sutphin, Matawan.
4. *D. Lane Powers, Trenton.
5. *Charles A. Eaton, Watchung.
6. *Donald H. McLean, Elizabeth.
7. J. Parnell Thomas [Randolph Perkins], Allendale.
8. *George N. Seger, Passaic.
9. *Edward A. Kenney, Cliffside Park.
10. *Fred A. Hartley, Jr., Kearny.
11. Edward L. O'Neill [Peter A. Cavicchia], Newark.
12. Frank W. Towey, Jr. [Frederick R. Lehlbach], Caldwell.
13. *Mary T. Norton, Jersey City.
14. *Edward J. Hart, Jersey City.

NEW MEXICO

At Large

- *John J. Dempsey, Santa Fe.

NEW YORK

1. *Robert L. Bacon, Westbury.
2. *William B. Barry, Hollis.
3. *Joseph L. Pfeifer, Brooklyn.
4. *Thomas H. Cullen, Brooklyn.

5. *Marcellus H. Evans, Brooklyn.
 6. *Andrew L. Somers, Brooklyn.
 7. *John J. Delaney, Brooklyn.
 8. Donald L. O'Toole [Richard T. Tonry], Brooklyn.
 9. Eugene J. Keogh [Stephen A. Rudd], Brooklyn.
 10. *Emanuel Celler, Brooklyn.
 11. *James A. O'Leary, West New Brighton.
 12. *Samuel Dickstein, New York City.
 13. *Christopher D. Sullivan, New York City.
 14. *William I. Sirovich, New York City.
 15. *John J. Boylan, New York City.
 16. *John J. O'Connor, New York City.
 17. *Theodore A. Peyser, New York City.
 18. *Martin J. Kennedy, New York City.
 19. *Sol Bloom, New York City.
 20. †James J. Lanzetta [Vito Marcan-tonio], New York City.
 21. *Joseph A. Gavagan, New York City.
 22. *Edward W. Curley, Bronx.
 23. *Charles A. Buckley, Bronx.
 24. *James M. Fitzpatrick, Bronx.
 25. *Charles D. Millard, Tarrytown.
 26. *Hamilton Fish, Jr., Garrison.
 27. *Philip A. Goodwin, Cossackie.
 28. William T. Byrne [Parker Corning], Loudonville.
 29. E. Harold Cluett [William D. Thomas], Troy.
 30. *Frank Crowther, Schenectady.
 31. *Bertrand H. Snell, Potsdam.
 32. *Francis D. Culkin, Oswego.
 33. Fred J. Douglas [Fred J. Sisson], Utica.
 34. *Bert Lord, Afton.
 35. *Clarence E. Hancock, Syracuse.
 36. *John Taber, Auburn.
 37. *W. Sterling Cole, Bath.
 38. George B. Kelly [James P. B. Duffy], Rochester.
 39. *James W. Wadsworth, Geneseo.
 40. *Walter G. Andrews, Buffalo.
 41. *Alfred F. Beiter, Williamsville.
 42. *James M. Mead, Buffalo.
 43. *Daniel A. Reed, Dunkirk.
- At Large*
- *Matthew J. Merritt, Flushing.
*Caroline O'Day, Rye.

¹ Vacancy caused by failure to elect on Nov. 3, 1936; resulted in a tie vote.

HOUSE OF REPRESENTATIVES—(Continued)

NORTH CAROLINA

1. *Lindsay C. Warren, Washington.
2. *John H. Kerr, Warrenton.
3. *Graham A. Barden, New Bern.
4. *Harold D. Cooley, Nashville.
5. *Frank Hancock, Oxford.
6. *William B. Umstead, Durham.
7. *J. Bayard Clark, Fayetteville.
8. *J. Walter Lambeth, Thomasville.
9. *Robert L. Doughton, Laurel Springs.
10. *Alfred L. Bulwinkle, Gastonia.
11. *Zebulon Weaver, Asheville.

NORTH DAKOTA

At Large

- *William Lemke, Fargo.
 *Usher L. Burdick, Bismarck.

OHIO

1. Joseph A. Dixon [John B. Hollister], Cincinnati.
2. Herbert S. Bigelow [William E. Hess], Cincinnati.
3. *Byron B. Harlan, Dayton.
4. *Frank L. Klobb, Celina.
5. *Frank C. Kniffin, Napoleon.
6. *James G. Polk, Highland.
7. Arthur W. Aleshire [L. T. Marshall], Springfield.
8. *Brooks Fletcher, Marion.
9. John F. Hunter [Warren J. Duffey], Toledo.
10. *Thomas A. Jenkins, Ironton.
11. Harold K. Claypool [Peter F. Hammond], Chillicothe.
12. *Arthur P. Lamneck, Columbus.
13. Dudley A. White [William L. Fiesinger], Norwalk.
14. *Dow W. Harter, Akron.
15. *Robert T. Secrest, Caldwell.
16. *William R. Thom, Canton.
17. *William A. Ashbrook, Johnstown.
18. *Lawrence E. Imhoff, St. Clairsville.
19. Michael J. Kirwan [John G. Cooper], Youngstown.
20. *Martin L. Sweeney, Cleveland.
21. *Robert Crosser, Cleveland.
22. Anthony A. Fleger [Chester C. Bolton], Parma.

At Large

- †John McSweeney [Stephen M. Young], Wooster.
 Harold G. Mosier [Daniel S. Earhart], Cleveland.

OKLAHOMA

1. *Wesley E. Disney, Tulsa.
2. *Jack Nichols, Bufaula.
3. *Wilburn Cartwright, McAlester.
4. Lyle H. Boren [P. L. Gassaway], Seminole.
5. †Robert P. Hill [Josh Lee], Oklahoma City.
6. *Jed Johnson, Anadarko.
7. *Sam C. Massingale, Cordell.
8. *Phil Ferguson, Woodward.

At Large

- *Will Rogers, Oklahoma City.

OREGON

1. *James W. Mott, Salem.
2. *Walter M. Pierce, La Grande.
3. Nanny Wood Honeyman [William A. Ekwall], Portland.

PENNSYLVANIA

1. Leon Sacks [Harry C. Ransley], Philadelphia.
2. James P. McGranery [William H. Wilson], Philadelphia.
3. Michael J. Bradley [Clare Gerald Fenerty], Philadelphia.
4. *J. Burrwood Daly, Philadelphia.
5. *Frank J. G. Dorsey, Philadelphia.
6. *Michael J. Stack, Philadelphia.
7. Ira Walton Drew [George P. Darrow], Philadelphia.
8. *James Wolfenden, Upper Darby.
9. *Oliver W. Frey, Allentown.
10. *J. Roland Kinzer, Lancaster.
11. *Patrick J. Boland, Scranton.
12. J. Harold Flannery [C. Murray Turpin], Pittston.
13. *James H. Gildea, Coaldale.
14. Guy L. Moser [William E. Richardson], Douglassville.
15. Albert G. Rutherford [C. Elmer Dietrich], Honesdale.
16. *Robert F. Rich, Woolrich.
17. *J. William Ditter, Ambler.
18. *Benjamin K. Focht, Lewisburg.

¹ Elected Nov. 3, 1936, to fill vacancy in 74th Cong. caused by resignation of Mell G. Underwood, Apr. 10, 1936.

² Elected Nov. 3, 1936, to fill vacancy in 74th Cong. caused by death of Charles V. Truax Aug. 9, 1935.

HOUSE OF REPRESENTATIVES—(Continued)

19. Guy J. Swope [*Isaac H. Doughty*], Harrisburg.
20. Benjamin Jarrett [*D. J. Driscoll*], Farrell.
21. *Francis E. Walter, Easton.
22. *Harry L. Haines, Red Lion.
23. *Don Gingery, Clearfield.
24. *J. Buell Snyder, Perryopolis.
25. *Charles I. Faddis, Waynesburg.
26. *Charles R. Eckert, Beaver.
27. *Joseph Gray, Spangler.
28. Robert G. Allen [*William M. Berlin*], Greensburg.
29. *Charles N. Crosby, Meadville.
30. Peter J. De Muth [*J. Twing Brooks*], Pittsburgh.
31. *James L. Quinn, Braddock.
32. Herman P. Eberharter [*Theodore L. Moritz*], Pittsburgh.
33. *Henry Ellenbogen, Pittsburgh.
34. *Matthew A. Dunn, Mount Oliver.

RHODE ISLAND

1. Aime J. Forand [*Charles F. Risk*], Central Falls.
2. *John M. O'Connell, Westerly.

SOUTH CAROLINA

1. *Thomas S. McMillan, Charleston.
2. *Hampton P. Fulmer, Orangeburg.
3. *John C. Taylor, Anderson.
4. *G. Heyward Mahon, Jr.¹ [*John J. McSwain*], Greenville.
5. *James P. Richards, Lancaster.
6. *Allard H. Gasque, Florence.

SOUTH DAKOTA

1. *Fred H. Hildebrandt, Watertown.
2. Francis H. Case [*Theodore B. Werner*], Custer.

TENNESSEE

1. *B. Carroll Reece, Johnson City.
2. *J. Will Taylor, La Follette.
3. *Sam D. McReynolds, Chattanooga.
4. *John R. Mitchell, Cookeville.
5. Richard M. Atkinson [*Joseph W. Byrns*], Nashville.
6. *Clarence W. Turner, Waverly.
7. *Herron Pearson, Jackson.
8. *Jere Cooper, Dyersburg.
9. *Walter Chandler, Memphis.

¹ Also elected Nov. 3, 1936, to fill vacancy in 74th Cong.

TEXAS

1. *Wright Patman, Texarkana.
2. *Martin Dies, Jasper.
3. *Morgan G. Sanders, Canton.
4. *Sam Rayburn, Bonham.
5. *Hatton W. Sumners, Dallas.
6. *Luther A. Johnson, Corsicana.
7. *Nat Patton, Crockett.
8. Albert Thomas [*Joe H. Eagle*], Houston.
9. *Joseph J. Mansfield, Columbus.
10. *James P. Buchanan, Brenham.
11. William R. Poage [*O. H. Cross*], Waco.
12. *Fritz G. Lanham, Fort Worth.
13. *W. D. McFarlane, Graham.
14. *Richard M. Kleberg, Corpus Christi.
15. *Milton H. West, Brownsville.
16. *R. Ewing Thomason, El Paso.
17. Clyde L. Garrett [*Thomas L. Blanton*], Eastland.
18. *Marvin Jones, Amarillo.
19. *George H. Mahon, Colorado.
20. *Maury Maverick, San Antonio.
21. *Charles L. South, Coleman.

UTAH

1. *Abe Murdock, Beaver.
2. *J. Will Robinson, Provo.

VERMONT

- At Large*
*Charles A. Plumley, Northfield.

VIRGINIA

1. *Schuyler Otis Bland, Newport News.
2. Norman R. Hamilton [*Colgate W. Darden, Jr.*], Portsmouth.
3. *Andrew J. Montague, Richmond.
4. *Patrick Henry Drewry, Petersburg.
5. *Thomas G. Burch, Martinsville.
6. *Clifton A. Woodrum, Roanoke.
7. *A. Willis Robertson, Lexington.
8. *Howard W. Smith, Alexandria.
9. *John W. Flannagan, Jr., Bristol.

WASHINGTON

1. Warren G. Magnuson [*Marion A. Zioncheck*], Seattle.
2. *Monrad C. Wallgren, Everett.
3. *Martin F. Smith, Hoquiam.

HOUSE OF REPRESENTATIVES—(Continued)

4. *Knut Hill, Prosser.
5. Charles H. Leavy [Samuel B. Hill], Veradale.
6. John M. Coffey [Wesley Lloyd], Tacoma.
9. *MERLIN HULL, Black River Falls.
10. *BERNARD J. GEHRMANN, Mellen.

WEST VIRGINIA

1. *Robert L. Ramsay, Follansbee.
2. *Jennings Randolph, Elkins.
3. *Andrew Edmiston, Weston.
4. *George W. Johnson, Parkersburg.
5. *John Kee, Bluefield.
6. *Joe L. Smith, Beckley.

WISCONSIN

1. *THOMAS R. AMLIE, Elkhorn.
2. *HARRY SAUTHOFF, Madison.
3. *GARDNER R. WITHROW, La Crosse.
4. *Raymond J. Cannon, Milwaukee.
5. *Thomas O'Malley, Milwaukee.
6. *Michael K. Reilly, Fond du Lac.
7. *GERALD J. BOILEAU, Wausau.
8. *GEORGE J. SCHNEIDER, Appleton.

WYOMING

At Large

- *Paul R. Greever, Cody.

ALASKA

Delegate

- *Anthony J. Dimond, Valdez.

HAWAII

Delegate

- *Samuel W. King, Honolulu.

COMMONWEALTH OF THE PHILIPPINES

Resident Commissioner

- *Quintin Paredes¹, Bangued, Abra.

PUERTO RICO

Resident Commissioner

- *Santiago Iglesias², San Juan.

¹ Nationalist. Appointed Dec. 21, 1935, to serve indefinitely.

² Coalitionist. Elected for a term of 4 years, beginning Mar. 4, 1933.

UNITED STATES COURTS IN MINNESOTA

UNITED STATES CIRCUIT COURT OF APPEALS AND DISTRICT COURTS

JUSTICES

Pierce Butler, Associate Justice United States Supreme Court, Washington, D. C.

CIRCUIT JUDGES

Kimbrough Stone, Kansas City, Mo.
John B. Sanborn, St. Paul, Minn.
Arba S. Valkenbaugh, Kansas City, Mo.
Archibald K. Gardner, Huron, S. D.
William S. Kenyon, Fort Dodge, Ia. (deceased—no successor yet appointed).
Wilbur F. Booth, Minneapolis, Minn.—retired.

DISTRICT JUDGES

Joseph W. Molyneaux, Minneapolis, Minn.
Gunnar H. Nordbye, Minneapolis, Minn.
Matthew M. Joyce, St. Paul, Minn.
Robert C. Bell, Duluth, Minn.

CLERK DISTRICT COURT

Margaret L. Mullane, St. Paul, Minn.

DEPUTY CLERKS OF COURT

Thomas H. Howard, Chief Deputy, Minneapolis, Minn.
C. M. Smith, Minneapolis, Minn.
E. Catherine Neff, Duluth, Minn.
Louise W. Smith, Fergus Falls, Minn.
Olive Davies, Winona, Minn.
J. L. Ketten, Mankato, Minn.

UNITED STATES ATTORNEY

George F. Sullivan, Jordan, Minn.

ASSISTANT UNITED STATES ATTORNEYS

George A. Heisey, St. Paul, Minn.
Linus J. Hammond, St. Paul, Minn.
James J. Giblin, St. Paul, Minn. (formerly Eveleth).
Russell C. Rosenguest, Minneapolis, Minn.
Lewis N. Evans, St. Paul, Minn.
Jno. L. Wheeler, St. Paul, Minn.

SPECIAL ASSISTANT UNITED STATES ATTORNEY

Clarence U. Landrum, Duluth, Minn.

SPECIAL ASSISTANT ATTORNEY GENERALS

Jno. J. Courtney, St. Paul, Minn.
A. C. Wiprud, Minneapolis, Minn.
Jno. P. Kyle, St. Paul, Minn.

DEPARTMENT OF JUSTICE

BUREAU OF INVESTIGATION

Clinton Stein, St. Paul, Minn., special agent in charge.

UNITED STATES MARSHAL

John J. Farrell, St. Paul, Minn.

CHIEF DEPUTY UNITED STATES MARSHAL

Stephen J. Picha, St. Paul, Minn.

TERMS OF COURT, DISTRICT OF MINNESOTA

First division: Fourth Tuesday in January and third Tuesday in June.
Second division: Third Tuesday in January and second Tuesday in June.
Third division: First Tuesday in April and first Tuesday in November.
Fourth division: First Tuesday in March and fourth Tuesday in September.
Fifth division: First Tuesday in May and first Tuesday in December.
Sixth division: First Tuesday in January and fourth Tuesday in May.

COUNTIES IN THE DISTRICT

First Division: Dodge, Fillmore, Houston, Mower, Olmsted, Steele, Wabasha, and Winona.

Second Division: Blue Earth, Brown, Cottonwood, Faribault, Freeborn, Jackson, Lac qui Parle, Le Sueur, Lincoln, Lyon, Martin, Murray, Nicollet, Nobles, Pipestone, Redwood, Rock, Sibley, Waseca, Watonwan, and Yellow Medicine.

Third Division: Chisago, Dakota, Goodhue, Ramsey, Rice, Scott, and Washington.

Fourth Division: Anoka, Carver, Chippewa, Hennepin, Isanti, Kandiyohi, McLeod, Meeker, Renville, Sherburne, Swift, and Wright.

Fifth Division: Aitkin, Benton, Carlton, Cass, Cook, Crow Wing, Itasca, Kanabec, Koochi-ching, Lake Mille Lacs, Morrison, Pine and St. Louis.

Sixth Division: Becker, Beltrami, Big Stone, Clay, Clearwater, Douglas, Grant, Hubbard, Kittson, Mahanomen, Marshall, Norman, Otter Tail, Pennington, Polk, Pope, Roseau, Red Lake, Stearns, Stevens, Todd, Traverse, Wadena, Wilkin, and Lake of the Woods.

REFEREES IN BANKRUPTCY

Herbert M. Bierce.....	Winona
Horace W. Roberts.....	Mankato
Horace H. Glenn.....	St. Paul
Alexander McCune.....	Minneapolis
W. O. Watts.....	Duluth
Ole J. Vaule.....	Crookston
N. F. Field.....	Fergus Falls
David F. Nordstrom.....	Litchfield

MASTERS IN CHANCERY

United States Commissioner Howard S. Abbott.....	Minneapolis
--	-------------

Masters appointed by the Court when deemed necessary.

UNITED STATES COMMISSIONERS

Harry D. Irwin.....	Minneapolis
Howard S. Abbott.....	Minneapolis
Lloyd J. Palmer.....	Duluth
Bert Hanson.....	Warroad
E. Raymond Hughes.....	Mankato
Asa D. Polk.....	Brainerd
Anton O. Hagen.....	Roseau
Wm. T. Goddard.....	St. Paul
Philip S. Smith.....	Oak Island
Hubert V. Fuller.....	Winona
Albert Chilgren.....	Beaudette
Lucius S. Miller.....	Crookston
Frank C. Barnes.....	Fergus Falls
A. B. Hughes.....	Worthington
James E. Montague.....	Virginia
P. J. Russell.....	Bemidji
Oscar Ronken.....	Rochester
Clifford L. Easton.....	Humboldt
Fred Dennis.....	Detroit Lakes
Fred J. Hughes.....	St. Cloud
H. Leigh Ronning.....	Willmar

MINNESOTA FEDERAL OFFICERS

MINNESOTA FEDERAL OFFICERS INTERNAL REVENUE DEPARTMENT

Collector—J. R. Landy.
Assistant to Collector—A. R. Knox.

CUSTOMS SERVICE, MINNEAPOLIS

Collector—Agnes M. Hodge.
Assistant Collector—F. W. Webber.

CUSTOMS SERVICE, ST. PAUL

Deputy Collector in Charge—E. E. Flynn.

CUSTOMS SERVICE, DULUTH

Collector—J. Travers.

RAILWAY MAIL SERVICE

Division Superintendent—Frank Schoenfeld, St. Paul.
Assistant Superintendent—F. F. McBride, St. Paul.

POSTOFFICE INSPECTION SERVICE

Inspector in Charge—Henry E. Randall, St. Paul.
Chief Clerk—M. P. Moroney, St. Paul.

NATURALIZATION SERVICE

District Director—O. B. Holton, St. Paul.

CIVIL SERVICE COMMISSION

Assistant Manager in Charge—C. C. Everett, St. Paul.

UNITED STATES LAND OFFICE

Register—P. M. Larson, Cass Lake.

NOTE: In all offices, the positions of register and receiver have been consolidated, abolishing the office of receiver.

INDEX

INDEX TO MAPS

	Next to Page
Congressional districts	92
Legislative districts	104
Physical features of state	148
Judicial districts	172

INDEX TO ILLUSTRATIONS

The Minnesota Capitol	Frontispiece
Floyd Bjornstjerne Olson	Insert
State Seal	Opposite 8
State Flag	Opposite 10
State Flower	Opposite 48
Diagram of seats, House and Senate	Opposite 504
Photographs of state officials	Opposite 480
Photographs of Minnesota members of Congress	Opposite 480
Photographs of members of State Senate	Opposite 507
Photographs of House members of Legislature	Opposite 523
Photographs of 1937 Senate officers	Opposite 554
Photographs of 1937 House officers	Opposite 555

GENERAL INDEX

	Page		Page
Accountancy, Board of.....	170, 464	Becker county—	
Act authorizing state government.....	9	(county seat, Detroit)	
Act establishing territorial government.....	3	Newspapers	429
Acton monument	153	Officials	395
Adjutant general	171, 455, 490	Vote in 1936.....	212
Since statehood	82	Beaver Creek Valley	154
Administration and finance commis-			
sion	161, 455, 486	Beltrami county—	
Administrative departments	160, 454	(county seat, Bemidji)	
Admission of state to Union.....	50	Newspapers	429
Agents, Federal	570	Officials	396
Agricultural schools	176	Vote in 1936.....	214
Agricultural society	160-167, 462	Bemidji state park	152
Since statehood	83	Teachers college	172, 174
Agriculture, Dept. of.....	160, 455		
Ah-Gwah-Ching, Sanatorium for Con-		Benton county—	
sumptives	188, 192	(county seat, Foley)	
Aitkin county—		Newspapers	429
(county seat, Aitkin)		Officials	396
Newspapers	429	Vote in 1936.....	216
Officials	395		
Vote in 1936.....	208	Big Stone county—	
Alabama, state officials.....	421	(county seat, Ortonville)	
Alexander Ramsey park.....	148, 152	Newspapers	429
		Officials	396
Amendments—		Vote in 1936.....	216
To Federal Constitution.....	67	Biographies—	
Vote on, in 1936.....	378	Congressmen of Minnesota.....	494
Anoka asylum	184, 190	District judges	496
Anoka county—		Representatives	522
(county seat, Anoka)		House officers	556
Newspapers	429	Senators	506
Officials	395	Senate officers	554
Vote in 1936.....	210	State officials	481
Appeals, Grain, Board of.....	163, 455	Supreme court judges.....	482
		United States Senators from Minne-	
Apportionment—		sota	494
Congressional	92	Birch Coulee park.....	148, 151
Judicial (Map Only).....	172	Blind, School for, Faribault.....	185, 191
Legislative	93	Blue book, Minnesota authority for....	2
Map	104		
Territorial	72	Blue Earth county—	
Architects, Board of Registrat'n for.....	168, 464	(county seat, Mankato)	
Area, of state.....	145	Newspapers	429
Arizona, state officials.....	421	Officials	396
Arkansas, state officials.....	421	Vote in 1936.....	218
Articles of Confederation.....	54	Boards, see Commissions	
Associate justices of supreme court.....	454, 483	Boys' training school, Red Wing... ..	187, 191
Since statehood	77	Brook Park monument.....	153
Territorial	72		
Asylums, for the insane.....	184, 190	Brown county—	
Athletic commission	168, 463	(county seat, New Ulm)	
Attorney general	157, 454, 482	Newspapers	430
Since statehood	76	Officials	397
Territorial	72	Vote in 1936.....	220
Deputy attorney general.....	484	California, state officials.....	421
Attorneys, U. S.....	568	Cambridge colony for epileptics... ..	186, 191
Auditor, state	157, 454, 481	Camp Release park.....	148, 153
Since statehood	76	Capitol	
Territorial	72	Illustration	Frontispiece
Deputy state auditor.....	484		
Austin, Horace, state park.....	151	Carlton county—	
Authority and contents.....	2	(county seat, Carlton)	
Banking, Dept. of.....	161, 456, 489	Newspapers	430
Since statehood	82	Officials	397
Bankruptcy, referees in.....	558	Vote in 1936.....	222
Barbers, board	170, 466		
Basic sciences, Board of.....	170, 465		

	Page		Page
Carver county—		Custodian	456, 490
(county seat, Chaska)		Dairy and food.....	160, 455, 488
Newspapers	430	Since statehood	83
Officials	397	Dental	169, 465
Vote in 1936.....	224	Drainage	162, 459, 492
Cascade River Highway Wayside.....	151	Education	165, 456, 461, 487
Cass county—		Electricity	170, 464
(county seat, Walker)		Employees retirement	166, 460
Newspapers	430	Executive council	158, 458, 460
Officials	397	Fire marshal	162
Vote in 1936.....	226	Forestry	162, 458, 492
Census, incorporated places.....	468	Game and fish.....	162, 459, 492
Chancery, masters in.....	558	Grain appeals	163
Charles Lindbergh state park.....	151	Grain inspection	163, 454
Chief justice supreme court...172, 454,	482	Great Lakes-St. Lawrence tide-	
Since statehood	77	water	169, 463
Territorial	72	Health	160, 169, 457, 461, 490
Children, crippled, hospital for, St.		Highway	160, 457, 488
Paul	189, 192	Hair dressers and beauty culture.....	170, 465
Chippewa county—		Historical society	166, 461
(county seat, Montevideo)		Horticultural society	168, 462
Newspapers	430	Industrial	162, 457, 487
Officials	398	Insurance	161, 456, 488
Vote in 1936.....	228	Investment	158, 458, 460
Chippewa-Lac qui Parle Indian Mission		Judiciary	172, 454, 482
park	148, 151	Labor and industries.....	162, 457, 487
Chiropractic examiners, Board of.....	170, 457	Law examiners	169, 464
Chiropractic examiners, Board of.....	170, 457	Library	161, 458, 490
Chisago county—		Liquor	162, 459, 489
(county seat, Center City)		Live stock sanitary.....	160, 458, 461, 490
Newspapers	430	Medical examiners	169, 465
Officials	398	Metropolitan drainage	462
Vote in 1936.....	230	Military	171, 455, 490
Chronological history of Minnesota....	139	Nurses	169, 466
Cities, population	468	Optometry	170, 466
Civil service, U. S.....	570	Osteopathy	169, 466
Clay county—		Pardons	165, 458, 460
(county seat, Moorhead)		Parole	165, 458, 491
Newspapers	430	Pharmacy	169, 465
Officials	398	Port Duluth-Superior	463
Vote in 1936.....	232	Railroad and warehouse....	163, 454, 482
Clearwater county—		Regents, university	175
(county seat, Bagley)		Rural credits	163, 458, 487
Newspapers	431	Securities	162, 456, 489
Officials	398	Soldiers' home	166, 458, 461, 491
Vote in 1936.....	234	Stallion registration	170, 463
Clerks, supreme court.....	454, 484	Tax	164, 458, 486
Since statehood	78	Teachers college board.....	165, 461
Territorial	72	Teachers insurance and retire-	
U. S. Courts.....	568	ment	165, 460
Deputy clerk of supreme court.....	485	Telephones	163, 454
Climate	146	Tourist bureau	459, 493
Colleges, Teachers'	174	Uniform legislation	170, 463
Colony for epileptics, Cambridge...186,	191	Upper Mississippi and St. Croix River	
Colorado, state officials.....	421	improvement assn.	169, 463
Commerce commission	161, 456, 460	Veterinary	169, 465
Commissions, boards and departments—		Weights and measures.....	163, 454
Accountancy	170, 464	Committees—	
Administration and finance.....	161, 455, 486	House	111
Agricultural	160, 167, 462	Senate	109
Architects, engineers and survey-		Compensation insurance board.....	456, 460, 490
ors	170, 464	Confederation, Articles of.....	54
Athletic	168, 463	Congress—	
Aeronautics	164, 463	Apportionment	91
Banking	161, 456, 489	Members of in 1937.....	559
Barbers	170, 466	Minnesota members since 1860.....	89
Basic sciences	170, 465	Vote in Minnesota 1936 primary....	195
Chiropractic	170, 464	Vote in Minnesota 1936 general....	382
Commerce	161, 456, 460	Connecticut state officials.....	421
Compensation insurance	456, 460, 490	Conservation commission.....	161, 458, 461, 492
Conservation	162, 458, 461, 492	Constitution, Minnesota	13
Control	158, 456, 485	1936 amendment vote	378
		Constitution, U. S.....	59
		Constitutional convention	12
		Consumptives, Sanatorium for, Ah-	
		Gwah-Ching	188, 192
		Control, Board of.....	158, 456, 485

	Page		Page
Cook county—		Dodge county—	
(county seat, Grand Marais)		(county seat, Mantorville)	
Newspapers	431	Newspapers	431
Officials	399	Officials	400
Vote in 1936	234	Vote in 1936	242
Cooke, Jay park	150		
Cottonwood county—		Douglas county—	
(county seat, Windom)		(county seat, Alexandria)	
Newspapers	431	Newspapers	431
Officials	399	Officials	400
Vote in 1936	236	Vote in 1936	242
Cottonwood River St. Park	153	Douglas Lodge	149
Counties	417	Drainage and waters, Department	
General election vote in 1936	207	of	162, 459, 492
Newspapers	429	Drivers' License Div.	161
Officials	395	Duluth teachers' college	174
Organization dates	417	Education, Board of	165, 456, 480
Population	479		
Primary vote in 1936	193	Elections—	
Ratification vote in 1933	189	General of 1936	207
Court reporters	418, 491	Judges, district	385
Courts—		Judges, supreme court	204
District	420	Legislature	390
Reporters, district	418	Primary, of 1936	193
Reporters, municipal	419	Vote on congressmen	195, 382
Reporters, supreme	491	Vote on constitutional amendments	378
Supreme	172, 454, 482	Vote on state officers	202, 204
U. S., in Minnesota	557	Vote, 1936 general	207
Sup. of Minn. Bureau of Criminal		Vote, 1936 primary	193
Apprehension	491	Vote, 1936 presidential	88
Crippled children's hospital, St.		Electricity, Board of	170, 464
Paul	187, 189	Elevation	145, 146
Crossing Treaty monument	148, 154	Employees of state	454
		Epileptics, Colony for, Cambridge	186, 191
Crow Wing county—		Executive council	158, 165, 458, 460
(county seat, Brainerd)		Executive officers	157
Newspapers	431	Experiment stations	176
Officials	399		
Vote in 1936	238	Faribault county—	
Custodian	456, 490	(county seat, Blue Earth)	
Customs officials, U. S.	570	Newspapers	431
Dairy and food department	160, 455, 488	Officials	400
		Vote in 1936	244
Dakota county—			
(county seat, Hastings)		Faribault schools—	
Newspapers	431	For the blind	185, 191
Officials	399	For the deaf	186, 191
Vote in 1936	240	For the feeble-minded	185, 190
Deaf, School for, Faribault	186, 191	Farmer-Labor vote, 1936	202, 204
Declaration of Independence	51	Federal constitution	59
Dedication	1	Federal officials and courts	568
Delaware, state officials	422	Feeble-minded, School for,	
Delegates to Congress, territorial	72	Faribault	185, 190
Democratic vote, 1936	198, 204	Fergus Falls state hospital	184, 190
Dental examiners, Board of	169, 465		
Departments—		Fillmore county—	
Administrative	160, 453, 486	(county seat, Preston)	
Executive	157, 454, 481	Newspapers	432
Judiciary	172, 420, 454, 482	Officials	400
Military	171, 455, 490	Vote in 1936	246
Description of state	145	Fire marshal department	162
District courts	172, 420	Fish commission	162, 459, 492
Reporters	418	Flag, state	11
District judges—		Florida, state officials	422
List of	420	Flower, state	49
1936 vote on	385	Forests, state	147
Biographies	496	Forestry department	162, 458, 492
Since statchood	78	Fort Ridgely, state park	148, 152
Districts—			
Congressional	91	Freeborn county—	
Judicial	A3	(county seat, Albert Lea)	
Legislative	93	Newspapers	432
Territorial	73	Officials	401
		Vote in 1936	248
		Game and fish commission	162, 459, 492
		G. A. R.	166, 459, 461
		General election returns	207

	Page		Page
Geography of state.....	145	Independence, Declaration of.....	51
Georgia state officials.....	422	Indiana, state officials.....	422
Gillette hospital for crippled children, St. Paul.....	189, 192	Industrial commission.....	161, 457, 487
Girls, Home school for, Sauk Center.....	187, 191	Since statehood.....	83
Goodhue county—		Insane, hospitals and asylums for.....	184, 190
(county seat, Red Wing)		Inspiration Peak.....	148, 151
Newspapers.....	432	Institutions, state.....	184, 190
Officials.....	401	Insurance department.....	161, 456, 488
Vote in 1936.....	250	Since statehood.....	82
Gooseberry Falls Game Refuge.....	150	Internal revenue officers.....	570
Government.....	180	Interstate park.....	148, 152
State officials since 1858.....	75	Investment, Board of.....	158, 165, 458, 460
Territorial officials.....	72	Iowa, state officials.....	423
Governor.....	157, 481	Isanti county—	
Since statehood.....	75	(county seat, Cambridge)	
Territorial.....	72	Newspapers.....	433
Vote, 1857-1936.....	84	Officials.....	402
Grain Appeals, Board of.....	163	Vote in 1936.....	272
Grain inspection division.....	163, 454	Itasca county—	
Grant county—		(county seat, Grand Rapids)	
(county seat, Elbow Lake)		Newspapers.....	433
Newspapers.....	432	Officials.....	402
Officials.....	401	Vote in 1936.....	272
Vote in 1936.....	252	Itasca state park and forest.....	148, 149
Great Lakes-St. Lawrence tidewater commission.....	169, 463	Jackson county—	
Hair dressers and beauty culture board.....	170, 465	(county seat, Jackson)	
Hastings asylum.....	184, 190	Newspapers.....	433
Health, Board of.....	160, 169, 457, 461, 490	Officials.....	403
Hennepin county—		Vote in 1936.....	276
(county seat, Minneapolis)		Jay Cooke state park.....	148, 150
Newspapers.....	432	John Latsch park.....	148, 150
Officials.....	401	Judges—	
Vote in 1936.....	254	District courts of state.....	420
Hinckley monument.....	148, 153	Biographies.....	496
Highway department.....	160, 457, 488	Since statehood.....	78
Historical society.....	166, 457	Federal.....	557
Sec. of Hist. Soc.....	491	Supreme court—	
History of Minnesota.....	134	Biographies.....	482
Chronological.....	139	Since statehood.....	77
Home School for girls, Sauk Center.....	187	Territorial.....	72
Horace Austin state park.....	151	Judiciary department.....	172, 454, 483
Horticultural society.....	166, 462	Kanabec county—	
Hospital for crippled children, St. Paul.....	189, 192	(county seat, Mora)	
Hospitals, state.....	184	Newspapers.....	433
House of Representatives, Minnesota—		Officials.....	403
Biographies.....	522	Vote in 1936.....	276
Committees.....	111	Kandiyohi county—	
Diagram of seats.....	503	(county seat, Willmar)	
Members, 1937.....	106	Newspapers.....	433
Officers.....	108	Officials.....	403
Biographies.....	546	Vote in 1936.....	278
Reporters.....	132	Kansas, state officials.....	423
Rules.....	120	Kaplan Wood Wayside Park.....	152
Vote on, in 1936.....	390	Kentucky, state officials.....	423
House of Representatives, U. S.....	561	Kittson county—	
Minnesota members, since statehood.....	89	(county seat, Hallock)	
Houston county—		Newspapers.....	434
(county seat, Caledonia)		Officials.....	403
Newspapers.....	433	Vote in 1936.....	280
Officials.....	402	Koochiching county—	
Vote in 1936.....	270	(county seat, International Falls)	
Hubbard county—		Newspapers.....	434
(county seat, Park Rapids)		Officials.....	404
Newspapers.....	433	Vote in 1936.....	282
Officials.....	402	Labor (industrial) department.....	162, 457, 465, 487
Vote in 1936.....	270	Lac qui Parle county—	
Idaho, state officials.....	422	(county seat, Madison)	
Illinois, state officials.....	422	Newspapers.....	434
Incorporated places, census of.....	468	Officials.....	404
		Vote in 1936.....	284

	Page		Page
Lake Bemidji state park.....	148, 152	Maps—	
Lake Shetek monument.....	148, 153	Congressional	92
Lake county—		Judicial	172
(county seat, Two Harbors)		Legislative	104
Newspapers	434	Physical	143
Officials	404	Marshal, United States.....	570
Vote in 1936.....	284	Marshall county—	
Lake of the Woods county—		(county seat, Warren)	
(county seat, Baudette)		Newspapers	435
Newspapers	434	Officials	406
Officials	404	Vote in 1936.....	294
Vote in 1936.....	286	Martin county—	
Lakes	145	(county seat, Fairmont)	
Land offices, U. S.....	570	Newspapers	435
Lands and minerals.....	459, 492	Officials	406
Latsch, John, park.....	148, 150	Vote in 1936.....	296
Law, examining board.....	169, 464	Maryland, state officials.....	423
Law library	161, 458, 490	Massachusetts, state officials.....	424
Legislative Manual, Authority for.....	2	Masters in chancery.....	569
Legislature—Apportionment	93	Meeker county—	
Biographies	506	(county seat, Litchfield)	
Committees	109	Newspapers	435
Diagram of seats	503	Officials	406
Map of districts.....	92, 104, 172	Vote in 1936.....	298
Members since statehood.....	93	Medical examiners board.....	169, 465
Members, 1937	105	Michigan, state officials.....	424
Officers	108	Middle River park site.....	155
Reporters, of newspapers.....	132	Milford monument	148, 153
Rules of house.....	120	Military department	171, 455, 490
Rules of senate.....	113	Mille Lacs county—	
Territorial apportionment	73	(county seat, Milaca)	
Territorial members	73	Newspapers	435
Le Sueur county—		Officials	407
(county seat, Le Center)		Vote in 1936.....	298
Newspapers	434	Minneopa state park.....	148, 152
Officials	405	“Minnesota,” name	145
Vote in 1936.....	288	Minnesota officials	75, 424, 454
Librarian	161, 458, 490	Mississippi, state officials.....	424
Since statehood	82	Missouri, state officials.....	424
Lieutenant governor	157, 454, 481	Monson Lake mem. park.....	153
Since statehood	75	Montana, state officials.....	424
Lincoln county—		Monument sites	148, 153
(county seat, Ivanhoe)		Moorhead teachers' college.....	174
Newspapers	434	Moose Lake fire monument.....	148, 153
Officials	405	Morrison county—	
Vote in 1936.....	288	(county seat, Little Falls)	
Lindbergh, Chas., state park.....	148, 151	Newspapers	435
Liquor control commissioner.....	162, 459, 489	Officials	407
Livestock sanitary		Vote in 1936.....	300
board	160, 167, 458, 461, 490	Asst. Sec. of State, Director of Motor	
Louisiana, state officials.....	423	Vehicle	484
Lyon county—		Mound Springs park.....	154
(county seat, Marshall)		Mower county—	
Newspapers	434	(county seat, Austin)	
Officials	405	Newspapers	436
Vote in 1936.....	290	Officials	407
McLeod county—		Vote in 1936.....	302
(county seat, Glencoe)		Murray county—	
Newspapers	435	(county seat, Slayton)	
Officials	405	Newspapers	436
Vote in 1936.....	292	Officials	407
Mahnomen county—		Vote in 1936.....	304
(county seat, Mahnomen)		Muskoda park	155
Newspapers	435	Name, origin of “Minnesota”.....	145
Officials	406	National guard	171
Vote in 1936.....	292	Naturalization service, U. S.....	559
Maine, state officials.....	423	Naval militia	171
Mankato teachers' college.....	174	Nebraska, state officials.....	424
Manual, legislative, authority.....	2	Nevada, state officials.....	425
		New Hampshire, state officials.....	425
		New Jersey, state officials.....	425
		New Mexico, state officials.....	425

	Page		Page
New York, state officials.....	425	Pine county—	
Newspapers of Minnesota.....	429	(county seat, Pine City)	
Legislative reporters.....	132	Newspapers.....	437
Nicollet county—		Officials.....	409
(county seat, St. Peter)		Vote in 1936.....	314
Newspapers.....	436	Pipestone county—	
Officials.....	408	(county seat, Pipestone)	
Vote in 1936.....	304	Newspapers.....	437
Nobles county—		Officials.....	409
(county seat, Worthington)		Vote in 1936.....	316
Newspapers.....	436	Polk county—	
Officials.....	408	(county seat, Crookston)	
Vote in 1936.....	306	Newspapers.....	437
Normal school, see Teachers'		Officials.....	410
colleges.....	174	Vote in 1936.....	318
Norman county—		Pomme de Terre park.....	154
(county seat, Ada)		Pope county—	
Newspapers.....	436	(county seat, Glenwood)	
Officials.....	408	Newspapers.....	437
Vote in 1936.....	306	Officials.....	410
North Carolina, state officials.....	425	Vote in 1936.....	322
North Dakota, state officials.....	425	Population—	
Nurses' examining board.....	169, 466	Counties.....	479
Officers—		Incorporated places.....	468
Executive.....	157	Port Duluth-Superior commission.....	463
House, 1937.....	108	Portraits—	
Judicial.....	172, 454, 481	House members.....	522
Senate, 1937.....	108	House officers.....	556
State institutions.....	184	Senate members.....	507
Officials—		Senate officers.....	554
County.....	395	State officials and employees.....	488
Federal.....	570	Postoffices.....	443
State, Minnesota.....	157, 454, 481	Discontinued.....	452
Since statehood.....	75	Inspectors.....	570
Territorial.....	72	President of United States.....	559
States, other.....	421	Vote for by states, 1936.....	87
Ohio, state officials.....	426	Vote for since 1860.....	86
Oil inspection.....	160, 455, 488	Primary election returns, 1936.....	193
Since 1883.....	83	Prison, Stillwater.....	188, 191
Oklahoma, state officials.....	426	Public instruction, Superintendent	
Olmsted county—		of.....	173, 456, 461, 487
(county seat, Rochester)		Since statehood.....	82
Newspapers.....	436	Public relations.....	162, 461, 492
Officials.....	408	Public schools.....	173
Vote in 1936.....	308	Railroad and warehouse com-	
Optometry, Board of.....	170, 466	mission.....	163, 454, 482
Oregon, state officials.....	426	Since 1872.....	76
Organic act of Minnesota.....	3	Sec. of R. R. & Warehouse Comm...	485
Osteopathy, Board of.....	169, 466	Railway mail service.....	570
Ottertail county—		Ramsey county—	
(county seat, Fergus Falls)		(county seat, St. Paul)	
Newspapers.....	437	Newspapers.....	438
Officials.....	409	Officials.....	410
Vote in 1936.....	310	Vote in 1936.....	324
Owatonna state school.....	187, 191	Red Lake county—	
Pardons, Board of.....	165, 458, 460	(county seat, Red Lake Falls)	
Parks, state.....	148, 149	Newspapers.....	438
Acquired park sites since 1934.....	154	Officials.....	410
Parole, Board of.....	165, 458	Vote in 1936.....	334
Penal institutions.....	184, 190	Red Wing boys' training school....	187, 191
Pennington county—		Redwood county—	
(county seat, Thief River Falls)		(county seat, Redwood Falls)	
Newspapers.....	437	Newspapers.....	438
Officials.....	409	Officials.....	411
Vote in 1936.....	314	Vote in 1936.....	336
Pennsylvania, state officials.....	426	Referees in bankruptcy.....	569
Phalen Park children's hospital....	189, 192	Reformatories.....	184, 190
Pharmacy, Board of.....	169, 465	Regents, University.....	165, 175

	Page		Page
Renville county—		Senate, Minnesota—	
(county seat, Olivia)		Biographies	506
Newspapers	438	Committees	109
Officials	411	Diagram of seats	504
Vote in 1936	338	Members	105
Reporters—		Officers	108
Newspaper legislative	132	Biographies	544
District court	418	Reporters	132
Municipal court	419	Rules	113
Supreme court	419, 491	Senators, U. S.	494, 559
Territorial	72	Shakopee, Women's reformatory....	188, 191
Representatives, see Legislature.			
Republican vote, 1936	196, 202	Sherburne county—	
Rhode Island, state officials	426	(county seat, Elk River)	
		Newspapers	440
Rice county—		Officials	412
(county seat, Faribault)		Vote in 1936	354
Newspapers	439	Sibley county—	
Officials	411	(county seat, Gaylord)	
Vote in 1936	340	Newspapers	440
Ridgely, Fort, park	152	Officials	413
Rivers	145	Vote in 1936	354
Rochester state hospital	185, 190	Sibley state park	148, 152
		Sleepy Eye state park	148, 151
Rock county—		Societies—	
(county seat, Luverne)		Agricultural	160, 167, 462
Newspapers	439	Historical	164, 461
Officials	411	Horticultural	166, 462
Vote in 1936	340	Soldiers' Home	164, 458, 461, 491
Roseau county—		South Carolina, state officials	426
(county seat, Roseau)		South Dakota, state officials	426
Newspapers	439	Split Rock park	155
Officials	412	Stallion registration board	168, 463
Vote in 1936	342		
Rules—		Standing committee—	
House, 1937	120	House	112
Senate, 1937	113	Senate	110
Rural credits	163, 458, 487	State public schools	173
St. Cloud reformatory	187, 191		
St. Cloud teachers' college	174	Stearns county—	
		(county seat, St. Cloud)	
St. Louis county—		Newspapers	440
(county seat, Duluth)		Officials	413
Newspapers	439	Vote in 1936	356
Officials	412	Steele county—	
Vote in 1936	344	(county seat, Owatonna)	
St. Paul hospital for crippled		Newspapers	440
children	189, 192	Officials	413
St. Peter state hospital	185, 190	Vote in 1936	358
Sam Brown's memorial park	148, 154	Stevens county—	
Sanatorium for consumptives, Ah-		(county seat, Morris)	
Gwah-Ching	188, 192	Newspapers	440
Sauk Center school for girls	187, 191	Officials	413
Scenic state park	148, 149	Vote in 1936	358
		Stillwater prison	188, 191
Schools—		Stockyards div.	163
Blind, Faribault	185, 191	Supreme court	172
Boys' Training, Red Wing	187, 191	Biographies	481
Deaf, Faribault	186, 191	Justices since 1860	77
Feeble-minded, Faribault	185, 190	Reporters, territorial	72
Girls' home school, Sauk Center	187, 191	Surveyor general	458, 491
State public, Owatonna	187, 191		
Schwandt monument	148, 153	Swift county—	
		(county seat, Benson)	
Scott county—		Newspapers	440
(county seat, Shakopee)		Officials	414
Newspapers	439	Vote in 1936	360
Officials	412	Tax commission	164, 458, 486
Vote in 1936	352	Teachers' colleges	165, 174, 461
Seal, state	8	Teachers' insurance and retirement	
Seating diagram, legislature	504	fund	165, 456, 461
Secretary of state	157, 454, 481	Tennessee, state officials	427
Since 1857	75	Territory	3
Territorial	72	Delegates to congress	72
Secretary to governor	454, 484	Governors and officials	72
Securities commission	162, 456, 489	Texas, state officials	427
Since 1921	83		

Page	Page
Todd county— (county seat, Long Prairie)	Wabasha county— (county seat, Wabasha)
Newspapers 441	Newspapers 441
Officials 414	Officials 414
Vote in 1936..... 362	Vote in 1936..... 364
Toqua Lakes park.....148, 151	Wadena county— (county seat, Wadena)
Tourist bureau459, 493	Newspapers 441
Training school for boys, Red Wing.187, 191	Officials 415
Vote in 1936..... 366	Vote in 1936..... 366
Traverse county— (county seat, Wheaton)	Wage (industrial) commission.162, 457, 487
Newspapers 441	Waseca county— (county seat, Waseca)
Officials 414	Newspapers 441
Vote in 1936..... 364	Officials 415
Traverse des Sioux state park and monument148, 154	Vote in 1936..... 366
Treasurer157, 454, 481	Washington county— (county seat, Stillwater)
Since statehood 76	Newspapers 441
Territorial 72	Officials 415
Deputy state treasurer..... 484	Vote in 1936..... 368
Uniform legislation commission..... 170	Washington, state officials..... 427
United States—	Watsonwan county— (county seat, St. James)
Attorney and assistants..... 568	Newspapers 441
Civil service 570	Officials 415
Commissioners 569	Vote in 1936..... 370
Congress 559	Weights and measures department.163, 454
Constitution 59	West Virginia, state officials..... 427
Courts 568	Whitewater state park.....148, 150
Customs officials 570	Wilkin county— (county seat, Breckenridge)
Internal revenue 570	Newspapers 414
Land offices 570	Officials 416
Marshall 568	Vote in 1936..... 370
Masters in chancery 569	Willmar state asylum.....184, 190
Naturalization officers 570	Winona county— (county seat, Winona)
Referees in bankruptcy..... 569	Newspapers 442
Representatives in Congress..... 561	Officials 416
Since 1858 89	Vote in 1936..... 372
Senators in Congress..... 561	Winona teachers' college..... 174
Since 1859 89	Wisconsin, state officials..... 428
University of Minnesota..... 175	Women, Shakopee reformatory for.188, 191
Executive officers 175	Wood Lake monument.....148, 153
Regents 175	Wright county— (county seat, Buffalo)
Upper Mississippi and St. Croix River Improvement Assn.169, 463	Newspapers 442
Utah, state officials..... 427	Officials 416
Vermont, state officials..... 427	Vote in 1936..... 374
Veterinary examining board.....169, 465	Wyoming, state officials..... 428
Vice president, U. S. 559	Yellow Medicine county— (county seat, Granite Falls)
Villages, population 468	Newspapers 442
Virginia, state officials..... 427	Officials 416
Vote193, 207	Vote in 1936..... 376
Amendment to Constitution..... 378	
Congressional primary 195	
Constitutional amendments, 1936.... 378	
General, of 1936..... 207	
Governor, since 1857..... 84	
Legislature, 1936 390	
Presidential, since 1860..... 86	
Presidential, by states, 1936..... 87	
Primary of 1936..... 193	
Special, 1933 189	
State officials, 1936..... 208	
Abstract by counties..... 208	

UNIVERSITY OF MICHIGAN



3 9015 05503 0921



Digitized by Google

Original from
UNIVERSITY OF MICHIGAN

