

The Legislative manual of the State of Minnesota.

St. Paul : [s.n]

<https://hdl.handle.net/2027/uc1.b4049232>

HathiTrust



www.hathitrust.org

Creative Commons Zero (CC0)

http://www.hathitrust.org/access_use#cc-zero

This work has been dedicated by the rights holder to the public domain. It is not protected by copyright and may be reproduced and distributed freely without permission. For details, see the full license deed at <http://creativecommons.org/publicdomain/zero/1.0/>.





THE MINNESOTA CAPITOL

The Legislative Manual of the

STATE OF

MINNESOTA

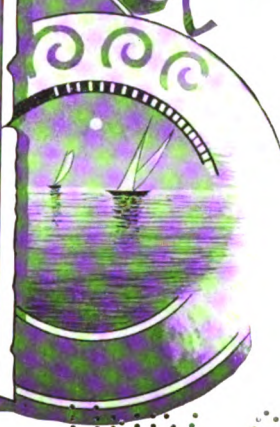

UNIV. OF
CALIFORNIA

COMPILED FOR

The Legislature

OF

1935

BY

MIKE HOLM

SECRETARY OF STATE

DOCUMENTS
DEPT.

WALLACE BARTON DOUGLAS

Wallace Barton Douglas was born at Leyden, New York, September 21, 1852. Upon graduation from the University of Michigan Law School in 1875 he began to practice law in Chicago. In 1883 he selected a more healthful location at Moorhead, Minnesota. He became City Attorney; member of school board; County Attorney; and representative State Legislature 1895 and 1897. He was Attorney General of Minnesota from 1899 to 1904, and Associate Justice of the Supreme Court from March 31, 1904, to January 1, 1905. Thereafter he practiced his profession in St. Paul. He died December 9, 1930. He enjoyed great public respect and esteem. On February 7, 1931, Honorable Thomas D. O'Brien presented to the Supreme Court of Minnesota the following tribute to his memory:

"Wallace B. Douglas was a man who served the public well in many important positions and at the same time retained the simplicity and gentleness of a sincere and kindly disposition. As attorney general of the state he conducted the very important litigation arising in connection with the organization of the Northern Securities Company and met in opposition some of the leading lawyers of the United States. Naturally, litigation of that magnitude took on many different aspects, but ultimately the fundamental position taken by the attorney general of Minnesota was sustained. As associate justice of this court he wrote many able and important opinions, which were characterized by clearness and brevity."

He loved nature and delighted in the beauty of the forests and lakes of this state. Douglas Lodge on Lake Itasca, filled with historical associations, will long remain a monument to his appreciation of one of Minnesota's beauty spots.

"Justice Douglas was an unusually able lawyer, whose high integrity and honest manliness fitted him to adorn the bar. When he left the bench in 1905 he at once secured with his associates a lucrative and creditable practice, and continued until his death to be an honored citizen of the city of St. Paul, where his talents, coupled with his unassuming kindliness and good will to all the members of his profession, gave him their respect and affection."

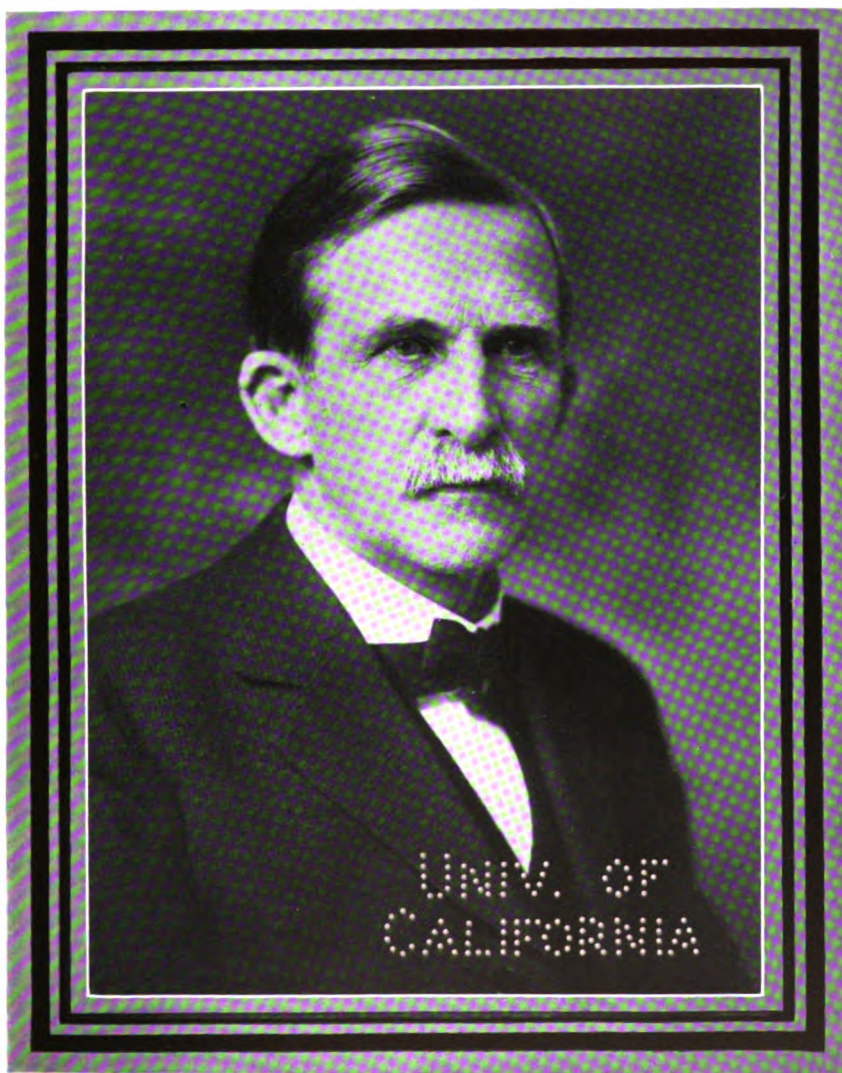

WALLACE BARTON DOUGLAS

TO THE
LIBRARY

PRESS OF
HARRISON & SMITH CO.
MINNEAPOLIS



TO THE SENATORS AND
REPRESENTATIVES OF
THE FORTY-NINTH
LEGISLATIVE SESSION
OF MINNESOTA AND
TO THE PEOPLE OF THE NORTH
STAR STATE THIS MANUAL IS
RESPECTFULLY DEDICATED

192707

AUTHORITY AND CONTENTS

The Legislative Manual of 1935 is divided as to contents into three parts. Part I contains the state organic act, act authorizing a state government, act of admission, constitutions of the State of Minnesota and the United States, territorial and state government, and legislative statistics. Part II contains history of state, and review of state departments and institutions. Part III contains roster of officers of state departments and institutions, county officers and federal officers appointed from Minnesota, election returns, population and financial statistics of the state, and such miscellaneous matter of general interest as has usually been published in the Manual.

The publication of this Manual is biennial, and is authorized under Section 5680 of the General Statutes of 1923.

Distribution is as follows:

- Fifty copies to each member of the legislature, including the president of the senate.
- Fifty copies to state historical society for exchange with other states.
- Five copies to state university.
- Three copies to state library.
- Two copies to congressional library at Washington.
- Two copies to Minnesota soldiers' home.
- Two copies to each free public library in the state.
- Two copies to each public college, seminary or academy in this state.
- Two copies to each state normal school.
- Two copies to each state high school.
- One copy to each independent special and common school district in this state to be distributed through the county superintendent of schools of each county.
- One copy to each state institution not herein provided for.
- One copy to each elective state officer.
- One copy to each appointed state officer who is the head of any department.
- One copy to each officer and employe of the house and senate.
- One copy to each supreme and district court judge.
- One copy to each United States senator and member of congress from this state.
- One copy to each auditor's office in this state.
- Two hundred and seventy-five copies to remain in the office of the secretary of state for distribution among the members of the next succeeding legislature.

MIKE HOLM,
Secretary of State.

ORGANIC ACT OF MINNESOTA

An act to establish the Territorial Government of Minnesota.
[Passed March 3, 1849.]

SECTION 1. *Be it enacted by the Senate and House of Representatives of the United States of America in Congress assembled*, That from and after the passage of this act, all that part of the territory of the United States which lies within the following limits, to-wit: Beginning in the Mississippi river at the point where the line of forty-three degrees, and, thirty minutes of north latitude crosses the same; thence running due west on said line, which is the northern boundary of the state of Iowa, to the northwest corner of the said state of Iowa; thence southerly along the western boundary of said state to the point where said boundary strikes the Missouri river; thence up the middle of the main channel of the Missouri river to the mouth of White Earth river; thence up the middle of the main channel of the White Earth river to the boundary line between the possessions of the United States and Great Britain, thence east and south of east along the boundary line between the possessions of the United States and Great Britain to Lake Superior; thence in a straight line to the northernmost point of the state of Wisconsin in Lake Superior; thence along the western boundary line of said state of Wisconsin to the Mississippi river; thence down the main channel of said river to the place of beginning, be and the same is hereby erected into a temporary government by the name of the Territory of Minnesota; *provided*, that nothing in this act contained shall be construed to inhibit the government of the United States from dividing said Territory into two or more territories, in such manner and at such times as Congress shall deem convenient and proper, or from attaching any portion of said Territory to any other state or territory of the United States.

SEC. 2. *And be it further enacted*, That the executive power and authority in and over said Territory of Minnesota shall be vested in a governor, who shall hold his office for four years, and until his successor shall be appointed and qualified, unless sooner removed by the president of the United States. The governor shall reside within said Territory; shall be commander-in-chief of the militia thereof; shall perform the duties and receive the emoluments of superintendent of Indian affairs. He may grant pardons for offenses against the law of said Territory, and reprieves for offenses against the laws of the United States until the decision of the president can be made known thereon; he shall commission all officers who shall be appointed to office under the laws of the said Territory, and shall take care that the laws be faithfully executed.

SEC. 3. *And be it further enacted*, That there shall be a secretary of said Territory, who shall reside therein, and hold his office for four years, unless sooner removed by the president of the United States; he shall record and preserve all the laws and proceedings of the legislative assembly hereinafter constituted, and all the acts and proceedings of the governor in his executive department; he shall transmit one copy of the laws and one copy of the executive proceedings, on or before the first day of December in each year, to the president of the United States, and at the same time two copies of the laws to the speaker of the house of representatives, and the president of the senate for the use of Congress. And in case of the death, removal, resignation, or necessary absence of the governor from the Territory, the secretary shall be and he is hereby authorized and required to execute and perform all the powers and the duties of the governor during such vacancy or necessary absence, or until another governor shall be duly appointed to fill such vacancy.

SEC. 4. *And be it further enacted*, That the legislative power and authority of said Territory shall be vested in the governor and a legislative assembly. The legislative assembly shall consist of a council and house of representatives. The council shall consist of nine members having the qualifications of voters, as hereinafter prescribed, whose term of service shall continue two years. The house of representatives shall, at its first session, consist of eighteen members.

possessing the same qualifications as prescribed for members of the council, and whose term of service shall continue one year. The number of councilors and representatives may be increased by the legislative assembly, from time to time, in proportion to the increase of population; *provided*, that the whole number shall never exceed fifteen councilors and thirty-nine representatives. An apportionment shall be made, as nearly equal as practicable, among the several counties or districts for the election of the council and representatives, giving to each section of the Territory representation in the ratio of its population, Indians excepted, as nearly as may be. And the members of the council and of the house of representatives shall reside in and be inhabitants of the districts for which they may be elected, respectively. Previous to the first election, the governor shall cause a census or enumeration of the inhabitants of the several counties and districts of the Territory to be taken, and the first election shall be held at such time and places and be conducted in such manner as the governor shall appoint and direct, and he shall, at the same time, declare the number of members of the council and house of representatives to which each of the counties and districts shall be entitled under this act.

The number of persons authorized to be elected having the highest number of votes, in each of said council districts for members of the council, shall be declared by the governor to be duly elected to the council, and the person or persons authorized to be elected, having the greatest number of votes for the house of representatives, equal to the number to which each county or district shall be entitled, shall also be declared by the governor to be duly elected members of the house of representatives; *provided*, that in case of a tie between two or more persons voted for, the governor shall order a new election to supply the vacancy made by such tie. And the persons thus elected to the legislative assembly shall meet at such place on such day as the governor shall appoint, but thereafter the time, place and manner of holding and conducting all elections by the people, and the apportioning of the representation in the several counties or districts to the council and house of representatives, according to the population, shall be prescribed by law, as well as the day of the commencement of the regular session of the legislative assembly; *provided*, that no one session shall exceed the term of sixty days.

SEC. 5. *And be it further enacted*, That every free white male inhabitant above the age of twenty-one years, who shall have been a resident of said Territory at the time of the passage of this act, shall be entitled to vote at the first election, and shall be eligible to any office within the said Territory; but the qualifications of voters and of holding office at all subsequent elections shall be such as shall be prescribed by the legislative assembly; *provided*, that the right of suffrage and of holding office shall be exercised only by citizens of the United States and those who shall have declared on oath their intention to become such, and shall have taken an oath to support the constitution of the United States and the provisions of this act.

SEC. 6. *And be it further enacted*, That the legislative power of the Territory shall extend to all rightful subjects of legislation, consistent with the Constitution of the United States and the provisions of this act; but no law shall be passed interfering with the primary disposal of the soil; no tax shall be imposed upon the property of the United States; nor shall the lands or other property of non-residents be taxed higher than the lands or other property of residents. All the laws passed by the legislative assembly and governor shall be submitted to the Congress of the United States, and if disapproved shall be null and of no effect.

SEC. 7. *And be it further enacted*, That all township, district and county officers, not herein otherwise provided for, shall be appointed or elected, as the case may be, in such manner as shall be provided by the governor and legislative assembly of the Territory of Minnesota. The governor shall nominate and, by and with the advice and consent of the legislative council, appoint all officers not herein otherwise provided for, and, in the first instance, the governor alone may appoint all said officers, who shall hold their offices until the end of the next session of the legislative assembly.

SEC. 8. *And be it further enacted*, That no member of the legislative assembly shall hold or be appointed to any office which shall have been created,

or the salary or emoluments of which shall have been increased, while he was a member, during the term for which he was elected, and for one year after the expiration of such term; and no person holding a commission or appointment under the United States, except postmasters, shall be a member of the legislative assembly, or shall hold any office under the government of said Territory.

SEC. 9. *And be it further enacted,* That the judicial power of said Territory shall be vested in a supreme court, district courts, probate courts, and in justices of the peace. The supreme court shall consist of a chief justice and two associate justices, any two of whom shall constitute a quorum, and who shall hold a term at the seat of government of said Territory annually; and they shall hold their offices during the period of four years. The said Territory shall be divided into three judicial districts, and a district court shall be held in each of said districts by one of the justices of the supreme court, at such time and places as may be prescribed by law; and the said judges shall, after their appointment, respectively, reside in the districts which shall be assigned them. The jurisdiction of the several courts herein provided for, both appellate and original, and that of probate courts and justices of the peace, shall be as limited by law; *provided*, that the justices of the peace shall not have jurisdiction of any matter in controversy when the title or boundaries of land may be in dispute, or where the debt or sum claimed shall exceed one hundred dollars; and the said supreme and district courts, respectively, shall possess chancery as well as common law jurisdiction. Each district court, or the judges thereof, shall appoint its clerk, who shall also be the register in chancery, and shall keep his office at the place where the court may be held. Writs of error, bills of exception and appeals shall be allowed in all cases from the final decisions of said district courts to the supreme court, under such regulations as may be prescribed by law, but in no case removed to the supreme court shall trial by jury be allowed in said court. The supreme court, or the justices thereof, shall appoint its own clerk, and every clerk shall hold his office at the pleasure of the court for which he shall have been appointed. Writs of error and appeals from the final decisions of said supreme court shall be allowed, and may be taken to the supreme court of the United States, in the same manner and under the same regulations as from the circuit courts of the United States, where the value of the property or the amount in controversy, to be ascertained by the oath or affirmation of either party, or other competent witness, shall exceed one thousand dollars; and each of the said district courts shall have and exercise the same jurisdiction, in all cases arising under the constitution and laws of the United States, as is vested in the circuit and district courts of the United States; and the first six days of every term of said courts, or so much thereof as shall be necessary, shall be appropriated to the trial of causes arising under the said constitution and laws; and writs of error and appeal in all such cases shall be made to the supreme court of said Territory, the same as in other cases. The said clerk shall receive in all such cases the same fees which the clerks of the district courts of the late Wisconsin Territory received for similar services.

SEC. 10. *And be it further enacted,* That there shall be appointed an attorney for said Territory, who shall continue in office for four years, unless sooner removed by the president, and who shall receive the same fees and salary as the attorney of the United States for the late Territory of Wisconsin received. There shall also be a marshal for the Territory appointed, who shall hold his office for four years, unless sooner removed by the president, and who shall execute all processes issuing from the said courts, when exercising their jurisdiction as circuit and district courts of the United States; he shall perform the duties, be subject to the same regulations and penalties, and be entitled to the same fees as the marshal of the district court of the United States for the late Territory of Wisconsin; and shall, in addition, be paid two hundred dollars annually as a compensation for extra services.

SEC. 11. *And be it further enacted,* That the governor, secretary, chief justice and associate justices, attorney and marshal, shall be nominated and by and with the advice and consent of the senate, appointed by the president of the

United States. The governor and secretary to be appointed as aforesaid shall, before they act as such, respectively, take an oath or affirmation, before the district judge, or some justice of the peace in the limits of said Territory, duly authorized to administer oaths and affirmations by the laws now in force therein, or before the chief justice, or some associate justice of the supreme court of the United States, to support the constitution of the United States, and faithfully to discharge the duties of their respective offices, which said oaths, when so taken, shall be certified by the person by whom the same shall have been taken, and such certificates shall be received and recorded by the said secretary among the executive proceedings; and the chief justice and associate justices, and all other civil officers in said Territory, before they act as such, shall take a like oath or affirmation, before the said governor or secretary, or some judge or justice of the peace of the Territory, who may be duly commissioned and qualified, which said oath or affirmation shall be certified and transmitted, by the person taking the same, to the secretary, to be by him recorded as aforesaid; and afterwards, the like oath or affirmation shall be taken, certified and recorded in such manner and form as may be prescribed by law. The governor shall receive an annual salary of \$1,500 as governor, and \$1,000 as superintendent of Indian affairs. The chief justice and associate justice shall each receive an annual salary of \$1,800. The secretary shall receive an annual salary of \$1,800. The said salaries shall be paid quarter-yearly, at the treasury of the United States. The members of the legislative assembly shall be entitled to receive three dollars each per day during their attendance at the session thereof, and three dollars each for every twenty miles traveled in going to and returning from the said sessions, estimated according to the nearest usually traveled route. There shall be appropriated, annually, the sum of \$1,000, to be expended by the governor to defray the contingent expenses of the Territory; and there shall also be appropriated, annually, a sufficient sum to be expended by the secretary of the Territory, and upon an estimate to be made by the secretary of the treasury of the United States, to defray the expenses of the legislative assembly, the printing of the laws, and other incidental expenses, and the secretary of the Territory shall annually account to the secretary of the treasury of the United States for the manner in which the aforesaid sum shall have been expended.

SEC. 12. *And be it further enacted*, That the inhabitants of the said Territory shall be entitled to all the rights, privileges and immunities heretofore granted and secured to the Territory of Wisconsin and to its inhabitants; and the laws in force in the Territory of Wisconsin at the date of the admission of the State of Wisconsin shall continue to be valid and operative therein, so far as the same be not incompatible with the provisions of this act, subject, nevertheless, to be altered, modified or repealed by the governor and legislative assembly of the said Territory of Minnesota; and the laws of the United States are hereby extended over and declared to be in force in said Territory, so far as the same, or any provision thereof, may be applicable.

SEC. 13. *And be it further enacted*, That the legislative assembly of the Territory of Minnesota shall hold its first session in St. Paul; and at said first session the governor and legislative assembly shall locate and establish a temporary seat of government for said Territory, at such place as they may deem eligible; and shall at such time as they shall see proper prescribe by law the manner of locating the permanent seat of government of said Territory by a vote of the people. And the sum of twenty thousand dollars, out of any money in the treasury not otherwise appropriated, is hereby appropriated and granted to said Territory of Minnesota, to be applied by the governor and legislative assembly to the erection of suitable public buildings at the seat of government.

SEC. 14. *And be it further enacted*, That a delegate of the house of representatives of the United States, to serve for the term of two years, may be elected by the voters qualified to elect members of the legislative assembly, who shall be entitled to the same rights and privileges as are exercised and enjoyed by the delegates from the several other territories of the United States to the said house of representatives. The first election shall be held at such times and places and be conducted in such manner as the governor shall appoint and direct; and at all subsequent elections the times, places and manner of holding

the elections shall be prescribed by law. The person having the greatest number of votes shall be declared by the governor to be duly elected, and a certificate thereof shall be given accordingly.

SEC. 15. *And be it further enacted*, That all suits, process and proceedings, civil and criminal, at law or in chancery, and all indictments and informations, which shall be pending and undetermined in the courts of the Territory of Wisconsin, within the limits of said Territory of Minnesota, when this act shall take effect, shall be transferred to be heard, tried, prosecuted and determined in the district courts hereby established, which may include the counties or districts where any such proceedings may be pending. All bonds, recognizances, and obligations of every kind whatsoever, valid under the existing laws, within the limits of said Territory, shall be valid under this act; and all crimes and misdemeanors against the laws, in force within said limits, may be prosecuted, tried, and punished in the courts established by this act; and all penalties, forfeitures, actions and causes of action may be recovered under this act the same as they would have been under the laws in force within the limits composing said Territory at the time this act shall go into operation.

SEC. 16. *And be it further enacted*, That all justices of the peace, constables, sheriffs, and all other judicial and ministerial officers, who shall be in office within the limits of said Territory, when this act shall take effect, shall be and they are hereby authorized and required to continue to exercise and perform the duties of their respective offices as officers of the Territory of Minnesota, temporarily, and until they or others shall be duly appointed and qualified to fill their places, in the manner herein directed, or until their offices shall be abolished.

SEC. 17. *And be it further enacted*, That the sum of \$5,000 be and the same is hereby appropriated out of any moneys in the treasury not otherwise appropriated, to be expended by and under the direction of the said governor of the Territory of Minnesota, in the purchase of a library, to be kept at the seat of government for the use of the governor, legislative assembly, judges of the supreme court, secretary, marshal, and attorneys of said Territory, and such other persons and under such regulations as shall be prescribed by law.

SEC. 18. *And be it further enacted*, That when the lands in said Territory shall be surveyed under the direction of the government of the United States, preparatory to bringing the same into market, sections numbered sixteen and thirty-six in each township in said Territory shall be and the same are hereby reserved for the purpose of being applied to schools in said Territory, and in the state and territories hereafter to be erected out of the same.

SEC. 19. *And be it further enacted*, That temporarily, and until otherwise provided by law, the governor of said Territory may define the judicial districts of said Territory, and assign the judges who may be appointed for said Territory to the several districts, and also appoint the times and places for holding courts in the several counties or subdivisions in each of said judicial districts, by proclamation to be issued by him; but the legislative assembly, at their first or any subsequent session, may organize, alter or modify such judicial districts, and assign the judges, and alter the times and places of holding the courts, as to them shall seem proper and convenient.

SEC. 20. *And be it further enacted*, That every bill which shall or may pass the council and house of representatives, shall, before it becomes a law, be presented to the governor of the Territory; if he approve, he shall sign it; but if not he shall return it, with his objections, to the house in which it originated; which shall cause the objections to be entered at large upon their journal, and proceed to reconsider it. If, after such reconsideration, two-thirds of that house shall agree to pass the bill, it shall be sent, together with the objections, to the other house, by which it shall also be reconsidered, and if approved by two-thirds of that house it shall become a law; but in all such cases the votes of both houses shall be determined by yeas and nays, and the names of the persons voting for or against the bill shall be entered on the journal of each house, respectively. If any bill shall not be returned by the governor within three days (Sundays excepted) after it shall have been presented to him, the same shall be a law in like manner as if he had signed it, unless the legislative assembly, by adjournment, prevent it, in which case it shall not become a law.

MINNESOTA STATE SEAL

The state seal is similar in design to the territorial seal, although various other devices were proposed and even adopted as laws.

First official reference to the seal appears in the message of Governor Ramsey to the first territorial legislature, September 9, 1849. A legislative committee, October 31, recommended as a seal device, "an every-day scene, consisting of an Indian family with their lodge, canoe, etc., and a single white man visiting them, with no other protection than the feeling of hospitality and friendship existing between the two people. The white man is receiving from the Indian the pipe of peace." That seal was authorized by law but never used.

The territorial seal depicted instead a scene at St. Anthony Falls, as shown in the accompanying engraving. The earlier proposal may have influenced the design, but substitution of the musket and powderhorn for the pipe of peace may have had special significance. The motto, "*Quo sursum velo videre*," the third word a misprint for "*volo*," meaning "I wish to see what lies beyond," was selected by H. H. Sibley, while a delegate in Congress. Governor Ramsey commissioned D. O. Hare of Washington to engrave the seal and the cost was \$157.

Although ridiculed by journalists as representing "a scared white man and an astonished Indian," and "a man plowing one way and looking another," this territorial seal was used until the adoption of the state seal in 1858.

During the first session of the state legislature, assembled December 2, 1857, Charles F. Lowe, a member of the convention of 1857 which drafted the state constitution, including a provision for a state seal, procured from Mr. Buechner, a St. Paul artist, a design shown on page 658 of W. H. C. Folsom's "Fifty Years in the Northwest."

The state government upon beginning operations in May, 1858, was without a state seal. Authorizing temporary use of the territorial seal, Governor Sibley brought up the subject at the adjourned legislative session in June and a special committee was named. W. H. C. Folsom, chairman, submitted the design mentioned, which on July 16 was adopted by joint resolution. When the new seal was delivered, however, it was found that the legislative intent had failed, and in place of that elaborate design one resembling the territorial seal was used, as it appears in the illustration. The word "state" was added and the date of admission substituted for the territorial year. The motto was changed to "*L'Etoile du Nord*," translated "The North Star," and this state seal has ever since been in official use. The Minnesotian published articles ridiculing the French motto and declaring that Governor Sibley had chosen it simply because he spoke that language.



TO THE
LIBRARY

ACT AUTHORIZING A STATE GOVERNMENT

[Passed Feb. 26, 1857.]

SECTION 1. *Be it enacted by the Senate and House of Representatives of the United States of America, in Congress assembled,* That the inhabitants of that portion of the Territory of Minnesota which is embraced within the following limits, to-wit: Beginning at the point in the center of the main channel of the Red River of the North, where the boundary line between the United States and the British Possessions crosses the same; thence up the main channel of said river to that of the Bois de Sioux river; thence up the main channel of said river to Lake Traverse; thence up the center of said lake to the southern extremity thereof, thence in a direct line to the head of Big Stone lake; thence through its center to its outlet; thence by a due south line to the north line of the State of Iowa; thence along the northern boundary of said state to the main channel of the Mississippi river; thence up the main channel of said river, and following the boundary line of the State of Wisconsin, until the same intersects with the St. Louis river; thence down the said river to and through Lake Superior, on the boundary line of Wisconsin and Michigan, until it intersects the dividing line between the United States and the British Possessions; thence up Pigeon river and following said dividing line to the place of beginning, be and they hereby are authorized to form for themselves a constitution and state government by the name of the State of Minnesota, and to come into the Union on an equal footing with the original states, according to the Federal Constitution.

SEC. 2. *And be it further enacted,* That the State of Minnesota shall have concurrent jurisdiction on the Mississippi and all other rivers and waters bordering on the said State of Minnesota, so far as the same shall form a common boundary to said state and any state or states now or hereafter to be formed or bounded by the same; and said river or waters leading into the same shall be common highways, and forever free, as well to the inhabitants of said state as to all other citizens of the United States, without any tax, duty, impost, or toll therefor.

SEC. 3. *And be it further enacted,* That on the first Monday in June next, the legal voters in each representative district then existing within the limits of the proposed state, are hereby authorized to elect two delegates for each representative to which said district shall be entitled according to the apportionment for representatives to the territorial legislature; which election for delegates shall be held and conducted, and the returns made, in all respects in conformity with the laws of said Territory regulating the election of representatives, and the delegates so elected shall assemble at the capitol of said Territory on the second Monday in July next, and first determine by a vote whether it is the wish of the people of the proposed State to be admitted into the Union at that time; and if so, shall proceed to form a constitution, and take all necessary steps for the establishment of a state government, in conformity with the Federal Constitution, subject to the approval and ratification of the people of the proposed State.

SEC. 4. *And be it further enacted,* That in the event said convention shall decide in favor of the immediate admission of the proposed State into the Union, it shall be the duty of the United States marshal for said Territory to proceed to take a census or enumeration of the inhabitants within the limits of the proposed State, under such rules and regulations as shall be prescribed by the secretary of the interior, with the view of ascertaining the number of repre-

sentatives to which said State may be entitled in the Congress of the United States. And said State shall be entitled to one representative, and such additional representatives as the population of the State shall, according to the census, show it would be entitled to according to the present ratio of representation.

SEC. 5. *And be it further enacted*, That the following propositions be and the same are hereby offered to the said convention of the people of Minnesota for their free acceptance or rejection, which, if accepted by the convention, shall be obligatory on the United States, and upon the said State of Minnesota, to-wit:

First—That sections numbered sixteen and thirty-six in every township of public lands in said State, and where either of said sections, or any part thereof, has been sold or otherwise been disposed of, other lands, equivalent thereto, and as contiguous as may be, shall be granted to said State for the use of schools.

Second—That seventy-two sections of land shall be set apart and reserved for the use and support of a state university, to be selected by the governor of said State, subject to the approval of the commissioner at the general land office, and to be appropriated and applied in such manner as the legislature of said State may prescribe; for the purpose aforesaid, but for no other purpose.

Third—Ten entire sections of land to be selected by the governor of said State, in legal subdivisions, shall be granted to said State for the purpose of completing the public buildings, or for the erection of others at the seat of government, under the direction of the legislature thereof.

Fourth—That all salt springs within said State, not exceeding twelve in number, with six sections of land adjoining or as contiguous as may be to each, shall be granted to said State for its use; and the same to be selected by the governor thereof within one year after the admission of said State, and, when so selected, to be used or disposed of on such terms, conditions and regulations as the legislature shall direct; *provided*, that no salt spring or land the right whereof is now vested in any individual or in individuals, or which may be hereafter confirmed or adjudged to any individual or individuals, shall by this article be granted to said State.

Fifth—That five per centum of the net proceeds of sales of all public lands lying within said State, which shall be sold by Congress after the admission of said State into the Union, after deducting all the expenses incident to the same, shall be paid to said State for the purpose of making public roads and internal improvements as the legislature shall direct; *provided*, the foregoing propositions herein offered are on the condition that the said convention which shall form the constitution of said State shall provide, by a clause in said constitution, or an ordinance, irrevocable without the consent of the United States, that said State shall never interfere with the primary disposal of the soil within the same by the United States, or with any regulations Congress may find necessary for securing the title in said soil to *bona fide* purchasers thereof; and that no tax shall be imposed on lands belonging to the United States, and that in no case shall non-resident proprietors be taxed higher than residents.

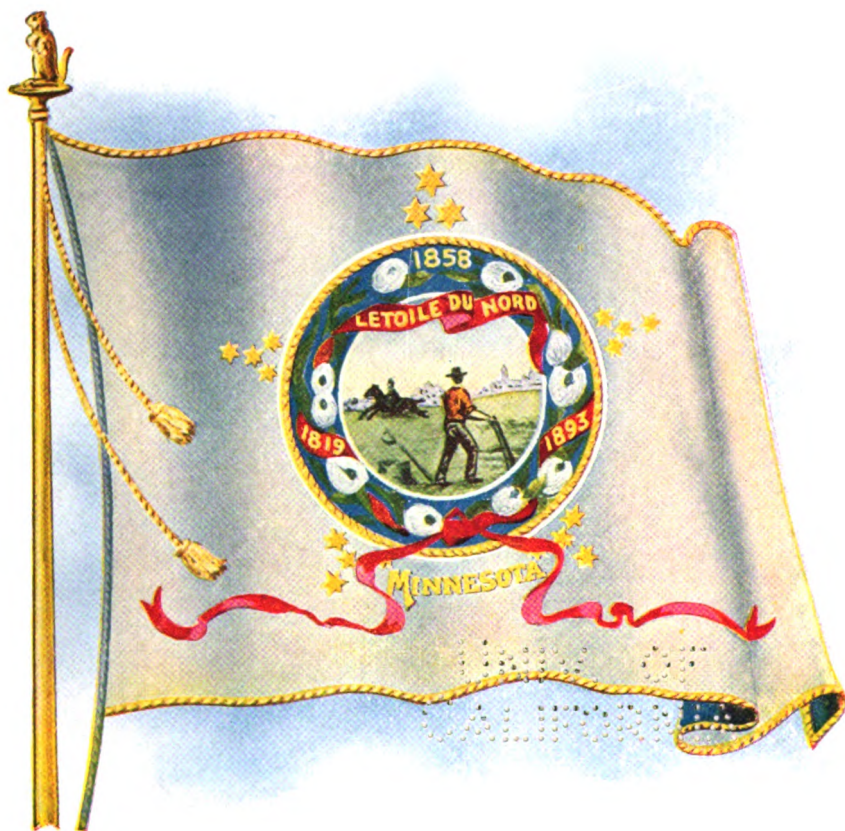

TO VIND
AMERICA

MINNESOTA STATE FLAG

The State Legislature of 1893, by Chapter 16, provided for the adoption of a state flag.

Mrs. Franklyn L. Greenleaf, Mrs. A. A. White, Mrs. Edward Durant, Mrs. F. B. Clarke, Mrs. H. F. Brown and Mrs. A. T. Stebbins were by this act named and designated a commission to select and adopt an appropriate design for a state flag.

Conformably to the provision of this act, this commission called for designs, and on Tuesday, Feb. 28, 1893, met, selected and adopted the design presented by Mrs. Edward H. Center, of Minneapolis.

Following is a description of the flag: "The ground is of white silk, and the reverse side of blue silk, bordered with bullion fringe. In the center is the state seal, wreathed with white moccasin flowers, on a blue ground. The red ribbon of the seal bearing the motto is continued through the wreath, entwining the blossoms and floating carelessly over the lower portion of the flag. It bears, in gold, the dates 1819, the time of the settlement of Minnesota, and 1893. Above, also in gold, is the date 1858, the time of the admission of Minnesota to the Union. Below the design, in gold letters, is wrought 'Minnesota.' Grouped around the seal are nineteen stars in the design of star points, with the North Star, significant of the North Star State, in a group of three at the top."

The choice of the number nineteen is a peculiarly happy one, as Minnesota was the nineteenth state, after the original thirteen, to be admitted to the Union. The standard to the flag was surmounted by a golden gopher, and tied with a gold cord and tassel. The execution of the design is entirely in needle work.

CONSTITUTIONAL CONVENTION

Under the enabling act of Congress, approved March 3, 1857, a constitutional convention of one hundred and eight members (each council district to elect two for each councilman and representative it was entitled to) was authorized to meet at the capitol on the second Monday in July, to frame a state constitution, and submit it to the people of the territory. The election was held on the first Monday in June. On July 13th the delegates met, but, a disagreement arising in the organization, the Republican members organized one body, and the Democratic members organized separately. Each of these bodies, claiming to be the legal constitutional convention, proceeded with the work of forming an instrument to be submitted to the people. After some days an understanding was effected between them, and, by means of committees of conference, the same constitution was framed and adopted by both bodies. On being submitted to the people October 13th, it was ratified.

REPUBLICAN WING.—Assembled July 13; dissolved August 29. 59 Members. St. A. D. Balcombe, President; L. A. Babcock, Secretary.

1. P. A. Cederstam, W. H. C. Folsom. 2. L. K. Stannard, Charles F. Lowe. 3. S. W. Putnam, D. M. Hall, D. A. Secombe, P. Winnell, L. C. Walker, J. H. Murphy. 4. Charles McClure, Aaron C. Hudson, George Watson, Frank Mantor, Joseph Peckham. 5. Fred Ayer. 6. John W. North, Thomas Bolles, Oscar F. Perkins, Thomas Foster, Thomas J. Galbraith, D. D. Dickinson. 8. Alanson B. Vaughn, C. W. Thompson, John A. Anderson, Charles A. Coe, N. P. Colburn, James A. McCann, H. A. Billings, Charles Hanson, H. W. Holley, John Cleghorn, A. H. Butler, Robert Lyle, Boyd Phelps. 9. St. A. D. Balcombe, Wm. H. Mills, Charles Garrish, Simlow Harding, Nathan B. Robbins, W. J. Duly, Samuel A. Kemp, Thomas Wilson, David L. King, Benjamin C. Baldwin. 10. Amos Cogswell, Lewis McCune, Edwin Page Davis. 11. Cyrus Aldrich, Wentworth Hayden, R. L. Bartholomew, W. F. Russell, Henry Eschlie, Charles B. Sheldon, David Morgan, E. N. Bates, Albert W. Combs, T. D. Smith, B. E. Messer.

DEMOCRATIC WING.—Assembled July 13; dissolved August 29. 53 Members. H. H. Sibley, President; J. J. Noah, Secretary.

1. William Holcombe, James S. Norris, Henry N. Setzer, Gold T. Curtis, Charles G. Leonard, Newington Gilbert, Chas. E. Butler, R. H. Sanderson. 2. George L. Becker, Moses Sherburne, D. A. J. Baker, Lafayette Emmett, William P. Murray, W. A. Gorman, Wm. H. Taylor, John S. Prince, Patrick Nash, Wm. B. McGroarty, Paul Faber, Michael E. Ames. 3. B. B. Meeker, Wm. M. Lashells, C. A. Tuttle, C. L. Chase. 4. Edwin C. Stacy. 5. Daniel Gilman, H. C. Wait, J. C. Shepley, William Sturgis, J. W. Tenvoorde, W. W. Kingsbury, R. H. Barrett. 6. Henry H. Sibley, Robert Kennedy, Daniel J. Burns, Frank Warner, William A. Davis, Joseph Burwell, Henry G. Bailey, Andrew Keegan. 7. James McPettridge, J. P. Wilson, J. Jerome, Xavier Cantell, Joseph Rollette, Louis Vasseur. 8. James C. Day. 10. Joseph R. Brown, C. E. Flandrau, Francis Baasen, William B. McMahan, J. H. Swan. 11. Alfred E. Ames.

CONSTITUTION

OF THE

STATE OF MINNESOTA

Adopted October 13, 1857. Ayes, 30,055; Nays, 571

ARTICLE—

1. Bill of rights.
2. Name and boundaries.
3. Distribution of the powers of government.
4. Legislative department.
5. Executive department.
6. Judiciary.
7. Elective Franchise.
8. School funds, education and science.

ARTICLE—

9. Finances of the state and banks and banking.
10. Corporations having no banking privileges.
11. Counties and townships.
12. Of the militia.
13. Impeachment and removal from office.
14. Amendments to the constitution.
15. Miscellaneous subjects schedule.
16. Trunk Highway System.

Preamble. We, the people of the State of Minnesota, grateful to God for our civil and religious liberty, and desiring to perpetuate its blessings and secure the same to ourselves and our posterity, do ordain and establish this Constitution:

ARTICLE I.

BILL OF RIGHTS.

Object of government. SECTION 1. Government is instituted for the security, benefit and protection of the people, in whom all political power is inherent, together with the right to alter, modify or reform such government, whenever the public good may require it.

Rights and Privileges. SEC. 2. No member of this State shall be disfranchised, or deprived of any of the rights or privileges secured to any citizen thereof, unless by the law of the land, or the judgment of his peers. There shall be neither slavery nor involuntary servitude in the State otherwise than the punishment of crime, whereof the party shall have been duly convicted.

Liberty of the press. SEC. 3. The liberty of the press shall forever remain inviolate, and all persons may freely speak, write and publish their sentiments on all subjects, being responsible for the abuse of such right.

Trial by jury. SEC. 4. The right of trial by jury shall remain inviolate, and shall extend to all cases at law without regard to the amount in controversy, but a jury trial may be waived by the parties in all cases in the manner prescribed by law; [and the legislature may provide that the agreement of five-sixths of any jury in any civil action or proceeding, after not less than six (6) hours' deliberation, shall be a sufficient verdict therein.]*

No excessive bail or unusual punishments. SEC. 5. Excessive bail shall not be required, nor shall excessive fines be imposed; nor shall cruel or unusual punishments be inflicted.

*The clause in brackets was adopted Nov. 4, 1890.

Rights of accused in criminal prosecutions. SEC. 6. In all criminal prosecutions the accused shall enjoy the right to a speedy and public trial, by an impartial jury of the county or district wherein the crime shall have been committed, which county or district shall have been previously ascertained by law, and to be informed of the nature and cause of the accusation, to be confronted with the witnesses against him, to have compulsory process for obtaining witnesses in his favor, and to have the assistance of counsel in his defense. (a)

Further rights of accused—when bailable. SEC. 7. No person shall be held to answer for a criminal offense without due process of law, and no person for the same offense shall be put twice in jeopardy of punishment, nor shall be compelled in any criminal case to be a witness against himself, nor be deprived of life, liberty or property without due process of law. All persons shall before conviction be bailable by sufficient sureties, except for capital offenses when the proof is evident or the presumption great; and the privilege of the writ of habeas corpus shall not be suspended unless when in case of rebellion or invasion the public safety may require.

Redress of injuries or wrongs. SEC. 8. Every person is entitled to a certain remedy in the laws for all injuries or wrongs which he may receive in his person, property or character; he ought to obtain justice freely and without purchase; completely and without denial; promptly and without delay, conformable to the laws.

Treason defined. SEC. 9. Treason against the State shall consist only in levying war against the same, or in adhering to its enemies, giving them aid and comfort. No person shall be convicted of treason unless on the testimony of two witnesses to the same overt act, or on confession in open court.

Right against unreasonable searches. SEC. 10. The right of the people to be secure in their persons, houses, papers, and effects, against unreasonable searches and seizures, shall not be violated; and no warrant shall issue but upon probable cause, supported by oath or affirmation, and particularly describing the place to be searched and the person or things to be seized.

Prohibits *ex post facto* laws, or laws impairing contracts. SEC. 11. No bill of attainder, *ex post facto* law, nor any law impairing the obligation of contracts shall ever be passed, and no conviction shall work corruption of blood or forfeiture of estate.

Imprisonment for debt—property exemption. SEC. 12. No person shall be imprisoned for debt in this state, (b) but this shall not prevent the legislature from providing for imprisonment, or holding to bail, persons charged with fraud in contracting said debt. A reasonable amount of property shall be exempt from seizure or sale for the payment of any debt or liability. The amount of such exemption shall be determined by law. [*Provided, however, that all property so exempted shall be liable to seizure and sale for any debts incurred to any person for work done or materials furnished in the construction, repair or improvement of the same, and provided further, that such liability to seizure and sale shall also extend to all real property for any debt incurred to any laborer or servant for labor or service performed.*]*

Private property for public use. SEC. 13. Private property shall not be taken, destroyed or damaged for public use without just compensation therefor, first paid or secured.†

(a) The jury contemplated by article 1, section 6, securing the right to jury trial in criminal cases, is a body of twelve men, and it is error to try a party charged with crime a justice court, against his objection, with a jury of six. The fact that he may appeal the district court, on entering into recognizance with sureties, does not change the rule. Minn. 330.

(b) 23 Minn. 1; 23 Minn. 411.

*The clause in brackets was adopted Nov. 6, 1888.

†The words "destroyed or damaged" inserted by amendment adopted Nov. 3, 1896.

Military power subordinate. SEC. 14. The military shall be subordinate to the civil power, and no standing army shall be kept up in this State in times of peace.

Lands declared allodial—leases, when void. SEC. 15. All lands within the State are declared to be allodial, and feudal tenures of every description, with all their incidents, are prohibited. Leases and grants of agricultural lands for a longer period than twenty-one years hereafter made, in which shall be reserved any rent or service of any kind, shall be void.

Freedom of conscience—no preference to be given to any religious establishment or mode of worship. SEC. 16. The enumeration of rights in this constitution shall not be construed to deny or impair others retained by and inherent in the people. The right of every man to worship God according to the dictates of his own conscience shall never be infringed, nor shall any man be compelled to attend, erect or support any place of worship, or to maintain any religious or ecclesiastical ministry, against his consent; nor shall any control of or interference with the rights of conscience be permitted, or any preference be given by law to any religious establishment or mode of worship; but the liberty of conscience hereby secured shall not be so construed as to excuse acts of licentiousness, or justify practices inconsistent with the peace or safety of the State, nor shall any money be drawn from the treasury for the benefit of any religious societies, or religious or theological seminaries.

No religious test or property qualifications to be required. SEC. 17. No religious test or amount of property shall ever be required as a qualification for any office of public trust under the State. No religious test or amount of property shall ever be required as a qualification of any voter at any election in this State; nor shall any person be rendered incompetent to give evidence in any court of law or equity in consequence of his opinion upon the subject of religion.

No license to peddle. SEC. 18. Any person may sell or peddle the products of the farm or garden occupied and cultivated by him without obtaining a license therefor.*

ARTICLE II.

ON NAME AND BOUNDARIES.

Name and boundaries. SECTION 1. This State shall be called and known by the name of the State of Minnesota, and shall consist of and have jurisdiction over the territory embraced in the following boundaries, to-wit: Beginning at the point in the center of the main channel of the Red River of the North, where the boundary line between the United States and British Possessions crosses the same; thence up the main channel of said river to that of the Bois des Sioux river; thence up the main channel of said river to Lake Traverse, thence up the center of said lake to the southern extremity thereof; thence in a direct line to the head of Big Stone lake; thence through its center to its outlet; thence by a due south line to the north line of the State of Iowa; thence east along the northern boundary of said State to the main channel of the Mississippi river; thence up the main channel of said river and following the boundary line of the State of Wisconsin until the same intersects the St. Louis river; thence down the said river to and through Lake Superior, on the boundary line of Wisconsin and Michigan, until it intersects the dividing line between the United States and British Possessions; thence up Pigeon river and following said dividing line to the place of beginning.**

*Adopted Nov. 6, 1906.

**The northern boundary of the state at the Lake of the Woods is projected beyond the 49th parallel a distance of about twenty miles, making a wedge-shaped jog through the lake until it strikes firm ground on the west bank of the lake; thence in a due south line to the 49th parallel. The explanation of this jog is found in the subjoined paragraphs. In the seventh article of the treaty of Ghent, section 19 reads as follows: Sec. 19. Resolved that the fol-

Jurisdiction on bordering rivers. SEC. 2. The State of Minnesota shall have concurrent jurisdiction on the Mississippi and on all other rivers and waters bordering on the said State of Minnesota, so far as the same shall form a common boundary to said State, and any other state or states now or hereafter to be formed by the same; and said rivers and waters, and navigable waters leading into the same, shall be common highways and forever free, as well to the inhabitants of said State as to other citizens of the United States, without any tax, duty, impost, or toll therefor.

Acceptance of propositions in enabling act. SEC. 3. The propositions contained in the act of Congress entitled, "An act to authorize the people of the Territory of Minnesota to form a constitution and state government, preparatory to their admission into the Union on equal footing with the original states," are hereby accepted, ratified and confirmed, and shall remain irrevocable without the consent of the United States; and it is hereby ordained that this State shall never interfere with the primary disposal of the soil within the same, by the United States, or with any regulations Congress may find necessary for securing the title to said soil to *bona fide* purchasers thereof; and no tax shall be imposed on lands belonging to the United States and in no case shall non-resident proprietors be taxed higher than residents.

ARTICLE III.

DISTRIBUTION OF THE POWERS OF GOVERNMENT.

Division of powers. SECTION 1. The powers of government shall be divided into three distinct departments—legislative, executive, and judicial; and no person or persons belonging to or constituting one of these departments shall exercise any of the powers properly belonging to either of the others, except in the instances expressly provided in this constitution. (a)

ARTICLE IV.

LEGISLATIVE DEPARTMENT.

Legislature meets biennially—length of session. SECTION 1. The legislature shall consist of the Senate and House of Representatives, which shall meet biennially at the seat of government of the State, at such time as shall be prescribed by law, but no session shall exceed the term of ninety (90) legislative days; and no new bill shall be introduced in either branch, except on the written request of the governor, during the last twenty (20) days of

lowing described (also represented on said map as before mentioned), is, in the opinion of the commissioners, so far as the same extends, the true boundary intended by the before mentioned treaties, namely: * * * thence through the middle of the waters of this bay to the northwest extremity of the same; being the most northwestern point of the Lake of the Woods, and from a monument in this bay, on the nearest firm ground to the above northwest extremity of said bay, the courses and distances are as follows: 56° W. 1.565½ feet; 2nd, N. 6° W. 861½ feet; 3rd, N. 28° W. 615.4 feet; 4th, N. 27° 10' W. 495.4 feet; 5th, N. 5° 10' E. 1,322½ feet; 6th, N. 70° 45' W. 493 feet, the variation being 12° east. The termination of this 6th and last course and distance being the above said most northwestern point of the Lake of the Woods, as designated by the seventh article of the treaty of Ghent, and being in latitude 49° 23' 55" north of the equator, and in longitude 95° 14' 38" west from Greenwich. The second article of the convention of 1818 is as follows: Article 2. It is agreed that a line drawn from the most northwestern point of the Lake of the Woods along the 49th parallel of north latitude, or, if the said point shall not be in the 49th parallel of north latitude, then that a line drawn from the said point due north or south, as the case may be, until the said line shall intersect the said parallel of north latitude, and from the point of such intersection due west, along and with the said parallel, shall be the line of demarkation between the territories of the United States and His Britannic Majesty, and that the said line shall form the northern boundary of the said territories of the United States and the southern boundary of His Britannic Majesty, from the Lake of the Woods to the Stony Mountains. This boundary was reestablished and determined by a commission authorized by congress, and the surveys embracing four years were made and reported to congress in 1877.

(a) Courts cannot control or interfere with an executive officer of the state in his official acts, even though they are such that the duty to perform them might have been entrusted to some other officer. 28 Minn. 50.

such sessions, except the attention of the legislature shall be called to some important matter of general interest by a special message from the governor.

Apportionment of members. SEC. 2. The number of members who compose the Senate and House of Representatives shall be prescribed by law, but the representation in the Senate shall never exceed one member for every 5,000 inhabitants, and in the House of Representatives one member for every 2,000 inhabitants. The representation in both houses shall be apportioned equally throughout the different sections of the State, in proportion to the population thereof, exclusive of Indians not taxable under the provisions of law.

Eligibility of members—quorum. SEC. 3. Each house shall be the judge of the election returns and eligibility of its own members; a majority of each shall constitute a quorum to transact business, but a smaller number may adjourn from day to day, and compel the attendance of absent members in such manner and under such penalties as it may provide.

Rules of government. SEC. 4. Each house may determine the rules of its proceedings, sit upon its own adjournment, punish its members for disorderly behavior, and, with the concurrence of two-thirds, expel a member; but no member shall be expelled the second time for the same offense.

Officers—journal of proceedings. SEC. 5. The House of Representatives shall elect its presiding officer and the Senate and House of Representatives shall elect such other officers as may be provided by law; they shall keep journals of their proceedings, and from time to time publish the same, and the yeas and nays, when taken on any question, shall be entered on such journals.

Length of adjournments. SEC. 6. Neither house shall, during a session of the legislature, adjourn for more than three days (Sundays excepted), nor to any other place than that in which the two houses shall be assembled, without the consent of the other house.

Compensation. SEC. 7. The compensation of senators and representatives shall be three dollars per diem during the first session, but may afterwards be prescribed by law. But no increase of compensation shall be prescribed which shall take effect during the period for which the members of the existing House of Representatives may have been elected.

Privileged from arrest. SEC. 8. The members of each house shall in all cases, except treason, felony, and breach of the peace, be privileged from arrest during the session of their respective houses, and in going to or returning from the same. For any speech or debate in either house they shall not be questioned in any other place.

Restriction as to holding office. SEC. 9. No senator or representative shall, during the time for which he is elected, hold any office under the authority of the United States or the State of Minnesota, except that of postmaster, and no senator or representative shall hold an office under the state which has been created or the emoluments of which have been increased during the session of the legislature of which he was a member, until one year after the expiration of his term of office in the legislature.

Bills of revenue to originate in House. SEC. 10. All bills for raising a revenue shall originate in the House of Representatives, but the Senate may propose and concur with the amendments as on other bills.

Approval of bills by Governor—action on non-approval. SEC. 11. Every bill which shall have passed the Senate and House of Representatives, in conformity to the rules of each house and the joint rules of the two houses, shall, before it becomes a law, be presented to the governor of the State. If he approves, he shall sign and deposit it in the office of secretary of state for preservation, and notify the house where it originated of the fact. But if not, he shall return it, with his objections, to the house in which it shall have originated; when such objections shall be entered at large on the journal of the same, and the

house shall proceed to reconsider the bill. If, after such reconsideration, two-thirds of that house shall agree to pass the bill, it shall be sent, together with the objections, to the other house, by which it shall likewise be reconsidered; and if it be approved by two-thirds of that house it shall become a law. But in all such cases the votes of both houses shall be determined by yeas and nays, and the names of the persons voting for or against the bill shall be entered on the journal of each house, respectively. If any bill shall not be returned by the governor within three days (Sundays excepted) after it shall have been presented to him, the same shall be a law in like manner as if he had signed it, unless the legislature, by adjournment within that time, prevents its return; in which case it shall not be a law. The governor may approve, sign and file in the office of the secretary of state, within three days after the adjournment of the legislature, any act passed during the last three days of the session, and the same shall become a law.

Governor may cut out items of appropriation bills and otherwise approve.

If any bill presented to the governor contain several items of appropriation of money, he may object to one or more of such items, while approving of the other portion of the bill. In such case he shall append to the bill, at the time of signing it, a statement of the items to which he objects, and the appropriation so objected to shall not take effect. If the legislature be in session, he shall transmit to the house in which the bill originated a copy of such statement, and the items objected to shall be separately reconsidered. If, on reconsideration, one or more of such items be approved by two-thirds of the members elected to each house, the same shall be a part of the law, notwithstanding the objections of the governor. All the provisions of this section, in relation to bills not approved by the governor, shall apply in cases in which he shall withhold his approval from any item or items contained in a bill appropriating money.

Money appropriations, how made. SEC. 12. No money shall be appropriated except by bill. Every order, resolution or vote requiring the concurrence of the two houses (except such as relate to the business or adjournment of the same) shall be presented to the governor for his signature, and, before the same shall take effect, shall be approved by him, or, being returned by him with his objections, shall be repassed by two-thirds of the members of the two houses, according to the rules and limitations prescribed in case of a bill.

Majority vote of all members-elect to pass a law. SEC. 13. The style of all laws of this State shall be: "Be it enacted by the Legislature of the State of Minnesota." No law shall be passed unless voted for by a majority of all the members elected to each branch of the legislature, and the vote entered upon the journal of each house.

Impeachment powers. SEC. 14. The House of Representatives shall have the sole power of impeachment, through a concurrence of a majority of all the members elected to seats therein. All impeachments shall be tried by the Senate; and when sitting for that purpose the senators shall be upon oath or affirmation to do justice according to law and evidence. No person shall be convicted without the concurrence of two-thirds of the members present.

Exclusion from civil rights. SEC. 15. The legislature shall have full power to exclude from the privilege of electing or being elected any person convicted of bribery, perjury, or any other infamous crime.

Protest and dissent of members. SEC. 16. Two or more members of either house shall have liberty to dissent and protest against any act or resolution which they may think injurious to the public or to any individual, and have the reason of their dissent entered on the journal.

Vacancies in legislature. SEC. 17. The governor shall issue writs of election to fill such vacancies as may occur in either house of the legislature. The legislature shall prescribe by law the manner in which evidence in cases of contested seats in either house shall be taken.

Punish for disorderly conduct. SEC. 18. Each house may punish by imprisonment, during its session, any person, not a member, who shall be guilty of any disorderly or contemptuous behavior in their presence, but no such imprisonment shall at any time exceed twenty-four hours.

Open sessions. SEC. 19. Each house shall be open to the public during the sessions thereof, except in such cases as in their opinion may require secrecy.

Reading of bills. SEC. 20. Every bill shall be read on three different days in each separate house, unless, in case of urgency, two-thirds of the house where such bill is depending shall deem it expedient to dispense with this rule; and no bill shall be passed by either house until it shall have been previously read twice at length.

Enrollment of bills. SEC. 21. Every bill having passed both houses shall be carefully enrolled, and shall be signed by the presiding officer of each house. Any presiding officer refusing to sign a bill which shall have previously passed both houses shall thereafter be incapable of holding a seat in either branch of the legislature, or hold any other office or honor of profit in the State, and in case of such refusal, each house shall, by rule, provide the manner in which such bill shall be properly certified for presentation to the governor.

Passage of bills on last day of session prohibited. SEC. 22. No bill shall be passed by either house of the legislature upon the day prescribed for the adjournment of the two houses. But this section shall not be so construed as to preclude the enrollment of a bill, or the signature and passage from one house to the other, or the reports thereon from committees, or its transmission to the executive for his signature.

Census enumeration — apportionment. SEC. 23. The legislature shall provide by law for an enumeration of the inhabitants of this State in the year one thousand eight hundred and sixty-five, and every tenth year thereafter. At their first session after each enumeration so made, and also at their first session after each enumeration made by the authority of the United States, the legislature shall have the power to prescribe the bounds of congressional, senatorial and representative districts, and to apportion anew the senators and representatives among the several districts according to the provisions of section second of this article.

Senatorial districts — term of office of senators and representatives. SEC. 24. The senators shall also be chosen by single districts of convenient contiguous territory, at the same time that members of the house of representatives are required to be chosen, and in the same manner; and no representative district shall be divided in the formation of a senate district. The senate districts shall be numbered in a regular series. The terms of office of senators and representatives shall be the same as now prescribed by law until the general election of the year one thousand eight hundred and seventy-eight (1878), at which time there shall be an entire new election of all senators and representatives. Representatives chosen at such election, or at any election thereafter, shall hold their office for the term of two years, except it be to fill a vacancy; and the senators chosen at such election by districts designated as odd numbers shall go out of office at the expiration of the second year, and senators chosen by districts designated by even numbers shall go out of office at the expiration of the fourth year; and thereafter senators shall be chosen for four years, except there shall be an entire new election of all the senators at the election of representatives next succeeding each new apportionment provided for in this article.

Qualification of legislators. SEC. 25. Senators and representatives shall be qualified voters of the State, and shall have resided one year in the State and six months immediately preceding the election in the district from which they are elected.

Senators to Congress. SEC. 26. Members of the Senate of the United States from this State shall be elected by the two houses of the legislature

in joint convention, at such time and in such manner as may be provided by law. [While still law, this is of no effect because of passage of Federal Constitution No. 17 in 1913.]

Laws to embrace only one subject. SEC. 27. No law shall embrace more than one subject, which shall be expressed in its title.

Divorces. SEC. 28. Divorces shall not be granted by the legislature.

Oath of office. SEC. 29. All members and officers of both branches of the legislature shall, before entering upon the duties of their respective trusts, take and subscribe an oath or affirmation to support the Constitution of the United States, the Constitution of the State of Minnesota, and faithfully and impartially to discharge the duties devolving upon him as such member or officer.

Elections viva voce. SEC. 30. In all elections to be made by the legislature, the members thereof shall vote *viva voce*, and their votes shall be entered on the journal.

Prohibition of lotteries. SEC. 31. The legislature shall never authorize any lottery or the sale of lottery tickets.

Change of form of taxation of railroads to be voted upon. SEC. 32. [a] Any law providing for the repeal or amendment of any law or laws heretofore or hereafter enacted, which provides that any railroad company now existing in this State or operating its road therein, or which may be hereafter organized, shall, in lieu of all other taxes and assessments upon their real estate, roads, rolling stock, and other personal property, at and during the time and periods therein specified, pay into the treasury of this State a certain percentage therein mentioned of the gross earnings of such railroad companies now existing or hereafter organized, shall, before the same shall take effect or be in force, be submitted to a vote of the people of the State, and be adopted and ratified by a majority of the electors of the State voting at the election at which the same shall be submitted to them.

Internal improvement lands—investment of proceeds in bonds. SEC. 32. [b] All lands donated to the State of Minnesota for the purpose of internal improvement, under the eighth section of the act of Congress, approved September fourth, eighteen hundred and forty-one, being "An act to appropriate the proceeds of the sale of the public lands, and to grant pre-emption rights," shall be appraised and sold, in the same manner and by the same officers, and the minimum price shall be the same as is provided by law for the appraisement and sale of the school lands, under the provisions of title one (1), chapter thirty-eight, of the General Statutes, except the modifications hereinafter mentioned. All moneys derived from the sales of said lands shall be invested in the bonds of the United States, or of the State of Minnesota issued since 1860; and the moneys so invested shall constitute the Internal Improvement Land Fund of the State. All moneys received by the county treasurer under the provisions of title one (1), chapter thirty-eight (38), aforesaid, derived from the sale of internal improvement lands, shall be held at all times subject to the order and direction of the state treasurer, for the benefit of the fund to which it belongs; and on the fifteenth day of June in each year, and at such other times as he may be requested so to do by the state treasurer, he shall pay over to the said state treasurer all moneys received on account of such fund.

The bonds purchased in accordance with this amendment shall be transferable only upon the order of the governor, and on each bond shall be written "Minnesota Internal Improvement Land Fund of the State, transferable only on the order of the governor."

Principal not to be reduced. The principal sum from all sales of internal improvement lands shall not be reduced by any charges or costs of officers, by fees, or by any other means whatever; and section fifty (50), of title one (1), chapter thirty-eight (38), of the General Statutes, shall not be applicable to the provisions of this amendment, and wherever the words "school lands" are used in

said title, it shall read as applicable to this amendment, "Internal Improvement Lands."

Appropriations therefrom to be voted upon before valid. The moneys belonging to the Internal Improvement Land Fund shall not be appropriated for any purpose whatever until the enactment for that purpose shall have been approved by a majority of the electors of the State voting at the annual general election following the passage of the act. (a)

The force of this amendment shall be to authorize the sale of the internal improvement lands, without further legislative enactment.

Against special legislation. SEC. 33. In all cases when a general law can be made applicable, no special law shall be enacted; and whether a general law could have been made applicable in any case is hereby declared a judicial question, and as such shall be judicially determined without regard to any legislative assertion on that subject. The legislature shall pass no local or special law regulating the affairs of, or incorporating, erecting or changing the lines of, any county, city, village, township, ward or school district, or creating the offices, or prescribing the powers and duties of the officers of, or fixing or relating to the compensation, salary or fees of the same, or the mode of election or appointment thereto, authorizing the laying out, opening, altering, vacating or maintaining roads, highways, streets or alleys; remitting fines, penalties or forfeitures; regulating the powers, duties and practice of justices of the peace, magistrates and constables; changing the names of persons, places, lakes or rivers; for opening and conducting of elections, or fixing or changing the places of voting; authorizing the adoption or legitimization of children; changing the law of descent or succession; conferring rights upon minors; declaring any named person of age; giving effect to informal or invalid wills or deeds, or affecting the estates of minors or persons under disability; locating or changing county seats; regulating the management of public schools, the building or repairing of schoolhouses, and the raising of money for such purposes; exempting property from taxation, or regulating the rate of interest on money; creating corporations, or amending, renewing, extending or explaining the charters thereof; granting to any corporation, association or individual any special or exclusive privilege, immunity or franchise whatever, or authorizing public taxation for a private purpose. *Provided, however,* That the inhibitions of local or special laws in this section shall not be construed to prevent the passage of general laws on any of the subjects enumerated.

Repeal of existing special laws. The legislature may repeal any existing special or local law, but shall not amend, extend or modify any of the same.

Refers to amendment of 1881, superseded as above. SEC. 34. The legislature shall provide general laws for the transaction of any business that may be prohibited by section one (1) of this amendment, and all such laws shall be uniform in their operation throughout the State.

Against combinations or pools to affect markets. SEC. 35. Any combinations of persons, either as individuals or as members or officers of any corporation, to monopolize the markets for food products in this State, or to interfere with, or restrict the freedom of, such markets, is hereby declared to be a criminal conspiracy, and shall be punished in such manner as the legislature may provide.

City or village may frame its own charter—charter to be submitted to voters. SEC. 36. Any city or village in this State may frame a charter for its own government as a city consistent with and subject to the laws of this State, as follows: The legislature shall provide, under such restrictions as it deems

(a) By chapter 71, G. L. of 1881, extra session, the proceeds of this fund were pledged to the payment of Minnesota State Railroad adjustment bonds, and the law was voted upon and approved at the general election of 1884, by 31,011 votes in favor and 13,589 votes against.

proper, for a board of fifteen freeholders, who shall be and for the past five years shall have been qualified voters thereof, to be appointed by the district judges of the judicial district in which the city or village is situated, as the legislature may determine, for a term in no event to exceed six years, which board shall, within six months after its appointment, return to the chief magistrate of said city or village draft of said charter, signed by the members of said board, or a majority thereof. Such charter shall be submitted to the qualified voters of such city or village at the next election thereafter, and if four-sevenths of the qualified voters voting at such election shall ratify the same it shall, at the end of thirty days thereafter, become the charter of such city or village as a city, and supersede any existing charter and amendments thereof; *provided*, that in cities having patrol limits now established, such charters shall require a three-fourths majority vote of the qualified voters voting at such election to change the patrol limits now established.

Legislature to prescribe general limits of charter—amendment of charter—upon application of 5 per cent of legal voters. Before any city shall incorporate under this act the legislature shall prescribe by law the general limits within which such charter shall be framed. Duplicate certificates shall be made setting forth the charter proposed and its ratification, which shall be signed by the chief magistrate of said city or village and authenticated by its corporate seal. One of said certificates shall be deposited in the office of secretary of state, and the other, after being recorded in the office of the register of deeds for the county in which such city or village lies, shall be deposited among the archives of such city or village, and all courts shall take judicial notice thereof. Such charter so deposited may be amended by proposal therefor made by a board of fifteen commissioners aforesaid, published for at least thirty days in three newspapers of general circulation in such city or village, and accepted by three-fifths of the qualified voters of such city or village voting at the next election, and not otherwise, but such charter shall always be in harmony with and subject to the Constitution and laws of the State of Minnesota. The legislature may prescribe the duties of the commission relative to submitting amendments of charter to the vote of the people and shall provide that upon application of five per cent of the legal voters of any such city or village, by written petition, such commission shall submit to the vote of the people proposed amendments to such charter set forth in said petition. The board of freeholders above provided for shall be permanent, and all the vacancies by death, disability to perform duties, resignation or removal from the corporate limits, or expiration of term of office, shall be filled by appointment in the same manner as the original board was created, and said board shall always contain its full complement of members.

Mayor and legislative body. It shall be a feature of all such charters that there shall be provided, among other things, for a mayor or chief magistrate, and a legislative body of either one or two houses; if of two houses, at least one of them shall be elected by general vote of the electors.

Articles of amendment may be submitted separately. In submitting any such charter or amendment thereto to the qualified voters of such city or village, any alternate section or article may be presented for the choice of the voters, and may be voted on separately without prejudice to other articles or sections of the charter or any amendments thereto.

General laws for cities by divisions of population. The legislature may provide general laws relating to affairs of cities, the application of which may be limited to cities of over fifty thousand inhabitants, or to cities of fifty and not less than twenty thousand inhabitants, or to cities of twenty and not less than ten thousand inhabitants, or to cities of ten thousand inhabitants or less, which shall apply equally to all such cities of either class, and which shall be paramount while in force to the provisions relating to the same matter included in the local charter herein provided for. But no local charter, provision or ordinance passed

thereunder shall supersede any general law of the State defining or punishing crimes or misdemeanors.

ARTICLE V.

EXECUTIVE DEPARTMENT.

Officers in executive department. SECTION 1. The executive department shall consist of a governor, lieutenant governor, secretary of state, auditor, treasurer and attorney general, who shall be chosen by the electors of the State. (a)

Election returns to be sent to secretary of state. SEC. 2. The returns of every election for the officers named in the foregoing section shall be made to the secretary of state, who shall call to his assistance two or more of the judges of the supreme court, and two disinterested judges of the district courts of the State, who shall constitute a board of canvassers, who shall open and canvass said returns and declare the result within three days after such canvass.

Official term of governor and lieutenant governor — qualifications. SEC. 3. The term of office for the governor and lieutenant governor shall be two years, and until their successors are chosen and qualified. Each shall have attained the age of twenty-five (25) years, and shall have been a *bona fide* resident of the State for one year next preceding his election. Both shall be citizens of the United States.

Powers and duties of governor. SEC. 4. The governor shall communicate by message to each session of the legislature such information touching the state and condition of the country as he may deem expedient. He shall be commander-in-chief of the military and naval forces, and may call out such forces to execute the laws, suppress insurrection and repel invasion. He may require the opinion, in writing, of the principal officer in each of the executive departments, upon any subject relating to the duties of their respective offices; and he shall have power, in conjunction with the board of pardons, of which the governor shall be *ex officio* a member, and the other members of which shall consist of the attorney general of the State of Minnesota and the chief justice of the supreme court of the State of Minnesota, and whose powers and duties shall be defined and regulated by law, to grant reprieves and pardons after conviction for offenses against the State, except in cases of impeachment. He shall have power, by and with the advice and consent of the Senate, to appoint a state librarian and notaries public, and such other officers as may be provided by law. He shall have power to appoint commissioners to take the acknowledgment of deeds or other instruments in writing, to be used in the State. He shall have a negative upon all laws passed by the legislature, under such rules and limitations as are in this Constitution prescribed. He may on extraordinary occasions convene both houses of the legislature. He shall take care that the laws be faithfully executed, fill any vacancy that may occur in the office of secretary of state, treasurer, auditor, attorney general, and such other state and district offices as may be hereafter created by law, until the next annual election, and until their successors are chosen and qualified.

Official term of other executive officers. SEC. 5. The official term of the secretary of state, treasurer and attorney general shall be two (2) years. The official term of the state auditor shall be four (4) years, and each shall continue in office until his successor shall have been elected and qualified. The further duties and salaries of said executive officers shall each be prescribed by law.

(a) An executive officer of the state is not subject to the control or interference of the judiciary in the performance of duties belonging to him as an executive officer, and no act done, or threatened to be done, by him in his official capacity can be brought under judicial control or interference by mandamus or injunction, even when the act is purely ministerial. 29 Minn. 555.

Duties of lieutenant governor. SEC. 6. The lieutenant governor shall be *ex officio* president of the Senate; and in case a vacancy should occur, from any cause whatever, in the office of governor, he shall be governor during such vacancy. The compensation of lieutenant governor shall be double the compensation of a state senator. Before the close of each session of the Senate they shall elect a president *pro tempore*, who shall be lieutenant governor in case a vacancy should occur in that office.

Official terms of first State officers—(Obsolete). SEC. 7. The term of each of the executive officers named in this article shall commence on taking the oath of office on or after the first day of May, 1858, and continue until the first Monday of January, 1860, except the auditor, who shall continue in office till the first Monday in January, 1861; and until their successors shall have been duly elected and qualified; and the same above mentioned time for qualification and entry upon the duties of their respective offices shall extend and apply to all other officers elected under the State Constitution, who have not already taken the oath of office, and commenced the performance of their official duties.

Oath of office to be taken by State officers. SEC. 8. Each officer created by this article shall, before entering upon his duties, take an oath or affirmation to support the Constitution of the United States and of this State, and faithfully discharge the duties of his office to the best of his judgment and ability.

(Obsolete). SEC. 9. Laws shall be passed at the first session of the legislature after the State is admitted into the Union to carry out the provisions of this article.

ARTICLE VI.

JUDICIARY.

Judicial powers. SECTION 1. The judicial power of the State shall be vested in the supreme court, district courts, courts of probate, justices of the peace, and such other courts, inferior to the supreme court, as the legislature may from time to time establish by a two-thirds vote.

***Supreme court—jurisdiction and powers—reporter of decisions—clerk of supreme court.** SEC. 2. The supreme court shall consist of one chief justice and six associate justices. It shall have original jurisdiction in such remedial cases as may be prescribed by law, and appellate jurisdiction in all cases, both in law and equity, but there shall be no trial by jury in said court. It shall hold one or more terms in each year, as the legislature may direct, at the seat of government, and the legislature may provide, by a two-thirds vote, that one term in each year shall be held in each or any judicial district. It shall be the duty of such court to appoint a reporter of its decisions. There shall be chosen, by the qualified electors of the state, one clerk of the supreme court, who shall hold his office for the term of four years, and until his successor is duly elected and qualified; and the judges of the supreme court, or a majority of them, shall have the power to fill any vacancy in the office of clerk of the supreme court until an election can be regularly had.

Election and term of office for judges. SEC. 3. The judges of the supreme court shall be elected by the electors of the State at large, and their term of office shall be six years, and until their successors are elected and qualified.

District judges may act where supreme judges are disqualified. Whenever all or a majority of the judges of the supreme court shall, from any cause, be disqualified from sitting in any case in said court, the governor, or, if he shall

The supreme court shall consist of one chief justice and four associate justices. G. L. 1881, ch. 141.

*Adopted November 4, 1930.

be interested in the result of such case, then the lieutenant governor, shall assign judges of the district court of the State, who shall sit in such case in place of such disqualified judges, with all the powers and duties of judges of the supreme court.

Judicial districts for district courts—election of judges—term of office and residence. SEC. 4. The State shall be divided by the legislature into judicial districts, which shall be composed of contiguous territory, be bounded by county lines, and contain a population as nearly equal as may be practicable. In each judicial district, one or more judges, as the legislature may prescribe, shall be elected by the electors thereof, whose term of office shall be six years, and each of said judges shall severally have and exercise the powers of the court, under such limitations as may be prescribed by law. Every district judge shall, at the time of his election, be a resident of the district for which he shall be elected, and shall reside therein during his continuance in office. In case any court of common pleas heretofore established shall be abolished, the judge of said court may be constituted by the legislature one of the judges of the district court of the district wherein such court has been so established for a period not exceeding the unexpired term for which he was elected.

Jurisdiction of district courts. SEC. 5. The district courts shall have original jurisdiction in all civil cases, both in law and equity, where the amount in controversy exceeds one hundred dollars, and in all criminal cases where the punishment shall exceed three months' imprisonment or a fine of more than one hundred dollars, and shall have such appellate jurisdiction as may be prescribed by law. The legislature may provide by law that the judge of one district may discharge the duties of judge of any other district not his own, when convenience or the public interest may require it.

Qualifications. SEC. 6. The judges of the supreme and district courts shall be men learned in the law, and shall receive such compensation at stated times as may be prescribed by the legislature; which compensation shall not be diminished during their continuance in office, but they shall receive no other fee or reward for their services.

Probate court—judges to be elected—jurisdiction. SEC. 7. There shall be established in each organized county in the State a probate court, which shall be a court of record, and be held at such time and place as may be prescribed by law. It shall be held by one judge, who shall be elected by the voters of the county for the term of *four** years. He shall be a resident of such county at the time of his election, and reside therein during his continuance in office; and his compensation shall be provided by law. He may appoint his own clerk where none has been elected; but the legislature may authorize the election, by the electors of any county, of one clerk or register of probate for such county, whose powers, duties, term of office and compensation shall be prescribed by law. A probate court shall have jurisdiction over the estates of deceased persons and persons under guardianship, but no other jurisdiction, except as prescribed by this Constitution.

Justices of the peace to be elected—jurisdiction. SEC. 8. The legislature shall provide for the election of a sufficient number of justices of the peace in each county, whose term of office shall be two years, and whose duties and compensation shall be prescribed by law. *Provided*, That no justice of the peace shall have jurisdiction of any civil cause where the amount in controversy shall exceed one hundred dollars, nor in a criminal cause where the punishment shall exceed three months' imprisonment, or a fine over one hundred dollars, nor in any cause involving the title to real estate.

Judges for other courts to be elected. SEC. 9. All judges other than those provided for in this Constitution shall be elected by the electors of the judicial district, county, or city, for which they shall be created, not for a longer term than seven years.

*Amendment adopted Nov. 2, 1920, extended to four years from two years.

Vacancies—appointment by governor. SEC. 10. In case the office of any judge become vacant before the expiration of the regular term for which he was elected, the vacancy shall be filled by appointment by the governor, until a successor is elected and qualified. And such successor shall be elected at the first annual election that occurs more than thirty days after the vacancy shall have happened.

Prohibition, supreme or district judges to hold other offices or to be voted for office while in office. SEC. 11. The justices of the supreme court and the district courts shall hold no office under the United States, nor any other office under this State. And all votes for either of them for any elective office under this Constitution, except a judicial office given by the legislature or the people, during their continuance in office, shall be void.

Change of judicial districts. SEC. 12. The legislature may at any time change the number of judicial districts or their boundaries, when it shall be deemed expedient; but no such change shall vacate the office of any judge.

Clerk of court. SEC. 13. There shall be elected in each county where a district court shall be held, one clerk of said court, whose qualifications, duties and compensation shall be prescribed by law, and whose term of office shall be four years.

Legal pleadings. SEC. 14. Legal pleadings and proceedings in the courts of this State shall be under the direction of the legislature. The style of all process shall be, "The State of Minnesota," and all indictments shall conclude, "against the peace and dignity of the State of Minnesota."

Court commissioner—powers and jurisdiction. SEC. 15. The legislature may provide for the election of one person in each organized county in this State, to be called a court commissioner, with judicial power and jurisdiction not exceeding the power and jurisdiction of a judge of the district court at chambers: or the legislature may, instead of such election, confer such power and jurisdiction upon the judges of probate in the State.

ARTICLE VII.

ELECTIVE FRANCHISE.

Elective franchise. SECTION 1. What persons are entitled to vote:

Residence required. Every male* person of the age of twenty-one (21) years or upwards belonging to either of the following classes who has resided in this State six (6) months next preceding any election shall be entitled to vote at such election in the election district of which he shall at the time have been for thirty (30) days a resident, for all officers that now are, or hereafter may be, elective by the people.

Citizens of the United States. *First*—Citizens of the United States who have been such for the period of three (3) months next preceding any election.

Mixed Indians. *Second*—Persons of mixed white and Indian blood who have adopted the customs and habits of civilization.

Pure Indians having adopted habits of civilization. *Third*—Persons of Indian blood residing in this State, who have adopted the language, customs and habits of civilization, after an examination before any district court of the State, in such manner as may be provided by law, and shall have been pronounced by said court capable of enjoying the rights of citizenship within the State.

Non-eligible. SEC. 2. No person not belonging to one of the classes specified in the preceding section; no person who has been convicted of treason or any felony, unless restored to civil rights; and no person under guardianship, or who may be *non compos mentis* or insane, shall be entitled or permitted to vote at any election in this State.

*Right to vote extended regardless of sex by Federal Constitution Amendment.

Residence not lost in certain cases. SEC. 3. For the purpose of voting, no person shall be deemed to have lost a residence by reason of his absence while employed in the service of the United States; nor while engaged upon the waters of this State or of the United States; nor while a student in any seminary of learning; nor while kept at any almshouse or asylum; nor while confined in any public prison.

Soldiers and sailors—restriction. SEC. 4. No sailor, seaman or marine in the army or navy of the United States shall be deemed a resident of this State in consequence of being stationed within the same.

Civil process suspended on election day. SEC. 5. During the day on which any election shall be held, no person shall be arrested by virtue of any civil process.

Elections by ballots. SEC. 6. All elections shall be by ballot, except for such town officers as may be directed by law to be otherwise chosen.

Right to hold office. SEC. 7. Every person who by the provisions of this article shall be entitled to vote at any election shall be eligible to any office which now is, or hereafter shall be, elective by the people in the district wherein he shall have resided thirty days previous to such election, except as otherwise provided in this Constitution, or the Constitution and law of the United States. (a)

Women may vote (Obsolete). SEC. 8. Women may vote for school officers and members of library boards, and shall be eligible to hold any office pertaining to the management of schools or libraries.

Any woman of the age of twenty-one (21) years and upward and possessing qualifications requisite to a male voter may vote at any election held for the purpose of choosing any officer of schools or any members of library boards, or upon any measure relating to schools or libraries, and shall be eligible to hold any office pertaining to the management of schools and libraries.

Official year of the State. SEC. 9. The official year for the State of Minnesota shall commence on the first Monday in January in each year, and all terms of office shall terminate at that time; and the general election shall be held on the first Tuesday after the first Monday in November. The first general election for State and county officers, except judicial officers, after the adoption of this amendment, shall be held in the year A. D. one thousand eight hundred and eighty-four (1884), and thereafter the general election shall be held biennially. All state, county or other officers elected at any general election, whose terms of office would otherwise expire on the first Monday of January, A. D. one thousand eight hundred and eighty-six (1886), shall hold and continue in such offices, respectively, until the first Monday in January, one thousand eight hundred and eighty-seven (1887).

ARTICLE VIII.

SCHOOL FUNDS, EDUCATION AND SCIENCE.

Uniform system of public schools. SECTION 1. The stability of a republican form of government depending mainly upon the intelligence of the people, it shall be the duty of the legislature to establish a general and uniform system of public schools. (b)

Proceeds of school lands to be a perpetual fund. SEC. 2. The proceeds of such lands as are or hereafter may be granted by the United States for

(a) Held restrictive and to disqualify a person from holding an elective office who was not eligible at the date of his election, though eligible at the beginning of the term. 45 Minn. 309.

(b) Article 8, section 1, which directs the establishment of a general and uniform system of public schools, does not prohibit the legislature from providing public schools other than those included in the general system, or creating exceptional districts, to meet particular and exceptional cases; and the exception from the operation of a general law relating to public schools of independent school districts, and schools specially provided for, does not violate the constitutional provision. 25 Minn. 1.

the use of schools within each township of this State shall remain a perpetual school fund to the State; and not more than one-third ($\frac{1}{3}$) of said lands may be sold in two (2) years, one-third ($\frac{1}{3}$) in five (5) years, and one-third ($\frac{1}{3}$) in ten (10) years; but the lands of the greatest valuation shall be sold first; *provided*, that no portion of said lands shall be sold otherwise than at public sale. The principal of all funds arising from sales or other disposition of lands or other property, granted or entrusted to this State in each township for educational purposes, shall forever be preserved inviolate and undiminished; and the income arising from the lease or sale of said school land shall be distributed to the different townships throughout the State, in proportion to the number of scholars in each township, between the ages of five and twenty-one years; and shall be faithfully applied to the specific objects of the original grants or appropriations.

*A revolving fund of not over two hundred fifty thousand dollars (\$250,000) may be set apart from the fund derived from the sale of school and swamp lands, to be used in constructing roads, ditches and fire breaks in, through and around unsold school and swamp lands and in clearing such lands, such fund to be replenished as long as needed from the enhanced value realized from the sale of such lands so benefited.

Investment of funds. Suitable laws shall be enacted by the legislature for the safe investment of the principal of all funds which have heretofore arisen or which may hereafter arise from the sale or other disposition of such lands, or the income from such lands accruing in any way before the sale or disposition thereof, in interest-bearing bonds of the United States, or of the State of Minnesota, issued after the year one thousand eight hundred and sixty (1860), or of such other state as the legislature may, by law, from time to time direct.

Swamp lands—division of proceeds. All swamp lands now held by the State, or that may hereafter accrue to the State, shall be appraised and sold in the same manner and by the same officers, and the minimum price shall be the same less one-third ($\frac{1}{3}$), as is provided by law for the appraisal and sale of the school lands under the provisions of title one (1) of chapter thirty-eight (38) of the General Statutes. The principal of all funds derived from sales of swamp lands, as aforesaid, shall forever be preserved inviolate and undiminished. One-half ($\frac{1}{2}$) of the proceeds of said principal shall be appropriated to the common school fund of the State. The remaining one-half ($\frac{1}{2}$) shall be appropriated to the educational and charitable institutions of the State in the relative ratio of cost to support said institutions.

Public schools in each township to be established. SEC. 3. The legislature shall make such provisions, by taxation or otherwise, as, with the income arising from the school fund, will secure a thorough and efficient system of public schools in each township in the State.

Prohibition as to aiding sectarian school. But in no case shall the moneys derived as aforesaid, or any portion thereof, or any public moneys or property, be appropriated or used for the support of schools wherein the distinctive doctrines, creeds or tenets of any particular Christian or other religious sect are promulgated or taught.

University of Minnesota—location confirmed. SEC. 4. The location of the University of Minnesota, as established by existing laws, is hereby confirmed, and said institution is hereby declared to be the University of the State of Minnesota. All the rights, immunities, franchises and endowments heretofore granted or conferred are hereby perpetuated unto the said university; and all lands which may be granted hereafter by Congress, or other donations for said university purposes, shall vest in the institution referred to in this section.

Permanent school funds may be loaned to districts or counties for school purposes. SEC. 5. The permanent school funds of the State may be

*Adopted Nov. 7, 1916.

loaned upon interest at the rate of five (5) per cent per annum to the several counties or school districts of the State, to be used in the erection of county or school buildings. No such loan shall be made until approved by a board consisting of the governor, the state auditor and the state treasurer, who are hereby constituted an investment board for the purpose of the loans hereby authorized; nor shall any such loan be for an amount exceeding three (3) per cent of the last preceding assessed valuation of the real estate of the county or school district receiving the same. The state auditor shall annually, at the time of certifying the state tax to the several county auditors, also certify to each auditor to whose county, or to any of the school districts of whose county, any such loan shall have been made, the tax necessary to be levied to meet the accruing interest or principal of any such loan, and it shall be the duty of every such county auditor forthwith to levy and extend such tax upon all the taxable property of his county, or of the several school districts, respectively, liable for such loans—as the case may be—and in all such cases the tax so assessed shall be fifty (50) per cent in excess of the amount actually necessary to be raised on account of such accruing principal or interest. It shall be levied, collected and paid into the county and state treasuries in the same manner as state taxes, and any excess collected over the amount of such principal or interest accruing in any given year shall be credited to the general funds of the respective counties or school districts. No change of the boundaries of any school district after the making of any such loan shall operate to withdraw any property from the taxation herein provided for; nor shall any law be passed extending the time of payment of any such principal or interest, or reducing the rate of such interest, or in any manner waiving or impairing any rights of the State in connection with any such loan. Suitable laws, not inconsistent with this amendment, may be passed by the legislature for the purpose of carrying the same into effect. (a)

Investment of permanent school and university funds — approval — bonded indebtedness not to exceed 15 per cent, draw not less than 3 per cent, run not less than 5 nor more than 20 years. *SEC. 6. The permanent school and university fund of this state may be invested in the bonds of any county, school district, city, town or village of this state, *and in first mortgage loans secured upon improved and cultivated farm lands of this state.* But no such investment or loan shall be made until approved by the board of commissioners designated by law to regulate the investment of the permanent school fund and the permanent university fund of this state; nor shall such loan or investment be made when the bonds to be issued or purchased would make the entire bonded indebtedness exceed 15 per cent of the assessed valuation of the taxable property of the county, school district, city, town or village issuing such bonds; *nor shall any farm loan or investment be made when such investment or loan would exceed 30 per cent of the actual cash value of the farm land mortgage to secure said investment,* nor shall such investments or loans be made at a lower rate of interest than 3 per cent per annum, nor for a shorter period than five years, nor for a longer period than *thirty* years, and no change of the town, school district, city, village or of county lines shall relieve the real property in such town, school district, county, village or city in this state at the time of issuing of such bonds from any liability for taxation to pay such bonds.

****SEC. 7.** Such of the school and other public lands of the state as are better adapted for the production of timber than for agriculture, may be set apart as state school forests, or other state forests, as the legislature may provide, and the legislature may provide for the management of the same on forestry principles. The net revenue therefrom shall be used for the purposes for which the lands were granted to the State.

(a) Chapter 193, G. L. of 1887, made the necessary provision for giving effect to this section.

*Changed by amendment adopted Nov. 7, 1916.

**Adopted Nov. 3, 1914.

ARTICLE IX.

FINANCES OF THE STATE AND BANKS AND BANKING.

Power of taxation—legislature may authorize. ***SECTION 1. The power of taxation shall never be surrendered, suspended or contracted away. Taxes shall be uniform upon the same class of subjects, and shall be levied and collected for public purposes, but public burying grounds, public school houses, public hospitals, academies, colleges, universities, and all seminaries of learning, all churches, church property and houses of worship, institutions of purely public charity, public property used exclusively for any public purpose, shall be exempt from taxation, and there may be exempted from taxation personal property not exceeding in value \$200, for each household, individual or head of a family, and household goods and farm machinery, as the legislature may determine; Provided, that the legislature may authorize municipal corporations to levy and collect assessments for local improvements upon property benefited thereby without regard to a cash valuation, and provided further, that nothing herein contained shall be construed to affect, modify or repeal any existing law providing for the taxation of the gross earnings of railroads.

Occupation tax. *SEC. 1A. Every person, co-partnership, company, joint stock company, corporation, or association however or for whatever purpose organized, engaged in the business of mining or producing iron ore or other ores in this State, shall pay to the State of Minnesota an occupation tax on the valuation of all ores mined or produced, which tax shall be in addition to all other taxes provided by law, said tax to be due and payable from such person, co-partnership, company, joint stock company, corporation, or association however or for whatever purpose organized, on May first of the calendar year next following the mining or producing thereof. The valuation of ore for the purpose of determining the amount of tax to be paid shall be ascertained in the manner and method provided by law. Funds derived from the tax herein provided for shall be apportioned: fifty per cent to the State General Revenue Fund, forty per cent to the Permanent School Fund and ten per cent to the Permanent University Fund. The Legislature shall by law make the necessary provisions for carrying out the provisions of this section.

N. B.—Sections 2, 3 and 4 obsolete, because in 1906 there was adopted the section which now is Section I in this article. It supplanted Sections 1, 2, 3 and 4 and the unnumbered section of 1896. This amendment is sometimes called the wide open tax amendment. No amendments have been adopted to take the place of the old Sections 2, 3 and 4. There is therefore a gap in the numbering from 1 to 5.

State debt limited—how contracted. **SEC. 5. For the purpose of defraying extraordinary expenditures, the state may contract public debts, but such debts shall never, in the aggregate, exceed two hundred and fifty thousand dollars; every such debt shall be authorized by law, for some single object, to be distinctly specified therein; and no such law shall take effect until it shall have been passed by the vote of two-thirds of the members of each branch of the legislature, to be recorded by yeas and nays on the journals of each house respectively; and every such law shall levy a tax annually sufficient to pay the annual interest of such debt, and also a tax sufficient to pay the principal of such debt within ten years from the final passage of such law, and shall specially appropriate the proceeds of such taxes to the payment of such principal and interest; and such appropriation and taxes shall not be repealed, postponed, or diminished, until the principal and interest of such debt shall have been wholly paid. The state shall never contract any debts for works of internal improvements, or to be a party in carrying on such works, except as authorized by Section 16 of Article 9, and by Article 16 of this Constitution, but it may levy an excise tax upon any substance, material, fluid, force or other means or instrumentality, or the business of dealing in, selling or producing any or all thereof, used or useful, in producing or generating power for propelling motor or other vehicles used on the public highways of this State, and shall place *two-thirds* of the proceeds of such tax in the Trunk Highway Fund provided for in Section 2

*Adopted Nov. 4, 1924.

**Adopted Nov. 6, 1928.

***Adopted Nov. 6, 1934.

of said Article 16, and one-third thereof in the State Road and Bridge Fund, and further except in cases where grants of land or other property shall have been made to the State, especially dedicated by the grant to specific purposes, and in such cases the state shall devote thereto the avails of such grants, and may pledge or appropriate for revenues derived from such works in aid of their completion.

Issue of bonds for created debt. SEC. 6. All debts authorized by the preceding section shall be contracted by loan on State bonds of amounts not less than five hundred dollars each on interest, payable within ten years after the final passage of the law authorizing such debt; and such bonds shall not be sold by the State under par. A correct registry of all such bonds shall be kept by the treasurer, in numerical order, so as always to exhibit the number and amount unpaid and to whom severally made payable.

Limitation as to when debt may be contracted. SEC. 7. The State shall never contract any public debt, unless in time of war, to repel invasion or suppress insurrection, except in the cases and in the manner provided in the fifth and sixth sections of this article.

Disposition of funds received for bonds. SEC. 8. The money arising from any loan made, or debt or liability contracted, shall be applied to the object specified in the act authorizing such debt or liability, or to the repayment of such debt or liability, and to no other purpose whatever.

Money drawn from the State treasury. SEC. 9. No money shall ever be paid out of the treasury of this State except in pursuance of an appropriation by law.

Credit of the State limited. SEC. 10. The Credit of the State shall never be given or loaned in aid of any individual, association or corporation, except as hereinafter provided. Nor shall there be any further issue of bonds denominated "Minnesota State Railroad Bonds," under what purports to be an amendment to Section ten (10) of Article nine (9) of the Constitution, adopted April 15th, 1858, which is hereby expunged from the Constitution, saving, excepting and reserving to the State, nevertheless, all rights, remedies and forfeitures accruing under said amendment. *Provided, however that for the purpose of developing the agricultural resources of the state, the State may establish and maintain a system of rural credits and thereby loan money and extend credit to the people of the State upon real estate security in such manner and upon such terms and conditions as may be prescribed by law, and to issue and negotiate bonds to provide money to be so loaned. The limit of indebtedness contained in Section 5 of this Article shall not apply to the provisions of this Section, and the purposes for which the credit of the State or the aforesaid municipal subdivisions thereof may be given or loaned as herein provided are declared to be public purposes.

Publication of receipts and expenditures by treasurer. SEC. 11. There shall be published by the treasurer, in at least one newspaper printed at the seat of government, during the first week in January in each year, and in the next volume of the acts of legislature, detailed statements of all moneys drawn from the treasury during the preceding year, for what purpose and to whom paid, and by what law authorized; and also of all moneys received, and by what authority and from whom.

State school fund—investment—safe keeping—All State funds to be deposited in name of State. SEC. 12. Suitable laws shall be passed by the legislature for the safe keeping, transfer and disbursements of the State and school funds; and all officers and other persons charged with the same or any part of the same, or the safe keeping thereof, shall be required to give ample security for all moneys and funds of any kind received by them; to make forthwith and keep an accurate entry of each sum received, and of each payment and transfer; and if any of said officers or other persons shall convert to his own use in any manner or form, or shall loan, with or without interest, or shall deposit in his own name, or otherwise than in the name of the State of Minnesota;

*Adopted Nov. 7, 1922.

or shall deposit in banks or with any person or persons, or exchange for other funds or property, any portion of the funds of the State or the school funds aforesaid, except in the manner prescribed by law, every such act shall be and constitute an embezzlement of so much of the aforesaid State and school funds, or either of the same, as shall thus be taken, or loaned, or deposited or exchanged, and shall be a felony; and any failure to pay over, produce or account for the State school funds, or any part of the same entrusted to such officer or persons as by law required on demand, shall be held and be taken to be *prima facie* evidence of such embezzlement.

General banking law—provision and restrictions. SEC. 13. The legislature may, by a two-thirds vote, pass a general banking law, with the following restrictions and requirements, viz.:

First—The legislature shall have no power to pass any law sanctioning in any manner, directly, or indirectly, the suspension of specie payments by any person, association or corporation issuing bank notes of any description.

Second—The legislature shall provide by law for the registry of all bills or notes issued or put in circulation as money, and shall require ample security in United States stock or State stocks for the redemption of the same in specie; and in case of a depreciation of said stocks, or any part thereof, to the amount of ten per cent or more on the dollar, the bank or banks owning said stocks shall be required to make up said deficiency by additional stocks.

Third—The stockholders in any corporation and joint association for banking purposes, issuing bank notes, shall be individually liable in an amount equal to double the amount of stock owned by them for all the debts of such corporation or association; and such individual liability shall continue for one year after any transfer or sale of stock by any stockholder or stockholders.

Fourth—In case of the insolvency of any bank or banking association, the bill holders thereof shall be entitled to preference in payment over all other creditors of such bank or association.

Fifth—Any general banking law which may be passed in accordance with this Article shall provide for recording the names of all stockholders in such corporation, the amount of stock held by each, the time of transfer, and to whom transferred.

Special provision for a loan for hospital building for insane. SEC. 14.

(a) For the purpose of erecting and completing buildings for a hospital for the insane, a deaf, dumb and blind asylum, the state prison, the legislature may by law increase the public debt of the State to an amount not exceeding \$250,000, in addition to the public debt already heretofore authorized by the Constitution; and for that purpose may provide by law for issuing and negotiating the bonds of the State, and appropriate the money only for the purpose aforesaid; which bonds shall be payable in not less than ten nor more than thirty years from the date of the same, at the option of the State.

Superseded by section 15 but not repealed in express terms. SEC. 14.

(b) The legislature shall not authorize any county, township, city, or other municipal corporation to issue bonds or to become indebted in any manner to aid in the construction or equipment of any or all railroads to any amount that shall exceed ten per centum of the value of the taxable property within such county, township, city, or other municipal corporation; the amount of such taxable property to be ascertained and determined by the last assessment of said property made for the purpose of State and county taxation previous to the incurring of such indebtedness.*

County, city or township aid to railroads limited. SEC. 15. The legislature shall not authorize any county, township, city, or other municipal corpo-

*Adopted Nov. 5, 1872.

ration to issue bonds, or to become indebted in any manner, to aid in the construction or equipment of any or all railroads to any amount that shall exceed five (5) per centum of the value of the taxable property within such county, township, city, or other municipal corporation. The amount of such taxable property to be ascertained, and determined by the last assessment of said property made, for the purpose of state and county taxation, previous to the incurring of such indebtedness.*

State Road and Bridge Fund. SEC. 16. For the purpose of lending aid in the construction and improvement of public highways and bridges, there is hereby created a fund, to be known as the "State road and bridge fund," said fund shall include all moneys accruing from the income derived from investments in the internal improvement land fund, or that may hereafter accrue to said fund, and shall also include all funds accruing to any State road and bridge fund however provided.

The legislature is authorized to add to such fund, for the purpose of constructing or improving roads and bridges of this State, by providing, in its discretion, for an annual tax levy upon the property of this State of not to exceed in any one year one mill on all the taxable property within the State. *Provided*, that no county shall receive in any year more than three (3) per cent, or less than one-half ($\frac{1}{2}$) of one (1) per cent of the total fund thus provided and expended during such year.**

ARTICLE X.

OF CORPORATIONS HAVING NO BANKING PRIVILEGES.

Corporation for general purposes. SECTION 1. The term "Corporation," as used in this Article, shall be construed to include all associations and joint stock companies having any of the powers and privileges not possessed by individuals or partnerships, except such as embrace banking privileges and all corporations shall have the right to sue, and shall be liable to be sued in all courts, in like manner as natural persons.

Not to be created by special act. SEC. 2. No corporations shall be formed under special acts, except for municipal purposes.

*****Liability of Stockholders.** SEC. 3. The legislature shall have power from time to time to provide for, limit and otherwise regulate the liability of stockholders or members of corporations and co-operative corporations or associations, however organized. *Provided* every stockholder in a banking or trust corporation or association shall be individually liable in an amount equal to the amount of stock owned by him for all debts of such corporation contracted prior to any transfer of such stock and such individual liability shall continue for one year after any transfer of such stock and the entry thereof on the books of the corporation or association.

Lands may be taken for public use. SEC. 4. Lands may be taken for public way, for the purpose of granting to any corporation the franchise of way for public use. In all cases, however, a fair and equitable compensation shall be paid for such land, and the damages arising from the taking of the same; but all corporations being common carriers enjoying the right of way in pursuance of the provisions of this section, shall be bound to carry the mineral, agricultural and other productions of manufacturers on equal and reasonable terms.

ARTICLE XI.

COUNTIES AND TOWNSHIPS.

County organization. SECTION 1. The legislature may from time to time establish and organize new counties; but no new county shall contain less than four hundred square miles; nor shall any county be reduced below that amount; and all laws changing county lines in counties already organized, or for removing county seats, shall, before taking effect, be submitted to the electors of the county or counties to be affected thereby, at the next general election after the passage thereof, and be adopted by a majority of such electors. Coun-

*Adopted Nov. 4, 1879.

**Adopted Nov. 5, 1912.

***Adopted Nov. 4, 1930.

ties now established may be enlarged, but not reduced below four hundred (400) square miles.

Cities of 20,000 population may be organized into separate counties. SEC. 2. The legislature may organize any city into a separate county, when it has attained a population of 20,000 inhabitants, without reference to geographical extent, when a majority of the electors of the county in which such city may be situated, voting thereon, shall be in favor of a separate organization.

Township organization. SEC. 3. Laws may be passed providing for the organization for municipal and other town purposes, of any congressional or fractional townships in the several counties in the State, *provided* that when a township is divided by county lines or does not contain one hundred inhabitants, it may be attached to one or more adjoining townships or parts of townships for the purposes aforesaid.

Election of county and town officers. SEC. 4. Provisions shall be made by law for the election of such county or township officers as may be necessary.

Local taxation may be authorized. SEC. 5. Any county and township organization shall have such powers of local taxation as may be prescribed by law.

Money drawn from county or town treasuries. SEC. 6. No money shall be drawn from any county or township treasury except by authority of law.

County of Manomin abolished. SEC. 7. That the county of Manomin is hereby abolished, and that the territory heretofore comprising the same shall constitute and be a part of the county of Anoka.*

ARTICLE XII.

OF THE MILITIA.

Militia organization. SECTION 1. It shall be the duty of the legislature to pass such laws for the organization, discipline and service of the militia of the State as may be deemed necessary.

ARTICLE XIII.

IMPEACHMENT AND REMOVAL FROM OFFICE.

Impeachment and removal from office. SECTION 1. The governor, secretary of state, treasurer, auditor, attorney general, and the judges of the supreme and district courts, may be impeached for corrupt conduct in office, or for crimes and misdemeanors; but judgment in such case shall not extend further than to removal from office and disqualification to hold and enjoy any office of honor, trust or profit in this State. The party convicted thereof shall nevertheless be liable and subject to indictment, trial, judgment and punishment, according to law.

SEC. 2. The legislature of this State may provide for the removal of inferior officers from office, for malfeasance or nonfeasance in the performance of their duties.

SEC. 3. No officer shall exercise the duties of his office after he shall have been impeached and before his acquittal.

SEC. 4. On the trial of an impeachment against the governor, the lieutenant governor shall not act as a member of the court.

SEC. 5. No person shall be tried on impeachment before he shall have been served with a copy thereof at least twenty days previous to the day set for trial.

*Adopted Nov. 2, 1869.

ARTICLE XIV.

AMENDMENTS TO THE CONSTITUTION.

Amendments to constitution—majority vote of electors voting makes amendment valid. SECTION 1. Whenever a majority of both houses of the legislature shall deem it necessary to alter or amend this Constitution, they may propose such alterations or amendments, which proposed amendments shall be published with the laws which have been passed at the same session, and said amendments shall be submitted to the people for their approval or rejection at any general election, and if it shall appear, in a manner to be provided by law, that a majority of all the electors voting at said election shall have voted for and ratified such alterations or amendments, the same shall be valid to all intents and purposes as a part of this Constitution. If two or more alterations or amendments shall be submitted at the same time, it shall be so regulated that the voters shall vote for or against each separately.

Revision of constitution. SEC. 2. Whenever two-thirds of the members elected to each branch of the legislature shall think it necessary to call a convention to revise this Constitution, they shall recommend to the electors to vote at the next general election for members of the legislature, for or against a convention; and if a majority of all the electors voting at said election shall have voted for a convention, the legislature shall, at their next session, provide by law for calling the same. The convention shall consist of as many members as the House of Representatives, who shall be chosen in the same manner, and shall meet within three months after their election for the purpose aforesaid.

ARTICLE XV.

MISCELLANEOUS SUBJECTS.

Seat of government. SECTION 1. The seat of government of the State shall be at the city of St. Paul, but the legislature, at their first or any future session, may provide by law for a change of the seat of government by a vote of the people, or may locate the same upon the land granted by Congress for a seat of government to the State; and in the event of the seat of government being removed from the city of St. Paul to any other place in the State, the capitol building and grounds shall be dedicated to an institution for the promotion of science, literature and the arts, to be organized by the legislature of the State, and of which institution the Minnesota Historical Society shall always be a department.

Residents on Indian lands. SEC. 2. Persons residing on Indian lands within the State shall enjoy all the rights and privileges of citizens, as though they lived in any other portion of the State, and shall be subject to taxation.

Uniform oath at elections. SEC. 3. The legislature shall provide for a uniform oath or affirmation to be administered at elections, and no person shall be compelled to take any other or different form of oath to entitle him to vote.

State seal. SEC. 4. There shall be a seal of the State, which shall be kept by the secretary of state, and be used by him officially, and shall be called the great seal of the State of Minnesota, and shall be attached to all the official acts of the governor (his signature to acts and resolves of the legislature excepted) requiring authentication. The legislature shall provide for an appropriate device and motto for said seal.

State prison location. SEC. 5. The territorial prison, as located under existing laws, shall, after the adoption of this Constitution, be and remain one of the state prisons of the State of Minnesota.

ARTICLE XVI.*

TRUNK HIGHWAY SYSTEM.

SECTION 1.—There is hereby created and established a trunk highway system, which shall be located, constructed, reconstructed, improved and forever maintained as public highways, by the State of Minnesota. The said highways shall extend as nearly as may be along the following described routes, the more specific and definite location of which shall be fixed and determined by such boards, officers or tribunals, and in such manner as shall be prescribed by law, but in fixing such specific and definite routes there shall not be any deviation from the starting points or terminals set forth in this bill, nor shall there be any deviation in fixing such routes from the various villages and cities named herein, through which such routes are to pass.

Route No. 1.—Beginning at a point on the boundary line between the States of Minnesota and Iowa, southeasterly at Albert Lea and thence extending in a northwesterly direction to a point in Albert Lea and thence extending in a northerly direction to a point and on the southerly limits of the city of St. Paul and then beginning at a point on the northerly limits of the city of St. Paul and thence extending in a northerly direction to a point on the westerly limits of the city of Duluth and then beginning at a point on the northerly limits of the city of Duluth and thence extending in a northeasterly direction to a point on the boundary line between the State of Minnesota and the province of Ontario, affording Albert Lea, Owatonna, Faribault, Northfield, Farmington, St. Paul, White Bear, Forest Lake, Wyoming, Rush City, Pine City, Hinckley, Sandstone, Moose Lake, Carlton, Duluth, Two Harbors, Grand Marais and intervening and adjacent communities a reasonable means of communication, each with the other and other places within the State.

Route No. 2.—Beginning at a point on Route No. 1 on the westerly limits of the city of Duluth and thence extending in a southwesterly direction along said Route No. 1 to a point on said route at Carlton and thence extending in a westerly direction to a point on the east bank of the Red River of the North at Moorhead, affording Duluth, Carlton, McGregor, Aitkin, Brainerd, Motley, Staples, Wadena, Detroit, Moorhead, and intervening and adjacent communities a reasonable means of communication, each with the other and other places within the State.

Route No. 3.—Beginning at a point on the boundary line between the States of Minnesota and Wisconsin, westerly of La Crosse, Wisconsin, and thence extending in a northwesterly direction to a point on the easterly limits of the city of St. Paul and then beginning at a point on the westerly limits of the city of Minneapolis and thence extending in a northwesterly direction to a point on the east bank of the Red River of the North at Breckenridge, affording La Crescent, Winona, Kellogg, Wabasha, Lake City, Red Wing, Hastings, St. Paul, Minneapolis, Osseo, Champlin, Anoka, Elk River, Big Lake, St. Cloud, Albany, Sauk Center, Alexandria, Elbow Lake, Fergus Falls, Breckenridge and intervening and adjacent communities a reasonable means of communication, each with the other and other places within the State.

Route No. 4.—Beginning at a point on the boundary line between the States of Minnesota and Iowa, southwesterly of Jackson and thence extending in a northerly direction to a point on Route No. 3, southeasterly of Sauk Center and thence extending in a northwesterly direction along said Route No. 3 to a point on said route at Sauk Center and thence extending in a northerly direction to a point at International Falls, affording Jackson, Windom, Sanborn, Redwood Falls, Morton, Olivia, Willmar, Paynesville, Sauk Center, Long Prairie, Wadena, Park Rapids, Itasca State Park, Bemidji, International Falls

*Adopted Nov. 2, 1920.

and intervening and adjacent communities a reasonable means of communication, each with the other and other places within the State.

Route No. 5.—Beginning at a point on the boundary line between the States of Minnesota and Iowa, southerly of Blue Earth, and thence extending in a northeasterly direction to a point on the southerly limits of the city of Minneapolis and then beginning at a point on the northerly limits of the city of Minneapolis and thence extending in a northerly direction to a point in Swan River on Route No. 8, hereinafter described, affording Blue Earth, Winnebago, Mankato, St. Peter, Le Sueur, Jordan, Shakopee, Minneapolis, Cambridge, Mora, McGregor, Swan River and intervening and adjacent communities a reasonable means of communication, each with the other and other places within the State.

Route No. 6.—Beginning at a point on the boundary line between the States of Minnesota and Iowa, southerly of Ash Creek, and thence extending in a northerly direction to a point on the boundary line between the State of Minnesota and the province of Manitoba, near St. Vincent, affording Luverne, Pipestone, Lake Benton, Ivanhoe, Canby, Madison, Bellingham, Odessa, Ortonville, Graceville, Dumont, Wheaton, Breckenridge, Moorhead, Kragnes, Georgetown, Perley, Hendrum, Ada, Crookston, Warren, Donaldson, Hallock and intervening and adjacent communities a reasonable means of communication, each with the other and other places within the State.

Route No. 7.—Beginning at a point on Route No. 3 at Winona and thence extending in a westerly direction to a point on the boundary line between the States of Minnesota and South Dakota, westerly of Lake Benton, affording Winona, St. Charles, Rochester, Kasson, Dodge Center, Claremont, Owatonna, Waseca, Mankato, St. Peter, New Ulm, Springfield, Tracy, Lake Benton and intervening and adjacent communities a reasonable means of communication, each with the other and other places within the State.

Route No. 8.—Beginning at a point on the westerly limits of the city of Duluth and thence extending in a northwesterly direction to a point on Route No. 6 near Crookston and thence extending in a westerly and northerly direction along said Route No. 6 to a point on said route northerly of Crookston and thence extending in a northwesterly direction to a point on the east bank of the Red River of the North at East Grand Forks, affording Duluth, Floodwood, Swan River, Grand Rapids, Cass Lake, Bemidji, Bagley, Erskine, Crookston, East Grand Forks and intervening and adjacent communities a reasonable means of communication, each with the other and other places within the state.

Route No. 9.—Beginning at a point on Route No. 3 at La Crescent and thence extending in a westerly direction to a point on the boundary line between the States of Minnesota and South Dakota southwesterly of Beaver Creek, affording La Crescent, Hokah, Houston, Rushford, Lanesboro, Preston, Fountain, Spring Valley, Austin, Albert Lea, Blue Earth, Fairmont, Jackson, Worthington, Luverne and intervening and adjacent communities a reasonable means of communication, each with the other and other places within the State.

Route No. 10.—Beginning at a point on the westerly limits of the city of Minneapolis and thence extending in a northwesterly direction to a point on Route No. 6 at or near Wheaton, affording Minneapolis, Montrose, Cokato, Litchfield, Willmar, Benson, Morris, Herman, Wheaton and intervening and adjacent communities a reasonable means of communication, each with the other and other places within the State.

Route No. 11.—Beginning at a point on Route No. 8 at the westerly limits of the city of Duluth and thence extending in a northwesterly and northerly direction to a point on Route No. 4 at International Falls and thence extending in a southwesterly direction along said Route No. 4 to a point on said route southwesterly of International Falls and thence extending in a westerly direction to a point on Route No. 6 at Donaldson, affording Duluth, Eveleth, Vir-

ginia, Cook, Orr, Cussons, International Falls, Baudette, Warroad, Roseau, Greenbush, Donaldson and intervening and adjacent communities a reasonable means of communication, each with the other and other places within the State.

Route No. 12.—Beginning at a point on the west bank of the St. Croix River near Hudson, Wisconsin, and thence extending in a westerly direction to a point on the easterly limits of the city of St. Paul and then beginning at a point on the westerly limits of the city of Minneapolis and thence extending in a westerly direction to a point on Route No. 6 at Madison, affording St. Paul, Minneapolis, Hopkins, Norwood, Glencoe, Olivia, Granite Falls, Montevideo, Dawson, Madison and intervening and adjacent communities a reasonable means of communication, each with the other and other places within the State.

Route No. 13.—Beginning at a point on Route No. 9 at Albert Lea and thence extending in a northerly direction to a point on Route No. 5 at Jordan, affording Albert Lea, Waseca, Waterville, Montgomery, New Prague, Jordan and intervening and adjacent communities a reasonable means of communication, each with the other and other places within the State.

Route No. 14.—Beginning at a point on Route No. 6 at Ivanhoe and thence extending in an easterly direction to a point on Route No. 4 at Redwood Falls and thence extending in an easterly direction along said Route No. 4 to a point on said route at Morton and thence extending in an easterly direction to a point on Route No. 22, hereinafter described, at Gaylord affording Ivanhoe, Marshall, Redwood Falls, Morton, Winthrop, Gaylord and intervening and adjacent communities a reasonable means of communication, each with the other and other places within the State.

Route No. 15.—Beginning at a point on the boundary line between the States of Minnesota and Iowa southerly of Fairmont and thence extending in a northerly direction to a point on Route No. 14 at Winthrop, affording Fairmont, Madelia, New Ulm, Winthrop and intervening and adjacent communities a reasonable means of communication, each with the other and other places within the State.

Route No. 16.—Beginning at a point on Route No. 5 southwesterly of Mankato and thence extending westerly to a point on Route No. 15 at Madelia and thence extending in a southerly direction along said Route No. 15 to a point on said route southerly of Madelia and thence extending in a westerly direction to a point on Route No. 4 northerly of Windom and thence extending in a southerly direction along said Route No. 4 to a point on said route at Windom and thence extending in a westerly direction to a point at Fulda and thence extending in a southerly direction to a point on Route No. 9 at Worthington, affording Mankato, Madelia, St. James, Windom, Fulda, Worthington and intervening and adjacent communities a reasonable means of communication, each with the other, and other places within the State.

Route No. 17.—Beginning at a point on Route No. 16 at Fulda and thence extending in a northerly direction to a point on Route No. 12 at Granite Falls, affording Fulda, Slayton, Garvin, Marshall, Granite Falls and intervening and adjacent communities a reasonable means of communication, each with the other and other places within the State.

Route No. 18.—Beginning at a point on Route No. 3 at Elk River and thence extending in a northerly direction to a point on Route No. 2 easterly of Brainerd, affording Elk River, Princeton, Milaca, Onamia and intervening and adjacent communities a reasonable means of communication, each with the other and other places within the State.

Route No. 19.—Beginning at a point on Route No. 2 at Brainerd and thence extending in a northwesterly direction to a point on Route No. 8 at Cass Lake, affording Brainerd, Pine River, Walker, Cass Lake and intervening and adjacent communities a reasonable means of communication, each with the other and other places within the State.

Route No. 20.—Beginning at a point on the boundary line between the States of Minnesota and Iowa near Canton and thence extending in a northwesterly direction to a point on Route No. 9 at or near Preston and thence extending in a northwesterly direction along said Route No. 9 to a point on said route at Fountain and thence extending in a northwesterly direction to a point on Route No. 3 in the town of Douglas, Dakota county (T. 113, R. 17 W.) affording Canton, Harmony, Preston, Fountain, Chatfield, Oronoco, Pine Island, Zumbrota, Cannon Falls and intervening and adjacent communities a reasonable means of communication, each with the other and other places within the State.

Route No. 21.—Beginning at a point on Route No. 20 at Zumbrota and thence extending in a westerly direction to a point on Route No. 5, at St. Peter, affording Zumbrota, Kenyon, Faribault, Le Sueur Center, Cleveland, St. Peter and intervening and adjacent communities a reasonable means of communication, each with the other and other places within the State.

Route No. 22.—Beginning at a point on Route No. 5 at St. Peter and thence extending in a northwesterly direction to a point on Route No. 4 at Paynesville, affording St. Peter, Gaylord, Glencoe, Hutchinson, Litchfield, Paynesville and intervening and adjacent communities a reasonable means of communication, each with the other and other places within the State.

Route No. 23.—Beginning at a point on Route No. 4 at Paynesville and thence extending in a northeasterly direction through the village of Richmond, Coldspring, Rockville and Waite Park to a point on Route No. 3 westerly of St. Cloud, and thence extending in a northeasterly direction to a point on Route No. 5 southerly of Mora, and thence extending in a northerly direction along said Route No. 5 to a point on said route at Mora, and thence extending in an easterly direction to a point on Route No. 1 southerly of Hinckley, affording Paynesville, St. Cloud, Foley, Milaca, Ogilvie, Mora and intervening and adjacent communities a reasonable means of communication, each with the other and other places within the State.

Route No. 24.—Beginning at a point on Route No. 10 at Litchfield and thence extending in a northeasterly direction to a point on Route No. 3 at St. Cloud, affording Litchfield, St. Cloud and intervening and adjacent communities a reasonable means of communication, each with the other and other places within the State.

Route No. 25.—Beginning at a point on Route No. 5 at or near Belle Plaine and thence extending in a northerly direction to a point on Route No. 3 at Big Lake, affording Belle Plaine, Norwood, Watertown, Montrose, Buffalo, Monticello, Big Lake and intervening and adjacent communities a reasonable means of communication, each with the other and other places within the State.

Route No. 26.—Beginning at a point on Route No. 10 at Benson and thence extending in a westerly direction to a point on Route No. 6 near Ortonville, affording Benson, Ortonville and intervening and adjacent communities a reasonable means of communication, each with the other and other places within the State.

Route No. 27.—Beginning at a point on Route No. 3 at St. Cloud and thence extending in a northerly direction to a point on Route No. 2 at Brainerd, affording St. Cloud, Sauk Rapids, Royalton, Little Falls, Brainerd and intervening and adjacent communities a reasonable means of communication, each with the other and other places within the State.

Route No. 28.—Beginning at a point on Route No. 27 at Little Falls and thence extending in a southwesterly direction to a point on the boundary line between the States of Minnesota and South Dakota at Browns Valley, affording Little Falls, Sauk Center, Glenwood, Starbuck, Morris, Graceville, Browns Valley and intervening and adjacent communities a reasonable means of communication, each with the other and other places within the State.

Route No. 29.—Beginning at a point on Route No. 28 at Glenwood and thence extending in a northerly direction to a point on Route No. 2 westerly

of Wadena, affording Glenwood, Alexandria, Parkers Prairie, Deer Creek and intervening and adjacent communities a reasonable means of communication, each with the other and other places within the State.

Route No. 30.—Beginning at a point on Route No. 3 at Fergus Falls, and thence extending in a northerly direction to a point on Route No. 8 at Erskine, affording Fergus Falls, Pelican Rapids, Detroit, Mahnomen, Erskine and intervening and adjacent communities a reasonable means of communication, each with the other and other places within the state.

Route No. 31.—Beginning at a point on Route No. 6 at Ada, and thence extending in an easterly direction to a point on Route No. 30 near Mahnomen, affording, Ada, Mahnomen and intervening and adjacent communities a reasonable means of communication, each with the other and other places within the state.

Route No. 32.—Beginning at a point on Route No. 8 easterly of Crookston and thence extending in a northerly direction to a point on Route No. 11 at Greenbush, affording Red Lake Falls, Thief River Falls, Middle River, Greenbush and intervening and adjacent communities a reasonable means of communication, each with the other and other places within the state.

Route No. 33.—Beginning at a point on Route No. 32 at Thief River Falls and thence extending in a northwesterly direction to a point on Route No. 6. at Warren, affording Thief River Falls, Warren and intervening and adjacent communities a reasonable means of communication, each with the other and other places within the state.

Route No. 34.—Beginning at a point on Route No. 2 at Detroit and thence extending in a northeasterly direction to a point on Route No. 8 westerly of Grand Rapids, affording Detroit, Park Rapids, Walker, Remer, Grand Rapids and intervening and adjacent communities a reasonable means of communication, each with the other and other places within the state.

Route No. 35.—Beginning at a point on Route No. 18 near Mille Lacs Lake and thence extending in a northerly direction to a point at Grand Rapids and thence extending in a northeasterly direction to a point at Ely, affording Aitkin, Grand Rapids, Hibbing, Chisholm, Buhl, Mountain Iron, Virginia, Gilbert, McKinley, Biwabik, Aurora, Tower and Ely and intervening and adjacent communities a reasonable means of communication, each with the other and other places within the state.

Route No. 36.—Beginning at a point on Route No. 3 at Fergus Falls and thence extending in an easterly direction to a point on Route No. 29 easterly of Henning, affording Fergus Falls, Henning and intervening and adjacent communities a reasonable means of communication, each with the other and other places within the state.

Route No. 37.—Beginning at a point on Route No. 27 at Little Falls and thence extending in a northwesterly direction to a point on Route No. 2 at Motley, affording Little Falls, Motley and intervening and adjacent communities a reasonable means of communication, each with the other and other places within the state.

Route No. 38.—Beginning at a point on Route No. 12 at Montevideo and thence extending in a northerly direction to a point on Route No. 28 at Starbuck, affording Montevideo, Benson, Starbuck and intervening and adjacent communities a reasonable means of communication, each with the other and other places within the state.

Route No. 39.—Beginning at a point on Route No. 7 at Mankato and thence extending in a southeasterly direction to a point on Route No. 9 westerly of Albert Lea, affording Mankato, Mapleton, Minnesota Lake, Wells and intervening and adjacent communities a reasonable means of communication, each with the other and other places within the state.

Route No. 40.—Beginning at a point on the boundary line between the states of Minnesota and Iowa at Lyle and thence extending in a northwesterly

direction to a point on Route No. 7 at Owatonna, affording Lyle, Austin, Blooming Prairie, Owatonna and intervening and adjacent communities a reasonable means of communication, each with the other and other places within the state.

Route No. 41.—Beginning at a point on Route No. 40 at or near Blooming Prairie and thence extending in an easterly direction to a point on Route No. 56, hereinafter described, near Hayfield, affording Blooming Prairie, Hayfield and intervening and adjacent communities a reasonable means of communication, each with the other and other places within the state.

Route No. 42.—Beginning at a point on Route No. 7 easterly of Rochester and thence extending in a northeasterly direction to a point on Route No. 3 at Kellogg, affording Rochester, Elgin, Plainview, Kellogg and intervening and adjacent communities a reasonable means of communication, each with the other and other places within the state.

Route No. 43.—Beginning at a point on Route No. 9 at Rushford and thence extending in a northeasterly direction to a point on Route No. 3 at Winona, affording Rushford, Winona and intervening and adjacent communities a reasonable means of communication, each with the other and other places within the state.

Route No. 44.—Beginning at a point on Route No. 9 at Hokah and thence extending in a southwesterly direction to a point on Route No. 20 near Canton, affording Hokah, Caledonia, Canton and intervening and adjacent communities a reasonable means of communication, each with the other and other places within the state.

Route No. 45.—Beginning at a point on the west bank of the St. Croix River at Stillwater and thence extending in a southwesterly direction to a point on the easterly limits of the city of St. Paul, affording Stillwater, Lake Elmo, St. Paul and intervening and adjacent communities a reasonable means of communication, each with the other and other places within the state.

Route No. 46.—Beginning at a point on the west bank of the St. Croix River at Taylors Falls and thence extending in a southwesterly direction to a point on Route No. 1 near Wyoming, affording Taylors Falls, Center City, Wyoming and intervening and adjacent communities a reasonable means of communication, each with the other and other places within the state.

Route No. 47.—Beginning at a point on Route No. 17 at Slayton and thence extending in a westerly direction to a point on Route No. 6 at Pipestone, affording Slayton, Pipestone and intervening and adjacent communities a reasonable means of communication, each with the other and other places within the state.

Route No. 48.—Beginning at a point on Route No. 17 westerly of Granite Falls and thence extending in a westerly direction to a point on Route No. 6 at Canby, affording Granite Falls, Clarkfield, Canby and intervening and adjacent communities a reasonable means of communication, each with the other and other places within the state.

Route No. 49.—Beginning at a point on Route No. 12 easterly of Montevideo and thence extending in a northeasterly direction to a point on Route No. 4 southerly of Willmar, affording Montevideo, Clara City, Willmar and intervening and adjacent communities a reasonable means of communication, each with the other and other places within the state.

Route No. 50.—Beginning at a point on Route No. 20 at Cannon Falls and thence extending in a northwesterly direction to a point on the southerly limits of the city of Minneapolis, affording Cannon Falls, Farmington, Minneapolis and intervening and adjacent communities a reasonable means of communication, each with the other and other places within the state.

Route No. 51.—Beginning at a point on Route No. 5 at Shakopee and thence extending in a northerly direction to a point on Route No. 12 northerly of Shakopee, affording a connection between said Route No. 5 and said Route No. 12.

Route No. 52.—Beginning at a point on Route No. 5 south of the city of Minneapolis and thence extending in a northeasterly direction to a point on the westerly limits of the United States Military reservation at Fort Snelling, affording St. Paul and adjacent communities a reasonable communication with said Route No. 5.

Route No. 53.—Beginning at a point on Route No. 3 at Hastings and thence extending in a northwesterly direction to a point on the southerly limits of the city of South St. Paul, affording Hastings, South St. Paul and intervening and adjacent communities a reasonable means of communication, each with the other and other places within the state.

Route No. 54.—Beginning at a point on Route No. 3 at Elbow Lake and thence extending in a southwesterly direction to a point on Route No. 10 at Herman, affording Elbow Lake, Herman and intervening and adjacent communities a reasonable means of communication, each with the other and other places within the state.

Route No. 55.—Beginning at a point on Route No. 2 northwesterly of Carlton and thence extending in a northerly direction to a point in Cloquet, affording Carlton, Cloquet and intervening and adjacent communities a reasonable means of communication, each with the other and other places within the state.

Route No. 56.—Beginning at a point on Route No. 9 easterly of Austin and thence extending in a northerly direction to a point on Route No. 21 at or near Kenyon, affording Brownsdale, Hayfield, Dodge Center, West Concord, Kenyon and intervening and adjacent communities a reasonable means of communication, each with the other and other places within the state.

Route No. 57.—Beginning at a point in Mantorville and extending in a southerly direction to a point on Route No. 7 southerly of Mantorville, affording Mantorville a reasonable means of communication with said Route No. 7.

Route No. 58.—Beginning at a point on Route No. 20 at Zumbrota and thence extending in a northeasterly direction to a point on Route No. 3 at Red Wing, affording Zumbrota, Red Wing and intervening and adjacent communities a reasonable means of communication, each with the other and other places within the state.

Route No. 59.—Beginning at a point on the boundary line between the states of Minnesota and Iowa southerly of Spring Valley and thence extending in a northerly direction to a point on Route No. 3 at Lake City, affording Spring Valley, Stewartville, Rochester, Zumbro Falls, Lake City and intervening and adjacent communities a reasonable means of communication, each with the other and other places within the state.

Route No. 60.—Beginning at a point on Route No. 1 at Faribault and thence extending in a southwesterly direction to a point on Route No. 7 at or near Madison Lake, affording Faribault, Morristown, Waterville, Madison Lake and intervening and adjacent communities a reasonable means of communication, each with the other and other places within the state.

Route No. 61.—Beginning at a point on Route No. 8 at Deer River and thence extending in a northerly direction to a point on Route No. 4 at or near Big Falls, affording Deer River, Big Falls and intervening and adjacent communities a reasonable means of communication, each with the other and other places within the state.

Route No. 62.—Beginning at a point on Route No. 3 at Anoka and thence extending in a southeasterly direction to a point on the northerly limits of the city of St. Paul, affording Anoka, St. Paul and intervening and adjacent communities a reasonable means of communication, each with the other and other places within the state.

Route No. 63.—Beginning at a point on Route No. 1 southerly of Forest Lake and thence extending in a southwesterly direction to a point on the northerly and easterly limits of the city of Minneapolis, affording a reasonable means of communication between Route No. 1 and Minneapolis.

Route No. 64.—Beginning at a point on Route No. 30 northerly of Fergus Falls and thence extending in a northerly and westerly direction to a point on Route No. 6 southerly of Moorhead, affording Fergus Falls, Rothsay, Barnesville, Moorhead and intervening and adjacent communities a reasonable means of communication, each with the other and other places within the state.

Route No. 65.—Beginning at a point on Route No. 8 at Bagley and thence extending in a northerly and westerly direction to a point on Route No. 32 southerly of Red Lake Falls, affording Bagley, Clearbrook, Gonvick, Gully, Brooks, Terrebonne and intervening and adjacent communities a reasonable means of communication, each with the other and other places within the state.

Route No. 66.—Beginning at a point on Route No. 12 at Montevideo and thence extending in a northwesterly direction to a point on Route No. 26 northerly of Appleton, affording Montevideo, Appleton and intervening and adjacent communities a reasonable means of communication, each with the other and other places within the state.

Route No. 67.—Beginning at a point on Route No. 14 southerly of Echo and thence extending in a northerly and westerly direction to a point on Route No. 17 at or near Granite Falls, affording Echo, Granite Falls and intervening and adjacent communities a reasonable means of communication, each with the other and other places within the state.

Route No. 68.—Beginning at a point on Route No. 14 at Marshall and thence extending in a northwesterly direction to a point on Route No. 6 near Canby, affording Marshall, Minneota, Canby and intervening and adjacent communities a reasonable means of communication, each with the other and other places within the state.

Route No. 69.—Beginning at a point on Route No. 25 at Buffalo and thence extending in a northwesterly direction to a point on Route No. 22 southeasterly of Paynesville, affording Buffalo, Maple Lake, Annandale, Eden Valley, Paynesville and intervening and adjacent communities a reasonable means of communication, each with the other and other places within the state.

Route No. 70.—Beginning at a point on Route No. 7 westerly of New Ulm and thence extending in a northerly direction to a point on Route No. 12 at or near the village of Hector, affording Fort Ridgely, Fairfax, Hector and intervening and adjacent communities a reasonable means of communication, each with the other and other places within the state.

Additional Routes.—Whenever, either by reason of the creation of a new county, or by reason of the change of the county seat of any existing county, any city or village not a county seat at the time of the adoption of this amendment is lawfully constituted the county seat of any county, the legislature is authorized to add to the trunk highway system such additional routes connecting such newly constituted county seats with other county seats and other points in the state.

When after at least seventy-five (75) per cent of the total number of the miles of the routes embraced in the trunk highway system hereinbefore specified shall have been constructed and permanently improved, the legislature shall have authority to add new routes to such trunk highway system; provided, however, that no such new routes shall be added until and unless the funds available for the construction, improvement and maintenance of such additional routes shall be sufficient therefor in addition to the construction, improvement and maintenance of the several routes hereinbefore specifically described.

SECTION 2. There is hereby created a fund which shall be known as the trunk highway sinking fund. Said fund shall consist of the proceeds of any tax imposed on motor vehicles as herein authorized. The moneys in said fund shall be used for the payment of the principal and interest of any bonds which may be issued under the authority of this article; and any moneys in excess

of such requirements shall be transferred to a fund which is hereby created and which shall be known as the trunk highway fund. The trunk highway fund shall be used solely for the purposes specified in section 1 of this article, and when duly authorized by legislative enactment to reimburse any county for the money expended by it subsequent to February 1st, 1919, in permanently improving any road hereinbefore specifically described, in accordance with plans and specifications therefore approved by the commissioner of highways.

† SECTION 3. The legislature is hereby authorized to provide, by law, for the taxation of motor vehicles, using the public streets and highways of this state, on a more onerous basis than other personal property; provided, however, that any such tax on motor vehicles shall be in lieu of all other taxes thereon, except wheelage taxes, so-called, which may be imposed by any borough, city or village, and except that the legislature may impose such tax upon motor vehicles of companies paying taxes under gross earnings system of taxation and upon the right to use such vehicles upon the public highways notwithstanding the fact that earnings from such vehicles may be included in the earnings of such companies upon which such gross earnings taxes are computed. Any such law may, in the discretion of the legislature, provide for the exemption from taxation of any motor vehicle owned by a nonresident of the state, and transiently or temporarily using the streets and highways of the state. The proceeds of such tax shall be paid in to said trunk highway sinking fund.

SECTION 4. The legislature may provide by law for the issue and sale of the bonds of the state in such amount as may be necessary to carry out the provisions of section 1 of this article, provided, however, that the amount of bonds which may be issued in any one calendar year shall not exceed, in the aggregate, ten million dollars, par value, and provided, further, the total amount of such bonds issued and unpaid shall not at any time exceed seventy-five million dollars, par value. The proceeds of the sale of such bonds shall be paid into the treasury of the state and credited to the trunk highway fund. Any bonds so issued and sold shall be for a term not exceeding twenty (20) years. They shall not be sold for less than par and accrued interest and shall not bear interest at a greater rate than five per cent per annum. In case the trunk highway sinking fund shall not be adequate to meet the payment of the principal and interest of the bonds authorized by the legislature as hereinbefore provided, the legislature may provide by law for the taxation of all taxable property of the state in an amount sufficient to meet the deficiency, or it may, in its discretion, appropriate to such sinking fund moneys in the state treasury not otherwise appropriated.

SECTION 5. Any and all provisions of the constitution of the state of Minnesota are hereby repealed, inconsistent with the provisions of this article, so far, but only so far, as the same prohibit or limit the power of the legislature to enact laws authorizing or permitting the doing of the things hereinbefore authorized.

ARTICLE XVII.*

SECTION 1. The state and (or) any of its political subdivisions, if and whenever authorized by the legislature, may contract debts and pledge the public credit for and engage in any work reasonably tending to prevent or abate forest fires, including the compulsory clearing and improvement of wild lands (whether belonging to the public or privately owned) and the assessment against such lands of the value of all benefits so conferred and the payment of damages so sustained in excess of such benefits.

SEC. 2. Any and all provisions of the constitution of the state of Minnesota inconsistent with the provisions of this article, are hereby repealed, so far but only so far, as the same prohibit or limit the power of the legislature to enact laws authorizing or permitting the doing of the things hereinbefore authorized

†Adopted Nov. 8, 1932.

*Adopted Nov. 4, 1924.

ARTICLE XVIII.*

SECTION 1. Laws may be enacted for the purpose of encouraging and promoting forestation and reforestation of lands in this state, whether owned by private persons or the public, including the fixing in advance of a definite and limited annual tax on such lands for a term of years and a yield tax at or after the end of such term upon the timber and other forest products so grown, but the taxation of mineral deposits shall not be affected by this amendment.

SEC. 2. Any and all provisions of the constitution of the state of Minnesota, inconsistent with the provisions of this article, are hereby repealed, so far, but only so far, as the same prohibit or limit the power of the legislature to enact laws authorizing or permitting the doing of the things heretofore authorized.

SCHEDULE.

Territorial laws valid in change to State organization. **SECTION 1.** That no inconvenience may arise by reason of a change from a territorial to a permanent state government, it is declared that all rights, actions, prosecutions, judgments, claims and contracts, as well of individuals as of bodies corporate, shall continue as if no change had taken place; and all process which may be issued under the authority of the Territory of Minnesota previous to its admission into the Union of the United States shall be as valid as if issued in the name of the State.

Territorial laws not repugnant to constitution to be in force. **SEC. 2.** All laws now in force in the Territory of Minnesota not repugnant to this Constitution shall remain in force until they expire by their own limitation, or be altered or repealed by the legislature.

SEC. 3. All fines, penalties or forfeitures accruing to the Territory of Minnesota shall inure to the State.

Civil rights under territorial government secured in the change to State government. **SEC. 4.** All recognizances heretofore taken, or which may be taken before the change from a territorial to a permanent state government shall remain valid, and shall pass to and may be prosecuted in the name of the State; and all bonds executed to the governor of the Territory, or to any other officer or court in his or their official capacity, shall pass to the governor or state authority and their successors in office, for the uses therein respectively expressed, and may be sued for and recovered accordingly; and all the estate of property, real, personal or mixed, and all judgments, bonds, specialties, choses in action, and claims and debts, of whatsoever description, of the Territory of Minnesota, shall inure to and vest in the State of Minnesota, and may be sued for and recovered in the same manner and to the same extent by the State of Minnesota as the same could have been by the Territory of Minnesota. All criminal prosecutions and penal actions which may have arisen, or which may arise before the change from a territorial to a state government, and which shall then be pending, shall be prosecuted to judgment and execution in the name of the State. All offenses committed against the laws of the Territory of Minnesota, before the change from a territorial to a state government, and which shall not be prosecuted before such change, may be prosecuted in the name and by the authority of the State of Minnesota with like effect as though such change had not taken place, and all penalties incurred shall remain the same as if this Constitution had not been adopted. All actions at law and suits in equity which may be pending in any of the courts of the Territory of Minnesota, at the time of a change from a territorial to a state government, may be continued and transferred to any court of the State which shall have jurisdiction of the subject matter thereof.

*Adopted Nov. 2, 1926.

Territorial officers continued until superseded. SEC. 5. All territorial officers, civil or military, now holding their offices under the authority of the United States, or of the Territory of Minnesota shall continue to hold and exercise their respective offices until they shall be superseded by the authority of the State.

First session of State legislature. SEC. 6. The first session of the legislature of the State of Minnesota shall commence on the first Wednesday of December next, and shall be held at the capitol, in the city of St. Paul.

SEC. 7. The laws regulating the election and qualification of all district, county and precinct officers shall continue and be in force until the legislature shall otherwise provide by law.

Constitution submitted to a vote of the people. SEC. 8. The president of this convention shall, immediately after the adjournment thereof, cause this Constitution to be deposited in the office of the governor of the Territory; and if, after the submission of the same to a vote of the people, as hereinafter provided, it shall appear that it has been adopted by a vote of the people of the State, then the governor shall forward a certified copy of the same, together with an abstract of the votes polled for and against the said Constitution, to the president of the United States, to be by him laid before the Congress of the United States.

Representation to congress. SEC. 9. For the purposes of the first election, the State shall constitute one district, and shall elect three members to the House of Representatives of the United States.

First apportionment into legislative districts. SEC. 10. For the purposes of the first election for members of the State Senate and House of Representatives, the State shall be divided into senatorial and representative districts, as follows, viz.: First district, Washington county; Second district, Ramsey county; Third district, Dakota county; Fourth district, so much of Hennepin county as lies west of the Mississippi; Fifth district, Rice county; Sixth district, Goodhue county; Seventh district, Scott county; Eighth district, Olmsted county; Ninth district, Fillmore county; Tenth district, Houston county; Eleventh district, Winona county; Twelfth district, Wabasha county; Thirteenth district, Mower and Dodge counties; Fourteenth district, Freeborn and Faribault counties; Fifteenth district, Steele and Waseca counties; Sixteenth district, Blue Earth and Le Sueur counties; Seventeenth district, Nicollet and Brown counties; Eighteenth district, Sibley, Renville and McLeod counties; Nineteenth district, Carver and Wright counties; Twentieth district, Benton, Stearns and Meeker counties; Twenty-first district, Morrison, Crow Wing and Mille Lacs counties; Twenty-second district, Cass, Pembina and Todd counties; Twenty-third district, so much of Hennepin county as lies east of the Mississippi; Twenty-fourth district, Sherburne, Anoka and Manomin counties; Twenty-fifth district, Chisago, Pine and Isanti counties; Twenty-sixth district, Buchanan, Carlton, St. Louis, Lake and Itasca counties.

SEC. 11. The counties of Brown, Stearns, Todd, Cass, Pembina and Renville, as applied in the preceding section, shall not be deemed to include any territory west of the State line, but shall be deemed to include all counties and parts of counties east of said line as were created out of the territory of either, at the last session of the legislature.

Apportionment of members. SEC. 12. The senators and representatives at the first election shall be apportioned among the several senatorial and representative districts as follows, to-wit:

1st district.....	2	Senators.....	3	Representatives
2d "	3	"	6	"
3d "	2	"	5	"
4th "	2	"	4	"
5th "	2	"	3	"
6th "	1	"	4	"
7th "	1	"	3	"
8th "	2	"	4	"

9th	"	2	"	6	"
10th	"	2	"	3	"
11th	"	2	"	4	"
12th	"	1	"	3	"
13th	"	2	"	3	"
14th	"	1	"	3	"
15th	"	1	"	4	"
16th	"	1	"	3	"
17th	"	1	"	3	"
18th	"	1	"	3	"
19th	"	1	"	3	"
20th	"	1	"	3	"
21st	"	1	"	1	"
22nd	"	1	"	1	"
23rd	"	1	"	2	"
24th	"	1	"	1	"
25th	"	1	"	1	"
26th	"	1	"	1	"
		37			80

SEC. 13. The returns from the Twenty-second district shall be made to and canvassed by the judges of election at the precinct of Otter Tail City.

Judicial districts. SEC. 14. Until the legislature shall otherwise provide, the State shall be divided into judicial districts as follows, viz.:

The counties of Washington, Chisago, Manomin, Anoka, Isanti, Pine, Buchanan, Carlton, St. Louis and Lake shall constitute the First judicial district.

The county of Ramsey shall constitute the Second judicial district.

The counties of Houston, Winona, Fillmore, Olmsted and Wabasha shall constitute the Third judicial district.

The counties of Hennepin, Carver, Wright, Meeker, Sherburne, Benton, Stearns, Morrison, Crow Wing, Mille Lacs, Itasca, Pembina, Todd and Cass shall constitute the Fourth judicial district.

The counties of Dakota, Goodhue, Scott, Rice, Steele, Waseca, Dodge, Mower and Freeborn shall constitute the Fifth judicial district.

The counties of Le Sueur, Sibley, Nicollet, Blue Earth, Faribault, McLeod, Renville, Brown, and all other counties in the State not included within the other districts, shall constitute the Sixth judicial district.

SEC. 15. Each of the foregoing enumerated judicial districts may, at the first election, elect one prosecuting attorney for the district.

First State election. SEC. 16. Upon the second Tuesday, the thirteenth day of October, 1857, an election shall be held for members of the House of Representatives of the United States, governor, lieutenant governor, supreme and district judges, members of the legislature, and all other officers designated in this Constitution, and also for the submission of this Constitution to the people, for their adoption or rejection.

Voters at the first election. SEC. 17. Upon the day so designated as aforesaid every free white male inhabitant over the age of twenty-one years, who shall have resided within the limits of the State for ten days previous to the day of said election, may vote for all officers to be elected under this Constitution at such election, and also for or against the adoption of this Constitution.

Vote on the constitution. SEC. 18. In voting for or against the adoption of this Constitution, the words, "For Constitution," or "Against Constitution," may be written or printed on the ticket of each voter, but no voter shall vote for or against the Constitution, on a separate ballot from that cast by him for officers to be elected at said election under this Constitution; and if upon the canvass of the vote so polled it shall appear that there was a greater number of votes polled for than against said Constitution, then this Constitu-

tion shall be deemed to be adopted as the Constitution of the State of Minnesota, and all the provisions and obligations of this Constitution, and of the schedule thereunto attached, shall thereafter be valid to all intents and purposes as the Constitution of said State.

Election—how conducted. SEC. 19. At said election the polls shall be opened, the election held, returns made, and certificates issued, in all respects as provided by law for opening, closing and conducting elections and making returns of the same, except as hereinbefore specified, and excepting also that polls may be opened and elections held at any point or points in any of the counties where precincts may be established as provided by law, ten days previous to the day of election, not less than ten miles from the place of voting in any established precinct.

Returns of election. SEC. 20. It shall be the duty of the judges and clerks of election, in addition to the returns required by law for each precinct, to forward to the secretary of the Territory, by mail, immediately after the close of the election, a certified copy of the poll book containing the name of each person who has voted in the precinct and the number of votes polled for and against the adoption of this Constitution.

Canvassing returns. SEC. 21. The returns of said election for and against this Constitution, and for all state officers and members of the House of Representatives of the United States, shall be made, and certificates issued in the manner now prescribed by law for returning votes given for delegates to Congress; and the returns for all district officers, judicial, legislative or otherwise, shall be made to the register of deeds of the senior county in each district, in the manner prescribed by law, except as otherwise provided. The returns for all officers elected at large shall be canvassed by the governor of the Territory, assisted by Joseph R. Brown and Thomas J. Galbraith, at the time designated by law for canvassing the vote for delegates to Congress.

SEC. 22. If, upon canvassing the votes for and against the adoption of this Constitution, it shall appear that there has been polled a greater number of votes against than for it, then no certificate of election shall be issued for any State or district officer provided for in this Constitution, and no State organization shall have validity within the limits of the Territory, until otherwise provided for and until a Constitution for a State government shall have been adopted by the people.

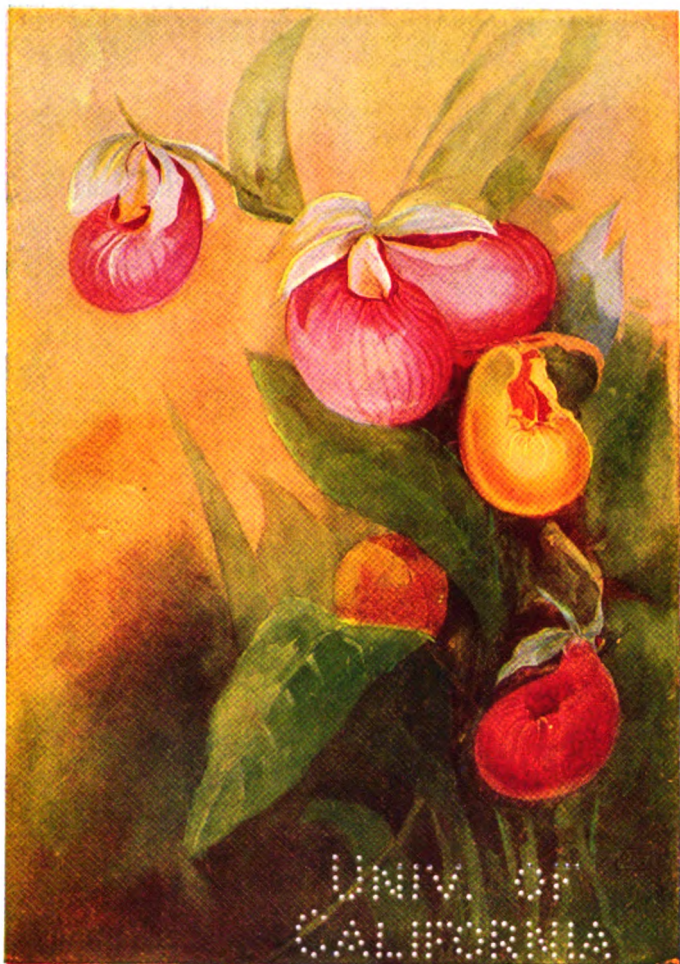

CYPRIPEDIUM.—THE MOCCASIN FLOWER.

STATE FLOWER OF MINNESOTA.

TO THE
LIBRARY

MINNESOTA STATE FLOWER

The state flower is the showy pink and white moccasin flower, the largest blossom pictured in the accompanying illustration, and known as the *Cypripedium Spectabile* and the earlier name of *Cypripedium Reginae*.

The state legislature adopted a state flower or floral emblem during February, 1892, on a petition signed by Mrs. A. L. Stebbins of Rochester and other members of the Woman's Auxiliary, Board of World's Fair Managers, urging adoption of the "Wild Lady Slipper or Moccasin Flower," *Cypripedium Calceolus*, which was followed.

Women of the St. Anthony Study Circle, through Mrs. E. C. Chatfield of Minneapolis, announced later that the *calceolus* was not found in Minnesota and in February, 1902, the legislature changed the designation to the *reginae*.

Thus the *Cypripedium Reginae* became the Minnesota state flower. The name *Cypripedium*, from the Greek words meaning the shoe of Venus, published for this genus in 1737 by Linnaeus, and its common English and American popular names, as Lady's Slipper, Moccasin Flower and Indian Shoe, refer to the saccate and somewhat shoe-like form of the most conspicuous petal (in this *Orchis* family called the lip) of the flower. The plants grow preferably in cool and moist woods and in bogs, flowering from May to July. The *reginae* is one of six species found in Minnesota.

NOTE.—Minnesota has fourteen genera, including forty-one species, of the *Orchis* family, to which the *Cypripediums* belong. In total, 1583 species of flowering plants, and sixty-eight ferns and their allies, making together 1,650 species, were tabulated, as known to grow without cultivation in this state, by Warren Upham in the Catalogue of the Flora of Minnesota, published in the Twelfth Annual Report of the Geological and Natural History Survey for the year 1883 (193 pages, with a map showing the areas of forest and prairie). Within the basin of the Minnesota river, according to the report in 1892 by Prof. Conway MacMillan, the state botanist, 1,174 species and varieties of flowering plants, including all our *Cypripediums*, are known and have been collected for the Herbarium of the State University. The State Flower is thus chosen from among more than a thousand others which bloom on our prairies, in the northern woods, in their cool bogs, and in our streams and lakes.

ACT OF ADMISSION INTO THE UNION

An Act for the admission of Minnesota into the Union.
[Passed May 11, 1858.]

WHEREAS, An act of Congress was passed February twenty-sixth, eighteen hundred and fifty-seven, entitled "An act to authorize the people of the Territory of Minnesota to form a constitution and state government preparatory to their admission into the Union on an equal footing with the original states"; and, whereas, the people of said Territory did, on the twenty-ninth day of August, eighteen hundred and fifty-seven, by delegates elected for that purpose, form for themselves a constitution and state government, which is republican in form, and was ratified and adopted by the people at an election held on the thirteenth day of October, eighteen hundred and fifty-seven, for that purpose; therefore,

Be it enacted by the Senate and House of Representatives of the United States of America, in Congress assembled, That the State of Minnesota shall be one, and is hereby declared to be one, of the United States of America, and admitted into the Union on an equal footing with the original states in all respects whatever.

SEC. 2. *And be it further enacted,* That said State shall be entitled to two representatives in Congress, until the next apportionment of representatives among the several states.

SEC. 3. *And be it further enacted,* That from and after the admission of the State of Minnesota, as hereinbefore provided, all the laws of the United States which are not locally inapplicable shall have the same force and effect within that State as in other States of the Union; and the said State is hereby constituted a judicial district of the United States, within which a district court, with like powers and jurisdiction as the district court of the United States for the district of Iowa, shall be established; the judge, attorney and marshal of the United States of the said district of Minnesota shall reside within the same, and shall be entitled to the same compensation as the judge, attorney and marshal of the district of Iowa; and in all cases of appeal or writ of error heretofore prosecuted and now pending in the supreme court of the United States, upon any record from the supreme court of Minnesota Territory, the mandate of execution or order of further proceedings shall be directed by the supreme court of the United States to the district court of the United States for the district of Minnesota, or to the supreme court of the State of Minnesota, as the nature of such appeal or writ of error may require; and each of those courts shall be the successor of the supreme court of Minnesota Territory, as to all such cases, with full power to hear and determine the same, and to ward mesne or final process therein.

THE DECLARATION OF INDEPENDENCE

IN CONGRESS, JULY 4, 1776.

THE UNANIMOUS DECLARATION OF THE THIRTEEN UNITED STATES OF AMERICA

When, in the course of human events, it becomes necessary for one people to dissolve the political bands which have connected them with another, and to assume, among the powers of the earth, the separate and equal station to which the laws of nature and of nature's God entitle them, a decent respect to the opinions of mankind requires that they should declare the causes which impel them to the separation.

We hold these truths to be self-evident: that all men are created equal; that they are endowed, by their Creator, with certain unalienable rights; that among these are life, liberty, and the pursuit of happiness. That to secure these rights, governments are instituted among men, deriving their just powers from the consent of the governed; that whenever any form of government becomes destructive to these ends, it is the right of the people to alter or to abolish it, and to institute a new government, laying its foundation on such principles and organizing its powers in such form as to them shall seem most likely to effect their safety and happiness. Prudence, indeed, will dictate that governments long established should not be changed for light and transient causes; and, accordingly, all experience hath shown that mankind are more disposed to suffer while evils are sufferable than to right themselves by abolishing the forms to which they are accustomed. But when a long train of abuses and usurpations, pursuing invariably the same object, evinces a design to reduce them under absolute despotism, it is their right, it is their duty to throw off such government, and to provide new guards for their future security. Such has been the patient sufferance of these colonies; and such is now the necessity which constrains them to alter their former systems of government. The history of the present king of Great Britain is a history of repeated injuries and usurpations, all having in direct object the establishment of an absolute tyranny over these states. To prove this, let facts be submitted to a candid world.

He has refused his assent to laws the most wholesome and necessary for the public good.

He has forbidden his governors to pass laws of immediate and pressing importance, unless suspended in their operation till his assent should be obtained; and when so suspended, he has utterly neglected to attend to them.

He has refused to pass other laws for the accommodation of large districts of people, unless those people would relinquish the right of representation in the legislature—a right inestimable to them and formidable to tyrants only.

He has called together legislative bodies at places unusual, uncomfortable and distant from the repository of their public records, for the sole purpose of fatiguing them into compliance with his measures.

He has dissolved representative houses repeatedly, for opposing, with manly firmness, his invasions on the rights of the people.

He has refused for a long time after such dissolutions to cause others to be elected; whereby the legislative powers, incapable of annihilation, have returned to the people at large, for their exercise, the State remaining, in the meantime, exposed to all the dangers of invasion from without and convulsions within.

He has endeavored to prevent the population of these States; for that purpose obstructing the laws for naturalization of foreigners; refusing to pass

(51)

others to encourage their migration hither, and raising the conditions of new appropriations of lands.

He has obstructed the administration of justice, by refusing his assent to laws for establishing judiciary powers.

He has made judges dependent on his will alone for the tenure of their offices, and the amount and payment of their salaries.

He has erected a multitude of new offices, and sent hither swarms of officers to harass our people and eat out their substance.

He has kept among us, in times of peace, standing armies, without the consent of our legislatures.

He has affected to render the military independent of, and superior to, the civil power.

He has combined with others to subject us to a jurisdiction foreign to our constitution, and unacknowledged by our laws; giving his assent to their acts of pretended legislation:

For quartering large bodies of armed troops among us:

For protecting them, by a mock trial, from punishment for any murders which they should commit on the inhabitants of these states:

For cutting off our trade with all parts of the world:

For imposing taxes on us without our consent:

For depriving us, in many cases, of the benefits of trial by jury:

For transporting us beyond seas to be tried for pretended offenses:

For abolishing the free system of English laws in a neighboring province, establishing therein an arbitrary government, and enlarging its boundaries, so as to render it at once an example and fit instrument for introducing the same absolute rule into these colonies:

For taking away our charters, abolishing our most valuable laws, and altering, fundamentally, the forms of our government:

For suspending our own legislatures, and declaring themselves invested with power to legislate for us in all cases whatsoever.

He has abdicated government here by declaring us out of his protection, and waging war against us.

He has plundered our seas, ravaged our coasts, burnt our towns, and destroyed the lives of our people.

He is at this time transporting large armies of foreign mercenaries to complete the works of death, desolation, and tyranny, already begun with circumstances of cruelty and perfidy scarcely paralleled in the most barbarous ages, and totally unworthy the head of a civilized nation.

He has constrained our fellow citizens, taken captive on the high seas, to bear arms against their country, to become the executioners of their friends and brethren, or to fall themselves by their hands.

He has incited domestic insurrections among us, and has endeavored to bring on the inhabitants of our frontiers the merciless Indian savages, whose known rule of warfare is an undistinguished destruction of all ages, sexes and conditions.

In every stage of these oppressions we have petitioned for redress in the most humble terms; our repeated petitions have been answered only by repeated injury. A prince, whose character is thus marked by every act which may define a tyrant, is unfit to be the ruler of a free people.

Nor have we been wanting in attentions to our British brethren. We have warned them, from time to time, of attempts by their legislature to extend an unwarrantable jurisdiction over us. We have reminded them of the circumstances of our emigration and settlement here. We have appealed to their native justice and magnanimity, and we have conjured them by the ties of our common kindred to disavow these usurpations, which would inevitably interrupt our connections and correspondence. They, too, have been deaf to the voice of justice and of consanguinity. We must, therefore, acquiesce in the necessity which denounces our separation, and hold them, as we hold the rest of mankind—enemies in war, in peace, friends.

We, therefore, the representatives of the UNITED STATES OF AMERICA, in general congress assembled, appealing to the Supreme Judge of the world for the

rectitude of our intentions, do, in the name and by the authority of the good people of these colonies, solemnly publish and declare, That these United Colonies are, and of right ought to be FREE AND INDEPENDENT STATES; that they are absolved from all allegiance to the British crown, and all political connection between them and the State of Great Britain is, and ought to be, totally dissolved; and that, as FREE AND INDEPENDENT STATES, they have full power to levy war, conclude peace, contract alliances, establish commerce, and to do all other acts and things which INDEPENDENT STATES may of right do. And for the support of this Declaration, with a firm reliance on the protection of DIVINE PROVIDENCE, we mutually pledge to each other our lives, our fortunes, and our sacred honor.

JOHN HANCOCK.

New Hampshire—Josiah Bartlett, William Whipple, Matthew Thornton.

Massachusetts Bay—Samuel Adams, John Adams, Robert Treat Paine, Elbridge Gerry.

Rhode Island, Etc.—Stephen Hopkins, William Ellery.

Connecticut—Roger Sherman, Samuel Huntington, William Williams, Oliver Wolcott.

New York—William Floyd, Philip Livingston, Francis Lewis, Lewis Morris.

New Jersey—Richard Stockton, John Witherspoon, Francis Hopkinson, John Hart, Abraham Clark.

Pennsylvania—Robert Morris, Benjamin Rush, Benjamin Franklin, John Morton, George Clymer, James Smith, George Taylor, James Wilson, George Ross.

Delaware—Caesar Rodney, George Read, Thos. McKean.

Maryland—Samuel Chase, William Paca, Thomas Stone, Charles Carroll of Carrollton.

Virginia—George Wythe, Richard Henry Lee, Thomas Jefferson, Benjamin Harrison, Thomas Nelson, Jr., Francis Lightfoot Lee, Carter Braxton.

North Carolina—William Hooper, Joseph Hewes, John Penn.

South Carolina—Edward Rutledge, Thomas Hayward, Jr., Thos. Lynch, Jr., Arthur Middleton.

Georgia—Button Gwinnett, Lyman Hall, George Walton.

THE ARTICLES OF CONFEDERATION

IN CONGRESS, JULY 9. 1778.

Articles of Confederation and Perpetual Union between the States of New Hampshire, Massachusetts Bay, Rhode Island and Providence Plantations, Connecticut, New York, New Jersey, Pennsylvania, Delaware, Maryland, Virginia North Carolina, South Carolina and Georgia.

ARTICLE 1. The style of this confederacy shall be "THE UNITED STATES OF AMERICA."

ART. 2. Each state retains its sovereignty freedom, and independence, and every power, jurisdiction, and right, which is not by this confederation expressly delegated to the United States in Congress assembled.

ART. 3. The said states hereby severally enter into a firm league of friendship with each other for their common defense, the security of their liberties, and their mutual, and general welfare, binding themselves to assist each other against all force offered to or attacks made upon them, or any of them, on account of religion, sovereignty, trade, or any other pretence whatever.

ART. 4. § 1. The better to secure and perpetuate mutual friendship and intercourse among the people of the different states in this Union, the free inhabitants of each of these states (paupers, vagabonds, and fugitives from justice excepted) shall be entitled to all privileges and immunities of free citizens in the several states, and the people of each state shall have free ingress and egress to and from any other state, and shall enjoy therein all the privileges of trade and commerce, subject to the same duties, impositions and restrictions as the inhabitants thereof respectively; *provided*, that such restrictions shall not extend so far as to prevent the removal of property imported into any state, to any other state of which the owner is an inhabitant; *provided, also*, that no imposition, duties, or restriction shall be laid by any state on the property of the United States, or either of them.

§ 2. If any person guilty of, or charged with, treason, felony, or other high misdemeanor, in any state, shall flee from justice, and be found in any of the United States, he shall, upon the demand of the governor or executive power of the state from which he fled, be delivered up and removed to the state having jurisdiction of his offense.

§ 3. Full faith and credit shall be given in each of these states to the records, acts and judicial proceedings of the courts and magistrates of every other state.

ART. 5. § 1. For the more convenient management of the general interests of the United States, delegates shall be annually appointed in such manner as the legislature of each state shall direct, to meet in congress on the first Monday in November, of every year, with a power reserved to each state to recall its delegates, or any of them, at any time within the year, and to send others in their stead, for the remainder of the year.

§ 2. No state shall be represented in congress by less than two, nor more than seven, members; and no person shall be capable of being a delegate for more than three years, in any term of six years; nor shall any person, being a delegate, be capable of holding any office under the United States, for which he, or any other for his benefit, receives any salary, fees, or emoluments of any kind.

§ 3. Each state shall maintain its own delegates in a meeting of the states and while they act as members of the committee of these states.

§ 4. In determining questions in the United States in congress assembled, each state shall have one vote.

§ 5. Freedom of speech and debate in congress shall not be impeached or questioned in any court or place out of congress, and the members of congress shall be protected in their persons from arrests and imprisonments during the time of their going to and from, and attendance on, congress, except for treason, felony, or breach of the peace.

ART. 6. § 1. No state, without the consent of the United States in congress assembled, shall send any embassy to, or receive any embassy from, or enter into any conference, agreement, alliance or treaty with, any king, prince or state; nor shall any person holding any office of profit or trust under the United States, or any of them, accept any present, emolument, office, or title of any kind whatever from any king, prince, or foreign state; nor shall the United States in congress assembled, or any of them, grant any title of nobility.

§ 2. No two or more states shall enter into any treaty, confederation, or alliance whatever, between them, without the consent of the United States in congress assembled, specifying accurately the purposes for which the same is to be entered into, and how long it shall continue.

§ 3. No state shall lay any imposts or duties which may interfere with any stipulations in treaties entered into by the United States, in congress assembled, with any king, prince, or state, in pursuance of any treaties already proposed by congress to the courts of France and Spain.

§ 4. No vessels of war shall be kept up in time of peace by any state, except such number only as shall be deemed necessary by the United States in congress assembled, for the defense of such state, or its trade; nor shall any body or forces be kept up by any state, in time of peace, except such number only as, in the judgment of the United States in congress assembled, shall be deemed requisite to garrison the forts necessary for the defense of such state; but every state shall always keep up a well regulated and disciplined militia, sufficiently armed and accoutered, and shall provide and constantly have ready for use, in public stores, a due number of field pieces and tents, and a proper quantity of arms, ammunition and camp equipage.

§ 5. No state shall engage in any war without the consent of the United States in congress assembled, unless such state be actually invaded by enemies, or shall have received certain advice of a resolution being formed by some nation of Indians to invade such state, and the danger is so imminent as not to admit a delay till the United States in congress assembled can be consulted; nor shall any state grant commissions to any ships or vessels of war, nor letters of marque or reprisal, except it be after a declaration of war by the United States in congress assembled, and then only against the kingdom or state, and the subjects thereof, against which war has been so declared, and under such regulations as shall be established by the United States in congress assembled, unless such state be infested by pirates, in which case vessels of war may be fitted out for that occasion, and kept so long as the danger shall continue, or until the United States in congress assembled shall determine otherwise.

ART. 7. When land forces are raised by any state for the common defense, all officers of or under the rank of colonel shall be appointed by the legislature of each state, respectively, by whom such forces shall be raised, or in such manner as such state shall direct, and all vacancies shall be filled up by the state which first made the appointment.

ART. 8. All charges of war, and all other expenses that shall be incurred for the common defense or general welfare, and allowed by the United States in congress assembled, shall be defrayed out of a common treasury, which shall be supplied by the several states, in proportion to the value of all lands within each state, granted to or surveyed for any person, as such land and the buildings and improvements thereon shall be estimated, according to such mode as the United States in congress assembled shall, from time to time, direct and appoint. The taxes for

paying that proportion shall be laid and levied by the authority and direction of the legislatures of the several states within the time agreed upon by the United States in congress assembled

ART. 9. § 1 The United States in congress assembled shall have the sole and exclusive right and power of determining on peace and war, except in the cases mentioned in the sixth article; of sending and receiving ambassadors, entering into treaties and alliances; *provided*, that no treaty of commerce shall be made whereby the legislative power of the respective states shall be restrained from imposing such imposts and duties on foreigners as their own people are subjected to, or from prohibiting the exportation or importation of any species of goods or commodities whatsoever, of establishing rules for deciding in all cases what captures on land or water shall be legal, and in what manner prizes taken by land or naval forces in the service of the United States shall be divided or appropriated; of granting letters of marque and reprisal in times of peace; appointing courts for the trial of piracies and felonies committed on the high seas, and establishing courts for receiving and determining finally appeals in all cases of captures; *provided*, that no member of congress shall be appointed a judge of any of the said courts.

§ 2. The United States in congress assembled shall also be the last resort on appeal in all disputes and differences now subsisting, or that may hereafter arise, between two or more states concerning boundary, jurisdiction, or any other cause whatever; which authority shall always be exercised in the manner following: Whenever the legislative or executive authority or lawful agent of any state in controversy with another shall present a petition to congress, stating the matter in question, and praying for a hearing, notice thereof shall be given by order of congress to the legislative or executive authority of the other state in controversy, and a day assigned for the appearance of the parties by their lawful agents, who shall then be directed to appoint, by joint consent, commissioners or judges to constitute a court for hearing and determining the matter in question; but if they cannot agree, congress shall name three persons out of each of the United States, and from the list of such persons each party shall alternately strike out one the petitioners beginning, until the number shall be reduced to thirteen; and from that number not less than seven nor more than nine names, as congress shall direct, shall, in the presence of congress, be drawn out by lot; the persons whose names shall be so drawn, or any five of them, shall be commissioners or judges to hear and finally determine the controversy, so always as a major part of the judges who shall hear the cause shall agree in the determination; and if either party shall neglect to attend at the day appointed, without showing reasons which congress shall judge sufficient, or being present shall refuse to strike, the congress shall proceed to nominate three persons out of each state, and the secretary of congress shall strike in behalf of such party absent or refusing; and the judgment and sentence of the court, to be appointed in the manner before described, shall be final and conclusive; and if any of the parties shall refuse to submit to the authority of such court, or to appear to defend their claim or cause, the court shall nevertheless proceed to pronounce sentence or judgment, which shall in like manner be final and decisive; the judgment or sentence and other proceedings being in either case transmitted to congress and lodged among the acts of congress, for the security of the parties concerned; *provided*, that every commissioner, before he sits in judgment, shall take an oath, to be administered by one of the judges of the supreme or superior court of the state where the cause shall be tried, "well and truly to hear and determine the matter in question, according to the best of his judgment, without favor, affection, or hope of reward"; *provided, also*, that no state shall be deprived of territory for the benefit of the United States.

§ 3. All controversies concerning the private right of soil claimed under different grants of two or more states, whose jurisdiction, as they may respect such lands, and the states which passed such grants are adjusted, the said grants or either of them being at the same time claimed to have originated antecedent to such settlement or jurisdiction, shall, on the petition of either party to the congress

of the United States, be finally determined, as near as may be, in the same manner as is before prescribed for deciding disputes respecting territorial jurisdiction between different states.

§ 4. The United States in congress assembled shall also have the sole and exclusive right and power of regulating the alloy and value of coin struck by their own authority, or by that of the respective states; fixing the standards of weights and measures, throughout the United States; regulating the trade and managing all affairs with the Indians, not members of any of the states; *provided, that the legislative right of any state, within its own limits, be not infringed or violated*; establishing and regulating postoffices from one state to another, throughout all the United States, and exacting such postage on the papers passing through the same as may be requisite to defray the expenses of the said office; appointing all officers of the land forces in the service of the United States, excepting regimental officers; appointing all the officers of the naval forces, and commissioning all officers whatever in the service of the United States; making rules for the government and regulation of the said land and naval forces, and directing their operations.

§ 5. The United States in congress assembled shall have authority to appoint a committee, to sit in the recess of congress, to be denominated "*A Committee of the States*," and to consist of one delegate from each state; and to appoint such other committees and civil officers as may be necessary for managing the general affairs of the United States under their direction; to appoint one of their number to preside; *provided, that no person be allowed to serve in the office of president more than one year in any term of three years*; to ascertain the necessary sums of money to be raised for the service of the United States, and to appropriate and apply the same for defraying the public expenses; to borrow money or emit bills on the credit of the United States, transmitting every half year to the respective states an account of the sums of money so borrowed or emitted; to build and equip a navy; to agree upon the number of land forces, and to make requisitions from each state for its quota, in proportion to the number of white inhabitants in such state, which requisition shall be binding; and thereupon the legislature of each state shall appoint the regimental officers, raise the men, and clothe, arm and equip them, in a soldier-like manner, at the expense of the United States, and the officers and men so clothed, armed and equipped shall march to the place appointed, and within the time agreed on by the United States in congress assembled; but if the United States in congress assembled shall, on consideration of circumstances judge proper that any state should not raise men, or should raise a smaller number than its quota and that any other state should raise a greater number of men than the quota thereof, such extra number shall be raised, officered, clothed, armed and equipped in the same manner as the quota of such state, unless the legislature of such state shall judge that such extra number cannot be safely spared out of the same, in which case they shall raise, officer, clothe, arm and equip as many of such extra number as they judge can be safely spared, and the officers and men so clothed, armed, and equipped shall march to the place appointed, and within the time agreed on by the United States in congress assembled.

§ 6. The United States in congress assembled shall never engage in a war, nor grant letters of marque and reprisal in time of peace, nor enter into any treaties or alliances, nor coin money, nor regulate the value thereof, nor ascertain the sums and expenses necessary for the defense and welfare of the United States, or any of them, nor emit bills, nor borrow money on the credit of the United States, nor appropriate money, nor agree upon the number of vessels of war to be built or purchased, or the number of land or sea forces to be raised, nor appoint a commander-in-chief of the army or navy, unless nine states assent to the same; nor shall a question on any other point, except for adjourning from day to day, be determined, unless by the votes of a majority of the United States in congress assembled.

§ 7. The congress of the United States shall have power to adjourn to any time within the year, and to any place within the United States, so that no period of adjournment be for a longer duration than the space of six months, and shall

publish the journal of their proceedings monthly, except such parts thereof relating to treaties, alliances, or military operations as in their judgment require secrecy; and the yeas and nays of the delegates of each state, on any question, shall be entered on the journal, when it is desired by any delegate; and the delegates of a state, or any of them, at his or their request, shall be furnished with a transcript of the said journal, except such parts as are above excepted, to lay before the legislatures of the several states.

ART. 10. The committee of the states, or any nine of them, shall be authorized to execute, in the recess of congress, such of the powers of congress as the United States in congress assembled, by the consent of nine states, shall, from time to time, think expedient to vest them with; *provided*, that no power be delegated to the said committee, for the exercise of which, by the articles of confederation, the voice of nine states, in the congress of the United States assembled, is requisite.

ART. 11. Canada acceding to this confederation, and joining in the measures of the United States, shall be admitted into and entitled to all the advantages of this Union; but no other colony shall be admitted into the same, unless such admission be agreed to by nine states.

ART. 12. All bills of credit emitted, moneys borrowed, and debts contracted by or under the authority of congress, before the assembling of the United States, in pursuance of the present confederation, shall be deemed and considered as a charge against the United States, for payment and satisfaction whereof the said United States and the public faith are hereby solemnly pledged.

ART. 13. Every state shall abide by the determination of the United States in congress assembled, on all questions which by this confederation are submitted to them. And the articles of this confederation shall be inviolably observed by every state, and the Union shall be perpetual; nor shall any alteration at any time hereafter be made in any of them, unless such alteration be agreed to in a congress of the United States, and be afterward confirmed by the legislature of every state.

And whereas, it has pleased the great Governor of the world to incline the hearts of the legislatures we respectfully represent in congress to approve of and to authorize us to ratify the said articles of confederation and perpetual union, Know ye, that we, the undersigned delegates, by virtue of the power and authority to us given for that purpose, do by these presents, in the name and in behalf of our respective constituents, fully and entirely ratify and confirm each and every of the said articles of confederation and perpetual union, and all and singular the matters and things therein contained. And we do further solemnly plight and engage the faith of our respective constituents, that they shall abide by the determinations of the United States in congress assembled, on all questions which by the said confederation are submitted to them; and that the articles thereof shall be inviolably observed by the states we respectively represent, and that the Union shall be perpetual. In witness whereof, we have hereunto set our hands in congress. Done at Philadelphia, in the State of Pennsylvania, the ninth day of July, in the year of our Lord one thousand seven hundred and seventy-eight, and in the third year of the Independence of America.

Ratified by the States of New Hampshire, Massachusetts Bay, Rhode Island and Providence Plantations, Connecticut, New York, New Jersey, Pennsylvania, Delaware, Maryland, Virginia, North Carolina, South Carolina, Georgia.

CONSTITUTION OF THE UNITED STATES

ARTICLE I.

SECTION—

1. Of the legislative power.
2. House of representatives; qualification of members; apportionment of representatives and direct taxes; census; first apportionment; vacancies; officers of the house; impeachments.
3. Senate, classification of senators; qualifications of; vice president to preside; other officers; trial of impeachments.
4. Election of members of congress; meetings of congress.
5. Powers of each house; expulsion of members; journal; adjournments.
6. Compensation and privileges; disabilities of members.
7. Revenue bills; passage and approval of bills; orders and resolutions.
8. General powers of congress.
9. Certain limitations of the powers of congress.
10. Limitation of the powers of individual states.

ARTICLE II.

1. Of the executive powers; electors, how and when chosen; qualifications of president; when powers of, to devolve upon vice president; compensation and oath of president.

SECTION—

2. Powers and duties of president; making of treaties; power of appointment.
3. Other powers and duties.
4. Officers liable to impeachment.

ARTICLE III.

1. Of the judicial power.
2. Extent of the judicial power; jurisdiction of the supreme court; trials for crimes.
3. Treason defined; trial for and punishment.

ARTICLE IV.

1. Effect of public acts, records, etc., of each state.
2. Citizenship; fugitives from justice and from service to be delivered up.
3. Admission of new states; power of congress over territory.
4. Republican form of government guaranteed to the several states; protection from invasion or domestic violence.

ARTICLE V.

1. How constitution may be amended.

ARTICLE VI.

1. Of the public debt; constitution to be supreme law of the land; constitutional oath of office; religious tests prohibited.

ARTICLE VII.

1. Ratification of constitution.

AMENDMENTS

ARTICLE—

1. Religious freedom; freedom of speech and of the press; right of petition.
2. Right to bear arms.
3. Quartering of soldiers.
4. Unreasonable searches and seizures; search warrants.
5. Rights of persons charged with crimes; taking of private property.
6. Trials in criminal cases and rights of the accused.
7. Trials by jury in civil cases.
8. Excessive bail, fines and punishments.
9. Rights of the people.
10. Of powers reserved to the states.
11. Extent of judicial powers.

ARTICLE—

12. Manner of electing president and vice president; qualification of vice president.
13. Prohibition of slavery.
14. Citizenship; security of persons and property; apportionment of representatives; who prohibited from holding office; validity of the public debt; what obligation to be void.
15. Right of citizens to vote.
16. Income tax.
17. Election of United States senators.
18. Prohibition of the liquor traffic.
19. Women's suffrage.

Preamble. We, the people of the United States, in order to form a more perfect union, establish justice, insure domestic tranquillity, provide for the common defense, promote the general welfare, and secure the blessings of liberty to ourselves and our posterity, do ordain and establish this Constitution for the United States of America.

ARTICLE I.

SECTION 1. All legislative powers herein granted shall be vested in a congress of the United States, which shall consist of a senate and a house of representatives.

SEC. 2. The house of representatives shall be composed of members chosen every second year by the people of the several states, and the electors in each

state shall have the qualifications requisite for electors of the most numerous branch of the state legislature.

No person shall be a representative who shall not have attained to the age of twenty-five years and been seven years a citizen of the United States, and who shall not, when elected, be an inhabitant of that state in which he shall be chosen.

Representatives and direct taxes shall be apportioned among the several states which may be included within this Union according to their respective numbers, which shall be determined by adding to the whole number of free persons, including those bound to service for a term of years, and excluding Indians not taxed, three-fifths of all other persons. The actual enumeration shall be made within three years after the first meeting of the Congress of the United States, and within every subsequent term of ten years, in such manner as they shall by law direct. The number of representatives shall not exceed one for every 30,000, but each state shall have at least one representative; and until such enumeration shall be made, the State of New Hampshire shall be entitled to choose 3; Massachusetts, 8; Rhode Island and Providence Plantations, 1; Connecticut, 5; New York, 6; New Jersey, 4; Pennsylvania, 8; Delaware, 1; Maryland, 6; Virginia, 10; North Carolina, 5; South Carolina, 5; Georgia, 3.

When vacancies happen in the representation from any state the executive authority thereof shall issue writs of election to fill such vacancies.

The house of representatives shall choose their speaker and other officers, and shall have the sole power of impeachment.

*Sec. 3. The Senate of the United States shall be composed of two senators from each state, elected by the people thereof, for six years; and each senator shall have one vote. The electors in each state shall have the qualifications requisite for electors of the most numerous branch of the state legislatures.

Immediately after they shall be assembled in consequence of the first election, they shall be divided, as equally as may be, into three classes. The seats of the senators of the first class shall be vacated at the expiration of the second year; of the second class at the expiration of the fourth year; and of the third class at the expiration of the sixth year, so that one-third may be chosen every second year. *When vacancies happen in the representation of any state in the Senate, the executive authority of such state shall issue writs of election to fill such vacancies: Provided, that the legislature of any state may empower the executive thereof to make temporary appointments until the people fill the vacancies by election as the legislature may direct.

No person shall be a senator who shall not have attained to the age of thirty years, and been nine years a citizen of the United States, and who shall not, when elected, be an inhabitant of that state for which he shall be chosen.

The vice president of the United States shall be president of the senate, but shall have no vote unless they be equally divided.

The senate shall choose their own officers, and also a president *pro tempore*, in the absence of the vice president, or when he shall exercise the office of president of the United States.

Th senate shall have the sole power to try all impeachments.

When sitting for that purpose they shall be on oath or affirmation. When the president of the United States is tried, the chief justice shall preside; and no person shall be convicted without the concurrence of two-thirds of the members present.

Judgment in cases of impeachment shall not extend further than to removal from office, and disqualification to hold and enjoy any office of honor, trust or profit under the United States; but the party convicted shall nevertheless be liable and subject to indictment, trial, judgment, and punishment according to law.

*Amendments ratified 1913. See Amendment No. 17.

SEC. 4. The times, places and manner of holding elections for senators and representatives shall be prescribed in each state by the legislature thereof; but the Congress may at any time by law make or alter such regulations, except as to the places of choosing senators.

The Congress shall assemble at least once in every year, and such meetings shall be on the first Monday in December, unless they shall, by law, appoint a different day.

SEC. 5. Each house shall be the judge of the election returns and qualifications of its own members, and a majority of each shall constitute a quorum to do business; but a smaller number may adjourn from day to day, and may be authorized to compel the attendance of absent members, in such manner and under such penalties as each house may provide.

Each house may determine the rules of its proceedings, punish its members for disorderly behavior, and, with the concurrence of two-thirds, expel a member.

Each house shall keep a journal of its proceedings, and from time to time publish the same; excepting such parts as may in their judgment require secrecy; and the yeas and nays of the members of either house on any question shall, at the desire of one-fifth of those present, be entered on the journal.

Neither house, during the session of congress, shall, without the consent of the other, adjourn for more than three days, nor to any other place than that in which the two houses shall be sitting.

SEC. 6. The senators and representatives shall receive a compensation for their services, to be ascertained by law and paid out of the treasury of the United States. They shall, in all cases except treason, felony, and breach of the peace, be privileged from arrest during their attendance at the session of their respective houses, and in going to and returning from the same; and for any speech or debate in either house they shall not be questioned in any other place.

No senator or representative shall, during the time for which he was elected, be appointed to any civil office under the authority of the United States which shall have been created or the emoluments whereof shall have been increased during such time; and no person holding any office under the United States shall be a member of either house during his continuance in office.

SEC. 7. All bills for raising revenue shall originate in the house of representatives, but the senate may propose or concur with amendments, as on other bills.

Every bill which shall have passed the house of representatives and the senate shall, before it becomes a law, be presented to the president of the United States; if he approve, he shall sign it; but if not, he shall return it, with his objections, to that house in which it shall have originated, who shall enter the objections at large on their journal, and proceed to reconsider it. If, after such reconsideration, two-thirds of that house shall agree to pass the bill, it shall be sent, together with the objections, to the other house, by which it shall likewise be reconsidered, and, if approved by two-thirds of that house, it shall become a law. But in all cases the votes of both houses shall be determined by yeas and nays, and the names of the persons voting for and against the bill shall be entered on the journal of each house respectively. If any bill shall not be returned by the president within ten days (Sundays excepted) after it shall have been presented to him, the same shall be a law in like manner as if he had signed it, unless the Congress by their adjournment prevent its return; in which case it shall not be a law.

Every order, resolution, or vote to which the concurrence of the senate and house of representatives may be necessary (except on a question of adjournment) shall be presented to the president of the United States, and, before the same shall take effect, shall be approved by him, or being disapproved by him, shall be repassed by two-thirds of the senate and house of representatives, according to the rules and limitations prescribed in the case of a bill.

SEC. 8. The Congress shall have power:

To lay and collect taxes, duties, imposts, and excises, to pay the debts and provide for the common defense and general welfare of the United States; but all duties, imposts and excises shall be uniform through the United States:

To borrow money on the credit of the United States;

To regulate commerce with foreign nations, and among the several states, and with the Indian tribes;

To establish a uniform rule of naturalization and uniform laws on the subject of bankruptcies throughout the United States;

To coin money, regulate the value thereof and of foreign coin, and fix the standard of weights and measures.

To provide for the punishment of counterfeiting the securities and current coin of the United States;

To establish postoffices and postroads;

To promote the progress of science and useful arts, by securing for limited times, to authors and inventors, the exclusive right to their respective writings and discoveries;

To constitute tribunals inferior to the supreme court;

To define and punish piracies and felonies committed on the high seas, and offenses, against the laws of nations;

To declare war, grant letters of marque and reprisal, and make rules concerning captures on land and water;

To raise and support armies; but no appropriation of money to that use shall be for a longer term than two years;

To provide and maintain a navy;

To make rules for the government and regulation of the land and naval forces;

To provide for calling forth the militia to execute the laws of the Union, suppress insurrections and repel invasions;

To provide for organizing, arming and disciplining the militia, and for governing such part of them as may be employed in the Service of the United States, reserving to the states, respectively, the appointment of the officers and the authority of training the militia according to the discipline prescribed by Congress;

To exercise exclusive legislation in all cases whatsoever over such district (not exceeding ten miles square) as may, by cession of particular states and the acceptance of Congress, become the seat of the government of the United States: and to exercise like authority over all places purchased by the consent of the legislature of the state in which the same shall be, for the erection of forts, magazines, arsenals, dock yards, and other needful buildings; and

To make all laws which shall be necessary and proper for carrying into execution the foregoing powers, and all other powers vested by this Constitution in the government of the United States, or in any department or officer thereof.

SEC. 9. The migration or importation of such persons as any of the states now existing shall think proper to admit shall not be prohibited by the Congress prior to the year one thousand eight hundred and eight; but a tax or duty may be imposed on such importation, not exceeding ten dollars for each person.

The privilege of the writ of *habeas corpus* shall not be suspended unless when, in case of rebellion or invasion, the public safety may require it.

No bill of attainder, or *ex post facto* law, shall be passed.

No capitation or other direct tax shall be laid, unless in proportion to the census or enumeration hereinbefore directed to be taken.

No tax or duty shall be laid on articles exported from any state.

No preference shall be given, by any regulation of commerce or revenue, to the ports of one state over those of another; nor shall vessels bound to or from one state be obliged to enter, clear or pay duties in another.

No money shall be drawn from the treasury but in consequence of appropriations made by law; and a regular statement and account of the receipts and expenditures of all public money shall be published from time to time.

No title of nobility shall be granted by the United States, and no person holding any office of profit and trust under them shall, without the consent of the Congress, accept of any present, emolument, office or title of any kind whatever, from any king, prince or foreign state.

SEC. 10. No state shall enter into any treaty, alliance or confederation; grant letters of marque and reprisal; coin money; emit bills of credit; make anything but gold and silver coin a tender in payment of debts; pass any bill of attainder, *ex post facto* law, or law impairing the obligation of contracts or grant any title of nobility.

No state shall, without the consent of Congress, lay any imposts or duties on imports or exports, except what may be absolutely necessary for executing its inspection laws; and the net produce of all duties and imposts laid by any state on imports or exports shall be for the use of the treasury of the United States; and all such laws shall be subject to the revision and control of the Congress.

No state shall, without the consent of Congress, lay any duty of tonnage, keep troops or ships of war in time of peace, enter into any agreement or compact with another state or with a foreign power, or engage in war, unless actually invaded or in such imminent danger as will not admit of delay.

ARTICLE II.

SECTION 1. The executive power shall be vested in a president of the United States of America. He shall hold his office during the term of four years, and, together with the vice president, chosen for the same term, be elected as follows:

Each state shall appoint, in such manner as the legislature thereof may direct, a number of electors equal to the whole number of senators and representatives to which the state may be entitled in the Congress; but no senator or representative, or person holding an office of trust or profit under the United States, shall be appointed an elector.

[The electors shall meet in their respective states, and vote by ballot for two persons, of whom one at least shall not be an inhabitant of the same state with themselves. And they shall make a list of all the persons voted for, and the number of votes for each; which list they shall sign and certify, and transmit, sealed, to the seat of the government of the United States, directed to the president of the senate. The president of the senate shall, in the presence of the senate and house of representatives, open all the certificates; and the votes shall then be counted. The person having the greatest number of votes shall be appointed, if such a number be a majority of the whole number of electors appointed; and if there be more than one who have such majority, and have an equal number of votes, then the house of representatives shall immediately choose, by ballot, one of them for president; and if no person have a majority, then from the five highest on the list the said house shall, in like manner, choose the president. But in choosing the president the vote shall be taken by states, the representation from each state having one vote; a quorum for this purpose shall consist of a member or members from two-thirds of the states, and a majority of all the states shall be necessary to a choice. In every case after the choice of the president, the person having the greatest number of votes of the electors shall be the vice president. But if there should remain two or more who have equal votes, the senate shall choose from them, by ballot, the vice president.]*

The Congress may determine the time of choosing the electors, and the day on which they shall give their votes; which day shall be the same throughout the United States.

No person except a natural born citizen, or a citizen of the United States at the time of the adoption of this Constitution, shall be eligible to the office of president; neither shall any person be eligible to that office who shall not have attained to the age of thirty-five years and been fourteen years a resident within the United States.

In case of the removal of the president from office, or of his death, resignation, or inability to discharge the powers and duties of the said office, the same shall devolve on the vice president; and the Congress may by law provide for the case of removal, death, resignation, or inability, both of the president and vice

*The portion in brackets has been superseded by the 12th amendment.

president, declaring what officer shall then act as president, and such officer shall act accordingly until the disability be removed, or a president shall be elected.

The president shall, at stated times, receive for his services a compensation which shall neither be increased nor diminished during the period for which he shall have been elected; and he shall not receive within that period any other emolument from the United States, or any of them.

Before he enter on the execution of his office he shall take the following oath or affirmation:

"I do solemnly swear (or affirm) that I will faithfully execute the office of president of the United States, and will, to the best of my ability, preserve, protect and defend the Constitution of the United States."

SEC. 2. The president shall be commander-in-chief of the army and navy of the United States, and of the militia of the several states, when called into the actual service of the United States; he may require the opinion, in writing, of the principal officer in each of the executive departments, upon any subject relating to the duties of their respective offices; and he shall have power to grant reprieves and pardons for offenses against the United States, except in cases of impeachment.

He shall have power, by and with the advice and consent of the senate, to make treaties, provided two-thirds of the senators present concur, and he shall nominate, and by and with the advice and consent of the senate shall appoint ambassadors, other public ministers, and consuls, judges of the supreme court, and all other officers of the United States whose appointments are not herein otherwise provided for, and which shall be established by law. But the Congress may, by law, vest the appointment of such inferior officers as they think proper in the president alone, in the courts of law, or in the heads of departments.

The president shall have power to fill all vacancies that may happen during the recess of the senate, by granting commissions which shall expire at the end of their next session.

SEC. 3. He shall, from time to time, give to the Congress information of the state of the Union, and recommend to their consideration such measures as he shall judge necessary and expedient. He may, on extraordinary occasions, convene both houses, or either of them; and in case of disagreement between them with respect to the time of adjournment, he may adjourn them to such time as he shall think proper; he shall receive ambassadors and other public ministers. He shall take care that the laws be faithfully executed, and shall commission all the officers of the United States.

SEC. 4. The president, vice president, and all civil officers of the United States shall be removed from office on impeachment for and conviction of treason, bribery, or other high crimes and misdemeanors.

ARTICLE III.

SECTION 1. The judicial power of the United States shall be vested in one supreme court, and in such inferior courts as the Congress may, from time to time, ordain and establish. The judges, both of the supreme and inferior courts, shall hold their offices during good behavior, and shall, at stated times, receive for their services a compensation which shall not be diminished during their continuance in office.

SEC. 2. The judicial power shall extend to all cases in law and equity, arising under this Constitution, the laws of the United States, and treaties made, or which shall be made under their authority; to all cases affecting ambassadors, other public ministers and consuls; to all cases of admiralty and maritime jurisdiction; to controversies to which the United States shall be a party; to controversies between two or more states, between a state and citizens of another state, between citizens of different states, between citizens of the same state claiming lands under grants of different states, and between a state or the citizens thereof and foreign states, citizens or subjects.*

*See the 11th amendment.

In all cases affecting ambassadors, other public ministers and consuls, and those in which a state shall be party, the supreme court shall have original jurisdiction. In all the other cases before mentioned the supreme court shall have appellate jurisdiction, both as to law and fact, with such exceptions and under such regulations as the Congress shall make.

The trial of all crimes, except in cases of impeachment, shall be by jury, and such trial shall be held in the state where the said crimes shall have been committed; but when not committed within any state, the trial shall be at such place or places as the Congress may by law have directed.

SEC. 3. Treason against the United States shall consist only in levying war against them, or in adhering to their enemies, giving them aid and comfort. No person shall be convicted of treason unless on the testimony of two witnesses to the same overt act, or on confession in open court.

The Congress shall have power to declare the punishment of treason, but no attainder of treason shall work corruption of blood, or forfeiture, except during the life of the person attained.

• ARTICLE IV.

SECTION 1. Full faith and credit shall be given in each state to the public acts, records and judicial proceedings of every other state. And the Congress may by general laws prescribe the manner in which such acts, records and proceedings shall be proved, and the effect thereof.

SEC. 2. The citizens of each state shall be entitled to all privileges and immunities of citizens in the several states.

A person charged in any state with treason, felony, or other crime, who shall flee from justice and be found in another state, shall on demand of the executive authority of the state from which he fled, be delivered up, to be removed to the state having jurisdiction of the crime.

No person held to service or labor in one state under the laws thereof, escaping into another, shall, in consequence of any law or regulation therein, be discharged from such service or labor, but shall be delivered up on claim of the party to whom such service or labor may be due.

SEC. 3. New states may be admitted by the Congress into this Union; but no new state shall be formed or erected within the jurisdiction of any other state, nor any state be formed by the junction of two or more states or parts of states, without the consent of the legislatures of the states concerned, as well as of the Congress.

The Congress shall have power to dispose of and make all needful rules and regulations respecting the territory or other property belonging to the United States, and nothing in this Constitution shall be so construed as to prejudice any claims of the United States or of any particular state.

SEC. 4. The United States shall guarantee to every state in the Union a republican form of government; and shall protect each of them against invasion, and, on application of the legislature, or of the executive (when the legislature cannot be convened), against domestic violence.

ARTICLE V.

The Congress, whenever two-thirds of both houses shall deem it necessary, shall propose amendments to this Constitution, or, on the application of the legislatures of two-thirds of the several states, shall call a convention for proposing amendments, which in either case shall be valid, to all intents and purposes, as part of this Constitution, when ratified by the legislatures of three-fourths of the several states, or by conventions in three-fourths thereof, as the one or the other mode of ratification may be proposed by the congress; *provided*, that no amendment which may be made prior to the year one thousand eight hundred and eight shall in any manner affect the first and fourth clauses in the ninth

section of the first article; and that no state, without its consent, shall be deprived of its equal suffrage in the senate.

ARTICLE VI.

All debts contracted and engagements entered into, before the adoption of this Constitution, shall be as valid against the United States under this Constitution, as under the confederation.

This Constitution, and the laws of the United States which shall be made in pursuance thereof, and all treaties made, or which shall be made, under the authority of the United States, shall be the supreme law of the land, and the judges in every state shall be bound thereby, anything in the Constitution or laws of any state to the contrary notwithstanding.

The senators and representatives before mentioned, and the members of the several state legislatures, and all executive and judicial officers, both of the United States and of the several states, shall be bound by oath or affirmation to support this Constitution, but no religious test shall ever be required as a qualification to any office or public trust under the United States.

ARTICLE VII.

The ratification of the conventions of nine states shall be sufficient for the establishment of this Constitution between the states so ratifying the same.

ARTICLES

In addition to, and amendment of, the Constitution of the United States of America, proposed by Congress and ratified by the Legislatures of the several states, pursuant to the fifth article of the original Constitution.

ARTICLE I.

Congress shall make no law respecting an establishment of religion, or prohibiting the free exercise thereof; or abridging the freedom of speech, or of the press, or the right of the people peaceably to assemble, or to petition the government for a redress of grievances.

ARTICLE II.

A well regulated militia being necessary to the security of a free state, the right of the people to keep and bear arms shall not be infringed.

ARTICLE III.

No soldier shall, in time of peace, be quartered in any house without the consent of the owner, nor in time of war but in a manner to be prescribed by law.

ARTICLE IV.

The right of the people to be secure in their persons, houses, papers and effects, against unreasonable searches and seizures, shall not be violated, and no warrant shall issue but upon probable cause, supported by oath or affirmation, and particularly describing the place to be searched and the persons or things to be seized.

ARTICLE V.

No person shall be held to answer for a capital or otherwise infamous crime, unless on a presentment or indictment of a grand jury, except in cases arising in the land or naval forces, or in the militia, when in actual service, in time of war and public danger; nor shall any person be subject for the same offense to be twice put in jeopardy of life or limb; nor shall be compelled in any criminal case to be witness against himself; nor be deprived of life, liberty, or property without due process of law; nor shall private property be taken for public use without just compensation.

ARTICLE VI.

In all criminal prosecutions the accused shall enjoy the right to a speedy and public trial by an impartial jury of the state and district wherein the crime shall have been committed, which district shall have been previously ascertained by law, and to be informed of the nature and cause of the accusation; to be confronted with the witnesses against him; to have compulsory process for obtaining witnesses in his favor; and to have the assistance of counsel for his defense.

ARTICLE VII.

In suits at common law, where the value in controversy shall exceed twenty dollars, the right of trial by jury shall be preserved, and no fact tried by a jury shall be otherwise re-examined in any court in the United States than according to the rules of the common law.

ARTICLE VIII.

Excessive bail shall not be required, nor excessive fines imposed, nor cruel and unusual punishment inflicted.

ARTICLE IX.

The enumeration in the Constitution of certain rights shall not be construed to deny or disparage others retained by the people.

ARTICLE X.

The powers not delegated to the United States by the Constitution, nor prohibited by it to the states, are reserved to the states, respectively, or to the people.

ARTICLE XI.

The judicial power of the United States shall not be construed to extend to any suit in law or equity, commenced or prosecuted against one of the United States by citizens of another state, or by citizens or subjects of any foreign state.

ARTICLE XII.

The electors shall meet in their respective states, and vote by ballot for president and vice president, one of whom at least shall not be an inhabitant of the same state with themselves; they shall name in their ballots the person voted for as president, and in distinct ballot the person voted for as vice president; and they shall make distinct lists of all persons voted for as president and of all persons voted for as vice president, and of the number of votes for each; which lists they shall sign and certify, and transmit, sealed, to the seat of the government of the United States, directed to the president of the senate; the president of the senate shall, in presence of the senate and house of representatives, open all the certificates, and the votes shall then be counted; the person having the greatest number of votes for president shall be the president; if such number be a majority of the whole number of electors appointed; and if no person have such majority, then from the persons having the highest numbers, not exceeding three on the list of those voted for as president, the house of representatives shall choose immediately, by ballot, the president. But in choosing the president the vote shall be taken by states, the representation from each state having one vote; a quorum for this purpose shall consist of a member or members from two-thirds of the states; and a majority of all the states shall be necessary to a choice. And if the house of representatives shall not choose a president whenever the right of choice shall devolve upon them, before the fourth day of March next following, then the vice president shall act as president, as in the case of the death or other constitutional disability of the president.

The person having the greatest number of votes as vice president shall be the vice president, if such number be a majority of the whole number of electors appointed, and if no person have a majority, then, from the two highest numbers on the list, the senate shall choose the vice president; a quorum for the purpose shall consist of two-thirds of the whole number of senators, and a majority of the whole number shall be necessary to a choice.

But no person constitutionally ineligible to the office of president shall be eligible to that of vice president of the United States.

ARTICLE XIII.

SECTION 1. Neither slavery nor involuntary servitude, except as a punishment for crime whereof the party shall have been duly convicted, shall exist within the United States, or any place subject to their jurisdiction.

SEC. 2. Congress shall have power to enforce this article by appropriate legislation.

ARTICLE XIV.

SECTION 1. All persons born or naturalized in the United States, and subject to the jurisdiction thereof, are citizens of the United States and of the state wherein they reside. No state shall make or enforce any law which shall abridge

the privileges or immunities of citizens of the United States; nor shall any state deprive any person of life, liberty, or property without due process of law, nor deny to any person within its jurisdiction the equal protection of the laws.

SEC. 2. Representatives shall be apportioned among the several states according to their respective numbers, counting the whole number of persons in each state, excluding Indians not taxed. But when the right to vote at any election for the choice of electors for president and vice president of the United States, representatives in Congress, the executive and judicial officers of a state, or the members of the legislature thereof, is denied to any of the male inhabitants of such state, being twenty-one years of age, and citizens of the United States, or in any way abridged, except for participation in rebellion or other crime, the basis of representation therein shall be reduced in the proportion which the number of such male citizens shall bear to the whole number of male citizens twenty-one years of age in such state.

SEC. 3. No person shall be a senator or representative in Congress or elector of president and vice president, or hold any office, civil or military, under the United States, or under any state, who, having previously taken an oath, as a member of Congress, or as an officer of the United States, or as a member of any state legislature, or as an executive or judicial officer of any state, to support the Constitution of the United States, shall have engaged in insurrection or rebellion against the same, or given aid or comfort to the enemies thereof. But Congress may by a vote of two-thirds of each house remove such disability.

SEC. 4. The validity of the public debt of the United States, authorized by law, including debts incurred for payment of pensions and bounties for services in suppressing insurrection or rebellion, shall not be questioned. But neither the United States nor any state shall assume or pay any debt or obligation incurred in aid of insurrection or rebellion against the United States, or any claim for the loss or emancipation of any slave; but all such debts, obligations and claims shall be held illegal and void.

SEC. 5. The Congress shall have power to enforce, by appropriate legislation, the provisions of this article.

ARTICLE XV.

SECTION 1. The right of citizens of the United States to vote shall not be denied or abridged by the United States, or by any state, on account of race, color or previous condition of servitude.

SEC. 2. The Congress shall have power to enforce this article by appropriate legislation.

ARTICLE XVI.

The Congress shall have power to lay and collect taxes on incomes, from whatever source derived, without apportionment among the several states, and without regard to any census or enumeration.

ARTICLE XVII.

The Senate of the United States shall be composed of two Senators from each state, elected by the people thereof, for six years; and each Senator shall have one vote. The electors in each state shall have the qualifications requisite for electors of the most numerous branch of the state legislatures.

When vacancies happen in the representation of any state in the Senate, the executive authority of such state shall issue writs of election to fill such vacancies: Provided, that the legislature of any state may empower the executive thereof to make temporary appointment until the people fill the vacancies by election as the legislature may direct.

This amendment shall not be so construed as to affect the election or term of any Senator chosen before it becomes valid as part of the Constitution.

ARTICLE XVIII.

***SECTION 1.** After one year from the ratification of this article the manufacture, sale, or transportation of intoxicating liquors within, the importation thereof into, or the exportation thereof from the United States and all territory subject to the jurisdiction thereof for beverage purposes is hereby prohibited.

SEC. 2. The Congress and the several states shall have concurrent power to enforce this article by appropriate legislation.

ARTICLE XIX.

SECTION 1. The right of citizens of the United States to vote shall not be denied or abridged by the United States or any state on account of sex.

SEC. 2. Congress shall have power to enforce this article by appropriate legislation.

ARTICLE XX.

SECTION 1. The terms of the President and Vice President shall end at noon on the 20th day of January, and the terms of Senators and Representatives at noon on the 3rd day of January, of the years in which such terms would have ended if this article had not been ratified; and the terms of their successors shall then begin.

SEC. 2. The Congress shall assemble at least once in every year, and such meeting shall begin at noon on the 3rd day of January, unless they shall by law appoint a different day.

SEC. 3. If, at the time fixed for the beginning of the term of the President, the President elect shall have died, the Vice President elect shall become President. If a President shall not have been chosen before the time fixed for the beginning of his term, or if the President elect shall have failed to qualify, then the Vice President elect shall act as President until a President shall have qualified; and the Congress may by law provide for the case wherein neither a President elect nor a Vice President elect shall have qualified, declaring who shall then act as President, or the manner in which one who is to act shall be selected, and such person shall act accordingly until a President or Vice President shall have qualified.

SEC. 4. The Congress may by law provide for the case of the death of any of the persons from whom the House of Representatives may choose a President whenever the right of choice shall have devolved upon them, and for the case of the death of any of the persons from whom the Senate may choose a Vice President whenever the right of choice shall have devolved upon them.

SEC. 5. Sections 1 and 2 shall take effect on the 15th day of October following the ratification of this article.

SEC. 6. This article shall be inoperative unless it shall have been ratified as an amendment to the Constitution by the Legislatures of three-fourths of the several States within seven years from the date of its submission.

ARTICLE XXI.

SECTION 1. The eighteenth article of amendment to the Constitution of the United States is hereby repealed.

SEC. 2. The transportation or importation into any State, Territory, or possession of the United States for delivery or use therein of intoxicating liquors, in violation of the laws thereof, is hereby prohibited.

SEC. 3. This article shall be inoperative unless it shall have been ratified as an amendment to the Constitution by conventions in the several States, as provided in the Constitution, within seven years from the date of the submission hereof to the States by the Congress.

ARTICLE XXII.

SECTION 1. The Congress shall have power to limit, regulate, and prohibit the labor of persons under eighteen years of age.

SEC. 2. The power of the several states is unimpaired by this article except that the operation of state laws shall be suspended to the extent necessary to give effect to legislation enacted by the Congress.

NOTE.—The Constitution was adopted Sept. 17, 1787, by the unanimous consent of the states present in the convention appointed in pursuance of the resolution of the Congress of the confederation, of the twenty-first of February, 1787, and was ratified by the conventions of the several states, as follows, viz.: By convention of Delaware, Dec. 7, 1787; Pennsylvania, Dec. 12, 1787; New Jersey, Dec. 18, 1787; Georgia, Jan. 2, 1788; Connecticut, Jan. 9, 1788; Massachusetts, Feb. 6, 1788; Maryland, April 28, 1788; South Carolina, May 23, 1788; New Hampshire, June 21, 1788; Virginia, June 26, 1788; New York, July 26, 1788; North Carolina, Nov. 21, 1789; Rhode Island, May 29, 1790.

The first ten of the amendments were proposed at the first session of the First Congress of the United States, Sept. 25, 1789; and were finally ratified by the constitutional number of states Dec. 15, 1791. The eleventh amendment was proposed at the first session of the Third Congress, March 5, 1794, and was declared in a message from the president of the United States to both houses of Congress, dated Jan. 8, 1798, to have been adopted by the constitutional number of states. The twelfth amendment was proposed at the first session of the Eighth Congress, Dec. 12, 1803, and was adopted by the constitutional number of states in 1804, according to a public notice thereof by the secretary of state, dated Sept. 25, 1804.

The thirteenth amendment was proposed at the second session of the Thirty-eighth Congress, Feb. 1, 1865, and was adopted by the constitutional number of states in 1865, according to a public notice thereof by the secretary of state, dated Dec. 18, 1865.

The fourteenth amendment took effect July 28, 1868.

The fifteenth amendment took effect March 30, 1870.

The sixteenth amendment took effect February 25, 1913.

The seventeenth amendment took effect May 31, 1913.

The eighteenth amendment took effect January 29, 1920.

The nineteenth amendment took effect August 27, 1920.

The twentieth amendment was proclaimed February 6, 1933.

The twenty-first amendment was proclaimed December 5, 1933.

The twenty-second amendment has been proposed by Congress to the states. It has not yet been ratified by the requisite number of states. It has been ratified by the Minnesota Legislature Joint Resolution No. 2, approved December 14, 1933. Extra Session.

MINNESOTA TERRITORIAL GOVERNMENT

ROSTER OF OFFICERS OF MINNESOTA AS A TERRITORY

EXECUTIVE DEPARTMENT

GOVERNORS.

Alexander Ramsey: June 1, 1849, to May 15, 1853.
Willis A. Gorman: May 15, 1853, to April 23, 1857.
Samuel Medary: April 23, 1857, to May 24, 1858.

SECRETARIES.

Charles K. Smith: June 1, 1849, to October 23, 1851.
Alexander Wilkin: October 23, 1851, to May 15, 1853.
Joseph Travis Rosser: May 15, 1853, to April 23, 1857.
Charles L. Chase: April 23, 1857, to May 24, 1858.

TREASURERS.

Calvin A. Tuttle: November 3, 1849, to July 2, 1853.
George W. Prescott: July 2, 1853, to February 24, 1854.
Charles E. Leonard: February 24, 1854, to May 7, 1857.
George W. Armstrong: May 7, 1857, to May 24, 1858.

AUDITORS.

J. E. McKusick: November 3, 1849, to November 30, 1852.
A. Van Voorhees: November 30, 1852, to May 15, 1853.
Socrates Nelson: May 15, 1853, to January 17, 1854.
Julius Georgii: January 17, 1854, to May 24, 1858.

ATTORNEYS GENERAL.

Lorenzo A. Babcock: June 1, 1849, to May 15, 1853.
Lafayette Emmett: May 15, 1853, to May 24, 1858.

CHIEF JUSTICES.

Aaron Goodrich: June 1, 1849, to November 13, 1851.
Jerome Fuller: November 13, 1851, to December 16, 1852.
Henry Z. Hayner: December 16, 1852, to April 7, 1853.
[Never presided at a term.]
William H. Welch: April 7, 1853, to May 24, 1858.

ASSOCIATE JUSTICES.

David Cooper: June 1, 1849, to April 7, 1853.
Bradley B. Meeker: June 1, 1849, to April 7, 1853.
Andrew G. Chatfield: April 7, 1853, to April 23, 1857.
Moses G. Sherburne: April 7, 1853, to April 13, 1857.
R. R. Nelson: April 23, 1857, to May 24, 1858.
Charles E. Flandrau: April 23, 1857, to May 24, 1858.

CLERKS OF SUPREME COURT.

James K. Humphrey: January 14, 1850, to ———, 1853.
Andrew J. Whitney: ———, 1853, to ———, 1854.
George W. Prescott: ———, 1854, to May 24, 1858.

REPORTERS OF SUPREME COURT

William Hollinshead: Appointed July 7, 1851.
Isaac Atwater: Appointed March 6, 1852.
John B. Brisbin: Appointed February 28, 1854.
M. E. Ames: Appointed March 20, 1856.
Harvey Officer: Appointed November 27, 1857.

DELEGATES TO CONGRESS.

Henry H. Sibley: January 15, 1849, to March 4, 1853.
Henry M. Rice: December 5, 1853, to March 4, 1857.
W. W. Kingsbury: December 7, 1857, to May 11, 1858.

LEGISLATIVE DEPARTMENT

FIRST APPORTIONMENT.

On July 7, 1849, Gov. Alexander Ramsey, by proclamation, fixed the following council districts for the Territory, which had not then been divided into counties:

No. 1. The St. Croix precinct of St. Croix county, and the settlements on the west bank of the Mississippi south of Crow village to the Iowa line. 2. The Stillwater precinct of the county of St. Croix. 3. The St. Paul precinct (except Little Canada settlement). 4. Marine Mills, Falls of St. Croix, Rush Lake, Rice River and Snake River precincts, of St. Croix county and La Pointe county. 5. The Falls of St. Anthony precinct and the Little Canada settlement. 6. The Sauk Rapids and Crow Wing precincts, of St. Croix county, and all settlements west of the Mississippi and north of the Osakis river, and a line thence west to the British line. 7. The country and settlements west of the Mississippi not included in districts 1 and 6.

Total: Council, 9 members; house, 18 members.

FIRST LEGISLATURE.—1849. Assembled September 3; adjourned November 1.

COUNCIL.—David Olmsted, of Long Prairie, President.

1. James S. Norris. 2. Samuel Burkleo. 3. William H. Forbes, James McC. Boal. 4. David B. Loomis. 5. John Rollins. 6. David Olmsted, William R. Sturges. 7. Martin McLeod.

HOUSE.—Joseph W. Furber, of Washington County, Speaker.

1. Joseph W. Furber, James Wells. 2. M. S. Wilkinson, Sylvanus Trask, Mahlon Black. 3. Benj. W. Brunson, Henry Jackson, John J. Dewey, Parsons K. Johnson. 4. Henry F. Setzer. 5. William R. Marshall, William Dugas. 6. Jeremiah Russell, Allen Morrison, Lorenzo A. Babcock, Thomas A. Holmes. 7. Alexis Bailly, Gideon H. Pond.

SECOND LEGISLATURE.—1851. Assembled January 1; adjourned March 31.

COUNCIL.—David B. Loomis, of Washington county, President.

1. James S. Norris. 2. Samuel Burkleo. 3. William H. Forbes, James McC. Boal. 4. David B. Loomis. 5. John Rollins. 6. David Olmsted, William R. Sturges. 7. Martin McLeod.

HOUSE.—Michael E. Ames, of Washington county, Speaker.

1. John A. Ford, James Wells. 2. Michael E. Ames, Sylvanus Trask, Jesse Taylor. 3. Benj. W. Brunson, J. C. Ramsey, Edmund Rice, H. L. Tilden. 4. John D. Ludden. 5. John W. North, E. Patch. 6. David Gilman, S. B. Olmsted, W. W. Warren, D. T. Sloan. 7. B. H. Randall, Alex. Faribault.

APPORTIONMENT OF 1851.

The Territory, having been divided into counties, it was apportioned by the second legislature into council districts, as follows: 1. Washington, Itasca and Chisago counties. 2. Precincts of St. Paul and Little Canada. 3. Precinct of St. Anthony Falls. 4. Counties of Wabasha and Washington and precincts of St. Paul and Little Canada jointly (Wabasha county to be one representative district). 5. Benton and Cass counties. 6. Dakota county. 7. Pembina county.

THIRD LEGISLATURE.—1852. Assembled January 7; adjourned March 6.

COUNCIL.—William H. Forbes, of Ramsey county, President.

1. Elam Greeley, David B. Loomis. 2. George W. Farrington, William H. Forbes. 3. William L. Larned. 4. Lorenzo A. Babcock. 5. Sylvanus B. Lowry. 6. Martin McLeod. 7. Norman W. Kittson.

HOUSE.—John D. Ludden, of Washington county, Speaker.

1. Martin Leavitt, Mahlon Black, Jesse Taylor, John D. Ludden. 2. Charles S. Cave, W. P. Murray, Samuel J. Findley, Jeremiah W. Selby, Joseph E. Fullerton. 3. Sumner W. Farnham, John H. Murphy. 4. Fordyce S. Richards. 5. James Beatty, David Day. 6. James McC. Boal. 7. Joseph Rolette, Antoine Gingras.

FOURTH LEGISLATURE.—1853. Assembled January 5; adjourned March 5.

COUNCIL.—Martin McLeod, of Lac qui Parle, President.

1. Elam Greeley, D. B. Loomis. 2. George W. Farrington, William H. Forbes. 3. William L. Larned. 4. L. A. Babcock. 5. S. B. Lowry. 6. Martin McLeod. 7. N. W. Kittson.

HOUSE.—David Day, of Long Prairie, Speaker.

1. N. Green Wilcox, John D. Ludden, Albert Stimson, Caleb Truax. 2. Wm. P. Murray, B. W. Lott, J. C. Ramsey, L. M. Oliver, Wm. Noot. 3. R. P. Russell, G. B. Dutton. 4. James Wells. 5. David Day, J. McKee. 6. A. E. Ames, B. H. Randall. 7. Joseph Rolette, Antoine Gingras.

FIFTH LEGISLATURE.—1854. Assembled January 4; adjourned March 4.**COUNCIL.**—S. Baldwin Olmstead, of Belle Prairie, President.

1. John E. Mower, Albert Stimson. 2. Wm. P. Murray, Isaac Van Etten. 3. Charles T. Stearns. 4. Wm. Freeborn. 5. S. B. Olmstead. 6. Joseph R. Brown. 7. Norman W. Kittson.

HOUSE.—N. C. D. Taylor, of Chisago county, Speaker.

1. John Fisher, N. C. D. Taylor, Robert Watson, William McKusick. 2. Wm. Noot, Wm. A. Davis, Louis Bartlett, John H. Day, Levi Sloan. 3. Cephas Gardner, Henry S. Plummer. 4. O. M. Lord. 5. R. M. Richardson, Peter Roy. 6. Hezekiah Fletcher, Wm. H. Nobles. 7. Joseph Rolette, Donald G. Morrison.

SIXTH LEGISLATURE.—1855. Assembled January 3; adjourned March 3.**COUNCIL.**—Wm. P. Murray, of Ramsey county, President.

1. John E. Mower, Albert Stimson. 2. Wm. P. Murray, Isaac Van Etten. 3. Charles T. Stearns. 4. William Freeborn. 5. S. B. Olmstead. 6. Joseph R. Brown. 7. N. W. Kittson.

HOUSE.—James S. Norris, of Washington county, Speaker.

1. James B. Dixon, Wm. Willim, James S. Norris, Samuel M. Register. 2. Wm. A. Davis, D. F. Brawley, C. S. Cave, Reuben Haus, Joseph Lemay. 3. A. M. Fridley, Daniel Stanchfield. 4. Clark W. Thompson. 5. James Beatty, Fred Andros. 6. H. H. Sibley, D. M. Hanson. 7. Joseph Rolette, Charles Grant.

APPORTIONMENT OF 1855.**First Council District:** Washington, Itasca and Chisago, Superior and Doty counties
2. Precincts of St. Paul and Little Canada. 3. Precinct of the Falls of St. Anthony. 4. Goodhue, Dodge and Freeborn counties. 5. Benton, Cass, Todd, Stearns and Wright. 6. Dakota, Scott and Rice. 7. Pembina county. 8. Houston, Fillmore and Mower. 9. Winona, Olmsted and Wabasha. 10. Le Sueur, Steele, Faribault, Blue Earth, Brown, Nicollet, Sibley, Pierce and Renville. 11. Hennepin (west), Carver and Davis.**Total:** Council, 15 members; house, 38 members.**SEVENTH LEGISLATURE.—1856. Assembled January 2; adjourned March 1.****COUNCIL.**—John B. Brishin, of Ramsey county, President.

1. J. D. Ludden, H. N. Setzer. 2. John B. Brishin. 3. John Rollins. 4. Wm. Freeborn. 5. Lewis Stone. 6. H. G. Bailly, Samuel Dooley. 7. Joseph Rolette. 8. Clark W. Thompson, B. F. Tillotson. 9. St. A. D. Balcombe, W. D. Lowry. 10. C. E. Flandrau. 11. D. M. Hanson.

HOUSE.—Charles Gardner, of Westervelt, Speaker.

1. James S. Norris, Abraham Van Vorhes, Henry A. Jackman, N. C. D. Taylor. 2. William H. Nobles, B. W. Lott, F. Knauff, Ross Wilkinson, Reuben Haus. 3. Sumner W. Farnham, C. W. La Boutillier. 4. Charles Gardner, J. B. Hubbell. 5. John L. Wilson, William Sturgis. 6. M. T. Murphy, O. C. Gibbs, John C. Ide, J. T. Galbraith, John M. Holland. 7. R. Carlisle Burdick, Charles Grant. 8. W. B. Gere, Samuel Hull, William F. Dunbar, William B. Covell, Martin G. Thompson. 9. John H. Hartenbauer, Cornelius F. Buck, James Kirkman. 10. Parsons K. Johnson, Aurelius F. de la Vergne, George A. McLeod. 11. James F. Bradley, Thos. W. Pierce, Arva Cleveland, Thomas B. Hunt, Francis Thorndike.

EIGHTH LEGISLATURE.—1857. Assembled January 7; adjourned March 7.*COUNCIL.**—John B. Brishin, of Ramsey county, President.

1. John D. Ludden, H. N. Setzer. 2. John B. Brishin. 3. W. W. Wales. 4. William Freeborn. 5. Lewis Stone. 6. Samuel Dooley, H. G. Bailey. 7. Joseph Rolette. 8. B. F. Tillotson, C. W. Thompson. 9. St. A. D. Balcombe, W. D. Lowry. 10. P. P. Humphrey. 11. Joel B. Bassett.

HOUSE.—Joseph W. Furber, of Washington county, Speaker.

1. L. K. Stannard, Mahlon Black, Joseph W. Furber, Elam Greeley. 2. William Branch A. T. Chamberlin, Wm. P. Murray, Wm. Costello, J. C. Ramsey. 3. Jonathan Chase, Henry Hechtman. 4. Nelson Payne, W. W. Sweeney. 5. Samuel B. Abbe, W. W. Kingsbury, John L. Wilson. 6. C. P. Adams, J. J. McVey, L. M. Brown, F. J. Whitlock, Morgan L. Noble. 7. Charles Grant, John B. Wilkie. 8. William B. Gere, D. F. Case, W. J. Howell, John M. Berry, M. G. Thompson. 9. Eli B. Barrows, Ephraim I. King, Alonzo P. Foster. 10. Joseph R. Brown, Francis Baasen, O. A. Thomas. 11. John M. Troll, Asa Keith, J. P. Plummer, W. Hayden, Delano T. Smith.

*Eighth Legislature. Extra session assembled April 27, adjourned May 23.

†At the extra session of 1857, Charles Jewett was admitted, *vice* Noble, resigned.

MINNESOTA STATE GOVERNMENT

ROSTER OF OFFICERS SINCE ORGANIZATION OF STATE

EXECUTIVE DEPARTMENT

GOVERNORS OF MINNESOTA SINCE ADMISSION TO STATEHOOD

Names	P. O. Address	County	Assumed Office
Henry H. Sibley.....	St. Paul.....	Ramsey.....	May 24, 1858
Alexander Ramsey.....	St. Paul.....	Ramsey.....	January 2, 1860
Henry A. Swift.....	St. Peter.....	Nicollet.....	July 10, 1863
Stephen Miller.....	Worthington.....	Nobles.....	January 11, 1864
William R. Marshall.....	St. Anthony.....	Hennepin.....	January 8, 1866
Horace Austin.....	St. Peter.....	Nicollet.....	January 9, 1870
Cushman K. Davis.....	St. Paul.....	Ramsey.....	January 7, 1874
John S. Pillsbury.....	Minneapolis.....	Hennepin.....	January 7, 1876
Lucius F. Hubbard.....	Red Wing.....	Goodhue.....	January 10, 1882
A. R. McGill.....	St. Peter.....	Nicollet.....	January 5, 1887
William R. Merriam.....	St. Paul.....	Ramsey.....	January 9, 1889
Knute Nelson.....	Alexandria.....	Douglas.....	January 4, 1893
David M. Clough.....	Minneapolis.....	Hennepin.....	January 31, 1895
John Lind.....	New Ulm.....	Brown.....	January 2, 1899
Samuel R. VanSant.....	Winona.....	Winona.....	January 7, 1901
John A. Johnson.....	St. Peter.....	Nicollet.....	January 4, 1905
Adolph O. Eberhart.....	Mankato.....	Blue Earth.....	September 21, 1909
Winfield S. Hammond.....	St. James.....	Watsonwan.....	January 5, 1915
J. A. A. Burnquist.....	St. Paul.....	Ramsey.....	December 30, 1915
J. A. O. Preus.....	Minneapolis.....	Hennepin.....	January 5, 1921
Theodore Christianson.....	Dawson.....	Lac Qui Parle.....	January 6, 1925
*Floyd B. Olson.....	Minneapolis.....	Hennepin.....	January 6, 1931

LIEUTENANT GOVERNORS

William Holcombe.....	Stillwater.....	Washington.....	May 24, 1858
Ignatius Donnelly.....	Nininger.....	Dakota.....	January 2, 1860
Charles D. Sherwood.....	Prescott.....	Fillmore.....	January 11, 1864
Thomas H. Armstrong.....	High Forest.....	Olmsted.....	January 8, 1868
William H. Yale.....	Winona.....	Winona.....	January 7, 1870
Alphonso Barto.....	Sauk Center.....	Stearns.....	January 9, 1874
James B. Wakefield.....	Blue Earth.....	Faribault.....	January 7, 1876
C. A. Gilman.....	St. Cloud.....	Stearns.....	January 10, 1880
A. E. Rice.....	Willmar.....	Kandiyohi.....	January 4, 1887
G. S. Ives.....	St. Peter.....	Nicollet.....	January 5, 1891
D. M. Clough.....	Minneapolis.....	Hennepin.....	January 3, 1893
Frank A. Day.....	Fairmont.....	Martin.....	January, 1895
John L. Gibbs.....	Geneva.....	Freeborn.....	January 5, 1897
Lyndon A. Smith.....	Montevideo.....	Chippewa.....	January 3, 1899
Ray W. Jones.....	Minneapolis.....	Hennepin.....	January 5, 1903
Adolph O. Eberhart.....	Mankato.....	Blue Earth.....	January 7, 1907
E. E. Smith.....	Minneapolis.....	Hennepin.....	September 25, 1909
S. Y. Gordon.....	Browns Valley.....	Traverse.....	January 3, 1911
J. A. A. Burnquist.....	St. Paul.....	Ramsey.....	January 7, 1915
Geo. H. Sullivan.....	Stillwater.....	Washington.....	October 28, 1916
Thos. Frankson.....	St. Paul.....	Ramsey.....	January 2, 1917
Louis L. Collins.....	Minneapolis.....	Hennepin.....	January 4, 1921
W. I. Nolan.....	Minneapolis.....	Hennepin.....	January 6, 1925
Chas. E. Adams.....	Duluth.....	St. Louis.....	June 25, 1929
Henry Arens.....	Jordan.....	Scott.....	January 6, 1931
K. K. Solberg.....	Clarkfield.....	Yellow Medicine.....	January 3, 1933
*Hjalmar Petersen.....	Askov.....	Pine.....	January 8, 1935

SECRETARIES OF STATE

Francis Baasen.....	New Ulm.....	Brown.....	May 24, 1858
James H. Baker.....	Mankato.....	Blue Earth.....	January 2, 1860
David Blakeley.....	St. Paul.....	Ramsey.....	November 17, 1862
Henry C. Rogers.....	St. Paul.....	Ramsey.....	January 8, 1868
Hans Mattson.....	Minneapolis.....	Hennepin.....	January 7, 1870
S. P. Jennison.....	Red Wing.....	Goodhue.....	January 5, 1872
John S. Irgens.....	Austin.....	Mower.....	January 7, 1876
Fred VonBaumbach.....	Alexandria.....	Douglas.....	January 10, 1880
Hans Mattson.....	Minneapolis.....	Hennepin.....	January 4, 1887
Frederick P. Brown.....	Blue Earth.....	Faribault.....	January 5, 1891
Albert Berg.....	Center City.....	Chisago.....	January 7, 1895
Peter E. Hanson.....	Litchfield.....	Meeker.....	January 7, 1901
Julius A. Schmahl.....	Redwood Falls.....	Redwood.....	January 7, 1907
*Mike Holm.....	Roseau.....	Roseau.....	January 4, 1921

*Incumbents.

TREASURERS

Names	P. O. Address	County	Assumed Office
George W. Armstrong.....	St. Paul	Ramsey	May 24, 1858
Charles Scheffer	St. Paul	Ramsey	January 1, 1860
Emil Munch	Pine City	Pine	January 10, 1868
William Seeger	St. Paul	Ramsey	January 5, 1872
Edwin W. Dyke	Faribault	Rice	February 7, 1873
William Pfaender	New Ulm	Brown	January 7, 1876
Charles Kittelson	St. Paul	Ramsey	January 10, 1880
Joseph Bobleter	New Ulm	Brown	January 5, 1887
August T. Koerner	Litchfield	Meeker	January 7, 1895
Julius H. Block	St. Peter	Nicollet	January 7, 1901
Clarence C. Dinehart.....	Slayton	Murray	January 7, 1907
E. S. Pettijohn	St. Peter	Nicollet	June 8, 1910
Walter J. Smith	Eveleth	St. Louis	January 3, 1911
A. C. Gooding	Rochester	Olmsted	February 14, 1916
Henry Rines	Mora	Kanabec	January 2, 1917
Edward W. Stark	Center City	Chisago	July 1, 1925
*Julius A. Schmahl.....	St. Paul	Ramsey	January 4, 1927

AUDITORS

W. F. Dunbar	Caledonia	Houston	May 24, 1858
Charles McIlrath	St. Paul	Ramsey	January 1, 1861
O. P. Whitcomb	Rochester	Olmsted	January 13, 1873
W. W. Braden	Preston	Fillmore	January 10, 1882
Adolph Biermann	Rochester	Olmsted	January 5, 1891
Robert C. Dunn	Princeton	Miller Lacs	January 7, 1895
Samuel G. Iverson	Rushford	Fillmore	January 5, 1903
J. A. O. Preus	Minneapolis	Hennepin	January 5, 1915
Ray P. Chase	Anoka	Anoka	January 5, 1921
*Stafford King	St. Paul	Ramsey	January 6, 1931

ATTORNEYS GENERAL

Charles H. Berry	Mankato	Blue Earth	May 24, 1858
Gordon E. Cole	Faribault	Rice	January 4, 1860
William Colville	Lake City	Wabasha	January 8, 1866
F. R. E. Cornell	Minneapolis	Hennepin	January 10, 1868
George P. Wilson	Winona	Winona	January 9, 1874
Charles M. Start	Rochester	Olmsted	January 10, 1880
W. J. Hahn	Minneapolis	Hennepin	March 11, 1881
Moses E. Clapp	Fergus Falls	Ottertail	January 5, 1887
H. W. Childs	Wadena	Wadena	January 2, 1893
W. B. Douglas	Moorhead	Clay	January 2, 1899
W. J. Donahower	St. Paul	Ramsey	April 1, 1904
Edward T. Young	Appleton	Swift	January 2, 1905
George T. Simpson	Winona	Winona	January 4, 1909
Lyndon A. Smith	Montevideo	Chippewa	January 1, 1912
Clifford L. Hilton	Fergus Falls	Ottertail	March 9, 1918
Albert F. Pratt	Anoka	Anoka	December 21, 1927
G. A. Youngquist	Crookston	Polk	February 2, 1928
Henry N. Benson	St. Peter	Nicollet	November 20, 1929
*Harry H. Peterson	St. Paul	Ramsey	January 3, 1933

RAILROAD AND WAREHOUSE COMMISSIONERS

Appointed by the Governor

A. J. Edgerton	St. Paul	Ramsey	January 10, 1872
W. R. Marshall	St. Paul	Ramsey	March 14, 1874
J. J. Randall	Winona	Winona	March 14, 1874
Wm. R. Marshall	St. Paul	Ramsey	January 6, 1876
J. H. Baker	Mankato	Blue Earth	January 10, 1882
J. H. Baker	Mankato	Blue Earth	April 14, 1885
S. S. Murdock	Stillwater	Washington	April 14, 1885
Geo. L. Becker	St. Paul	Ramsey	April 14, 1885
Horace Austin	St. Peter	Nicollet	January 12, 1887
John L. Gibbs	Albert Lea	Freeborn	January 12, 1887
John P. Williams	Fergus Falls	Ottertail	January 22, 1889
Wm. M. Liggett	St. Paul	Ramsey	January 22, 1891
Ira B. Mills	Moorhead	Clay	January 26, 1893
Nathan Kingsley	Austin	Mower	November 13, 1896
P. M. Ringdal	Zumbrota	Goodhue	January 5, 1899
Thomas J. Knox	Jackson	Jackson	January 2, 1900

ELECTED

Ira B. Mills	Moorhead	Clay	January 7, 1901
J. G. Miller	Two Harbors	Lake	January 7, 1901
C. F. Staples	Mendota	Dakota	January 7, 1901
William E. Young	Mankato	Blue Earth	January 2, 1905
Charles E. Elmquist	Rush City	Chisago	January 4, 1909

*Incumbents

RAILROAD AND WAREHOUSE COMMISSIONERS—Continued

ELECTED

Names	P. O. Address	County	Assumed Office
Ole P. B. Jacobson.....	Fergus Falls.....	Ottertail.....	April 22, 1914
Fred W. Putman.....	Red Wing.....	Goodhue.....	November 15, 1917
Ivan Bowen.....	Mankato.....	Blue Earth.....	May 5, 1921
Charles W. Sterling.....	St. Paul.....	Ramsey.....	May 1, 1923
*Frank W. Matson.....	St. Paul.....	Ramsey.....	July 20, 1923
Christian J. Laurisch.....	Mankato.....	Blue Earth.....	November 26, 1927
*Knud Wefald.....	Hawley.....	Clay.....	January 3, 1933
*Charles Munn.....	Osseo.....	Hennepin.....	January 8, 1935

CHIEF JUSTICES, SUPREME COURT

Lafayette Emmett.....	St. Paul.....	Ramsey.....	May 24, 1858
Thomas Wilson.....	Winona.....	Winona.....	January 10, 1865
James Gilfillan.....	St. Paul.....	Ramsey.....	July 14, 1869
Christopher G. Ripley.....	Chatfield.....	Fillmore.....	January 7, 1870
S. J. R. McMillan.....	St. Paul.....	Ramsey.....	April 7, 1874
James Gilfillan.....	St. Paul.....	Ramsey.....	March 10, 1875
Charles M. Start.....	Rochester.....	Olmsted.....	January 7, 1895
Calvin L. Brown.....	Morris.....	Stevens.....	January 7, 1913
Samuel B. Wilson.....	Mankato.....	Blue Earth.....	September 29, 1923
*John P. Devaney.....	Minneapolis.....	Hennepin.....	August 25, 1933

ASSOCIATE JUSTICES, SUPREME COURT

Charles E. Flandrau.....	St. Paul.....	Ramsey.....	May 24, 1858
Isaac Atwater.....	Minneapolis.....	Hennepin.....	May 24, 1865
S. J. R. McMillan.....	St. Paul.....	Ramsey.....	July 6, 1864
Thomas Wilson.....	Winona.....	Winona.....	July 6, 1864
John M. Berry.....	Faribault.....	Rice.....	January 10, 1865
George B. Young.....	St. Paul.....	Ramsey.....	April 16, 1874
F. K. E. Cornell.....	Minneapolis.....	Hennepin.....	January 11, 1875
D. A. Dickinson.....	Mankato.....	Blue Earth.....	June 27, 1881
Greenleaf Clark.....	St. Paul.....	Ramsey.....	March 14, 1881
William Mitchell.....	Winona.....	Winona.....	March 14, 1881
C. E. Vanderburgh.....	Minneapolis.....	Hennepin.....	January 12, 1882
Loren W. Collins.....	St. Cloud.....	Stearns.....	November 16, 1887
Daniel Buck.....	Mankato.....	Blue Earth.....	October 2, 1894
Thomas Canty.....	Minneapolis.....	Hennepin.....	January 1, 1894
John A. Lovely.....	Albert Lea.....	Freeborn.....	January 1, 1900
Calvin L. Brown.....	Morris.....	Stevens.....	November 20, 1899
C. L. Lewis.....	Duluth.....	St. Louis.....	January 1, 1900
W. B. Douglas.....	Moorhead.....	Clay.....	April 1, 1904
Charles B. Elliott.....	Minneapolis.....	Hennepin.....	October 3, 1905
Edwin A. Jaggard.....	St. Paul.....	Ramsey.....	January 4, 1905
Thomas D. O'Brien.....	St. Paul.....	Ramsey.....	September 1, 1909
David F. Simpson.....	Minneapolis.....	Hennepin.....	January 3, 1911
P. E. Brown.....	Luverne.....	Rock.....	January, 1912
*Andrew Holt.....	Minneapolis.....	Hennepin.....	December 21, 1911
Geo. L. Bunn.....	St. Paul.....	Ramsey.....	February 7, 1911
Oscar Hallam.....	St. Paul.....	Ramsey.....	January 7, 1913
Albert Schaller.....	Hastings.....	Dakota.....	February 25, 1915
James H. Quinn.....	Fairmont.....	Martin.....	January 2, 1917
Homer B. Dibell.....	Duluth.....	St. Louis.....	October 14, 1918
*Royal A. Stone.....	St. Paul.....	Ramsey.....	May 25, 1923
*Clifford L. Hilton.....	Fergus Falls.....	Ottertail.....	December 21, 1927
*I. M. Olsen.....	New Ulm.....	Brown.....	November 20, 1930
*Charles Loring.....	Crookston.....	Polk.....	November 20, 1930
*Julius J. Olson.....	Warren.....	Marshall.....	February 27, 1934

**COMMISSIONERS, SUPREME COURT

Homer B. Dibell.....	Duluth.....	St. Louis.....	April 1, 1913
Myron D. Taylor.....	St. Cloud.....	Stearns.....	April 1, 1913
Edward Lees.....	Winona.....	Winona.....	December 1, 1918
I. M. Olsen.....	New Ulm.....	Brown.....	October 1, 1927
Charles Loring.....	Crookston.....	Polk.....	August 1, 1930

CLERKS OF SUPREME COURT

Jacob J. Noah.....	St. Paul.....	Ramsey.....	May 24, 1858
A. J. VanVorhes.....	Stillwater.....	Washington.....	January 15, 1861
George F. Potter.....	La Crescent.....	Houston.....	January 13, 1864
Sherwood Hough.....	St. Paul.....	Ramsey.....	January 14, 1867
Sam H. Nichols.....	St. Paul.....	Ramsey.....	January 7, 1876
J. D. Jones.....	Long Prairie.....	Todd.....	January 5, 1887
Charles P. Holcomb.....	Marine.....	Washington.....	January 5, 1891
Darius F. Reese.....	St. Paul.....	Ramsey.....	January 7, 1895
C. A. Pidgeon.....	Buffalo.....	Wright.....	January 5, 1903
I. A. Caswell.....	Anoka.....	Anoka.....	December 1, 1909
Herman Mueller.....	St. Cloud.....	Stearns.....	January 7, 1919
Grace F. Kaercher.....	Ortonville.....	Big Stone.....	January 2, 1923
Grace Kaercher Davis.....	Minneapolis.....	Hennepin.....	May 25, 1927
*Russell O. Gunderson.....	St. Paul.....	Ramsey.....	January 8, 1935

*Incumbents.

**Abolished by Constitutional Amendment, November 20, 1930.

OFFICERS OF STATE SINCE ORGANIZATION

JUDGES OF DISTRICT COURT

FIRST DISTRICT

Names	P. O. Address	County	Assumed Office
S. J. R. McMillan.....	Stillwater	Washington	May 24, 1850
Charles McClure	Stillwater	Washington	August, 1864
F. M. Crosby.....	Hastings	Dakota	January 1, 1872
Wm. M. McCluer.....	Stillwater	Washington	November 19, 1881
Hollis R. Murdock.....	Stillwater	Washington	September 24, 1890
W. C. Williston.....	Red Wing	Goodhue	February 4, 1891
Albert W. Johnson.....	Red Wing	Goodhue	August 13, 1909
Wm. Hodgson.....	Hastings	Dakota	November 25, 1910
Willard L. Converse.....	South St. Paul.....	Dakota	November 6, 1914
*W. A. Schultz.....	South St. Paul.....	Dakota	March 14, 1924
*Charles F. Hall.....	Red Wing	Goodhue	January 8, 1929

SECOND DISTRICT

E. C. Palmer.....	St. Paul	Ramsey	May 24, 1858
Wescott Wilkin.....	St. Paul	Ramsey	January 1, 1865
H. R. Brill.....	St. Paul	Ramsey	January 1, 1876
Orlando Simons.....	St. Paul	Ramsey	January 1, 1876
L. M. Vilas.....	St. Paul	Ramsey	February 15, 1889
William L. Kelly.....	St. Paul	Ramsey	March 17, 1887
C. D. Kerr.....	St. Paul	Ramsey	February 14, 1889
Charles E. Otis.....	St. Paul	Ramsey	August 28, 1889
James E. Egan.....	St. Paul	Ramsey	January 3, 1891
W. D. Cornish.....	St. Paul	Ramsey	December 5, 1890
J. W. Willis.....	St. Paul	Ramsey	December 1, 1892
O. B. Lewis.....	St. Paul	Ramsey	January 5, 1897
George L. Bunn.....	St. Paul	Ramsey	January 2, 1897
E. A. Jaggard.....	St. Paul	Ramsey	January 2, 1899
Grier M. Orr.....	St. Paul	Ramsey	January 5, 1903
Oscar Hallam.....	St. Paul	Ramsey	January 2, 1905
F. M. Catlin.....	St. Paul	Ramsey	January 7, 1913
Fred N. Dickson.....	St. Paul	Ramsey	February 18, 1911
*Hugo O. Hanft.....	St. Paul	Ramsey	January 5, 1915
*James C. Michael.....	St. Paul	Ramsey	February 25, 1915
C. C. Haupt.....	St. Paul	Ramsey	April 23, 1917
F. M. Catlin.....	St. Paul	Ramsey	April, 1921
John B. Sanborn.....	St. Paul	Ramsey	April, 1922
*John W. Boerner.....	St. Paul	Ramsey	January 2, 1923
Chas. Bechhoefer.....	St. Paul	Ramsey	January 3, 1923
*Richard D. O'Brien.....	St. Paul	Ramsey	April 17, 1923
*Carlton F. McNally.....	St. Paul	Ramsey	March 28, 1925
*Kenneth G. Brill.....	St. Paul	Ramsey	May 16, 1929
Howard Wheeler.....	St. Paul	Ramsey	November 17, 1930
*Gustavus Loevinger.....	St. Paul	Ramsey	March 10, 1931
*Richard A. Walsh.....	St. Paul	Ramsey	September 8, 1931

THIRD DISTRICT

Thomas Wilson	Winona	Winona	May 24, 1858
Lloyd Barber.....	Winona	Winona	September 12, 1864
C. N. Waterman.....	Winona	Winona	January 1, 1872
John Van Dyke.....	Winona	Winona	February 28, 1873
William Mitchell.....	Winona	Winona	January 8, 1874
Chas. M. Start.....	Rochester	Olmsted	March 14, 1881
O. B. Gould.....	Winona	Winona	January 7, 1895
A. H. Snow.....	Winona	Winona	January 5, 1897
George W. Granger.....	Rochester	Olmsted	April 13, 1915
Charles E. Callaghan.....	Rochester	Olmsted	September 15, 1917
*Vernon Gates.....	Rochester	Olmsted	August 28, 1926
*Karl Finkelnburg.....	Winona	Winona	March 18, 1925

FOURTH DISTRICT

James Hall.....	Little Falls	Morrison	May 24, 1858
Edward O. Hamlin.....	St. Cloud	Stearns	October 1, 1858
Chas. E. Vanderburgh.....	Minneapolis	Hennepin	November 1, 1859
A. H. Young.....	Minneapolis	Hennepin	February 26, 1877
John M. Shaw.....	Minneapolis	Hennepin	January 13, 1882
M. B. Koon.....	Minneapolis	Hennepin	January 8, 1884
John P. Rea.....	Minneapolis	Hennepin	May 1, 1886
Wm. Lochren.....	Minneapolis	Hennepin	November 19, 1881
Henry G. Hicks.....	Minneapolis	Hennepin	March 15, 1887
Frederick Hooker.....	Minneapolis	Hennepin	March 5, 1889
Seagrave Smith.....	Minneapolis	Hennepin	March 5, 1889
Chas. M. Pond.....	Minneapolis	Hennepin	November 18, 1890
Thos. Canty.....	Minneapolis	Hennepin	January 5, 1891
Robert D. Russell.....	Minneapolis	Hennepin	May 8, 1893
Robert Jamison.....	Minneapolis	Hennepin	September 19, 1893
Chas. B. Elliott.....	Minneapolis	Hennepin	January 3, 1894

*Incumbents.

OFFICERS OF STATE SINCE ORGANIZATION

79

JUDGES OF DISTRICT COURT—Continued

FOURTH DISTRICT

Names	P. O. Address	County	Assumed Office
Henry C. Belden.....	Minneapolis	Hennepin	January 7, 1895
David F. Simpson.....	Minneapolis	Hennepin	January 5, 1897
E. M. Johnson.....	Minneapolis	Hennepin	May 5, 1897
John F. McGee.....	Minneapolis	Hennepin	October 20, 1897
Willard R. Cray.....	Minneapolis	Hennepin	November 19, 1902
William A. Lancaster.....	Minneapolis	Hennepin	December 1, 1897
Alexander M. Harrison.....	Minneapolis	Hennepin	May 19, 1898
Chas. M. Pond.....	Minneapolis	Hennepin	January 2, 1899
Frank C. Brooks.....	Minneapolis	Hennepin	January 2, 1899
Andrew Holt.....	Minneapolis	Hennepin	January 2, 1905
*Horace D. Dickinson.....	Minneapolis	Hennepin	January 2, 1905
John Day Smith.....	Minneapolis	Hennepin	January 2, 1905
Frederick V. Brown.....	Minneapolis	Hennepin	October 4, 1905
Wm. H. Donahue.....	Minneapolis	Hennepin	January 6, 1909
Wilbur F. Booth.....	Minneapolis	Hennepin	May 20, 1909
Wm. E. Hale.....	Minneapolis	Hennepin	November 1, 1909
John H. Steele.....	Minneapolis	Hennepin	January 3, 1911
*Edward F. Waite.....	Minneapolis	Hennepin	April 15, 1911
Chas. S. Jelley.....	Minneapolis	Hennepin	December 21, 1911
*William C. Leary.....	Minneapolis	Hennepin	January 7, 1913
Daniel Fish.....	Minneapolis	Hennepin	January 5, 1915
Joseph L. Molyneux.....	Minneapolis	Hennepin	January 5, 1915
C. J. Rockwood.....	Minneapolis	Hennepin	April 23, 1917
*W. W. Bardwell.....	Minneapolis	Hennepin	January 7, 1919
Frank M. Nye.....	Minneapolis	Hennepin	November 15, 1920
*Edmund A. Montgomery.....	Minneapolis	Hennepin	January 4, 1921
C. D. Gould.....	Minneapolis	Hennepin	September 21, 1921
G. W. Buffington.....	Minneapolis	Hennepin	March 11, 1922
*Mathias Baldwin.....	Minneapolis	Hennepin	December 1, 1922
T. H. Salmon.....	Minneapolis	Hennepin	January 2, 1923
*Paul W. Guilford.....	Minneapolis	Hennepin	August 4, 1923
Robert S. Kolliner.....	Minneapolis	Hennepin	April 1, 1924
*Frank E. Keed.....	Minneapolis	Hennepin	January 6, 1925
Gunnar H. Nordbye.....	Minneapolis	Hennepin	March 30, 1925
*Arthur W. Selover.....	Minneapolis	Hennepin	November 24, 1930
*Levi M. Hall.....	Minneapolis	Hennepin	April 23, 1931
*Lars O. Rue.....	Minneapolis	Hennepin	June 9, 1931

FIFTH DISTRICT

N. M. Donaldson.....	Owatonna	Steele	May 24, 1858
Samuel Lord.....	Mantorville	Dodge	January 1, 1872
Thomas S. Buckham.....	Fairbault	Rice	February 21, 1880
Arthur B. Childress.....	Northfield	Rice	January 3, 1911
*Fred W. Senn.....	Waseca	Waseca	January 2, 1923

SIXTH DISTRICT

L. Branson.....	St. Peter	Nicollet	May 24, 1858
Horace Austin.....	St. Peter	Nicollet	January 1, 1865
M. G. Hanscome.....	Mankato	Blue Earth	October 1, 1869
Franklin H. Waite.....	Mankato	Blue Earth	January 1, 1870
A. C. Woolfolk.....	Mankato	Blue Earth	October 1, 1874
D. A. Dickinson.....	Mankato	Blue Earth	January 1, 1875
M. J. Severance.....	Mankato	Blue Earth	June 27, 1881
Lorin Cray.....	Mankato	Blue Earth	January 1, 1900
A. R. Pfau.....	Mankato	Blue Earth	May 1, 1908
W. L. Comstock.....	Mankato	Blue Earth	January 5, 1915
*Harry A. Johnson.....	Mankato	Blue Earth	January 4, 1927

SEVENTH DISTRICT

James M. McKelvey.....	St. Cloud	Stearns	August 1, 1866
L. M. Collins.....	St. Cloud	Stearns	April 19, 1883
L. L. Baxter.....	Fergus Falls	Ottertail	March 18, 1885
D. B. Searle.....	St. Cloud	Stearns	November 14, 1887
Myron D. Taylor.....	St. Cloud	Stearns	December 1, 1906
*Carroll A. Nye.....	Moorhead	Clay	January 3, 1911
William L. Parsons.....	Fergus Falls	Ottertail	April 18, 1913
*John A. Roeser.....	St. Cloud	Stearns	April 1, 1913
*Don M. Cameron.....	Little Falls	Morrison	November 13, 1928
*Anton Thompson.....	Fergus Falls	Ottertail	March 27, 1931

EIGHTH DISTRICT

L. M. Brown.....	Shakopee	Scott	March 11, 1870
A. G. Chathfield.....	Belle Plaine	Scott	January 1, 1871
L. M. Brown.....	Shakopee	Scott	October 29, 1871
J. L. McDonald.....	Shakopee	Scott	January 3, 1877
James C. Edson.....	Glencoe	McLeod	November 4, 1886
Francis Cadwell.....	LeSueur	LeSueur	February 9, 1891
P. W. Morrison.....	Norwood	Carver	January 2, 1905
*C. M. Tift.....	Glencoe	McLeod	January 2, 1917

*Incumbents.

JUDGES OF DISTRICT COURT—Continued

NINTH DISTRICT

Names	P. O. Address	County	Assumed Office
M. G. Hanscome.....	St. Peter	Nicollet	March 11, 1870
E. St. Julian Cox.....	St. Peter	Nicollet	January 1, 1877
H. D. Baldwin.....	Redwood Falls	Redwood	April 4, 1882
B. F. Weber.....	New Ulm	Brown	January 3, 1883
I. M. Olson.....	Sleepy Eye	Brown	November 15, 1906
Frank Clague.....	Redwood Falls	Redwood	January 7, 1919
I. M. Olsen.....	New Ulm	Brown	February 1, 1920
A. B. Gislason.....	Marshall	Lyon	April 10, 1923
*Albert H. Enersen.....	Marshall	Lyon	July 22, 1926
*A. B. Gislason.....	New Ulm	Brown	October 26, 1927

TENTH DISTRICT

Sherman Page.....	Austin	Mower	January 1, 1873
John O. Farmer.....	Spring Valley	Fillmore	January 10, 1880
John Whytock.....	Albert Lea	Freeborn	January 2, 1893
Nathan Kingsley.....	Austin	Mower	November 26, 1898
S. D. Catherwood.....	Austin	Mower	June 12, 1916
John F. D. Meighen.....	Albert Lea	Freeborn	June 6, 1921
Ralph J. Parker.....	Spring Valley	Fillmore	January 2, 1923
*Norman E. Peterson.....	Albert Lea	Freeborn	January 5, 1923

ELEVENTH DISTRICT

O. P. Stearns.....	Duluth	St. Louis	April 23, 1874
R. Reynolds.....	Crookston	Polk	March 19, 1885
Ira B. Mills.....	Moorhead	Clay	March 8, 1887
J. D. Ensign.....	Duluth	St. Louis	April 16, 1889
Charles L. Lewis.....	Duluth	St. Louis	March 14, 1893
Samuel H. Moer.....	Duluth	St. Louis	January 3, 1894
Page Morris.....	Duluth	St. Louis	September 2, 1895
W. A. Cant.....	Duluth	St. Louis	January 5, 1897
H. B. Dibell.....	Duluth	St. Louis	January 1, 1900
*Martin Hughes.....	Hibbing	St. Louis	April 1, 1909
Herbert A. Dancer.....	Duluth	St. Louis	April 19, 1911
*Bert Fesler.....	Duluth	St. Louis	March 14, 1913
*Edward Freeman.....	Virginia	St. Louis	April 23, 1917
*C. R. Magney.....	Duluth	St. Louis	January 4, 1921
*Henry J. Grannis.....	Duluth	St. Louis	July 20, 1923
*Edwin J. Kenny.....	Duluth	St. Louis	February 1, 1924

TWELFTH DISTRICT

John H. Brown.....	Willmar	Kandiyohi	March 13, 1875
Gorham Powers.....	Granite Falls	Yellow Medicine.....	January 31, 1890
*G. E. Ovale.....	Willmar	Kandiyohi	April 30, 1897
Richard T. Daly.....	Renville	Renville	February 25, 1915
*Harold Baker.....	Renville	Renville	January 2, 1923

THIRTEENTH DISTRICT

A. D. Perkins.....	Windom	Cottonwood	March 17, 1885
P. E. Brown.....	Luverne	Rock	February 25, 1891
L. S. Nelson.....	Worthington	Nobles	January 3, 1911
C. T. Howard.....	Pipestone	Pipestone	January 8, 1929
*George P. Gurley.....	Pipestone	Pipestone	January 8, 1935

FOURTEENTH DISTRICT

Ira B. Mills.....	Moorhead	Clay	March 8, 1887
Frank Ives.....	Crookston	Polk	January 2, 1893
Wm. Watts.....	Crookston	Polk	January 3, 1899
Andrew Grindeland.....	Warren	Marshall	March 24, 1903
Julius J. Olson.....	Warren	Marshall	December 1, 1930
*Michael A. Brattland.....	Ada	Norman	March 1, 1933
*James E. Montague.....	Crookston	Polk	March 27, 1934

FIFTEENTH DISTRICT

C. B. Sleeper.....	Brainerd	Crow Wing	March 10, 1887
Geo. W. Holland.....	Brainerd	Crow Wing	January 5, 1889
W. S. McClenahan.....	Brainerd	Crow Wing	January 7, 1901
Marshall A. Spooner.....	Bemidji	Beltrami	March 27, 1903
C. M. Stanton.....	International Falls	Koochiching	April, 1908
*B. F. Wright.....	Park Rapids	Hubbard	December 29, 1908
C. M. Stanton.....	Bemidji	Beltrami	February 10, 1909
*Graham M. Torrance.....	Bemidji	Beltrami	June 15, 1927
M. E. Ryan.....	Brainerd	Crow Wing	January 25, 1930
*Alfred L. Thwing.....	Grand Rapids	Itasca	January 6, 1931

*Incumbents.

JUDGES OF DISTRICT COURT—Continued

SIXTEENTH DISTRICT

Names	P. O. Address	County	Assumed Office
Calvin L. Brown.....	Morris	Beltrami	March 10, 1887
F. J. Steidl.....	Wheaton	Traverse	August 30, 1899
*Stephen A. Flaherty.....	Morris	Stevens	January 7, 1901

SEVENTEENTH DISTRICT

Jas. H. Quinn.....	Fairmont	Martin	March 12, 1897
E. C. Dean.....	Fairmont	Martin	January 2, 1917
*Julius E. Haycraft.....	Fairmont	Martin	May 8, 1925

EIGHTEENTH DISTRICT

Jos. C. Tarbox.....	Monticello	Wright	May 5, 1897
A. E. Giddings.....	Anoka	Anoka	January 2, 1899
*Leonard Keyes	Columbia Heights...	Anoka	January 8, 1934

NINETEENTH DISTRICT

P. H. Stolberg.....	Harris	Chisago	April 11, 1907
J. C. Nethaway.....	Stillwater	Washington	January 6, 1916
Jasper N. Searles.....	Stillwater	Washington	July 14, 1917
*Alfred P. Stolberg.....	Center City	Chisago	January 6, 1925

*Incumbents.

SUPERINTENDENTS OF PUBLIC INSTRUCTION

APPOINTED BY THE GOVERNOR

Edward D. Neill: March, 1860, to July, 1861.
 B. F. Crary: July, 1861, to July, 1862.
 The secretary of state, ex-officio, superintendent from 1862 to 1867.
 M. H. Dunnell: April 1, 1867, to August, 1870
 H. B. Wilson: August 1, 1870, to April, 1875.
 David Burt: April 3, 1875, to September 1, 1881.
 D. L. Kiehle: September 1, 1881, to September 1, 1893.
 W. W. Pendergast: September 1, 1893, to January 21, 1899.
 John H. Lewis: January 21, 1899, to January 25, 1901.
 J. W. Olson: January 25, 1901, to January, 1909.
 C. G. Schultz: January, 1909, to January, 1919.
 James M. McConnell: January 20, 1919, to July 31, 1919.

ELECTED BY STATE BOARD OF EDUCATION

James M. McConnell: August 1, 1919, to April 29, 1933.
 E. M. Phillips: May 5, 1933, to July 31, 1934.
 Dr. John Gunderson Rockwell: August 1, 1934, to

ADJUTANT GENERALS

APPOINTED BY THE GOVERNOR

Alex. C. Jones: September 1, 1858, to April 13, 1860.
 W. H. Acker: April 13, 1860, to May 24, 1861.
 John B. Sanborn: May 24, 1861, to December 31, 1861.
 Oscar Maluros: December 31, 1861, to May 15, 1865.
 John Pelier: May 15, 1865, to January 22, 1866.
 H. P. Van Cleve: January 22, 1866, to March 4, 1870.
 M. D. Flower: March 4, 1870, to November 1, 1875.
 H. A. Castle: November 1, 1875, to March 1, 1876.
 H. P. Van Cleve: March 1, 1876, to June 1, 1882.
 A. C. Hawley: June 1, 1882, to January 7, 1884.
 C. M. MacCarthy: January 7, 1884, to January 8, 1887.
 F. W. Seeley: January 8, 1887, to January 22, 1889.
 John H. Mullen: January 22, 1889, to January, 1893.
 Herman Muehlberg: January, 1893, to January 18, 1899.
 G. C. Lambert: January 18, 1899, to January, 1901.
 E. D. Libbey: January, 1901, to January 28, 1905.
 Fred B. Wood: January 28, 1905, to September 1, 1917.
 Walter F. Rhinow: Minneapolis, September 1, 1917, to July 1, 1927.
 E. A. Walsh: Minneapolis (Acting), October 1, 1925, to July 1, 1927.
 E. A. Walsh: Minneapolis, July 1, 1927, to

LIBRARIANS

APPOINTED BY THE GOVERNOR

W. F. Wheeler: August 12, 1858, to January 2, 1860.
 S. P. Jennison: January 2, 1860, to January 24, 1861.
 Dr. Thomas Foster: January 24, 1861, to November 7, 1861.
 Robert F. Fisk: November 7, 1861, to January 14, 1864.
 De Witt C. Smith: January 14, 1864, to April 30, 1864.
 George H. Oakes: April 30, 1864, to March 3, 1865.
 Mrs. L. F. Goodwin: March 3, 1865, to April 1, 1867.
 Mrs. M. R. Smith: April 1, 1867, to April 1, 1873.
 John C. Shaw: April 1, 1873, to August, 1877.
 W. H. H. Taylor: August 1, 1877, to January, 1894.
 C. A. Gilman: February, 1894, to January 24, 1899.
 F. W. Johnson: January 24, 1899, to January 29, 1901.
 E. A. Nelson: January 29, 1901, to March 1, 1905.
 John E. King: March 1, 1905, to January, 1911.
 Elias J. Lien: January, 1911, to January, 1921.
 Charles F. Ehel: January 15, 1921, to May 30, 1925.
 Paul Dansingberg: June 1, 1925, to

SUPERINTENDENT OF BANKS

APPOINTED BY THE GOVERNOR

John B. Galarneault: August 1, 1909, to January 3, 1911.
 Kelsey D. Chase: January 3, 1911, to May 15, 1914.
 Albert H. Turrittin: May 15, 1914, to January, 1917.
 F. E. Pearson: January 2, 1917, to April 5, 1921.
 S. B. Duca: April 5, 1921, to March 7, 1922.
 R. B. Rathbun: March 7, 1922, to April 22, 1923.
 A. J. Viegell: April 23, 1923, to Feb. 2, 1931.
 John W. Peyton: February 2, 1931, to May 15, 1933.
 Elmer A. Benson: May 16, 1933, to

INSURANCE COMMISSIONERS

APPOINTED BY THE GOVERNOR

Pennock Pusey: March 1, 1872, to December 15, 1873.
 A. R. McGill: December 15, 1873, to January, 1887.

INSURANCE COMMISSIONERS—(Continued)

Chas. Shandrew: January 6, 1887, to January, 1889.
 Calvin P. Bailey: January 22, 1889, to January, 1891.
 C. H. Smith: January, 1891, to June, 1896.
 D. C. Lightbourn: June, 1896, to January, 1897.
 Elmer H. Dearth: January 8, 1897, to February 27, 1899.
 J. A. O'Shaughnessy: February 27, 1899, to January 23, 1901.
 Elmer H. Dearth: January 23, 1901, to January 12, 1905.
 Thomas D. O'Brien: January 12, 1905, to August 1, 1908.
 J. A. Hartigan: August 1, 1908, to January, 1911.
 J. A. O. Preus: January 3, 1911, to January 3, 1915.
 Ira C. Peterson: January 3, 1915, to January 13, 1915.
 Samuel D. Works: January 13, 1915, to January, 1917.
 John B. Sanborn: January 7, 1917, to September 3, 1918.
 Louis C. Weeks: September 3, 1918, to January, 1921.
 John B. Sanborn: January 7, 1919, to July 1, 1920.
 Gustaf Lindquist: July 1, 1920, to June 1, 1922.
 George W. Wells, Jr.: June 1, 1922, to October 15, 1928.
 Garfield W. Brown: October 15, 1928, to

STATE OIL INSPECTORS

APPOINTED BY THE GOVERNOR

James K. Hoffman: April 1, 1876, to January 25, 1883.
 Henry A. Castle: January 25, 1883, to January 18, 1887.
 Henry B. Willis: January 18, 1887, to January 2, 1889.
 Samuel H. Nichols: January 22, 1889, to May 18, 1891.
 Henry B. Willis: June, 1891, to January, 1893.
 Hiram W. Foote: January, 1893, to February 1, 1897.
 F. C. Barrows: February 1, 1897, to January 14, 1899.
 J. J. Heinrich: January 14, 1899, to January 23, 1901.
 F. C. Schiffman: January 23, 1901, to January, 1903.
 F. G. Warner: January 5, 1903, to January 5, 1905.
 John A. McDermott: January 5, 1905, to November 1, 1908.
 Wm. E. McEwen: November 1, 1908, to January, 1909.
 E. J. Lynch: January, 1909, to January, 1911.
 Guy A. Eaton: January 3, 1911, to March 19, 1915.
 Andrew J. Rush: March 19, 1915, to January 5, 1917.
 A. M. Opsahl: January 1, 1917, to July 31, 1917.
 James Sorenson: August 1, 1917, to July 1, 1919.

APPOINTED BY DAIRY AND FOOD COMMISSIONER

Hjalmer Nilsson: July 1, 1919, to November 25, 1932.

APPOINTED BY COMMISSIONER OF AGRICULTURE

G. H. Griffith: November 25, 1932, to

DAIRY AND FOOD COMMISSIONERS

APPOINTED BY THE GOVERNOR

W. C. Rice: April 1, 1885.
 Warren J. Ives: January 1, 1887.
 A. K. Finseth: January 5, 1891.
 Berndt Anderson: January 27, 1893.
 J. M. Bowler: January 1, 1899.
 W. W. McConnell: January 1, 1901.
 E. K. Slater: January 1, 1905.
 Andrew French: January 1, 1909.
 Joel G. Winkjer: January 1, 1911, to January, 1915.
 John J. Farrell: January 13, 1915, to August 15, 1917.
 James Sorenson: August 15, 1917, to April 1, 1920.
 Chris Heen: April 1, 1920, to January, 1923.

COMMISSIONERS OF AGRICULTURE

APPOINTED BY THE GOVERNOR

N. J. Holmberg: June 1, 1919, to March 31, 1931.
 R. A. Trovatten: March 31, 1931, to

INDUSTRIAL COMMISSION

F. A. Duxbury: June 1, 1921, to April 20, 1931.
 James Williams: June 1, 1921, to
 Henry McColl: June 1, 1921, to July 24, 1931.
 Henry M. Gallagher: April 20, 1931, to May 2, 1932.
 Carl R. Carlgren: July 24, 1931, to October 10, 1933.
 Niels H. Debel: May 2, 1932, to
 Frank T. Starkey: November 1, 1933, to

SECURITIES COMMISSION

Dr. E. H. Hass: June 1, 1921, to June 30, 1925.
 F. E. Pearson: June 1, 1921, to June 1, 1924.
 E. H. Stark: June 1, 1921, to June 30, 1925.
 Henry C. Brasie: June 10, 1924, to June 30, 1925.
 A. Emanuel Nelson: July 1, 1925, to January 14, 1927.
 Charles W. Gillam: February 1, 1927, to February 1, 1933.
 Elmer A. Benson: February 1, 1933, to May 15, 1933.
 S. Paul Skahen: May 19, 1933, to

VOTE FOR GOVERNOR

1857		1888	
Henry H. Sibley, D.....	17,790	W. R. Merriam, R.....	134,355
Alexander Ramsey, R.....	17,550	Eugene M. Wilson, D.....	110,251
	35,340	Hugh Harrison, Pro.....	17,026
			261,632
1859		1890	
Alexander Ramsey, R.....	21,335	W. R. Merriam, R.....	88,111
George L. Becker, D.....	17,582	Thomas Wilson, D.....	85,844
	38,917	Sidney M. Owen, Alliance....	58,513
		Jas. P. Pinkham, Pro.....	8,424
			240,892
1861		1892	
Alexander Ramsey, R.....	16,274	Knute Nelson, R.....	109,220
E. O. Hamblin, D.....	10,448	Daniel W. Lawler, D.....	94,600
	26,722	Ignatius Donnelly, Peo.....	39,862
		William J. Dean, Pro.....	12,239
			255,921
1863		1894	
Stephen Miller, R.....	19,628	Knute Nelson, R.....	147,943
H. T. Welles, D.....	12,739	George L. Becker, D.....	53,584
	32,367	Sidney M. Owen, Peo.....	87,890
		Hans S. Hilleboe, Pro.....	6,832
			296,249
1865		1896	
W. R. Marshall, R.....	17,318	David M. Clough, R.....	165,806
H. M. Rice, D.....	13,842	John Lind, Dem.-Peo.....	162,254
	31,160	Wm. J. Dean, Pro.....	5,154
		A. A. Ames, Ind.....	2,890
		W. B. Hammond, Soc.....	1,125
			337,229
1867		1898	
W. R. Marshall, R.....	34,874	William H. Eustis, R.....	111,796
C. E. Flandreau, D.....	29,502	John Lind, Dem.-Peo.....	131,980
	64,376	Geo. W. Higgins, Pro.....	5,299
		W. B. Hammond, Soc.....	1,685
		L. C. Long, Midroad P.....	1,802
			252,562
1869		1900	
Horace Austin, R.....	27,348	Samuel R. Van Sant, R.....	152,905
George L. Otis, D.....	25,401	John Lind, Dem.-Peo.....	150,651
Daniel Cobb, Pro.....	1,764	Bernt B. Haugan, Pro.....	5,430
	54,513	S. M. Fairchild, Mid. P.....	763
		Thos. H. Lucas, So.-Dem....	3,546
		Edward Kriz, Soc.-Lab.....	886
			314,181
1871		1902	
Horace Austin, R.....	46,950	Samuel R. Van Sant, R.....	155,849
Winthrop Young, D.....	30,376	Leonard A. Rosing, D.....	99,362
Samuel Mayall, Pro.....	846	Thomas J. Meighen, Peo....	4,821
	78,172	Chas. Scanlon, Pro.....	5,765
		Jay E. Nash, Soc.....	2,521
		Thos. Van Lear, Soc.-L.....	2,570
			270,888
1873		1904	
C. K. Davis, R.....	40,741	Robert C. Dunn, R.....	140,130
A. Barton, D.....	35,245	John A. Johnson, D.....	147,992
S. Mayall, Pro.....	1,036	Charles W. Dorsett, Pro.....	7,577
	77,022	Jay E. Nash, Pub. Own.....	5,810
		A. W. M. Anderson, S.-L.....	2,293
			303,802
1875		1906	
J. S. Pillsbury, R.....	47,073	A. L. Cole, R.....	96,162
D. L. Buell, D.....	35,275	John A. Johnson, D.....	168,480
R. F. Humiston, Pro.....	1,669	Chas. W. Dorsett, Pro.....	7,223
	84,017	O. E. Loftus, Pub. Own.....	4,646
			276,511
1877			
J. S. Pillsbury, R.....	57,071		
W. L. Banning, D.....	39,147		
Wm. Meigher, Greenback....	2,396		
	98,614		
1879			
J. S. Pillsbury, R.....	57,524		
Edmund Rice, D.....	41,524		
	99,048		
1881			
L. F. Hubbard, R.....	65,025		
R. W. Johnson, D.....	37,168		
	102,193		
1883			
L. F. Hubbard, R.....	72,462		
A. Biermann, D.....	58,251		
	130,713		
1886			
A. R. McGill, R.....	107,064		
A. A. Ames, D.....	104,464		
James E. Child, Pro.....	9,030		
	220,558		

VOTE FOR GOVERNOR—Continued

1908		1920	
Jacob F. Jacobson, R.....	147,997	J. A. O. Preus, R.....	415,805
John A. Johnson, D.....	175,136	Henrik Shipstead, F.-L.....	281,402
Geo. D. Haggard, P.....	7,024	L. C. Hodgson, D.....	81,293
Beecher, Moore, P. O.....	6,516	Peter J. Sampson, Soc.....	5,124
Wm. W. Allen, Ind.....	593		783,624
	367,266		
1910		1922	
Adolph O. Eberhart, R....	164,185	J. A. O. Preus, R.....	309,756
James Gray, D.....	103,779	Magnus Johnson, F.-L.....	295,479
J. F. Heiberg, Pro.....	8,960	Edward Andrehus, D.....	79,903
George E. Barrett, P. O..	11,173		685,138
C. W. Brandborg, Soc.-L..	6,510		
	295,627		
1912		1924	
Adolph O. Eberhart, R....	129,688	Theodore Christianson, R..	406,692
Peter M. Ringdahl, D.....	99,659	Floyd B. Olson, F.-L.....	366,029
David Morgan, P. O.....	25,769	Carlos Avery, D.....	49,353
E. E. Lobeck, Pro.....	29,876	Oscar Anderson, Soc. Ind..	3,876
P. V. Collins, Prog.....	33,455	Michael Ferch, Ind.*Prog..	9,052
	318,447		835,002
1914		1926	
William E. Lee, R.....	143,730	Theodore Christianson, R..	395,779
Winfield S. Hammond, D..	156,304	Magnus Johnson, F.-L....	266,845
Tom J. Lewis, Soc.....	17,225	Alfred Jaques, D.....	38,008
W. G. Calderwood, Pro....	18,582		700,632
Hugh T. Halbert, Prog....	3,553		
Herbert Johnson, Ind. Lab.	3,861		
	343,255		
1916		1928	
J. A. A. Burnquist, R....	245,841	Theodore Christianson, R..	549,857
Thomas P. Dwyer, D.....	93,112	Ernest Lundeen, F.-L.....	227,193
J. O. Bentall, Soc.....	26,306	Andrew Nelson, D.....	213,734
Thomas J. Anderson, Pro..	19,884	Harris A. Brandborg, Indus.	3,279
John P. Johnson, Ind. Lab.	5,476	J. O. Bentall, Work. Com.	5,760
	390,619		1,009,823
1918		1930	
J. A. A. Burnquist, R....	166,515	Ray P. Chase, R.....	289,528
Fred E. Wheaton, D.....	76,793	Floyd B. Olson, F.-L.....	473,154
L. P. Berot, S.....	7,794	Edward Andrehus, D.....	29,109
Olaf O. Stageberg, Nat....	6,648	Karl Reeve, Com.....	5,594
David H. Evans, F.-L.....	111,948		797,385
	369,698		
1932		1934	
Earle Brown, R.....	334,081	Floyd B. Olson, F.-L.....	468,812
Floyd B. Olson, F. L.....	522,438	Martin A. Nelson, R.....	396,359
John E. Regan, D.....	169,859	John E. Regan, D.....	176,928
William Schneiderman, Com.	4,807	S. K. Davis, Com.....	4,334
John P. Johnson, Ind.....	1,824	A. C. Townley, Ind.....	4,454
	1,033,009		1,050,887

PRESIDENTIAL VOTE

1860		1904	
Abraham Lincoln, R.....	22,069	Theodore Roosevelt, R.....	216,651
S. A. Douglas, D.....	11,920	Alton B. Parker, D.....	55,187
J. C. Breckenridge, D.....	748	Thomas Watson, Peo.....	2,103
1864		Eugene V. Debs, Pub. Own.....	11,692
Abraham Lincoln, R.....	25,055	Silas C. Swallow, Pro.....	6,253
Geo. B. McClellan, D.....	17,367	Corregan, Soc.-Lab.....	974
1868		1908	
U. S. Grant, R.....	43,722	W. H. Taft, R.....	195,843
Horatio Seymour, D.....	28,096	W. J. Bryan, D.....	109,401
1872		Eugene Chafin, P.....	11,107
U. S. Grant, R.....	55,708	E. V. Debs, P. O.....	14,527
Horace Greeley, D.....	35,211	Thos. L. Hisgen, Ind.....	426
1876		1912	
R. B. Hayes, R.....	72,955	William Howard Taft, R.....	64,334
S. J. Tilden, D.....	48,587	Woodrow Wilson, D.....	106,426
Peter Cooper, Greenback.....	2,389	Eugene V. Debs, P. O.....	27,505
Smith, Pro.....	144	Eugene W. Chafin, Pro.....	7,886
1880		Elmer Reimer, Soc.....	2,212
James A. Garfield.....	93,902	Theodore Roosevelt, Prog.....	125,856
W. S. Hancock.....	53,315	1916	
Weaver, Greenback.....	3,267	Charles E. Hughes, R.....	179,544
Dow, Pro.....	286	Woodrow Wilson, D.....	179,152
1884		J. Frank Hanly, P.....	7,793
James G. Blaine, R.....	111,685	A. L. Benson, S.....	20,117
Grover Cleveland, R.....	70,065	Reimer, Ind. L.....	468
St. John, Pro.....	4,684	1920	
Butler, Greenback.....	3,583	W. G. Harding, R.....	519,421
1888		J. M. Cox, D.....	142,994
Benjamin H. Harrison, R.....	142,492	W. W. Cox, Ind.....	5,828
Grover Cleveland, D.....	104,385	E. V. Debs, Soc.....	56,106
Fisk, Pro.....	15,311	W. W. Watkins, Pro.....	11,489
1892		1924	
Benjamin H. Harrison, R.....	122,823	Calvin G. Coolidge, R.....	420,759
Grover Cleveland, D.....	100,920	John W. Davis, D.....	55,913
James B. Weaver, Peo.....	29,313	Frank F. Johns, Soc-Ind.....	1,855
John Bidwell, Pro.....	14,182	Robert M. LaFollette, Ind.....	339,192
Weaver (fusion vote).....	107,077	William Z. Foster, W. Party.....	4,427
1896		1928	
William McKinley, R.....	193,503	Herbert Hoover, R.....	560,977
William J. Bryan, Dem.-Peo.....	130,735	Al Smith, D.....	396,451
Joshua Levering, Pro.....	4,339	Verne L. Reynolds, Industrial.....	1,921
Palmer, D.....	3,222	William Z. Foster, Workers Com..	4,853
Machett, Soc.....	954	Norman Thomas, Soc.....	6,774
1900		1932	
William McKinley, R.....	190,461	Herbert Hoover, R.....	363,959
William J. Bryan, Dem.-Peo.....	112,901	Franklin D. Roosevelt, D.....	600,806
Wooley, Pro.....	8,555	Wm. Z. Foster, Com.....	6,101
Debs, Soc.-Dem.....	3,065	Verne L. Reynolds, Ind.....	770
Chas. W. Brandberg, Soc-L.....	1,329	Norman Thomas, S.....	25,476
		Jacob S. Coxey, F. L.....	5,731

Electoral and popular vote for President and Vice President, election of November 8, 1932

STATE	ELECTORAL VOTE		POPULAR VOTE				
	(D)	(R)	Roosevelt (Democrat)	Hoover (Republican)	Thomas (Socialist)	Other Parties	Total
Alabama.....	11		207,910	34,675	2,030	739	245,354
Arizona.....	3		79,264	36,104	2,618	265	118,251
Arkansas.....	9		189,602	28,467	1,269	1,224	220,562
California.....	22		1,324,157	847,902	63,299	32,608	2,267,966
Colorado.....	6		250,877	189,617	13,591	3,611	457,696
Connecticut.....		8	281,632	288,420	20,480	3,651	594,183
Delaware.....		3	54,319	57,073	1,376	133	112,901
Florida.....	7		206,307	69,170	66	1,043	276,586
Georgia.....	12		234,118	19,863	461	1,148	255,590
Idaho.....	4		109,479	71,312	526	5,203	186,520
Illinois.....	29		1,882,304	1,432,756	67,258	25,608	3,407,926
Indiana.....	14		862,054	677,184	21,388	16,301	1,576,927
Iowa.....	11		598,019	414,433	20,467	3,764	1,036,683
Kansas.....	9		424,204	349,498	18,276		791,978
Kentucky.....	11		580,574	394,716	3,853	3,920	983,063
Louisiana.....	10		249,418	18,853		663	268,934
Maine.....		5	128,907	166,631	2,489	417	298,444
Maryland.....	8		314,314	184,184	10,489	2,067	511,054
Massachusetts.....	17		800,148	736,959	34,305	8,702	1,580,114
Michigan.....	19		871,700	739,894	39,205	13,966	1,664,765
Minnesota.....	11		600,806	363,959	25,476	12,602	1,002,843
Mississippi.....	9		140,168	5,180	686		146,034
Missouri.....	15		1,025,406	564,713	16,374	3,401	1,609,894
Montana.....	4		127,286	78,078	7,891	3,224	216,479
Nebraska.....	7		359,082	201,177	9,876	6,811	576,946

Electoral and popular vote for President and Vice President, election of November 8, 1932—Continued

STATE	ELECTORAL VOTE		POPULAR VOTE				
	(L)	(R)	Roosevelt (Democrat)	Hoover (Republican)	Thomas (Socialist)	Other Parties	Total
Nevada.....	3		28,756	12,674			41,430
New Hampshire.....		4	100,680	103,629	947	264	205,520
New Jersey.....	16		806,630	775,684	42,998	4,751	1,630,063
New Mexico.....	3		95,089	54,217	1,776	524	151,606
New York.....	47		2,534,959	1,937,963	177,397	38,611	4,688,930
North Carolina.....	13		497,566	208,344	5,591	89	711,590
North Dakota.....	4		178,350	71,772	3,521	2,647	256,290
Ohio.....	26		1,301,695	1,227,679	64,094	16,620	2,610,088
Oklahoma.....	11		516,468	188,165			704,633
Oregon.....	5		213,871	136,019	15,450	3,468	368,808
Pennsylvania.....		36	1,295,948	1,453,540	91,119	18,414	2,859,021
Rhode Island.....	4		146,604	115,266	3,138	4,162	269,170
South Carolina.....	8		102,347	1,978	82	4	104,411
South Dakota.....	4		183,515	99,212	1,551	4,160	288,438
Tennessee.....	11		259,817	126,806	1,785	2,229	390,637
Texas.....	23		760,348	97,959	4,450	637	863,394
Utah.....	4		116,750	84,795	4,087	947	206,579
Vermont.....		3	56,266	78,984	1,533	197	136,980
Virginia.....	11		203,980	89,637	2,382	1,944	297,943
Washington.....	8		353,260	208,645	17,080	35,829	614,814
West Virginia.....	8		405,124	330,731	55,133	2,786	743,774
Wisconsin.....	12		707,410	347,741	53,379	6,285	1,114,815
Wyoming.....	3		54,370	39,583	2,829	180	96,962
Grand total.....	472	59	22,821,858	15,761,841	884,071	295,819	39,763,589

MINNESOTA IN CONGRESS

UNITED STATES SENATORS

James Shields, Democrat: May 12, 1858, to March 3, 1859.
Henry M. Rice, Democrat: May 12, 1858, to March 3, 1863.
Morton S. Wilkinson, Republican: March 4, 1859, to March 3, 1865.
Alexander Ramsey, Republican: March 4, 1863, to March 3, 1875.
Daniel S. Norton, Republican: March 4, 1865, died July 13, 1870.
William Windom, Republican: July 16, 1870, to January 18, 1871.
O. P. Stearns, Republican: January 18, 1871, to March 3, 1871.
William Windom, Republican: March 4, 1871, to March 12, 1881.
S. J. R. McMillan, Republican: March 6, 1875, to March 3, 1887.
A. J. Edgerton, Republican: March 14, 1881, to October 26, 1881.
William Windom, Republican: October 26, 1881, to March 3, 1883.
D. M. Sabin, Republican: March 4, 1883, to March 4, 1889.
C. K. Davis, Republican: March 4, 1887, to November 27, 1900.
W. D. Washburn, Republican: March 4, 1889, to March 4, 1895.
Knute Nelson, Republican: March 4, 1895, to March 4, 1925.
Charles A. Towne, Democrat: December 5, 1900, to January 23, 1901.
Moses E. Clapp, Republican: January 23, 1901, to March 4, 1917.
Frank B. Kellogg, Republican: March 4, 1917, to March 4, 1923.
Henrik Shipstead, Farmer-Labor: March 4, 1923, to
Magnus Johnson, Farmer-Labor: July 16, 1923, to March 4, 1925.
Thomas D. Schall, Republican: March 4, 1925, to

REPRESENTATIVES IN CONGRESS

AT LARGE

James Manahan, Republican: March 4, 1913, to March 4, 1915.
Ray P. Chase, Republican: March 4, 1933, to January 3, 1935.
Theodore Christianson, Republican: March 4, 1933, to January 3, 1935.
Harold Knutson, Republican: March 4, 1933, to January 3, 1935.
Henry Arens, Farmer-Labor: March 4, 1933, to January 3, 1935.
Magnus Johnson, Farmer-Labor: March 4, 1933, to January 3, 1935.
Paul John Kvale, Farmer-Labor: March 4, 1933, to January 3, 1935.
Ernest Lundeen, Farmer-Labor: March 4, 1933, to January 3, 1935.
F. H. Shoemaker, Farmer-Labor: March 4, 1933, to January 3, 1935.
Einar Hoidale, Democrat: March 4, 1933, to January 3, 1935.

FIRST DISTRICT

J. M. Cavanaugh, Democrat: May 12, 1858, to March 4, 1859.
William Windom, Republican: March 4, 1859, to March 4, 1869.
Morton S. Wilkinson, Republican: March 4, 1869, to March 4, 1871.
Mark H. Dunnell, Republican: March 4, 1871, to March 4, 1883.
Milo White, Republican: March 4, 1883, to March 4, 1887.
Thomas Wilson, Democrat: March 4, 1887, to March 4, 1889.
Mark H. Dunnell, Republican: March 4, 1889, to March 4, 1891.
W. H. Harries, Democrat: March 4, 1891, to March 4, 1893.
James A. Tawney, Republican: March 4, 1893, to March 4, 1911.
Sydney Anderson, Republican: March 4, 1911, to March 4, 1925.
Allen J. Furlow, Republican: March 4, 1925, to March 4, 1929.
Victor Christgau, Republican: March 4, 1929, to March 4, 1933.
August H. Andresen, Republican: January 3, 1935, to

SECOND DISTRICT

W. W. Phelps, Democrat: May 12, 1858, to March 4, 1859.
Cyrus Aldrich, Republican: March 4, 1859, to March 4, 1863.
Ignatius Donnelly, Republican: March 4, 1863, to March 4, 1869.
Eugene M. Wilson, Democrat: March 4, 1869, to March 4, 1871.
John T. Averill, Republican: March 4, 1871, to March 4, 1873.
H. B. Strait, Republican: March 4, 1873, to March 4, 1879.
Henry Poehler, Democrat: March 4, 1879, to March 4, 1881.
H. B. Strait, Republican: March 4, 1881, to March 4, 1883.
J. B. Wakefield, Republican: March 4, 1883, to March 4, 1887.
John Lind, Republican: March 4, 1887, to March 4, 1893.
James T. McCleary, Republican: March 4, 1893, to March 4, 1907.
W. S. Hammond, Democrat: March 4, 1907, to March 4, 1915.
Franklin F. Ellsworth, Republican: March 4, 1915, to March 4, 1921.
Frank Clague, Republican: March 4, 1921, to March 4, 1933.
Elmer J. Ryan, Democrat: January 3, 1935, to

THIRD DISTRICT

John T. Averill, Republican: March 4, 1873, to March 4, 1875.
 William S. King, Republican: March 4, 1875, to March 4, 1877.
 Jacob H. Stewart, Republican: March 4, 1877, to March 4, 1879.
 William D. Washburn, Republican: March 4, 1879, to March 4, 1883.
 H. B. Strait, Republican: March 4, 1883, to March 4, 1887.
 John L. McDonald, Democrat: March 4, 1887, to March 4, 1889.
 Darwin S. Hall, Republican: March 4, 1889, to March 4, 1891.
 O. M. Hall, Democrat: March 4, 1891, to March 4, 1895.
 Joel P. Heatwole, Republican: March 4, 1895, to March 4, 1903.
 Charles R. Davis, Republican: March 4, 1903, to March 4, 1925.
 August H. Andresen, Republican: March 4, 1925, to March 4, 1933.
 Ernest Lundeen, Farmer-Labor: January 3, 1935, to

FOURTH DISTRICT

W. D. Washburn, Republican: March 4, 1883, to March 4, 1885.
 J. B. Gilfillan, Republican: March 4, 1885, to March 4, 1887.
 Edmund Rice, Democrat: March 4, 1887, to March 4, 1889.
 S. P. Snider, Republican: March 4, 1889, to March 4, 1891.
 J. N. Castle, Democrat: March 4, 1891, to March 4, 1893.
 Andrew R. Kiefer, Republican: March 4, 1893, to March 4, 1897.
 Frederick C. Stevens, Republican: March 4, 1897, to March 4, 1917.
 Carl C. Van Dyke, Democrat: March 4, 1915, to May 20, 1919.
 Oscar E. Keller, Republican: July 10, 1919, to March 4, 1927.
 Melvin J. Maas, Republican: March 4, 1927, to March 4, 1933.
 Melvin J. Maas, Republican: January 3, 1935, to

FIFTH DISTRICT

Knut Nelson, Republican: March 4, 1883, to March 4, 1889.
 S. G. Comstock, Republican: March 4, 1889, to March 4, 1891.
 Kittel Halvorson, Alliance: March 4, 1891, to March 4, 1893.
 Loren Fletcher, Republican: March 4, 1893, to March 4, 1903.
 John Lind, Democrat: March 4, 1903, to March 4, 1905.
 Loren Fletcher, Republican: March 4, 1905, to March 4, 1907.
 Frank M. Nye, Republican: March 4, 1907, to March 4, 1913.
 George R. Smith, Republican: March 4, 1913, to March 4, 1917.
 Ernest Lundeen, Republican: March 4, 1917, to March 4, 1919.
 Walter H. Newton, Republican: March 4, 1919, to June 30, 1929.
 W. I. Nolan, Republican: July 1, 1929, to March 4, 1933.
 Theodore Christianson, Republican: January 3, 1935, to

SIXTH DISTRICT

M. R. Baldwin, Democrat: March 4, 1893, to March 4, 1895.
 Charles A. Towne, Republican: March 4, 1895, to March 4, 1897.
 Page Morris, Republican: March 4, 1897, to March 4, 1903.
 C. B. Buckman, Republican: March 4, 1903, to March 4, 1907.
 Charles A. Lindbergh, Republican: March 4, 1907, to March 4, 1917.
 Harold Knutson, Republican: March 4, 1917, to March 4, 1933.
 Harold Knutson, Republican: January 3, 1935, to

SEVENTH DISTRICT

Haldor E. Boen, People's Party: March 4, 1893, to March 4, 1895.
 Frank M. Eddy, Republican: March 4, 1895, to March 4, 1903.
 Andrew J. Volstead, Republican: March 4, 1903, to March 4, 1923.
 O. J. Kvale, Independent: March 4, 1923, to March 4, 1925.
 O. J. Kvale, Farmer-Labor: March 4, 1925, to September 11, 1929.
 Paul John Kvale, Farmer-Labor: October 16, 1929, to March 4, 1933.
 Paul John Kvale, Farmer-Labor: January 3, 1935, to

EIGHTH DISTRICT

J. Adam Bede, Republican: March 4, 1903, to March 4, 1909.
 Clarence B. Miller, Republican: March 4, 1909, to March 4, 1919.
 W. L. Carss, Independent: March 4, 1919, to March 4, 1921.
 Oscar J. Larson, Republican: March 4, 1921, to March 4, 1925.
 William L. Carss, Farmer-Labor: March 4, 1925, to March 4, 1929.
 William A. Pittenger, Republican: March 4, 1929, to March 4, 1933.
 William A. Pittenger, Republican: January 3, 1935, to

NINTH DISTRICT

Halvor Steenerson, Republican: March 4, 1903, to March 4, 1923.
 Knud Wefald, Farmer-Labor: March 4, 1923, to March 4, 1927.
 Conrad G. Selvig, Republican: March 4, 1927, to March 4, 1933.
 R. T. Buckler, Farmer-Labor: January 3, 1935, to

TENTH DISTRICT

Thomas D. Schall, Republican: March 4, 1915, to March 4, 1925.
 Godfrey G. Goodwin, Republican: March 4, 1925, to March 4, 1933.

CONGRESSIONAL APPORTIONMENT—1872.

The counties of Winona, Houston, Olmsted, Fillmore, Dodge, Steele, Mower, Freeborn, Waseca, Faribault, Blue Earth, Watonwan, Martin, Jackson, Cottonwood, Murray, Nobles, Pipestone and Rock constitute the First Congressional district.

The counties of Wabasha, Goodhue, Rice, Dakota, Scott, Le Sueur, Nicollet, Brown, Sibley, Carver, McLeod, Renville, Redwood, Lyon, Swift, Chippewa and Kandiyohi constitute the Second congressional district.

All that part of the state not included in the First and Second districts as described above, constitute the Third congressional district.

CONGRESSIONAL APPORTIONMENT—1881.

The counties of Houston, Fillmore, Mower, Freeborn, Steele, Dodge, Olmsted, Winona and Wabasha shall constitute the First congressional district.

The counties of Faribault, Blue Earth, Waseca, Watonwan, Martin, Cottonwood, Jackson, Murray, Nobles, Rock, Pipestone, Lincoln, Lyon, Redwood, Brown, Nicollet, Yellow Medicine, Lac qui Parle, Sibley and Le Sueur shall constitute the Second congressional district.

The counties of Goodhue, Rice, Dakota, Scott, Carver, McLeod, Meeker, Kandiyohi, Renville, Swift and Chippewa shall constitute the Third congressional district.

The counties of Washington, Ramsey, Hennepin, Wright, Pine, Kanabec, Anoka, Chisago, Isanti and Sherburne shall constitute the Fourth congressional district.

The counties of Mille Lacs, Benton, Morrison, Stearns, Pope, Douglas, Stevens, Big Stone, Traverse, Grant, Todd, Crow Wing, Aitkin, Carleton, Wadena, Otter Tail, Wilkin, Cass, Becker, Clay, Polk, Beltrami, Marshall, Hubbard, Kittson, Itasca, St. Louis, Lake and Cook shall constitute the Fifth congressional district.

CONGRESSIONAL APPORTIONMENT—1891.

The counties of Dodge, Fillmore, Freeborn, Houston, Mower, Olmsted, Steele, Wabasha, Waseca and Winona shall constitute the First congressional district.

The counties of Blue Earth, Brown, Chippewa, Cottonwood, Faribault, Jackson, Lac qui Parle, Lincoln, Lyon, Martin, Murray, Nicollet, Nobles, Pipestone, Redwood, Rock, Watonwan and Yellow Medicine shall constitute the Second congressional district.

The counties of Carver, Dakota, Goodhue, Le Sueur, McLeod, Meeker, Renville, Rice, Scott and Sibley shall constitute the Third congressional district.

The counties of Chisago, Isanti, Kanabec, Ramsey and Washington shall constitute the Fourth congressional district.

The county of Hennepin shall constitute the Fifth congressional district.

The counties of Aitkin, Anoka, Beltrami, Benton, Carlton, Cass, Cook, Crow Wing, Hubbard, Itasca, Lake, Mille Lacs, Morrison, Pine, St. Louis, Sherburne, Stearns, Todd, Wadena and Wright shall constitute the Sixth congressional district.

The counties of Becker, Big Stone, Clay, Douglas, Grant, Kandiyohi, Kittson, Marshall, Norman, Otter Tail, Polk, Pope, Stevens, Swift, Traverse and Wilkin shall constitute the Seventh congressional district. Roseau and Red Lake counties belong to the Seventh.

CONGRESSIONAL APPORTIONMENT—1901.

The counties of Dodge, Fillmore, Freeborn, Houston, Mower, Olmsted, Steele, Wabasha, Waseca and Winona shall constitute the First congressional district.

The counties of Blue Earth, Brown, Cottonwood, Faribault, Jackson, Martin, Murray, Nobles, Pipestone, Rock and Watonwan shall constitute the Second congressional district.

The counties of Carver, Dakota, Goodhue, Le Sueur, McLeod, Nicollet, Rice, Scott and Sibley shall constitute the Third congressional district.

The counties of Chisago, Ramsey and Washington shall constitute the Fourth congressional district.

The county of Hennepin shall constitute the Fifth congressional district.

The counties of Benton, Cass, Crow Wing, Douglas, Hubbard, Meeker, Morrison, Sherburne, Stearns, Todd, Wadena and Wright shall constitute the Sixth congressional district.

The counties of Big Stone, Chippewa, Grant, Kandiyohi, Lac qui Parle, Lincoln, Lyon, Pope, Redwood, Renville, Stevens, Swift, Traverse and Yellow Medicine shall constitute the Seventh congressional district.

The counties of Aitkin, Anoka, Carlton, Cook, Isanti, Itasca, Kanabec, Lake, Mille Lacs, Pine and St. Louis shall constitute the Eighth congressional district.

The counties of Becker, Beltrami, Clay, Kittson, Marshall, Norman, Otter Tail, Polk, Red Lake, Roseau and Wilkin constitute the Ninth congressional district.

CONGRESSIONAL REAPPORTIONMENT—1913.

The counties of Houston, Fillmore, Winona, Wabasha, Olmsted, Mower, Dodge, Freeborn, Waseca and Steele shall constitute the First congressional district.

The counties of Blue Earth, Faribault, Martin, Watonwan, Brown, Cottonwood, Jackson, Nobles, Rock, Pipestone, Murray, Redwood and Lincoln shall constitute the Second congressional district.

The counties of Washington, McLeod, Sibley, Nicollet, Le Sueur, Carver, Scott, Rice, Dakota and Goodhue shall constitute the Third congressional district.

The county of Ramsey shall constitute the Fourth congressional district.

The first, second, fifth, sixth, seventh, eighth, ninth, eleventh, twelfth and thirteenth wards of the city of Minneapolis and the town of St. Anthony, shall constitute the Fifth congressional district.

The counties of Benton, Sherburne, Stearns, Morrison, Aitkin, Todd, Crow Wing, Wadena, Hubbard, Cass and Beltrami shall constitute the Sixth congressional district.

The counties of Grant, Douglas, Traverse, Stevens, Pope, Big Stone, Swift, Lac qui Parle, Chippewa, Yellow Medicine, Renville, Kandiyohi, Meeker and Lyon shall constitute the Seventh congressional district.

The counties of Koochiching, Itasca, Carlton, St. Louis, Lake and Cook shall constitute the Eighth congressional district.

The counties of Otter Tail, Wilkin, Clay, Becker, Mahnomen, Norman, Polk, Marshall, Red Lake, Pennington, Kittson, Roseau and Clearwater shall constitute the Ninth congressional district.

The counties of Pine, Chisago, Kanabec, Mille Lacs, Isanti, Anoka, Wright and all of the county of Hennepin, except the town of St. Anthony, outside of the city of Minneapolis, and the third, fourth, and tenth wards of the city of Minneapolis shall constitute the Tenth congressional district.

CONGRESSIONAL REAPPORTIONMENT—1933

The Counties of Rice, Goodhue, Waseca, Steele, Dodge, Wabasha, Olmsted, Winona, Freeborn, Mower, Fillmore and Houston shall constitute the First Congressional District.

The Counties of McLeod, Carver, Sibley, Scott, Dakota, Nicollet, LeSueur, Brown, Cottonwood, Watonwan, Blue Earth, Jackson, Martin and Faribault shall constitute the Second Congressional District.

The Counties of Anoka, Chisago, Isanti, Washington, and all of Hennepin County outside of the City of Minneapolis, and the First, Second, Third, Ninth and Tenth Wards of the City of Minneapolis, and the First, Second, Sixth, Seventh, Eighth, Ninth, Tenth, Eleventh and Twelfth Precincts of the Fourth Ward of the City of Minneapolis shall constitute the Third Congressional District.

The County of Ramsey shall constitute the Fourth Congressional District.

The Fifth, Sixth, Seventh, Eighth, Eleventh, Twelfth and Thirteenth Wards of the City of Minneapolis and all of the Fourth Ward of the City of Minneapolis except precincts numbered 1, 2, 6, 7, 8, 9, 10, 11 and 12 shall constitute the Fifth Congressional District.

The Counties of Hubbard, Cass, Wadena, Crow Wing, Aitkin, Todd, Morrison, Mille Lacs, Kanabec, Pine, Stearns, Benton, Sherburne, Meeker and Wright shall constitute the Sixth Congressional District.

The Counties of Traverse, Grant, Douglas, Big Stone, Stevens, Pope, Swift, Lac qui Parle, Chippewa, Kandiyohi, Yellow Medicine, Renville, Lincoln, Lyon, Redwood, Pipestone, Murray, Rock and Nobles shall constitute the Seventh Congressional District.

The Counties of Koochiching, Itasca, St. Louis, Lake, Cook and Carlton shall constitute the Eighth Congressional District.

The Counties of Kittson, Roseau, Lake of the Woods, Marshall, Beltrami, Pennington, Red Lake, Polk, Clearwater, Norman, Mahnomen, Clay, Becker, Wilkin and Otter Tail shall constitute the Ninth Congressional District.

*Lake of the Woods county formed in 1921 by division of Beltrami county.

ree-
ion.
res-
ice.
ntb
itb
ng.
qui
ute
ute
all.
res
of
dis.
ntb

na.
net-
en.
the
to
ntb
all
of
ed
the
the
de.
se.
re
on.
all

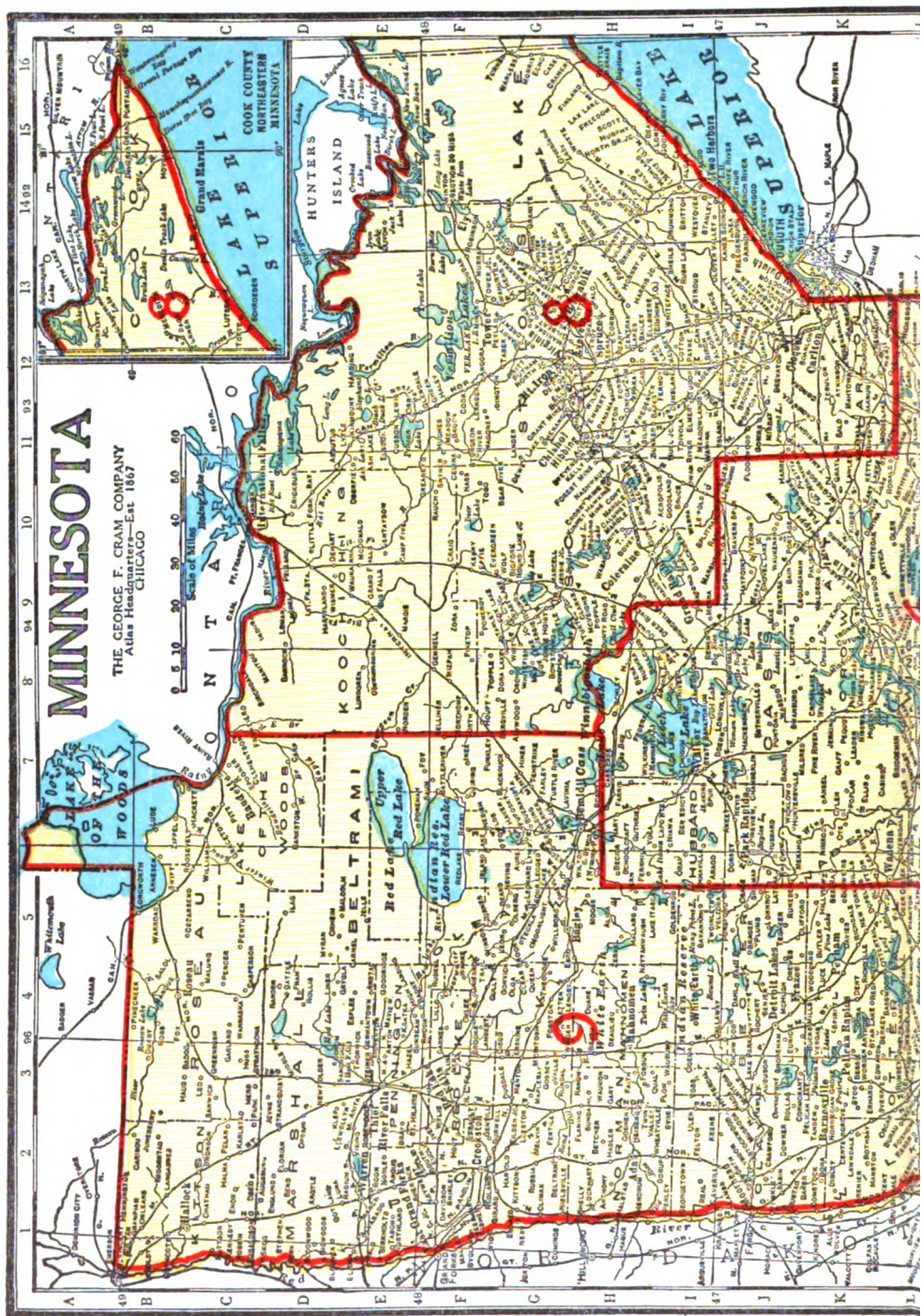

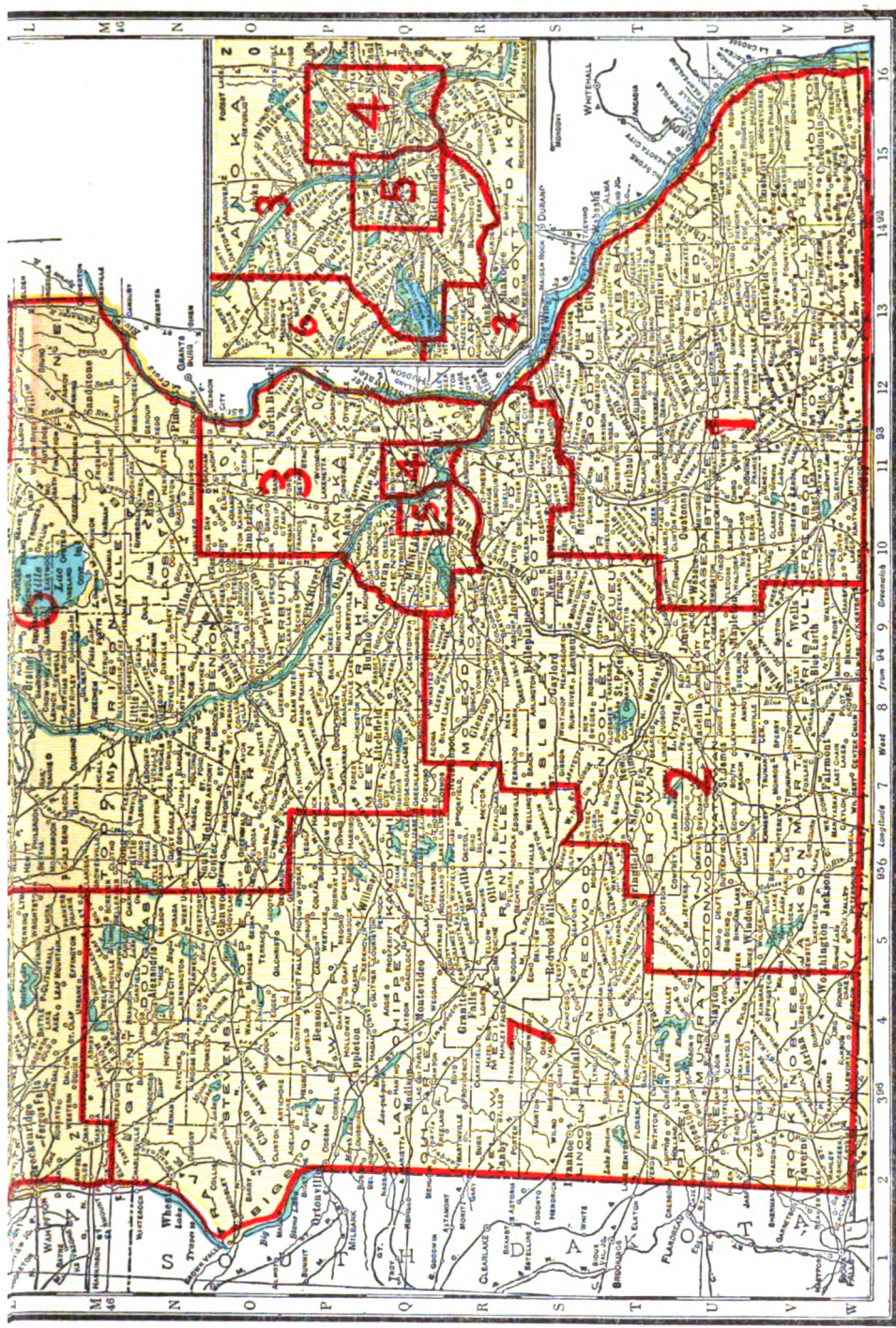

CONGRESSIONAL DISTRICTS

Digitized by Google

LEGISLATIVE DEPARTMENT

APPORTIONMENT OF 1857.

Senate, 37 members; house, 80 members. For the apportionment, see sections 10, 11 and 12 of the schedule of the Constitution.

FIRST LEGISLATURE.—1857-8. Assembled Dec. 2, 1857. On March 25, 1858, took a recess until June 2. Finally adjourned August 12.

SENATE.—Richard G. Murphy, President until June 3; Lieut. Governor William Holcombe, June 3 to August 12.

HOUSE.—J. S. Watrous, Speaker from December 2 to March 12; George Bradley, from March 12 to August 12.

SECOND LEGISLATURE.—1859-60. Assembled December 7. Adjourned March 2, 1860.

SENATE.—Lieut. Governor William Holcombe, President to January 2; Ignatius Donnelly, thence.

HOUSE.—Amos Cogswell, of Steele county, Speaker.

APPORTIONMENT OF 1860.

Senate, 21 members; house, 42 members. Districts: 1. First and Second wards of St. Paul, and towns of McLean, New Canada, White Bear and Mounds View. 2. Washington, Chisago, Pine and Kanabec counties. 3. Stearns, Todd, Cass, Wadena, Otter Tail, Toombs, Breckenridge, Douglas, Becker, Polk, Pembina, Morrison, Crow Wing, Aitkin, Itasca, Buchanan, Carlton, St. Louis and Lake counties. 4. Hennepin East, Manomin, Anoka, Sherburne, Benton, Isanti and Mille Lacs counties. 5. Hennepin West. 6. Carver, Wright, Meeker, McLeod, Kandiyohi and Monongalia counties. 7. Dakota county. 8. Rice county. 9. Goodhue county. 10. Wabasha county. 11. Winona county. 12. Olmsted county. 13. Houston county. 14. Fillmore county. 15. Mower and Dodge counties. 16. Steele, Waseca and Freeborn counties. 17. Blue Earth and Le Sueur counties. 18. Scott county. 19. Nicollet, Sibley, Renville, Pierce, Davis and Brown counties west of range 33. 20. Faribault, Martin, Jackson, Cottonwood, Nobles, Pipestone, Rock and Brown counties west of range 34. 21. Third and Fourth wards of St. Paul and towns of Reserve and Rose.

THIRD LEGISLATURE.—1861. Assembled January 8. Adjourned March 8.

SENATE.—Lieut. Governor Ignatius Donnelly, President.

HOUSE.—Jared Benson, of Anoka county, Speaker.

FOURTH LEGISLATURE.—1862. Assembled January 7. Adjourned March 7.

SENATE.—Lieut. Governor Ignatius Donnelly, President.

HOUSE.—Jared Benson, of Anoka county, Speaker.

EXTRA SESSION OF 1862.

On account of the Indian outbreak in 1862, an extra session was called by the Governor, which assembled September 9, and adjourned September 29. The officers and members were the same as at the regular session.

FIFTH LEGISLATURE.—1863. Assembled January 6. Adjourned March 6.

SENATE.—Lieut. Governor Ignatius Donnelly, President.

HOUSE.—Charles D. Sherwood, of Fillmore county, Speaker.

SIXTH LEGISLATURE.—1864. Assembled January 5. Adjourned March 4.

SENATE.—Lieut. Governor Charles D. Sherwood, President.

HOUSE.—Jared Benson, of Anoka county, Speaker.

SEVENTH LEGISLATURE.—1865. Assembled January 3. Adjourned March 3.

SENATE.—Lieut. Governor Charles D. Sherwood, President.

HOUSE.—Thomas H. Armstrong, of Olmsted county, Speaker.

EIGHTH LEGISLATURE.—1866. Assembled January 2. Adjourned March 2.

SENATE.—Lieut. Governor Thomas H. Armstrong, President.

HOUSE.—James B. Wakefield, of Faribault county, Speaker.

APPORTIONMENT OF 1866.

Senate, 22 members; house, 47 members. Districts: 1. Ramsey county. 2. Washington, Chisago, Pine and Kanabec. 3. Stearns, Todd, Cass, Wadena, Otter Tail, Andy Johnson, Clay, Douglas, Becker, Polk, Pembina, Morrison, Crow Wing, Aitkin, Itasca, Buchanan, Carlton, St. Louis and Lake. 4. Hennepin East, Manomin, Anoka, Sherburne, Benton, Isanti and Mille Lacs. 5. Hennepin West. 6. Wright, Meeker, McLeod, Kandiyohi and Monongalia. 7. Dakota. 8. Rice. 9. Goodhue. 10. Wabasha. 11. Winona. 12. Olmsted. 13. Houston. 14. Fillmore. 15. Mower. 16. Steele, Waseca and Freeborn. 17. Blue Earth and Watonwan. 18. Scott. 19. Nicollet, Brown, Sibley, Redwood, Renville, Pierce and Davis. 20. Faribault, Martin, Jackson, Cottonwood, Murray, Pipestone and Rock. 21. Carver. 22. Le Sueur.

NINTH LEGISLATURE.—1867. Assembled January 8. Adjourned March 8.

SENATE.—Lieut. Governor Thomas H. Armstrong, President.

HOUSE.—John Q. Farmer, of Fillmore county, Speaker.

TENTH LEGISLATURE.—1868. Assembled January 7. Adjourned March 6.

SENATE.—Lieut. Governor Thomas H. Armstrong, President.

HOUSE.—John Q. Farmer, of Fillmore county, Speaker.

ELEVENTH LEGISLATURE.—1869. Assembled January 5. Adjourned March 5.

SENATE.—Lieut. Governor Thomas H. Armstrong, President.

HOUSE.—Chester D. Davidson, of Hennepin county, Speaker.

TWELFTH LEGISLATURE.—1870. Assembled January 4. Adjourned March 4.

SENATE.—Lieut. Governor William H. Yale, President.

HOUSE.—John L. Merriam, of Ramsey county, Speaker.

THIRTEENTH LEGISLATURE.—1871. Assembled January 8. Adjourned March 3.

SENATE.—Lieut. Governor William H. Yale, President.

HOUSE.—John L. Merriam, of Ramsey county, Speaker.

APPORTIONMENT OF 1871.

Senate, 41 members; house, 106 members. Districts: 1. Houston county, one senator and four representatives. 2. Fillmore county in part, one senator and three representatives. 3. Fillmore county in part, one senator and three representatives. 4. Mower county, one senator and two representatives. 5. Freeborn county, one senator and two representatives. 6. Faribault county, one senator and two representatives. 7. Winona county in part, one senator and two representatives. 8. Winona county in part, one senator and three representatives. 9. Olmsted county in part, one senator and two representatives. 10. Olmsted county in part, one senator and two representatives. 11. Dodge county, one senator and two representatives. 12. Steele county, one senator and two representatives. 13. Waseca county, one senator and two representatives. 14. Blue Earth county, one senator and five representatives. 15. Wabasha county, one senator and four representatives. 16. Goodhue county in part, one senator and two representatives. 17. Goodhue county in part, one senator and three representatives. 18. Rice county, one senator and five representatives. 19. Le Sueur county, one senator and three representatives. 20. Dakota county, one senator and five representatives. 21. Scott county, one senator and two representatives. 22. Washington county, one senator and three representatives. 23. Ramsey county in part, one senator and two representatives. 24. Ramsey county in part, one senator and three representatives. 25. Hennepin county in part, Anoka and Isanti counties, one senator and two representatives. 26. Hennepin county in part, one senator and four representatives. 27. Hennepin county in part, one senator and three representatives. 28. Chisago, Pine, Kanabec and Aitkin counties, one senator and one representative. 29. Lake, Itasca, Carlton, Cass and St. Louis counties, one senator and one representative. 30. Sherburne, Benton, Morrison, Crow Wing and Mille Lacs counties, one senator and one representative. 31. Stearns county, one senator and four representatives. 32. Wright county, one senator and two representatives. 33. Carver county, one senator and three representatives. 34. Nicollet and Renville counties, one senator and three representatives. 35. Meeker county, one senator and one representative. 36. Sibley and McLeod counties, one senator and three representatives. 37. Redwood, Brown and Lyon counties, one senator and two representatives. 38. Martin, Jackson, Nobles, Rock, Watonwan, Cottonwood, Murray and Pipestone counties, one senator and three representatives. 39. Douglas, Pope, Stevens, Grant, Big Stone and Lake counties, one senator and two representatives. 40. Kandiyohi, Swift and Chippewa counties, one senator and one representative. 41. Otter Tail, Wilkin, Wadena, Todd, Beltrami, Polk, Clay, Becker, Traverse and Pembina counties, one senator and two representatives.

FOURTEENTH LEGISLATURE.—1872. Assembled January 2. Adjourned March 1.

SENATE.—Lieut. Governor William H. Yale, President.

HOUSE.—A. R. Hall, of Hennepin county, Speaker.

FIFTEENTH LEGISLATURE.—1873. Assembled January 7. Adjourned March 7.

SENATE.—Lieut. Governor William H. Yale, President.

HOUSE.—A. R. Hall, of Hennepin county, Speaker.

SIXTEENTH LEGISLATURE.—1874. Assembled January 6. Adjourned March 6.

SENATE.—Lieut. Governor Alphonso Barto, President.

HOUSE.—A. R. Hall, of Hennepin county, Speaker.

SEVENTEENTH LEGISLATURE.—1875. Assembled January 5. Adjourned March 5.

SENATE.—Lieut. Governor Alphonso Barto, President.

HOUSE.—W. R. Kinyon, of Steele county, Speaker.

EIGHTEENTH LEGISLATURE.—1876. Assembled January 4. Adjourned March 3.

SENATE.—Lieut. Governor J. B. Wakefield, President.

HOUSE.—W. R. Kinyon, of Steele county, Speaker.

NINETEENTH LEGISLATURE.—1877. Assembled January 2. Adjourned March 2.

SENATE.—Lieut. Governor J. B. Wakefield, President.

HOUSE.—J. L. Gibbs, of Freeborn county, Speaker.

TWENTIETH LEGISLATURE.—1878. Assembled January 8. Adjourned March 8.

SENATE.—Lieut. Governor J. B. Wakefield, President.

HOUSE.—C. A. Gilman, of Stearns county, Speaker.

TWENTY-FIRST LEGISLATURE.—1879. Assembled January 7. Adjourned March 7.

SENATE.—Lieut. Governor J. B. Wakefield, President.

HOUSE.—C. A. Gilman, of Stearns county, Speaker.

TWENTY-SECOND LEGISLATURE.—1881. Assembled January 4. Adjourned March 4.

SENATE.—Lieut. Governor C. A. Gilman, President.

HOUSE.—Loren Fletcher, of Hennepin county, Speaker.

EXTRA SESSION OF 1881.

An extra session was called for the purpose of considering the legislation at the regular session relating to the state railroad bonds, which was declared unconstitutional by the supreme court. The session commenced October 11, and closed November 13. The officers and members were the same as at the regular session.

APPORTIONMENT OF 1881.

Senate, 47 members; house, 103 members. Districts: 1. Houston county, one senator and two representatives. 2. Fillmore county, one senator and five representatives. 3. Mower county, one senator and two representatives. 4. Freeborn county, one senator and two representatives. 5. Faribault county, one senator and one representative. 6. Jackson and Martin counties, one senator and one representative. 7. Nobles, Murray, Rock and Pipestone counties, one senator and two representatives. 8. Watonwan and Cottonwood counties, one senator and one representative. 9. Brown and Redwood counties, one senator and two representatives. 10. Blue Earth county, one senator and four representatives. 11. Waseca county, one

senator and one representative. 12. Steele county, one senator and one representative. 13. Dodge county, one senator and one representative. 14. Olmsted county, one senator and three representatives. 15. Winona county, one senator and five representatives. 16. Lyon, Lincoln and Yellow Medicine counties, one senator and two representatives. 17. Nicollet county, one senator and one representative. 18. Sibley county, one senator and one representative. 19. Le Sueur county, one senator and two representatives. 20. Rice county, one senator and four representatives. 21. Goodhue county in part, one senator and two representatives. 22. Goodhue county in part, one senator and one representative. 23. Wabasha county, one senator and three representatives. 24. Washington county, one senator and three representatives. 25. Dakota county, one senator and two representatives. 26. Ramsey county in part, etc., one senator and three representatives. 27. Ramsey county in part, one senator and four representatives. 28. Hennepin county in part, Anoka and Isanti counties, one senator and four representatives. 29. Hennepin county in part, one senator and six representatives. 30. Hennepin county in part, one senator and four representatives. 31. Scott county, one senator and one representative. 32. Carver county, one senator and two representatives. 33. Wright and Sherburne counties, one senator and three representatives. 34. Meeker county, one senator and one representative. 35. McLeod county, one senator and one representative. 36. Kandiyohi county, one senator and one representative. 37. Lac qui Parle, Swift and Chippewa counties, one senator and two representatives. 38. Chisago, Kanabec and Pine counties, one senator and one representative. 39. Crow Wing, Benton, Morrison, Todd and Mille Lacs counties, one senator and three representatives. 40. Stearns county, one senator and four representatives. 41. Pope and Douglas counties, one senator and two representatives. 42. Big Stone, Grant, Stevens and Traverse counties, one senator and one representative. 43. Otter Tail county, one senator and two representatives. 44. Wilkin, Clay and Becker counties, one senator and one representative. 45. Polk, Kittson, Marshall and Beltrami counties, one senator and one representative. 46. Hubbard, Carlton, St. Louis, Wadena, Cook, Lake, Itasca, Cass and Aitkin counties, one senator and one representative. 47. Renville county, one senator and one representative.

TWENTY-THIRD LEGISLATURE.—1883. Assembled January 2. Adjourned March 2.

SENATE.—Lieut. Governor C. A. Gilman, President.

HOUSE.—Loren Fletcher, of Hennepin county, Speaker.

TWENTY-FOURTH LEGISLATURE.—1885. Assembled January 6. Adjourned March 6.

SENATE.—Lieut. Governor C. A. Gilman, President.

HOUSE.—John L. Gibbs, of Freeborn county, Speaker.

TWENTY-FIFTH LEGISLATURE.—1887. Assembled January 4. Adjourned March 4.

SENATE.—Lieut. Governor A. E. Rice, President.

HOUSE.—Wm. R. Merriam, of Ramsey county, Speaker.

TWENTY-SIXTH LEGISLATURE.—1889. Assembled January 8. Adjourned April 23.

SENATE.—Lieut. Governor A. E. Rice, President.

HOUSE.—Charles H. Graves, of St. Louis county, Speaker.

APPORTIONMENT OF 1889.

Senate, 54 members; house, 114 members. Districts: 1. Houston county, one senator and one representative. 2. Fillmore county, one senator and three representatives. 3. Mower county, one senator and two representatives. 4. Freeborn county, one senator and two representatives. 5. Faribault county, one senator and one representative. 6. Martin and Watonwan counties, one senator and one representative. 7. Nobles, Murray, Rock and Pipestone counties, one senator and three representatives. 8. Jackson and Cottonwood counties, one senator and one representative. 9. Brown and Redwood counties, one senator and two representatives. 10. Blue Earth county, one senator and three representatives. 11. Waseca county, one senator and one representative. 12. Steele county, one senator and one representative. 13. Dodge county, one senator and one representative. 14. Olmsted county, one senator and two representatives. 15. Winona county, one senator and four representatives. 16. Lyon, Lincoln and Yellow Medicine counties, one senator and two representatives. 17. Nicollet county, one senator and one representative. 18. Sibley county, one senator and one representative. 19. Le Sueur county, one senator and two representatives. 20. Rice county, one senator and three representatives. 21. Goodhue county, one senator and three representatives. 22. Wabasha county, one senator and two representatives. 23. Washington county, one senator and three representatives. 24. Dakota county, one senator and two representatives. 25. Ramsey county in part, one senator and three representatives. 26. Ramsey county in part, one senator and two representatives. 27. Ramsey county in part, one senator and two representatives. 28. Hennepin county in part, one senator and two representatives. 29. Hennepin county in part, one senator and two representatives. 30. Hennepin county in part, one senator and four representatives. 31. Hennepin county in part, one senator and two representatives. 32. Hennepin county in part, one senator and two representatives. 33. Hennepin county in part, one senator and two representatives. 34. Hennepin county in part, one senator and two representatives. 35. Anoka and Isanti counties, one senator and one representative. 36. Scott county, one senator and one representative. 37. Carver county, one senator and one representative. 38. Wright and part of Sherburne county, one senator and four representatives. 39. Meeker county, one senator and one representative. 40. McLeod county, one senator and one representative. 41. Kandiyohi county, one senator and one representative. 42. Renville county, one senator and one representative. 43. Lac qui Parle, Swift and Chippewa counties, one senator and three representatives. 44. Chisago, Kanabec and Pine counties, one senator and one representative. 45. Stearns and Benton, and Seventh ward of the City of St. Cloud, in Sherburne county, one senator and four representatives. 46. Crow Wing, Morrison, Todd and Mille Lacs counties, one senator and four representatives. 47. Pope and Douglas counties, one senator and two representatives. 48. Otter Tail county, one senator and four representatives. 49. Big Stone, Grant, Stevens and Traverse counties, one senator and two representatives. 50. Wilkin, Clay and Becker counties, one senator and three representatives. 51. Polk, Beltrami and Norman counties,

one senator and three representatives. 52. Marshall and Kittson counties, one senator and one representative. 53. Aitkin, Cass, Itasca, Hubbard, Wadena and Carlton counties, one senator and one representative. 54. St. Louis, Lake and Cook counties, one senator and three representatives.

TWENTY-SEVENTH LEGISLATURE.—1891. Assembled January 6. Adjourned April 20.

SENATE.—Lieut. Governor G. S. Ives, President.

HOUSE.—E. T. Champlin, of Blue Earth county, Speaker.

TWENTY-EIGHTH LEGISLATURE.—1893. Assembled January 3. Adjourned April 18.

SENATE.—Lieut. Governor D. M. Clough, President.

HOUSE.—William E. Lee, of Todd county, Speaker.

TWENTY-NINTH LEGISLATURE.—1895. Assembled January 8. Adjourned April 23.

SENATE.—Lieut. Governor Frank A. Day, President.

HOUSE.—S. R. Van Sant, of Winona county, Speaker.

THIRTIETH LEGISLATURE.—1897. Assembled January 5. Adjourned April 21.

SENATE.—Lieut. Governor John L. Gibbs, President.

HOUSE.—J. D. Jones, of Todd county, Speaker.

APPORTIONMENT OF 1897.

Senate, 63 members; house, 119 members. Districts: 1. Houston county, one senator and one representative. 2. Winona county, one senator and three representatives. 3. Wabasha county, one senator and one representative. 4. Olmsted county, one senator and two representatives. 5. Fillmore county, one senator and two representatives. 6. Mower county, one senator and two representatives. 7. Dodge county, one senator and one representative. 8. Steele county, one senator and one representative. 9. Freeborn county, one senator and two representatives. 10. Waseca county, one senator and one representative. 11. Blue Earth county, one senator and three representatives. 12. Faribault county, one senator and one representative. 13. Martin and Watonwan counties, one senator and two representatives. 14. Jackson and Cottonwood counties, one senator and two representatives. 15. Nobles and Murray counties, one senator and one representative. 16. Rock and Pipestone counties, one senator and one representative. 17. Lincoln, Lyon and Yellow Medicine counties, one senator and two representatives. 18. Lac qui Parle and Chippewa counties, one senator and two representatives. 19. Redwood and Brown counties, one senator and two representatives. 20. Nicollet county, one senator and one representative. 21. Sibley county, one senator and one representative. 22. Renville county, one senator and two representatives. 23. Meeker county, one senator and one representative. 24. McLeod county, one senator and one representative. 25. Carver county, one senator and one representative. 26. Scott county, one senator and one representative. 27. Le Sueur county, one senator and two representatives. 28. Rice county, one senator and two representatives. 29. Goodhue county, one senator and three representatives. 30. Dakota county, one senator and two representatives. 31. Washington county, one senator and two representatives. 32. Chisago, Pine and Kanabec counties, one senator and two representatives. 33. First and Second wards, St. Paul, one senator and two representatives. 34. Third, Ninth and part of Eighth wards, St. Paul, one senator and three representatives. 35. Fifth and Sixth wards, St. Paul, one senator and two representatives. 36. Fourth, Seventh and part of Eighth ward, St. Paul, one senator and two representatives. 37. Part of Eighth ward, Tenth and Eleventh wards, St. Paul, and Ramsey county, one senator and two representatives. 38. First ward and part of Third ward, Minneapolis, one senator and two representatives. 39. Second and Ninth wards, Minneapolis, and town of St. Anthony, one senator and two representatives. 40. Fourth ward, Minneapolis, one senator and two representatives. 41. Fifth and Sixth wards, Minneapolis, one senator and four representatives. 42. Seventh, Eleventh and Twelfth wards, Minneapolis, and village Edina and towns Richfield, Bloomington, Eden Prairie and village and town Excelsior, Hennepin county, one senator and two representatives. 43. Eighth and Thirteenth wards, Minneapolis, and towns Corcoran, Greenwood, Medina, Independence, Minnetonka, Plymouth, Minnetrista, Maple Grove, Orono and villages Golden Valley, St. Louis Park, West Minneapolis, Minnetonka Beach and Wayzata, Hennepin county, one senator and two representatives. 44. Part of Third ward, and Tenth ward, Minneapolis, and villages Crystal, Robbinsdale, Osseo, and towns Crystal Lake, Brooklyn, Champlin, Dayton and Hasson, Hennepin county, one senator and two representatives. 45. Isanti, Anoka, Mille Lacs and Sherburne counties, excepting Seventh ward, St. Cloud, one senator and three representatives. 46. Wright county, one senator and two representatives. 47. Benton county, Seventh ward, St. Cloud, in Sherburne county, City of St. Cloud, and towns St. Cloud and Le Sauk, in Stearns county, one senator and one representative. 48. Morrison and Crow Wing counties, one senator and two representatives. 49. Seventh and Eighth wards, City of Duluth, and all that part of township forty-nine north, of range fifteen west, not embraced in said city; all of township fifty north, of range fifteen west, and all that part of the county of St. Louis lying to the westward of the range line or the same extended between ranges fifteen and sixteen

*By chapter 490, G. L. 1909, the seventeenth district was given three representatives, one for each Lincoln, Lyon and Yellow Medicine counties, making the legislature consist of 63 senators and 120 representatives.

west, in said county, one senator and two representatives. 50. Third, Fifth and Sixth wards of the city of Duluth, and all that part of said county outside the city of Duluth and lying between the range line between ranges thirteen and fourteen and the range line between ranges fifteen and sixteen, in said county, one senator and two representatives. 51. Counties of Lake and Cook, the First, Second and Fourth wards of the City of Duluth, and all that part of said county not within said city, and lying to the eastward of the range line between said ranges thirteen and fourteen, or the same extended in said county, one senator and two representatives. 52. Carlton, Aitkin, Itasca and Cass counties, one senator and two representatives. 53. Hubbard, Wadena and Todd counties, one senator and two representatives. 54. Stearns county, except city of St. Cloud and towns of St. Cloud and Le Sauk, one

senator and two representatives. 55. Kandiyohi county, one senator and one representative. 56. Swift and Big Stone counties, one senator and one representative. 57. Traverse, Grant and Stevens counties, one senator and two representatives. 58. Pope and Douglas counties, one senator and two representatives. 59. Otter Tail county, one senator and four representatives. 60. Wilkin, Clay and Becker counties, one senator and three representatives. 61. Norman, Beltrami and Red Lake counties, one senator and two representatives. 62. Polk county, one senator and two representatives. 63. Marshall, Roseau and Kittson counties, one senator and two representatives.

THIRTY-FIRST LEGISLATURE.—1899. Assembled January 3. Adjourned April 18.

SENATE.—Lieut. Governor Lyndon A. Smith, President.

HOUSE.—A. N. Dare, of Sherburne county, Speaker.

THIRTY-SECOND LEGISLATURE.—1901. Assembled January 8. Adjourned April 12.

SENATE.—Lieut. Governor Lyndon A. Smith, President.

HOUSE.—M. J. Dowling, of Renville county, Speaker.

EXTRA SESSION OF 1902.

An extra session was called for the purpose of considering the report of the Tax Commission created by chapter 13, General Laws of A. D. 1901. The extra session convened February 4, 1902, and adjourned March 11, 1902. The officers and members were the same as at the regular session.

THIRTY-THIRD LEGISLATURE.—1903. Assembled January 6.

SENATE.—Lieut. Governor Ray W. Jones, President.

HOUSE.—L. W. Babcock, of Wadena county, Speaker.

THIRTY-FOURTH LEGISLATURE.—1905. Assembled January 3.

SENATE.—Lieut. Governor Ray W. Jones, President.

HOUSE.—Frank Clague, of Redwood county, Speaker.

THIRTY-FIFTH LEGISLATURE.—1907. Assembled January 8.

SENATE.—Lieut. Governor A. O. Eberhart, President.

HOUSE.—Lawrence H. Johnson, of Hennepin county, Speaker.

THIRTY-SIXTH LEGISLATURE.—1909.

SENATE.—Lieut. Governor A. O. Eberhart, President.

HOUSE.—A. J. Rockne, of Goodhue county, Speaker.

THIRTY-SEVENTH LEGISLATURE.—1911. Assembled January 3. Adjourned April 19.

SENATE.—Lieut. Governor Sam Y. Gordon, President.

HOUSE.—H. H. Dunn, of Freeborn county, Speaker.

SPECIAL SESSION OF 1912.

An extra session was called for the purpose of enacting a state-wide direct primary law applicable to all state officers, a corrupt practices act and a reapportionment law. The extra session convened June 4, 1912, and adjourned June 18, 1912. The officers and members were the same as at the regular session.

THIRTY-EIGHTH LEGISLATURE.—1913. Assembled January 7. Adjourned April 24.

SENATE.—Lieut. Governor J. A. A. Burnquist, President.

HOUSE.—Henry Rines, of Kanabec county, Speaker.

APPORTIONMENT OF 1913.

FIRST DISTRICT.—Houston and Fillmore counties—One senator and one representative at large. Houston county, one representative; Fillmore county, one representative.

SECOND DISTRICT.—Winona county—One senator. City of Winona, one representative. Winona county except city of Winona, one representative.

THIRD DISTRICT.—Wabasha county—One senator and one representative.

FOURTH DISTRICT.—Olmsted county—One senator and one representative.

FIFTH DISTRICT.—Dodge and Mower counties—One senator; Dodge county, one representative; Mower county, one representative.

SIXTH DISTRICT.—Freeborn county—One senator and one representative.

SEVENTH DISTRICT.—Faribault county—One senator and one representative.

EIGHTH DISTRICT.—Blue Earth county—One senator. Township of Sterling, Shelby, Pleasant Mound, Ceresco, Vernon, Lincoln, Garden City, Butternut Valley, Judson, Cambria, South Bend, and fourth, fifth and sixth wards of Mankato and villages of Amboy, Vernon Center and Lake Crystal, one representative; townships of Mapleton, Danville, Medo, Beauford, Lyra, Rapidan, Decoria, McPherson, Mankato, Le Ray, Lime and Jamestown and first, second and third wards of Mankato, together with the villages of Mapleton, Good Thunder, St. Clair, Eagle Lake and Madison Lake, one representative.

NINTH DISTRICT.—Watsonwan and Martin counties—One senator. Watsonwan county, one representative; Martin county, one representative.

TENTH DISTRICT.—Cottonwood and Jackson counties—One senator. Cottonwood county one representative; Jackson county, one representative.

ELEVENTH DISTRICT.—Nobles and Rock counties—One senator. Nobles county, one representative; Rock county, one representative.

TWELFTH DISTRICT.—Lincoln, Pipestone and Murray counties—One senator. Lincoln county, one representative; Pipestone county, one representative; Murray county, one representative.

THIRTEENTH DISTRICT.—Lyon and Yellow Medicine counties—One senator. Lyon county, one representative; Yellow Medicine county, one representative.

FOURTEENTH DISTRICT.—Redwood and Brown counties—One senator and one representative at large. Redwood county, one representative; Brown county, one representative.

FIFTEENTH DISTRICT.—Nicollet and Sibley counties—One senator.—Nicollet county, one representative; Sibley county, one representative.

SIXTEENTH DISTRICT.—Waseca and Steele counties—One senator. Waseca county, one representative; Steele county, one representative.

M 4

SEVENTEENTH DISTRICT.—Le Sueur county—One senator and one representative.

EIGHTEENTH DISTRICT.—Rice county—One senator and one representative.

NINETEENTH DISTRICT.—Goodhue county—One senator. Townships and villages south of township line No. 112, one representative; township, cities and villages north of south line of township line No. 112, one representative.

TWENTIETH DISTRICT.—Dakota county—One senator and one representative.

TWENTY-FIRST DISTRICT.—Carver and Scott counties—One senator. Carver county, one representative; Scott county, one representative.

TWENTY-SECOND DISTRICT.—McLeod county—One senator and one representative.

TWENTY-THIRD DISTRICT.—Renville county—One senator and one representative.

TWENTY-FOURTH DISTRICT.—Lac qui Parle and Chippewa counties—One senator. Lac qui Parle county, one representative; Chippewa county, one representative.

TWENTY-FIFTH DISTRICT.—Swift and Kandiyohi counties—One senator. Swift county, one representative; Kandiyohi county, one representative.

TWENTY-SIXTH DISTRICT.—Meeker county—One senator and one representative.

TWENTY-SEVENTH DISTRICT.—Wright county—One senator and two representatives.

TWENTY-EIGHTH DISTRICT.—The first ward, first precinct of tenth ward, first, second, third, and fourth precincts of third ward, and fourth and fifth precincts of ninth ward, Minneapolis—One senator and two representatives.

TWENTY-NINTH DISTRICT.—The second ward and first, second, third, sixth, seventh, eighth and ninth precincts of ninth ward, Minneapolis, and town of St. Anthony, Hennepin county—One senator and two representatives.

THIRTIETH DISTRICT.—Fourth ward, Minneapolis—One senator and two representatives.

THIRTY-FIRST DISTRICT.—The fifth and sixth wards, Minneapolis—One senator and two representatives.

THIRTY-SECOND DISTRICT.—The eleventh and twelfth wards, Minneapolis—One senator and two representatives.

THIRTY-THIRD DISTRICT.—Seventh and thirteenth wards, Minneapolis—One senator and two representatives.

THIRTY-FOURTH DISTRICT.—Eighth ward, Minneapolis—One senator and two representatives.

THIRTY-FIFTH DISTRICT.—Fifth, sixth, seventh, eighth, ninth, tenth, eleventh, twelfth and thirteenth precincts of third ward and second, third, fourth, fifth, sixth and seventh precincts of tenth ward, Minneapolis—One senator and two representatives.

THIRTY-SIXTH DISTRICT.—Hennepin county, except Minneapolis and town of St. Anthony—One senator. Villages of Dayton, Golden Valley, Hanover, Osseo and Robbinsdale, and towns of Brooklyn, Champlin, Corcoran, Crystal Lake, Dayton, Greenwood, Hassan, Maple Grove, Medina and Plymouth—One representative; Villages of Deephaven, Edina, Excelsior, Long Lake, Minnetonka Beach, St. Bonifacius, Richfield, St. Louis Park, Tonka Bay, Wayzata and West Minneapolis, and towns of Bloomington, Eden Prairie, Excelsior, Independence, Minnetonka, Minnetrista and Orono—One representative.

THIRTY-SEVENTH DISTRICT.—First ward and first, second, third, fourth, fifth, sixth, seventh, twelfth and thirteenth precincts of ninth ward, St. Paul—One senator. First, second third and fourth precincts of first ward and first, second, third, fourth, fifth, sixth, seventh, twelfth and thirteenth precincts of ninth ward, St. Paul, one representative; fifth, sixth, seventh, eighth, ninth, tenth, eleventh and twelfth precincts of first ward, St. Paul—One representative.

THIRTY-EIGHTH DISTRICT.—Eighth ward and tenth and eleventh precincts of ninth ward and third, fourth and fifth precincts of twelfth ward, St. Paul—One senator. Sixth, seventh, ninth, tenth, eleventh, twelfth and thirteenth precincts of eighth ward and eighth, ninth, tenth and eleventh precincts of ninth ward, St. Paul, one representative; first, second, third, fourth, fifth, eighth and fourteenth precincts of eighth ward and third, fourth and fifth precincts of the twelfth ward, St. Paul, one representative.

THIRTY-NINTH DISTRICT.—Fifth and sixth wards, St. Paul—One senator. Fifth ward, one representative; sixth ward, one representative.

FORTIETH DISTRICT.—Fourth and seventh wards, St. Paul—One senator. Fourth ward, one representative; seventh ward, one representative.

FORTY-FIRST DISTRICT.—Second and third wards, St. Paul and all of Ramsey county outside of St. Paul lying east of Rice street, produced north to north county line of Ramsey county—One senator and two representatives.

FORTY-SECOND DISTRICT.—Tenth and eleventh wards, and first, second and sixth precincts of twelfth ward, St. Paul, and all of Ramsey county outside of St. Paul lying west of Rice street, produced north to north county line of Ramsey county—One senator. Eleventh ward, St. Paul, and first and second precincts of twelfth ward, one representative; tenth ward and sixth precinct of twelfth ward and all of Ramsey county outside of St. Paul lying west of Rice street, produced north to the north county line of Ramsey county, one representative.

FORTY-THIRD DISTRICT.—Washington county—One senator and two representatives.

FORTY-FOURTH DISTRICT.—Anoka and Isanti counties—One senator and one representative.

FORTY-FIFTH DISTRICT.—Benton county, seventh ward of St. Cloud, Sherburne county, and city of St. Cloud and villages of St. Joseph, Rockville, Sartell and Waite Park, and towns of St. Joseph, Brockway, St. Wendel, Le Sauk, Rockville, St. Cloud, St. Augusta and Lynden, Stearns county—One senator. Benton county and seventh ward, St. Cloud, Sherburne county, one representative; first, second, third and fourth wards of St. Cloud and villages of St. Joseph, Sartell, Rockville and Waite Park, and towns of Brockway, St. Wendel, Le Sauk, St. Joseph, St. Cloud, St. Augusta, Rockville and Lynden, Stearns county, one representative.

FORTY-SIXTH DISTRICT.—Villages of Holding, Freeport, Albany, Eden Valley, St. Martin, Cold Springs, Richmond, Kimball Prairie, Avon, New Munich, Meire Grove, Brooten, Belgrade, Paynesville and Spring Hill, towns of Holding, Millwood, Oak, St. Martin, Krain, Albany, Farming, Munson, Eden Lake, Avon, Collegeville, Wakefield, Luxemburg, Maine Prairie, Fair Haven, Ashley, Sauk Center, Melrose, Raymond, Getty, Grove, North Fork, Lake George, Spring Hill, Crow Lake, Crow River, Lake Henry, Zion and Paynesville, and cities of Sauk Center and Melrose, Stearns county—One senator. Villages of Meire Grove, Brooten, Belgrade, Paynesville and Spring Hill, towns of Ashley, Sauk Center, Melrose, Raymond, Getty, Grove, North Fork, Lake George, Spring Hill, Crow Lake, Crow River,

Lake Henry, Zion and Paynesville, and cities of Sauk Center and Melrose, one representative; Villages of Holding, Freeport, Albany, Eden Valley, St. Martin, Cold Spring, Richmond, Kimball Prairie, Avon, New Munich and towns of Holding, Millwood, Oak, St. Martin, Krain, Albany, Farming, Munson, Eden Lake, Avon, Collegeville, Wakefield, Luxemburg, Maine Prairie and Fair Haven, one representative.

FORTY-SEVENTH DISTRICT.—Douglas and Pope counties—One senator. Douglas county, one representative; Pope county, one representative.

FORTY-EIGHTH DISTRICT.—Grant, Stevens, Traverse and Big Stone counties—One senator. Grant county, one representative; Stevens county, one representative; Traverse county, one representative; Big Stone county, one representative.

FORTY-NINTH DISTRICT.—Clay and Wilkin counties—One senator. Clay county, one representative; Wilkin county, one representative.

FIFTIETH DISTRICT.—Otter Tail county—One senator and four representatives.

FIFTY-FIRST DISTRICT.—Wadena and Todd counties—One senator. Wadena county, one representative; Todd county, one representative.

FIFTY-SECOND DISTRICT.—Itasca and Cass counties—One senator. Itasca county, one representative; Cass county, one representative.

FIFTY-THIRD DISTRICT.—Crow Wing and Morrison counties—One senator and one representative at large. Crow Wing county, one representative; Morrison county, one representative.

FIFTY-FOURTH DISTRICT.—Aitkin and Carlton counties—One senator. Aitkin county, one representative; Carlton county, one representative.

FIFTY-FIFTH DISTRICT.—Mille Lacs, Kanabec and Sherburne counties—One senator and two representatives.

FIFTY-SIXTH DISTRICT.—Pine and Chisago counties—One senator and two representatives.

FIFTY-SEVENTH DISTRICT.—First and second wards, Duluth, and St. Louis county east of range line between ranges thirteen and fourteen west; and south of township line between townships fifty-six and fifty-seven north, and Lake and Cook counties—One senator. First and second wards, Duluth, and St. Louis county east of range line between ranges thirteen and fourteen west; and north to township line between townships fifty-six and fifty-seven north, one representative; Lake and Cook counties, one representative.

FIFTY-EIGHTH DISTRICT.—Third, fourth, fifth and sixth wards, Duluth, and all territory in St. Louis county north of township line between townships fifty and fifty-one; south of township line between townships fifty-six and fifty-seven and between range line between ranges thirteen and fourteen and range line between ranges fifteen and sixteen—One senator and two representatives.

FIFTY-NINTH DISTRICT.—Seventh and eighth wards, Duluth, and all that part of St. Louis county not heretofore described lying south of township line between townships fifty-six and fifty-seven—One senator and two representatives.

SIXTIETH DISTRICT.—All that part of St. Louis county lying north of township line between townships fifty-six and fifty-seven and west of range line between ranges seventeen and eighteen—One senator and two representatives.

SIXTY-FIRST DISTRICT.—All that part of St. Louis county lying north of township line between townships fifty-six and fifty-seven and east of range line between ranges seventeen and eighteen—One senator and two representatives.

SIXTY-SECOND DISTRICT.—Lake of the Woods county formed in 1921, by division of Beltrami county. Now part of this district with Beltrami—Beltrami and Koochiching counties—One senator. Beltrami county, one representative; Koochiching county, one representative.

SIXTY-THIRD DISTRICT.—Becker and Hubbard counties—One senator. Becker county, one representative; Hubbard county, one representative.

SIXTY-FOURTH DISTRICT.—Norman and Mahanomen counties—One senator and one representative.

SIXTY-FIFTH DISTRICT.—Pennington, Red Lake and Clearwater counties—One senator and two representatives.

SIXTY-SIXTH DISTRICT.—Polk county—One senator and two representatives.

SIXTY-SEVENTH DISTRICT.—Kittson, Roseau and Marshall counties—One senator. Kittson county, one representative; Roseau county, one representative; Marshall county, one representative.

Sixty-seven senators and one hundred and thirty-one representatives.

THIRTY-NINTH LEGISLATURE.—1915. Assembled Jan. 5. Adjourned Apr. 22.

SENATE.—Lieut. Governor J. A. A. Burnquist, President.

HOUSE.—H. H. Flowers, of Le Sueur county, Speaker.

SPECIAL SESSION.—1916. Assembled Oct. 28. Adjourned Oct. 28.

SENATE.—Lieut. Governor George H. Sullivan, President.

HOUSE.—H. H. Flowers, of Le Sueur county, Speaker.

FORTIETH LEGISLATURE.—1917. Assembled Jan. 2. Adjourned Apr. 19.

SENATE.—Lieut. Governor Thos. Frankson, President.

HOUSE.—Ralph J. Parker, of Fillmore county, Speaker.

FORTY-FIRST LEGISLATURE.—1919. Assembled Jan. 7. Adjourned Apr. 24.

SENATE.—Lieut. Governor Thos. Frankson, President.

HOUSE.—W. I. Nolan, of Hennepin County, Speaker.

EXTRA SESSION.—1919. Assembled Sept. 8. Adjourned Sept. 19.

SENATE.—Lieut. Governor Thos. Frankson, President.

HOUSE.—W. I. Nolan, of Hennepin County, Speaker.

FORTY-SECOND LEGISLATURE.—1921. Assembled Jan. 4. Adjourned Apr. 21.

SENATE.—Lieut. Governor Louis L. Collins, President.

HOUSE.—W. I. Nolan, of Hennepin County, Speaker.

FORTY-THIRD LEGISLATURE.—1923. Assembled Jan. 2. Adjourned Apr. 19.

SENATE.—Lieut. Governor Louis L. Collins, President.

HOUSE.—W. I. Nolan, of Hennepin County, Speaker.

FORTY-FOURTH LEGISLATURE.—1925. Assembled Jan. 6. Adjourned April 22.

SENATE.—Lieut. Governor W. I. Nolan, President.

HOUSE.—John A. Johnson, of Fillmore county, Speaker.

FORTY-FIFTH LEGISLATURE.—1927. Assembled Jan. 4. Adjourned April 21.

SENATE.—Lieut. Governor W. I. Nolan, President.

- | | | |
|-----------------------|-------------------------|---------------------------|
| 1. Henry A. Larson. | 24. Martin A. Stemsrud. | 46. Ignatius Lemm. |
| 2. Henry Steen. | 25. Victor E. Lawson. | 47. Iver J. Lee. |
| 3. James A. Carley. | 26. C. J. Putzier. | 48. Tom Mangan. |
| 4. Wm. B. Richardson. | 27. J. E. Madigan. | 49. Grovenor D. McCubrey. |
| 5. Victor Christgau. | 28. A. L. Lennon. | 50. Chas. A. Lund. |
| 6. J. O. Peterson. | 29. Lewis Duemke. | 51. James Johnston. |
| 7. F. E. Putnam. | 30. Sherman W. Child. | 52. Alfred L. Thwing. |
| 8. Gustaf Widell. | 31. Wm. F. Brooks. | 53. C. Rosenmeier. |
| 9. Frank A. Day. | 32. Arthur T. Nelson. | 54. H. C. Hanson. |
| 10. Moses L. Frost. | 33. W. B. Anderson. | 55. Chas. F. Serline. |
| 11. L. P. Lund. | 34. E. L. MacLean. | 56. Adolph S. Larson. |
| 12. L. P. Johnson. | 35. Erling Swenson. | 57. Chas. E. Adams. |
| 13. K. K. Solberg. | 36. Geo. A. Turnham. | 58. Edw. R. Ribenack. |
| 14. F. F. Romberg. | 37. Lloyd E. Lilygren. | 59. Henry L. Morin. |
| 15. C. H. MacKenzie. | 38. George Nordlin. | 60. Fred W. Bessette. |
| 16. W. C. Zamboni. | 39. Chas. A. Hausler. | 61. Geo. H. Lommen. |
| 17. John H. Traxler. | 40. Conrad Olson. | 62. Harry A. Bridgeman. |
| 18. Wm. Roepke. | 41. Harry Cannon. | 63. Fred D. Long. |
| 19. A. J. Rockne. | 42. Chas. N. Orr. | 64. Peter Sharpe. |
| 20. Jas. M. Millett. | 43. Geo. H. Sullivan. | 65. Laura E. Naplin. |
| 21. Henry Arens. | 44. Will A. Blanchard. | 66. John H. Hougen. |
| 22. H. H. Bonniwell. | 45. John D. Sullivan. | 67. A. M. Landby. |
| 23. Herman Schmechel. | | |

HOUSE OF REPRESENTATIVES.—John A. Johnson, of Fillmore county, Speaker.

- | | | |
|------------------------|-------------------------|--------------------------|
| 1. O. K. Dahle. | 27. H. Spindler. | 49. Elmer G. Holm. |
| F. O. Fredriksen. | G. H. Blodgett. | R. R. Davis. |
| John A. Johnson. | J. A. Kozlak. | 50. Hannah J. Kempfer. |
| 2. H. R. Atwood. | D. F. O'Brien. | J. B. Hompe. |
| David Davidson. | Henry A. Johnson. | Roy E. Dunn. |
| 3. John Nordine. | Calvin Deming. | Thore Glende. |
| 4. H. P. Christenson. | 30. Mabeth Hurd Paige. | 51. Alex Kinneberg. |
| 5. I. Emerson. | Donald O. Wright. | J. A. Quinn. |
| O. H. Dahl. | 31. Sumner T. McKnight. | 52. S. E. Parks. |
| 6. M. J. Rohne. | John M. Nelson. | Rosanna C. Payne. |
| 7. R. L. H. Lord. | 32. Walter S. Lundeen. | 53. E. P. Scallon. |
| 8. A. L. Veigel. | Otto D. Nellerhoe. | Frank Renick. |
| C. H. G. Hazel. | 33. W. I. Norton. | P. J. Long. |
| 9. W. W. Adams. | Walter H. Campbell. | 54. John E. Merritt. |
| N. J. Nelson. | 34. L. E. Brophy. | R. T. Hart. |
| 10. A. C. Knudsen. | John P. Snyder. | 55. J. E. Odegard. |
| Martin Hofstad. | 35. H. A. Montgomery. | Rufus P. Morton. |
| 11. John Connell. | Emil S. Youngdahl. | 56. J. E. Therrien. |
| S. C. Escher. | 36. C. E. Hulbert. | R. C. Andrews. |
| 12. Adolph Peick. | Charles Munn. | 57. W. E. Hastings. |
| John I. Jordahl. | 37. Mark H. Gehan. | Marcus B. Cullum. |
| H. J. Farmer. | Herbert L. Greer. | 58. F. G. Scribner. |
| 13. T. E. Anderson. | 38. J. J. McDonough. | C. A. Peterson. |
| L. C. Rosetter. | Frank T. Starkey. | 59. George W. Johnson. |
| 14. M. Kramer. | 39. A. J. Samec, Jr. | Alex Graham. |
| L. Spellbrink. | J. H. Masek. | 60. R. W. Hitchcock. |
| F. H. Aldrich. | 40. G. E. Dilley. | P. H. Holladay. |
| 15. O. A. Swenson. | M. C. Lightner. | 61. L. W. Wilson. |
| A. Lagerstedt. | 41. Fred B. Blum. | Alfred E. Hill. |
| 16. E. H. Naylor. | Geo. E. Hanson. | 62. Gustaf Erickson. |
| J. D. Lewer. | 42. John P. Kennedy. | E. J. Childgren. |
| 17. Fred H. Zimmerman. | J. R. Sweitzer. | 63. Kristofer Dalager. |
| John J. Leib. | 43. Rollin G. Johnson. | Hans Arvik. |
| 18. A. Finstuen. | R. G. Kern. | 64. Gust A. K. Anderson. |
| O. W. Kolshorn. | 44. Albert A. Lodin. | 65. W. E. Day. |
| 20. Louis E. Berg. | 45. E. W. Mayman. | J. O. Melby. |
| 21. W. G. Fabel. | R. J. Quinlivan. | 66. Harry J. Johnson. |
| D. W. Wilson. | 46. Zeno F. Moser. | J. C. Pratt. |
| 22. H. Dammann. | Wm. Schneider. | 67. Victor Holmquist. |
| 23. T. E. Thorkelson. | 47. L. E. Olson. | F. A. Green. |
| J. O. Haugland. | E. E. Barsness. | Louis Enstrom. |
| 24. I. C. Undlin. | 48. C. J. Salmonson. | |
| 25. H. S. Nelson. | C. M. Iverson. | |
| L. Herfindahl. | R. W. Keeler. | |
| 26. August Smith. | O. C. Neuman. | |

FORTY-SIXTH LEGISLATURE.—1929. Assembled Jan. 8. Adjourned April 25.

SENATE.—Lieut. Gov. W. I. Nolan, President.

- | | | |
|-----------------------|-------------------------|-------------------------|
| 1. Henry A. Larson. | 24. Martin A. Stensrad. | 47. Iver J. Isen. |
| 2. F. H. Rollins. | 25. Victor E. Lawson. | 48. Tom Morgan. |
| 3. James A. Carley. | 26. C. J. Putzier. | 49. Grover D. McCubrey |
| 4. Wm. B. Richardson. | 27. Henry Spindler. | 50. Chas. A. Lund. |
| 5. Victor Christgau. | 28. A. L. Lennox. | 51. James Johnston. |
| 6. J. O. Peterson. | 29. Lewis Duemke. | 52. Alfred E. Frying. |
| 7. F. E. Putnam. | 30. Sherman W. Child. | 53. C. Rosenmeyer. |
| 8. Gustaf Widell. | 31. Sumner T. McKnight. | 54. H. C. Hanson. |
| 9. August Saggau. | 32. Arthur T. Nelson. | 55. Chas. F. Serline. |
| 10. Moses L. Frost. | 33. W. B. Anderson. | 56. Adolph S. Larson. |
| 11. L. P. Lund. | 34. E. L. MacLean. | 57. Chas. E. Adams. |
| 12. L. P. Johnson. | 35. Erling Swenson. | 58. Edw. R. Ribenack. |
| 13. K. K. Solberg. | 36. Geo. A. Turnham. | 59. Henry L. Morin. |
| 14. F. F. Romberg. | 37. Lloyd E. Lillygren. | 60. Fred W. Besette. |
| 15. C. H. MacKenzie. | 38. George Nordlin. | 61. Geo. H. Lommen. |
| 16. W. C. Zamboni. | 39. Chas. A. Hausler. | 62. Harry A. Bridgeman. |
| 17. John H. Traxler. | 40. Conrad Olson. | 63. Fred D. Long. |
| 18. Wm. Roepeke. | 41. Harry Cannon. | 64. Peter Sharpe. |
| 19. A. J. Rockne. | 42. Chas. N. Orr. | 65. Laura E. Naplin. |
| 20. Jas. M. Millett. | 43. Geo. H. Sullivan. | 66. John H. Hougren. |
| 21. Henry Arens. | 44. Will A. Blanchard. | 67. A. M. Landby. |
| 22. H. H. Bonniwell. | 45. John D. Sullivan. | |
| 23. Herman Schmechel. | 46. Ignatius Lemm. | |

HOUSE OF REPRESENTATIVES.—John A. Johnson, of Fillmore County, Speaker.

- | | | |
|---------------------------|------------------------|--------------------------|
| 1. O. K. Dahle. | 27. G. H. Blodgett. | 49. Ralph R. Davis. |
| John A. Johnson. | August A. Zech. | Elmer G. Holm. |
| Iver G. Iverson. | Joseph A. Kozlak. | John B. Hompe. |
| 2. Harold R. Atwood. | John J. McNulty. | Roy E. Dunn. |
| David Davidson. | Calvin Deming. | Hannah J. Kempfer. |
| 3. John Nordine. | Henry A. Johnson. | Thore Glende. |
| 4. H. P. Christenson. | Mabeth Hurd Paige. | Joyce S. Lewis. |
| 5. Isaac Emerson. | Donald O. Wright. | C. L. Davis. |
| 6. O. H. Dahl. | Dewey W. Johnson. | 52. S. E. Parks. |
| Mathias J. Rohne. | L. W. Lamb. | Rosanna C. Payne. |
| 7. W. F. Merrill. | Walter S. Lundeen. | 53. E. P. Scallan. |
| 8. C. H. G. Hazel. | S. A. Stockwell. | A. M. Opsahl. |
| Math. Sanger. | Walter H. Campbell. | Frank Renick. |
| 9. Walter W. Adams. | W. I. Norton. | 54. John E. Merritt. |
| N. J. Nelson. | L. E. Brophrey. | R. T. Hart. |
| 10. A. C. Knudsen. | John A. Weeks. | 55. J. E. Odegard. |
| Martin B. Hofstad. | Gerald T. Mullin. | Rufus P. Morton. |
| 11. John Connell. | Emil S. Youngdahl. | 56. Joseph E. Therrien. |
| S. C. Escher. | Charles Munn. | Conrad Johnson. |
| 12. Alex Lowe. | Chas. E. Hulbert. | 57. Warren E. Hastings. |
| John I. Jordahl. | George H. Gehan. | Marcus B. Cullum. |
| Albert Dahlmeier. | Beldin H. Loftsgaarden | 58. C. A. Peterson. |
| 13. Frank W. White. | Frank T. Starkey. | Frank G. Scribner. |
| L. C. Rosetter. | John J. McDonough. | 59. George W. Johnson. |
| 14. Mike Kramer. | Albert J. Samco, Jr. | Arthur G. Anderson. |
| Louis Spielbrink. | Joseph H. Masek. | 60. R. W. Hitchcock. |
| P. H. Aldrich. | Guy E. Dilley. | Geo. D. Reed. |
| 15. Oscar A. Swenson. | Milton C. Lightner. | 61. J. Carver Richards. |
| Albert Lagerstedt. | 41. Fred B. Blum. | Mark Nolan. |
| 16. E. H. Naylor. | George W. Rodenberg. | 62. Gustaf Erickson. |
| John D. Lewer. | J. R. Sweitzer. | E. J. Childgren. |
| 17. Fred H. Zimmerman. | John P. Kennedy. | 63. Hans Arvik. |
| 18. Gilbert E. Strandemo. | Rollin G. Johnson. | Harriet H. Weeks. |
| 19. A. Finstuen. | Ray G. Kern. | 64. Gust A. K. Anderson. |
| Otto W. Kolshorn. | Albert A. Lodin. | 65. Walter E. Day. |
| 20. Louis E. Berg. | Thomas Kernan. | J. O. Melby. |
| 21. Paul A. Glaeser. | Ray J. Quinlivan. | 66. Odd Eide. |
| P. B. Schmitz. | William Schneider. | Miner A. Helgeson. |
| 22. Herman Dammann. | Zeno T. Moser. | Martin P. Lager. |
| 23. Theo. E. Thorkelson. | 47. L. E. Olson. | Frank A. Green. |
| 24. Nels A. Pederson. | P. D. Gilbertson. | Louis Enstrom. |
| Charles E. Retrum. | Charles J. Salmonson. | |
| 25. Harry L. Wahlstrand. | R. W. Keeler. | |
| Louis Herfindahl. | O. C. Neuman. | |
| 26. John A. Nelson. | Carl M. Iverson. | |

FORTY-SEVENTH LEGISLATURE.—1931. Assembled Jan. 6. Adjourned April 22.

SENATE.—Lieut. Governor Henry Arens, President.

- | | | |
|-------------------------|----------------------------|--------------------------|
| 1. Henry A. Larson | 24. Nels A. Pederson | 47. Edward D. Smith |
| 2. Frederick H. Rollins | 25. Victor E. Lawson | 48. Carl M. Iverson |
| 3. Blake C. Fisk | 26. G. J. Putzier | 49. Grovenor D. McCubrey |
| 4. Wm. B. Richardson | 27. Henry Spindler | 50. Elmer E. Adams |
| 5. A. O. Stark | 28. A. L. Lennon | 51. Richard N. Gardner |
| 6. J. S. McCornack | 29. E. J. Duemke | 52. Harold J. Peck |
| 7. C. L. Todd | 30. Sherman W. Child | 53. C. Rosenmeier |
| 8. Gustaf Widell | 31. Walter P. Wolfe | 54. H. C. Hanson |
| 9. Roy F. Crowley | 32. A. O. Devold | 55. Charles F. Serline |
| 10. O. J. Finstad | 33. William B. Anderson | 56. Adolph S. Larson |
| 11. Frank J. Sell | 34. Robert G. Marshall | 57. Chas. E. Adams |
| 12. J. V. Weber | 35. Gerald T. Mullin | 58. Edward R. Ribenack |
| 13. Emil L. Regnier | 36. Archie H. Miller | 59. Henry L. Morin |
| 14. Frank P. Romberg | 37. Beldin H. Loftsgaarden | 60. Patrick L. Farnand |
| 15. C. H. MacKenzie | 38. George Nordlin | 61. George H. Lommen |
| 16. John D. Lewer | 39. Charles A. Hausler | 62. H. A. Bridgeman |
| 17. Thomas H. Smullen | 40. Milton C. Lightner | 63. Robert C. Bell |
| 18. Wm. Roepke | 41. George L. Siegel | 64. Herman F. Sprung |
| 19. A. J. Rockne | 42. Chas. N. Orr | 65. Laura E. Naplin |
| 20. John E. Fearing | 43. George H. Sullivan | 66. R. T. Buckler |
| 21. P. W. Morrison | 44. Albert A. Lodin | 67. Wm. L. Petersen |
| 22. H. H. Bonniwell | 45. John B. Pattison | |
| 23. Herman Schmechel | 46. John Jacobs | |

HOUSE OF REPRESENTATIVES.—Oscar A. Swenson, of Nicollet county, Speaker.

- | | | |
|-------------------------|-------------------------|----------------------------|
| 1. O. K. Dahle | 27. August A. Zech | 49. Elmer G. Holm |
| M. W. Williams | Emil L. Knopke | Ralph Davis |
| I. G. Iverson | 28. Joseph A. Kozlak | 50. Eric A. Glende |
| 2. Harold R. Atwood | John J. McNulty | John B. Hompe |
| David Davidson | 29. Henry A. Johnson | T. H. Johnson |
| 3. John Nordine | Burt L. Kingsley | Lester Whiting |
| 4. John R. Beach | 30. Mabeth Hurd Paige | George B. Naylor |
| 5. W. J. Smith | Donald O. Wright | C. L. Davis |
| O. H. Dahl | 31. W. S. Collins | 52. V. Lockwood |
| 6. M. J. Rohne | Dewey William Johnson | Mrs. R. C. Payne |
| 7. W. F. Merrill | 32. Otto D. Nellerroe | 53. E. P. Scallon |
| 8. John E. Regan | S. A. Stockwell | A. M. Opsahl |
| Math. Sanger | 33. Walter H. Campbell | Frank Renick |
| 9. W. W. Adams | W. I. Norton | 54. John E. Merritt |
| H. B. Fast | 34. L. E. Brophrey | R. T. Hart |
| 10. A. C. Knudsen | John A. Weeks | 55. Rufus P. Morton |
| M. B. Hofstad | 35. Harry A. Montgomery | John E. Odegard |
| 11. Wm. E. Bloom | Emil S. Youngdahl | 56. Conrad Johnson |
| John Connell | 36. Chas. E. Hulbert | Hjalmar Petersen |
| 12. John I. Jordahl | Chas. Munn | 57. Warren E. Hastings |
| Alex Lowe | 37. George H. Gehan | M. B. Cullum |
| Albert Dahlmeier | J. Albin Paulson | 58. J. Adam Bede |
| 13. Frank W. White | 38. John J. McDonough | George O. Lockhart |
| L. C. Rosetter | Frank T. Starkey | 59. Arthur G. Anderson |
| 14. Michael Kramer | Harry P. Meyers | George W. Johnson |
| J. P. Graff | Albert J. Samec, Jr. | 60. R. W. Hitchcock |
| L. J. Colberg | Henry E. Horwitz | George D. Reed |
| 15. Oscar A. Swenson | 40. Albert Kuefner | 61. Ray Anderson |
| W. C. Doerr | 41. William H. Kieffer | R. J. McGhee |
| 16. J. L. Day | George W. Rodenberg | 62. Gustaf Erickson |
| Chas. Spillane | 42. John P. Kennedy | E. J. Chulgren |
| 17. F. V. Schwartz | J. R. Sweitzer | 63. Harriet Hildreth Weeks |
| 18. John Coughlin | 43. George A. Bateman | Donald W. McNeel |
| 19. Andrew Finstuen | Ray G. Kern | 64. A. J. Powers |
| Gilbert W. Terwilliger | 44. Henry Bellin | 65. Walter E. Day |
| 20. Louis E. Berg | 45. Mike Riley | J. O. Melby |
| 21. A. J. Burling | Ray J. Quinlivan | 66. Odd Eide |
| Jos. Beckman | Zeno F. Moser | Miner A. Helgeson |
| 22. Herman Dammann | Wm. Schneider | Martin P. Lager |
| 23. Theo. E. Thorkelson | 47. L. E. Olson | Geo. L. Johnson |
| 24. J. O. Haukland | F. W. Woodhall | Amos H. Fikkan |
| Charles E. Retrum | 48. Chas. J. Salmonson | |
| 25. Harry L. Wahlstrand | Harold H. Barker | |
| Lewis Herfindahl | R. W. Keeler | |
| 26. Jno. A. Nelson | O. C. Neuman | |

FORTY-EIGHTH LEGISLATURE.—1933. Assembled Jan. 3. Adjourned April 19.

SENATE.—Lieut. Governor K. K. Solberg, President.

- | | | |
|-------------------------|----------------------------|--------------------------|
| 1. Henry A. Larson | 24. Neis A. Pederson | 47. Edward D. Smith |
| 2. Frederick H. Rollins | 25. Victor E. Lawson | 48. Carl M. Iverson |
| 3. Blake C. Fisk | 26. C. J. Putzier | 49. Grovenor D. McCubrey |
| 4. Wm. B. Richardson | 27. Henry Spindler | 50. Elmer E. Adams |
| 5. A. O. Starks | 28. A. L. Lennon | 51. Richard N. Gardner |
| 6. J. S. McCornack | 29. Henry G. Teigan | 52. Harold J. Peck |
| 7. D. D. Murphy | 30. Sherman W. Child | 53. Franklin E. Elmer |
| 8. Gustaf Widell | 31. Walter P. Wolfe | 54. H. C. Hanson |
| 9. Roy F. Crowley | 32. A. O. Devold | 55. Charles F. Serline |
| 10. O. J. Finstad | 33. William B. Anderson | 56. Adolph S. Larson |
| 11. Frank J. Sell | 34. Robert G. Marshall | 57. Chas. E. Adams |
| 12. J. V. Weber | 35. Gerald T. Mullin | 58. Edward R. Ribenack |
| 13. Emil L. Regnier | 36. Archie H. Miller | 59. Henry L. Morin |
| 14. Frank F. Romberg | 37. Beldin H. Loftsgaarden | 60. Patrick L. Farnand |
| 15. C. H. McKenzie | 38. George Nordlin | 61. George H. Lommen |
| 16. John D. Lewer | 39. Charles A. Hausler | 62. H. A. Bridgeman |
| 17. Thomas H. Smullen | 40. Milton C. Lightner | 63. Robert C. Bell |
| 18. Wm. Roepke | 41. George L. Siegel | 64. Herman F. Sprung |
| 19. A. J. Rockne | 42. Chas. N. Orr | 65. Laura E. Naplin |
| 20. John E. Fearing | 43. George H. Sullivan | 66. R. T. Buckler |
| 21. P. W. Morrison | 44. Albert A. Lodin | 67. Wm. L. Petersen |
| 22. H. H. Bonniwell | 45. John B. Pattison | |
| 23. Herman Schmechel | 46. John Jacobs | |

HOUSE OF REPRESENTATIVES.—Charles Munn, of Hennepin county, Speaker.

- | | | |
|-------------------------|----------------------------|-------------------------|
| 1. O. K. Dahle | 27. Robert F. Lee | 49. Elmer G. Holm |
| Bennie Benson | August A. Zech | Wm. Friderichs |
| John Trisch | Joseph A. Kozlak | 50. Roy E. Dunn |
| 2. Harold R. Atwood | John J. McNulty | Leonard Eriksson |
| David Davidson | Burt L. Kingsley | Hannah J. Kempfer |
| 3. Bert J. Costello | Roy W. Wier | William E. Ost |
| 4. J. A. McIntosh | 30. Mabeth Hurd Paige | 51. William H. De Parcq |
| 5. W. J. Smith | Donald O. Wright | C. L. Davis |
| Otto Goetsch | 31. Will S. Collins | 52. V. Lockwood |
| 6. P. A. Peterson | Dewey William Johnson | G. L. Finnegan |
| 7. W. F. Merrill | 32. Otto D. Nelleremoe | 53. Edward F. Scallon |
| 8. Val Imrich | S. A. Stockwell | Wm. A. Syreen |
| Lester Ulrich | 33. Walter H. Campbell | Theodore Thielen |
| John L. Roebke | W. I. Norton | 54. G. W. Alfs |
| C. L. Johnson | 34. L. E. Brophrey | R. T. Hart |
| 10. C. A. Halverson | John A. Weeks | 55. Fay Cravens |
| George W. Olson | 35. W. F. Bennett | Martin Teigen |
| 11. W. E. Bloom | Emil S. Youngdahl | 56. C. Elmer Johnson |
| John Connell | 36. Allan L. Johnson | Hjalmar Petersen |
| 12. John I. Jordahl | Chas. Munn | 57. Warren E. Hastings |
| Alex Lowe | 37. Geo. H. Gehan | C. A. Dahle |
| 13. Ralph E. Gryte | J. Albin Paulson | 58. George O. Lockhart |
| Frank W. White | 38. John J. McDonough | Arne C. Wanvick |
| G. O. Homme | Michael F. Ettel, Jr. | 59. Homer M. Carr |
| 14. Albert Pfander | 39. Albert J. Samec | George W. Johnson |
| J. P. Graff | Joseph H. Masek | 60. R. W. Hitchcock |
| L. J. Colberg | 40. Henry E. Horwitz | Charles T. Wangenstein |
| 15. John C. Kettner | Albert Kueffner | 61. Ray Anderson |
| W. C. Doerr | 41. Fred B. Blum | Mark Nolan |
| 16. Judson L. Day | George W. Rodenberg | 62. Gustaf Erickson |
| W. C. Johnstone | 42. Horace C. LaBissoniere | E. J. Chilgren |
| 17. F. V. Schwartz | J. R. Sweitzer | 63. Edgar L. Nordstrom |
| John E. Coughlin | 43. W. C. Daly | Hans Arvik |
| 19. Andrew Finstuen | Ray G. Kern | 64. A. J. Powers |
| Gilbert W. Terwilliger | 44. J. H. Nordin | 65. W. E. Day |
| 20. Fred A. Curtis | 45. Ernest Boberg | J. O. Melby |
| 21. Fred W. Radde | Ray J. Quinlivan | Odd Eide |
| William Witt | 46. Fred T. Lux | Miner A. Helgeson |
| 22. Herman Dammann | Hugh P. Griffin | Martin P. Lager |
| 23. Theo. Thorkelson | 47. Fred J. Foslien | Frank A. Green |
| 24. Edward Hagen | Wm. Merrill | Eric Friberg |
| C. E. Retrum | 48. Carl J. Eastvold | |
| 25. Harry L. Wahlstrand | Harold H. Barker | |
| Lewis Herfindahl | A. D. Crissey | |
| 26. Melvin B. Jebb | F. F. Moore | |

Extra Session, 1933—Assembled, December 5, 1933. Adjourned, January 6, 1934.

Senate—Lieutenant-Governor K. K. Solberg, President.

House—Charles Munn, of Hennepin County, Speaker.

FORTY-NINTH LEGISLATURE.—1935. Assembled Jan. 8. Adjourned—

SENATE—Lieut. Governor Hjalmar Petersen, President.

- | | | |
|----------------------|----------------------------|-------------------------|
| 1. Henry A. Larson | 24. Nels A. Pederson | 47. Fred J. Foslien |
| 2. M. J. Galvin | 25. Victor E. Lawson | 48. C. I. Oliver |
| 3. James A. Carley | 26. Arvid Ruotsinoja | 49. Henry C. Stiening |
| 4. Wm. B. Richardson | 27. A. S. Mellon | 50. T. H. Johnson |
| 5. A. O. Starks | 28. Joseph A. Kozlak | 51. Richard N. Gardner |
| 6. Alfred Berglund | 29. Burt L. Kingsley | 52. J. Lawrence McLeod |
| 7. D. D. Murphy | 30. Donald O. Wright | 53. Frederick J. Miller |
| 8. Val Imm | 31. Walter P. Wolfe | 54. Harry Wing |
| 9. Roy F. Crowley | 32. A. O. Devold | 55. Fay Cravens |
| 10. O. J. Finstad | 33. William B. Anderson | 56. C. Elmer Johnson |
| 11. Frank J. Sell | 34. Robert G. Marshall | 57. Charles E. Adams |
| 12. J. V. Weber | 35. Gerald T. Mullin | 58. Edward R. Ribenack |
| 13. A. L. Almen | 36. Archie H. Miller | 59. Homer M. Carr |
| 14. Frank F. Romberg | 37. Beldin H. Loftsgaarden | 60. Patrick L. Farnand |
| 15. C. H. Mackenzie | 38. B. G. Novak | 61. George H. Lommen |
| 16. M. R. Cashman | 39. Charles A. Hausler | 62. Harry A. Bridgeman |
| 17. Wm. L. Dietz | 40. Milton C. Lightner | 63. A. O. Sletvold |
| 18. Wm. L. Roepke | 41. George L. Siegel | 64. Herman F. Sprung |
| 19. A. J. Rockne | 42. Charles N. Orr | 65. E. L. Tungseth |
| 20. Louis E. Berg | 43. George H. Sullivan | 66. Alfred Solstad |
| 21. P. W. Morrison | 44. Albert A. Lodin | 67. Richard Rice |
| 22. H. H. Bonniwell | 45. Henry H. Sullivan | |
| 23. Herman Schmechel | 46. Ralph V. Woolsey | |

HOUSE OF REPRESENTATIVES—George W. Johnson, of St. Louis county, Speaker.

- | | | |
|-------------------------|---------------------------|------------------------|
| 1. O. K. Dahle | 27. Robert F. Lee | 49. Clarence Jesten |
| S. Theo. Severtson | J. E. O'Rourke | Wm. Friederichs |
| John R. Trisch | 28. Raymond J. Julkowski | 50. Roy E. Dunn |
| 2. W. Kenneth Nissen | John J. McNulty | Leonard Eriksson |
| L. A. Campbell | George MacKinnon | Hannah J. Kempfer |
| 3. Bert J. Costello | Roy W. Wier | William F. Ost |
| 4. J. A. McIntosh | Andrew O. Hayford | Lafayette C. Dixon |
| 5. G. H. Dalen | Mabeth Hurd Paige | Fred R. Miller |
| 6. Wilbur G. Martz | Will S. Collins | V. Lockwood |
| 7. M. J. Rohne | Carl G. Hagland | Galen L. Finnegan |
| 8. George W. Champlin | 32. Otto D. Nellerhoe | William H. Hall |
| Ralph W. Severson | S. A. Stockwell | Wm. A. Sycen |
| 9. John L. Roehke | 33. Walter H. Campbell | Theo. Thielen |
| H. B. Fast | W. R. Youngquist | 54. Marcus Nelson |
| 10. C. A. Halverson | 34. L. E. Brophy | R. T. Hart |
| H. A. Frederickson | John A. Weeks | 55. John W. Cox |
| 11. Wm. Nystrom | S. H. Bellman | John J. White |
| O. A. Paulsen | 35. W. F. Bennett | Albert Amundson |
| 12. H. C. Andersen | 36. Baldwin Hartkopf | C. G. Mann |
| Alex Lowe | Richard L. Tighe | 57. Warren F. Hastings |
| Ralph E. Grate | 37. J. Albin Paulson | C. A. Dahle |
| 13. Frank W. White | Arthur T. Gibbons | 58. George O. Lockhart |
| John Prestegard | 38. Michael F. Ettel, Jr. | Arne C. Wanvik |
| 14. John M. Zwach | A. L. Hogan | George W. Johnson |
| William H. Havemeier | 39. Albert J. Samec | A. C. Thompson |
| Fred H. Dawson | Joseph H. Masek | 60. Joseph A. Coduti |
| 15. John C. Keitner | 40. Henry E. Horwitz | Charles T. Wangenstein |
| Albert G. Lieske | Albert Kueffner | Ray Anderson |
| 16. John A. Hartle | 41. Harry C. Nonnemacher | Mark Nolan |
| G. P. Madden | William H. Kieffer | 62. Gustaf Eriksson |
| 17. F. V. Schwartz | 42. J. R. Sweitzer | E. J. Chulgren |
| 18. Homer J. Covert | Roy E. Hilton | Andrew L. Wambach |
| 19. Andrew Finstuen | 43. W. C. Daly | Fred D. Long |
| Gilbert W. Terwilliger | Rollin G. Johnson | 64. A. J. Powers |
| 20. R. H. Forsythe | 44. J. H. Nordin | 65. J. O. Melby |
| 21. Fred W. Riddle | Ernest Roberg | Marius Walldal |
| William Witt | Lawrence M. Hall | 66. J. M. Biever |
| 22. Herman Dammann | 46. Fred T. Lux | Miner A. Helgeson |
| 23. Theo. F. Thorkelson | John J. Kinzer | 67. Martin P. Lager |
| 24. Edward Hagen | 47. Clifford R. Hove | F. A. Green |
| Theodore S. Slen | Oscar K. Iverson | Eric Friberg |
| 25. Harry L. Wahlstrand | 48. Carl I. Fastvold | |
| Lewis Herfindahl | Harold H. Barker | |
| 26. Melvin B. Jebb | A. D. Crissey | |
| | F. F. Moore | |

Digitized by
UNIVERSITY OF CALIFORNIA

LEGISLATIVE DISTRICTS

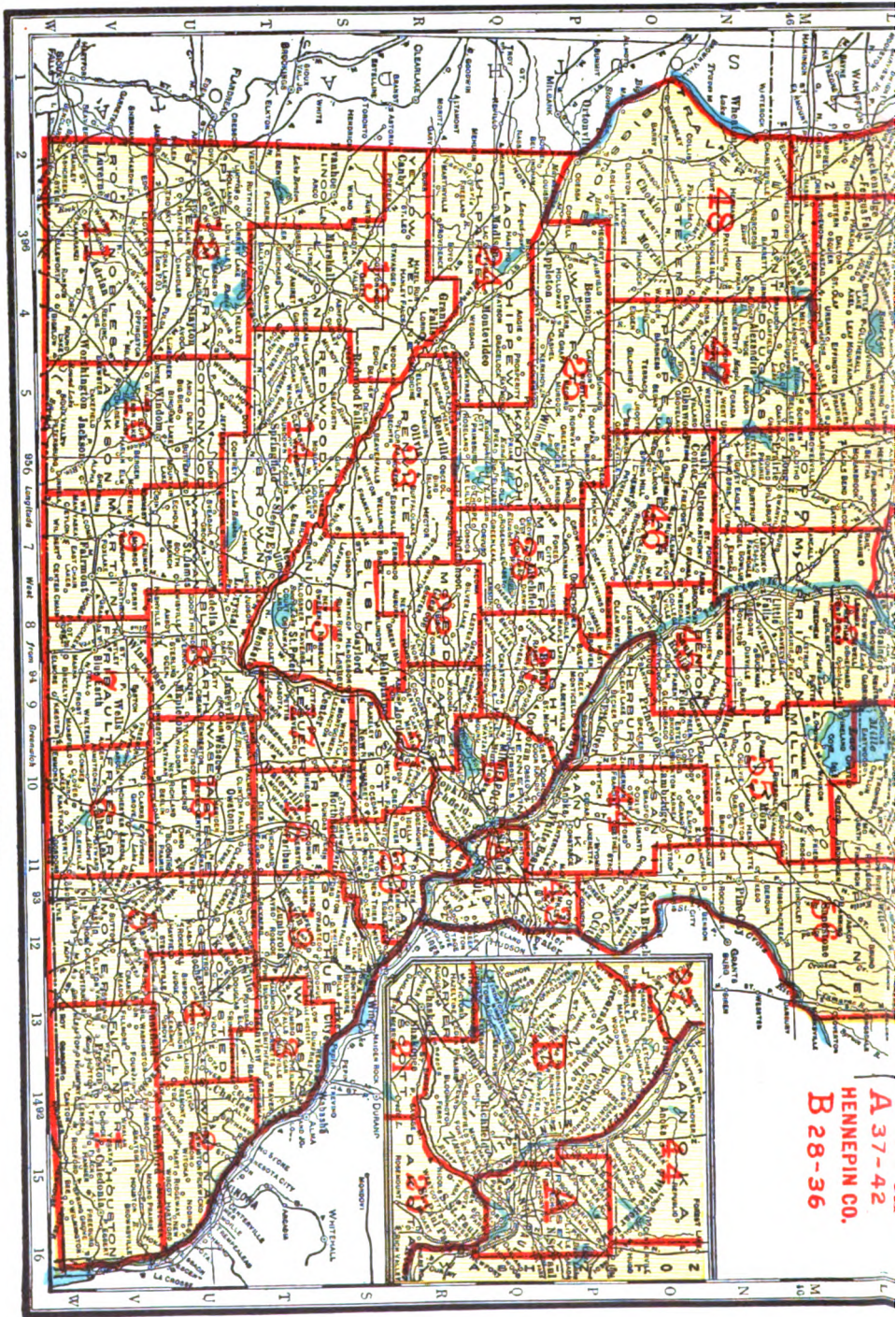

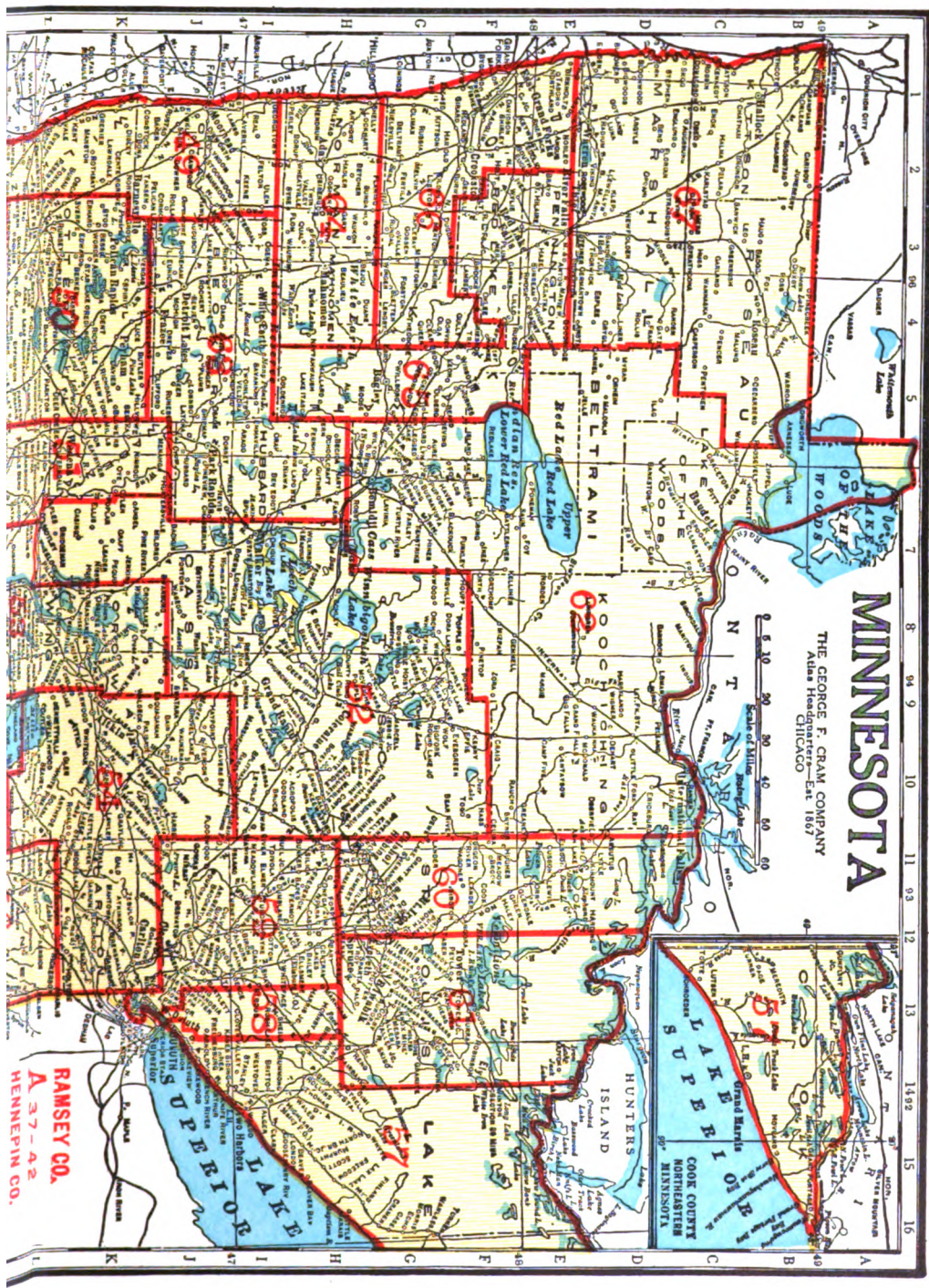

FORTY-NINTH LEGISLATURE 1935

THE LEGISLATURE OF 1935

MEMBERS OF THE SENATE

Name	Dist.	County	Postoffice
Adams, Charles E.....	57	Cook-Lake-St. Louis ...	Duluth
Almen, A. L.....	13	Lyon-Yellow Medicine ..	Balaton
Anderson, William B.....	33	Hennepin	Minneapolis
Berg, Louis E.....	20	Dakota	West St. Paul
Berglund, Alfred	6	Freeborn	Albert Lea, R. 3
Bonniwell, H. H.....	22	McLeod	Hutchinson
Bridgeman, Harry A.....	62	Beltrami-Koochiching- Lake of the Woods...	Bemidji
Carley, James A.....	3	Wabasha	Plainview
Carr, Homer M.....	59	St. Louis	Proctor
Cashman, M. R.....	16	Steele-Waseca	Owatonna
Cravens, Fay	55	Kanabec-Mille Lacs- Sherburne	Milaca
Crowley, Roy F.....	9	Martin-Watonwan	St. James
Devold, A. O.....	32	Hennepin	Minneapolis
Dietz, Wm. L.....	17	Le Sueur	New Prague
Farnand, Patrick L.....	60	St. Louis	Hibbing
Finstad, O. J.....	10	Cottonwood-Jackson	Windom
Foshien, Fred J.....	47	Douglas-Pope	Garfield
Galvin, M. J.....	2	Winona	Winona
Gardner, Richard N.....	51	Todd-Wadena	Staples
Hausler, Charles A.....	39	Ramsey	St. Paul
Inum, Val	8	Blue Earth	Mankato
Johnson, C. Elmer.....	56	Chisago-Pine	Almelund
Johnson, T. H.....	50	Otter Tail	Fergus Falls
Kingsley, Burt L.....	29	Hennepin	Minneapolis
Kozlak, Joseph A.....	28	Hennepin	Minneapolis
Larson, Henry A.....	1	Fillmore-Houston	Preston
Lawson, Victor E.....	25	Kandiyohi-Swift	Willmar
Lightner, Milton C.....	40	Ramsey	St. Paul
Lodin, Albert A.....	44	Anoka-Isanti	Isanti, R. 1
Loftsgaarden, Beldin H.....	37	Ramsey	St. Paul
Lommen, George H.....	61	St. Louis	Eveleth
MacKenzie, C. H.....	15	Nicollet-Sibley	Gaylord
Marshall, Robert G.....	34	Hennepin	Minneapolis
McLeod, J. Lawrence.....	52	Cass-Itasca	Grand Rapids
Mellon, A. S.....	27	Wright	Waverly
Miller, Archie H.....	36	Hennepin	Hopkins
Miller, Frederick J.....	53	Crow Wing-Morrison	Little Falls
Morrison, P. W.....	21	Carver-Scott	Norwood
Mullin, Gerald T.....	35	Hennepin	Minneapolis
Murphy, D. D.....	7	Faribault	Blue Earth
Novak, B. G.....	38	Ramsey	St. Paul
Oliver, C. L.....	48	Big Stone-Grant- Stevens-Traverse	Graceville
Orr, Charles N.....	42	Ramsey	St. Paul
Pederson, Nels A.....	24	Chippewa-Lac qui Parle ..	Milan, R. F. D.
Ribenack, Edward R.....	58	St. Louis	Duluth
Rice, Richard	67	Kittson-Roseau-Marshall ..	Alvarado
Richardson, Wm. B.....	4	Olmsted	Rochester
Rockne, A. J.....	19	Goodhue	Zumbrota
Roeper, Wm. L.....	18	Rice	Faribault
Romberg, Frank F.....	14	Brown-Redwood	Sleepy Eye
Ruotsinoja, Arvid	26	Meeker	Kimball, R. 3
Schmerchel, Herman	23	Renville	Fairfax
Sell, Frank J.....	11	Nobles-Rock	Adrian
Siegel, George L.....	41	Ramsey	St. Paul
Sletvold, A. O.....	63	Becker-Hubbard	Detroit Lakes
Solstad, Alfred	66	Polk	Fisher
Sprung, Herman F.....	64	Norman-Mahnomen	Ada
Starks, A. O.....	5	Dodge-Mower	Dexter, R. 2
Stiening, Henry C.....	49	Clay-Wilkin	Moorhead
Sullivan, George H.....	43	Washington	Stillwater
Sullivan, Henry H.....	45	Benton-Sherburne- Stearns	St. Cloud
Tungseth, E. L.....	65	Clearwater-Pennington- Red Lake	Thief River Falls
Weber, J. V.....	12	Lincoln-Pipestone- Murray	Slavton
Wing, Harry	54	Aitkin-Carlton	Carlton
Wolfe, Walter P.....	31	Hennepin	Minneapolis
Woolsey, Ralph V.....	46	Stearns	Melrose
Wright, Donald O.....	30	Hennepin	Minneapolis

THE LEGISLATURE OF 1935

MEMBERS OF THE HOUSE OF REPRESENTATIVES

Name	Dist	County	Postoffice
Amundson, Albert	56	Chisago	Taylors Falls
Andersen, H. C.	12	Lincoln	Tyler
Anderson, Ray	61	St. Louis	Gilbert
Barker, Harold H.	48	Grant	Elbow Lake
Bellman, S. H.	35	Hennepin	Minneapolis
Bennett, W. F.	35	Hennepin	Minneapolis
Biever, J. M.	66	Polk	Crookston
Boberg, Ernest	45	Benton-Sherburne	Foley
Brophey, L. E.	34	Hennepin	Minneapolis
Campbell, L. A.	2	Winona—2nd District	Utica
Campbell, Walter H.	3	Hennepin	Minneapolis
Champlin, George W.	8	Blue Earth	Lake Crystal
Chilgren, E. J.	62	Koochiching	International Falls
Coduti, Joseph A.	31	St. Louis	Hibbing
Collins, Will S.	31	Hennepin	Minneapolis
Costello, Bert J.	3	Wabasha	Wabasha
Covert, Homer J.	18	Rice	Faribault
Cox, John W.	55	Kanabec-Mille Lacs-Sherburne	Becker
Crissey, A. D.	48	Stevens	Morris
Dahle, C. A.	57	St. Louis	Duluth
Dahle, O. K.	1	Fillmore-Houston	Spring Grove
Dalen, G. H.	5	Dodge	Hayfield
Daly, W. C.	43	Washington	Cottage Grove
Dammann, Herman	22	McLeod	Plato
Dawson, Fred H.	14	Redwood	Walnut Grove
Dixon, Lafayette C.	51	Todd	Long Prairie
Dunn, Roy E.	50	Otter Tail	Pelican Rapids
Eastvold, Carl J.	48	Big Stone	Ortonville
Erickson, Gustaf	62	Beltrami-Lake of the Woods	Spooner
Eriksson, Leonard	50	Otter Tail	Fergus Falls
Ettel, Michael F., Jr.	38	Ramsey—North	St. Paul
Fast, H. B.	9	Watsonwan	Butterfield
Finnegan, Galen L.	52	Itasca	Grand Rapids
Finstuen, Andrew	19	Goodhue—1st Div.	Kenyon
Forsythe, R. H.	20	Dakota	South St. Paul
Frederickson, H. A.	10	Jackson	Windom
Friberg, Eric	67	Roseau	Roseau, R. 2
Friederichs, Wm.	49	Wilkin	Foxhome
Gibbons, Arthur T.	37	Ramsey—South	St. Paul
Green, F. A.	67	Marshall	Stephen
Gryte, Ralph E.	12	Pipestone	Ruthon
Hagen, Edward	24	Chippewa	Milan
Hagland, Carl G.	31	Hennepin	Minneapolis
Hall, Lawrence M.	45	Second Division—Stearns	St. Cloud
Hall, William H.	53	Crow Wing-Morrison	Little Falls
Halverson, C. A.	10	Cottonwood	Revere
Hart, R. T.	54	Carlton	Moose Lake
Hartkopf, Baldwin	36	Hennepin—North Half	Osseo
Hartle, John A.	16	Steele	Owatonna
Hastings, Warren E.	57	Cook-Lake	Two Harbors
Havemeier, William H.	14	Brown	New Ulm
Hayford, Andrew O.	30	Hennepin	Minneapolis
Helgeson, Miner A.	66	Polk	Crookston
Herfindahl, Lewis	25	Swift	Benson
Hilton, Roy E.	42	Ramsey—South	St. Paul
Hogan, A. L.	38	Ramsey—South	St. Paul
Horwitz, Henry E.	40	Ramsey—Fourth Ward	St. Paul
Hove, Clifford R.	47	Douglas	Alexandria
Iverson, Oscar K.	47	Pope	Terrace
Jebb, Melvin B.	26	Meeker	Paynesville, R. 3
Jesten, Clarence	49	Clay	Moorhead
Johnson, George W.	59	St. Louis	Duluth
Johnson, Rollin G.	43	Washington	Forest Lake
Julkowski, Raymond J.	28	Hennepin	Minneapolis
Kempfer, Hannah J.	50	Otter Tail	Erhard
Kettner, John C.	15	Nicollet	Courtland
Kieffer, William H.	41	Ramsey	St. Paul
Kinzer, John J.	46	Stearns—Second Div.	Cold Spring

THE LEGISLATURE OF 1935

MEMBERS OF THE HOUSE OF REPRESENTATIVES—Continued

Name	Dist	County	Postoffice
Kueffner, Albert	40	Ramsey—Seventh Ward	St. Paul
Lager, Martin P.	67	Kittson	Bronson
Lee, Robert F.	27	Wright	Annandale
Lieske, Albert G.	15	Sibley	Henderson
Lockhart, George O.	58	St. Louis	Duluth
Lockwood, V.	32	Cass	Motley
Long, Fred D.	63	Hubbard	Park Rapids
Lowe, Alex	12	Murray	Hadley
Lux, Fred T.	46	Stearns—First Div.	Sauk Center
MacKinnon, George	29	Hennepin	Minneapolis
Madden, G. P.	16	Waseca	Waseca
Mann, C. G.	56	Pine	Hinckley
Martz, Wilbur G.	5	Mower	Le Roy
Masek, Joseph H.	39	Ramsey—Sixth Ward	St. Paul
McIntosh, J. A.	4	Olmsted	Eyota
McNulty, John J.	28	Hennepin	Minneapolis
Melby, J. O.	65	Clearwater-Pennington- Red Lake	Oklee
Merrill, W. F.	7	Faribault	Winnebago
Miller, Fred R.	51	Wadena	Sebek
Moore, F. P.	48	Traverse	Wheaton
Nellermoe, Otto D.	32	Hennepin	Minneapolis
Nelson, Marcus	54	Aitkin	Tamarack
Nissen, W. Kenneth	2	Winona—1st District (City of Winona)	Winona
Nolan, Mark	61	St. Louis	Gilbert
Nonnemacher, Harry C.	41	Ramsey	St. Paul
Nordin, J. H.	44	Anoka-Isanti	Columbia Heights
Nystrom, Wm.	11	Nobles	Worthington
O'Rourke, J. E.	27	Wright	Maple Lake
Ost, William F.	50	Otter Tail	New York Mills
Paige, Mabeth Hurd	30	Hennepin	Minneapolis
Paulsen, O. A.	11	Rock	Steen
Paulson, J. Albin	37	Ramsey—North	St. Paul
Powers, A. J.	64	Mahnomen-Norman	Mahnomen
Prestegard, John	13	Yellow Medicine	Granite Falls
Radde, Fred W.	21	Carver	Waconia
Roebke, John L.	9	Martin	Sherburne
Rohne, M. J.	6	Freeborn	London
Samec, Albert J.	39	Ramsey—Fifth Ward	St. Paul
Schwartz, F. V.	17	Le Sueur	Ottawa
Severson, Ralph W.	8	Blue Earth	Mankato
Severson, S. Theo.	1	Fillmore	Whalan
Slen, Theodore S.	24	Lac qui Parle	Madison
Stockwell, S. A.	32	Hennepin	Minneapolis
Sweitzer, J. R.	42	Ramsey—North	St. Paul
Syreen, Wm. A.	53	Crow Wing	Ironton
Terwilliger, Gilbert W.	19	Goodhue—2nd Div.	Red Wing
Thielen, Theo.	53	Morrison	Pierz, R. 1
Thompson, A. C.	59	St. Louis	Duluth
Thorkelson, Theo. E.	23	Renville	Maynard
Tiehe, Richard L.	36	Hennepin—South Half	Wayzata
Trisch, John R.	1	Houston	Caledonia
Wahlstrand, Harry L.	25	Kandiyohi	Willmar
Waldal, Marius	65	Clearwater-Pennington- Red Lake	Plummer (Contest Reported)
Wambach, Andrew J.	63	Becker	Waubon
Wangensteen, Charles T.	60	St. Louis	Chisholm
Wanvick, Arne C.	58	St. Louis	Duluth
Weeks, John A.	34	Hennepin	Minneapolis
White, Frank W.	13	Lyon	Marshall
White, John J.	55	Kanabec-Mille Lacs- Sherburne	Ogilvie
Wier, Roy W.	29	Hennepin	Minneapolis
Witt, William	21	Scott	Belle Plaine, R. F. D.
Youngquist, W. R.	33	Hennepin	Minneapolis
Zwach, John M.	14	Brown-Redwood	Lucan

OFFICERS OF THE SENATE

Officers	County	Postoffice
Secretary— G. Howard Spaeth	Norman	Ada
First Assistant Secretary— Clinton McDonald	Nicollet	North Mankato
Engrossing Clerk— Van Lawrence	Murray	Slayton
Enrolling Clerk— Leo Shandorf	Rice	Faribault
Sergeant-at-Arms— A. J. Loyear	St. Louis	Duluth
Assistant Sergeant at-Arms— Sterling V. Nixon	Olmsted	Rochester
Chaplain— Rev. M. D. Haferman	Chisago	Lindstrom
Assistant Secretary— H. Y. Torrey	St. Louis	Duluth
Assistant Secretary— A. J. Lynard	Steele	Owatonna
Assistant Secretary— R. S. Westby	Yellow Medicine	Granite Falls
Com. Clk. Cities First Class— Harry R. Clarkson	Hennepin	Minneapolis

OFFICERS OF THE HOUSE

Position	County	Postoffice
Speaker— George W. Johnson	St. Louis	Duluth
Chief Clerk— John I. Levin	Ramsey	St. Paul
First Assistant Clerk— Frank L. Hoagland	Lyon	Marshall
Second Assistant Clerk— Herman E. Litchke	Itasca	Grand Rapids
Enrolling Clerk— Al. Weideman	Crow Wing	Brainerd
Engrossing Clerk— James Ellis	Hennepin	Minneapolis
Desk Clerk— Fred Blum	Ramsey	St. Paul
Index Clerk— Theo. G. Rosholt	Otter Tail	Pelican Rapids
Reading Clerk— G. H. Leahy	Wright	Maple Lake
Sergeant-at-Arms— Wm. C. Doerr	Sibley	Winthrop
Assistant Sergeant at-Arms— Godfred O. Stovern	Polk	Crookston
Postmaster— John A. Johnson	Fillmore	Preston
Assistant Postmaster— Mrs. V. C. Sherman	Hennepin	Minneapolis
Chaplains— Rev. Max J. Matz	Ramsey	St. Paul
Rev. Cornelius H. Hook		

STANDING COMMITTEES OF THE SENATE

1935

CORRECTED TO JANUARY 24, 1935

AGRICULTURE—Crowley, chairman; Romberg, Finstad, Sell, Roepke, Schmechel, Pederson, Sprung, Ruotsinoja, Wing, Berglund, Cashman, Solstad, Starks, Stiening—15.

AVIATION—Marshall, chairman; Lommen, Sell, Devold, Hausler, Sprung, Berg, Cravens, Pederson—9.

BANKS AND BANKING—Larson, chairman; Ribenack, Roepke, Sell, Imm, Gardner, Lightner, Kingsley, Ruotsinoja, Marshall, Foslien—11.

CITIES OF THE FIRST CLASS—Ribenack, chairman; Loftsgaarden, Lightner, Orr, Kozlak, Kingsley, Mullin, Wright, Wolfe, Anderson, Marshall, Novak, Adams, Carr, Hausler, Siegel, Devold—17.

CIVIL ADMINISTRATION—Hausler, chairman; Carley, Lodin, Lommen, Siegel, McLeod, Sullivan, H. H., MacKenzie, Miller, F. J., Almen, Cravens, Stiening, Solstad, Imm, Kingsley—15.

CORPORATIONS—Siegel, chairman; Galvin, Sletvold, Hausler, Lommen, Devold, Sullivan, G. H., Solstad, Novak, Rice, Johnson, T. H.—11.

CRIME AND CRIME PREVENTION—Finstad, chairman; Devold, Lommen, Lawson, Richardson, Loftsgaarden, Sell, Almen, Oliver, Dietz, Carr—11.

DAIRY PRODUCTS AND LIVE STOCK—Murphy, chairman; Starks, Lawson, Romberg, Schmechel, Crowley, Lodin, Sprung, Pederson, Cashman, Berg, Tungseth, Berglund, Johnson, C. E., Solstad—15.

DRAINAGE—Berg, chairman; Bridgeman, Lawson, Rockne, Schmechel, Pederson, Johnson, C. E., Foslien, Rice, McLeod, Sprung—11.

EDUCATION—Almen, chairman; Oliver, Anderson, Adams, Richardson, Ruotsinoja, Romberg, Schmechel, Foslien, Murphy, Tungseth, Imm, Woolsey, Galvin, Finstad—15.

ELECTIONS—Richardson, chairman; Larson, Lawson, Woolsey, Rockne, Weber, Marshall, Siegel, Anderson, Roepke, Sullivan, H. H., Miller, F. J., Sletvold—13.

FINANCE—Rockne, chairman; Larson, Murphy, Bonniwell, Orr, Lightner, Wolfe, Mullin, Adams, Bridgeman, Farnand, Kingsley, Sullivan, H. H., Galvin, Oliver, Dietz, Rice, Carr, Imm, Woolsey, Berg—21.

GAME AND FISH—Mullin, chairman; Larson, Bridgeman, Lawson, Ribenack, Cravens, Miller, A. H., Marshall, Morrison, Woolsey, Almen, Sletvold, Oliver, Mellon, Weber, Johnson, T. H., Rice, Kingsley, Sullivan, H. H.—19.

GENERAL LEGISLATION—MacKenzie, chairman; Larson, Lodin, Weber, Wolfe, Rockne, Loftsgaarden, Anderson, Adams, Farnand, Miller, F. J., Carley, Sullivan, H. H., Wright, Kingsley—15.

INSURANCE—Anderson, chairman; Rockne, Weber, MacKenzie, Orr, Mullin, Schmechel, Farnand, Cashman, Marshall, Tungseth, Mellon, Berglund—13.

JUDICIARY—Loftsgaarden, chairman; Wolfe, Larson, Carley, Galvin, Rockne, Bonniwell, Sullivan, H. H., Lightner, Orr, Siegel, Anderson, Sullivan, G. H., Woolsey, Miller, F. J., Adams, Stiening, Sletvold, Richardson, Finstad, MacKenzie, Kozlak, Miller, A. H., Wright, Devold, Garduer, Farnand, Lommen, Morrison, Mullin—30.

LABOR—Galvin, chairman; Roepke, Stiening, Sullivan, G. H., Cravens, Wright, Lightner, Mullin, Siegel, Devold, Kozlak—11.

LIQUOR CONTROL—Wright, chairman; Siegel, Lawson, Roepke, Morrison, Berglund, Weber, Wing, Tungseth, Solstad, Dietz, Novak, Mellon—13.

MARKETS AND MARKETING—Bonniwell, chairman; Adams, Murphy, Sullivan, G. H., Crowley, Wolfe, Romberg, Foslien, Berglund, Cashman, Wing, Starks, Pederson—13.

MILITARY AFFAIRS—Miller, F. J., chairman; Farnand, Marshall, Mellon, Gardner, Cashman, Imm, Ruotsinoja, Novak—9.

MOTOR VEHICLE AND MOTOR TAX LAWS—Roepke, chairman; Adams, Hausler, Orr, Sullivan, G. H., Schmechel, Richardson, Sell, Miller, A. H., Murphy, Morrison, Wright, Kingsley, Sullivan, H. H., Carley—15.

MUNICIPAL AFFAIRS—Miller, A. H., chairman; Richardson, Bridgeman, Ribenack, Schmechel, Crowley, MacKenzie, Pederson, Weber, Sullivan, H. H., Wing, Galvin, Tungseth—13.

PUBLIC DOMAIN—Sletvold, chairman; Bonniwell, Sullivan, G. H., Morrison, Farnand, Mullin, Schmechel, Bridgeman, Wing, Weber, Carley, Berglund, Dietz, Berg, Johnson, C. E.—15.

PUBLIC HEALTH—Oliver, chairman; Richardson, Starks, Lightner, Mullin, Finstad, Gardner, Morrison, McLeod, Carley, Pederson—11.

PUBLIC HIGHWAYS—Adams, chairman; Larson, Roepke, Sullivan, G. H., Siegel, Marshall, Mellon, Sprung, Miller, A. H., Galvin, Imm, Berg, Miller, F. J., Sell, Oliver, Stiening, Sletvold, Tungseth, Solstad, Novak, Kozlak—21.

PUBLIC INSTITUTIONS AND BUILDINGS—Imm, chairman; Roepke, Hausler, Lawson, Starks, Gardner, Sletvold, Foslien, Johnson, T. H., Berg, Kozlak—11.

PUBLIC WELFARE—Stiening, chairman; Loftsgaarden, Tungseth, Hausler, Lommen, Johnson, T. H., Sell, Cravens, Miller, A. H., Lightner, Wolfe, Oliver, Almen, Lodin, Ruotsinoja—15.

RAILROADS—Carley, chairman; Imm, Almen, Oliver, Bonniwell, Bridgeman, Cashman, Crowley, Sletvold, Mullin, Roepke, Finstad, Murphy—13.

REAPPOINTEMENT—Sell, chairman; Sullivan, G. H., Richardson, Novak, Anderson, Mellon, Dietz, Carr, McLeod—9.

REFORESTATION—Cashman, chairman; Kozlak, Bridgeman, Sprung, Weber, Marshall, Ribenack; Johnson, T. H., Carr, Johnson, C. E., Novak, Miller, F. J., Rice—13.

RULES AND LEGISLATIVE EXPENSE—Orr, chairman; Crowley, Miller, A. H., Roepke, Rockne, Ribenack, MacKenzie, Carley, Sletvold, Romberg, Wolfe—11.

RURAL CREDITS AND STATE DEVELOPMENT—Morrison, chairman; Bridgeman, Starks, Murphy, Finstad, Ruotsinoja, Tungseth, Rice, Johnson, C. E., Lommen, McLeod—11.

SOLDIERS' BONUS AND SOLDIERS' HOME—Sullivan, H. H., chairman; Devold, Bonniwell, Marshall, Gardner, McLeod, Johnson, C. E., Rice, Cravens, Mellon, Johnson, T. H.—11.

STATE AND COUNTY FAIRS—Starks, chairman; Berglund, Loftsgaarden, Lodin, Cashman, Johnson, C. E., Foslien, Johnson, T. H., Dietz, Wing, Sprung—11.

STATE PARKS, MEMORIALS AND MONUMENTS—Woolsey, chairman; Bridgeman, Romberg, Devold, Pederson, Kozlak, McLeod, Gardner, Miller, F. J.—9.

TAXES AND TAX LAWS—Sullivan, G. H., chairman; Starks, Sell, MacKenzie, Orr, Marshall, Adams, Foslien, Murphy, Loftsgaarden, Carley, Berglund, Wright, Cashman, Woolsey, Miller, F. J., Almen, Stiening, Solstad, Dietz, Ruotsinoja, Wing, Ribenack—23.

TELEPHONE AND TELEGRAPH—Wolfe, chairman; Stiening, Morrison, Anderson, Galvin, Finstad, Crowley, Woolsey, Novak, Cravens, Larson—11.

TOWNS AND COUNTIES—Weber, chairman; Stiening, Wing, Oliver, Woolsey, Ribenack, Romberg, Carr, Finstad, Crowley, Berg, Solstad, Miller, A. H., Farnand, Imm—15.

UNIVERSITY—Kingsley, chairman; Wolfe, Almen, Richardson, Orr, Gardner, Lawson, Tungseth, Romberg, Lodin, Adams—11.

WORKMEN'S COMPENSATION—Lightner, chairman; Larson, Bonniwell, MacKenzie, Rockne, Wolfe, Finstad, Lodin, Galvin, Wright, Carr—11.

COMMITTEE ON COMMITTEES—Larson, chairman; Orr; Weber, Wolfe, Sullivan, G. H.—5.

STANDING COMMITTEES OF THE HOUSE 1935

CORRECTED TO JANUARY 25, 1935

AGRICULTURE AND HORTICULTURE—Merrill, chairman; Frederickson, vice chairman; Amundson, Costello, Covert, Cox, Dawson, Dixon, East, Hagen, Hartle, McIntosh, Madden, Moore, Paulsen, O. A., Roebke, Campbell, L. A., Schwartz, Wambach, Andersen, H. C., Halverson—21.

AIRCRAFTS AND AIRWAYS—McIntosh, chairman; Masek, vice chairman; Collins, Coduti, Boberg, Hogan, Kieffer, Mann, McNulty, Thorkelson, Wangenstein—11.

APPROPRIATIONS—Sweetzer, chairman; Kueffner, vice chairman; Andersen, H. C., Champ-
lin, Crissey, Dammann, Dawson, Eastvold, Forsythe, Grepn, Gryte, Hall, L. M., Hart, Hayford,
Julkowski, Jesten, Kempfer, Kettner, Lager, Lockhart, Long, Lowe, MacKinnon, Masek, Martz,
Moore, Nissen, O'Rourke, Ost, Paulsen, O. A., Wahlstrand, Syreen, Tighe, Thorkelson, Wan-
vick, Weeks, Wier, White, F. W., Youngquist—39.

BANKS AND BANKING—Dahle, O. K., chairman; Andersen, H. C., vice chairman; Campbell,
L. A., Costello, Crissey, Champlin, Eastvold, Friedrichs, Gryte, Horwitz, Kettner, Kieffer,
MacKinnon, Merrill, Youngquist, Roebke, Sweetzer—17.

BOARD OF CONTROL—Gryte, chairman; Covert, vice chairman; Eriksson, L., Hartle, Herfin-
dahl, Hove, Iverson, McIntosh, Nellerroe, Nonnemacher, Nordin, O'Rourke, Prestegard,
Terwilliger, Wier—15.

CITIES OF THE FIRST CLASS—Dahle, C. A., chairman; Hayford, vice chairman; Campbell,
Bennett, Collins, Ettel, Gibbons, Hilton, Hogan, Julkowski, Kieffer, Lockhart, Nonnemacher,
Paulson, J. A., Samec, Thompson, Wanvick, Wier, Youngquist—19.

CIVIL ADMINISTRATION—Brophy, chairman; Tighe, vice chairman; Amundson, Barker,
Coduti, Covert, Dahle, O. K., Dawson, Dixon, Erickson, G., Eriksson, L., Dunn, Gryte,
Hastings, Hartkopf, Jesten, Kieffer, Lee, Lockwood, Madden, Mann, Nellerroe, Nordin, Paige,
Paulson, J. A., Severtson, S. T., Miller, Wambach, Wahlstrand, White, F. W., Waldal—31.

CLAIMS—Kettner, chairman; Slen, vice chairman; Lockhart, Lowe, Thorkelson, Severtson,
S. T., Hagen—7.

COMMERCE, MANUFACTURE AND RETAIL TRADE—Masek, chairman; Hilton, vice chairman;
Barker, Campbell, W. H., Children, Covert, Dalen, Dixon, Erickson, G., Frederickson, Hayford,
Hall, W. H., Horwitz, Mann, Melby, Nissen, Paulsen, O. A., Severson, R. W., Wanvick—19.

COMMERCIAL TRANSPORTATION—Helgeson, chairman; Nelson, vice chairman; Anderson,
Ray, Eriksson, L., Brophy, Dammann, Green, Johnson, R. G., Madden, Lager, Lockhart,
Moore, Radde, Trisch, Witt, Dahle, C. A., Lowe, Thompson, Weeks—19.

CORPORATIONS—Waldal, chairman; Zwach, vice chairman; Boberg, Cox, Finstuen, Hag-
land, McNulty, Prestegard, Samec, Wangenstein, White, J. J.—11.

CRIME PREVENTION—Paulson, J. A., chairman; O'Rourke, vice chairman; Biever, Bellman,
Bennett, Eriksson, L., Finstuen, Hayford, Herfindahl, Thielen, Iverson, Kieffer, Kueffner,
Lieske, Nolan, Samec, Stockwell, Wahlstrand, Wangenstein, Wanvick, White, J. J.—21.

DAIRY PRODUCTS AND LIVE STOCK—Dammann, chairman; White, F. W., vice chairman;
Andersen, H. C., Biever, Covert, Dawson, East, Forsythe, Frederickson, Hartle, Hartkopf,
Helgeson, Iverson, Jebb, Kinzer, Lieske, Lockwood, Lux, Melby, Miller, Martz, O'Rourke,
Paulsen, O. A., Radde, Rohne, Schwartz, Slen, Syreen, Witt—29.

DRAINAGE—Green, chairman; Dixon, vice chairman; Children, Cox, Boberg, Eriksson, L.,
Friberg, Halverson, Hogan, Havemeier, Hove, Masek, Nordin, Nelson, Prestegard, Stockwell,
Terwilliger, Thielen, White, J. J.—19.

EDUCATION—Wahlstrand, chairman; Lager, vice chairman; Dahle, O. K., Finnegan, Fin-
stuen, Hall, L. M., Hartkopf, Cox, Jebb, Hastings, Lee, MacKinnon, McIntosh, Miller, Nissen,
Paige, Powers, Prestegard, Ost, Severson, R. W., Thompson, Thorkelson, Zwach—23.

ELECTIONS—Campbell W. H., chairman; Dalen, vice chairman; Anderson, Ray, Coduti,
Cox, Crissey, Dunn, Gibbons, Friedrichs, Hayford, Havemeier, Hilton, Lee, Madden, Rohne,
Severtson, S. T., Schwartz, Thielen, Wambach—19.

EMERGENCY RELIEF—Crissey, chairman; Hartkopf, vice chairman; Andersen, H. C., Biever,
Dammann, Dunn, East, Finstuen, Friberg, Hagen, Herfindahl, Hilton, Horwitz, Hogan, Hove,
Jebb, Kempfer, Kettner, Kinzer, Lockwood, Nellerroe, Paige, Radde, Slen, Thompson—25.

ENGROSSMENT AND ENROLLMENT—Wanvick, chairman; Green, vice chairman; Bellman,
Iverson, Thielen—5.

GAME AND FISH—Syreen, chairman; Wambach, vice chairman; Johnson, R. G., Biever,
Bennett, Children, Champlin, Dalen, Daly, Friberg, Forsythe, Hall, W. H., Hilton, Hastings,
Hogan, Kempfer, Long, McNulty, McIntosh, Mann, Merrill, Nelson, Nystrom, Tighe, Terwil-
liger, Waldal, Zwach—27.

GENERAL LEGISLATION—Horwitz, chairman; Forsythe, vice chairman; Dahle, C. A., Ander-
son, Ray, Brophy, Campbell, L. A., Erickson, G., Eastvold, Gibbons, Green, Hayford, Hilton,
Johnson, R. G., Julkowski, Kueffner, Lockhart, MacKinnon, Nellerroe, O'Rourke, Paulson,
J. A., Nonnemacher, Rohne, Syreen, Slen, Terwilliger—25.

INSURANCE—Costello, chairman; Jesten, vice chairman; Amundson, Campbell, W. H.,
Dammann, Eastvold, Gibbons, Gryte, Hartle, Hall, L. M., Kieffer, Kinzer, Lager, MacKinnon,
Paulsen, O. A., Stockwell, Sweetzer, Weeks, Thielen—19.

JUDICIARY—Weeks, chairman; Champlin, vice chairman; Anderson, Ray, Brophy, Camp-
bell, W. H., Dahle, C. A., Dahle, O. K., Ettel, Eastvold, Eriksson, L., Finstuen, Hall, L. M.,
Horwitz, Julkowski, Johnson, R. G., Kueffner, MacKinnon, Terwilliger, Madden, Masek, Ni-
sen, Nolan, Paige, Powers, Slen, Severson, R. W., Tighe, Wangenstein, Coduti—29.

LABOR—Radde, chairman; Amundson, vice chairman; Kettner, Brophy, Bennett, Boberg,
Champlin, Coduti, Dammann, Ettel, Hall, L. M., Hilton, Lager, Lieske, Long, Lowe, Hagland,
Nellerroe, Samec, Severson, R. W., Trisch, White, F. W., Wier—23.

MARKETS AND MARKETING—White, F. W., chairman; Martz, vice chairman; Andersen, H. C., Campbell, W. H., Campbell, L. A., Coduti, Dahle, C. A., Dammann, Dunn, Fast, Frederickson, Friederichs, Friberg, Hartkopf, Hartle, Helgeson, Jesten, Lee, Long, Lowe, Miller, Moore, Paulsen, O. A., Radde, Covert, Schwartz, Trisch, Thorkelson, Witt, Zwach, Kempfer—31.

METROPOLITAN DRAINAGE—Nissen, chairman; Costello, vice chairman; Haglund, Bennett, Forsythe, Bellman, Hogan, Kieffer, Lieske, McNulty, Nellerhoe, Nordin, Samec, Terwilliger, Wier—15.

MILITARY AFFAIRS—Hall, W. H., chairman; Nonnemacher, vice chairman; Andersen, H. C., Collins, Cox, Dalen, Fast, Halverson, Haglund, Hove, Kinzer, Nolan, Wangensteen, White, J. J., Youngquist—15.

MOTOR VEHICLES AND MOTOR VEHICLE TAX LAWS—Moore, chairman; Severson, vice chairman; Nelson, Barker, Brophay, Covert, Costello, Daly, Dalen, Ettel, Gryte, Hagen, Hart, Helgeson, Kempfer, Lockhart, Masek, Merrill, O'Rourke, Paige, Radde, Roebke, Syreen, Sweitzer, Zwach—25.

MUNICIPAL AFFAIRS—Long, chairman; Hall, L. M., vice chairman; Hastings, Amundson, Anderson, Ray, Coduti, Hall, W. H., Martz, Melby, Nissen, Nystrom, Ost, Paulsen, O. A., Paulson, J. A., Powers, Tighe, Weeks, Trisch, Waldal—19.

PRINTING AND PUBLISHING—Mann, chairman; Amundson, vice chairman; Barker, Biever, Chilgren, Finstuen, Haglund, Herfindahl, Ost, Prestegard, Thorkelson—11.

PUBLIC BUILDINGS—Kueffner chairman; Gibbons, vice chairman; Hall, L. M., Bellman, Boberg, Collins, Daly, Haglund, Hall, W. H., Halverson, Herfindahl, McIntosh, McNulty, Madden, Nolan, Nystrom, Wier—17.

PUBLIC DOMAIN—Anderson, Ray, chairman; Biever, vice chairman; Long, Chilgren, Costello, Crissey, Eastvold, Jebb, Kueffner, Lockwood, Nelson, Paige, Paulson, J. A., Powers, Stockwell, Schwartz, Wambach, Weeks, Waldal—19.

PUBLIC HEALTH AND HOSPITALS—Kempfer, chairman; Severson, vice chairman; Jebb, Crissey, Eastvold, Erickson, G., Forsythe, Gryte, Horwitz, Witt, McIntosh, Madden, Masek, Nolan, Nonnemacher, Nissen, Ost, Roebke, Rohne, Severson, R. W., Wambach, Youngquist, Campbell—23.

PUBLIC HIGHWAYS—Hastings, chairman; Miller, vice chairman; Powers, Barker, Champlin, Chilgren, Rohne, Dahle, O. K., Dalen, Dammann, Erickson, G., Finnegan, Friederichs, Gryte, Hayford, Helgeson, Iverson, Julkowski, Kettner, Long, Moore, Mann, Martz, Merrill, Nonnemacher, Nolan, O'Rourke, Roebke, Samec, Syreen, Thielen, Trisch, Wambach, Wanvick, Zwach—35.

PUBLIC WELFARE—Johnson, R. G., chairman; Paige, vice chairman; Bellman, Crissey, Dawson, Ettel, Hartkopf, Hove, Kempfer, Kinzer, Lockwood, Martz, Melby, Paulson, J. A., Slen, Wahlstrand, Wier—17.

REAPPORTIONMENT—Lee, chairman; Lager, vice chairman; Mann, Bennett, Boberg, Campbell, L. A., Chilgren, Dixon, Barker, Friberg, Friederichs, Halverson, Havemeier, Hogan, Herfindahl, Kinzer, Lux, Melby, Nolan, Ost, Rohne, Wangensteen, Youngquist—23.

REFORESTATION—Jebb, chairman; Bellman, Biever, Boberg, Champlin, Collins, Erickson, G., Dixon, Friberg, Finnegan, Hall, W. H., Hart, Havemeier, Lieske, Lux, Lockwood, Nelson, Nystrom, Nordin, Stockwell, Wier, White, J. J.—22.

RULES—Dunn, chairman; Brophay, vice chairman; Costello, Merrill, Johnson, R. G., Sweitzer, Weeks, Campbell, W. H., Lee, White, F. W., Hastings—11.

SOLDIERS' HOME, STATE BONUS AND EX-SERVICE MEN—Lockhart, chairman; Nellerhoe, vice chairman; Dalen, Friberg, Friederichs, Green, Hagen, Havemeier, Nordin, Ost, Prestegard—11.

STATE AND COUNTY FAIRS—Lowe, chairman; Hartle, vice chairman; Biever, Champlin, Collins, Hall, W. H., Hartkopf, Halverson, Lux, McNulty, Masek, Miller, Nonnemacher, Roebke, Schwartz, Witt, Zwach—17.

STATE DEVELOPMENT AND IMMIGRATION—Witt, chairman; Fast, vice chairman; Schwartz, Bennett, Collins, Cox, Daly, Hove, Hall, W. H., Kinzer, Nystrom, Terwilliger, White, F. W., Wangensteen, White, J. J.—15.

STATE PARKS—Roebke, chairman; Dawson, vice chairman; Lieske, Lux, Nystrom, Nordin, Prestegard, Stockwell, Trisch—9.

STATE PRISON—Schwartz, chairman; Moore, vice chairman; Bennett, Boberg, Daly, Erickson, L., Finstuen, Hayford, Helgeson, Haglund, Herfindahl, Kieffer, Lieske, Lux, Nystrom, Slen, White, J. J.—17.

TAXES AND TAX LAWS—Hart, chairman; Youngquist, vice chairman; Amundson, Anderson, Ray, Brophay, Barker, Campbell, W. H., Covert, Coduti, Dahle, C. A., Dahle, O. K., Dalen, Madden, Eastvold, Finnegan, Frederickson, Green, Hastings, Hartle, Hilton, Horwitz, Jebb, Johnson, R. G., Kettner, Kueffner, Long, MacKinnon, Mann, Martz, Merrill, Moore, Nelson, Powers, Roebke, Rohne, Severson, Syreen, Stockwell, Tighe, Wahlstrand, Wambach—41.

TELEPHONES AND TELEGRAPHS—Rohne, chairman; Gibbons, vice chairman; Bellman, Daly, Friederichs, Helgeson, Hagen, Halverson, Iverson, Lee, Melby, Miller, Severson, Thielen, Lager—15.

TEMPERANCE AND LIQUOR CONTROL—Ettel, chairman; Finnegan, vice chairman; Costello, Gibbons, Horwitz, Haglund, Jebb, Johnson, R. G., Julkowski, Nolan, Nonnemacher, Radde, Severson, Syreen, Samec, Terwilliger, Wahlstrand, Wanvick, Witt—19.

TOWNS AND COUNTIES—Powers, chairman; Paulson, O. A., vice chairman; Anderson, Ray, Campbell, L. A., Dahle, C. A., Erickson, G., Finnegan, Frederickson, Hart, Hastings, Helgeson, Iverson, Jesten, Lowe, Nelson, Radde, Severson, Tighe, Thompson, Thorkelson, Witt—21.

UNIVERSITY AND STATE SCHOOLS—Paige, chairman; MacKinnon, vice chairman; Dahle, C. A., Dawson, Dixon, Dunn, Daly, Fast, Finnegan, Hall, L. M., Havemeier, Herfindahl, Jesten, Kueffner, Lee, Lager, Paulson, J. A., Ost, Schwartz, Thompson, Trisch, Wahlstrand, Weeks, White, F. W., Wangensteen—25.

WORKMEN'S COMPENSATION—Finnegan, chairman; Julkowski, vice chairman; Amundson, Costello, Ettel, Forsythe, Jesten, Hagen, Hove, Kettner, Lockwood, Lowe, Lux, McNulty, Merrill, Nellerhoe, Sweitzer, Tighe, Slen—19.

PERMANENT RULES OF THE SENATE

1935

CORRECTED TO JANUARY 25, 1935

CALLING SENATE TO ORDER

1. The President shall take the chair at the hour to which the Senate shall have adjourned, and shall immediately call the members to order, and, on the appearance of a quorum, shall proceed with the regular order of business. He shall preserve order and decorum; may speak on points of order in preference to members, and shall also decide all questions of order, subject to an appeal to the Senate by any member but such appeal shall be decided by a majority vote of those present and voting thereon.

APPOINTMENT OF COMMITTEES

2. All committees of the Senate and members of commissions to be appointed by the Senate authorized by rule, statute, resolution or otherwise, shall be appointed by a Committee on Committees, subject to confirmation by the Senate, and all such appointments made by such committee on committees shall likewise be subject to confirmation by the Senate.

QUESTIONS—HOW STATED AND DECIDED

3. He shall rise to put the question, but may state it sitting.

4. Questions shall be distinctly put in this form, to-wit: "As many as are of the opinion that (as the question may be) say Aye," and after the affirmative voice is expressed, "As many as are of the contrary opinion say No." The President shall declare all votes, but if any member rise to doubt a vote, he shall order a division.

When nominations or appointments made by the Governor which require confirmation by the Senate have been transmitted to the Senate, the final question on every nomination shall be "Will the Senate advise and consent to this nomination?" which question shall not be put on the same day on which the nomination is received, nor on the day on which it may be reported by a committee unless by unanimous consent.

Every such nomination shall, upon request of any Senator, be referred to a committee, and if question shall arise as to the proper committee, the same shall be referred without debate to the Committee on Rules to report the proper reference thereof and upon adoption of the report of such committee it shall be referred accordingly.

PRESIDENT PRO TEM.

5. The President shall call some member to the chair when the Senate goes into Committee of the Whole. In the absence of the President the President Pro Tem. shall preside, and in the absence of both the President and President Pro Tem. a member may be called to perform the duties of the chair; but substitution shall not extend beyond adjournment.

FURTHER DUTIES OF THE PRESIDENT

6. The President of the Senate shall sign all acts, memorials, addresses and resolutions; and all writs, warrants and subpoenas issued by the Senate shall be signed by him and attested by the Secretary.

7. The President is authorized to administer all oaths required in the discharge of his duties.

DISTURBANCE IN LOBBY

8. In case of any disturbance or disorderly conduct in the lobbies or galleries, the President or chairman of the Committee of the Whole shall have power to order the same cleared.

PRIVILEGE OF REPORTERS

9. Because of the limited space available on the floor of the Senate, the Associated Press, United Press, the St. Paul Pioneer Press, the St. Paul Dispatch, the St. Paul Daily News, the Minneapolis Journal, the Minneapolis Tribune, the Minneapolis Star, the Duluth News-Tribune, and the Duluth Herald, shall each be permitted representation at the press table by one regular reporter whose credentials are approved by the Rules Committee. Any person wishing to report proceedings of the Senate may apply to the Rules Committee for assignment to suitable, available space.

ORDER OF BUSINESS

10. The order of business shall be as follows:

1. Petitions, letters, remonstrances.
2. Executive and official communications.
3. Introduction and first reading of Senate bills.
4. Messages from the House of Representatives.
5. First reading of House bills.
6. Reports of Committees.
 - (a) From standing committees.
 - (b) From select committees.
7. Second reading of Senate bills.
8. Second reading of House bills.
9. Motions and resolutions.
10. Third reading of Senate bills.
11. Third reading of House bills.
12. General orders of the day.

REFERRING OF BILLS

11. All bills shall be referred by the President of the Senate without motion to the proper standing committee, on the first reading, unless otherwise referred by the Senate; and all bills providing for the appropriation of money, or obligating the State to pay or expend money, when referred to and reported by any other than the Committee on Finance, shall, before passage, be referred to the Committee on Finance, provided that when any question shall arise concerning the proper reference of a bill the bill shall be referred without debate to the Committee on Rules to report the proper reference thereof, and upon adoption of such report it shall be referred accordingly.

ORDER IN DEBATE

12. When any member is about to speak in debate, or deliver any matter to the Senate, he shall rise to his feet, and respectfully address himself to "Mr. President," and shall confine himself to the question under debate, and avoid personality. In discussing any resolution, senators shall be limited to five minutes each.

13. When any member is called to order he shall sit down until it is determined whether he is in order or not, and if a member is called to order for words spoken in debate, the words excepted to shall be taken down in writing immediately.

14. When two or more members shall happen to rise at once, the President shall name the member who is to speak.

15. No member shall speak more than twice on the same question on the same day without leave of the Senate.

CONDUCT DURING BUSINESS

16. When the President is putting any question, or addressing the Senate, no one shall walk out of, or cross, the room; nor when a member is speaking shall any one pass between the member speaking and the chair. No member, or other person, shall proceed to or remain by the Secretary's desk while the ayes and noes are being called or counted.

17. Upon a division and count of the Senate on any question no member without the Senate chamber shall be counted.

SENATORS TO VOTE UNLESS EXCUSED

18. Every member who shall be in the Senate when the question is put shall give his vote unless the Senate for special reasons shall excuse him. All motions to excuse a member from voting shall be made before the Senate divides or before he gives his vote upon a call of the ayes and noes. Any member wishing to be excused from voting may make a brief statement of the reasons for making such request, and the question shall then be taken without further debate.

MOTIONS

19. When a motion is made and seconded it shall be stated by the President; or, being in writing it shall be handed to the Secretary and read aloud for debate.

20. Every motion or amendment shall be reduced to writing if the President or any member desires it. In such case it must be signed by the member or committee offering it.

21. After a motion is stated by the President or read by the Secretary, it shall be deemed to be in possession of the Senate, but may be withdrawn by the author at any time before decision or amendment.

PRECEDENCE OF MOTIONS

22. When a question is under debate no motion shall be received, but

To adjourn.

To lay on the table.

For the previous question.

Which three motions shall be decided without debate.

To commit.

To postpone to a day certain.

To amend, or

To postpone indefinitely.

These and several motions have precedence in the foregoing order; but a motion for the previous question having been seconded, or the main question ordered, a motion to lay on the table shall not be in order.

A motion to postpone to a certain day, to commit, to postpone indefinitely, or to amend, being decided, shall not again be allowed on the same day, nor at the same stage of the bill or proposition.

MOTION TO ADJOURN

23. A motion to adjourn shall always be in order, and also a motion to adjourn to a time certain. The latter motion is debatable. When either motion is refused it shall not be renewed until further business shall be transacted.

THE PREVIOUS QUESTION

24. The previous question shall be in this form: "Shall the main question be now put?" It shall only be admitted when demanded by a majority of the members present, and its effect shall be to put an end to all debate, and bring the Senate to a direct vote upon amendments reported by a committee, if any, then upon all pending amendments in their order and then upon the main question. On a motion for the previous question, and prior to the ordering of the same, a call of the Senate shall be in order, but after a majority shall have ordered such motion, no call shall be in order prior to the decision of the main question.

25. On a previous question there shall be no debate. All incidental questions of order arising after a motion is made for the previous question, and pending such motion, shall be decided, whether on appeal or otherwise, without debate.

RECONSIDERATION

26. When a motion or question has been once put and carried in the affirmative or negative, it shall be in order for any member who voted with the prevailing party to move for reconsideration thereof, on the same day on which the vote was taken, or within the next two days of actual session of the Senate thereafter; and such motion shall take precedence of all other questions, except a motion to adjourn. A motion for reconsideration being put and lost, shall not be renewed.

DIVISION OF QUESTION

27. Any member may call for a division of the question, when the same will admit of it. A motion to strike out and insert shall be deemed to be indivisible. A motion to strike out being lost shall not preclude an amendment nor a motion to strike out and insert.

PETITIONS AND OTHER COMMUNICATIONS

28. In presenting a petition, memorial, remonstrance or other communication addressed to the Senate, the members shall only state the general purpose of it.

29. Every petition, memorial, remonstrance, resolution, bill and report of committee, shall be indorsed with its appropriate title, and immediately under the indorsement the name of the member presenting the same shall be written or printed.

CALL OF THE SENATE

30. Any member may make a call of the Senate, and require absent members to be sent for, but a call of the Senate cannot be made after the voting has commenced; and the call of the Senate being ordered and the absentees noted, the doors shall be closed, and no member permitted to leave the room until further proceedings under the call be dispensed with by a majority vote of all the members of the Senate and the matter or question, if any under consideration at the time of the call be disposed of, or the Senate adjourns.

COMMITTEES

31. The Standing Committees of the Senate are as follows:

Agriculture, 15; Aviation, 9; Banks and Banking, 11; Cities of the First Class, 17; Committee on Committees, 5; Corporations, 11; Civil Administration, 15; Crime and Crime Prevention, 11; Dairy Products and Live Stock, 15; Drainage, 11; Education, 15; Elections, 13; Finance, 21; Game and Fish, 19; General Legislation, 15; Insurance, 13; Judiciary, 30; Labor, 11; Liquor Control, 13; Markets and Marketing, 13; Military Affairs, 9; Motor Vehicles and Motor Tax Laws, 15; Municipal Affairs, 13; Public Domain, 15; Public Health, 11; Public Highways, 21; Public Institutions and Buildings, 11; Public Welfare, 15; Railroads, 13; Reapportionment, 9; Reforestation, 13; Rules and Legislative Expense, 11; Rural Credits and State Development, 11; Soldiers' Home, 11; State and County Fairs, 11; State Parks, Memorials and Monuments, 9; Taxes and Tax Laws, 23; Telephone and Telegraph, 11; Towns and Counties, 15; University, 11; Workmen's Compensation, 11.

COMMITTEE OF THE WHOLE

32. The rules observed in the Senate shall govern, as far as practicable, the proceedings of the Committee of the Whole, except that a member may speak more than twice on the same subject, and that a call for the ayes and noes, or for the previous question cannot be made.

33. Amendments made in the Committee of the Whole shall be entered on a separate piece of paper, and so reported to the Senate by the chairman standing in his place, which amendment shall not be read by the President unless required by one or more of the members. On adoption of the report by the Committee of the Whole, all bills recommended to pass, shall be placed upon the calendar.

INTRODUCTION OF BILLS—LIMITING NUMBER OF AUTHORS

34. Bills, memorials and joint resolutions may be introduced by any member in his place, or by order of the Senate on a report of a committee. The number of authors and co-authors upon any bill shall not exceed three (3). Each member so introducing such bill, memorial or joint resolution shall, at the time of such introduction thereof, furnish to the Secretary of the Senate two copies thereof, which shall be endorsed "copies."

Every bill, memorial or joint resolution shall have prefixed thereto the name of the person introducing it, and when reported from a committee, the name of said committee shall be endorsed thereon. Every proposed amendment to any bill, memorial or joint resolution, and every committee report, shall be in triplicate form, and shall be written on only one side of the paper.

The title of every bill must give its single subject and briefly state its purpose as far as practicable.

If the bill be for an amendment of a present statute, it shall contain the full text of the chapter or section or subdivision to be amended. Then in the proper place shall be inserted the words and characters constituting the new amending matter which shall be underscored, and when printed, put in italics. The words and characters to be eliminated by the amendment shall be stricken out by a line drawn through the eliminated matter, and when the bill is printed such eliminated matter shall be capitalized and inclosed in brackets. The chairman of each committee to which such bill is referred shall see that the bill conforms to this rule before it is favorably reported.

Bills should refer to the various compilations of the laws of this state as follows:

"Laws 1929, Chapter—, Section—."
 "Mason's Minnesota Statutes of 1927, Section—."
 "General Statutes 1923, Section—."
 "Revised Laws 1905, Section—."

When referring to laws passed at the session of 1891 and prior years, and in those cases only, references shall be as follows:

"Special Laws 1887, Chapter——, Section——."

"General Laws 1887, Chapter——, Section——."

Whenever possible, reference shall be made to Mason's Minnesota Statutes of 1927 rather than to the General Statutes 1923.

Whenever an existing law is sought to be amended or repealed the title of the amendatory act shall contain a proper reference to the law or laws amended and in addition thereto shall briefly express the subject matter thereof.

All numbers in the titles shall be expressed in figures. All numbers of section or chapter of laws shall be in figures. In the body of the bill numbers in excess of 10 should be in figures except for a special reason they may be written, but when written they should not be followed by numbers in parentheses.

READING OF BILLS

35. Every bill, memorial, order, resolution or vote requiring the approval of the Governor shall receive three several readings previous to its passage; the first and third readings shall be at length; and no such bill, memorial, order or resolution shall be read twice on the same day.

COMMITMENT

36. No bill or joint resolution shall be committed or amended until it has been once read at length. If objections are made to a bill on its first reading the question shall be: "Shall the bill be rejected?" If no objection be made or the question to reject be lost, the bill shall go on its second reading.

ALL BILLS TO GO TO COMMITTEE OF THE WHOLE

37. All bills, memorials, orders, resolutions and votes requiring the approval of the Governor shall, after a second reading, be considered in Committee of the Whole before they shall be finally acted upon by the Senate.

PRINTING OF BILLS

38. All bills of general nature, including all bills appropriating money or lands shall be printed; provided, that no bills shall be printed until the same shall have been reported upon favorably by the committee to whom the same shall be referred, or such committee shall recommend such printing.

FINAL PASSAGE

39. The final question upon a bill or other paper requiring action by both houses after the first and second reading thereof, and after the consideration in Committee of the Whole, shall be upon its final passage.

AMENDMENT ON THIRD READING

40. No amendment shall be received on third reading except to fill blanks without the unanimous consent of the Senate. In filling blanks, the largest sum, the longest time and greatest distance shall be first taken.

41. A bill or resolution may be committed at any time, prior to its passage, and if any amendment be reported on such commitment to any other than a Committee of the Whole, it shall be again read the second time, considered in Committee of the Whole, and the question for third reading and passage again put.

ENGROSSMENT

42. Every bill, memorial, order or resolution originating in the Senate shall be carefully engrossed in typewriting before being transmitted to the House of Representatives for concurrence.

TRANSMITTING OF BILLS TO THE HOUSE

43. Immediately after the passage of any bill or other paper to which the concurrence of the House of Representatives is to be asked it shall be the duty of the Secretary to transmit the same to the House, unless some member of the Senate shall make a motion to reconsider the vote by which the Senate passed the said bill or other paper; in which case the Secretary shall not transmit said bill or other paper until a motion to reconsider has been put; and on the concurrence of any bill or other paper of the House of Representatives by the Senate, or on the concurrence or disagreement in any vote of the House it shall also be the duty of the Senate to notify the House thereof.

MEMORIALS TO THE UNITED STATES OR ANY OTHER STATE OR FOREIGN GOVERNMENT

44. Memorials or petitions to the President or Congress of the United States, or any branch or member thereof, or any department or officer of the United States, or any state or foreign government, including all motions, resolutions, joint or concurrent resolutions in relation thereto, shall follow the same course of procedure as bills before being adopted.

ANY SENATOR MAY DEMAND AYES AND NOES

45. It shall be competent for any member, when a question is being taken to call for the ayes and noes, which shall be entered on the Journal. A call for the ayes and noes cannot be interrupted in any manner whatever.

COMMITTEE NOT TO BE ABSENT

46. Committees shall not absent themselves from the Senate, by reason of their appointment, without special permission for that purpose be first obtained.

ENROLLMENT

47. All bills shall be carefully enrolled in typewriting under the supervision of the Committee on Rules and Legislative Expense. Said committee may report to the Senate at any time on the enrollment of bills.

DUTIES OF SECRETARY

48. The Secretary shall keep a correct journal of the proceedings of the Senate and shall perform such other duties as shall be assigned to him as such Secretary. He shall permit no journal records, accounts or papers to be taken from the table or out of his custody, other than in the regular mode of business. If any paper in his charge shall be missing, he shall report the fact to the President, that inquiry may be made. He shall superintend the recording of proceedings in the Journal, the engrossing, transcribing and copying of the bills and resolutions, supervise the assistants, clerks and stenographers under the direction of the Committee on Rules, and generally perform the duties of Secretary, under direction of the President. It shall be the duty of the Secretary to keep the books to be called "Minute Books," in which he shall enter under the appropriate marginal numbers, all Senate and House bills, and correct notes, with the dates thereof, of the state, condition and progress of each bill pending, until its final passage.

Any officer or employee receiving compensation or moneys for the distribution of the Journal records or the certifying of any bills or documents shall report such proceeds and pay the same into the State Treasury.

CERTIFICATE FOR MONEY

49. No certificate authorizing the payment of any money appropriated by the Legislature shall be issued by the Secretary, by virtue of any motion or resolution, unless such a motion or resolution shall be voted for by a majority of all members of the Senate. All motions or resolutions authorizing the issuing of certificates by the Secretary for the payment of money shall be upon a call of the ayes and noes.

JOURNAL OF EXECUTIVE SESSION

50. The proceedings of the Senate on executive business shall be kept in a separate book of record to be provided by the Secretary of the Senate, and published with the proceedings of the Senate, unless the public good requires secrecy, which shall be determined by a vote of the Senate.

JEFFERSON'S MANUAL

51. The rules of parliamentary practice comprised in Jefferson's Manual shall govern the Senate in all cases in which they are applicable, and in which they are not inconsistent with these rules and orders of the Senate, and the joint rules and orders of the Senate and House of Representatives.

HOURS OF MEETING

52. The standing hour of the daily meeting of the Senate shall be 10 o'clock in the morning, unless the Senate direct otherwise.

ABSENCE OF SENATORS

53. No Senator or officer of the Senate shall absent himself from any session of the Senate without having first obtained leave of absence.

PERSONS PRIVILEGED TO THE FLOOR OF THE SENATE

54. No person shall be admitted within the Senate chamber, but the executive or ex-Governors of the State of Minnesota, members of the House, heads of departments of the state government, judges of the Supreme and District Courts and members of Congress and, when personally introduced by members of the Senate, those who have been members of Congress or of the State Legislature or other visitors who are not interested in any claim or directly in any bill pending before the Legislature. No lobbyist shall be permitted on the floor of the Senate or in the retiring room or corridors during the session of the Senate. The retiring room of the Senate shall be reserved for the exclusive use of the members of the Senate at all times during the session. The Sergeant-at-Arms is charged with the duty of strict enforcement of this rule.

AMENDMENTS, RULES AND SUSPENSION OF RULES

55. Every proposition to amend any rule of the Senate shall be referred to the Committee on Rules and Legislative Expense, and shall not be acted upon until the report of such committee is received by the Senate; nor shall any rule be suspended except by at least two-thirds vote of the full Senate; provided that a motion to suspend the rules for the purpose of advancing a bill shall be made only under the order of business, "Motions and Resolutions."

AMENDMENTS TO BILLS

56. In drawing any amendment to any bill or resolution reference shall be made therein, first to the number of the bill, then to the section, and then to the line or lines from which matter is to be stricken or in which new matter is to be inserted.

NOTICE TO DEBATE

57. Upon any member giving notice of his intention to debate any resolution, the same shall lie over one day without debate or other action, except that upon the request of any Senator, any resolution shall be referred to the proper committee, provided that whenever any question shall arise concerning the proper reference thereof the procedure provided by rule No. 11 shall apply. This rule shall not apply to any resolution offered by the Rules Committee.

EXECUTIVE SESSION

58. When in executive session, the Senate may, in all cases, sit with closed doors, and the Senate chamber may be cleared of all persons except the officers and members of the Senate.

NO SMOKING

59. No Senator or officer of the Senate, or other person, shall be permitted to smoke in the Senate chamber.

SECRETARY MAY CORRECT ERRORS

60. The Secretary and Engrossing Clerk, in all proper cases, shall correct all mistakes in numbering the sections and reference thereto, whether such errors occur in the original bill or are caused by amendments thereto.

DUTIES OF THE SERGEANT-AT-ARMS

61. It shall be the duty of the Sergeant-at-Arms to execute all orders of the President of the Senate, and to perform all duties they may assign to him connected with the police and good order of the Senate chamber; to exercise a supervision over the ingress and egress of all persons to and from the chamber; to see that messages, etc., are promptly executed; that the hall is properly ventilated and the temperature thereof properly regulated, and open for the use of members of the Senate at the time fixed; and to perform all other services pertaining to his office.

REPORT ON AMENDED BILLS

62. No committee nor any member thereof shall report any substitute for any bill or bills referred to such committee, which substitute relates to a different subject, or is intended to accomplish a different purpose than that of the original bill for which it is reported, or which, if adopted and passed, would require a title essentially different from the title of the original bill; and every substitute bill so reported shall be rejected whenever the Senate is advised that the same is in violation of this rule.

GENERAL ORDERS

63. The Secretary shall make a list of all bills, resolutions, reports of committees, and other proceedings of the Senate, which are referred to the Committee of the Whole, and which are not made the order of the day, for any particular day, and to number the same, which lists shall be called the "General Orders of the Day," and they shall be taken up in the order in which they are numbered unless otherwise ordered by a majority of the committee.

Such general orders, together with all bills included therein required to be printed under the rules or orders of the Senate, shall be printed and placed upon the members' desks at least one day before the same shall be considered in Committee of the Whole.

CALENDAR

64. It shall be the duty of the Secretary to make a list of all bills, resolutions and other matters coming before the Senate for final action and place the same upon the calendar in the order in which they have been acted upon in Committee of the Whole, and such calendar shall be printed and placed upon the members' desks at least one day before the matters included therein shall be considered.

EMPLOYEES AUTHORIZED IN THE SENATE

65. The Senate shall employ for the Session, at the compensation of \$5.00 per day, unless otherwise specified, the following:

Three Assistant Secretaries of the Senate at \$7.00 per day.

One Bill Clerk at \$6.00 per day.

One Index Clerk at \$7.00 per day.

One Assistant Sergeant-at-Arms at \$8.00 per day.

One Clerk to the Finance Committee at \$9.00 per day.

One Clerk to the Judiciary Committee at \$9.00 per day.

One Clerk to the Committee on Taxes and Tax Laws at \$7.00 per day.

One Clerk for the Committee on Cities of the First Class at \$9.00 per day.

One Clerk for the Committee on General Legislation at \$7.00 per day.

One Clerk for the Committee on Rules and Legislative Expense at \$9.00 per day.

One Clerk for the Secretary's Office at \$6.00 per day.

One Stenographer for the Engrossing Clerk at \$6.00 per day.

One Stenographer for the Enrolling Clerk at \$6.00 per day.

One Stenographer for the Judiciary Committee at \$6.00 per day.

One Stenographer for the Secretary of the Senate at \$6.00 per day.

One File Clerk at \$6.00 per day.

One Assistant File Clerk.

One Janitor.

Five Assistant Janitors to be named by the Rules Committee.

Six Pages, at \$3.00 per day, to be appointed by the Rules Committee, four of whom shall be appointed immediately and the other two when and if considered necessary by the Rules Committee.

One Printing Messenger, One Telegraph Messenger and One Mail Messenger, each at \$5.00 per day.

Nine General Committee Clerks to be assigned to their respective positions and duties by the Committee on Rules.

Sixteen Sergeants of galleries, committee rooms, retiring rooms, cloak rooms, doorkeepers and messengers, to be assigned to their respective positions and duties by the Sergeant-at-Arms.

Eleven Stenographers and such additional stenographers as the Committee on Rules may from time to time determine.

Four Special Clerks for special assignments by the Rules Committee at \$7.00 per day.

That appointment to the foregoing positions shall be made by resolution specifying the names of such appointees and the position to which the same are appointed, adopted by a majority of all the members of the Senate.

The President of the Senate is authorized to appoint a Secretary at \$7.00 per day, also a Stenographer at \$6.00 per day.

The Secretary of the Senate shall receive \$12.50 per day for this Session and the sum of \$1,000.00 for extra work after the Session and for compensation of clerical help for such Post-Session work.

The Sergeant-at-Arms shall receive \$9.00 per day and the First Assistant Secretary shall receive \$7.00 per day.

ADDITIONAL EMPLOYEES—GRATUITIES

66. All propositions for the appointment of employees of the Senate or for expenditures on account of the legislature, other than those provided by law, shall be referred to the Committee on Rules, without debate, and no appointment shall be made or expense incurred unless reported favorably by said committee, or unless its report be overruled by a three-fourths (34) vote of the whole Senate. Said committee shall report to the Senate the amount of compensation that shall be paid to each employee whose appointment is recommended by it. All propositions for extra compensations or gratuity shall be referred to said committee, and no extra compensation or gratuity shall be paid to any officer, employee or other person unless reported upon favorably by said committee or unless its report be reversed by a three-fourths (34) vote of the whole Senate.

SPECIAL ORDER

67. On two days' notice it shall require a two-thirds vote of the whole Senate to designate a Special Order and when a time has been designated by the Senate, whether by adoption of a report of the Committee or otherwise, for a particular or Special Order, the Senate shall at such time proceed to the consideration of such order, and shall at such time so designated, after considering the bill, resolution, or measure included therein, unless the same shall be otherwise disposed of or the Special Order postponed to a day certain, immediately proceed to the third reading and final passage of the same and during the consideration of such Special Order Rule No. Fifteen (15) shall be suspended, and the debate thereon and all proceedings thereunder, including amendments and substitutions, shall be, as nearly as applicable, that of the Committee of the Whole, except that it shall be competent for any member when a question is being taken, to call for ayes and noes, which shall be entered on the Journal.

JOURNAL—HOW APPROVED

68. The Journal of each day's proceedings shall be open for correction at any time during the session of the succeeding day, and unless corrected on that day, shall stand approved.

AUTHORITY OVER EMPLOYEES

69. Except as otherwise provided in these rules, the Committee on Rules shall have full and exclusive authority over, and charge of all employees, officers and clerks of the Senate both elective and appointive. Such committee shall have the sole and exclusive power and authority to assign them to such duties other than for which they were elected or appointed as such committee may from time to time provide. Such committee shall have power to appoint such of said employees, officers or clerks as they shall deem proper to exercise the power to them granted by this rule. They may make such rules and regulations for the government of the employees, officers and clerks as they shall see fit and proper. In case of violation of any of the orders of said Committee by any employee, officer or clerk, or in case of any violation of any such rule or regulation made by such committee, or in case of any misconduct or omission of any such employee, officer or clerk, the Rules Committee shall have power to hear complaints and to discharge any such employee, officer or clerk or impose such other punishment by way of fine or otherwise upon such employee, officer or clerk as to such committee may seem just and proper.

AMENDMENTS TO TITLE

70. The title to any bill may be amended at any time during its pendency in the Senate.

WHEN COMMITTEE MUST REPORT

71. Every bill referred to a standing committee shall be reported therefrom within twenty-five (25) days after its reference to such committee except all bills referred to the Finance Committee.

A majority of the Senate may at any time recall a bill from any committee or take a bill from the table and place such bill on General Orders.

SENATE EMPLOYEES TO ENROLL AND ENGROSS BILLS

72. All enrolling and engrossing of bills shall be done by enrolling and engrossing clerks and stenographers regularly in the employ of the Senate and shall not be paid for per folio.

JOINT RESOLUTIONS

73. Except as provided in Rule 44 joint resolutions not requiring the signature of the Governor need not take the regular course of bills and memorials, but may be acted upon in the same manner as resolutions.

PURCHASING SUPPLIES

74. The Secretary of the Senate shall be the agent of the Senate for the purchase of supplies. Before making purchases, however, it shall be his duty to consult with and get prices from the Commissioner of Purchases of the State of Minnesota and then submit the same to the Rules Committee together with a list of necessary supplies, and the prices for which the same can be secured, which supplies shall then be purchased by the Secretary upon the approval of the Rules Committee.

REPORT OF VOTE IN COMMITTEE

75. Upon the request of any member of any standing committee of the Senate, or upon the request of the author of any bill, a record shall be made of the vote on such bill in any committee, including the vote of any amendment or proposed amendments thereto in the committee to which the bill was referred, and such vote of the members of such committee shall accompany the report of the committee on the bill and shall be printed in the Journal as a part of the report of the committee.

QUORUM IN COMMITTEE ON JUDICIARY

76. Ten (10) members shall constitute a quorum of the Committee on Judiciary.

COMPARISON OF BILLS

77. No House bill shall be substituted in the Senate for any Senate bill, except by adopting a report of a proper committee, until the same shall have been compared with the Senate bill by a comparison clerk, and any dissimilarities noted in a written memorandum signed by the clerk and attached to the bill. Such comparison shall be made by the clerk upon request of a member or order of the Senate.

PERMANENT RULES OF THE HOUSE 1935

CORRECTED TO JANUARY 25, 1935

BUSINESS OF THE HOUSE MEETING, ROLL CALL, ETC.

1. The Speaker shall take the chair at the hour at which the House stands adjourned. The House shall then be called to order, and after prayer by the Chaplain, a roll of members shall be called and the names of the members present and those excused shall be entered on the Journal of the House. Unless otherwise ordered by the House, regular sessions thereof shall convene at two o'clock P. M.

READING OF THE JOURNAL

2. Upon the appearance of a quorum, the Journal of the preceding day shall be read by the Chief Clerk, unless otherwise ordered, and any errors therein may be corrected by the House.

ORDER OF BUSINESS

3. After the reading of the Journal, the order of business of the day shall be as follows:

- | | |
|---|---|
| 1. Presentation of Petitions or other communications. | 7. Motions and Resolutions. |
| 2. Reports of Standing Committees. | 8. Consideration of messages from the Senate. |
| 3. Second reading of House Bills. | 9. First reading of Senate Bills. |
| 4. Second reading of Senate Bills. | 10. Calendar for the day. |
| 5. Reports of Select Committees. | 11. General Orders. |
| 6. Introduction and first reading of Bills. | |

BILLS—HOW INTRODUCED

4a. A member or committee desiring to introduce a bill shall place the same in the hands of the Speaker before the opening of the session.

All bills introduced shall as soon as may be after introduction be examined by the Revision Clerk who shall recommend any necessary changes in the form thereof to make the same comply with the Rules of the House, and communicate any such recommendation to the member or members introducing the same.

All memorials and joint resolutions shall be presented, received and considered in the same manner as bills; shall be bound in the regular House file binder, and take the same course as a bill.

No bill shall be introduced after the forty-fifth (45th) legislative day of the session except its reception be authorized by two-thirds ($\frac{2}{3}$) vote of the House. This vote shall not apply to committee bills or bills introduced by request of the Governor under the constitutional provision as provided for in Article 4, Section 1, of the Constitution of the State of Minnesota.

Any standing or special committee of the House may introduce a bill as a committee bill which shall be read the first time, laid over for one day, when it shall be read for the second time and placed upon General Orders.

Every bill and resolution shall be introduced in triplicate and shall have prefixed thereto the name of the member, members or committee introducing it.

BILLS—HOW DRAFTED

4b. The title of every bill must give its single subject and briefly state its purpose as far as practicable.

If the bill be for an amendment of a present statute, it shall contain the full text of the chapter or section or sub-division to be amended. Then in the proper place shall be inserted the words and characters constituting the new amending matter which shall be underscored, and when printed put in italics. The words and characters to be eliminated by the amendment shall be stricken out by a line drawn through the eliminated matter, and when the bill is printed such eliminated matter shall be capitalized and inclosed in brackets. The chairman of each committee to which such bill is referred shall see that the bill conforms to this rule before it is favorably reported to the House.

Bills should refer to the various compilations of the laws of this state as follows:

"Laws 1929, Chapter—, Section—."

"Mason's Minnesota Statutes of 1927, Section—."

"General Statutes 1923, Section—."

"Revised Laws 1905, Section—."

When referring to laws passed at the sessions of 1891 and prior years, and in those cases only, references shall be as follows:

"Special Laws 1887, Chapter—, Section—."

"General Laws 1887, Chapter—, Section—."

Whenever possible, reference shall be made to Mason's Minnesota Statutes of 1927 rather than to the General Statutes 1923.

All numbers in the titles shall be expressed in figures. All numbers of sections or chapters

of laws shall be in figures. In the body of the bill numbers in excess of 10 should be in figures except for a special reason they may be written, but when written they should not be followed by numbers in parentheses.

A copy of this rule shall be furnished the stenographers or others copying bills, and they are specifically enjoined to observe the same.

The author of a bill may attach thereto a memorandum of information headed "memorandum," which shall constitute no part of the bill, and shall not be printed in connection with the bill unless otherwise ordered by a vote of the House.

FIRST READING AND REFERENCE OF BILLS

5. All bills, memorials and joint resolutions shall be read at length upon their introduction, unless objected to. If objection is made to the introduction of a bill, the question shall be: "Shall the bill be rejected?"

A majority vote of the whole House shall be required for rejection. If no objection be made, or if the question to reject be lost, the bill shall after reading be referred by the Speaker to its appropriate standing committee, except when introduced by such committee. Every bill introduced, except when introduced by a committee as above provided, containing an amendment to an existing law of the state, shall first be referred by the Speaker to the appropriate committee of the House appointed with reference to the subject matter contained in the law proposed to be amended.

After a reference of a bill by the Speaker, a majority vote of the whole House, shall, except as herein otherwise provided, be required for a re-reference or re-commitment thereof by the House.

Any bill whether emanating from the House or the Senate carrying an appropriation or which may involve any financial obligation either present or future on the part of the State, which has been previously referred by the Speaker under the Rules to any Committee of the House other than the Committee on Appropriations shall, after the same has been reported back to the House, be referred, or if originally introduced by a Committee, referred to the Committee on Appropriations for action by that committee before the second reading of the bill, and the fact that any such bill referred to any committee other than the Committee on Appropriations carries an appropriation shall be noted by the committee to which it was referred in the report of such committee returning the same.

Any bill whether emanating from the House or the Senate which in any way relates to or affects the organization of state government or the organization of any department or agency thereof or in any way relates to or affects the official rights, powers or duties of any official, department or agency of the state government or any institution under its control, except the University of Minnesota, which has been previously referred by the Speaker under the Rules to any Committee, other than the Committee on Civil Administration, shall after the same has been reported back to the House, be referred, or if originally introduced by a Committee, referred to the Committee on Civil Administration for action by that Committee before the second reading of the bill, and the fact that any such bill referred to any Committee other than the Committee on Civil Administration, relates to or affects any matters specified in this paragraph shall be noted by the Committee to which it was referred in the report of such Committee returning the same.

RECORDS AND REPORTS OF COMMITTEES

6. The Chairman, or Acting Chairman, of each committee shall keep, or cause to be kept, a record on which shall be entered:

- (a) The time and place of each hearing and of each meeting of the committee.
- (b) The attendance of committee members at each meeting.
- (c) The name of each person, except members of the House and Senate, appearing before the committee, with the name of the person or persons, association, firm or corporation in whose behalf the appearance is made.
- (d) Any member of any committee may demand a roll call on any bill, resolution, or amendment before the committee and upon such demand being made and not otherwise the roll call shall be called on such bill, resolution or amendment, and a record of the vote of each member thereon made and kept; and the name of the member making such demands shall also be recorded.

Such record shall be approved at the next regular meeting of the committee.

Such record shall be filed with the Chief Clerk during the session of the Legislature and at the expiration thereof shall be filed with the Secretary of State; and such records shall be open to the public inspection at all times.

The chairman of a committee reporting the action taken by his committee upon bills submitted to it shall do so upon the form provided for such reports, stating the date of the meeting when such action was taken, and shall authenticate the same by his signature. Any number of bills may be embodied in one report; but at the request of any member the report may be divided by excepting any bill therefrom and if this be done the bill so excepted may be acted upon independently from the report as a whole.

The report of any committee, or any part thereof, may be laid upon the table for a day and printed in the Journal, if so ordered by the House.

In the event of a minority report, the majority and minority reports shall be made separately from the regular committee reports.

QUORUM ON COMMITTEES

7. A majority of the members of any standing or special committee shall constitute a quorum. This rule shall not apply to the Committee on Judiciary, where nine members shall constitute a quorum.

SECOND READING OF BILLS

8. All bills, concurrence reports, memorials, orders, resolutions and votes requiring the approval of the Governor, shall after a second reading, be considered in a Committee of the Whole before they shall be finally acted upon by the House. Unless otherwise ordered bills, or resolutions authorizing the expenditure of money, and joint memorials to Congress only, shall require a second and third reading.

THIRD READING OF BILLS

9. No amendment shall be received on the third reading except to fill blanks or amend titles, without the unanimous consent of the House; and all bills and resolutions made, at any time previous to their passage, be committed or re-committed only by majority votes of the whole House. If any amendment be reported upon by such commitment or re-commitment by any other than a Committee of the Whole, it shall be read a second time, considered in the Committee of the Whole and question for third reading and passage again put.

DISPOSITION OF SENATE BILLS

10. When a Senate file has been received by the House, with a message announcing that the same has passed the Senate, such bill shall be referred to the appropriate standing committee; provided, however, that when a Senate file is received the provisions of which are stated by a member to be identical with those of a House file, which has already been considered by one of the Committees of the House and is on General Order or the Calendar, such Senate file shall be referred to the Committee on Enrollment and Engrossment for comparison, which committee shall report forthwith whether the said Senate file is identical with the House file. And, if reported identical, such Senate file may, by majority vote, be substituted for the House file (the latter in such case being considered withdrawn) and shall take the place of the House file; provided, however, that the fact that the bills are identical shall be entered on the Journal.

COMMITTEE OF THE WHOLE

11. When the House has arrived at the General Orders of the Day, they shall go into a Committee of the Whole upon General Orders. And unless a particular bill is ordered up, the Committee of the Whole shall consider, act upon or pass the General Orders according to order of their reference.

In forming a Committee of the Whole House the Speaker shall appoint a chairman to preside.

Bills committed to the Committee of the Whole House shall, in the Committee of the Whole thereon, be first read through, unless the Committee shall otherwise order, and then read and debated by sections, leaving the title to be last considered. All amendments shall be in writing, in duplicate, and reported to the House by the Chairman.

RULES OF THE HOUSE TO APPLY TO THE COMMITTEE OF THE WHOLE

12. The Rules of the House shall be observed in the Committee of the Whole, so far as may be applicable, except that the yeas and nays shall not be called, the previous question forced, and speaking limited.

A motion that the committee arise shall always be in order and shall be decided without debate.

GENERAL ORDERS OF THE DAY

13. The Speaker shall cause the Chief Clerk to make out a list of all bills, resolutions and reports of committees, and which are not made a Special Order, and to number the same. This list shall be called "General Orders of the Day"; and items listed thereon shall be taken up in the order in which they are numbered, unless otherwise ordered by a majority of the Committee. General Orders, together with all bills included therein required to be printed under the Rules or Orders of the House, shall be printed and placed upon the members' desks at least two days before the same are to be considered in the Committee of the Whole.

Each member of the House shall leave on or under the desk, each time the House adjourns for the day, his file binder for bills. It shall be the duty of the Clerk of the House to have placed in each binder one copy of each bill to be printed under the Rules or Orders of the House at least forty-eight hours before the same shall be considered in the Committee of the Whole, and under the first Order of Business each day said Clerk shall report to the House what bills he has placed in the binders.

If progress is reported on a bill by the committee for three days, such bill shall go to the foot of General Orders, unless otherwise ordered by a majority vote.

SPECIAL ORDERS

14. Bills may be made the Order of the Day for a special time. Such bills shall be entered upon a separate list known as "Special Orders." Bills may be made a Special Order by a two-thirds vote of the whole House upon two days' notice. The motion pursuant to said notice may be made only by the member giving the same or another member designated by him in writing in possession of the Speaker. Such notice shall state the House File number or Senate File number, as the case may be, and the substance of the title of the bill to be made a Special Order and shall specify the day upon which the motion for such Special Order is to be made and that such Special Order will be set for a day certain. The time within which said motion may be made pursuant to said notice shall not be extended and if the member giving such notice or the person so designated by him, as the case may be, shall fail to make the motion for a Special Order on the day specified therein, his right to make the same pursuant to said notice shall expire. Appropriation bills introduced by the Appropriations Committee of the House, or by the Finance Committee of the Senate coming into the possession of the House during the last ten days of the Session, may be made a Special

Order without notice. A motion to make a bill a Special Order shall be a privileged motion, shall take precedence over all other motions except the motion to fix the time to adjourn, the motion to adjourn and questions of personal privilege, and may be made at any time and shall not be suspended except by a three-fourths vote of the whole House.

Any Special Order, or any part thereof, may be continued or postponed by two-thirds vote of the whole House at the time of such Special Order.

When the time arrives for the consideration of any Special Order, the House shall proceed to the consideration of the bill or bills upon the said Special Order in the order in which they are respectively listed; and after consideration they shall immediately be read the third time and placed upon final passage.

DUTIES AND PRIVILEGES OF OFFICERS AND MEMBERS DUTIES OF THE SPEAKER

15. (a) The Speaker shall preside over the House, and be charged with all the powers and duties pertaining to such presiding officer.

(b) He shall preserve order and decorum, and in case of disorderly conduct or disturbance in the galleries or the lobby, he or the Chairman of the Committee of the Whole House may order the same to be cleared.

(c) He shall have general control, except as provided by rule or law, of the hall of the House and of the corridors and the passages and of the rooms assigned to the use of the House, until further ordered.

(d) He shall sign all acts, addresses, joint resolutions, writs, warrants and subpoenas of or issued by order of the House and all vouchers for the payment of money out of the legislative expense fund of the House, and except as otherwise ordered by the House, money shall be paid out of said fund only upon voucher signed by the Speaker.

The Speaker shall not vote on appeals from his own decisions.

SPEAKER PRO TEMPORE

16. The presiding officer may call a member to the chair, but such substitution shall not extend beyond an adjournment. In the absence of the presiding officer, one of the members shall be selected by a majority vote to preside temporarily, until the return of the regular presiding officer.

DUTIES OF MEMBERS

17. When the House adjourns, the members shall keep their seats until the Speaker announces the adjournment.

Every member, before speaking, shall rise from his seat and respectfully address the Speaker, but shall not proceed to speak further until recognized by the Chair. When two or more members rise at once, the Speaker shall designate which shall speak first.

EXPLAINING OR CHANGING VOTE

18. No member shall be allowed to explain his vote or discuss the question while the yeas and nays are being called; and no member shall be allowed to change his vote after the same is announced from the Chair.

NAME OF MEMBER OFFERING BILLS, ETC., TO GO ON JOURNAL

19. In all cases where a bill, order, resolution or motion shall be entered on the Journal of the House, the name or names of the member, or members, offering the same, shall be entered on the Journal.

ABSENCE OF MEMBERS AND OFFICERS

20. No member or officer of the House shall, unless from illness or some other sufficient cause he be unable to attend, absent himself from any session of the House during the entire day without having first obtained leave of absence from the Speaker.

DUTIES OF THE CHIEF CLERK AND ASSISTANTS OR EMPLOYEES

21. Neither the Chief Clerk nor his assistants or employees shall permit any records or papers belonging to the House to be taken out of their custody otherwise than in the regular course of business. The Chief Clerk shall report any missing papers to the Speaker. He shall have general supervision of all clerical duties appertaining to the business of the House; shall perform under the direction of the Speaker, all the duties pertaining to his office, and shall keep a book showing the situation and progress of bills, memorials, and joint resolutions.

CLERICAL CORRECTIONS TO BILLS

22. (a) Minor clerical errors in any bill, memorial or resolution, such as errors in orthography or grammar, or the incorrect use of one word for another (as "affect" for "effect"), or wrong numbering of references, whether such errors occur in the original bill or any amendment thereto, shall be corrected by the Chief Clerk, as a matter of course, upon the approval of the Chairman of any committee to which the bill was referred.

(b) The Chief Clerk shall insert the enacting clause in any bill before its passage if the same shall have been omitted.

(c) Any corrections made by the Clerk under this rule shall be noted by him in the Journal.

(d) Webster's New International Dictionary shall be the standard authority in matters coming under the above rules.

NO ONE TO REMAIN BY THE CLERK'S DESK

23. No member, or other person, shall remain by the Clerk's desk when the yeas and nays are being called.

DUTIES OF THE SERGEANT-AT-ARMS

24. It shall be the duty of the Sergeant-at-Arms to execute all orders of the House or its presiding officer; to perform all duties that may, from time to time, be assigned to him connected with the police and good order of the House; to exercise supervision over the ingress and egress of all persons to and from the Chamber; to see that all messages, etc., etc., are promptly executed; and that the hall is properly ventilated and open for the use of the members; and to perform all other services pertaining to the office of Sergeant-at-Arms.

SMOKING PROHIBITED

25. No person shall be permitted to smoke in the House Chamber while that body is in session. The Sergeant-at-Arms is charged with the duty of enforcing observance of this rule.

ORDER IN DEBATE

26. No member shall speak more than twice on the same subject without leave of the House, nor more than once until every other member wishing to speak on the pending question shall have spoken.

MOTIONS

27. No motion shall be debated or put unless the same be seconded. It shall be stated by the Speaker before debate, and any such motion shall be reduced to writing if the Speaker or any other member requires it.

After a motion has been stated by the Speaker, it shall be deemed to be in the possession of the House, but may be withdrawn by the mover at any time before amendment or decision; but all motions, resolutions or amendments shall be entered in the Journal unless withdrawn the same day.

MOTION TO ADJOURN

28. A motion to adjourn shall always be in order except during roll call.

When a motion to adjourn is made and seconded it shall be in order for the Speaker, before putting the question, to permit any member to state any fact to the House, relative to the condition of the business of the House, which would seem to render it improper to adjourn at that time. Such statement, however, shall not be debatable and shall not, in any case, occupy more than two minutes.

PRECEDENCE OF MOTIONS

29. When a question is under debate, no motion shall be received but:

1. Fix time to which to adjourn.
2. To adjourn.
3. To lay on the table.
4. For the previous question.
- (Which four motions shall be decided without debate.)
5. To commit.
6. To postpone to a day certain.
7. To amend.
8. To postpone indefinitely.

These several motions shall have precedence in the foregoing order; but the previous question having been seconded, and the main question ordered, a motion to lay on the table shall not be in order.

THE PREVIOUS QUESTION

30. (a) The previous question shall be in this form: "The Gentleman from..... moves the previous question. Do fifteen members second the motion?" If the motion be properly seconded, the question shall be stated as follows: "As many as are in favor of ordering the previous question will say 'aye'; as many as are opposed will say 'no'." There shall be a motion for the previous question, which, being ordered by a majority of all members present, shall have the effect to cut off all debate and bring the House to a direct vote upon the immediate question or questions upon which it has been ordered.

The previous question may be asked and ordered upon a single motion; a series of motions allowable under the rules or an amendment or amendments; or it may be made to embrace all authorized motions or amendments and include the bill to its passage or rejection.

(b) On a motion for the previous question, and prior to the ordering of the same, a call of the House shall be in order, but after a majority shall have ordered such motion, no call shall be in order prior to the decision of the main question.

(c) When the previous question is decided in the negative it shall leave the main question under debate for the residue of the sitting, unless sooner disposed of by taking a vote, on the question or in some other manner.

INCIDENTAL QUESTIONS OF ORDER

31. All incidental questions of order arising after a motion is made for the previous question, during the pendency of such motion, or after the House shall have determined that the main question now be put, shall be decided whether on appeal or otherwise without debate.

PETITIONS, ETC.—HOW PRESENTED

32. Petitions, memorials and other papers presented to the House shall be presented by the Speaker or member in his place, and a brief statement of the contents thereof shall be made verbally and endorsed thereon, together with the name of the member introducing the same.

EVERY MEMBER TO VOTE UNLESS EXCUSED

33. Every member who shall be present before the vote is declared from the chair, shall vote for or against the matter before the House, unless the House shall excuse him, or unless he is immediately interested in the question, in which case he shall not vote.

PROCEDURE IN EXCUSING MEMBER FROM VOTING

34. When a member declines to vote on a call of his name, he shall be required to assign his reasons therefor; and having assigned them, the presiding officer shall submit the question to the House, "Shall the member, for the reasons assigned by him, be excused from voting?" which shall be decided without debate. And these proceedings shall be had after the roll call and before the result is announced, and any further proceedings in reference thereto shall be after such announcement.

ORDER DURING SESSION

35. When the Speaker is putting the question, no member shall walk out of or across the House, nor when a member is speaking shall any other member entertain any private discourse or pass between the speaking member and the chair.

ORDER OF PUTTING QUESTION

36. All questions, whether in committee or in the House, shall be put in order in which they are moved, except in the case of privileged questions, and in filling up blanks the largest sum and the longest time shall be put first.

DIVISION OF A QUESTION

37. If the question in debate contains several points any member may have the said question divided. A motion to strike out and insert shall be deemed indivisible, but a motion to strike out being lost shall preclude neither amendment nor a motion to strike out and insert.

QUESTIONS OF ORDER

38. If any member of the House, in speaking or otherwise, transgress the rules, the Speaker shall (or any member may) call him to order, in which case he shall immediately sit down unless permitted on motion of another member to explain, and the House, if appealed to, shall decide in either case without debate. If the decision be in favor of the member called to order, he shall be at liberty to proceed, but not otherwise; and if the case require it, he shall be liable to censure or such punishment as the House may deem proper.

CALLED TO ORDER FOR OFFENSIVE WORDS IN DEBATE

39. If any member be called to order for offensive words in debate the person calling him to order shall report the words excepted to, and they shall be taken down in writing at the clerk's desk and no member shall be held to answer, or be subjected to the censure of the House, for language used in debate if any other member has spoken or other business has intervened after the words spoken and before exception to them shall have been taken.

MEMBERS MAY DEMAND YEAS AND NAYS

40. The yeas and nays shall not be ordered unless demanded by ten members, except upon final passage of bills, joint resolutions, and motions directing the payment of money. In these cases yeas and nays shall be ordered without demand.

NOTICE OF INTENTION TO DEBATE

41. Upon any member giving notice of his intention to debate any resolution, the same shall lie over one day without debate or any other action. This notice of intention to debate may be given at any time before vote is taken on the resolution.

CALL OF THE HOUSE

42. Ten members may demand a call of the House and require absent members to be sent for; but a call of the House cannot be made after the voting has commenced, and such call being ordered, the doors shall be closed and no member permitted to leave the chamber until the call is suspended. And, pending to the call, no motion shall be made in order except it pertains to matters incidental to the call or motion to suspend further proceedings under the same, provided that the call shall not be suspended until the calling of the roll has been completed. Thereafter the call may be suspended by majority vote of the whole House only when all members are present or at any time by a two-thirds vote of the whole House. After the call of the House has been ordered and proceedings thereunder are suspended, the Sergeant-at-Arms shall not permit any member to leave the chamber unless excused by the Speaker.

SUSPENSION OF THE RULES TO HASTEN A BILL

43. Every bill shall be read on the three different days, unless, in case of urgency, two-thirds of the whole House deem it expedient to dispense with this rule; and no bill shall be

passed until it shall have been read at length twice, provided that no motion for suspension of the rules to advance a bill for consideration out of its regular order shall be made or entertained unless presented to the Speaker in writing stating the present position of the bill and then only under the order of business "Motions and Resolutions," as such order of business is reached under Rule 3. Unanimous consent must be first obtained by the member making the motion before the Speaker can entertain the motion to suspend the rules at any other time.

A motion to suspend the rules together with the subject matter to which it pertains shall be open to debate but the previous question may be applied thereto.

UNANIMOUS CONSENT TO MAKE A MOTION

44. Whenever unanimous consent to make a motion is requested by a member, the member as a part of such request shall state briefly the purpose of such motion and the subject matter involved.

PROCEEDINGS ON THE PASSAGE OF BILLS

45. No resolution involving the expenditure of money out of the legislative expense fund or otherwise, or joint resolution, shall be declared passed until voted for by a majority of all members elected to the House, to be determined by a roll call. All resolutions and motions involving the expenditure of money out of the legislative expense fund shall be referred to the Rules Committee before being acted upon by the House. No motion or proposition on a subject different from that under consideration shall be admitted under the color of its being an amendment. No bill or resolution shall at any time be amended by annexing thereto or incorporating therein any other bill or resolution pending before the House.

AMENDMENTS TO APPROPRIATION BILLS

46. No amendment increasing the amount or amounts carried by any appropriation bill shall be declared passed until voted for by a majority of all members elected to the House.

MOTION FOR RECONSIDERATION

47. When a question has once been made and carried in the affirmative or negative, it shall be in order for any member who voted with the prevailing party to move for the reconsideration thereof; but no motion for the reconsideration of any vote shall be in order after a bill, resolution, message, report, amendment or motion upon which the vote was taken shall have gone out of the possession of the House, announcing their decision. Nor shall any motion for reconsideration be in order unless made on the same day upon which the vote was taken, or within the next two days of actual session of the House thereafter.

Such motion shall take precedence over all other questions, except the motion to adjourn; provided, that when notice of the intention to move such reconsideration shall be given by such member, the Clerk of the House shall retain the said bill, resolution, message, report, amendment or motion until after the expiration of the time during which such motion can be made, as hereinbefore provided, unless the same is previously disposed of. A motion for reconsideration having been put and lost shall not be renewed.

THE MOTION TO RESCIND

48. The motion to rescind shall not be in order at any time in any proceeding of the House or of any committee thereof.

AUTHORIZED MANUAL OF PARLIAMENTARY PRACTICE

49. The rules of parliamentary practice embraced in Robert's Rules of Order shall govern the House in all cases where they are applicable and in which they are not inconsistent with the standing rules of the House and joint rules and orders of the Senate and House of Representatives.

COMMITTEES

STANDING COMMITTEES

50. Standing Committees shall be appointed by the Speaker as follows:
- | | |
|--|--|
| Agriculture and Horticulture, 21. | Military Affairs, 15. |
| Aircraft and Airways, 11. | Motor Vehicle and Motor Vehicle Tax |
| Appropriations, 39. | Laws, 25. |
| Banks and Banking, 17. | Municipal Affairs, 19. |
| Board of Control and State Institutions, 15. | Printing and Publishing, 11. |
| Claims, 7. | Public Buildings, 17. |
| Cities of the First Class, 19. | Public Domain, 19. |
| Civil Administration, 31. | Public Health and Hospitals, 23. |
| Commerce, Manufacture and Retail Trade, 19. | Public Highways, 35. |
| Commercial Transportation, 19. | Public Welfare and Social Legislation, 17. |
| Corporation, 11. | Reapportionment, 23. |
| Crime Prevention, 21. | Reforestation, 22. |
| Dairy Products and Live Stock, 29. | Rules, 11. |
| Drainage, 19. | Soldiers' Home, State Bonus and Ex- |
| Education, 23. | Service Men, 11. |
| Emergency Relief, 25. | State and County Fairs, 17. |
| Elections, 19. | State Development and Immigration, 15. |
| Engrossment and Enrollment, 5. | State Parks, 9. |
| Game and Fish, 27. | State Prison, 17. |
| General Legislation, 25. | Taxes and Tax Laws, 31. |
| Insurance, 19. | Telephones and Telegraphs, 15. |
| Judiciary, 31. | Temperance, 19. |
| Labor, 19. | Towns and Counties, 21. |
| Markets and Marketing, 31. | University and State Schools, 25. |
| Metropolitan Drainage, 15. | Workmen's Compensation, 19. |

PURCHASING SUPPLIES

51. Unless and except as otherwise ordered by the Rules Committee the Commissioner of Purchases of the State, shall, under the supervision and direction of said Committee, be the agent of the House for the purchase of supplies.

COMMITTEE ON ENGROSSMENT AND ENROLLMENT

52. The Committee on Engrossment and Enrollment shall examine all bills after they are engrossed, and report the same to the House "correctly engrossed" before the third reading. The said Committee may report at any time, and all bills shall be engrossed in typewriting.

The Committee on Engrossment and Enrollment shall examine all House bills, memorials, and joint resolutions which have passed the two houses and when reported "correctly enrolled" they shall be presented to the presiding officers of the two houses for their signatures; and when so signed, to the Governor for his approval. The said Committee may report at any time, but it shall not report any bill as correctly enrolled which has the words interlined therein; or when any words have been erased therefrom and all bills shall be enrolled in typewriting. The Chairman of said Committee shall keep, or cause to be kept, a record showing the hour and date of the receipt by it of each bill and its return to the House and all bills shall be returned in the same order as that in which they are received.

COMMITTEE ON CONFERENCE

53. A Committee of Conference may report at any time. No committee except the Committee of Conference and the Committee on Rules shall sit during the sitting of the House without leave.

SPECIAL COMMITTEES

54. Special committees to whom reference shall be made shall in all cases report a state of facts and their opinions thereupon, to the House.

MEETING OF COMMITTEES

55. The Chief Clerk of the House after conference with the chairmen of the various committees of the House shall prepare a schedule of committee meetings, fixing as far as practicable the date and hour which will be the regular meeting time of each committee to be first approved by a majority of the House. Should it be necessary to hold a special meeting or for any reason change temporarily the regular meeting of the committee, the notice by the chairman of said committee of such change shall be read from the desk at least one day in advance thereof, and also posted upon the bulletin board at the same time, or on a majority vote of the House, fixing the time therefor at any time. Provided that committee sessions shall be held in the forenoon and shall convene at 10 o'clock A. M. unless otherwise ordered by the House, subject, however, to the right of any committee to change the time of its meeting.

TIME LIMIT FOR CONSIDERATION OF BILLS

56. Fifteen legislative days after a bill has been referred to committee (other than a bill for appropriations or claims) and no report has been made upon the same by such committee, any author thereof may request that such bill be returned to the House and such request shall be entered in the Journal for the day. Such committee shall then have seven calendar days thereafter in which to report back the bill requested. If the committee shall fail to report such bill back within such seven days, such author may at any time during a legislative session within five calendar days after the expiration of such seven days in writing presented to the Speaker, demand the return forthwith to the House of the bill in question, which demand shall forthwith be entered in the Journal for the day and shall constitute the demand of the House and thereupon such bill shall at once be considered to be in possession of the House and shall be placed at the foot of General Orders for the following day in the manner prescribed by Rule 13 subject to re-reference by the House. A motion for such re-reference if made on the day of such demand or within one legislative day thereafter shall take precedence over all other motions except privileged motions and shall be in order at any time.

The House may recall any bill from any committee at any time, give the same its second reading and advance the same to General Orders by a majority vote of the whole House.

SUBSTITUTION OF BILLS

57. No standing or special committee, nor any member or members thereof, shall report any substitute for any bill or bills referred to such committee, which substitute relates to a different subject or is intended to accomplish a different purpose from that of the original bill for which it is reported or which, if adopted and passed, would require a title essentially different from the title of the original bill; and every substitute bill so reported shall be rejected whenever the House is advised that the same is in violation of this rule. The rule shall not be suspended without the unanimous consent of the House.

EMPLOYEES

58. All propositions for the appointment of employees of the House, other than those provided by law, shall be referred to the Committee on Rules. No appointments shall be made unless favorably reported upon by such Committee or its report be overruled by three-fourths vote of the House. The said Committee shall report to the House the amount of compensation that shall be paid to each of said employees.

EMPLOYEES AUTHORIZED IN THE HOUSE

- 1 Speaker's Secretary, \$9.00 per day.
- 1 Reading Clerk, \$9.00 per day.
- 1 Desk Clerk, \$9.00 per day.
- 1 Revision Clerk, \$9.00 per day.
- 1 Assistant Revision Clerk, \$6.00 per day.

- 1 Synopsis Clerk, \$7.00 per day.
 - 1 Assistant Synopsis Clerk, \$6.00 per day.
 - 1 Index Clerk, \$6.00 per day.
 - 1 Judiciary Clerk, \$9.00 per day.
 - 1 Assistant Judiciary Clerk, \$6.00 per day.
 - 1 Appropriation Clerk, \$9.00 per day.
 - 1 Assistant Appropriation Clerk, \$6.00 per day.
 - 1 Chief Committee Clerk, \$7.00 per day.
 - 1 Assistant Engrossing Clerk, \$6.00 per day.
 - 1 Tax Committee Clerk, \$6.00 per day.
 - 1 Re-Appportionment Clerk, \$6.00 per day.
 - 18 General Committee Clerks (to be assigned by Chief Clerk), \$6.00 per day.
 - 1 File Clerk, \$6.00 per day.
 - 1 Assistant File Clerk, \$6.00 per day.
 - 1 Assistant Sergeant-at-Arms, \$6.00 per day.
 - 18 Door Keepers and Sergeants, \$5.50 per day.
 - 13 Pages, \$4.00 per day.
 - 1 Stenographer to Chief Clerk, \$6.00 per day.
 - 1 Bookkeeper to Chief Clerk, \$6.00 per day.
 - 1 Speaker's Stenographer, \$6.00 per day.
 - 1 Head Stenographer, \$6.50 per day.
 - 32 General Stenographers, \$5.50 per day.
 - 1 Night Marshal, \$5.50 per day.
 - 1 Clerk Rules, \$6.00 per day.
 - 4 Janitors, \$5.50 per day.
 - 3 Cloak Room Keepers, \$5.50 per day.
 - 1 Assistant Enrolling Clerk, \$6.00 per day.
 - 1 Custodian of Supplies, \$5.50 per day.
- In lieu of the compensation provided by statute, the following elective officers shall receive the compensation set opposite their names respectively, as follows:
- Chief Clerk, \$12.50 per day.
 - First Assistant Clerk, \$9.00 per day.
 - Second Assistant Clerk, \$9.00 per day.
 - Enrolling Clerk, \$7.00 per day.
 - Engrossing Clerk, \$7.00 per day.
 - Sergeant-at-Arms, \$9.00 per day.
 - First Assistant Sergeant-at-Arms, \$9.00 per day.
 - Postmaster, \$7.00 per day.
 - Assistant Postmaster, \$7.00 per day.
 - Chaplain, \$5.00 per day.
- Any employee of the House may be assigned to other duties, suspended or discharged at any time by the Committee on Rules.
- All employees shall be paid upon the basis of six days a week, except the following who shall be paid upon the basis of seven days a week:
- Chief Clerk.
 - First Assistant Clerk.
 - Second Assistant Clerk.
 - Enrolling Clerk.
 - Engrossing Clerk.
 - Sergeant-at-Arms.
 - First Assistant Sergeant-at-Arms.
 - Postmaster.
 - Assistant Postmaster.
 - Chaplain.
 - Speaker's Secretary.
 - Desk Clerk.
 - Synopsis Clerk.
- Rule 58 shall not be construed as authorizing the employment or appointment of any employee named therein in case any employee has been appointed or authorized to be appointed or engaged by this House for such position by any rule or resolution heretofore adopted. No clerk shall be appointed for any of the committees named in Rule 58 unless the necessity for the same is recommended by the Committee on Rules; and no clerk of the said Committee and no employee of this House shall receive any pay for any time prior to the date of appointment; and no employee or clerk mentioned in Rule 58 shall receive any pay, compensation, gratuity or reward over and above salary named therein except upon approval of a three-fourths vote of the whole House.
- No employee shall make or permit to be made any copy of copies of any journals, bills, papers, files, records or documents in his or her possession or custody or to which he or she has access, except it be upon the request of some member of the House. No journal, bill, paper, file, record or document, or copy thereof, belonging to or in the possession or custody of the House shall be furnished, or delivered to any person other than a member of the House except by or through the Chief Clerk with the approval and under the direction of the Rules Committee, and upon such terms as the Rules Committee shall prescribe and otherwise in accordance with the rules of the House, provided that this rule shall not apply to members of the House. All moneys received for any matter or service herein referred to shall be paid into the state treasury and credited to the Legislative Expense Fund of the House. Any violation of this rule shall operate as a removal or discharge of the person offending.

MISCELLANEOUS RULES

VOTE REQUIRED TO SUSPEND RULES

59. No rule of the House shall be suspended, altered or amended without the concurrence of two-thirds of the members of the whole House, except Rules 57 and 58, which shall require the concurrence of three-fourths of all the members of the whole House. But the Committee on Rules may report at any time and any rule so reported may be adopted by the majority of the House.

WEEKLY SYNOPSIS OF ALL ENTRIES IN JOURNAL

60. On February 6, 1935, the Chief Clerk shall, as soon as practicable, prepare a synopsis of all entries in the Journal affecting bills for the entire legislative period immediately preceding such date, and shall at the end of each bi-weekly period thereafter, prepare a similar synopsis for such bi-weekly period. Such synopsis shall specify clearly and briefly the proceedings had and actions taken, giving dates.

H. F. No. 11, A bill to, etc., etc.
 Jan. 10. Int. by Mr. Doe, Ref. to Jud.
 Jan. 12. Jud. Rep. with amdt. passed.
 Jan. 14. On General Orders.
 Jan. 15. On Calendar.
 Jan. 16. Passed.

The synopsis so prepared shall be of the same size and form as the Journal and shall be distributed on the desks of the members as soon as practicable.

PRINTING OF BILLS

61. All bills of general nature, including all bills appropriating money or lands shall be printed, provided that no bill shall be printed until after the same shall have been favorably reported by the committee to which it shall have been referred unless ordered printed by a majority vote of the House.

In case of bills received from the Senate which have been amended in the Senate after having been printed by that body, it shall be the duty of the Committee of the House to which the same are referred to make a report to the House as to advisability or inadvisability of having the same printed. All Committee Chairmen shall be furnished with a copy of this Rule.

NEWSPAPER REPORTERS

62. On account of the limited space available on the floor of the House, the Associated Press, United Press, The St. Paul Pioneer Press, The St. Paul Dispatch, The St. Paul Daily News, The Minneapolis Journal, The Minneapolis Tribune, The Minnesota Daily Star, The Duluth News-Tribune, and The Duluth Herald, and any other daily or weekly newspaper published in this state in the English language having a bona fide circulation of more than twenty thousand subscribers, and no other, shall each be permitted to be represented at the press table by one regularly employed reporter who shall file with the Chief Clerk credentials to be approved by the Rules Committee.

WHO MAY BE ADMITTED ON THE FLOOR

63. No person or persons shall be admitted within the House Chamber, corridors, or retiring room, except the members themselves, the properly authorized employees, the Chief Executive and ex-governors of the State of Minnesota, members of the Senate, the heads of departments of the state government, judges of the Supreme and District Courts, members of Congress, the properly accredited representatives of the newspapers and press associations, as herein provided for, and none other, former members of Congress or Minnesota Legislature, or any other persons when personally introduced to the Speaker by members of the House, the Speaker may issue a permit good for the day to such persons, after having satisfied himself that such person does not seek the floor of the House for the purpose of directing or using his influence upon any measure pending or otherwise before the House. It is expressly directed that the Sergeant-at-Arms shall keep the alcoves cleared (the alcoves shall be kept for members only) and at no time when the House is in session can visitors on the floor of the House who are guests or members thereof occupy the alcoves, but a visiting member shall be provided with a seat near the member who has recommended him, and at no time shall a conversation be carried on to disturb the business of the House.

It shall not be in order for the Speaker to entertain a request for the suspension of this rule, or to present from the chair the request of any member for unanimous consent unless, however, an extraordinary condition exists, in which event he may consent to entertain a motion for its suspension.

CONSTRUCTION, RULE AS TO

64. In consideration of the terms "majority vote," "vote of the House," and "vote of the whole House," as used in these rules, the first two phrases shall be deemed a majority of the members present at the particular time, and the last phrase to mean a majority vote of all the members elected to the House at the particular session of the Legislature.

BULLETIN BOARD

65. The Chief Clerk shall prepare a bulletin board, upon which shall be posted a list of committee meetings and any other announcements or notice the House may require.

TOPICAL INDEX

66. The Chief Clerk shall prepare a topical card index, in which bills may be indexed by number, author, subject, section of the code amended, the committees and any other subject that will make it a complete and comprehensive index, and to be made a permanent file to be used by all succeeding Chief Clerks. The topical index shall be filed with the Secretary of State after the expiration of the session of the Legislature and the cards constituting the record shall be retained open for the public inspection at all times.

VISITING PUBLIC INSTITUTIONS

67. No leave of absence shall be granted any committee, special or standing, to visit any public institution of the state, or for any other purpose. Whenever any committee shall report to the House that it is desirable that such committee receive information concerning a public institution, the House may, by a majority vote of the whole House, grant a leave of absence to not more than three members of such committee, to be designated by the chairman thereof. Application for a leave of absence of such members of a committee shall be made to the House in writing, by the chairman thereof, and such application shall give the name of the institution or institutions to be visited and to briefly recite the occasion and necessity for visiting the same, together with the names of the committee-men designated for that purpose and the name of the stenographer to accompany such committee-men if one is necessary. Such application shall immediately and without debate be referred to the Committee on Rules, with instructions to report upon the same on the next legislative day. Said members and their stenographers, if any, shall be allowed their actual expenses.

NEWSPAPER REPORTERS

Name	Service or Paper	Reporter's Address
D. R. Mackenzie.....	Manager Legislative Bureau, Associated Press	3225 22d Ave. S., Mpls.
J. R. Vessels.....	Associated Press, Senate	White Bear Lake
E. D. Jencks.....	Associated Press, House	1126 Lincoln Ave., St. Paul
Bert Ackerson.....	Associated Press	802 E. Maryland St., St. Paul
Carl Rupe.....	United Press	
Charles B. Cheney.....	Minneapolis Journal	Curtis Hotel
L. H. Gilstad.....	Minneapolis Journal	4617 Portland Ave., Mpls.
Orlin Folwick.....	Minneapolis Tribune	147 Bedford St., S. E., Mpls.
Lewis C. Mills.....	Minneapolis Star	4444 Stevens Ave., Mpls.
Vivian Thorpe.....	Minneapolis Star	4428 Fremont Ave. S., Mpls.
Joseph Ball.....	St. Paul Dispatch-Pioneer Press	89 E. George St., St. Paul
G. B. Wollan.....	St. Paul Daily News	1597 James St., St. Paul
Donald Voigt.....	St. Paul Daily News, Senate	1593 Taylor Ave., St. Paul
Vance Chapman.....	Duluth Herald & Tribune	Room 112, State Capitol

PART II.

I. HISTORY.

MINNESOTA

A BRIEF SKETCH OF MINNESOTA HISTORY*

The development of Minnesota has been conditioned to no slight degree by the glaciers that in the ice ages covered most of its area. Their story is written in the thousands of lakes left in their wake; in the terminal moraines that rise as bluffs and mounds to give a varied aspect to the scenery; and in the deep rich soil, ground fine by the age-long passage of ice rivers. Glacial action may even explain the presence in eastern and northern Minnesota of splendid pine and hardwood forests; and it may account for the absence of trees on the prairies that stretch away to the south and west.

French, English, and American explorers found their way into the region at surprisingly early dates through the innumerable waterways left as glacial imprints. By the three highways of water that lead into the heart of Minnesota—the Red, the St. Louis, and the Mississippi—came traders in their light birch canoes, lured by the treasures of furs and skins that brought fortunes in distant European and Asiatic markets; explorers to seek the elusive Northwest Passage or to set up claims to an inland empire; and settlers who were to build the foundations of a commonwealth. These lakes and streams not only have influenced the course of Minnesota's history, but they have also by their beauty entered into the very concept of "Minnesota," an Indian name probably meaning "cloud-tinted water."

Scarcely were the Pilgrim Fathers settled on their rocky shore when the exploration of the Minnesota region began. Who the white man was that first trod its soil may never be known, but Radisson and Groseilliers seem to have been the first to leave written records of their visits. Radisson's narratives of his "voyages" into the "upper country" not long after the middle of the seventeenth century record vividly the life of the native tribes at the beginning of their contacts with the white men and before the clashes between the Sioux and Chippewa Indians that pushed the former back from Lake Superior and from the region of Wisconsin. The Chippewa, armed with guns and ammunition, forced the Sioux to retreat continually toward the west and south, until, when British and American traders reached the headwaters of the Mississippi after the close of the French régime in 1763, the Chippewa were living in the former habitat of the Sioux, and the latter had become a prairie tribe with an inveterate hatred for their Chippewa aggressors.

Best known among the many Frenchmen who made their way into the Northwest after the visits of Radisson and Groseilliers were Nicholas Perrot, who in 1686 built a fort on the shores of Lake Pepin and took possession of the region in the name of the king of France; Du Lhut, who between 1679 and 1689 explored the country between the Kaministiquia, the Mississippi, and the St. Croix rivers and exercised a wise restraint over the savage tribes of the region; Michel Accault and Father Hennepin, who explored the upper Mississippi in 1680, when Hennepin discovered and named the Falls of St. Anthony; Le Sueur, a companion of Perrot at Lake Pepin in 1686, who built a post on Prairie Island in 1695 and Fort L'Huillier on the Blue Earth River in 1700; and the knightly La Vérendrye, who with his sons and his nephew, La Jemeraye, opened the great canoe route from Lake Superior to Lake Winnipeg between 1731 and 1743.

Peace between Great Britain and France in 1763 brought eastern Minnesota under the British flag. It brought also freer trade with the Indians, and as a result many traders built their palisaded forts on Minnesota rivers and lakes. Two interesting figures of the British régime were Jonathan Carver

*A revision of the sketch that first appeared in the Legislative Manual for 1931.

and Peter Pond. Carver spent the winter of 1766-67 on the Minnesota River and during the following summer journeyed from Prairie du Chien to Grand Portage with Captain James Tute's expedition, which, inspired by Robert Rogers of Mackinac, intended to cross the continent in quest of the Northwest Passage. The plan had to be given up, but Carver later wrote and published an account of his travels which became a "best seller" of its day and gave to thousands on both sides of the Atlantic their first information about the Minnesota country. Pond, a Connecticut Yankee, spent two successive winters as a fur trader on the Minnesota River, beginning in 1773. Other traders operating in Minnesota during the British period were Jean Baptiste Perrault, who from 1783 to 1800 was an almost constant sojourner in this promised land of the fur traders; and Jean Baptiste Cadotte, who is believed to have opened to British traders the contested territory between the Sioux and the Chippewa in central and western Minnesota. Through northern Minnesota from the Red River to Lake Superior in the winter of 1797-98 passed David Thompson, a trader for the Northwest Company, who was also employed in determining scientifically the location of the forty-ninth parallel. His travels for the combined purpose of trade and exploration resulted in a great map of northwestern North America, and the diaries in which he recorded his observations are the earliest scientific data known to be extant on Minnesota topography.

The peace of 1783 granted to the United States the region between the Mississippi and Lake Superior, but British traders continued to ply their trade and to maintain their forts in the area until after the War of 1812, when Congress passed an act prohibiting foreigners from serving as chief traders in the fur trade of the United States. After 1816 the Northwest Company passed from the Minnesota scene, and the American Fur Company, which had been incorporated by John Jacob Astor in 1808, took up the business of exploiting Minnesota's fur resources.

To protect American traders in the region a military post originally known as Fort St. Anthony and later called Fort Snelling was established in 1819 as part of a broad scheme of frontier defense. The land on which this fort was built was obtained from the Sioux in a treaty made in 1805 by Lieutenant Zebulon M. Pike. After the Louisiana Purchase had made Minnesota west of the Mississippi American territory, Pike was sent into the region to explore the headwaters of the Mississippi, conciliate the Indians, and obtain fort sites. His selection of the site at the mouth of the Minnesota River was approved in 1817 by Major Stephen H. Long while engaged in a government reconnaissance.

With the establishment of Fort Snelling a new era began for the Minnesota country. Trade relations were opened with the Selkirk colony on the lower Red River in Canada; steamboats appeared on the Mississippi in 1823, making possible communication with the settlements to the south and east; an Indian agent, Lawrence Taliaferro, settled at the fort and exercised a wise influence over the savage tribes for twenty years; and explorers made the fort the objective or point of departure for their expeditions. Among the explorers who stopped at Fort Snelling may be mentioned Governor Lewis Cass, who attempted to find the source of the Mississippi in 1820; Giacomo C. Beltrami, an Italian explorer, who three years later sought the same objective; Major Long, whose second Minnesota journey in 1823 took him up the Minnesota and down the Red River; Henry R. Schoolcraft, who discovered Lake Itasca, the source of the Mississippi, in 1832; George Catlin, whose journey of 1836 took him to the famous pipestone quarry; Joseph N. Nicollet, whose tours in the late thirties resulted in the first scientifically accurate map of the present area of Minnesota; and Major Samuel Woods, who marched with dragoons through the Red River country in 1849.

Just at the time of the founding of the fort missionaries began to appear among the Sioux and Chippewa Indians. The Catholics, Dumoulin and Edge, were at Rainy Lake and Pembina as early as 1818. They were followed in 1829 by the Presbyterians, Coe and Stevens, and in 1831 and 1833 by the Congregationalists, Ayer, Ely, and Boutwell. In 1836 three Swiss Protestants, Gavin, Dentan, and Rossier, began a mission station at Red Wing's village;

and the following year the Methodist elder, Brunson, opened a station at Kaposia. Other prominent missionaries were Dr. Williamson, Stephen Riggs, Father Ravoux, and Gideon and Samuel Pond, who labored among the Sioux; and Father Pierz, who established a church and school at Grand Portage in the early forties.

For some years before the arrival of Father Ravoux at St. Peter's, settlers had been collecting about the fort. Many of them were old voyageurs, and others were colonists from the Red River settlements. Hither in 1834 came a man who was destined for an important role in Minnesota history—Henry H. Sibley, the agent of the great American Fur Company. The Reverend Lucian Galtier came as priest to the Catholic populace in 1840 and built a little log church across the river from St. Peter's, by that time called Mendota. This chapel he dedicated in 1841 to the great missionary apostle, and from the church the settlement round about took the name St. Paul.

Meanwhile other settlements of whites had begun. In 1837 the United States government had purchased from the Indians the triangle of land between the lower St. Croix and the Mississippi, and at once lumbering camps began to dot the pine forests. Settlements began at Dakota (Stillwater), Marine, and St. Croix Falls; and in 1848 a land boom started at St. Paul. Within a year immigration had increased the population to the number requisite for a territory; and in 1849 this region, which, in whole or in part, had been successively a portion of the French, English, and Spanish empires, the Northwest Territory, and the territories of Louisiana, Indiana, Illinois, Michigan, Missouri, Iowa, and Wisconsin, came into the Union as Minnesota Territory, with Alexander Ramsey of Pennsylvania as its first governor.

From 1849 to 1858 Minnesota remained a territory. This period witnessed the establishment of counties, the building of roads, the survey and sale of large tracts of the public domain, the extensive development of the lumber industry, and, in general, the laying of the foundations of a frontier state. One of the usual prerequisites for such a foundation is land, and until 1851 most of the land in Minnesota had not been secured from the Indians. In that year the treaties of Traverse des Sioux and Mendota opened for settlement a large tract of land in the southern and western portions of the territory, which had been occupied by the Sioux; and in 1854 and 1855 the Chipewewa Indians likewise yielded up a large area in the northeastern and north central parts of the territory. The former region was wanted by settlers, the latter by lumber interests.

After 1851 the settlement of southeastern Minnesota was rapid, especially along the valleys of the Mississippi and Minnesota rivers. The majority of settlers in the years before the Civil War were native Americans, largely New Englanders, New Yorkers, and Pennsylvanians. Many of them came in colonies or townsite parties, and the new hamlets had much of the tone of eastern villages. Education was stressed from the start, both by the territorial legislature, which in its first session evolved a comprehensive system of free public schools and in 1851 passed an act to incorporate the University of Minnesota, and by religious bodies like the Methodists and the Benedictine monks, who in 1854 and 1857, respectively, established Hamline University and St. John's University. Another characteristic of these frontier settlements was the prevalence of lyceums, reading circles, and lecture programs. A high standard was set for journalism by the early newspapers, particularly by the first newspaper, the *Minnesota Pioneer*, established in 1849 at St. Paul by James M. Goodhue.

Immigration was stimulated by the territorial government, which appointed a board of immigration, and by transportation agencies. This was the heyday of steamboats on the upper Mississippi, which brought settlers up the river from Galena, Dunleith, or St. Louis. A great desire for railroads was felt and expressed, but the panic of 1857 and the Civil War retarded the early movement in this direction. Even before the war, however, the immigration of Irish, Germans, Norwegians, Swedes, and other nationalities had begun, and the movement increased for many years.

By 1857 settlement had progressed so far that statehood was a possibility. The desire for land grants, which Congress could be expected to make only to states, and the need of representatives in Congress to urge the building of a Pacific railroad through Minnesota led in that year to a demand for statehood. The story of the rival conventions, Democratic and Republican, that met in St. Paul, in July, 1857, held separate sessions, and produced two constitutions almost identical in phrasing is a dramatic one. Even more so is that of how Congress kept Minnesota standing before the portals until "Bleeding Kansas" had been ministered unto, despite all Stephen A. Douglas' efforts in Minnesota's behalf. Finally, after almost a year of waiting, on May 11, 1858, Minnesota took its place among the states.

Immigration from the East and from Europe went on apace, even after the outbreak of the Civil War, but in 1862 a rude setback was experienced. In August of that year the Sioux Indians, goaded on by the lack of food, the tardiness of their annual payment, and other causes, rose against the whites and massacred scores of helpless settlers in the Minnesota Valley. Fort Ridgely and New Ulm were besieged and many cabins and settlements were attacked. Two important engagements with soldiers sent out from St. Paul under General Sibley were necessary before the Sioux were quelled. Most of the Indians who did not escape to the plains or to Canada were captured and sent to a reservation beyond the boundaries of the state. Thirty-eight of those found guilty of gross offenses were hanged. Many of the newer settlements were almost depopulated as a result of this uprising and it was many years before the hysteria and hatred of the Indian to which it gave rise were obliterated.

The settlement of Minnesota continued until the early 20th century. First the southeast and middle sections of the state were settled, then the south and west, and, finally, the northeast, which still remains sparsely populated. Earlier immigrants came from northern Europe; in the later period there were added to Minnesota's population Finns, Poles, Czechs, Slovacs, Russians, Italians, Greeks, and other nationalities.

The building of railroads in the state began with ten miles of road completed between St. Paul and St. Anthony in 1862. This line was constructed by the St. Paul and Pacific, the road that was reorganized under the leadership of James J. Hill in 1879 and eventually became the Great Northern. The first road to connect Minnesota with the Pacific coast, the Northern Pacific, was completed under the guidance of Henry Villard in 1883.

During the years following the Civil War the lumber resources of the state were intensively exploited. Minneapolis and Duluth owed their rapid growth during the seventies and eighties in part to the milling and shipping of lumber. In 1905 the production of lumber reached its peak with the cutting of two billion feet of timber.

In the early sixties agriculture in Minnesota emerged from the frontier subsistence type of farming and in the next two decades developed into commercial farming, devoted largely to a single crop. The state became one of the world's great wheat-producing centers. Beginning in 1880, however, wheat gradually gave way to corn as the staple produce, and agriculture became diversified. Dairying did not become an important industry in Minnesota until the early eighties, but its development since then has been rapid, especially during the last two decades. Minnesota now produces more butter than any other state, and there has been a remarkable growth of marketing through farmers' co-operative creameries. The rise and decline of wheat raising in Minnesota are reflected in the story of the Minneapolis flour mills. Between 1870 and 1890 they gained a position of undisputed leadership in the milling industry, a rank that they held until 1915. Since that time, however, the output of the mills has declined.

Rich beds of iron ore were discovered in the northeastern section of the state in the last decades of the nineteenth century. In 1884 the first shipment of ore was made from the Vermillion Range, finding its way to Lake Superior and eastern markets by way of Two Harbors. Later Duluth developed into an important lake port for the shipment of ore from the Mesabi Range, discovered by the Merritt brothers in 1890, and the Cuyuna Range. Minnesota became a national center for iron mining.

In the years following the Civil War the state gradually assumed increased responsibility for the care of poor, sick, and defective citizens. The first of six hospitals for the insane was opened at St. Peter in 1866; since then colonies for epileptics, hospitals for consumptives, and schools for feeble-minded, deaf, blind, dependent, and indigent crippled children have been established. The organization of a state board of health in 1872 was followed by the passage of laws compelling quarantine for contagious diseases, establishing a bureau of vital statistics, setting standards for pure foods, and in other ways meeting the requirements of new social points of view.

Cultural and educational transition and development have marked the state's progress. The University of Minnesota opened its doors in 1869 and in the decades that followed sought to meet and serve the changing needs of the state in higher education under such leaders as Folwell, Northrop, Vincent, Burton, and Dr. Lotus D. Coffman. Musical organizations became active in St. Paul as early as the sixties, and the Minneapolis Symphony Orchestra can trace its beginnings to a musical society of the seventies. Free libraries appeared in the cities in the eighties, and the Minneapolis Society of Fine Arts was incorporated in 1883. The woman's movement had reached the state about 1870, when women's clubs began to appear and the state suffrage association had its origin. Athletics and outdoor sports attracted increasing interest in the eighties and nineties. In the field of literature Minnesota has produced noted authors and critics. Rölvaag, Lewis, and others have pictured Minnesota scenes in novels that have won wide acclaim; Firkins and Upson have won distinction in criticism and poetry; and Neill and Folwell have contributed outstanding historical studies.

The first Minnesota state governor was a Democrat, Henry H. Sibley. The Republican party, which put Ramsey in the governor's chair in 1860, was dominant for a generation after the Civil War, giving the state such governors as Miller, Marshall, Austin, Davis, Pillsbury, Hubbard, McGill, Merriam, Nelson, and Clough. Challenges from the Democrats and from agrarian third parties increased in force toward the end of the century and in 1898 John Lind won the governorship. The Republicans, with Van Sant, then held the office for two terms, when John A. Johnson, Democrat, appeared and carried the state three times. Eberhart, Republican, was followed by Hammond, Democrat, and he in turn by Burnquist, Preus, and Christianson, Republicans. Agrarian opposition had been voiced by third parties from the Grangers to the Populists, with Donnelly as an outstanding leader; the nonpartisan league appeared in the world war years; and the Farmer-Labor party, organized after the war, sent two senators to Washington in 1922-23—Henrik Shipstead and Magnus Johnson—and in 1930 elected Floyd B. Olson governor, a position to which he was reelected in 1932 and 1934. United States senators from Minnesota have included such men as Rice, Shields, Ramsey, Windom, Washburn, Nelson, Clapp, Kellogg, and the present incumbents, Shipstead and Schall.

No brief sketch can gather up the many forces that have played parts in developing the commonwealth of Minnesota or call the long roll of its distinguished sons and daughters. The people of the state naturally have been influenced by all the factors that have been fundamental in modern American life generally. To the national life, too, the state and its people have made notable contributions both in wars—Civil, Spanish-American, and World—and in the pursuits of peace—statesmanship, the church, with Bishop Whipple and Archbishop Ireland notable figures, science, invention, the arts, and the professions. From the day of the explorers to the present time, Minnesota has been intimately bound to the larger world in which its transition from wilderness to commonwealth has had its setting.

MINNESOTA CHRONOLOGY

1635. Jean Nicolet, a French explorer, spent the winter in the neighborhood of Green Bay on Lake Michigan. He took back to Montreal the first information about the Minnesota Indians.
- 1654-60. Radisson and Groseilliers, two French traders, made two expeditions into the West, reaching the Wisconsin region and possibly the Minnesota country. In 1654-56 some suppose that they went as far west as Prairie Island, in the Mississippi River between Red Wing and Hastings. In 1659-60 they again traveled in the West and came in contact with Sioux Indians.
1665. Father Claude Allouez, a Jesuit, established a mission at La Pointe, near Ashland, Wisconsin.
1679. July 2, Daniel Greysolon DuLhut (Duluth) held a council with the Sioux at their principal settlement on the shore of Mille Lacs. DuLhut, in July, 1680, by way of the St. Croix river, reached the Mississippi and met Hennepin.
1680. Louis Hennepin, after being held as a captive in a village of the Mille Lacs Sioux, discovered the Falls of St. Anthony, which he named in honor of his patron saint.
1689. May 8th, Nicholas Perrot, at his Fort St. Antoine, on the Wisconsin shore of Lake Pepin, laid formal claim to the surrounding country for France. He built a fort also on the Minnesota shore of this lake, near its outlet.
1695. Le Sueur built a fort or trading post on Isle Pelee, now called Prairie Island, above Lake Pepin.
1700. Le Sueur established Fort L'Huillier, on the Blue Earth river (near the mouth of the Le Sueur).
1727. The French established Fort Beauharnois near the site of Frontenac on Lake Pepin, with the Sieur de La Perriere as commander.
1728. Great flood in the Mississippi.
- 1731-32. La Vérendrye, his sons, and his nephew, La Jemeraye, established on the present north boundary of Minnesota two trading posts, Fort St. Pierre, near the mouth of Rainy lake, and Fort St. Charles, on the Lake of the Woods, within the present area of Minnesota.
1736. June 6th, the eldest son of La Vérendrye, Father Aulneau, and nineteen French voyageurs, were massacred by a war party of the Sioux on an island in the Lake of the Woods.
- 1750-56. Joseph Marin and his son maintained the last French post on the upper Mississippi. It was located on Lake Pepin near the present site of Frontenac.
1763. By the Treaty of Versailles, France ceded the part of Minnesota, east of the Mississippi to England, the country west of the river having been ceded to Spain the previous year.
- 1766-67. Captain Jonathan Carver visited St. Anthony Falls and the Minnesota river. He claimed to have made a treaty with the Indians in the following spring, at a cave afterward called "Carver's Cave," within the present limits of St. Paul, by which he said they ceded to him a very large tract of land, long known as "Carver's Claim," but it was never recognized by the government.
- 1784-1816. The Northwest Company carried on extensive fur-trading operations in the Minnesota country and established many posts in the region. During much of the period the company's headquarters were at Grand Portage.

1796. Laws of the Ordinance of 1787 extended over the Northwest Territory, including the northeastern third of Minnesota, east of the Mississippi river.
1800. May 7th, that part of Minnesota east of the Mississippi became a part of Indiana by the division of Ohio.
1803. April 30th, the area of Minnesota west of the Mississippi, for the preceding forty years in possession of Spain as a part of Louisiana, was ceded to the United States by Napoleon Bonaparte, who had just obtained it from Spain.
- 1805-06. Lieutenant Z. M. Pike visited Minnesota to establish government relations here, and obtained cessions, including the subsequent Fort Snelling reservation, from the Sioux.
1809. Minnesota East became part of Illinois Territory.
1812. The Sioux, Chippewa, and Winnebago under the leadership of hostile traders, joined the British during the war. Red river colony established by Lord Selkirk. June 4th the area of this state west of the Mississippi was included in Missouri Territory.
1817. The American Fur Company, under the leadership of John Jacob Astor, began trading operations in the Minnesota country.
1818. Minnesota East became part of Michigan Territory.
1819. Minnesota east of the Mississippi became a part of Crawford county, Michigan. Fort St. Anthony (renamed Fort Snelling in 1825) established, beginning as a post at Mendota occupied by troops on August 24th, under command of Colonel Henry Leavenworth. Major L. Taliaferro appointed Indian agent at the new post.
1820. Cornerstone of Fort St. Anthony, later called Fort Snelling, laid September 10th. Governor Cass visits Minnesota and makes a treaty of peace between the Sioux and Chippewa at Fort St. Anthony, August 1st. Colonel Josiah Snelling took command of the post.
1823. The first steamboat arrived at Fort Snelling on May 10th. Major Stephen H. Long explored the Minnesota river, the Red River valley, and the northern frontier. Beltrami explored the region near the sources of the Mississippi.
1825. Dividing line between the Chippewa and Sioux agreed upon at Prairie du Chien.
1826. Great flood on the Red river; a part of the Selkirk colony driven to Minnesota, settling in 1827 near Fort Snelling.
1832. Schoolcraft discovered the source of the Mississippi, and named it Lake Itasca. It had been known earlier to Indians and traders as Elk Lake.
1834. The portion of Minnesota west of the Mississippi attached to Michigan. H. H. Sibley settled at Mendota as a trader for the American Fur Company. Pond brothers came to Lake Calhoun.
1835. Catlin and Featherstonhaugh visited Minnesota. Lac qui Parle mission founded.
1836. The territory of Wisconsin organized, embracing the whole area of Minnesota. Joseph N. Nicollet began his explorations in Minnesota. Catlin visited the pipestone quarries.
1837. Governor Dodge of Wisconsin made a treaty at Fort Snelling with the Chippewa, by which they ceded all their pine lands on the St. Croix and its tributaries; a treaty was also effected at Washington with a deputation of Sioux, for their lands east of the Mississippi. These treaties led the way to the first settlements from the eastern states within the area of Minnesota.

- 1838. Franklin Steele made a claim at St. Anthony Falls. Pierre Parrant built a shanty and settled on the present site of St. Paul.
- 1839. St. Croix county, Wisconsin, including all of Minnesota east of the Mississippi established.
- 1841. The "Chapel of St. Paul" built and consecrated, giving the name to the future capitol of the State.
- 1847. The Wisconsin constitutional convention meets. The town of St. Paul surveyed, platted, and recorded in St. Croix county register of deeds' office. First improvement of the water power at the Falls of St. Anthony.
- 1848. May 29th, Wisconsin admitted to the Union, leaving the area of Minnesota east of the Mississippi without a government. August 26th, the "Stillwater convention" held, taking measures for a separate territorial organization, and asking that the new Territory be named Minnesota. October 30th, H. H. Sibley elected delegate to Congress.
- 1849. January 15th, Sibley admitted to a seat in Congress. March 3rd, the bill organizing Minnesota Territory passed. March 19th, its territorial officers appointed. June 1st, Gov. Ramsey, in a proclamation, declared the Territory organized. September 3rd, the first territorial legislature assembled. November 15th, the Minnesota Historical Society organized.
- 1850. Great floods. Commercial steamboating inaugurated on the Minnesota river. Census shows 6,077 inhabitants.
- 1851. Location of the capitol, university, and penitentiary at St. Paul, St. Anthony and Stillwater. By the treaties of Traverse des Sioux and Mendota, in July and August, the territory west of the Mississippi was opened to settlers. Rt. Rev. Joseph Cretin, first Catholic bishop of Minnesota arrived.
- 1853. W. A. Gorman appointed governor. The capitol building completed. Construction of Fort Ridgely begun.
- 1854. Celebration of the opening of the Rock Island railroad, the first road to the Mississippi river, by a mammoth excursion, which reached St. Paul on June 8. Large immigration this season and the three succeeding ones. The real estate boom commences. Commercial flour milling begun by establishment of the "Minnesota" mill on Hennepin island.
- 1857. Minnesota Enabling act passed by Congress, February 26th. Gov. Samuel Medary (appointed by Buchanan) arrives on April 22d. Legislature passes a bill to remove the capitol to St. Peter, but fails to accomplish the object. Inkapaduta massacre at Springfield (now Jackson), March 26th. July 13th, constitutional convention assembles. Real estate speculation reaches its height, and is checked by the financial panic, August 27th. Great revulsions and hard times. Census shows 150,037 population. October 13th, constitution adopted and state officers elected.
- 1858. State loan of \$250,000 negotiated. Five million loan bill for railroads passed by the legislature, March 9th; ratified by vote of people, April 15th. Great stringency in money market. State admitted to Union May 11. State officers sworn in, May 24th. H. B. Whipple, first Episcopal bishop of Minnesota arrives.
- 1859. Hard times continue. Work on the land grant railroads ceases. Collapse of the five million scheme. First export of wheat from Minnesota.
- 1860. Federal census, 172,023.
- 1861. Civil war begins. April 15th, president calls for troops; the first Minnesota regiment recruits at once; June 22d, it leaves Fort Snelling for the seat of war.

1862. Call for 600,000 men. July 2d, first railroad in Minnesota opened between St. Paul and Minneapolis. August 17th, murders by Sioux at Acton; August 18th, outbreak at Lower Sioux Agency, eight miles east of Redwood Falls; 19th, New Ulm attacked; 20th, Fort Ridgely attacked; 23d, second attack on New Ulm; 30th, Fort Abercrombie besieged; September 2d, attack on Birch Coulee; September 23d, battle of Wood Lake; 26th, captives surrendered at Camp Release; military commission tries 321 Indians for murder, rape, etc.; 303 condemned to die. December 26th, 38 Indians hung at Mankato.
1863. July 3d, Little Crow, leader in the Sioux War, killed. General Sibley's expedition to the Missouri river to suppress the Sioux.
1864. Large levies for troops. Expedition to Missouri river against Sioux under Gen. Alfred Sully. Inflation of money market. Occasional Indian raids.
1865. Civil War ends. Minnesota regiments return and are disbanded. In all 22,016 troops furnished by the State. Census shows 250,099 inhabitants.
- 1866-72. Rapid railroad building; heavy immigration; real estate inflation; and "good times." White Earth Indian Reservation established. State university opened with William Watts Folwell as first president.
1873. January 7th, 8th, and 9th, a polar wave sweeps over the State; seventy persons perish. September, the Jay Cooke failure creates another panic. Grasshopper raid begins and continues five seasons.
1877. Biennial session of Legislature amendment adopted.
1878. May 2d, three flour mills at Minneapolis explode; eighteen lives lost.
1881. March 1st, the state capitol burned. Within the next two years the second capitol, on the same site, was built, and occupied by the legislature, January, 1883.
1884. January 25th, the state prison partially burned. First iron ore shipped from Vermillion Range. Cyrus Northrop became president of the University of Minnesota.
1889. The first electric street railway started in the State at Stillwater.
1890. Iron ore discovered on the Mesabi range by the Merritt brothers.
1892. June 7th, national Republican convention meets at Minneapolis. First iron ore shipped from the Mesabi range.
1893. The legislature authorizes the appointment of a capitol commission to select a site for a new capitol, and provides a tax of two-tenths of a mill for ten years to pay for the site and the erection of a building. A great financial crisis causes the failure of several banks and many mercantile and manufacturing establishments in the larger cities of the State. Rev. Edward D. Neill, noted historian of Minnesota, died September 26th.
1894. Forest fires start September 1st in the neighborhood of Hinckley, in Pine county, carrying death and destruction over nearly four hundred square miles of territory, destroying the towns of Hinckley and Sandstone.
1896. The Red Lake Indian reservation was diminished to about a quarter part of its former area, and on May 15th a large tract of agricultural and timber lands formerly belonging to that reservation was opened for settlement.
1897. July 2d, the monument at Gettysburg to the First Minnesota Regiment was dedicated.
1898. July 27th, the cornerstone of the new capitol was laid. Minnesota supplied four regiments for service in the Spanish war, being

- the first state, May 7th, to respond to the President's call. October 5th, the Pillager band of Chippewa attacked United States troops near Sugar Point, Leech lake.
1899. Semi-centennial of the territory and state celebrated by the old Settlers' Association, June 1st, and by the Historical Society, November 15th. John Lind became the first non-Republican governor since the Civil War.
1900. Death of Senator Cushman K. Davis, November 27th.
1901. In the Pan-American Exposition, at Buffalo, N. Y., the superior exhibits of wheat, flour, and dairy products of Minnesota caused her to be called "the Bread and Butter State."
1902. August 23rd, the fortieth anniversary of the Sioux war celebrated at New Ulm. Monuments and tablets erected there and at other places in the Minnesota valley.
1903. Tide of immigration into Minnesota, particularly in northern and western sections. April 22d, death of Alexander Ramsey, first territorial governor, later governor of the state, United States senator, and secretary of war.
1905. January 3d, the legislature convened for the first time in the new capitol.
1908. The fiftieth anniversary of the admission of Minnesota to statehood was celebrated in connection with the State Fair, its attendance during the week being 326,753.
1909. Death of Gov. John A. Johnson on September 21st. Lieut. Gov. Adolph O. Eberhart sworn in as governor by Chief Justice Start, in the Supreme Court retiring room, at 11 o'clock the same day.
1910. Forest fires in northern Minnesota during the second and third weeks of October, in the driest autumn season of record, result in death to 29 people and the destruction of about \$2,661,265 of property. Spooner and Baudette villages were almost entirely wiped out. Development of highways begins on large scale.
1911. The legislature ratified the proposed amendment to the United States constitution for election of U. S. senators by popular vote. George E. Vincent became president of the University of Minnesota. On October 17th, Hugh Robinson attempted the first air mail flight from Minneapolis to New Orleans, completing the portion of the journey from Minneapolis to Rock Island, Illinois, a distance of 371 miles, and carrying 25 pounds of mail.
1912. The legislature in special session enacted a new primary election law and "corrupt practices" act. October 19th, the statue of Governor Johnson on the Capitol ground was unveiled.
1915. In November, the last bonds of indebtedness of the state resulting from the five million loan bill for railroad building, enacted in 1858, readjusted by legislation in 1881, were paid and burned. December 30th, Governor Hammond died and Lieutenant Governor Burnquist took the oath of office as his successor.
1916. In February, iron and steel manufacture and production of Portland cement, each on a very large scale, were begun at Duluth. May 29th, James J. Hill, railway builder, organizer of the Great Northern Railway system, died at his home in St. Paul. July 19-21, the National Prohibition convention was held in St. Paul, for the presidential campaign.
1917. April 6th, the United States entered the World War, which began in the last days of July, 1914. During nineteen months until the war closed, Minnesota gave 107,902 men in the army service, and 15,423 in the navy, the marine corps and coast guard, an

- aggregate of 123,325 troops. July 1st, Marion LeRoy Burton became president of the University of Minnesota.
1918. May 11th, dedication of the building of the Minnesota Historical Society, erected by the state at a cost of \$500,000. September 25th, death of Archbishop John Ireland, archbishop of St. Paul since 1888. October 12-13, forest fires after a long draught, driven by a great wind, spread over large areas in Carlton county and the south part of St. Louis county, inflicting loss of 432 lives of agricultural settlers and residents in many villages, with vast destruction of property. November 11th, signing of an armistice terminated the World War and opened a new era of reconstruction.
1920. Population of Minnesota, by the national census, 2,387,125; of Minneapolis, 380,582; of St. Paul, 234,698; of Duluth, 98,917. July 1st, Lotus D. Coffman became president of the University of Minnesota, which for the year 1918-19 had an enrollment of 7,379 students.
1921. About 300,000 tourists spend parts of the summer in the "State of Ten Thousand Lakes."
1922. Cyrus Northrop, president of the State University from 1884 to 1911, died April 3rd, at his home in Minneapolis. The sixtieth anniversary of the Sioux massacre and war, in August, was celebrated at New Ulm, and at the State Park on the site of Fort Ridgely.
1923. April 28th, death of Knute Nelson, who was governor of this state in 1893-95, and later through twenty-eight years a United States senator.
1924. The new library building of the University of Minnesota was opened to public use in June with about 425,000 volumes and space for two million volumes. November 15th, dedication of the stadium of the University, with capacity for an audience of 51,000, "in remembrance of the thousands of Gopher soldiers who answered the great call in 1917."
1925. Reorganization of state government. Norse-American Centennial celebration in St. Paul.
1929. September 18, death of Dr. William W. Folwell, first president of the University of Minnesota.
1930. Population of Minnesota by National census, 2,563,953.
1931. Floyd B. Olson became first Farmer-Labor governor.
1932. Minnesota's nine Representatives to the 73rd Congress were elected at large. New state office building occupied.
1933. Legislature passed a new apportionment act dividing the state into nine Congressional districts. Diamond jubilee celebration of 75th anniversary of the admission of Minnesota to statehood.
1934. Extensive federal and state aid projects for relief of unemployed.

DESCRIPTIVE

NAME.

This state derives its name from the river called "Minisota" by the Dakotas, pronounced "Min-nee-sotah" (Mini, water; sotah, whitishly clouded, sky-colored). For correct pronunciation, the convention held at Stillwater in 1848, to secure a territorial organization, instructed their delegates that the name of the Territory be written Minnesota.

GEOGRAPHY.

Minnesota includes the geographic center of North America. The state is bounded on the south by Iowa, on the west by South and North Dakota, on the north by Manitoba and Ontario, and on the east by Wisconsin. It extends from latitude 43 degrees 30 minutes to 49 degrees 23 minutes, and from 89 degrees 29 minutes to 97 degrees 13 minutes west longitude. It is about 406 miles long, and from its most eastern point to the extreme western point about 358 miles wide. In a foot-note on article 2 of the State constitution, the boundaries are fully defined, with explanation of the part projecting twenty-six miles north beyond the forty-ninth parallel, at the west side of the Lake of the Woods.

AREA.

In area Minnesota is the eleventh state of the Union. It contains 84,286.53 square miles, or 53,943,379 acres, of which 5,637 square miles, or 3,607,680 acres, are water. The headwaters of three great river systems are found in its limits, those of streams flowing northward to Hudson bay, eastward to the Atlantic ocean, and southward to the Gulf of Mexico. About a third of this surface, on the south and west, consists of rolling prairie. The district north and west of Lake Superior has rich iron ore ranges. On the northwest border of this state, reaching also west into North Dakota and north into Manitoba, is the very fertile and broad Red river valley, formerly the bed of the Glacial Lake Agassiz, famed for its great harvests of wheat. This ancient lake, also its large Beltrami island, are shown by the map on page 146.

RIVERS.

Few states are so well watered as Minnesota. Its navigable rivers are the Mississippi, the Minnesota, the St. Croix, the Rainy river, the St. Louis, the Red River of the North, and the Red Lake river, all of which, near their sources, have valuable water powers. Smaller streams include the Rum river and Snake river, the Cannon, Zumbro and Root rivers, the Vermilion, Crow Wing, Sauk and Elk rivers, the Blue Earth, Le Sueur, Des Moines, Cottonwood and Chipewa rivers.

LAKES.

Minnesota has about ten thousand lakes, the largest of which is Red Lake, with an area of 440 square miles, in the central northern part of the State. On the same northern slope, in St. Louis county, is the beautiful Vermilion lake. Adjoining the northeast part of the State for one hundred and fifty miles, the waters of the great Lake Superior wash its shores. On the southward slope of the State is Itasca lake, the source of the Mississippi, with Bemidji and Cass

lakes, Lake Winnebago, Leech Lake, and a multitude of others, all adding volume to the water of the Mississippi, eventually flowing into the Gulf of Mexico. There we have also Mille Lacs, about 200 square miles in area, the source of Rum river. The picturesque Lake Minnetonka, White Bear, Bald Eagle, the Chisago lakes, and very many more, have been much utilized as summer resorts. The northeastern and southwestern sections, likewise, have many lakes to attract the summer visitor.

ELEVATION.

The shore of Lake Superior is the lowest land in the State, 602 feet above sea level. The waters of the northeastern part of the State south of the Mesabi iron range, flow into Lake Superior, and are carried east to the Atlantic ocean. The Mississippi river, having its chief source in Lake Itasca, at 1,462 feet elevation, leaves the State at 620 feet above sea level.

The Red River of the North, beginning near Itasca, at a height of 1,500 feet above the ocean, leaves the State at an elevation of 750 feet. The average altitude of the State is about 1,250 feet. The highest elevations are the tops of the Misquah hills, near the center of Cook county, which rise about 1,630 feet above Lake Superior, or 2,230 feet above the sea.

CLIMATE.

Recorded observations through long series of years show that Minnesota has an annual mean temperature of 44 degrees, and its mean summer temperature is about 70 degrees, like that of middle Illinois, Ohio, and southern Pennsylvania. The high latitude gives longer days in summer than in states farther south, and during the middle part of the growing season there are two and a half hours more of sunshine than in the latitude of Cincinnati. The winters are not severe, and the rainfall during the summer is usually abundant.

Through all the eighty-nine years since considerable agricultural settlements were first made within the area of this State, its temperature and rainfall, though showing marked contrasts in different years, have always been so favorable for farming that there has been no instance of failure to secure at least a generally remunerative harvest, while most of the years have yielded very abundantly.

II.

STATE FORESTS AND PARKS.

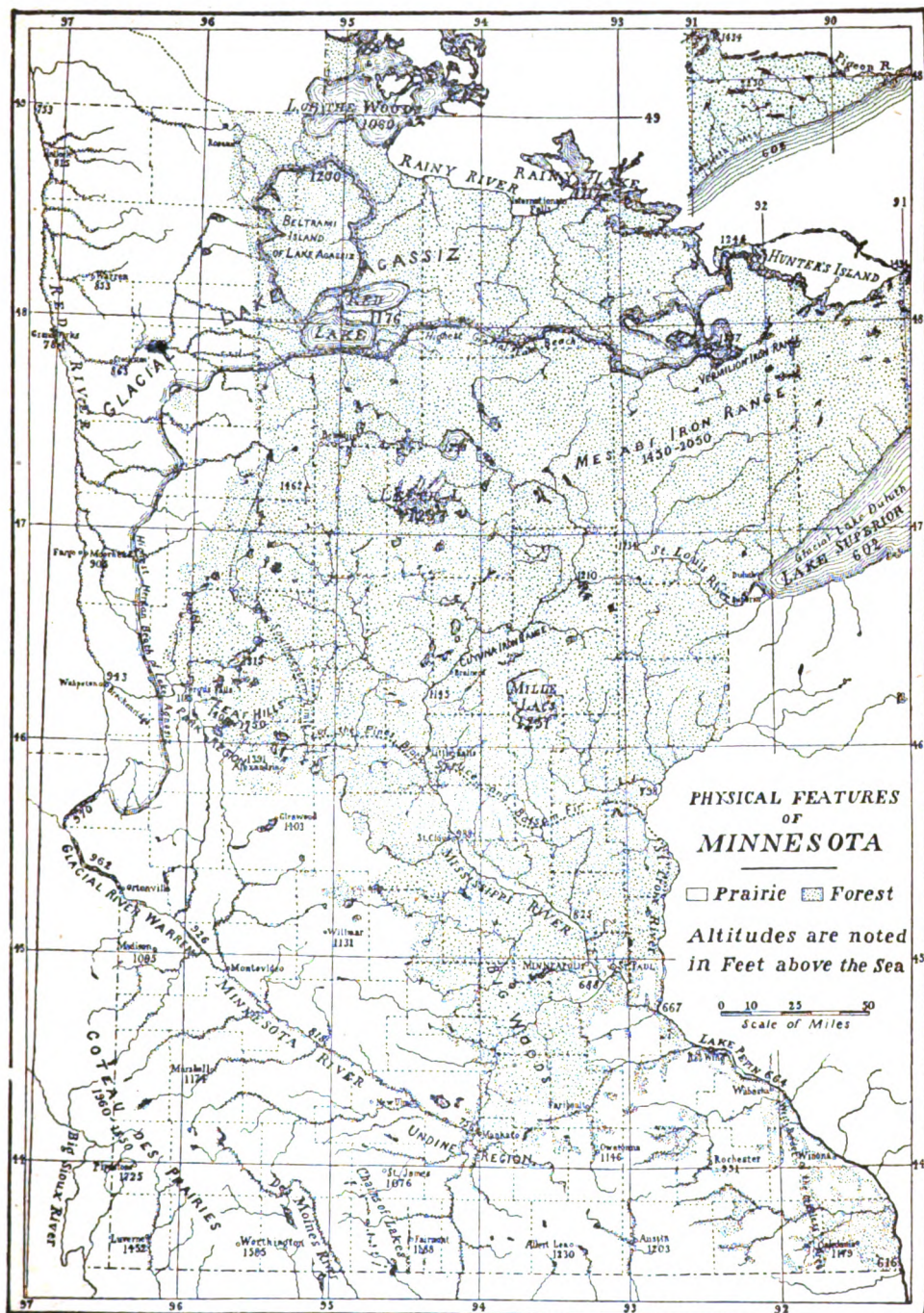

STATE FORESTS AND PARKS

STATE FORESTS

Forests	County Location	Approximate State Land Area in Acres
Badoura	Hubbard	200
Beltrami Island	Lake of the Woods.....No	State Land
Burntside	St. Louis	20,000
Chippewa	Cass and Itasca	69,000
Cloquet Valley	St. Louis	11,398
Finland	Lake	10,288
Foot Hills	Cass	2,570
Fond du Lac	Carlton	4,739
George Washington Memorial	Itasca and St. Louis	72,769
Grand Portage	Cook	26,821
Kabetogama	St. Louis	137,916
Land O' Lakes	Cass	756
Minnesota	St. Louis, Lake and Cook	197,010
Pillsbury	Cass	1,260
Pine Island	Koochiching	510,131
Savanna	Aitkin	9,905
St. Croix	Pine	1,131
Third River	Itasca	8,766
White Earth	Clearwater and Mahnomen	4,749

STATE PARKS

Parks	County Location	Approximate Area in Acres
Alexander Ramsey	Redwood	183
Birch Coulee	Renville	80
Camp Release	Lac qui Parle	14
Chippewa Lac qui Parle	Chippewa	17
Fort Ridgley	Nicollet	155
Horace Austin	Mower	50
Inspiration Peak	Ottertail	82
Interstate	Chisago	154
Itasca	Hubbard	32,000
Jay Cooke	Carlton	3,275
Lake Bemidji	Beltrami	205
Latsch	Winona	350
Lindbergh	Morrison	100
Minneopa	Blue Earth	120
Sam Brown	Traverse	1
Scenic	Itasca	1,632
Sibley	Kandiyohi	365
Sleepy Eye	Brown	40
Toqua Lakes	Big Stone	40
Whitewater	Winona	668

MONUMENT SITES

Monument	County Location	Approximate Area in Acres
Acton	Meeker	¼
Brook Park	Pine	¼
Crossing Treaty	Red Lake	6
Hinckley	Pine	¼
Lake Shetak	Murray	¼
Milford	Brown	1
Moose Lake	Carlton	¼
Schwandt	Renville	¼
Traverse des Sioux	Nicollet	5
Wood Lake	Yellow Medicine	1

All of these Forests and Parks are under the supervision of the Department of Conservation.

Minnesota, "land of sky-blue waters," with thousands of clear lakes set in virgin pine and other great forests and noted for scenic beauties, is developing rapidly as a recreation state. Every summer brings increasing numbers of tourists and vacationists from virtually all parts of the country to enjoy Minnesota's playground attractions.

Minnesota forests, counted an important asset, stretch over hundreds of thousands of acres and are unbroken save where lakes or hogbacks split the areas. They abound with wild life which with the fish found in the lakes attract thousands of sportsmen.

For the small boy who bobs for perch or sunfish in the shallow lake waters, or for the scientific angler who drops deep for pike or casts for the great muskallonge, bass or other game fish, there is sport galore. The black bass specialist finds good sport in the lakes in the southern and north central sections. Streams and lakes in the northeastern part abound in speckled and lake trout. Pike, crappies, sunfish and other varieties can be pulled out of the waters almost anywhere in Minnesota. Extensive commercial fisheries are located on the larger lakes in the north.

Big game is plentiful in northern districts; duck shooting is good on most lakes and marshes and every season in Minnesota furnishes sport for the man with gun or rod.

Accommodations ranging from modern hotels to mere hunting lodges and fishing camps, and including summer cottages and log cabins, are located less than a day's ride apart. Good roads are equipped with signposts to guide tourists and thousands find motoring in Minnesota a pleasure in the summer and fall months. Maps of roads, canoe routes and other like literature are easily procurable.

The state, through its state officials, has been engaged for years in exploiting Minnesota's recreational advantages. It is continuing the work and has been joined by the Tourist Bureau and the Minnesota Ten Thousand Lakes Association. All are ready to assist tourists and vacation parties to make their visits to Minnesota resorts most enjoyable.

Minnesota now has a number of state parks, acquired for their peculiar attractions and historical value, being improved and made available for recreational purposes, and there are also important federal reserves within its borders.

The Badoura State Forest located southeast of Park Rapids approximately twenty seven miles also contains a State Forest Nursery. This forest consists of only 200 acres but because of the ideal conditions for growing pine and the fact that the Forest Nursery is established there makes it of outstanding value among state forests.

Beltrami Island State Forest is located in Lake of the Woods and Roseau Counties approximately 20 miles south of Williams. The name Beltrami Island was chosen for this location because the Sandy Ridge on which the forest is located was formerly known as Beltrami Island. It is not truly an island but an area of highland almost entirely surrounded by swamp. The state does not have title to any of the land in this forest at the present time but eventually most of the land will become the property of the state.

Burntside State Forest is a grant from the United States to the State of Minnesota and was granted with the express provision that it be used for tree propagation and playground purposes. It consists of 20,000 acres of rocky non-agricultural land containing 43 connected lakes. It is located 10 miles from Ely near Burntside Lake in a region famed for big game and good fishing. It was granted to the state by an act of Congress, April 28, 1904 and was accepted by the state on March 30, 1905.

Chippewa State Forest—The 1927 Legislature designated the state owned land consisting of 69,000 acres within the boundary of the Chippewa National Forest as a state forest and it is now generally known as the Chippewa State Forest.

Cloquet Valley State Forest—In 1931, 9,200 acres in the Cloquet Valley was declared a state forest by legislative act. The land included is almost entirely non-agricultural and due to its location near the cities of Duluth and Cloquet it undoubtedly will have exceptional value in providing wood supplies for these two cities. It has been named the Cloquet Valley Forest because of its location. Since that time 2,198 acres have been added.

In Cass County, the **Foot Hills State Forest**, consisting of 2,570 acres, was made a forest also by the 1931 Legislature and enlarged by the 1933 Legislature. The name Foot Hills was chosen as being very suitable because local residents have for many years applied this name to the range of hills in which the forest is located.

The Fond Du Lac State Forest in Carlton County consists of only 4,739 acres at this time. The conditions for a forest in this locality are ideal and undoubtedly the actual area of this forest will be increased from time to time. This was made a state forest by the 1931 Legislature and enlarged in 1933. The name Fond du Lac was chosen because it is a portion of what was formerly the Fond du Lac Indian Reservation.

The George Washington Memorial State Forest, located in Itasca and St. Louis Counties and consisting of 72,769 acres, was made a state forest by the 1931 Legislature. This undoubtedly is one of the most important state forests because of its location on the Iron Range and the timber producing quality of the soil. It is located in one of the best big game areas of the state and will have unusual value both for timber production and recreation as time goes on and these values are more fully developed.

The Kabetogama State Forest is a portion of the original Minnesota State Forest and was created by the 1917 State Legislature. It has, however, been designated as a separate forest because of its location being more or less segregated from other parts of the Minnesota State Forest. It has exceptional values in its abundance of fish and game. At the present time most of the lands included are cutover but as time goes on and the forests mature it will undoubtedly be one of the best timber producing regions of the state. The 1931 Legislature added the state land in three townships to this forest increasing the area by some 32,000 acres to a total of 137,916.

The Minnesota State Forest was created by the 1917 Legislature. It consists of the state land in the northern portion of St. Louis, Lake and Cook Counties and extends roughly from range 22 west, to range 7 east, a distance of approximately 162 miles. The average width of this immense tract is 40 miles. A large portion of it covers the same territory that is covered by the Superior National Forest. In both instances the actual state and national forest area is limited to the lands actually owned by these two governmental divisions. Although this forest covers such an immense area, the land included is practically all non-agricultural. Because of the large number of beautiful lakes, rugged topography and relative inaccessibility, the region is becoming nationally known as a wilderness area and summer vacation ground. The state land now within the boundary is 197,010.

The old Pillsbury State Forest consisting of 990 acres, is the oldest state forest in Minnesota and is a gift from former Governor Pillsbury. It was accepted as a forest by the State Legislature in 1899. The 1931 State Legislature added 270 acres to this forest.

Pine Island State Forest—The 1931 State Legislature set aside 500,646 acres of state land in Koochiching County as a state forest. This was later named the Pine Island State Forest because it surrounds a large island area locally known as Pine Island. Much of this forest consists of deep peat bogs supporting only a dwarfed stand of timber but the remainder has an exceptionally high timber producing value. As much of this area still supports a virgin stand of timber it is one of the best state forests from a forest management standpoint. It is quite different from the Minnesota State Forest because it has few or no lakes and the topography is relatively level. This was enlarged to 510,131 in 1933.

Savanna State Forest—The 1931 State Legislature also created the Savanna State Forest in Aitkin County. This consists of 9,905 acres of forest land adjacent to the well known Sandy Lake. The name Savanna originated with the early voyageurs who used the Mississippi River and Savanna Lake as one of their main routes of travel. In the early days a trading post existed near the point where the Mississippi River enters Sandy Lake. The ruins of this old fort are still visible.

St. Croix State Forest—In Pine County east of Sandstone and adjoining the Wisconsin boundary we find the St. Croix State Forest. This was created by the 1931 Legislature and at the present time consists of only 1,131 acres. The area is ideal for production of timber and will undoubtedly have great importance in the future both for recreational and timber production.

The White Earth State Forest is located immediately west of and adjoining Itasca State Park. It was created by the 1931 Legislature and consists of 4,749 acres. It is an area of extremely rugged topography almost entirely unsuited for agricultural purposes but very well adapted to timber production. Its location in a sparsely settled territory far from any large city as well as its rugged topography favor it as a state forest and timber producing area.

Grand Portage State Forest. This Forest is located in the extreme eastern end of Cook County. A portion of it was formerly included with the Minnesota State Forest. The balance is a new addition made in 1933 when the present area was outlined and named by the Legislature. The topography of the region is extremely rugged and contains many natural features such as steep cliffs, water falls, and virgin timber. It has historic significance because it is one of the first places in Minnesota visited by white men and contains the old Grand Portage which connects the Great Lakes with waters entering into Hudson Bay.

Finland State Forest is located in the east central portion of Lake County not far from Lake Superior. It is a small Forest in an area of extremely rugged topography. It was created by the 1933 State Legislature and may possibly be increased in size from time to time.

Land O' Lakes State Forest is located in Cass County approximately 8 miles southeast of Leech Lake. The area contains numerous beautiful lakes and practically no agricultural development. It has exceptionally good possibilities for timber growing and recreational uses.

Third River State Forest. This is a small forest adjoining the Chippewa State Forest on the north. The location of the Forest was chosen primarily because of its wilderness condition and the fact that it has practically no settlement but excellent timber growing possibilities. It was created by the Legislature of 1933.

STATE PARKS

Alexander Ramsey State Park at the junction of Ramsey Creek and Redwood River, is at Redwood Falls on Highway No. 19. With its winding streams and magnificent falls, it is one of the prettiest of the state parks.

Many improvements, such as fully equipped camp grounds, band stand, good roads and a collection of wild animals add to the natural attractiveness of the park. In the neighborhood of the park are many points of interest connected with the Indian outbreak of 1862.

Birch Coulee Park is located $1\frac{1}{2}$ miles north of Morton on a good gravel road. It is on the site of one of the hardest fought battles of the 1862 Indian uprising. The location of the tents and barricade of wagons used by the troops is known and will be shown by suitable markers. Two impressive monuments will be erected in the near future near the actual battleground in the park. At present they are located closer to Morton. Near the monuments is a natural wooded valley equipped for camping and picnics. Morton is on Highway No. 19.

Camp Release State Park is located one mile southwest of Montevideo on Highway No. 212. In it is located a granite monument fifty-one feet high, commemorating the release September 26, 1862, of 269 prisoners, mostly women and children from captivity among the Sioux Indians. The outline of one of the old trenches is still visible across the top of the hill. The park has been well planted to conifers and hardwoods and is an ideal location to spend a warm summer day. Tables, benches, water and firewood are available for the camper.

Chippewa Lac qui Parle Indian Mission Park was created by the 1931 Legislature and consists of 17 acres of wooded land in the Minnesota River Valley. The park is located one mile north and two miles west of Watson and contains the site of the earliest Protestant Indian Missions in Minnesota which was erected in 1835. This Mission had the first church bell in the state and manufactured the first cloth. The park is used for picnics and large gatherings although there are but few camping accommodations. Watson is on Highway No. 7 north of Montevideo.

Fort Ridgley Park contains the site of old Fort Ridgley built in 1853 around which occurred some of the fiercest fighting of the Sioux outbreak of 1862. Its successful defense against Indian attacks on August 20 and 22 saved the lives of hundreds of refugees. It is located 6 miles south of Fairfax just off Highway No. 4. In the park are a number of markers and monuments commemorating the various historical events that took place on the ground and in the vicinity. Good accommodations are provided for campers and picnickers. A golf course is maintained in the park by local organizations.

Horace Austin State Park is located at Austin and named in honor of the sixth governor of Minnesota. It consists of 50 acres on the Red Cedar River and includes a number of deeply wooded islands. The park marks the historical site where camped Companies B, H and I of the First U. S. Dragoons in 1835. The following year it was visited by a party of hunters from Fort Snelling, headed by Major Laurence Taliaferro and Dr. John Emerson, with whom was a slave, Dred Scott, who later became famous through the "Dred Scott" decision. In 1841 General Sibley, as Agent for the American Fur Company, with Sioux Indians camped on the site and spent the winter trapping and hunting. Sibley's diary shows they got 2,000 deer, 50 elk, 50 bear and a few buffalo. During the past summer a bridge was constructed across the river making a larger portion of the park accessible. Austin is on Highways Nos. 16 and 218. A swimming pool and bathhouses are provided for public use.

About 11 miles north of Brand lies a rough wooded area of 84 acres which the 1931 Legislature designated as **Inspiration Peak State Park**. From the top of the peak which provides the name given the park one gets a very exceptional view of the surrounding country. The park has ample parking space and picnic grounds but there is no water.

Inter-State Park is located at the dalles of the St. Croix River adjacent to Taylors Falls. This consists of 154 acres of land lying parallel to the beautiful St. Croix River. On the opposite side of the river is a Wisconsin Park of 6,000 acres, with which it shares the scenic grandeur of a chasm where the cliffs are from 75 to 150 feet high. State Highway No. 8 has been rerouted so that it now passes through the park. From the highway the view of the St. Croix Valley and the surrounding country is exceptionally good.

In the park are the largest known pot holes in the world. The largest that has been opened is approximately 12 feet in diameter and 60 feet deep. Other items of interest are: the devil's chair, the old man of the dalles, the dalles, and about 45 varieties of native trees. The park has free camping accommodations and comfort stations and a few cabins for rent.

Itasca State Park and Forest of 32,000 acres of land and water includes Lake Itasca the headwaters of the Mississippi. It is located in one of the most popular lake regions of Minnesota, north of Park Rapids and south of Bemidji, and embraces numerous lakes of great beauty. In the park is found

some of the state's few remaining stands of virgin white and red pine. For many years the park has been a game refuge and now contains an abundance of wild life including elk, deer, bear, beaver, raccoon and many others, birds and insects as well as animals. For tourist accommodations there is Douglas Lodge at the south end of Lake Itasca, a state owned set of buildings under private lease and a completely equipped state owned public camp ground at the north end of the lake. The neighborhood of the park is well supplied with hotels, stores and camp grounds. State Highways No. 71 and 92 pass by the park. Itasca Park was established by the Legislature of 1891 and has since been enlarged by federal grants and purchase of lands by the state.

Jay Cooke State Park is located between Carlton and Duluth near Highway No. 61. It includes part of the St. Louis River with its falls and dalles. The rugged topography and natural beauty of this park together with its nearness to one of the main routes of travel should make it very popular with all travelers when its attractiveness becomes better known. Camping facilities are good at the park and one can always find a cool spot here on a hot summer day. During the past summer the roads in the park have been much improved making the park accessible under all weather conditions. This park of more than 3,200 acres has been secured through gifts and purchase.

Lake Bemidji State Park consisting of 205 acres of forested land on the shores of Lake Bemidji is made up of three distinct tracts. Two of them are on the north and northeast shore of the lake and the third is on the east side near the south end. The new location of Highway No. 71 passes just north of the park. Some of the virgin pine in the park is visible from the highway. The park has many fine locations for picnicking and swimming although camping facilities are not fully developed. The 1923 Legislature created the park and appropriated \$45,000.00 for the purchase of lands and timber.

John Latsch State Park containing about 350 acres is near the village of Minneiska about 12 miles northwest of Winona on Highway No. 61. It is adjacent to the Mississippi River and affords a wonderful view of the river and surrounding country. The park is more than a mile in length and includes three of the highest points along the river as well as some sheltered valleys and benches. Three separate areas have been prepared for camping.

Charles Lindbergh State Park—The childhood home of Col. Charles A. Lindbergh at Little Falls, Minnesota was made a state park by the 1931 Legislature. The park includes the Lindbergh residence and surrounding grounds. This park of approximately 100 acres is a gift to the state from Col. Lindbergh and local people interested in the preservation of Col. Lindbergh's old home. Many objects intimately connected with Col. Lindbergh's childhood are found in the house and on the grounds.

Minneopa State Park, a 120 acre tract of wooded valley and hillside, is located 4 miles west of Mankato on Highway No. 60. Near the highway are two waterfalls a few rods apart where the water drops 50 feet into a gorge surrounded by high hills. The name "Minneopa" is the Indian word meaning "two falls." To the word is attached many Indian legends. A few miles from the park stands an old stone windmill constructed by hand in 1862. Although at some distance from the park proper, the mill and ground around it was made a part of the park by the 1931 Legislature. Near the park is the site of an old Indian village which will probably be added to the park in the near future. In the park are good accommodations for campers, picnickers and tourists.

Sam Brown's Memorial Park was created by the 1929 Legislature in memory of the many who lost their lives in the Indian Uprising of 1862. The park is located in Browns Valley on Highway 28. The old log cabin which was the home of Samuel Jerome Brown has been reconstructed and near it has been placed a monument and plaque in his memory. Within the

cabin are many old relics of the pioneer days. The cabin was originally constructed near Fort Sissiton as a barrack for the Indian scouts. Later it was dismantled and taken to Brown's Valley. Most of the original hewn logs are in the cabin today.

Scenic State Park was created by the 1921 Legislature and is located well to the north in Itasca County. It is on a gravel road about 7 miles southeast of Bigfork. The nearest state highway is No. 38 which runs north from Deer River. This park of 1,632 acres has numerous natural advantages for lovers of outdoor recreation. There are two wonderful lakes within the park and all the surrounding country is dotted with lakes, many of which are yet in a state of complete wilderness. Camping facilities are of the best and one could spend many delightful days in outdoor activities in and around Scenic Park.

Sibley State Park of 365 acres is located about 5 miles northwest of New London on the north shore of Lake Andrew. Virgin hardwoods clothe the rugged moraines of the park. On the highest of these "Mount Tom" a flagstaff has been erected. The park was named in honor of the late Governor H. H. Sibley who found much pleasure in hunting and fishing in the district and frequently referred to it in his writings. There are relatively few improvements for the camper but those wishing to camp in the woods on a fine lake will find this park ideal.

Sleepy Eye State Park is located in the city of Sleepy Eye near Highway No. 4. It faces the lake and with its large trees and good equipment makes an ideal spot for camping and picnicking. A modern comfort station for the use of the public has recently been completed. The park and vicinity was a favorite camping place for the Indians during the early settlement of the region. Old Chief Sleepy Eye made this his headquarters and a monument in his memory has been erected near the park.

Toqua Lakes State Park is located one mile south of Graceville on Highways Nos. 28 and 75. Although not a large park, it is well equipped and affords fine camping places for large and small parties. Additional parts of the park are gradually being developed for public use and in time the recreational facilities will be much enlarged. During the past dry years the lakes from which the park receives its name have become dry and the park has lost some of its attractiveness. It is hoped that when normal precipitation returns, these lakes will again be filled with water.

Whitewater State Park is located about 8 miles north of St. Charles in and surrounding the valley of the Whitewater River. Upon entering the park from the relatively level farm land surrounding it, one is pleasantly surprised by the unexpected beauty, and wildness of the park. It has a number of well developed camp grounds, a golf course, maintained by local interests, and in places trout fishing. It was established in 1919 by the State Legislature.

MONUMENT SITES

Acton—This monument is located about five miles southwest of Grove City near Highway No. 12. It commemorates the first killing of whites in the Sioux outbreak of 1862, on August 17.

Brook Park—This monument is located near the village of the above name and commemorates the many who lost their lives in the Hinckley fire. It was erected by the State and dedicated October 11, 1915.

Crossing Treaty Monument. In 1865, Governor Ramsey, with a conveying party of soldiers, encamped at a point where the old "Pembina Trail" crossed the Red Lake River, approximately six miles northwest of the City of Crookston and within a few hundred feet of the present postoffice of Huot,

Red Lake County Minnesota, and after several week's interval negotiated the treaty with the Sioux Indians whereby the territory now embraced in north-west Minnesota and eastern North Dakota was ceded to the United States. The spot is now marked by a monument erected through the efforts of former Congressman Conrad G. Selvig and C. H. Zealand, former Secretary of the Minnesota Red River Valley Development Association.

The Hinckley Monument is located immediately outside the village of Hinckley near Highway No. 61. The monument was erected in memory of the many who lost their lives in that vicinity during the great Hinckley forest fire.

Lake Shetek—On August 20, 1862, during the Indian Uprising twelve persons were murdered and crudely buried on the prairie in Murray County. In October of the same year Captain Starkey moved these bodies to a location on the shore of Lake Shetek. The 1905 Legislature appropriated money for the disinterment and reinterment of the bodies, acquiring the site where they were buried and erecting a monument. In 1929 money was appropriated for the purchase of lands for a road to the burial grounds and that with the original lands was declared a state park. The park is located about 2 miles north and west of Currie near State Highway No. 47.

The Milford Monument site of one acre was designated as a state park, and the money for a monument provided by the 1929 Legislature. It is located in Milford Township in Brown's County, 2 miles north of Essig. A very unusual monument has been erected in memory of the many who lost their lives in the Indian massacre near that place.

The Moose Lake Fire Monument was authorized by the 1929 Legislature. A fine monument on Highway No. 61 just outside of Moose Lake has been erected in memory of the 183 people who lost their lives in that region in the great forest fire of 1918.

The Schwandt Monument is located north of Delhi on Timm Creek. The monument commemorates those who lost their lives near this place in the Indian Uprising of 1862.

Traverse Des Sioux State Park and Monument Site is located 1½ miles north of St. Peter on Highway No. 169. It is near a ford of the Minnesota River where a treaty with the Sioux was made in 1841 by Governor J. D. Doty of Wisconsin. This treaty failed of ratification in the United States Senate, but ten years later, on July 23, 1851, a treaty was concluded by Governor Ramsey and Colonel Luke Lea where the Indians ceded the greater part of their lands in southern Minnesota. The Park is at the site of the old Indian village of that name. One of the first Indian missions in Minnesota was located near here. In the park is a commemorative tablet of bronze and one of the early log cabins of the District.

The Wood Lake Monument site is located on Highway No. 67, about 7 miles south and 4 miles east of Granite Falls. On this site is erected a fine monument in memory of the many who died in the battle with the Indians near here. Chief Little Crow's warriors ambushed Gen. Sibley's troops near this spot on September 23, 1862. Re-inforcements arrived and the Indians were defeated. 41 whites were killed and wounded.

Pipestone State Park although a state park in name only is listed here because of the historical interest connected with the location. It is situated ½ mile north of Pipestone. On July 1, 1838 the J. N. Nicollett expedition passed through here. The inscription is found carved in the rocks near the Winnewissa Falls. The famous pipestone quarry is located near here and numerous Indian legends center around this spot.

III.

EXECUTIVE AND ADMINISTRATIVE.

EXECUTIVE OFFICIALS

OFFICERS IN 1935

Hon. Floyd B. Olson, Minneapolis—Governor.
Hon. Hjalmar Petersen, Askov—Lieutenant Governor.
Hon. Mike Holm, Roseau—Secretary of State.
Hon. Stafford King, St. Paul—State Auditor.
Hon. Julius A. Schmahl, St. Paul—State Treasurer.
Hon. Harry H. Peterson, St. Paul—Attorney General.

The constitution of the state provides that these officers shall be elected for two years, except the state auditor, whose term of office is for four years. They constitute the executive department.

The Governor. The duties of the governor are prescribed by the constitution and the laws of the state. He has the appointment of all appointive state officials, and of elective officials to fill vacancies. Connected with the executive office is the appointment of notaries public.

The Lieutenant Governor is ex-officio president of the senate, and has no other duties to perform, except in a protracted absence of the governor from the state he may be called to act. In case of vacancy in the office he becomes governor during said vacancy.

The Secretary of State is the recording officer of the state and the official custodian of official papers. All private and public corporations of the state are recorded, and the official bonds of all state and county officers are filed in this office. He is the custodian of all the volumes of laws and journals and all the legislative records of whatever nature as well as the United States government surveys of Minnesota, recently turned over to the state. The whole machinery of state elections and the final canvassing of votes is carried forward in his office. The preparation of the volumes of law for publication is part of his duty, and the care and disposition of all printed executive documents of the state. His office is the place of registration of motor vehicles.

The State Auditor has charge of two departments of the government, the auditing department and the land department. The auditing department keeps a record of all public accounts, audits all claims presented, and issues warrants in payment, and he is required to make report of the affairs of his office to the legislature. The duties of the land department are the care and sale of school, university, agricultural, college and swamp lands; the leasing of mineral lands; and the making out and record of all deeds and conveyances for the disposition of lands, besides keeping a classified account of all money transactions connected with these lands.

The Treasurer is the receiving and disbursing officer of the state. His duties are defined by law to keep an accurate account of the receipts and disbursements of the treasury, specifying the names of persons from whom received, to whom paid, on what account the same is received and paid out, and the time of such receipt and payment.

The Attorney General is the chief law officer of the state, appears for the state in all civil actions and in the supreme court in all criminal appeals; is legal adviser to all state officers and departments, renders opinions on legal

questions to them and to county, city, village, town and school district attorneys; prepares all state contracts and bonds, and passes upon the form and execution of bonds given by state and county officers and by depositaries of state funds, on applications for loans from the state trust funds, and on requests for the rendition of fugitives from justice. He has charge of the determination and collection of all inheritance taxes. He also has charge of the bureau of criminal apprehension created to assist local peace officers in the investigation of crime and the apprehension of criminals, and to maintain a bureau of identification.

The Executive Council is composed of the executive officers above enumerated, except the Lieutenant Governor. The Governor is the chairman of the council, which performs all the duties formerly imposed upon the state board of deposit, the board of timber commissioners, the Minnesota state land commission, the state board of relief, as well as certain other duties formerly imposed upon certain elective officials. The council passes upon all applications from banks to be designated as state depositories, authorizes all sales of timber, and grants relief under the so-called "Calamity" act.

The State Board of Investment is composed of all the executive officials except the secretary of state, whose place is taken by the president of the board of regents of the state university. The state board of investment invests the permanent trust funds of the state, the sinking funds of the highway department, and the principal of the teachers insurance and retirement fund.

The State Board of Control has general control over 18 state charitable, correctional and penal institutions, and advisory supervision over 14 county tuberculosis sanatoria. It appoints county child welfare boards; promotes the enforcement of all laws for the protection of defective, illegitimate, dependent, neglected and delinquent children; licenses maternity hospitals, infants' homes, and agencies receiving and caring for children; investigates all petitions for the adoption of children; cares for children unsuitable for adoption; and has powers of legal guardianship over the persons of all children committed by the courts to the care of the Board or to institutions under its management. It aids the adult blind of the state by home instruction and training; by assisting them in marketing their products; and by extending care and relief to those not capable of self-support. It administers the soldier welfare fund; assists ex-service men to establish claims for compensation and insurance; and provides emergency relief for such persons. It has general supervision over the state camp for disabled veterans. It inspects jails, lockups, poor-houses and infirmaries; examines all plans for new structures; and has advisory supervision over such institutions. It is charged with deportation of non-resident defectives. It promotes the enforcement of all laws for the prevention of cruelty.

DEPARTMENTS, BOARDS AND COMMISSIONS

The Department of Agriculture, Dairy and Food is in charge of a commissioner appointed by the Governor. The duties of this department are regulatory work in connection with the agencies handling Minnesota farm products, the administration of the co-operate law, and the organization of co-operative marketing associations. It administers the cold storage law. Agricultural statistics are collected, and it has power to establish grades for certain farm products. In co-operation with the federal bureau of markets it issues market reports and crop estimates, and in general encourages agricultural development in Minnesota. Under a special act it has conducted investigations relative to costs and trade practices in the necessities of life, issuing reports and recommendations relative to its findings. It has charge of weed inspection work.

It also is charged with the enforcement of the dairy and food laws, also special laws regulating the manufacture and sale of feeds for domestic animals, the sale of commercial fertilizers, the sale of cigarettes and prohibiting of fraudulent advertising. Its aim is to prevent fraud and deception in the manufacture of foods and drinks and of feeds for domestic animals. The commissioner and inspectors have access to all places where foods are manufactured, stored or kept for sale and are authorized to take all proper educational measures to foster and promote the manufacture and sale of pure food products.

The Division of Oil Inspection was transferred to the Commissioner of Agriculture, Dairy and Food by the 1929 Legislature. This division has charge of the inspection of all gasoline, kerosene, and similar products shipped into the state. It imposes the amount of the gas tax provided by the 1925 gas tax law. It also passes upon claims for refund of the tax paid on gasoline which has been used other than upon highways, certifying as to the validity of the claims and issuing checks for same.

The Department of Health created by the Reorganization Act of 1925 carries on the work and operates under the authority of the State Board of Health created in 1872. The Board may adopt, alter and enforce reasonable regulations for the preservation of the public health in regard to manufacture into articles of commerce, other than food, of diseased animal and vegetable matter; scavenging and disposal of sewage; location of mortuaries and cemeteries, and the removal and burial of the dead; pollution of streams and other waters; construction and equipment in respect to sanitary conditions, of all public institutions, of lodging houses and other public sleeping places kept for gain; lumber camps and other industrial camps and general sanitary conditions of tourist camps and resorts; the collection, recording and reporting of vital statistics; reporting of communicable diseases and measures for control and prevention of same, and exercises general supervision over all local health officers and boards, and advises all state officials and boards in hygienic and medical matters.

Commissioner of Highways. The State Highway Commission, as such, was abolished by the 1917 Legislature and one commissioner was provided for, to be appointed by the Governor and to known as "Commissioner of Highways" upon whom devolved all powers, rights, duties, privileges and obligations theretofore imposed upon the State Highway Commission. The com-

missioner administers the Highway Patrol Act passed in 1929. The Commissioner of Highways, State Auditor and State Treasurer constitute a commission to annually allot the moneys in the State Road and Bridge Fund.

The State Live Stock Sanitary Board was established by Chapter 352, Laws of 1903, consists of five members appointed by the governor, three of whom are required to be persons financially interested in the breeding and maintenance of live stock. The remaining two members are required to be graduate veterinarians practicing in the state. The duties of the board are to protect the health of the domestic animals of the state. The board is required to hold quarterly meetings in St. Paul. The secretary and executive officer, together with the field veterinarians, are required to be graduate veterinarians.

Law Library. The state library was originally established by an act of Congress creating the Territory of Minnesota in 1849. It is under the general supervision of the supreme court, and, though the scope of the library is not fixed by law, it has in fact been built up as a law and legislative reference library. It contains a fairly comprehensive collection of books of law, American, English, Canadian and Colonial. It also contains collections of Minnesota public documents and documents of other states and of the United States. It contains approximately 135,000 volumes. The state librarian is appointed by the governor for a term of two years.

The Commission of Administration and Finance was created by the Legislature in 1925 and has supervision and control over all state expenditures except certain expenditures made by the Board of Control. The University is exempted from supervision by reason of certain provisions of the State Constitution. The Commission consists of a Comptroller who succeeds to all the duties of the Public Examiner, which office was abolished by the reorganization act, a Budget Commissioner and a Commissioner of Purchases. The duties of the Printing Commission were transferred to this commission. All state buildings are to be constructed by the Commission, including those erected for the State Board of Control. Supplies and ordinary repairs for the Board of Control do not come under the supervision of the Commission, but it does buy coal for all state institutions. The Comptroller, in addition to his duties as a member of the Commission, has general supervision of all accounting systems in the several departments and the state institutions. The Budget Commissioner has direct charge of the making up of the biennial budget to the Legislature as well as the quarterly budgets required to be submitted to the Commission under the reorganization act. The Commissioner of Purchases has direct charge of the purchasing of all supplies and material and the erection of all buildings.

The Commerce Commission was also created by the reorganization act. This commission is composed of the Insurance Commissioner, Superintendent of Banks and the Commissioner of Securities. The act abolished the Securities Commission and a part of the duties of such commission was conferred upon the Commissioner of Securities and the remainder upon the Commerce Commission. The Commission has authority to grant charters to state banks and other financial institutions; also to authorize insurance companies to do business in this state. The commission is divided into three divisions, viz.: The Banking Division in charge of the Commissioner of Banks; an Insurance Division in charge of the Commissioner of Insurance; and a Securities Division in charge of the Commissioner of Securities.

The Department of Banking has supervisory powers over all state banks, building and loan associations, state trust companies, credit unions and certain other financial institutions. The Commissioner of Banks is also liquidator of all closed state banks. This Department is obliged by law to examine periodically those institutions under its supervision.

The Insurance Department was organized in 1872. The department has supervision of all classes of insurance companies doing business in the state.

The commissioner is required to examine each domestic company at least once in three years, and he may examine foreign companies whenever in his opinion such examination is necessary. The commissioner is given authority to pass upon securities issued by insurance companies doing business in this state.

The State Fire Marshal. By the reorganization act of 1925 the office of state fire marshal was abolished and the commissioner of insurance was appointed ex-officio state fire marshal. The duty of this division is to enforce the laws relative to fire prevention, storage, sale and use of combustibles and explosives, the licensing of theatres and dry cleaning establishments, the investigation of suspicious fires, and the institution of prosecutions for arson.

The Commissioner of Securities makes all investigations relative to applications for licenses to sell securities, brokers' licenses and with the Commissioners of Banking and Insurance who compose the Department of Commerce act on the same, together with all applications for Bank charters and Insurance Companies requesting authority to do business in Minnesota.

The Liquor Control Commissioner enforces the Minnesota Liquor Control Act and Tax Law and collects liquor, beer and wine revenue through the sale of tax stamps. He issues licenses to liquor, wine and beer wholesalers, rectifiers and manufacturers and approves "off sale" store licenses. He checks and approves all liquor, wine and beer imports legally shipped into the state.

The Conservation Commission was created by an act of the 1931 legislature. The five members are appointed by the governor for terms of varying length, serving without pay. The commission formulates and directs the policies of the Department of Conservation and appoints the State Commissioner of Conservation.

The Department of Conservation is directly responsible for the conservation and control of the public domain and natural resources of the state and for the organization, powers and duties of the Divisions of Forestry, Game and Fish, Lands and Minerals, Drainage and Waters, ~~Public Relations~~, and the Tourist Bureau. The Commissioner of Conservation is the administrative head of the Department. He appoints the directors of the several divisions and is responsible for the administration of the department. The creation of the comprehensive conservation department marks the beginning of unified control of Minnesota's natural resources.

The Industrial Commission consists of three members and succeeded the Department of Labor. It has general charge of the administration of the Workmen's Compensation Act, free employment agencies, investigation of strikes, and of the minimum wage law.

The Railroad and Warehouse Commission is made up of three (3) elective Commissioners who serve for six year terms. The commission has general jurisdiction over railroad rates and service and suburban electric lines; a jurisdiction over rates and certain security issues of street railways; a general jurisdiction over rates and service of express companies; the sampling, inspection and weighing of grain at country and terminal points; the licensing and bonding of hay, grain and straw commission merchants; the inspection and weighing of hay and straw; the weighing of commercial coal in carload lots at Duluth; the inspection and sealing of terminal elevator scales; full jurisdiction of weighing and measuring devices; the licensing, bonding and general regulation of local and terminal grain warehouses; the regulation, licensing and bonding of public storage warehousemen (other than grain and cold storage) in cities and villages of 5,000 population and over; the regulation as to rates and service of more than 2,000 telephone companies in the state; the weighing of livestock at the South St. Paul market; the regulation of common carrier motor vehicle operation where the same is afforded between fixed termini and over a regular route; the regulation of the construction, operation and maintenance of telephone lines and the lines of other utilities to prevent induction from one set of wires to another; the inspection of elec-

tric meters outside of cities of the first class, and many other incidental matters of importance to the public.

The various departments carrying out the powers of the Commission are the Grain Inspection and Weighing Division, the Live Stock Weighing Department, the Department of Scales, Weights and Measures, in addition to the Engineering, Telephone, Statistical, Railroad Rate and Auto Transportation Company divisions, a part of the General Office of the Commission. The Grain Inspection and Weighing Division, and the Live Stock Weighing Department are self-supporting from fees derived for the service performed.

The Grain Inspection Division is in charge of a Chief Inspector. The state is divided into three principal inspection districts—Minneapolis, St. Paul and Duluth—the inspection and weighing service, or both, have been established at many other places within the state and at five places outside the state.

The Weights and Measures Division was created by the Legislature in 1911 and it is the duty of those in charge of this department to see that all weights and measures conform to the United States standards.

The Telephone Division exercises powers over the telephone lines of the state similar to those exercised by the Commission over railroads and express companies. Over two thousand telephone companies are supervised and a state-wide investigation and valuation to determine and establish reasonable rates and charges for all classes of telephone services has been completed.

The Stock Yards Division regulates rates and charges and requires proper sanitary facilities, and supervises the weighing in all public yards; the licensing of livestock commission merchants and the control of their trade practices, subject to certain limitations imposed by the Federal Control Act of 1922.

The Boards of Grain Appeals at Duluth and Minneapolis consist of three members each, appointed by the Governor. The boards are required to meet annually in joint session and establish grades of all grains to be known as "Minnesota Grades." Appeals may be taken to these boards from the decision of inspectors of the Grain Inspection Department as to grades and dockage. The board is entirely independent of the Railroad and Warehouse Commission, but its salaries and expenses are paid from the Grain Inspection fund.

The Minnesota Rural Credit Bureau consists of three members, two of whom are appointed by the Governor, the third being appointed by the Attorney General. The bureau has the management and control of the system of rural credits provided for by Chapter 225, Laws of 1923. This act authorizes the making of loans to farmers upon improved farms occupied by the owners thereof. The purpose of the system is to promote agriculture, dairying, livestock raising and the development of farm lands in this state.

The Minnesota Tax Commission, created in 1907, exercises general supervision over the administration of the assessment and tax laws of the state, over assessors, town, village, city and county boards of review and equalization. It administers the laws governing the occupation tax on the mining industry, royalty taxes, and the gross earnings taxes of railroads, express, freight line, sleeping car, trust and telephone companies. It is given power to issue instructions and directions to assessors and other public officers administering the tax laws. County auditors are required to report to it as to the assessment of property and levying of taxes, and such other information as may be required affecting taxation generally.

The Minnesota Aeronautics Commission. This commission was created by chapter 430—S.F. No. 1084, Laws of 1933, and consists of five members, appointed by the Governor. It is the duty of the commission to foster air commerce, assist in aviation development and has supervision over the aeronautical activities and facilities within the state. It is also authorized to issue licenses to airports, landing fields and certificates of registration to pilots and aircraft owners.

MISCELLANEOUS BOARDS AND COMMISSIONS

State Board of Parole. This board was created by legislative enactment in 1911. It is given power to parole prisoners from the state penal institutions, except such prisoners who have a life sentence. The act creating the board also incorporates the indeterminate sentence law. By this law the board is given power to release on parole prisoners at our state penal institutions when they are fit to take their place in society. By a statute enacted in 1933, Courts were authorized to place persons convicted of crimes on probation to the Board of Parole. The board as now constituted, under the act of 1931, consists of a full time chairman and two citizen or part time members, all appointed by the Governor for six year terms so arranged that only one term expires every two years.

The Board of Pardons. Created by Chapter 23 of the General Laws of 1897, and consists of the governor, chief justice of the supreme court and the attorney general. It has power to grant pardons and to commute the sentence of any person convicted of any offense against the laws of this state. The board meets quarterly, in January, April, July and October.

State Board of Investment. This board consists of the governor, state auditor, state treasurer, attorney general and a designated member of the Board of Regents of the University. It invests the permanent trust funds, the state employees' retirement fund, the public employees' retirement fund, the teachers' insurance and retirement fund and the soldiers' welfare fund. It meets the first and third Wednesday of each month.

The Executive Council. Created by Chapter 426 of the General Laws of 1925, and consists of the governor, secretary of state, state auditor, state treasurer and the attorney general. It is vested with the powers formerly exercised by the Board of Timber Commissioners, State Board of Deposit, the Minnesota State Land Commission, State Board of Relief, the Capitol Grounds Commission and with other statutory duties. It meets on the first and third Wednesday of each month.

Board of Regents of State University. The State Constitution vests the government and general educational management of the State University in a Board of Regents, consisting of 12 members to be appointed by the Legislature. Its rights and duties are prescribed and fixed by an act of the 1851 Territorial Legislature and confirmed and perpetuated by the State Constitution. This act cannot be repealed or amended by the Legislature.

State Board of Education. This Board was authorized by Chapter 334, Session Laws of 1919, and consists of five representative citizens of the state, who are appointed by the governor, by and with the approval of the Senate, for a term of five years.

State Teachers' College Board. Section 2970, G. S. 1913, vests the educational management of the Teachers Colleges in a board of eight, who, with the Commissioner of Education, shall constitute this board. They are to be appointed by the Governor, subject to the confirmation of the Senate, for a term of four years. There shall be one director-resident in each county in which a normal school is located and no two shall be residents of the same county.

The State Teachers' Insurance and Retirement Fund is organized under authority of Chapter 406 of the Laws of 1931 which repealed Chapter 199, Laws of 1915, under which the old Teachers Insurance and Retirement Fund was operated. The management of the Fund is vested in a Board of Trustees composed of the following: The state commissioner of education, the

state auditor, the attorney general, and two members elected by the Fund Association.

State Employees Retirement Association. This association was created by the 1929 Legislature for the purpose of providing annuities under certain conditions for state employees, who have reached the age of sixty-five and who have been in the state employ twenty years. Funds are provided by monthly deductions of three and one-half per cent from salary warrants. The management of the association is vested in a State Retirement Board of seven members, consisting of the State Auditor, State Treasurer, Commissioner of Insurance, and four state employees to be chosen one each year from the association membership.

Minnesota Soldiers' Home. Management: Board of Trustees. Resident Manager: The Commandant. The Minnesota Soldiers' Home is located on land at the confluence of Minnehaha Creek with the Mississippi river in Minneapolis. It was established by the Legislature of 1887, acting on recommendations of a committee of the Department Encampment of the Grand Army of the Republic, which made a study of two or more years' duration. The present estimated value of the property as in its going conditions, according to inventory, is \$1,100,000.

The Minnesota Historical Society. Incorporated less than two months after the convening of the territorial legislature in 1849 and chartered by it, the Minnesota Historical Society is the oldest institution in the state. It is supported mainly by legislative appropriation. By gift and purchase it has accumulated one of the largest and best historical libraries in the West, containing approximately 180,000 books, pamphlets, and newspaper volumes. An important part of the library consists of materials on Minnesota history—the most comprehensive collection of its kind in existence. The library is strong in the general field of Americana, particularly in the subjects of the West, the Northwest, and Canada. It has also one of the largest collections of genealogical and biographical publications in the United States; and an extensive collection of material relating to the Scandinavians in the United States, which is supplemented by the special library of the Swedish Historical Society of America, on permanent deposit with the state society. In the society's division of manuscripts is a constantly growing body of letters, diaries, and other documents left by men and women who have played some part in the making of Minnesota. Included in this unique collection are the papers of such men as Sibley, Ramsey, Taliaferro, Steele, Donnelly, Bishop Whipple, Knute Nelson, and the late Dr. William W. Folwell. Scarcely less important historically are the 17,500 bound volumes of Minnesota and other newspapers in the society's library, files extending from the first newspaper published in the territory down to the present. An historical museum, with varied displays, visualizes the external conditions of life in Minnesota's past. Of special interest is an exhibit in the form of a log cabin which illustrates life on the Minnesota frontier in the middle fifties.

In 1919 the legislature recognized the society in effect as a state department of archives, and since that date non-current archives have been received for custody and administration from ten state departments and nine commissions and boards. These materials include executive records, census schedules, and pension papers from the offices respectively of the Governor, the Secretary of State, and the Adjutant General.

The society publishes a quarterly magazine, **Minnesota History**, which was begun under a slightly different title in 1915. Among its other publications are Dr. William W. Folwell's four-volume **History of Minnesota**, a two-volume history of **Minnesota in the War with Germany**, and seventeen volumes in a series of **Collections**. The **Mayer Diary**, issued in 1932, the first in a new series, **Narratives and Documents**, was followed in 1934 by the letters of Jane Grey Swisshelm, militant woman editor.

The society holds an annual meeting in January and conducts each summer an "historic tour" and historical convention. It promotes the organization of local history work, cooperates with county historical societies (now 39 in number), sponsors a survey of historic sites in the state, en-

courages the teaching of Minnesota history in the schools, conducts an "Information Bureau" which has prepared hundreds of reports in response to questions put before it, supplies speakers from its staff for many meetings, and in other ways supplements this program of public educations. It has cooperated with the Minnesota highway department in the erection of nearly one hundred historical markers along state highways.

The society has a membership of about fourteen hundred. Dues amount to three dollars for annual, ten dollars for sustaining, and fifty dollars for life members. Membership, which is open to all, may be secured through application and payment of dues. The governing body is an executive council composed of thirty elected members and six state officers ex-officio.

The society occupies the Historical Building adjacent to the Capitol. This building was erected by the state at a cost of \$500,000 and was dedicated on May 11, 1918. The reading room, museum, and galleries are open to the public daily from 9:00 A. M. to 5:00 P. M.

Live Stock Sanitary Board. Section 4690, General Statutes of 1913 authorized the appointment of this board, consisting of five members, each appointed for the term of five years. One is to be a person selected and recommended by the Minnesota Live Stock Breeders Association; two shall be persons financially interested in the breeding of livestock in the state, and the other two practicing veterinarians in the state and graduates of a regularly organized and recognized veterinary college.

State Agricultural Society—Minnesota's chief organization in aid of its principal industry is the Minnesota State Agricultural Society, which dates its corporate existence from the year 1868. It was not the first, as even in territorial days societies existed, the object of which was the advancement of the state's natural resources, but it was the first concrete attempt at consolidation and so marked was its success that its annual exposition has continued unchallenged to this day. Out of it all came the annual Minnesota state fair, regarded as the greatest of its kind on the North American continent. Up to 1885 the annual fairs of the society were held in different localities with varying financial success. That year the county of Ramsey, through the efforts of public-spirited citizens, conveyed to the State of Minnesota for state fair purposes 200 acres of land, located midway between St. Paul and Minneapolis, the same to be under the management of the State Agricultural society. The Legislature of the same year met the donation with an appropriation of \$100,000 for permanent improvements, which was supplemented by private subscriptions to the extent of over \$31,000. This investment, together with the grounds, might be said to be the real beginning of the largest annual agricultural and industrial meet in the United States, which since, through biennial aid on the part of the Minnesota legislature and its own earnings, has reached proportions in respect to buildings and investment far beyond the wildest dreams of its organizers. Up to 1903 state control of both the society and state fair only extended to such financial aid as was necessary, but the legislature of that year, recognizing the need of more intimate relations, together with a supervision that would place the two beyond the possibility of outside influence and petty interference with its internal affairs, enacted a law practically making both a department of the state government. In 1911, supplemental legislation was adopted defining and regulating membership in the State Agricultural society which was further amended in 1913, 1919, 1921, 1927 and 1931. This membership, together with the right to vote, includes three delegates to the annual meeting to be named by each county and district agricultural society, such honorary members as may be elected by a two-thirds vote at each annual meeting, one delegate from such counties having no county or district agricultural society and to be named by the county board, and two delegates and the president, ex-officio, representing the following societies and associations:

The state horticultural society, the state dairymen's association, the state beekeepers' association, the Minnesota live stock breeders' association, the Minnesota crop improvement association, the Minnesota swine breeders' association, the Minnesota sheep breeders' association, the Minnesota horse

breeders' association, the Minnesota veterinary association, the Minnesota cattle breeders' association, the state poultry association, Minnesota implement dealers' association, the Minnesota florists' association, the Minnesota garden flowers association, the Minnesota county exhibitors' association, the Minnesota federation of county fairs, the state forestry association, Minnesota state nurserymen's association, the Minnesota state grange association, the Minnesota farm bureau federation and Minnesota creamery operators' and managers' association.

The following societies and associations shall be entitled to one vote each: Minneapolis market gardeners' association of Minnesota, the state growers' association, Minnesota Shorthorn breeders' association, Minnesota Guernsey breeders' association, Minnesota Jersey cattle club, Minnesota Holstein-Friesian breeders' association, the Minnesota Hereford breeders' association, Minnesota Aberdeen Angus breeders' association, Minnesota Red Polled breeders' association, Minnesota Ayrshire breeders' association, Minnesota Brown Swiss breeders' association, Minnesota Poland China breeders' association, Minnesota Duroc Jersey breeders' association, Minnesota Chester White breeders' association and Minnesota Berkshire breeders' association.

The members of the governing board of the State Agricultural society are entitled to one vote each. The annual meeting of the society occurs in St. Paul or Minneapolis on the Wednesday following the second Tuesday in January each year, and continues for three days, the election of officers occurring upon the last day of the session, when a president is elected for a term of one year; a vice president for a term of two years, and two or three managers as the case may be, for a term of three years. The entire membership of the governing board is one president, two vice presidents and eight managers, one manager being elected from each of the following congressional districts: First, second, third, sixth, seventh, eighth, ninth and tenth.

The state appropriates \$170,000 annually to aid in the payment of premiums at county and other fairs and exhibitions complying with the provisions of the law.

State Horticultural Society, organized in 1866, gathers and disseminates knowledge pertaining to fruit, flowers, tree, and vegetable growing and prepares lists of suitable varieties recommended for planting in Minnesota.

The society is composed of 600 life members and more than 2900 annual members.

The Minnesota Horticulturist is the official publication and in it is published the reliable information gathered by the society. The society encourages the organization of local societies or garden clubs throughout the state in order to interest more people in home and community gardening. The following societies are affiliated: Askov Garden Club, Beekeepers Association, Cherokee Garden Club, Duluth Garden Flower Society, Goodhue County Horticultural Society, Grand Marais Garden Club, Lac Qui Parle Horticultural Society, Little Garden Club, Minneapolis Women's Club, Minnesota State Florists Association, Minnesota State Fruit Growers Association, Minnesota Garden Flower Society, Minnesota State Gladiolus Society, Minnesota Peony and Iris Society, Montevideo Garden Club, Minnesota State Nurserymen's Association, Morrison County Horticultural Society, Paynesville Garden Club, Pine River Club, Plainview Garden Club, Ramsey County Garden Club, Rochester Garden Club, St. Cloud Garden Club, St. Paul Garden Club, St. Paul Growers Association, U. of M. Faculty Women's Club, Virginia Garden Club.

A few of the many interests of the society are: a fruit, flower and vegetable garden for every home; a shelter belt for every farm, and school grounds and highways suitably planted with trees and flowers.

State Athletic Commission. This commission was created at the 1915 session of the Legislature and consists of three members who have charge of boxing in Minnesota as defined under the sections of the act. The members are appointed by the Governor.

The Minnesota Commission on the Great Lakes-St. Lawrence Tidewater Project was provided for in a joint resolution of the Legislature of 1919, to

promote in conjunction with like commissions in other states the establishment of a deep waterway connection for ocean-going vessels between the Great Lakes and the Atlantic ocean. Three members named by the Governor make up the commission and they serve without pay, but its expenses are provided for by Legislative appropriation.

Upper Mississippi and St. Croix River Improvement Commission. This commission was created by the 1927 Legislature for the purpose of promoting the development of navigation on the Upper Mississippi and the St. Croix Rivers. It is composed of five members appointed by the Governor.

State Board of Law Examiners. This board consists of not less than three nor more than seven attorneys at law, appointed for a term of three years by the justices of the supreme court. Its officers are a president and secretary. It is required to hold public examinations of persons desirous of being admitted to the bar and report to the supreme court at least three times a year. Certificates authorizing the holder to practice law are issued by the court upon recommendation by the board.

State Board of Health. Section 4636, General Statutes of 1913 provide that this board shall consist of nine members, learned in sanitary science, who shall be appointed by the Governor for such periods that the terms of three members shall end on the first Monday of January in each year.

State Board of Medical Examiners consists of seven physicians appointed by the Governor. The Board is authorized to grant licenses upon examination to persons desirous of practicing medicine, midwifery or massage, and to revoke such licenses for cause.

The State Board of Pharmacy consists of five registered pharmacists actually engaged in the retail drug business, appointed by the governor for a term of five years. The state pharmaceutical association may recommend five names for each appointment to be made from which the Governor may select. It has general supervision over all places where drugs, medicines and poisons are sold, compounded or manufactured. The board is required to meet at least once in every three months to examine applicants for registration as pharmacists.

The State Board of Dental Examiners consists of five practicing dentists appointed by the Governor, each for a term of five years. At least two regular meetings are held each year at times fixed by the Board and may hold special meetings as occasion demands. All meetings are held at the College of Dentistry of the State University. The board is authorized to revoke licenses for cause.

The State Veterinary Examining Board consists of five qualified veterinarians appointed by the Governor for a term of five years. It is authorized to issue licenses upon examination to persons wishing to practice the veterinary profession.

The State Board of Osteopathy consists of five osteopathic physicians appointed by the Governor. Its officers are a president and secretary. Its regular meetings are the second Tuesday of March and September. It is authorized to examine applicants and grant licenses to practice osteopathy.

The State Board of Examiners of Nurses was provided for by the 1907 session of the Legislature. The board consists of five nurses appointed by the Governor for a term of five years. The board may appoint a Director of Nursing Education. Examinations for the registration of graduate nurses are held semi-annually in Duluth, Rochester and St. Paul.

The State Board of Optometry consists of five optometrists appointed by the Governor for a term of three years. The board is required to meet at least once a year at St. Paul to examine applicants for certificates to practice optometry.

The State Barbers' Board consists of three members appointed by the Governor, each for a term of three years. One of these must be recommended

by a barbers' union. The board is required to hold at least one examination yearly in each of four different cities and to grant certificates to successful applicants.

State Board of Chiropractic Examiners, as created in 1919, is made up of five members, graduates of different chiropractic schools and of at least three years' practice in Minnesota. It is authorized to license chiropractors and to revoke or cancel licenses for stated reasons.

State Board of Chiropody Examiners, established under a law of 1917, consists of five members, appointed by the Governor, each for a five-year term. Its duties are to examine and license chiropodists to practice in Minnesota.

The State Board of Electricity consists of five members appointed by the Governor, each for a term of five years. Two members of the board must be master electricians, two journeymen electricians recommended by unions of the craft, and one a consulting engineer or electrical inspector of a city. The board is authorized to issue licenses to persons wishing to engage in the occupation of operating, installing or repairing electrical wires or apparatus after examination.

State Board of Accountancy. Provision for this board is made in Chapter 439, Laws of 1909. Its members are certified public accountants appointed by the Governor for a term of three years. It issues certificates to those successfully passing an examination in practical accounting, accounting theory, auditing, commercial law, economics and public finance and such other subjects pertaining to accounting as the board may deem necessary. The board may revoke certificates for bad moral character, dishonesty, conviction of crime, incompetency or unprofessional conduct.

Board of Registration for Architects. This board was created by Chapter 523, Laws of 1921, and consists of seven members appointed by the Governor, for the registration of architects, engineers and land surveyors.

Board of Commissioners for the Promotion of Uniformity of Legislation. This board, consisting of three members, who are learned in the law, is appointed by the Governor, the Chief Justice and Attorney General, under the provisions of Chapter 68, Session Laws of 1911.

The Stallion Registration Board was created by the 1907 Legislature. It is made up of the professor of animal husbandry of the Minnesota College of Agriculture, the veterinary of the State Experimental Station and the president of the Minnesota Horse Breeders' Association. The act makes suitable provisions for the inspection of all animals subject to registration and provides for a licensing of the animal by the board.

The Board of Basic Sciences was created by the 1927 Legislature, and consists of five members appointed by the Governor. The duties of the board are to pass upon the qualifications of those who desire to treat ailments of the human body, and to issue certificates of registration in the basic sciences to those who pass the prescribed examination.

The Board of Hair Dressers and Beauty Culture was created by the 1927 Legislature. It is composed of three members appointed by the Governor. It is authorized to issue licenses to hair dressers and beauty culturists, after they have taken and passed the prescribed examination.

THE MILITARY DEPARTMENT

Commander-in-Chief

GOVERNOR FLOYD B. OLSON

Executive Officer of the Department

Brigadier General Ellard A. Walsh, The Adjutant General

Lieutenant-Colonel J. E. Nelson, Assistant Adjutant General

The Adjutant General is charged with the administration, training, discipline and equipping of the military and naval forces of the Commonwealth and in addition with the administration of certain non-military activities relating to the maintenance of the war records, registration of graves of veteran dead, soldier burial, soldier headstones and markers, care of certain cemeteries, the Spanish War Veteran's Relief and the prosecution of all pension claims against the federal government incident to war service and of pensions resulting from the Sioux outbreak of 1862.

The Military Force of the Commonwealth is designated as the National Guard and is equipped and to a large extent maintained by the Federal Government under the provisions of the National Defense Act, as amended. The National Guard consists of the State Staff Corps, State detachment, 92nd Infantry Brigade, and the following elements of the 34th Division: Division Staff, 59th Field Artillery Brigade, 68th Infantry Brigade (less one regiment), 34th Division Aviation, and 118th Motor Repair Section, 34th Division Trains. These organizations contain eighty-seven units located at fifty-one stations throughout the State and each is housed in an armory which, with few exceptions, has been provided by the Commonwealth. On October 31, 1932, the National Guard had a strength of 366 officers, 5 warrant officers, and 4,643 enlisted men, or an aggregate of 5,006. The maximum strength authorized aggregates 5,122. The National Guard is exceptionally well equipped and has ample and satisfactory armory and field training facilities.

The Navy forces are designated as the Naval Militia and are identical in organization and personnel with the United States Naval Reserve Force, in accordance with the Act of February 28, 1925. The Naval Militia consists of the Seventh Naval Regiment and the Naval Aviation. The naval regiment consists of seven divisions organized into three battalions, one each at Minneapolis, St. Paul, and Duluth—the latter station being the headquarters. The Aviation is stationed at the Naval Aviation Base in Minneapolis. The strength of the force on October 31, 1932 was 59 officers and 411 enlisted men assigned to the Fleet Reserve, there being no volunteers enrolled in the Naval Militia.

THE JUDICIARY DEPARTMENTS

The Judiciary

The constitution vests the judicial power of the state in a supreme court, district courts, courts of probate, justices of the peace, and such other courts, inferior to the supreme court, as the legislature may from time to time establish by a two-thirds vote. Pursuant to this power the legislature has established municipal and conciliation courts.

The Supreme Court

The supreme court consists of a chief justice and six associate justices, each elected for a term of six years.

The supreme court has original jurisdiction in such remedial cases as may be prescribed by law, and has appellate jurisdiction in all cases both in law and in equity. Appeals may be taken to it from all district courts and from some municipal courts.

One term of court is held in each year, beginning on the first Tuesday after the first Monday in January and continues to the end of the year, with such recesses as the court may order.

The clerk of the supreme court, elected for a term of four years, keeps such dockets, journals and other records as may be required.

The reporter of the supreme court is appointed by the court to report all cases decided by it and prepare for publication, in volumes known as "Minnesota Reports," the opinions of the court and appropriate data incident to them.

The Lower Courts

The district courts are divided by the legislature into 19 judicial districts, each having one or more judges elected for a term of six years, and holding terms as provided by law. They are courts of general jurisdiction and have jurisdiction of all civil actions and criminal prosecutions, including appeals from probate courts, municipal courts, and from justices of the peace.

There is a probate court established in each county, presided over by a judge elected for a term of four years. It has exclusive jurisdiction over the estates of deceased persons and persons under guardianship, but no other jurisdiction.

Justices of the peace are elected in cities, villages and towns. A justice of the peace has jurisdiction over actions at law arising within his county where the amount involved does not exceed \$100, and over criminal prosecutions where the punishment prescribed does not exceed a fine of \$100 or imprisonment for not more than three months.

Municipal courts are established in cities and villages, and generally have jurisdiction in civil actions at law where the amount involved does not exceed five hundred dollars, and in criminal prosecutions where the punishment does not exceed a fine of one hundred dollars or imprisonment for not more than three months. The jurisdiction of a municipal court is coextensive with the county wherein it is located. Appeals may be taken direct to the supreme court from the judgments of the municipal courts in some of the larger cities.

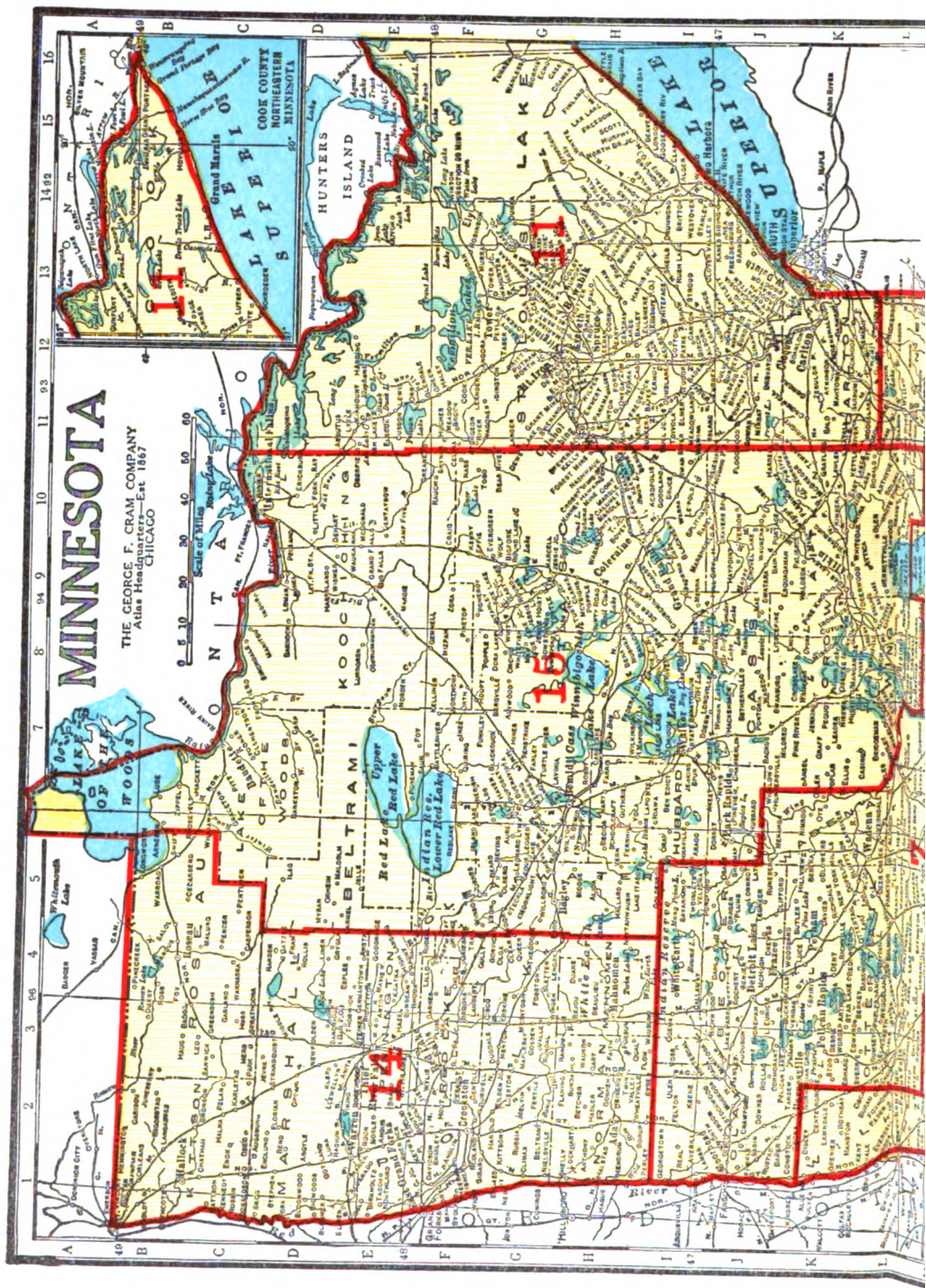

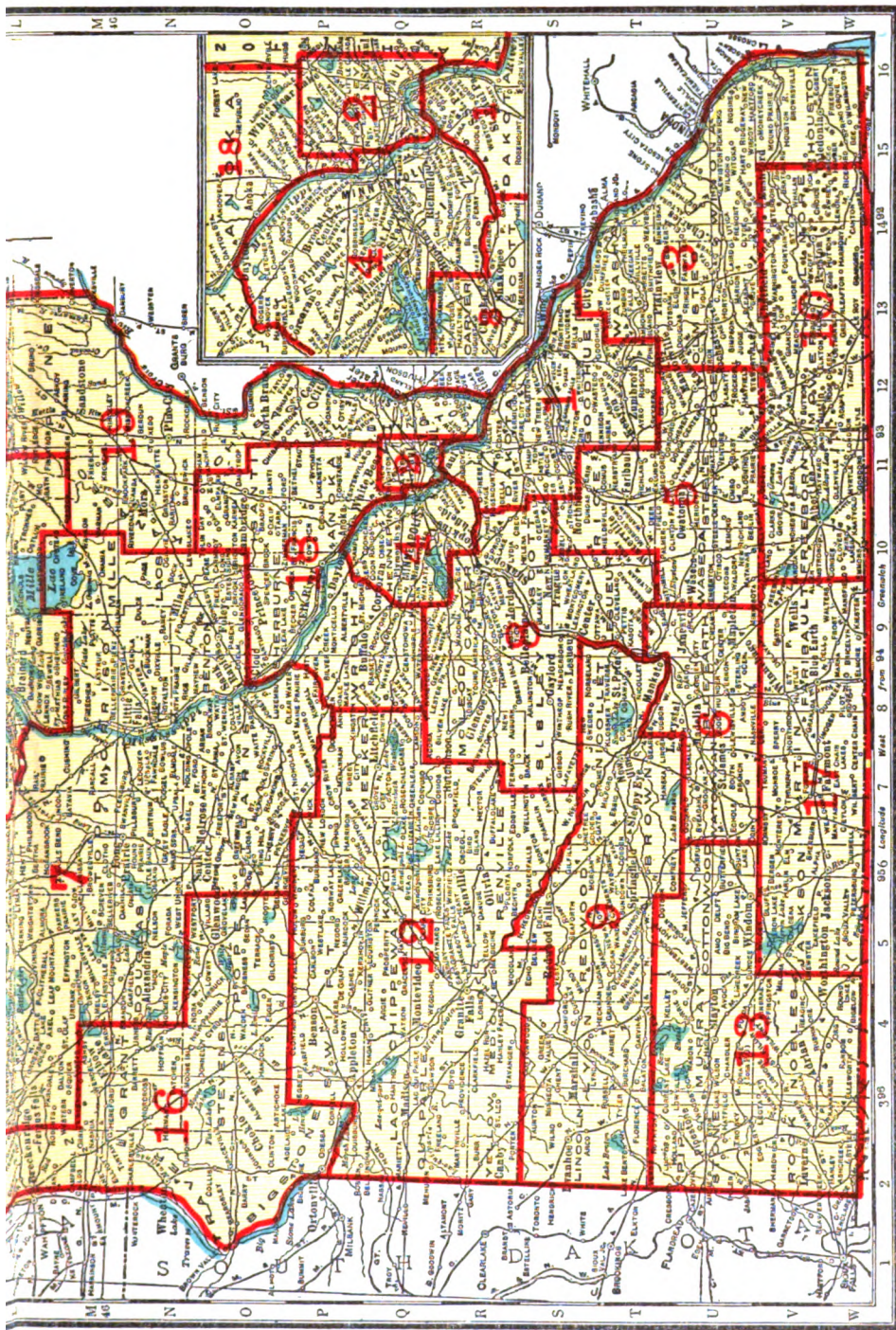

JUDICIAL DISTRICTS

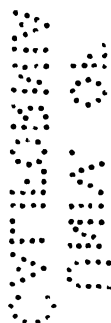

to es
for t
gani
adm
high
and
elect
ing
are
repo
cour
sche
dire
are
term
sent
or a
the
The
com
like
con
Boo
the
tion
ing
sup
sec
aff
wh
sch
an
tai
in
th
ph
of
pe
m
h
h
c
f

STATE PUBLIC SCHOOL SYSTEM

The constitutional mandate, which makes it the duty of the legislature to establish a general and uniform system of public schools and to provide for their support, has been complied with in the building up of a well organized and efficient school system, based on both state and local support and administration. Under its liberal provisions elementary, secondary, and higher education are made available to all residents of the state.

Except for one county (Lake), the district system of local administration and support prevails, and each district is under the direction of a school board elected by the people. With the exception of certain special districts, including among them several of the larger cities, the powers of the school board are independent of municipal or township control. But for certain official reports which are made through his office, the powers and duties of the county superintendent, likewise an elective officer, are confined to the rural schools.

State administration is vested in a Department of Education under the direction of a non-salaried State Board of Education, the members of which are appointed by the Governor with the consent of the senate for overlapping terms of five years. According to the law the Board consists of five representative citizens, none of whom may hold any other state office, elective or appointive, or be employed in any state institution. The Board appoints the Commissioner of Education, who is its executive officer and secretary. The other officials and employees in the Department are nominated by the commissioner and elected by the Board. The State Board of Education is likewise the State Board for Vocational Education, required for purposes of cooperation under the Federal Vocational act. (For personnel of the State Board of Education, see page 454.)

The State Department of Education exercises general supervision over the public schools of the state, including school buildings, teachers' qualifications, curriculum and standards, library and equipment, records and accounting, and directs the distribution of state aid according to law. It advises superintendents and school boards and assists them in their administration, securing for them, when necessary, the advice of the attorney general in their affairs.

It maintains, as one of its divisions, a Teachers' Employment Bureau where teachers desiring positions may register their qualifications and where school boards may be able to secure teachers.

Closely related to its work in the schools, it administers the Traveling and Reference Library, which renders wide service in the state. It also maintains an advisory relationship with the public libraries.

Although not directly related to the public schools, there is maintained in the Department of Education, a Division of Re-education in which, through the use of state and federal funds, it provides vocational education for physically handicapped persons and assists in their placement.

The state's share in school support approximates from year to year a fifth of the cost of school maintenance. There are three state funds for the support of schools, as follows:

(1) The Endowment fund, which consists of the income from the Permanent School fund.

(2) The amount derived from a one-mill tax.

(3) The Special State Aid fund, which consists of the sums appropriated biennially by the legislature from the general revenue fund of the state, for purposes designated in law.

The first two are apportioned to districts on the basis of school attendance. The purpose of the Special State Aid fund and the sums to be paid are to be found in the several state aid laws.

The first purpose announced is to equalize educational opportunities, including (a) payment for transportation of pupils and assistance in the erection of buildings in consolidated districts, (b) payment of tuition in high

schools for non-resident pupils, (c) assistance in providing for the school attendance of isolated pupils.

The second purpose is to aid in establishing minimum standards and includes the payment of an amount fixed by law for each high school, graded elementary, or ungraded school which meets the standards established by the State Board of Education.

The third purpose announced is to stimulate educational progress. Under this head is included aid to encourage the maintenance of special departments in high schools, in agriculture, home economics, general industrial training and commercial training. Federal aid is also available for the first three of these subjects.

Under this head also is included aid to encourage the establishment in public schools of special classes for defective children, the blind, crippled, deaf, subnormal, or those with defective speech.

The state likewise, through the payment of half the cost of instruction, encourages school districts to maintain evening schools for adults. This represents Minnesota's method of caring for the problem of educating illiterates and preparing aliens for naturalization.

The fourth purpose stated in the law is to assist school districts with a high tax levy. Under this provision the state supplements the amounts districts with low valuation are able to raise, in order to maintain satisfactory schools.

The fifth purpose makes provision for reimbursement to high schools of the cost of maintaining departments to train teachers for rural schools.

State Teachers' Colleges. Twenty years after the establishment in Massachusetts of the first normal school in the United States, the Minnesota State Legislature at its first session in 1858 provided for three state normal schools "to educate and prepare teachers for teaching in the common schools." These were opened at Winona in 1860, Mankato in 1868, and St. Cloud in 1869. Later, as population extended west and north, three more were provided at intervals and opened at Moorhead in 1888, Duluth in 1902, and Bemidji in 1919.

The State Normal Schools, their title but not their function, changed in 1921 to State Teachers' Colleges, are governed by a board of eight members appointed by the governor with the consent of the senate for terms of four years, and the commissioner of education who is ex-officio a member and secretary. The law provides that one member shall be resident in the county where a college is located. (For personnel of the teachers' college board see page 454.)

The presidents of the six teachers' colleges in 1935 are as follows:

Winona, Guy E. Maxwell, appointed in 1904.
Mankato, Frank D. McElroy, appointed in 1930.
St. Cloud, George A. Selke, appointed in 1927.
Moorhead, Ray B. MacLean, appointed in 1923.
Duluth, Eugene W. Bohannon, appointed in 1901.
Bemidji, Manfred W. Deputy, appointed in 1919.

The teachers' colleges devote themselves entirely to the preparation of teachers for the elementary and secondary schools, mainly the former. Each of the colleges maintains two-year courses for teachers in graded elementary and rural schools and five offer also a partial one-year course for rural teachers. Each maintains four-year courses for elementary and high school teachers on the completion of which the degree, Bachelor of Education, is conferred. Courses in special fields and for supervisors are likewise offered.

The diplomas issued on the completion of the different curriculums furnish the bases on which corresponding certificates are issued by the state department of education, which qualify teachers in the public schools.

Each college maintains a demonstration school for observation and practice teaching and each has cooperative relationships with public schools, town and country, for the same purpose.

The teachers' colleges are supported by appropriations made biennially by the Legislature.

THE UNIVERSITY OF MINNESOTA

THE BOARD OF REGENTS

CHARLES R. BUTLER, Mankato. Term expires 1st Monday in February, 1935.
JULIUS A. COLLIER, Shakopee. Term expires 1st Monday in February, 1937.
ANNA OLSON DETERMAN, Litchfield. Term expires end of Legislative Session, 1935.
O. J. HAGEN, Moorhead. Term expires 1st Monday in February, 1937.
GEORGE W. LAWSON, St. Paul. Term expires end of Legislative Session, 1935.
W. J. MAYO, Rochester. Term expires 1st Monday in February, 1935.
FRANK W. MURPHY, Wheaton. Term expires end of Legislative Session, 1935.
A. E. OLSON, Duluth. Term expires end of Legislative Session, 1935.
A. J. OLSON, Renville. Term expires 1st Monday in February, 1937.
R. R. RAND, JR., Minneapolis. Term expires 1st Monday in February, 1937.
FRED B. SNYDER, Minneapolis. Term expires 1st Monday in February, 1935.
JOHN G. WILLIAMS, Duluth. Term expires 1st Monday in February, 1935.

OFFICERS OF THE BOARD

LOTUS D. COFFMAN, President.
FRED B. SNYDER, First Vice-President.
JOHN G. WILLIAMS, Second Vice-President.
JULIUS A. SCHMAHL (State Treasurer), Treasurer.
WILLIAM T. MIDDLEBROOK, Secretary.

OFFICERS OF ADMINISTRATION

LOTUS DELTA COFFMAN, Ph.D., LL.D., D.Sc., Ed., L.H.D., President.
WILLIAM T. MIDDLEBROOK, A.B., M.C.S., Comptroller.
RODNEY M. WEST, B.A., Registrar.
EDWARD E. NICHOLSON, M.A., Dean of Student Affairs.
ANNE D. BLITZ, A.M., Dean of Women.
FRANK K. WALTER, M.A., B.L.S., M.L.S., Librarian.
HAROLD S. DIEHL, M.R., M.D., Director of the University Health Service.
ERNEST B. PIERCE, B.A., Field Secretary of the University and Secretary of the General Alumni Association.

DEANS AND DIRECTORS

JOHN B. JOHNSTON, Ph.D., Dean of the College of Science, Literature, and the Arts.
ORA M. LELAND, B.S., C.E., Dean of the College of Engineering and Architecture, and Chemistry.
WALTER C. COFFEY, M.S., LL.D., Dean and Director of the Department of Agriculture.
EDWARD M. FREEMAN, Ph.D., Dean of the College of Agriculture, Forestry, and Home Economics.
RICHARD E. SCAMMON, Ph.D., Dean of the Medical Sciences.
ELIAS P. LYON, Ph.D., M.D., LL.D., D.Sc., Dean of the Medical School.
HALBERT L. DUNN, A.B., M.A., M.B., Ph.D., Director of the Minnesota General Hospital.
WILLIAM R. APPLEBY, M.A., Dean of the School of Mines.
WILLIAM F. LASBY, D.D.S., Dean of the College of Dentistry.
EVERETT FRASER, B.A., LL.B., Dean of the Law School.
FREDERICK J. WULLING, Ph.D., LL.M., LL.B., Ph.M., D. Sci., Dean of the College of Pharmacy.
MELVIN E. HAGGERTY, Ph.D., Dean of the College of Education.
T. A. H. TEETER, B.S., Associate Director of the Summer Session.
GUY STANTON FORD, Ph.D., LL.D., Dean of the Graduate School.
RUSSELL A. STEVENSON, Ph.D., Dean of the School of Business Administration.
JOHN T. TATE, B.S., M.A., Ph.D., Professor of Physics; Director of University College.
MALCOLM S. MACLEAN, Ph.D., Director of the General College.
RICHARD R. PRICE, M.A., Ed. D., Director of University Extension.

SUPERINTENDENTS OF BRANCH STATIONS

- A. A. DOWELL, Superintendent Northwest School and Experiment Station, Crookston.
- P. E. MILLER, Superintendent West Central School and Experiment Station, Morris.
- R. L. DONOVAN, Superintendent North Central School and Experiment Station, Grand Rapids.
- M. J. THOMPSON, Superintendent Northeast Experiment Station, Duluth.
- R. E. HODGSON, Superintendent Southeast Experiment Station, Waseca.

The University of Minnesota is the most widely known and most broadly serviceable institution maintained by the State of Minnesota.

Offering, as it does, the benefits of higher education and the consequent possibilities of advancement, to every boy and girl born in Minnesota who has the perseverance to complete a high school course or its equivalent, it holds out one of the great hopes for the future Minnesota, both to the young, who look forward to attendance there, and to the parents, who long to see further ambitions of their own fulfilled by the accomplishments of their children.

Although its enrollment at the end of December, 1924, made the University of Minnesota one of the largest institutions of higher education in the entire world, and although its recognized high rank in scholarship and accomplishment has long made it one of the best known universities, education at Minnesota can be obtained at a cost much below that required by conditions at the great endowed institutions of the East. Government statistics show also that cost of living in Minneapolis and St. Paul is consistently lower than it is in most of the other cities or towns where state universities, west or east, are established. Tuition charges at the University of Minnesota are well below those of most endowed universities and colleges.

"Official figures compiled by the registrar show that on December 8, 1934 a total of 20,325 men and women were studying in courses directed by the University of Minnesota. Of these, 12,466 were students in the sixteen schools and colleges that comprise the University proper. In the five schools of secondary grade, supported and supervised by the University, namely, the University High School, Central School of Agriculture, Northwest School of Agriculture, West Central School of Agriculture and North Central School of Agriculture, were another 1,396 students. Evening extension classes made up 4,734 of the total, members of classes taught by correspondence added 1,693, and at that particular time 212 students were attending one of the general extension short courses and 47 were attending the agricultural short courses that are offered from time to time during each year.

"Between December 6, 1932 and December 8, 1934, the increase in attendance at the sixteen schools and colleges, which are the heart of the University, was from 11,999 to 12,466."

Briefly described, the sixteen colleges which make up the University of Minnesota are as follows:

College of Science, Literature, and the Arts (Academic College): This is the college in which students not specializing in a professional school study to obtain a liberal education in the broad cultural sense. Here also they take the preliminary work fitting them for admission to the professional or semi-professional colleges. (Four year course.)

College of Agriculture, Forestry, and Home Economics: This college is to all intents and purposes described by its title. Men and women whose life work is to be agriculture, the allied profession of forestry, or the capable conduct of the home are here given the best possible opportunities to acquire expert knowledge based on the experience and research of generations. (Four year course.)

Law School: A professional school to fit students for admission to the Minnesota bar and for the expert and ethical practice of law. Two years of work in the Academic College are required for admission. (Two, three and four year courses.)

Medical School: A professional school for training physicians and surgeons for service to the people of Minnesota. Two years of work in the Academic College are required for admission. (Five year course.)

As a division of the Medical School, a school of Nursing is conducted for the training of both general and special nurses. A course for Medical Technicians is also maintained.

College of Dentistry: A professional school for training dentists and dental hygienists. Two years of work in the Academic College are required for admission. (Three year course.) A course for Dental Hygienists is also maintained.

School of Mines and Metallurgy: A four year course of training in preparation for the profession of mining engineer.

School of Mines Experiment Station: A state supported research institution working on problems of the extraction and treatment of mineral resources in Minnesota. The United States Bureau of Mines maintains an office and laboratory in the station.

School of Chemistry: A collegiate division of the University specializing in the science of chemistry.

College of Pharmacy: Devoted to the instruction of men and women who desire to become registered pharmacists under the law of the State of Minnesota which now includes graduation from a recognized college of pharmacy, that is from a four year course.

College of Education: A college specializing in the preparation of men and women to serve as teachers in Minnesota high schools, as supervisors, principals or superintendents of Minnesota public schools, or as college teachers.

School of Business Administration: A collegiate division of the University in which are offered the courses in economics, accounting, marketing and allied subjects, together with specialized training that particularly fits the student to enter the business field.

Graduate School: The unit of the University of Minnesota in which students who have been granted the bachelor's degree at the completion of a four year course can continue their studies along some specialized line, leading to graduate degrees.

College of Engineering and Architecture: A college devoted to the technical education of those who desire to make a profession of engineering in any of several branches or of architecture.

Engineering Experimental Laboratories: An experiment station devoted to problems of engineering in its various branches. The Minnesota State Highway Department maintains its division of tests and inspection in this station.

The University of Minnesota Hospitals: Under the act creating the Minnesota General Hospital, the hospitals on the University campus are available for the care and treatment of indigent patients from any Minnesota community, thousands of whom are treated each year. A certificate signed by a county commissioner will warrant admission. Half of the expense of hospitalization is then paid by the state and half by the county.

Minnesota Hospital and Home for Crippled Children: This is a unit of the University Hospitals, created and endowed by the gifts of the late William Henry Eustis of Minneapolis. It will consist eventually of a hospital for the care of children disabled by crippling or other afflictions, and a convalescent home in which these children may be cared for and instructed during the period when it is necessary to keep them under special care after they leave the hospital. The hospital unit recently erected on the Minnesota campus as part of three-unit hospital addition will also care for the Student Health Service and Outpatient Department. The convalescent home will be constructed in the relatively near future when plans for its location and management have been completed.

Minnesota Geological Survey: A continuing state investigation, allotted to the University, which annually conducts an intensive study of some important phase of the state's mineral resources, water, soils, or topography.

The Zoological Museum: A department devoted to the recording and preserving of data and specimens of Minnesota animal life and to the instruction of the public with respect to birds, animals and fish.

Special Services: The Minnesota tax commission employs the expert services of members of the University staff in valuing ore deposits and in placing valuation on the properties of public service corporations of some kinds. The University also provides laboratory space on the campus for the State Highway Department. It conducts at Zumbra Heights, Lake Minnetonka, the state fruit breeding station, operates a Forest Experiment Station at Cloquet and a State Experimental Creamery at Albert Lea. It supervises the work of county agents, wherever situated in the state, and pays their salaries in part. It conducts numerous annual short courses in agriculture, chief among them being Farmers and Homemakers Week, and the yearly short course for Editors. On the main campus short courses are conducted for physicians, dentists, morticians, and the like. The secretary of the League of Minnesota Municipalities is a member of the University staff. Schoolmen's Week, conducted annually by the College of Education, with the co-operation of the State Department of Education, offers special opportunities for teachers, principals, supervisors, and superintendents to hear the ideas of national leaders in education. Statewide athletic events are conducted by the Department of Physical Education and Athletics. The Statewide High School Music Contest has been an event of recent years.

Library Instruction: In 1929 a Division of Library Instruction was instituted, under the direction of the University Librarian, to train workers for duties in high school, college, and public libraries.

Institute of Child Welfare: Under a ten-year grant from the Laura Spelman Rockefeller Memorial, a foundation, the Institute of Child Welfare is conducting an effective and practical series of investigations into the habits, abilities, and methods of training and educating young children. Through extension classes, lectures, and bulletins it is giving widespread publicity to information which is of supreme importance to every home in which there is a child and to the citizenship of the future.

University Extension: "In addition to giving instructions in all the above schools and colleges, the University renders two very significant services to the people of the state. First, it conducts many instruction services off the campus. During 1933-34 there were 4,404 students received regular instruction in classes of the General Extension Division maintained by the University during the evening hours. Some of these were maintained in Minneapolis, others in St. Paul, others in Duluth, others in Hibbing, and so on throughout the more populous centers of the state. These courses provide credit toward graduation from the University to students who have complied with the entrance requirements.

In addition there were 2,460 who took regular work by correspondence, 540 in general extension short courses and 2,592 others who took work in agricultural short courses.

Finally, primarily in the interest of those students who desire to fit themselves for the pursuit of agriculture and yet have not finished high school and therefore are not entitled to enter the University classes, the University conducts work of less than college grade of five different centers. In these schools there were last year 1,296 students enrolled."

Besides the phases of instruction off the campus already mentioned, which carry the University's services throughout the state by means of short courses, extension and correspondence work, visual instruction, community service, and the like, the work of the Four-H clubs and of the Home Demonstration agents of the Department of Agriculture serves further to extend the institution's effectiveness throughout Minnesota.

General College: This college is made up in its curriculum entirely of broad, survey courses of the various fields of man's knowledge and activity. It is designed to give a two year general education, a foundation in the humanities at the university level which is terminated by the Associate in Arts degree for those who cannot take a longer course. It is, also, purposed that this college shall serve to give a broad foundation of knowledge for further specialized work and to help students arrive at an understanding of themselves and their capacities so that they can make out a reasonable future educational and vocational plan.

University College: This is a college for students who have special objectives not provided for in the regular college curricula. With the advice and sanction of the University College Committee these students may be permitted to pursue programs of work best adapted to their individual needs and purposes. As a rule students enter this college only after one or more years of attendance at the University. The degree B.A. or B.S. is granted upon the satisfactory completion of an approved course of study.

Research: Continuous researches that extend the boundaries of knowledge and solve, or help find solution for, urgent problems of health, agriculture, education, business and the like, are conducted by University specialists. Examples of the effectiveness of research may be found in the development of new crop varieties, fruits and berries; in discovering means to resist plant disease, ways of planting areas with peculiar soils; remedies for animal diseases such as mineral deficiency or contagious abortion, blackleg or hog cholera, or the diseases of fowls. Contributions of research workers under the Medical School and Mayo Foundation are nationally recognized, as are many of the contributions to educational science produced at Minnesota. Researches looking to the solution of the problem of marketing low-grade iron ore as commercial material will eventually add hundreds of millions to the state's resources.

University Administration: The University of Minnesota is governed by a board of twelve regents whose terms of office are six years. The president of the University of Minnesota is the administrative head, and the chief finance officer is the comptroller.

Internal affairs of the University of Minnesota are governed by the University Senate, composed of the president, deans, all professors, including associate and acting professors, the comptroller, certain other administrative officers, and the University Librarian. Some others who do not devote full time to university work are members without power to vote. The registrar of the University is clerk of the Senate and custodian of its records.

MINNESOTA'S GOVERNMENT

Minnesota, known as The North Star State, because of the territory north of the Lake of the Woods being the northernmost land in the entire United States, has a government common to the other states.

Like the national government, the State Constitution, adopted in 1857, changing the Minnesota territory, organized in 1849, to a real unit of the United States, provides for legislative, judicial and executive branches.

As conditions have changed in the past seventy-six years, it has been necessary to broaden the powers and branches of government, especially as to commissions to care for the ever-increasing state institutions and for regulating industries which have sprung into existence since the state was created, such as railroads, street car companies, telephone, heating, lighting and power systems. The Constitution, as amended, provides for the present form of government.

The legislative branch of the state government is the Minnesota Legislature, with its forty-ninth session in 1935. There are 67 legislative districts, each of which has one member in the State Senate and from one to four members per district in the House, making 67 state senators and 131 House members. Senators and representatives are paid \$1,000 for each two-year period. The House members are elected every two years, while the State Senators are elected for four years each even year that is not a presidential election year.

The Legislature enacts the statutes, or laws, which in no way conflict with the Constitutional provisions. In case it is considered necessary to pass laws not authorized by the Constitution, the Legislature submits an amendment to the Constitution to the people of the state, which must have a majority of all votes cast at that election.

The Legislature also makes appropriations for expenses of the state departments, the support of schools, the University of Minnesota, state institutions, erection of state buildings and for other expenses. The Legislature delegates to the State Auditor power to fix the state tax rate and to levy a tax for state revenue purposes. The Legislature meets regularly every two years—in January of odd-numbered years, and on special call by the Governor in extraordinary emergency.

The executive branch of the state government is headed by the Governor. The other state executives are the lieutenant governor, attorney general, state auditor, secretary of state, and state treasurer. Their duties are fixed by the Constitution and by statute. An executive officer is not subject to the control or interference of the judiciary in the performance of duties belonging to him as an executive officer. The terms of the governor, lieutenant governor, secretary of state, treasurer and attorney general are for two years. The auditor and clerk of the supreme court are elected for four years. The lieutenant governor is ex-officio president of the Senate and receives \$2,000 per two-year term. In case of a vacancy in the governor's office the lieutenant governor becomes the state's chief executive. Before the close of each Senate session a president pro tempore is elected, who shall be lieutenant governor in case of a vacancy.

The judicial branch of the state government consists of the Supreme Court, district courts, probate courts, municipal courts, conciliation courts, and justices of the peace. The duties and functions of the courts are detailed under the section headed "The Judiciary."

As times have changed, due to new inventions, discoveries and rapid forward strides in population, it has been necessary for the state government to expand and to create new departments and increase the number of officials to care for the work. Among these departments is the Railroad and Warehouse Commission of three members, elective, in charge of railroads, telephones, street railway systems, the stockyards, grain inspection and other affairs.

Practically all of the other commissioners are appointed by the Governor, with many for six-year terms.

The county governments of the state are similar to those in other states with boards of county commissioners, auditors, treasurers, registers of deeds, county attorneys, judges of probate, surveyors, coroners, clerks of court, court commissioners and superintendents of schools in each county and some additional commissioners in Ramsey and St. Louis counties. Otherwise there are five commissioners in each county. The pay is not uniform, some of the larger counties paying more than the others.

Minnesota is one of the larger states, being the eleventh in area, with an average length of about 350 miles from north to south and an average width of 240 miles from east to west. It comprises 84,286 square miles, having 5,637 square miles of lakes and rivers, about 31,800 square miles of prairie and, until largely cleared for farming, it had nearly 50,000 square miles of forest. It is from 602 to 2,302 feet above the sea level, and Federal reports show Minnesota's larger cities to be near the head of the list as ideal for health. The exploration of this area by white people was begun in 1655 to 1660, and a trading post was established near the outlet of Lake Pepin in 1689.

In the matter of financing, Minnesota is probably the most fortunate state in the union, having the largest trust funds of any state in the country, except Texas, and a reported higher net total than all of the states east of the Mississippi combined.

The various trust funds approximate \$82,668,535.15. This includes approximately seven million in land contract bearing 4 per cent interest in the school, internal improvement, swamp and other land funds. The United States gave outright to the state 8,445,961 acres, of which 2,976,454 acres were for the common schools and 91,524 for the University.

The state government has closely guarded this great heritage and every cent ever received from the sale of land, timber and iron ore royalties is still in these funds. The school fund at the start of the fiscal year 1935 was \$64,550,076.31 and it is estimated that iron ore now under lease will add at least \$25,000,000 more. Much state land also remains to be sold to further increase the funds. The university permanent fund is \$6,030,705.53, and ore now leased will add not less than \$2,000,000.00. The internal improvement land fund is \$381,823.21. The swamp land fund is \$11,706,768.63 and lands now under mineral lease will add not less than \$6,000,000.00.

The above permanent trust funds had a cash balance June 30, 1934 of \$1,873,425.58 to be invested. The above corrected figures are the exact amount of securities in the custody of the state treasurer.

There are two ore leases under lakes that will net about \$3,600,000.00 for the state, with others not under lease with enormous tonnages.

During the war as much as 46,189,000 tons of iron ore were shipped from the state in a year, or 62 per cent of the nation's total output. Almost a billion tons have been shipped from the state and more than 1,258,232,624 tons remain. One state-owned mine, the Missabe Mountain, near Virginia, covering 160 acres, contains 23,300,000 tons of commercial ore. This mine alone will yield the state school fund \$16,000,000.

While Minnesota is rich as a mineral state, its industries are diversified with agriculture the principal industry, although it has the greatest wheat flour mills in the world at Minneapolis, huge granite quarries, building stone, brick plants, sewer pipe and pottery works, and raw materials for lime and cement. The commercial fisheries are no small item, producing millions of pounds of fish from Lake Superior and other lakes. Prof. E. K. Soper, formerly of the University of Minnesota, has estimated that there are more than 6,800,000,000 tons of peat, which might be made to serve the state as fuel.

The timber industry, while it has seen its best days in central and southern Minnesota, is still an important industry in the north, with the large mills at Cloquet, International Falls, and other places. The reforestation program promises to keep Minnesota in the lumber-producing stage for an indefinite period.

Minnesota state taxes are lighter in comparison to the benefits received than most states—though taxes always are a sore point with the property owner, whether his taxes are low or high.

MINNESOTA STATE INSTITUTIONS

UNDER MANAGEMENT OF STATE BOARD OF CONTROL

(Data given herein as of June 30, 1934)

Anoka State Asylum. This institution, created by an act of the legislature in 1899, was opened in 1900 with 115 patients transferred from the St. Peter State Hospital. It consists of a main building, including two wings for male patients and ten cottages for female patients, one of which is equipped as an infirmary. The central part of the main building contains the dining room and kitchen for male patients, reception room, and living rooms for employees. Other principal buildings are a service building containing kitchen for the women patients, bakery and dining room, assembly hall and chapel, administration building, greenhouse, a complete set of farm buildings, power plant, and cottages for the chief engineer and the head farmer. All principal buildings are connected by underground tunnels. Inmate population, 1,225; land area, 733 acres; officers and employees, 100; value of land and buildings, \$1,163,470. Superintendent, Arthur T. Caine, M.D.

Hastings State Asylum. This asylum, authorized by the legislature in 1899, was opened the following year with 115 patients transferred from the Rochester State Hospital. The institution was originally built for both men and women patients, but now cares for men exclusively. The buildings are a main or administration building, with east and west wings which have recently been reconstructed and fireproofed, nine cottages for patients (one of which is an infirmary), service building, laundry, occupational building, dormitory for employees, superintendent's cottage, and a new central power plant. The farm group consists of four barns, two silos, creamery, greenhouse, etc. Inmate population, 1,062; land area, 749 acres; officers and employees, 120; value of land and buildings, \$1,109,142. Superintendent, Wm. J. Yanz.

Willmar State Asylum. This institution was established by the legislature of 1907 as a hospital farm for inebriates. In order to provide funds for the purchase of land and the construction of buildings, the act provided for the levying of a tax of two per cent upon all license fees for the sale of intoxicating liquor. The original institution was opened in 1912. In 1917 the act was amended to provide for the care of the chronic insane, and the same year 91 patients were transferred to the institution from the Fergus Falls, Rochester and St. Peter state hospitals. In 1919 the name of the institution was changed to the Willmar State Asylum. The treatment of inebriates has been continued, but the larger part of the population is composed of insane patients. The buildings include an administration building with two wings for patients, seven cottages for men, six cottages for women, superintendent's cottage, service building and assembly hall, power house, laundry, farm buildings and cottages for the farmer and the engineer. Inmate population, 1,471; land area, 706 acres; officers and employees, 120; value of land and buildings, \$1,425,018. Superintendent, S. R. Lee, M.D.

Fergus Falls State Hospital. This institution, the newest of the three hospitals for the insane, was authorized by the legislature in 1887, and was opened in 1890 with 80 patients transferred from the St. Peter State Hospital. The hospital consists of an administration building with 12 adjoining wards for the accommodation of male patients and 10 adjoining wards for the accommodation of female patients; a psychopathic hospital divided into two wards, one for the male and one for the female patients; a hospital for contagious diseases; a separate tubercular building for men and a separate pavilion for female tuberculous patients; a building for convalescent patients; an occupational building; a nurses' home and a dormitory for male attendants;

central kitchen; laundry; power house; and farm buildings. Inmate population, 1,799; land area, 1,076 acres; officers and employes, 259; value of land and buildings, \$1,491,528. Superintendent, W. L. Patterson, M.D.

Rochester State Hospital. This institution was created by an act of the legislature in 1875 as the Asylum for Inebriates. Two years later the law was amended and the name changed to the Second State Hospital for the Insane. The amendment provided for a special department for the treatment of inebriates. This department was abolished by the legislature in 1897. The hospital was opened in 1879 with 68 patients transferred from the St. Peter State Hospital. The buildings comprising the institution include an administration building with wings for patients, two detached ward buildings for patients, detention or psychopathic hospital, isolation hospital, nurses' homes for men and women, laundry, storehouse, industrial pavilion, and a central power plant. The farm group consists of barns, garages, slaughter house, piggery, poultry plant, granary, blacksmith shop, greenhouse and cottages for employes. Inmate population, 1,612; land area, 1,375 acres; officers and employes, 250; value of land and buildings, \$1,283,660. Superintendent, B. F. Smith, M.D.

St. Peter State Hospital. This is the oldest state institution for the insane. The legislature in 1863 authorized the Governor to place in the Iowa State Hospital not to exceed 25 destitute insane persons. Later on a few patients were sent to St. Vincent's Institution for Insane, St. Louis. In 1866 the legislature enacted a law providing for the establishment and location of a hospital for the insane. A farm of 210 acres was purchased by citizens of St. Peter and conveyed to the state. In order to provide temporary care for the patients, the state purchased an old building that had been used as a hotel in St. Peter. Nineteen patients, previously sent to the Iowa State Hospital, were transferred to St. Peter in December, 1866. The contract for the first building of the present institution was awarded in 1867. The hospital consists of a main building with two wings, detached ward buildings for men and women patients, cottage for women patients, cottage for male workers, detention or psychopathic hospital, tuberculosis hospital, industrial building, three dormitories for men and women employes, superintendent's cottage, steward's building, a complete set of farm buildings, and cottages for the farmer, engineer and assistant engineer. The Asylum for the Dangerous Insane, with accommodations for 287 dangerous and criminal insane, is operated in conjunction with this institution. Inmate population, 1,882; land area, 865 acres; officers and employes, 297; value of land and buildings, \$1,704,289. Superintendent, Geo. H. Freeman, M.D.

School for Feeble-Minded and Colony for Epileptics, Faribault. The legislature in 1879 authorized the Board of Directors of the Minnesota Institute for Deaf, Dumb and Blind to open an experimental department for feeble-minded children. In July of that year a small class was organized with 15 children transferred from the Rochester and St. Peter state hospitals. In 1881 the legislature directed that the School for Idiots and Imbeciles be connected with the Minnesota Institute for Deaf, Dumb and Blind, and granted an appropriation of \$25,000 for the erection of a building. This building was occupied the following year. In 1887 the school was made a department of the Minnesota Institute for Defectives. The present name was adopted in 1905. The buildings include an administration building with wings, several custodial buildings for boys and girls, a cottage for working boys, a cottage for boys employed at the dairy, Hillcrest Cottage for boys, River-view Cottage for girls, general hospital, central kitchen and bakery, laundry, power house, superintendent's cottage, and building for women employes. The farm group includes modern dairy barns with accommodations for 120 cows. It is the largest state institution. Inmate population, 2,305; land area, 1,145 acres; officers and employes, 342; value of land and buildings, \$2,370,790. Superintendent, J. M. Murdoch, M.D.

School for the Blind, Faribault. This school was created by the legislature in 1864 as a department of the Minnesota Institute for the Deaf, Dumb

and Blind. The first class was organized in 1866. A separate building for the blind was authorized in 1874. In 1887 the legislature provided that the school be maintained as a department of the Minnesota Institute for Defectives. The name of the institution was changed to the Minnesota School for the Blind in 1902. It is located on a high bluff overlooking the river and the city, with spacious grounds, pleasant walks and abundant shade trees. Its opportunities are free to all blind persons, or those who have not sufficient sight to pursue their studies in the public schools, who are residents of the state, between the age of six and 21 years, and who are capable of profiting by instruction. The school year extends from September to June. Schools for adult blind men and women are maintained during the summer months. In these schools the principal emphasis is placed upon industrial and vocational training. The school cooperates with the Division of the Blind of the Board of Control in its work of aiding and assisting the blind of the state. The main building includes the administrative offices, schoolrooms, quarters for employes, kitchen and dining rooms, and dormitories for girls. There are two cottages for boys, a superintendent's cottage, an industrial building, a hospital, and a laundry. Population, 110; land area, 50 acres; officers and employes, 60; value of land and buildings, \$265,700. Superintendent, J. C. Lysen.

School for the Deaf, Faribault. This institution was established by act of the legislature in 1858 under the name of the Minnesota State Institute for the Education of the Deaf and Dumb. It was opened in 1863, with eight pupils in attendance the first year. In 1864 the name was changed to the Minnesota Institute for the Deaf, Dumb and Blind. The first class for the blind was organized in 1866. In 1879 the legislature authorized the board of directors to open an experimental department for feeble-minded children. Fifteen children were transferred from the Rochester and St. Peter hospitals to Faribault in July, 1879. In 1887 the name of the institution was changed to the Minnesota Institute for Defectives, the act providing for the maintenance of separate departments for the blind, deaf and feeble-minded. Separate buildings were provided for the blind in 1874 and for the feeble-minded in 1882. The present name of the institution, Minnesota School for the Deaf, was adopted in 1902.

Minnesota has a compulsory education law for the deaf, and all children of the state between six and 20 years of age, too deaf or too dumb or defective of speech to be materially benefited by the methods of instruction in vogue in the public schools, and who are not taught in a private school or in a school having a special teacher for the deaf, are required to attend the School for the Deaf until discharged by the superintendent upon approval of the Board of Control. As in the case of the School for the Blind, the only expense is for clothing, postage and transportation.

The buildings are an administration building with wings (known as Tate Hall), Barron Hall, Noyes Hall (consisting of an auditorium, school building and library), gymnasium, service building, bakery, hospital, trades building, power house and the farm group. Population, 310; land area, 116 acres; officers and employes, 96; value of land and buildings, \$754,047. Superintendent, Leonard M. Elstad.

Colony for Epileptics, Cambridge. The legislature in 1919 authorized the State Board of Control to select from the public lands of the state sites for a colony for feeble-minded and a colony for epileptics. In 1923 the law was amended to permit the purchase of a site for a colony for epileptics. Land was secured at Cambridge and the institution opened in 1925. It is the newest state institution. The buildings are an administration center group, consisting of the front main center building for administrative offices and quarters for officers and employes, a rear center building, including dining rooms for patients and employes, kitchen, bakery and quarters for employes, and ward buildings at either side of the front main center for sleeping quarters, day rooms, etc., for inmates; eight cottages for patients; central power plant; garage; root cellar; and cottages for the head farmer and the steward.

The first unit of a dairy barn has been completed. Inmate population, 866; land area, 341 acres; officers and employes, 119; value of land and buildings, \$1,141,463. Superintendent, D. E. McBroom, M.D.

State Public School, Owatonna. This school, created by the legislature in 1885, was opened at Owatonna in 1886. Dependent, neglected and ill-treated children under 15 years of age, who are normal mentally and free from disease, are eligible to admission on order of the probate and juvenile courts and by transfer from private institutions which are authorized by the Board of Control to receive and find homes for children. The main building consists of a central section with north and south wings and enlarged dining rooms. There are 14 cottages (including a nursery for babies and younger children), a service building, schoolhouse, gymnasium, superintendent's residence, laundry, power house, cottages for employes, greenhouse and sundry farm buildings. Population, 480; children in homes or under supervision, 876; land area, 325 acres; officers and employes, 132; value of land and buildings, \$928,347. Superintendent, M. R. Vevele.

Training School for Boys, Red Wing. This institution was created by an act of the legislature in 1867. It was first located in St. Paul, but was moved to Red Wing in 1890. It occupies a beautiful site overlooking the Mississippi river. Prior to 1911 both boys and girls were sent to this school. Commitments to the institution cover incorrigibles up to the age of 18 years. All boys committed are under the care of the institution until they attain their majority unless their conduct is such as to warrant a full discharge at an earlier date. The institution maintains a good-sized farm, a dairy herd of 50 cows, and a school of letters with a principal and six teachers. Vocational training, under competent instructors, is given in blacksmithing, carpentry and cabinet-making, baking, cooking and meat-cutting, painting, plumbing and pipe-fitting, printing, truck-driving, and maintenance. The buildings consist of an administration building which houses the offices, storerooms and two families of boys, six cottages for inmates, school house, auditorium and gymnasium, industrial building, hospital, cottages for the superintendent, the steward and the head farmer, and the farm group. Inmate population, 345; paroled inmates, 431; land area, 560 acres; officers and employes, 88; value of land and buildings, \$749,611. Superintendent H. E. Hegstrom.

Home School for Girls, Sauk Center. This institution was established by the legislature in 1907. It was opened in 1911. Prior to that time it was conducted in connection with the Training School for Boys at Red Wing. It is admirably located on a tract of wooded and farm land, with Sauk lake, a beautiful body of water, in proximity. Though custodial in character, the institution is a home in every sense of the word. A large farm is operated in connection with the institution. Farming, gardening, dairying, canning of fruits and vegetables, butter-making and cheese-making are extensively carried on by the girls. The buildings include an administration building, receiving cottage and hospital, numerous cottages for girls, chapel, a modern school building containing rooms for regular and special courses, offices and a large auditorium, and adequate farm buildings to house the large dairy herd. The hospital is one of most modern arrangement. Inmate population, 289; inmates on parole, 218; land area, 446 acres; officers and employes, 75; value of land and buildings, \$698,801. Superintendent, Inez B. Patterson.

State Reformatory, St. Cloud. The legislature in 1885 appointed a commission to find a location for a second state prison. The site of the present institution, near St. Cloud was selected. The legislature in 1887 enacted a law creating the Minnesota State Reformatory and providing that only first offenders between the ages of 16 and 30 years should be committed to this institution. It was opened in 1889. Located on the extensive grounds is one of the finest granite quarries in the state. From this quarry has been taken practically all the stone used in the construction of the institution buildings, and the quarrying, cutting and placing of the stone have been done entirely by the inmates. The woodworking industry turns out sash, doors, blinds, screens, storm sash and furniture for state institutions. In the factory

attached to the institution is made nearly all of the men's clothing used in the state institutions. There are various other shops. An extensive farm is operated in connection with the institution, and the establishment of a farm colony where some 50 men employed in the farm department are housed has proved a decided success. The institution consists of an administration building containing offices and a chapel, six cell houses for inmates, hospital, central power plant, superintendent's residence, and additions, including kitchens, bakery, dining rooms, shops and storerooms. The grounds are enclosed by a wall of granite. The walled enclosure, containing 55 acres, is one of the largest in America. Inmate population, 1,090; inmates on parole, 231; land area, 1,057 acres; officers and employees, 143; value of land and buildings, \$1,902,524. Superintendent, H. B. Whittier.

State Reformatory for Women, Shakopee. The State Reformatory for Women, created by the legislature in 1915, and located at Shakopee on a beautiful site overlooking the Minnesota river, was opened in 1920. At that time all women inmates of the State Prison were transferred to this institution. It serves as a reformatory and as a prison for women offenders. The institution has a fine farm, a large portion of which is under cultivation. It is planned to interest the women in gardening, dairying, buttermaking, and so on. Women's and children's clothing for other state institutions is now being made by the inmates of this institution, and it is planned to enlarge this industry. The buildings are an administration building and reception hospital, known as Isabel Higbee Hall, which includes offices, hospital and medical section, industrial workrooms, kitchen, dining rooms for officers and inmates, officers' bedrooms, and 20 rooms for inmates; three cottages for inmates; and cottages for the farmer and the engineer. Inmate population, 68; inmates on parole, 4; land area, 167 acres; officers and employees, 17; value of land and buildings, \$296,073. Superintendent, Estelle Jamieson.

State Prison, Stillwater. The Minnesota State Prison at Stillwater, the oldest state institution, was originally founded in 1851. The new prison, built on the most approved lines of prison architecture and stated by experts to be the most modern institution of its kind in the world, was opened in 1912. The buildings consist of an administration building and connecting corridors containing offices of the warden and assistants, an office for use of the boards of control and parole, reception room, barber shop, telephone exchange, rooms for officers and guests, officers' kitchen and dining rooms, schoolrooms and lecture halls, library, printing office where the "Mirror," the newspaper published by the inmates, is printed, and space for the Bertillon and fingerprint systems used in the identification of criminals: two large cell houses, each containing 512 cells; a modern prison hospital, chapel, central power plant, greenhouse, and residences for the warden and other officers. Space is provided for two subsidiary cell houses, one of which has been completed, thus providing accommodations for 1,224 inmates. The industrial group includes the twine factory, a three-story and basement building 360 feet in length; a warehouse, 360 feet long, for the storage of raw material and manufactured twine; a main factory building of the same size for the farm machinery plant, containing machine shop, woodworking and assembling departments; foundry, 180 feet by 100 feet; blacksmith shop, steel storage house, and three large warehouses for storage of manufactured machines. Inmate population, 1,449; inmates on parole, 206; land area, 1,000 acres; officers and employees, institution proper, 160; and industries, 124; value of land and buildings, \$3,062,376. Warden, J. J. Sullivan.

Sanatorium for Consumptives, Ah-Gwah-Ching. This state institution, created by the legislature in 1903, was opened in 1908. It is situated on a beautiful wooded tract overlooking Leech lake. In 1922 the Board of Control authorized the purchase of 200 acres located about 10 miles from the sanatorium to be used for farm and garden purposes. The charge for board and treatment is \$1.40 a day, and in a large number of cases, where the patient or his family is unable to make the payments, the expense is paid by the county of which the patient is a resident. The buildings consist of a main

or administration building, infirmary, service building (including kitchen, bakery, dining rooms and quarters for employes), recreation building, numerous cottages for patients, cottages for the superintendent and the assistant superintendent, nurses' home, greenhouse, cottage for head carpenter, and sundry farm buildings. Number of patients, 262; land area, 883 acres; officers and employes, 146; value of land and buildings, \$899,448. Superintendent, H. A. Burns, M.D.

Gillette State Hospital for Crippled Children, St. Paul. Minnesota has the distinction of being the first of the states to attempt the treatment of indigent crippled and deformed children at public expense. The legislature in 1897 granted an appropriation of \$5,000 to be used for this purpose. Arrangements were made to have the children cared for at the City and County Hospital, St. Paul. The present institution was authorized by act of the legislature in 1907, and was opened in 1911. The medical and surgical staff is made up of the foremost specialists of St. Paul and Minneapolis. These men are on call at all times, and the services given these poor children are entirely gratuitous and unlimited. The resident medical and surgical staff is composed of students from the University of Minnesota graduate and undergraduate schools. The buildings are the main building with large additions, power plant and laundry, and a service building containing central kitchen, bakery, dining room, root cellar, storerooms, steward's office and rooms for 22 employes. A new school building, known as the Michael J. Dowling Memorial Hall, is used for the education and training of indigent crippled and deformed children of the state of Minnesota. The sum of \$50,000, representing one-half the cost of this building, was donated by the Minnesota Editorial Association and the Minnesota Bankers Association. Number of patients, 234; land area, 23 acres; officers and employes, 134; value of land and buildings, \$595,635. Superintendent, Elizabeth McGregor.

RESIDENT OFFICERS OF STATE INSTITUTIONS

ANOKA STATE ASYLUM

Arthur T. Caine, M.D. Superintendent
 Chas. L. Coleman, D.D.S. Dentist
 J. T. Granfield Steward

HASTINGS STATE ASYLUM

Wm. J. Yanz Superintendent
 Walter P. Gardner, M.D. Physician
 A. J. Koppes, D.D.S. Dentist
 Henry M. Lucken Steward

WILLMAR STATE ASYLUM

S. R. Lee, M.D. Superintendent
 Henry Hutchinson, M.D. Physician
 O. I. Thompson, D.D.S. Dentist
 Oscar F. Lind Steward

FERGUS FALLS STATE HOSPITAL

William L. Patterson, M.D. Superintendent
 M. W. Kemp, M.D. Assistant Superintendent
 A. Sommerfelt, M.D. Senior Physician
 Laura K. Howard, M.D. Senior Physician
 R. E. Cooper, M.D. Junior Physician
 T. Wilhelmina Gronewald, M.D. Junior Physician
 Chas. L. Nelson, D.D.S. Dentist
 Geo. W. Hoglund Steward

ROCHESTER STATE HOSPITAL

B. F. Smith, M.D. Superintendent
 Oscar C. Heyerdale, M.D. Assistant Superintendent
 Arrah B. Evarts, M.D. Senior Physician
 Donald L. Kegaries, M.D. Junior Physician
 Estelle Magiera, M.D. Junior Physician
 Mayo Clinic Staff Consultants
 H. G. Silker, D.D.S. Dentist
 John Miner Steward

ST. PETER STATE HOSPITAL

George H. Freeman, M.D. Superintendent
 M. C. Petersen, M.D. Assistant Superintendent
 Wilfred McKechnie, M.D. Senior Physician
 L. Kerschbaumer, M.D. Senior Physician
 Raymond J. Gully, M.D. Senior Physician
 O. H. Wolner, M.D. Senior Physician
 J. R. Johnston, D.D.S. Dentist
 Wm. N. Crane Steward

SCHOOL FOR FEEBLE-MINDED—FARIBAULT

J. M. Murdoch, M.D. Superintendent
 A. L. Haynes, M.D. Senior Physician
 Ethel R. Beede, M.D. Junior Physician
 Gwendolyn Stewart, M.D. Junior Physician
 A. W. Kuske, M.D. Junior Physician
 Harry B. Cobb Steward

COLONY FOR EPILEPTICS—CAMBRIDGE

D. E. McBroom, M.D. Superintendent
 R. W. Brown, M.D. Physician
 R. F. Gregory Steward

SCHOOL FOR BLIND—FARIBAULT

J. C. Lysen Superintendent
 Byron L. Berhow Principal of School
 F. U. Davis, M.D. Physician
 Anna R. Steppan Steward

SCHOOL FOR DEAF—FARIBAULT

Leonard M. Elstad	Superintendent
J. C. Smith	Principal of School
W. H. Robilliard, M.D.	Physician
C. J. Plonske	Specialist
L. C. Brusletten, D.D.S.	Dentist
H. E. Carlson	Steward

STATE PUBLIC SCHOOL—OWATONNA

M. R. Vevle	Superintendent
Grace Parkinson	Principal of School
A. B. Stewart, M.D.	Physician
M. Bernardine Dolan, D.D.S.	Dentist
W. V. Gallagher	Steward

STATE TRAINING SCHOOL—RED WING

H. E. Hegstrom	Superintendent
Inez Adams	Principal of School
M. W. Smith, M.D.	Physician
B. A. Herrick, D.D.S.	Dentist
C. J. Thiseth	Steward

HOME SCHOOL FOR GIRLS—SAUK CENTER

Inez B. Patterson	Superintendent
Katharine Hattendorf	Assistant Superintendent
Irene Richards	Principal of School
J. F. DuBois, M.D.	Physician
C. G. Arvidson, M.D.	Consultant
R. E. Cooper, D.D.S.	Dentist
Zoa A. Dinsmore	Steward

STATE REFORMATORY FOR WOMEN—SHAKOPEE

Estelle Jamieson	Superintendent
Annah Hurd, M.D.	Physician
Mary E. Donahue	Steward

STATE REFORMATORY FOR MEN—ST. CLOUD

H. B. Whittier	Superintendent
J. J. Casey	Assistant Superintendent
Werner Hemstead, M.D.	Physician
V. J. Leisen, D.D.S.	Dentist
L. A. Jamieson	Steward

STATE PRISON—STILLWATER

John J. Sullivan	Warden
Leo F. Utecht	Deputy Warden
E. M. Jones, M.D.	Physician
Gunnar Linner, M.D.	Resident Physician
G. E. Strate, M.D.	Eye, Ear, Nose and Throat Specialist
E. F. Curran, D.D.S.	Dentist
M. C. McMillan	Superintendent of Industries
R. B. McPhetres	General Office Manager
J. A. Humphreys	Steward

SANATORIUM FOR CONSUMPTIVES—AH-GWAH-CHING

H. A. Burns, M.D.	Acting Superintendent
Baldwin Borreson, M.D.	Assistant Superintendent
V. O. Wilson, M.D.	Physician
H. Mark, M.D.	Epidemiologist
E. C. Wayne, D.D.S.	Dentist
William Belford	Steward

GILLETTE HOSPITAL FOR CRIPPLED CHILDREN—ST. PAUL

Carl C. Chatterton, M.D.	Surgeon-in-Chief
Wallace H. Cole, M.D.	Assistant Surgeon-in-Chief
Elizabeth McGregor	Superintendent
Grace Jones, D.D.S.	Dentist
V. E. Heinecke	Steward

ABSTRACT OF VOTES POLLED
IN THE
STATE OF MINNESOTA

For Delegates to the Convention to Pass on a Proposed Amendment
to the Constitution of the United States at the Special Election held in the
several counties of the State on the Twelfth day of September, 1933.

RETURNS ON REPEAL AMENDMENT

COUNTIES	Total Ballots Cast	For Repeal	Against Repeal
Delegates to a convention to pass upon a proposed amendment to the Constitution of the United States to repeal the 18th amendment of the Constitution of the United States and to prohibit the transportation or importation of intoxicating liquors into any state, territory or possession of the United States in violation of the laws thereof.		Margaret C. Banning C. W. Bunn Victor E. Carlson A. C. Welch Edwin L. Lindell A. C. Weiss Harry J. O'Brien Mrs. Silas M. Brown Laurence C. Hodgson Thomas Gratzek W. W. Nauth Richard T. Daly James F. Lynn Fred Schilplin Myrtle Harris Fred A. Ossanna George W. Lawson H. B. Hassenger Nate V. Keller W. E. Rowe Jacob Ohlsen	E. C. Clemans P. M. Glasoe Susie W. Stageberg O. J. Johnson Arthur M. Nelson W. G. Calderwood Bessie L. Scovell Charles J. Andre Belle C. Swearingen James Wallace Paul N. Casserly Katherine Gilman Paul J. Thompson Edna B. Hoffman Lars Olson Mary Jaques Philip Moore Bert N. Wheeler F. H. Peterson Ole O. Sageng Thomas Vollom
Aitkin	3,194	1,906	1,288
Anoka	3,998	2,720	1,265
Becker	4,145	2,249	1,896
Beltrami	3,762	2,520	1,242
Benton	3,131	2,276	855
Big Stone	2,239	1,293	946
Blue Earth	8,336	5,031	3,305
Brown	5,929	4,734	1,195
Carlton	3,686	2,383	1,303
Carver	3,674	2,822	852
Cass	2,920	1,994	926
Chippewa	3,884	1,584	2,300
Chisago	3,730	1,861	1,869
Clay	4,817	2,064	2,753
Clearwater	2,007	959	1,042
Cook	567	422	145
Cottonwood	3,540	1,157	2,383
Crow Wing	5,200	3,542	1,658
Dakota	7,981	6,068	1,913
Dodge	2,743	1,119	1,624
Douglas	4,613	2,211	2,402
Faribault	5,377	2,179	3,198
Fillmore	6,512	2,751	3,761
Freeborn	5,866	2,348	3,518
Goodhue	8,883	4,643	3,740
Grant	2,136	806	1,330
Hennepin	129,601	95,005	34,382
Houston	2,980	1,821	1,159
Hubbard	1,978	1,238	740
Isanti	3,095	1,404	1,691
Itasca	7,000	4,823	2,177
Jackson	3,356	1,943	1,410
Kanabec	2,129	1,085	1,044
Kandiyohi	6,838	1,801	5,019
Kittson	2,334	849	1,485
Koochiching	2,713	2,078	635
Lac Qui Parle	3,889	1,292	2,593
Lake	1,608	1,035	565
Lake of the Woods	737	521	216
Le Sueur	4,632	3,436	1,189
Lincoln	2,288	1,306	982
Lyon	4,036	2,112	1,924
McLeod	4,169	2,754	1,415
Mahnomen	885	639	246
Marshall	3,589	1,475	2,110

RETURNS ON REPEAL AMENDMENT

191

COUNTIES	Total Ballots Cast	For Repeal	Against Repeal
Delegates to a convention to pass upon a proposed amendment to the Constitution of the United States to repeal the 18th amendment of the Constitution of the United States and to prohibit the transportation or importation of intoxicating liquors into any state, territory or possession of the United States in violation of the laws thereof.		Margaret C. Banning C. W. Bunn Victor E. Carlson A. C. Welch Edwin L. Lindell A. C. Weiss Harry J. O'Brien Mrs. Silas M. Brown Laurence C. Hodgson Thomas Gratzek W. W. Nauth Richard T. Daly James F. Lynn Fred Schilplin Myrtle Harris Fred A. Ossanna George W. Lawson H. B. Hassenger Nate V. Keller W. E. Rowe Jacob Ohlsen	E. C. Clemans P. M. Glasoe Susie W. Stageberg O. J. Johnson Arthur M. Nelson W. G. Calderwood Bessie L. Scovell Charles J. Andre Belle C. Swearingen James Wallace Paul N. Casserly Katherine Gilman Paul J. Thompson Edna B. Hoffman Lars Olson Mary Jaques Philip Moore Bert N. Wheeler F. H. Peterson Ole O. Sageng Thomas Vollom
Martin	4,428	1,826	2,590
Meeker	4,807	2,205	2,602
Mille Lacs	3,352	1,589	1,763
Morrison	5,368	4,194	1,168
Mower	5,675	2,872	2,803
Murray	2,600	1,539	1,061
Nicollet	4,004	2,448	1,256
Nobles	3,804	2,094	1,710
Norman	2,943	941	2,002
Olmsted	6,680	4,391	2,278
Otter Tail	10,420	3,896	6,524
Pennington	2,513	1,114	1,399
Pine	4,682	2,924	1,758
Pipestone	2,045	1,167	878
Polk	8,076	3,803	4,245
Pope	3,147	1,034	2,113
Ramsey	68,736	54,927	13,809
Red Lake	1,389	992	397
Redwood	4,803	2,713	2,090
Renville	4,855	2,516	2,339
Rice	7,232	4,343	2,890
Rock	2,018	1,289	729
Roseau	2,683	994	1,689
St. Louis	51,947	38,756	13,191
Scott	3,693	3,221	472
Sherburne	1,944	1,056	884
Sibley	3,480	2,625	855
Stearns	14,610	11,791	2,817
Steele	4,091	2,530	1,561
Stevens	2,189	1,270	919
Swift	3,373	1,616	1,757
Todd	5,678	3,319	2,359
Traverse	1,585	1,070	515
Wabasha	4,113	3,278	835
Wadena	2,293	1,169	1,124
Waseca	3,660	2,280	1,373
Washington	6,071	4,380	1,691
Watsonwan	3,085	1,343	1,742
Wilkin	2,113	1,103	1,010
Winona	8,938	7,598	1,340
Wright	5,954	3,669	2,277
Yellow Medicine	4,277	1,736	2,541
TOTAL	600,081	389,879	209,047

STATE OF MINNESOTA

OFFICE OF SECRETARY OF STATE } ss.

We, Mike Holm, Secretary of State, Clifford L. Hilton, Justice of the Supreme Court, I. M. Olsen, Justice of the Supreme Court, Hugo O. Hanft, Judge of the District Court, Second Judicial District, and Levi M. Hall, Judge of the District Court, Fourth Judicial District, the legally constituted and acting State Canvassing Board, as required by law, opened and canvassed on September 26, 1933, the certified copies of the statements made by the County Canvassing Boards of the votes cast at the September 12th, 1933 Special Election, and we prepared therefrom a statement of the whole number of votes cast at said election for candidates for delegates to a convention to pass upon a proposed amendment to the Constitution of the United States, and we have specified the names of the persons receiving such votes and number received by each, specifying the several counties in which they were cast, which statement is as follows:

Delegates to a convention to pass on a proposed amendment to the Constitution of the United States to repeal the 18th amendment of the Constitution of the United States and to prohibit the transportation or importation of intoxicating liquors into any state, territory or possession of the United States in violation of the laws thereof.

MARGARET C. BANNING	W. W. NAUTH
C. W. BUNN	RICHARD T. DALY
VICTOR E. CARLSON	JAMES F. LYNN
A. C. WELCH	FRED SCHILPLIN
EDWIN L. LINDELL	MYRTLE HARRIS
A. C. WEISS	FRED A. OSSANNA
HARRY J. O'BRIEN	GEORGE W. LAWSON
MRS. SILAS M. BROWN	H. B. HASSENGER
LAURENCE C. HODGSON	NATE V. KELLER
THOMAS GRATZKE	W. E. ROWE

JACOB OHLSEN

For Repeal received three hundred eighty-nine thousand, eight hundred seventy-nine (389,879) votes.

E. C. CLEMANS	PAUL N. CASSERLY
P. M. GLASOE	KATHERINE GILMAN
SUSIE W. STAGEBERG	PAUL J. THOMPSON
O. J. JOHNSON	EDNA B. HOFFMAN
ARTHUR M. NELSON	LARS OLSON
W. G. CALDERWOOD	MARY JAKUES
BESSIE L. SCOVELL	PHILIP MOORE
CHARLES J. ANDRE	BERT N. WHEELER
BELLE C. SWEARINGEN	F. H. PETERSON
JAMES WALLACE	OLE O. SAGENG

THOMAS VOLLOM

Against Repeal received two hundred nine thousand, forty-seven (209,047) votes, and the said

MARGARET C. BANNING	W. W. NAUTH
C. W. BUNN	RICHARD T. DALY
VICTOR E. CARLSON	JAMES F. LYNN
A. C. WELCH	FRED SCHILPLIN
EDWIN L. LINDELL	MYRTLE HARRIS
A. C. WEISS	FRED A. OSSANNA
HARRY J. O'BRIEN	GEORGE W. LAWSON
MRS. SILAS M. BROWN	H. B. HASSENGER
LAURENCE C. HODGSON	NATE V. KELLER
THOMAS GRATZKE	W. E. ROWE

JACOB OHLSEN

having received the highest number of votes as delegates to the convention are hereby declared elected to that office.

We hereby subscribe and certify to the correctness of said statement.

MIKE HOLM,

Secretary of State

HUGO O. HANFT,

Judge of the District Court,
Second Judicial DistrictCLIFFORD L. HILTON,
Justice of the Supreme Court

LEVI M. HALL,

Judge of the District Court,
Fourth Judicial DistrictI. M. OLSEN,
Justice of the Supreme Court

Dated September 26, 1933.

PRIMARY ELECTION RETURNS

OF ELECTION HELD

JUNE 18TH, 1934

The returns on the following pages show the votes cast by counties for the various candidates for the state offices and Representatives in Congress on the Republican, Farmer-Labor and Democratic Tickets, at the state primaries on June 18, 1934. The amended primary law of 1913 provides that where a candidate for the nomination for a partisan office has no opposition his name is not to appear on the primary ballot, but he is to be deemed the unanimous nominee of his party. Hence, the names of some candidates do not appear in the tables.

**CONGRESSIONAL VOTE, PRIMARY ELECTION, JUNE 18, 1934
FARMER-LABOR**

FIRST CONGRESSIONAL DISTRICT

Counties—	Otto Baudler	Nellie Miller	Emil M. Olson
Dodge	210	146	212
Fillmore	849	967	574
Freeborn	1,172	469	740
Goodhue	588	819	686
Houston	233	462	345
Mower	2,719	484	435
Olmsted	766	402	509
Rice	435	330	395
Steele	320	320	312
Wabasha	326	549	314
Waseca	279	186	331
Winona	708	547	464
Totals	8,605	5,681	5,317

SIXTH CONGRESSIONAL DISTRICT

Counties—	Magnus Johnson	John Knutsen
Aitkin	1,642	564
Benton	696	174
Cass	1,508	539
Crow Wing	1,748	567
Hubbard	1,027	295
Kanabec	1,378	292
Meeker	2,345	269
Mille Lacs	2,156	470
Morrison	1,764	647
Pine	2,657	735
Sherburne	675	188
Stearns	1,777	518
Todd	1,878	551
Wadena	1,000	226
Wright	2,656	482
Totals	24,907	6,517

EIGHTH CONGRESSIONAL DISTRICT

Counties—	E. J. W. Kohlhase	Sigmond M. Slonim	A. L. Winter- quist
Carlton	347	420	3,194
Cook	64	224	177
Itasca	1,378	1,498	1,894
Koochiching	1,451	377	569
Lake	153	608	575
St. Louis	4,666	11,357	11,804
Totals	8,059	14,484	18,213

NINTH CONGRESSIONAL DISTRICT

Counties—	R. T. Buckler	Henry Nycklemoe	A. C. Townley
Becker	821	375	1,408
Beltrami	1,172	286	1,218
Clay	1,230	832	1,403
Clearwater	1,230	238	896

NINTH CONGRESSIONAL DISTRICT—Continued

Counties—	R. T. Buckler	Henry Nycklemoe	A. C. Townley
Kittson	826	164	627
Lake of the Woods	289	134	569
Mahnomen	464	199	687
Marshall	1,689	342	981
Norman	1,035	589	924
Otter Tail	490	1,847	1,248
Pennington	1,379	261	913
Polk	4,885	593	1,312
Red Lake	483	91	418
Roseau	1,667	270	887
Wilkin	214	164	180
Totals	17,874	6,385	13,671

REPUBLICAN
SECOND CONGRESSIONAL DISTRICT

Counties—	Paul Friederich Dehnel	L. P. Johnson
Blue Earth	609	1,909
Brown	144	337
Carver	660	901
Cottonwood	215	602
Dakota	424	1,172
Faribault	631	1,668
Jackson	266	586
Le Sueur	568	916
McLeod	425	567
Martin	332	1,103
Nicollet	224	738
Scott	193	307
Sibley	555	595
Watonwan	329	949
Totals	5,575	12,350

THIRD CONGRESSIONAL DISTRICT

Counties—	Josiah H. Chase	Edward J. Gasink	F. T. Persinger
Anoka	895	136	194
Chisago	773	94	179
Hennepin	5,849	2,345	1,421
Isanti	428	58	71
Washington	1,197	113	276
Totals	9,142	2,746	2,141

FIFTH CONGRESSIONAL DISTRICT

Counties—	Ray P. Chase	Theodore Christianson	W. W. Heffelfinger	Mrs. W. A. Kidder	W. I. Nolan	Lanceford B. Pruitt, Jr.
The Fifth, Sixth, Seventh, Eighth, Eleventh, Twelfth and Thirteenth Wards, and all of the Fourth Ward except precincts numbered 1, 2, 6, 7, 8, 9, 10, 11 and 12 of the City of Minneapolis.....	5,407	8,763	2,715	487	3,126	125
Totals	5,407	8,763	2,715	487	3,126	125

SIXTH CONGRESSIONAL DISTRICT

Counties—	Harold Knutson	Earl C. West
Aitkin	1,038	193
Benton	641	132
Cass	1,081	134
Crow Wing	1,372	256
Hubbard	613	146
Kanabec	250	331
Meeker	997	186
Mille Lacs	821	192
Morrison	1,276	212
Pine	878	277
Sherburne	741	152
Stearns	1,269	203
Todd	1,923	294
Wadena	651	133
Wright	1,224	365
Totals	14,775	3,206

DEMOCRATIC
FIRST CONGRESSIONAL DISTRICT

Counties—	John W. Feller	Plato E. Sargent
Dodge	763	314
Fillmore	858	397
Freeborn	808	760
Goodhue	584	2,171
Houston	857	357
Mower	640	500
Olmsted	2,693	644
Rice	2,655	1,244
Steele	1,379	1,030
Wabasha	1,782	1,089
Waseca	1,722	458
Winona	2,768	1,408
Totals	17,509	10,372

SECOND CONGRESSIONAL DISTRICT

Counties—	Charles C. Kolars	J. S. Konkel	Clement A. Nachbar	Elmer J. Ryan
Blue Earth	684	229	2,442	1,034
Brown	287	409	786	1,276
Carver	285	148	703	810
Cottonwood	154	161	174	387
Dakota	553	236	383	3,685
Faribault	314	187	608	1,030
Jackson	299	196	495	884
Le Sueur	2,813	240	485	943
McLeod	598	222	283	846
Martin	422	349	522	1,518
Nicollet	475	178	592	520
Scott	783	106	1,079	1,293
Sibley	483	144	501	1,083
Watsonwan	213	210	302	527
Totals	8,363	3,015	9,355	15,836

THIRD CONGRESSIONAL DISTRICT

Counties—	William J. Gallagher	Martin A. Hogan	John W. Schmidt
Anoka	421	292	907
Chisago	126	251	313
Hennepin	4,749	3,824	5,541
Isanti	44	133	164
Washington	708	598	791
Totals	6,048	5,098	7,716

FOURTH CONGRESSIONAL DISTRICT

Counties—	John P. J. Dolan	Geo. W. Jansen	John J. McDonough	John F. P. Power
Ramsey	7,108	5,760	12,531	2,643
Totals	7,108	5,760	12,531	2,643

FIFTH CONGRESSIONAL DISTRICT

Counties—	Sidney Benson	Donald A. Chapman	Edward J. Lee
The Fifth, Sixth, Seventh, Eighth, Eleventh, Twelfth and Thirteenth Wards, and all of the Fourth Ward except precincts num- bered 1, 2, 6, 7, 8, 9, 10, 11 and 12 of the City of Minneapolis.....	9,979	5,966	3,154
Totals	9,979	5,966	3,154

SIXTH CONGRESSIONAL DISTRICT

Counties—	William H. De Parcq	Matth. F. Kummer	Frank R. Weber
Aitkin	236	235	592
Benton	306	424	1,169
Cass	242	175	541
Crow Wing	418	313	984
Hubbard	301	131	414
Kanabec	54	69	174
Meeker	272	367	914
Mille Lacs	145	251	540
Morrison	799	820	1,940
Pine	150	278	715
Sherburne	85	191	500
Stearns	1,887	3,276	5,948
Todd	1,924	276	586
Wadena	324	161	443
Wright	437	547	1,324
Totals	7,580	7,514	16,784

SEVENTH CONGRESSIONAL DISTRICT

Counties—	Richard T. Daly	C. H. Jacobson
Big Stone	728	332
Chippewa	504	239
Douglas	709	421
Grant	214	404
Kandiyohi	440	548
Lac Qui Parle	629	433
Lincoln	564	382
Lyon	853	708

PRIMARY ELECTION RETURNS

SEVENTH CONGRESSIONAL DISTRICT—Continued

Counties—	Richard T. Daly	C. H. Jacobson
Murray	650	388
Nobles	967	781
Pipestone	567	356
Pope	297	391
Redwood	1,235	799
Renville	1,452	350
Rock	402	427
Stevens	565	392
Swift	618	336
Traverse	422	329
Yellow Medicine	654	346
Totals	12,470	8,362

EIGHTH CONGRESSIONAL DISTRICT

Counties—	Jerry A. Harri	E. J. Larsen
Carlton	613	595
Cook	51	70
Itasca	1,153	998
Koochiching	335	384
Lake	157	126
St. Louis	10,152	7,036
Totals	12,461	9,209

NINTH CONGRESSIONAL DISTRICT

Counties—	Clifford Bouvette	Martin Oscar Brandon	Arnold L. Fredriksen
Becker	705	1,208	436
Beltrami	397	478	167
Clay	267	514	790
Clearwater	147	189	65
Kittson	1,380	135	68
Lake of the Woods	184	97	28
Mahnomen	317	295	141
Marshall	498	260	133
Norman	324	398	191
Otter Tail	723	2,697	375
Pennington	187	243	124
Polk	1,028	1,405	461
Red Lake	643	281	99
Roseau	206	191	93
Wilkin	219	360	174
Totals	7,225	8,751	3,345

WITHOUT PARTY DESIGNATION—FOR JUDGE DISTRICT COURT
FIRST JUDICIAL DISTRICT

Counties—	Arthur E. Arntson	Charles P. Hall	Theo- dore N. Ofstedahl
Dakota	1,543	4,809	2,842
Goodhue	1,124	4,488	2,248
Totals	2,667	9,297	5,090

SEVENTH JUDICIAL DISTRICT

Counties—	R. E. Barron	Don M. Cameron	Hugh E. Leach	Carroll A. Nye	Peter F. Schroeder	R. S. Thornton
Becker	590	1,541	441	2,679	4,248	417
Benton	882	1,647	294	1,440	656	377
Clay	531	2,356	380	5,113	905	735
Douglas	323	926	3,605	1,496	288	2,269
Mille Lacs	713	2,381	635	2,571	569	633
Morrison	1,520	5,982	496	3,177	1,220	564
Otter Tail	3,324	5,609	1,436	6,445	2,542	1,651
Stearns	4,233	4,882	1,530	3,908	5,845	1,836
Todd	3,128	2,086	831	2,790	1,408	854
Wadena	2,232	644	203	812	326	323
Totals	17,476	28,054	9,851	30,431	18,007	9,659

TWELFTH JUDICIAL DISTRICT

Counties—	Harold Baker	J. O. Haugland	Edward Lindquist	G. E. Ovale	Albert C. Severon	H. L. Sorknes	Frank E. Wright
Chippewa	1,629	1,883	336	1,777	330	210	666
Kandiyohi	2,884	500	948	3,541	425	222	485
Lac Qui Parle.....	1,574	771	266	1,719	406	1,410	784
Meeker	2,589	455	854	2,744	339	232	974
Renville	3,048	339	2,188	2,393	313	233	625
Swift	1,937	505	441	1,884	234	400	1,575
Yellow Medicine ...	1,808	505	494	1,816	1,859	404	590
Totals	15,469	4,958	5,527	15,874	3,906	3,111	5,699

THIRTEENTH JUDICIAL DISTRICT

Counties—	J. A. Cashel	John F. Flynn	George P. Gurley	C. T. Howard	John Roberts
Cottonwood	236	743	518	946	405
Murray	507	593	735	1,406	560
Nobles	1,447	1,799	373	854	1,779
Pipestone	224	156	1,791	966	230
Rock	488	461	779	661	440
Totals	2,902	3,752	4,196	4,833	3,414

FOURTEENTH JUDICIAL DISTRICT

Counties—	J. M. Bishop	Michael A. Brattland	Hans O. Chommie	James E. Montague	Martin O'Brien	Wm. L. Peterson	W. E. Rowe	Peter Sharpe
Kittson	361	943	321	847	702	2,415	392	98
Mahnomen..	209	1,017	249	679	485	313	261	378
Marshall ...	401	2,675	1,175	1,453	526	1,296	975	114
Norman	184	2,858	735	1,304	630	510	880	1,028
Pennington .	546	1,774	2,646	900	241	380	425	66
Polk	505	3,890	914	5,100	5,338	910	4,064	314
Red Lake...	233	659	479	895	937	213	560	67
Roseau	277	2,087	493	999	662	1,078	1,063	103
Totals ..	2,716	15,903	7,012	12,177	9,521	7,115	8,620	2,168

EIGHTEENTH JUDICIAL DISTRICT

Counties—	O. J. Anderson	Arthur E. Giddings	Leonard Keyes
Anoka	492	2,198	2,268
Isanti	743	1,216	1,242
Sherburne	546	1,670	621
Wright	3,343	2,553	2,073
Totals	5,124	7,637	6,204

PRIMARY ELECTION RETURNS

REPUBLICAN

FARMER-LABOR

	U. S. SENATOR IN CONGRESS	GOVERNOR		RAILROAD AND WAREHOUSE COMMISSIONER		CLERK SU- PREME COURT		U. S. SENATOR IN CONGRESS		GOVERNOR		LIEUTENANT GOVERNOR		CLERK SUPREME COURT							
		John Lind	Floyd B. Olson	Charles J. Johnson	Elmer Gottfried Johnson	Alex Kanter	(Charles Munn	Russell O. Gunderson	Laura E. Naplin	Total Number of Ballots (Cast and Counted— REPUBLICAN)	Tom Davis	N. J. Holmberg	Edgar B. Bernard	A. B. Gilbert	Martin A. Nelson	Knute O. Sandum	Franklin F. Ellsworth	John W. Evans	Grace Kaerber Davis	George H. Higgins	Wm. T. Johnson
Total Number of Ballots (Cast and Counted— REPUBLICAN)	2419	1598	408	2011	867	323	184	1070	852	1200	546	582	147	232	727	94	597	500	622	228	288
Atkin.....	393	167	1069	432	190	135	812	809	564	1254	515	780	115	115	834	105	105	551	571	319	302
Anoka.....	1776	1344	393	1667	432	190	135	809	564	1254	515	780	115	115	834	105	105	551	571	319	302
Becker.....	2937	1979	864	397	2413	381	184	1245	1130	1445	515	850	137	123	1026	96	671	594	658	294	367
Beltrami.....	2940	2065	762	291	2620	954	385	1060	1429	742	332	339	96	114	458	65	381	285	316	195	185
Benton.....	954	610	249	91	819	270	72	300	404	338	822	324	53	66	601	44	359	319	286	171	246
Big Stone.....	1530	1161	260	233	1174	200	129	270	641	910	330	421	71	61	340	61	340	338	594	83	110
Blue Earth.....	1171	860	273	172	945	351	147	79	388	600	377	2795	152	148	2276	143	1404	1180	1340	567	659
Brown.....	1090	948	142	181	905	314	191	92	327	531	382	326	38	38	429	34	310	176	209	102	178
Carlton.....	4421	3349	880	370	3813	1515	537	434	1001	1403	1045	393	102	107	753	50	524	419	416	235	329
Carver.....	732	555	152	241	442	198	70	64	292	303	209	1771	247	248	1087	137	970	626	647	442	552
Cass.....	2250	1780	435	216	1987	628	219	146	871	859	948	629	521	175	665	80	596	482	568	258	247
Chippewa.....	2380	1622	757	250	2130	846	331	165	684	1243	629	521	80	88	857	85	245	883	577	224	265
Chicago.....	1574	1262	214	153	1359	434	325	63	543	846	490	472	651	76	935	67	621	437	495	194	395
Clay.....	3984	2918	820	430	3392	1464	467	97	942	1076	476	539	175	145	617	125	542	391	388	239	341
Clearwater.....	523	392	112	24	492	856	272	97	1817	376	120	233	45	28	258	24	200	133	150	75	116
Cook.....	904	734	122	129	718	362	79	52	145	254	194	188	19	19	80	13	73	49	59	29	38
Cottonwood.....	2522	1035	288	2180	835	285	224	635	960	395	529	529	209	209	785	56	574	313	421	225	228
Crow Wing.....	2739	1797	479	104	107	539	311	1217	855	1802	810	745	276	209	1035	211	984	685	812	312	605
Dakota.....	691	497	104	107	539	311	1217	855	1802	810	745	276	209	1035	211	984	685	812	312	605	498
Dodge.....	3278	2965	560	596	325	86	37	176	1410	1262	433	532	624	110	1068	92	579	451	499	204	371
Douglas.....	1719	1251	410	248	1437	627	207	103	508	1825	882	1651	202	216	1774	508	1495	957	1139	660	661
Faribault.....	2483	1800	578	513	1970	323	269	166	611	1275	669	1894	131	163	3100	180	1787	1314	1462	525	788
Filmere.....	2651	1823	743	189	2400	964	311	114	858	1459	790	2067	689	99	2303	109	1246	1044	1047	525	788
Freeborn.....	2486	1433	1004	370	1965	815	458	171	585	1237	675	2233	107	156	1768	151	1183	841	958	357	773
Goodhue.....	1892	1404	324	315	1574	831	243	91	404	946	620	837	183	48	644	62	396	356	330	264	159
Grant.....	43637	32412	9939	2629	40904	9457	4033	4249	22093	31448	13737	16039	1890	3615	27644	1905	17481	10491	15933	6330	6359
Hennepin.....	1271	867	295	240	952	416	159	102	278	2158	788	1233	233	180	1511	183	896	1030	483	832	832
Houston.....	1495	1039	361	178	1255	462	175	103	467	610	566	797	449	31	373	57	366	293	381	172	130
Hubbard.....	2255	1500	451	155	2100	689	270	63	910	1046	866	597	149	34	491	37	337	197	265	122	168
Iscanti.....	6915	3887	1507	511	5070	1549	730	592	1999	2274	738	1015	800	343	974	126	835	695	703	482	439
Iscanti.....	2104	1095	388	353	1696	1262	177	84	285	944	268	1155	502	453	110	107	704	70	576	327	288
Jackson.....	1756	959	761	113	1501	752	246	84	442	699	602	174	42	107	339	42	283	229	305	104	124
Kandiyohi.....	3999	3085	857	598	3288	1925	437	126	826	1229	545	667	105	133	888	69	628	475	499	204	438
Kitson.....	1746	1343	174	1572	806	215	67	603	871	457	163	283	42	54	308	53	234	187	198	79	159

PRIMARY ELECTION RETURNS

201

Koochiching.....	2758	1954	623	251	2449	838	289	246	873	1118	1125	505	228	243	66	83	295	50	256	203	236	119	118
Lac qui Parle.....	2139	1555	588	300	1832	912	214	151	539	969	826	1176	345	683	63	62	836	83	437	544	619	144	246
Lake.....	1846	1323	180	102	1417	551	218	89	451	750	579	240	137	703	36	42	140	18	437	103	99	59	76
Lake of the Woods.....	1107	412	656	125	936	524	102	50	271	372	529	158	70	78	15	27	190	11	82	61	81	22	45
Le Sueur.....	1299	993	301	265	1034	378	131	102	476	593	483	1686	825	893	109	203	1157	157	706	805	763	411	419
Lincoln.....	1279	410	220	1478	618	170	98	484	710	691	691	1067	1202	440	125	157	1033	182	408	312	320	174	208
Lyon.....	1673	1401	233	168	1452	428	185	149	536	749	635	1667	593	547	125	165	697	147	555	502	608	303	276
McLeod.....	1387	867	488	413	905	438	163	112	444	717	417	1167	593	547	75	25	21	102	73	89	74	46	47
Macdonald.....	1423	1010	406	192	1231	629	146	115	433	588	638	109	94	75	25	21	102	73	89	74	46	47	
Marshall.....	3340	2616	586	310	2924	1203	434	146	967	961	2018	944	336	554	111	52	640	98	378	447	75	120	285
Martin.....	1643	1168	285	669	913	491	145	80	418	740	402	1710	617	965	136	139	1235	141	967	552	677	395	458
Meeker.....	2770	1450	1174	542	2081	1048	358	155	734	1368	818	1251	395	842	120	130	850	112	628	513	437	239	440
Mill Lake.....	2698	2371	395	259	2531	888	433	129	904	1290	991	1081	400	622	171	128	700	142	532	427	582	183	242
Mills River.....	2698	1679	875	378	2245	909	313	317	666	1329	820	1538	566	860	177	164	955	112	747	542	548	281	501
Mower.....	3746	1839	1725	310	3242	1467	498	238	855	1855	1058	4506	1675	2109	16	37	4309	53	2104	1651	1099	830	1329
Murray.....	1335	1081	184	247	1050	435	147	61	453	705	399	1121	558	522	183	96	692	106	621	367	433	259	322
Nearby.....	1217	858	341	165	1015	321	102	66	561	1072	722	1465	634	764	51	70	861	119	560	428	470	198	319
Norfolk.....	2226	1309	730	480	1657	1012	212	158	447	1097	722	1465	634	764	51	70	861	119	560	428	470	198	319
Norman.....	2772	1857	560	363	2409	998	389	124	735	1118	887	406	481	783	78	70	649	83	467	345	398	163	282
Omaha.....	1920	1241	576	310	1535	622	204	111	640	893	669	2404	2830	1990	406	263	3966	233	2042	2435	239	926	1258
Otter Tail.....	3034	2795	998	946	2963	1082	414	244	1274	1633	1348	5027	349	503	50	37	454	57	259	2858	354	82	153
Pennington.....	3710	2498	1045	369	3217	901	477	239	1592	1703	1321	1273	443	763	118	150	837	88	636	487	585	244	302
Pine.....	3710	2498	1045	369	3217	901	477	239	1592	1703	1321	1273	443	763	118	150	837	88	636	487	585	244	302
Pine Lake.....	1168	961	364	125	63	295	516	312	903	497	357	116	145	492	81	415	381	339	415	381	339	227	244
Pittston.....	7169	5437	1419	859	6054	2170	896	312	2697	2733	3474	1772	703	986	157	187	1176	194	895	696	639	363	621
Pope.....	2566	2491	237	501	1901	748	270	92	1066	1111	968	1113	458	588	83	105	761	131	591	410	512	168	342
Ramsey.....	24195	18083	5591	2021	22174	6291	2698	2090	10733	11596	9032	10852	4234	6214	580	1173	8575	524	6276	3492	5447	1832	2991
Red Lake.....	1074	759	243	115	921	364	86	44	412	218	769	282	122	126	39	33	180	21	132	131	135	63	69
Redwood.....	2012	1643	328	343	1556	597	237	159	643	861	749	1502	716	754	140	133	1037	108	787	507	828	226	334
Renville.....	2339	1726	613	504	1831	880	327	162	683	1211	860	1404	571	833	125	151	950	110	696	619	690	244	407
Rice.....	1441	864	462	289	1063	437	152	110	358	625	426	2336	1010	1146	158	271	1705	134	1164	878	997	224	707
Rock.....	742	508	184	308	399	286	77	46	109	383	188	933	389	487	85	124	497	220	461	340	373	168	319
Roseau.....	2989	2251	655	314	2943	740	305	131	1378	876	1316	838	321	469	94	68	586	420	5104	4295	4300	2095	3406
St. Louis.....	31452	20290	10520	2804	28445	10104	5372	3598	8636	14917	12212	10045	5412	4487	1122	1698	6905	420	5104	4295	4300	2095	3406
Scott.....	5043	338	122	98	370	135	55	37	122	218	127	588	233	319	62	86	369	57	303	203	219	151	169
Sherburne.....	967	634	291	107	818	371	93	39	279	447	303	950	340	475	84	95	616	67	447	288	377	194	188
Sibley.....	1953	1263	580	591	1221	499	198	156	646	885	600	1367	691	601	198	190	755	154	655	528	528	291	365
Stearns.....	2612	1922	531	298	2130	672	290	243	900	1122	832	1558	691	718	149	139	1033	108	715	561	646	298	362
Steele.....	1085	609	326	232	853	392	129	61	322	556	334	1312	1312	279	132	1708	128	987	1034	980	448	702	424
Stevens.....	1258	930	373	197	957	373	133	73	373	544	422	981	636	319	101	194	551	77	446	407	498	136	252
Swift.....	2785	1556	1100	360	2301	1250	278	124	713	1280	1027	837	329	416	64	91	565	683	379	357	399	157	230
Todd.....	2785	2102	547	405	2215	870	308	230	737	1161	955	2371	1274	949	341	378	1253	1022	991	999	470	597	597
Traverse.....	1395	843	192	181	823	333	142	79	293	571	344	453	252	200	32	51	299	52	190	201	214	79	73
Wabasha.....	1395	843	192	181	823	333	142	79	293	571	344	453	252	200	32	51	299	52	190	201	214	79	73
Wadena.....	1399	896	368	134	1187	411	163	98	452	428	714	1305	503	736	201	219	1160	138	813	751	673	388	568
Waseca.....	971	738	179	151	790	323	133	55	283	463	305	1445	567	1055	118	173	1283	97	890	290	391	145	179
Washington.....	2084	1554	410	277	1730	606	241	156	718	1038	696	1713	557	890	108	85	1047	96	701	489	503	258	491
Watsonwan.....	1606	1408	216	250	1344	615	329	82	333	826	506	1550	592	890	79	93	1203	87	890	549	310	925	222
Wilkin.....	655	505	112	151	406	178	69	43	297	265	215	2460	290	219	67	316	1684	32	262	212	204	143	137
Winona.....	2014	1338	551	393	1653	631	285	169	590	973	570	1718	588	1042	259	259	316	1684	32	262	212	204	143
Wright.....	3327	2318	908	581	2682	1087	357	299	1120	1553	1223	1718	588	1042	259	259	316	1684	32	262	212	204	143
Yellow Medicine.....	3027	2120	867	348	2801	864	259	199	1130	1056	1604	1718	588	1042	259	259	316	1684	32	262	212	204	143
TOTAL.....	280152	195931	71172	33268	238921	85152	33496	21327	96364	129552	107234	166252	70879	85534	13524	17536	117893	11442	83550	63359	74123	33514	44049

DEMOCRATIC

Total Number of Ballots (Cast and Counted)	U. S. SENATOR IN CONGRESS		GOVERNOR						LIEUTENANT GOVERNOR		STATE AUDITOR		STATE TREASURER		RAILROAD AND WARE- HOUSE COMMISSIONER					
	Edmar Holdale	Lewis E. Lohmann	Silas M. Bryan	Matthew F. Englerman	James T. Hieglard	Joseph J. Moriarty	Albert Praenler	John E. Hegan	Fred Schlipplin	Oliver Skellett	A. C. Knudson	Arthur D. Reynolds	D. W. Wilson	Patrick J. Delaney, Jr.	Theodore Zimmerman	Maynard M. Bartley	E. G. Quamme	Robert G. Close	Howard O. Johnson	D. F. Jurgensen
1396	940	289	81	24	63	33	55	355	726	59	497	334	322	514	590	602	393	425	396	200
1069	1258	351	240	19	87	49	136	622	457	132	432	595	435	845	576	723	608	604	352	352
Becker	1842	672	217	47	129	40	213	606	1359	126	2080	406	241	1161	1084	990	1192	784	964	430
Bentley	1193	811	322	25	68	30	269	333	323	39	460	344	262	572	443	398	451	394	308	186
Big Stone	2432	1462	542	31	23	18	27	45	773	24	614	948	418	917	1109	688	856	466	494	494
Blue Earth	1409	786	351	51	49	32	93	599	282	75	362	501	239	613	492	483	350	383	358	258
Brown	4941	2602	1596	84	24	34	27	653	3757	4	1103	1936	995	1830	2149	1503	2270	1308	1095	764
Carlton	3913	4941	705	29	8	14	13	3237	545	26	974	1322	501	985	1666	1417	1057	1217	556	487
Carver	1425	1027	306	119	40	53	53	155	458	116	480	453	313	531	685	531	685	524	429	248
Cass	2306	1402	601	96	28	62	273	597	999	170	78	552	788	691	769	1142	1043	839	506	426
Chippewa	893	690	152	89	13	56	10	116	453	55	468	321	210	549	351	418	508	410	315	186
Chicago	869	124	43	37	37	9	84	282	240	153	355	224	155	321	370	304	362	135	354	191
Clay	1736	1081	429	129	31	116	62	97	333	128	724	424	318	718	660	539	853	440	599	328
Clearwater	454	317	105	48	8	24	5	71	125	23	220	99	73	174	196	170	204	129	158	85
Cook	206	102	32	11	4	5	42	37	22	18	50	39	40	71	53	68	54	37	48	39
Cottonwood	1072	261	44	17	25	15	279	228	41	384	281	265	391	475	451	392	242	375	243	243
Crow Wing	1400	84	30	31	29	265	534	715	100	794	624	407	1045	692	892	784	701	594	393	393
Dakota	5473	3259	1629	95	160	442	876	2052	904	718	1310	1910	1230	2726	1708	2155	1939	1631	1232	1295
Dodge	1408	752	469	36	36	13	169	409	656	30	432	433	253	406	650	453	573	172	761	219
Douglas	1816	1088	354	24	42	10	110	506	729	112	438	442	368	588	627	508	643	392	484	264
Faribault	2608	842	111	39	51	36	293	821	256	54	488	457	585	991	1134	925	1140	584	1037	416
Fillmore	1476	1044	339	73	105	79	35	409	960	157	912	414	317	797	777	800	856	377	435	306
Freeborn	2006	1494	389	53	25	49	17	222	256	205	1333	654	557	1094	1337	877	1550	527	810	428
Goodhue	3229	2497	60	82	100	62	495	352	1842	205	333	654	557	1094	1337	877	1550	527	1052	810
Grant	790	570	205	20	43	8	47	310	228	47	333	167	163	281	336	243	364	120	336	138
Hennepin	3885	2822	7589	6704	290	1247	726	10037	9643	5434	9104	14392	8691	18957	12995	15119	15681	15032	9315	6608
Houston	1485	803	536	87	90	82	117	60	131	51	326	611	283	631	590	690	445	522	372	291
Hubbard	1072	666	249	63	9	38	20	72	231	45	384	252	245	452	350	409	316	344	298	168
Isanti	454	339	77	42	5	17	3	23	138	78	128	176	89	100	154	179	137	182	53	200
Iowa	3040	1634	253	51	154	100	399	805	632	88	805	877	566	1266	966	966	913	864	811	470
Jackson	2301	1634	447	119	42	77	42	921	626	59	823	715	370	978	831	930	782	516	688	552
Kanabe	376	292	61	13	12	7	12	136	118	70	161	88	281	150	153	132	166	91	139	76
Kanaboli	1154	911	184	63	10	38	10	197	447	316	76	489	287	218	368	543	353	568	217	266
Katson	1431	1201	230	187	65	145	46	238	315	66	655	302	287	617	553	553	586	628	628	205

PRIMARY ELECTION RETURNS

203

	845	499	280	76	18	63	52	67	362	147	38	335	291	231	393	358	405	298	306	237	184
Koochiching	1432	1032	282	76	18	63	52	67	362	147	38	335	291	231	393	358	405	298	306	237	184
Lac du Parle	316	303	93	41	23	23	18	118	248	816	44	535	342	249	467	581	438	591	279	500	223
Lake of the Woods	316	303	93	41	23	23	18	118	248	816	44	535	342	249	467	581	438	591	279	500	223
Le Sueur	4782	2274	90	35	38	38	10	839	2839	71	239	950	171	1345	1191	3277	157	1886	1374	1487	923
Lincoln	1231	925	307	96	17	42	15	350	321	57	82	533	302	338	480	682	534	356	224	340	392
Lyon	1824	1474	340	147	50	50	36	459	729	662	77	731	646	354	370	553	809	650	407	616	467
McLeod	2526	1578	540	147	50	50	36	459	729	662	77	731	646	354	370	553	809	650	407	616	467
Malmonen	916	301	340	147	50	50	36	459	729	662	77	731	646	354	370	553	809	650	407	616	467
Marshall	73	688	224	122	25	50	32	136	246	185	40	449	201	192	416	354	366	428	244	387	162
Martin	3605	2592	767	182	32	50	29	2059	246	185	40	449	201	192	416	354	366	428	244	387	162
Mayer	1878	1433	301	107	17	41	32	143	698	604	175	731	579	323	804	746	793	1180	605	977	1113
Millie Lake	4437	2778	1133	110	36	61	30	183	698	604	175	731	579	323	804	746	793	1180	605	977	1113
Morrison	1360	678	469	59	31	17	11	44	1571	1968	109	1305	1691	679	1606	1936	2088	1706	320	373	229
Murray	1379	936	571	69	62	33	25	335	394	121	44	640	441	334	648	455	567	512	478	917	722
Nicoll	2135	1339	525	67	33	3	25	969	935	144	38	443	770	354	704	1025	687	584	374	438	220
Nobles	2363	1365	571	69	62	33	25	335	394	121	44	640	441	334	648	455	567	512	478	917	722
Norman	965	76	164	132	16	94	25	161	231	254	49	53	779	655	984	523	1129	573	579	712	480
Onsted	3692	1513	1033	800	62	47	72	569	1536	1345	106	1671	1153	1013	1589	1607	1536	1443	1013	1331	721
Otter Tail	4199	2809	1169	226	54	162	72	569	1536	1345	106	1671	1153	1013	1589	1607	1536	1443	1013	1331	721
Pennington	685	395	162	72	14	67	20	61	168	149	26	235	169	125	269	232	164	337	175	211	113
Pine	1484	583	367	65	21	44	25	88	54	256	309	485	455	285	623	579	697	493	432	373	373
Pipestone	1197	726	292	79	17	85	64	404	312	169	57	419	317	230	510	420	545	363	276	359	262
Polk	3583	2041	897	297	95	264	156	768	735	701	152	1369	899	585	1554	1138	1168	1472	1021	1064	588
Pope	902	667	153	40	11	97	19	127	211	258	90	355	208	182	322	373	263	454	172	369	188
Ramsey	32672	18695	9571	767	309	371	1377	4064	7985	6515	10654	7612	10700	6763	17821	9137	11098	13229	8294	5966	10771
Red Lake	1120	650	328	120	24	89	40	167	475	178	54	239	449	258	564	406	476	435	412	340	165
Redwood	2500	1822	579	66	34	34	24	1889	843	78	44	788	917	432	1031	1071	1035	961	699	862	390
Renville	2039	1430	484	75	26	29	33	912	812	99	61	535	683	528	952	783	772	889	540	696	429
Rice	5032	2248	1942	111	11	132	123	221	3012	996	206	939	1992	973	1659	2349	1408	2409	1247	1774	716
Rock	542	783	194	68	57	68	37	495	239	57	19	359	281	203	378	457	434	359	139	432	258
Rockton	542	783	194	68	57	68	37	495	239	57	19	359	281	203	378	457	434	359	139	432	258
St. Louis	18359	5700	1324	465	707	737	737	1908	7756	5731	60	464	786	1923	1444	1436	9556	6358	9140	4919	2802
Scott	3361	2312	716	52	31	47	2022	2477	876	387	60	464	786	1923	1444	1436	9556	6358	9140	4919	2802
Sherburne	1241	758	253	34	9	17	10	38	226	811	51	669	939	772	959	1201	1230	684	764	669	565
Shibley	1720	609	96	28	48	38	321	901	857	386	67	869	939	772	959	1201	1230	684	764	669	565
Spearman	13914	8313	3465	142	258	108	89	425	5042	7329	105	3522	5488	1966	4252	6432	5598	3748	4034	3022	2979
Steele	2579	1534	1083	94	86	66	58	454	1553	481	466	349	498	253	543	469	463	483	359	363	217
Stevens	1258	771	329	62	22	53	33	148	381	466	60	349	498	253	543	469	463	483	359	363	217
Swift	1126	724	283	72	15	27	39	147	358	179	71	265	419	178	544	416	397	397	357	357	151
Todd	3176	1650	767	139	88	95	57	173	622	1795	100	1265	815	522	1176	1248	1226	1082	916	846	519
Traverse	947	501	333	46	23	36	22	79	308	347	41	268	306	163	331	394	288	395	216	298	163
Wabasha	3534	1987	1043	166	222	91	61	240	1914	608	264	899	1346	707	1465	1463	1449	1273	1148	1037	660
Wadena	1145	507	201	38	5	24	18	147	150	704	32	552	231	195	531	355	395	447	290	359	237
Waeska	2792	1168	683	71	17	27	10	265	217	170	41	512	1361	555	792	1556	852	1314	544	1285	371
Washington	2510	1602	365	43	9	34	62	337	737	702	491	733	788	591	1273	818	967	1028	717	731	597
Watsonwan	1572	846	342	50	29	59	24	86	354	171	62	427	498	299	696	588	562	502	400	479	295
Wilkin	3040	3055	1397	131	57	67	76	254	2400	1515	95	978	2126	1279	1838	2504	2250	1755	1545	1351	1052
Winona	2958	2076	573	158	16	148	40	265	945	859	481	874	1011	565	1275	1090	1288	888	1051	728	441
Yellow Medicine	1224	897	220	90	42	42	3	264	504	227	50	347	319	357	409	555	349	603	193	517	219
TOTALS	267248	169651	68066	16539	5504	7733	9239	38346	91076	68492	24923	75260	89750	56316	114842	102960	103401	100282	80900	73613	5481

PRIMARY ELECTION RETURNS

WITHOUT PARTY DESIGNATION

	CHIEF JUSTICE SUPREME COURT				ASSOCIATE JUSTICES SUPREME COURT						
	John P. Devaney	E. Luther Melin	James C. Mitchell	George W. Peterson	William A. Anderson	Charles Louis De Rue	Clifford L. Hilton	R. A. McQuat	Roy D. Moeen	Julius J. Olson	
Atkins.....	4150	1083	518	1181	1378	1006	293	1833	380	439	539
Anoka.....	1357	519	969	1210	1033	1033	451	2157	302	611	556
Becker.....	1581	1634	704	1253	1253	1629	380	2663	293	2756	779
Bemtrami.....	5133	1121	412	1234	1234	948	321	1405	347	1405	577
Benton.....	4339	1173	433	963	857	737	341	1491	248	810	838
Big Stone.....	3713	1173	335	704	914	805	288	1445	258	471	345
Blue Earth.....	9174	3143	600	1763	1763	1794	2005	7119	879	1439	1826
Brown.....	5042	1493	688	1087	862	698	265	2333	369	956	956
Carlton.....	7193	1081	631	1347	2052	1249	2079	2013	451	2112	915
Carver.....	5074	1051	529	683	1209	1391	831	1566	152	858	958
Cass.....	4915	997	347	1020	1397	831	387	1952	384	359	543
Chippewa.....	3908	1292	409	704	1444	1151	140	1355	101	270	428
Chicago.....	3758	663	535	1139	2275	1763	824	2352	397	366	531
Clay.....	7150	1355	627	1129	1763	1763	824	2352	397	366	531
Clearwater.....	3444	687	284	562	1298	1143	192	1171	161	299	284
Cook.....	659	132	85	153	319	292	57	313	19	51	98
Cottonwood.....	3044	702	265	651	924	634	229	1510	116	314	781
Crow Wing.....	6559	1533	582	1254	1315	481	25	426	405	1428	856
Dakota.....	8957	3353	858	2205	2571	1030	813	3893	741	898	1627
Dodge.....	3394	899	265	605	889	644	129	1514	130	168	273
Douglas.....	6083	1221	817	1036	1522	1380	268	2453	239	319	740
Fairbault.....	7684	1722	727	1444	2008	1452	322	3117	434	1747	739
Filmore.....	6572	1345	527	1359	3166	1861	262	2569	283	440	2527
Freeborn.....	7377	1451	413	1315	1852	245	3765	285	435	817	747
Goodhue.....	8170	1818	724	1303	2814	1665	298	3197	233	441	726
Grant.....	2946	853	410	1317	1114	934	143	1403	108	144	265
Hennepin.....	99991	13569	48649	15114	20668	32047	14367	49142	7102	18900	20422
Houston.....	5552	1080	487	1019	1662	1114	209	1742	230	271	1168
Hubbard.....	3516	998	239	663	704	616	226	1296	191	253	386
Jacanti.....	3055	914	326	313	1108	1419	387	901	60	172	1026
Jackson.....	11057	2210	917	2525	1240	591	1995	5867	433	1619	550
Kanebe.....	5790	1351	747	2256	1037	445	167	1712	234	340	721
Kanabec.....	2837	663	232	302	1030	971	280	984	170	209	378
Kanawab.....	6650	1409	614	802	2453	2081	518	2997	223	307	697
Kittson.....	3294	1215	256	464	1329	838	140	1457	88	195	241
Knocheching.....	4459	1013	367	979	1136	752	278	1411	146	215	428
Lac qui Parle.....	3825	917	175	829	1176	752	141	1457	146	215	428
Lake.....	1844	376	175	297	996	642	119	769	149	187	692
Lake of the Woods.....	1645	413	167	337	424	269	96	583	95	583	737
Le Sueur.....	6772	2453	812	1696	1869	1403	638	2944	839	774	1019
Lincoln.....	4047	1373	325	739	1147	945	2693	1043	116	186	919
Lyon.....	5739	1373	304	1851	1029	796	2404	1459	131	186	919
McLeod.....	5010	670	649	1005	1317	1097	338	1845	250	345	737
Mahnomen.....	2174	670	239	531	723	500	169	818	121	159	1376
TOTALS	317379	35728	57308	87953	80949	31735	130838	23703	32875	88513	40228
TOTALS	1692082	212559	67470	135433	192536	199069	64481	284623	50466	63934	198301

WITHOUT PARTY DESIGNATION

CHIEF JUSTICE SUPREME COURT	ASSOCIATE JUSTICES SUPREME COURT	CHIEF JUSTICE SUPREME COURT	ASSOCIATE JUSTICES SUPREME COURT
--------------------------------	----------------------------------	--------------------------------	----------------------------------

Aitkin.
Anoka.
Becker.
Beltram.
Benton.
Big Stor.
Blue Ea.
Brown.
Carlton.
Carver.
Cass....
Chippew.
Chisago.
Clay....
Clearwa.
Cook....
Cottonw.
Crow W.
Dakota.
Dodge.
Douglas.
Faribaul.
Fillmore.
Freeborn.
Goodhue.
Grant..
Hennepi.
Houston.
Hubbard.
Isanti..
Itasca..
Jackson.
Kanabec.
Kandiyol.
Kittson.
Kooshiet.
Lac qui l.
Lake....
Lake of t.
Le Sueur.
Lincoln.
Lyon....
McLeod.
Mahnom.
Totals(

**GENERAL ELECTION RETURNS
FOR MINNESOTA
TUESDAY, NOVEMBER SIXTH
1934**

ELECTION RETURNS FOR STATE OFFICERS, 1934

AITKIN COUNTY

NAMES OF TOWNSHIPS, VILLAGES OR WARDS (In Alphabetical Order)	Total Number of Ballots Cast and Counted	U. S. SENATOR IN CONGRESS					GOVERNOR					LIEUTENANT GOVERNOR		SECRETARY OF STATE				
		Henrik Shipstead Farmer-Labor	N. J. Holmberg Republican	Enar Hoidal Democrat	Alfred Tuila, Communist Nominated by Petition	Morris Kaplan, Socialist Nominated by Petition	Floyd B. Olson Farmer-Labor	Martin A. Nelson Republican	John E. Regan Democrat	S. K. Davis, Communist Nominated by Petition	A. C. Townley, Independent Nominated by Petition	Hjalmar Petersen Farmer-Labor	Franklin F. Ellsworth Republican	Arthur D. Reynolds Democrat	K. K. Solberg Farmer-Labor	Mike Holm Republican	H. T. Kennedy Democrat	Robert Turner, Communist Nominated by Petition
1 Aitkin Township.....	363	176	91	74	1	156	150	82	1	2	113	138	74	104	178	59	3
2 Bain Township.....	58	18	26	8	1	16	31	7	1	3	18	28	7	11	43	2
3 Ball Bluff Township.....	170	90	27	30	7	2	87	51	21	8	1	92	41	21	77	56	21	7
4 Balsam Township.....	40	28	5	4	1	29	8	2	1	27	9	2	24	12	3
5 Beaver Township.....	85	73	1	10	1	69	8	7	1	1	69	6	9	49	32	4
6 Clark Township.....	122	79	30	10	1	61	53	7	1	1	47	49	14	43	64	8
7 Cornish Township.....	87	19	37	11	2	17	41	15	1	1	13	38	17	11	51	10	1
8 Davidson Township.....	49	14	15	8	13	28	6	6	22	1	8	26	5
9 Esquimaux Township.....	31	7	13	7	5	18	6	1	4	17	5	4	21	4
10 Farm Island Township.....	253	138	51	55	4	1	108	102	33	4	3	113	90	35	98	110	33	4
11 Fleming Township.....	147	77	39	18	2	59	69	18	1	50	65	19	40	86	14
12 Glen Township.....	140	83	28	10	1	61	62	5	56	52	8	46	73	5
13 Hazelton Township.....	163	52	51	46	1	46	87	26	1	36	78	31	35	98	21
14 Haugen Township.....	120	88	18	11	70	45	3	1	71	36	7	59	53	6
15 Hebron Township.....	60	31	10	4	11	29	15	1	11	1	27	12	6	23	18	5	11
16 Hill Lake Township.....	126	43	37	43	6	34	65	21	4	1	29	52	23	27	69	17	3
17 Idun Township.....	112	93	10	6	60	41	6	1	3	70	33	6	64	44	3
18 Jevne Township.....	107	53	25	24	1	38	48	13	4	39	39	18	30	57	12	1
19 Jewett Township.....	22	16	3	3	9	12	1	10	7	4	7	13	2
20 Kimberly Township.....	158	95	30	20	1	79	65	12	71	55	17	52	82	17	1
21 Lakeside Township.....	135	81	21	27	1	79	36	17	1	77	32	18	61	63	9
22 Lee Township.....	58	45	1	6	2	1	50	3	5	46	2	5	40	11	4
23 Libby Township.....	44	18	12	7	1	14	22	6	15	16	6	10	27	4
24 Logan Township.....	182	79	37	19	31	3	91	46	9	30	1	85	44	13	74	53	14	31
25 Macville Township.....	185	66	52	48	2	2	41	95	37	8	47	77	45	34	104	34	3
26 Malmo Township.....	154	109	25	11	101	44	6	2	105	34	5	89	55	3
27 McGregor Township.....	61	37	8	12	1	30	23	4	2	1	29	15	11	25	25	4	3
28 Millward Township.....	91	63	7	14	2	67	17	3	1	63	13	7	49	32	5	1
29 Morrison Township.....	137	68	24	22	5	3	71	41	19	1	2	67	31	22	49	56	22	4
30 Nordland Township.....	214	131	31	28	12	1	121	60	18	12	1	121	56	17	111	34	10	11
31 Pliny Township.....	136	66	15	18	62	23	18	2	65	17	15	63	25	14
32 Rice River Township.....	118	99	8	7	3	100	14	2	2	96	13	4	82	29	3	2
33 Ruth Township.....	27	18	3	1	1	16	9	1	13	7	2	12	11	1
34 Sale Township.....	121	69	7	26	14	2	78	14	17	12	66	18	21	58	26	19	13
35 Seavey Township.....	68	56	6	7	55	10	2	2	53	10	3	57	9	3
36 Shamrock Township.....	174	107	29	27	1	2	89	68	11	4	81	56	22	63	92	11
37 Shovel Lake Township.....	67	40	14	8	3	44	18	5	43	14	7	37	21	6
38 Spalding Township.....	145	82	16	26	2	1	92	35	11	1	2	81	28	15	81	41	10	3
39 Spencer Township.....	238	112	52	56	4	1	99	91	41	3	98	77	44	81	99	43	3
40 Turner Township.....	62	27	13	8	1	17	30	3	1	1	18	22	8	10	36	3	1
41 Verdon Township.....	66	34	16	5	2	2	34	26	2	2	2	25	19	2	23	28	4	2
42 Wagner Township.....	153	105	10	19	8	90	40	11	8	4	96	23	17	85	34	16	10
43 Waukenabo Township.....	114	52	25	26	2	52	41	19	2	45	35	26	30	54	25	1
44 Wealthwood Township.....	75	37	26	10	28	42	5	28	38	4	26	42	4
45 White Elk Township.....	13	7	5	1	1	10	1	1	1	10	1	2	10	1
46 White Pine Township.....	27	19	3	5	21	5	2	20	4	3	19	4	4
47 Williams Township.....	96	66	5	20	64	16	14	1	58	13	15	53	22	14
48 Workman Township.....	129	73	26	13	6	2	67	48	5	3	4	64	43	10	49	63	9	5
Aitkin Village.....
49 North Ward.....	504	150	122	205	1	98	277	122	100	236	136	72	316	100
50 South Ward.....	442	110	146	159	1	2	97	250	89	1	78	224	107	70	278	78	2
51 Hill City Village.....	281	87	70	106	1	116	135	24	2	104	114	37	86	153	28	1
52 McGrath Village.....	72	40	18	13	33	31	8	32	29	10	30	35	7
53 McGregor Village.....	141	72	26	36	62	56	20	61	47	21	45	61	24	1
54 Palisade Village.....	95	42	30	18	1	50	36	5	2	48	28	6	30	52	7
55 Tamarack Village.....	71	25	19	20	22	41	6	21	24	17	16	44	9	1
Totals.....	7109	3565	1475	1436	133	40	3198	2752	860	115	67	3011	2336	1026	2534	3231	802	135

AITKIN COUNTY

STATE AUDITOR		STATE TREASURER		ATTORNEY GENERAL		RAILROAD AND WAREHOUSE COMMISSIONER		CLERK SUPREME COURT		CHIEF JUSTICE SUP. COURT		ASSOCIATE JUSTICES SUPREME COURT									
John T. Lyons Farmer-Labor	Stafford King Republican	Patrick J. Delaney, Jr. Democrat	A. H. Klefman Farmer-Labor	Julius A. Schmahl Republican	Maynard M. Bartley Democrat	Harry H. Peterson Farmer-Labor	Oscar F. Youngblath Republican	Alric Anderson Democrat	Charles Munn Farmer-Labor	Christian J. Laurisch Republican	Robert G. Clooe Democrat	Russell O. Gunderson Farmer-Labor	Grace Kaercher Davis Republican	Clarence L. Smith Democrat	Oscar F. Hawkins, Socialists Nominated by Petition	John P. Devaney, Nominated without Party Designation	George W. Peterson, Nomi- nated without Pvy. Design.	William A. Anderson, Nomi- nated without Pvy. Design.	Clifford L. Hilton, Nominated without Party Designation	Julius J. Olson, Nominated without Party Designation	William H. Vanderburgh, Nominated without Pvy. Design.
106	168	64	119	107	79	116	136	77	118	122	83	101	141	84	4	161	129	76	171	97	70
20	31	5	13	33	5	16	29	5	18	28	5	16	27	6	5	23	20	7	25	10	9
87	41	23	89	41	23	87	43	7	20	86	36	21	81	37	26	64	63	54	52	55	29
3	9	3	23	11	2	28	7	2	26	8	2	2	10	2	1	16	13	8	10	19	5
60	16	7	69	6	9	68	8	7	69	5	8	67	4	11	1	43	31	28	25	31	14
46	52	11	45	47	14	51	50	8	48	44	9	43	44	15	2	43	47	32	42	40	30
15	43	12	16	40	12	19	39	12	17	37	15	16	39	12	2	32	27	23	31	26	13
10	24	1	9	17	3	9	16	3	9	14	4	7	17	3	8	18	9	13	8	4
3	19	4	4	18	4	4	20	3	4	19	2	1	21	4	11	11	3	16	6	7
108	96	33	112	86	36	109	86	36	108	82	33	97	92	34	3	107	101	69	103	98	46
41	71	18	43	68	22	48	56	15	49	59	17	45	61	22	1	53	51	39	56	48	13
53	58	4	53	57	8	56	55	3	52	49	7	43	52	12	1	52	45	39	51	46	18
41	78	29	45	71	31	49	79	22	44	66	34	38	72	35	80	42	29	82	37	36
65	42	7	71	37	6	71	38	6	66	36	8	69	33	8	43	46	40	37	42	22
29	16	3	30	12	5	32	11	3	31	11	3	23	20	3	4	19	19	14	20	8	14
27	56	23	31	51	21	40	43	16	43	44	14	32	46	18	2	46	35	32	47	23	22
60	40	6	62	41	5	62	34	9	67	27	8	61	31	9	34	49	41	34	45	13
32	47	16	30	48	14	33	48	11	42	35	14	31	36	23	1	36	42	29	41	27	18
10	6	4	10	9	1	10	8	2	9	9	3	8	9	2	11	9	7	10	6	2
51	69	12	59	62	17	62	58	16	64	57	15	54	55	18	58	58	39	55	53	21
70	44	14	63	41	16	74	36	15	74	30	17	64	34	15	40	64	36	52	54	14
39	8	3	42	5	2	47	1	2	43	3	3	39	7	3	21	19	14	14	22	5
12	19	9	14	16	8	14	16	5	11	16	6	13	16	5	1	15	17	7	19	8	9
83	48	12	79	50	13	90	41	14	85	34	16	76	46	17	8	55	62	45	62	47	28
41	89	37	41	89	35	45	81	36	56	67	36	42	74	45	93	47	34	94	39	45
94	42	6	99	34	6	102	31	4	99	36	2	92	39	6	71	53	48	47	65	24
26	23	7	27	20	3	32	15	5	29	14	7	27	19	4	1	24	23	15	24	16	11
59	16	8	55	15	10	63	13	6	62	8	10	54	19	7	2	30	32	21	31	31	19
59	42	22	58	38	22	64	37	19	64	31	22	60	31	23	1	53	43	39	48	36	24
114	56	16	124	49	17	127	48	14	125	45	14	109	53	16	3	82	81	68	53	75	28
61	19	13	66	19	12	67	17	12	63	17	12	60	17	13	35	43	27	27	29	23
91	20	2	94	17	4	94	15	3	92	15	3	92	15	3	53	44	41	45	46	25
16	5	1	13	7	1	17	5	16	4	1	13	6	1	1	5	14	10	10	11	3
66	19	22	65	21	22	66	18	18	68	11	23	63	14	24	4	56	30	27	37	31	20
55	8	3	53	10	3	55	7	4	49	10	2	50	6	4	16	33	30	21	23	6
74	64	23	75	69	16	90	53	17	82	60	16	74	54	16	4	58	69	45	67	54	33
39	20	6	39	16	8	43	16	4	43	13	5	37	16	8	2	36	20	19	30	21	10
79	33	13	80	30	14	80	29	15	80	26	15	71	27	21	1	46	49	34	36	57	20
83	93	43	93	82	37	95	81	38	91	72	46	84	80	40	2	118	70	61	98	73	51
12	29	6	18	28	4	18	26	4	19	20	7	13	23	9	1	22	17	15	26	11	11
27	22	2	23	21	2	26	16	13	23	14	7	23	15	5	2	16	21	43	41	14	14
43	38	24	46	36	26	46	31	26	40	35	25	33	42	27	2	59	63	37	49	49	38
23	36	7	21	37	8	27	34	6	24	30	7	27	34	6	33	24	16	26	21	10
2	9	2	2	10	1	12	2	10	1	1	11	3	3	7	3	9	6	1
19	5	3	17	4	4	19	5	3	17	4	18	4	3	15	6	9	6	9	8
58	14	12	55	14	14	54	12	16	53	12	15	54	11	15	33	32	26	28	34	16
60	48	12	60	46	9	65	38	12	64	37	10	56	44	11	3	59	38	39	39	44	26
73	297	106	95	249	119	103	245	116	94	228	128	82	234	140	216	167	110	278	143	84
70	258	86	76	241	92	82	237	93	81	223	95	71	219	106	2	208	147	75	252	143	89
97	133	30	104	126	28	113	118	26	111	117	29	96	119	39	1	89	123	82	130	79	49
28	31	10	29	34	7	32	29	8	32	28	9	29	28	11	1	41	17	18	38	32	14
50	55	27	49	50	26	56	48	22	55	45	24	51	45	28	70	45	40	64	44	20
33	49	8	36	44	6	45	36	5	43	33	6	31	38	8	37	23	16	34	24	15
20	32	12	18	28	18	19	25	17	17	26	16	18	23	16	31	19	19	29	20	11
2757	2732	905	2854	2489	945	3038	2369	881	2975	2185	957	2668	2332	1060	72	2816	2463	1785	2809	2151	1239

ELECTION RETURNS FOR STATE OFFICERS, 1934

ANOKA COUNTY

NAMES OF TOWNSHIPS, VILLAGES OR WARDS (In Alphabetical Order)	Total Number of Ballots Cast and Counted	U. S. SENATOR IN CONGRESS					GOVERNOR					LIEUTENANT GOVERNOR			SECRETARY OF STATE			
		Henrik Shipstead Farmer-Labor	N. J. Holmberg Republican	Einar Hoidale Democrat	Alfred Tiab, Communist Nominated by Petition	Morris Kaplan, Socialist Nominated by Petition	Floyd B. Olson Farmer-Labor	Martin A. Nelson Republican	John E. Regan Democrat	S. K. Davis, Communist Nominated by Petition	A. C. Townley, Independent Nominated by Petition	Hjalmar Petersen Farmer-Labor	Franklin F. Ellsworth Republican	Arthur D. Reynolds Democrat	K. K. Solberg Farmer-Labor	Mike Holm Republican	H. T. Kennedy Democrat	Robert Turner, Communist Nominated by Petiti
1 City of Anoka-1st Ward.	742	222	228	255	1	193	438	105	157	373	167	110	491	103
2 City of Anoka-2nd Ward.	604	182	244	247	1	3	167	303	134	1	126	357	165	102	455	118	1
3 City of Anoka-3rd Ward.	731	228	204	252	1	196	390	139	155	329	163	96	453	129	2
4 Town of Anoka.....	289	167	73	83	116	150	22	89	128	54	71	175	40
5 Village of Bethel.....	92	30	42	15	12	77	2	11	68	7	8	76	4
6 Town of Bethel.....	299	168	64	38	1	162	112	19	1	146	88	27	115	139	22	3
7 Town of Blaine.....	244	139	34	58	136	69	31	2	121	59	44	98	97	34
8 Town of Burns.....	349	167	71	82	2	2	135	157	52	2	129	115	72	103	170	59	1
9 Town of Centerville.....	263	134	27	90	2	143	46	73	134	38	77	105	88	62
10 Village of Centerville.....	66	10	2	52	14	6	45	1	11	2	52	4	25	37
City of Columbia Heights-																		
11 1st Precinct.....	702	383	36	99	408	85	31	381	72	43	338	129	42
12 2nd Precinct.....	479	374	13	104	1	2	409	41	23	389	39	47	364	78	37	2
13 3rd Precinct.....	740	472	44	199	1	2	547	126	58	483	103	100	408	217	84
14 4th Precinct.....	336	233	22	77	1	246	62	25	211	52	52	183	98	40	1
15 Town of Columbus.....	215	92	47	70	1	100	69	43	1	1	93	63	48	84	83	41	1
16 Town of Fridley.....	365	216	42	84	1	1	243	90	29	208	70	60	186	127	40	1
17 Town of Grow.....	266	127	53	65	122	104	32	5	113	84	44	88	125	41
18 Town of Ham Lake.....	292	184	40	54	155	114	17	3	149	87	25	124	131	23
19 Town of Linwood.....	136	54	51	29	41	83	12	38	72	17	33	89	10
20 Town of Oak Grove.....	263	80	78	90	1	1	56	137	64	56	122	72	37	146	64
21 Town of Ramsey.....	271	96	71	79	101	120	44	78	100	67	64	146	44
22 Town of St. Francis.....	194	85	62	36	1	71	100	21	1	67	81	27	54	108	23
Totals.....	7938	3843	1548	2157	13	13	3773	2879	1021	4	17	3345	2502	1430	2775	3646	1097	12

ELECTION RETURNS FOR STATE OFFICERS, 1934

ANOKA COUNTY

STATE AUDITOR		STATE TREASURER		ATTORNEY GENERAL		RAILROAD AND WAREHOUSE COMMISSIONER		CLERK SUPREME COURT		CHIEF JUSTICE SUP. COURT		ASSOCIATE JUSTICES SUPREME COURT									
John T. Lyons Farmer-Labor	Stafford King Republican	Patrick J. Delaney, Jr. Democrat	A. H. Kleffman Farmer-Labor	Julius A. Schmahl Republican	Maynard M. Bartley Democrat	Harry H. Peterson Farmer-Labor	Oscar F. Youngdahl Republican	Alic Anderson Democrat	Charles Munro Farmer-Labor	Christian J. Laurich Republican	Robert G. Close Democrat	Russell O. Gunderson Farmer-Labor	Grace Kaercher Davis Republican	Clarence L. Smith Democrat	Oscar F. Hawkins, Socialist Nominated by Petition	John P. Devaney, Nominated without Party Designation	George W. Peterson, Nomi- nated without Pty. Design.	William A. Anderson, Nomi- nated without Pty. Design.	Clifford L. Hilton, Nominated without Party Designation	Julius J. Olson, Nominated without Party Designation	William H. Vanderburgh, Nom. without Pty. Design.
126	440	135	119	439	137	152	395	134	190	356	139	128	374	174	2	365	235	155	451	218	138
110	411	154	102	403	143	146	383	128	193	331	124	123	347	187	2	366	219	177	399	191	138
119	383	163	113	396	153	160	344	148	201	292	151	129	331	176	4	356	228	159	405	192	143
82	145	49	76	145	51	90	137	45	111	114	43	68	138	51	3	131	110	80	148	94	66
8	70	8	8	74	3	8	73	4	10	71	4	8	69	7	3	36	40	21	56	17	20
142	106	18	130	105	28	155	86	23	159	73	27	135	90	26	2	87	128	84	117	87	38
116	62	41	110	72	38	120	64	38	139	42	33	112	47	50	98	92	69	88	86	40	
122	126	65	107	144	63	130	122	59	144	105	60	115	118	75	1	125	130	83	151	91	61
126	45	69	121	58	66	151	37	59	138	41	65	123	29	84	120	81	46	109	58	61	
6	11	47	6	12	47	10	11	42	12	4	45	8	2	52	53	6	9	43	13	22	
360	85	52	357	91	43	374	86	43	370	74	46	357	75	55	292	160	185	211	236	99	
377	42	53	380	46	46	391	45	31	391	36	31	381	35	48	280	119	160	159	221	116	
435	129	121	443	141	96	471	131	87	471	110	94	444	123	110	411	200	260	301	287	141	
204	58	54	206	53	52	212	60	47	214	47	50	204	46	57	2	186	98	113	147	145	77
91	70	43	83	72	43	90	67	37	93	67	35	86	62	50	103	82	68	106	65	50	
205	80	53	205	88	49	216	80	41	228	72	39	203	74	53	3	193	110	113	143	117	76
103	95	48	106	98	46	118	85	37	119	73	43	102	76	60	110	90	85	103	89	43	
136	96	28	131	98	30	157	86	24	162	71	23	138	86	26	2	104	107	81	100	84	39
38	80	12	33	85	13	43	74	14	39	69	17	30	81	17	50	63	39	80	35	34	
48	119	79	42	124	60	63	115	66	74	105	63	46	117	81	137	78	54	161	62	62	
69	115	61	68	116	63	79	112	52	104	97	40	73	107	62	115	92	64	135	62	38	
61	86	28	50	89	27	62	83	26	68	78	22	56	76	33	3	76	65	51	87	56	24
3084	2854	1381	2996	2949	1317	3398	2676	1185	3630	2328	1194	3069	2503	1534	24	3794	2533	2156	3700	2506	1526

ELECTION RETURNS FOR STATE OFFICERS, 1934

BECKER COUNTY

NAMES OF TOWNSHIPS, VILLAGES OR WARDS (In Alphabetical Order)	Total Number of Ballots Cast and Counted	U. S. SENATOR IN CONGRESS					GOVERNOR					LIEUTENANT GOVERNOR		SECRETARY OF STATE				
		Henrik Shipstead Farmer-Labor	N. J. Holmberg Republican	Einar Hoidale Democrat	Alfred Tiala, Communist Nominated by Petition	Morris Kaplan, Socialist Nominated by Petition	Floyd B. Olson Farmer-Labor	Martin A. Nelson Republican	John E. Regan Democrat	S. K. Davis, Communist Nominated by Petition	A. C. Townley, Independent Nominated by Petition	Hjalmar Petersen Farmer-Labor	Franklin F. Ellsworth Republican	Arthur D. Reynolds Democrat	K. K. Solberg Farmer-Labor	Mike Holm Republican	H. T. Kennedy Democrat	Robert Turner, Communist Nominated by Petition
1 Atlanta.....	159	111	20	23			94	42	21		2	94	37	23	77	62	13	1
2 Audubon.....	266	187	36	34		2	161	74	28		2	166	57	25	156	78	19	1
3 Audubon Village.....	133	64	33	26	1	1	46	69	14	1		41	61	15	33	81	7	
4 Burlington.....	168	95	24	36	1		85	54	21		5	73	43	33	63	65	23	1
5 Callaway.....	148	84	10	43	2		69	16	56	2	3	63	17	56	54	35	47	3
6 Callaway Village.....	112	36	5	60	2		29	27	51			25	21	48	23	43	38	
7 Carsonville.....	160	103	14	38	3		62	47	47	2	2	54	33	51	56	53	31	1
8 Cormorant.....	212	176	14	19			153	42	12		4	160	31	15	152	49	9	
9 Cuba.....	172	122	18	25			113	38	17		1	118	29	19	89	61	17	
10 Detroit.....	358	175	74	85	3	2	103	156	83	2	8	94	126	99	86	183	66	3
Detroit Lakes City—																		
11 First Ward.....	465	141	111	168	2	3	109	221	118	4	5	98	170	153	86	240	104	4
12 Second Ward.....	696	156	187	320		2	101	453	128	1	2	84	361	191	71	475	121	1
13 Third Ward.....	832	238	205	328	3	5	195	461	163	1	4	167	399	210	137	504	152	1
14 Erie.....	166	60	34	59	3		55	58	42		8	48	47	55	50	64	40	2
15 Evergreen.....	123	71	29	14	1		40	57	19	2	5	51	46	15	44	62	12	
16 Frazee Village.....	398	173	77	113	3	3	159	157	64	3	4	135	140	83	109	196	60	5
17 Grand Park.....	73	26	12	26			18	37	14		2	11	26	25	12	38	15	
18 Green Valley.....	135	106	7	12	5		94	21	14	3	2	93	24	11	87	35	7	3
19 Hamden.....	241	162	37	36		1	153	60	22		3	140	57	29	135	81	21	
20 Height of Land.....	143	105	25	8	3		91	46	3	1	2	94	42	5	80	55	4	2
21 Holmesville.....	165	90	24	43			70	67	25		1	71	55	36	56	76	29	
22 Lake Eunice.....	304	205	44	41			181	87	27	1	4	171	77	35	158	113	19	2
23 Lake Park.....	560	380	98	62	1	1	380	210	28		8	316	175	32	259	262	22	
24 Lake View.....	317	131	67	104		4	92	165	54		1	77	133	75	57	175	67	1
25 Maple Grove.....	66	31	7	19	5		26	17	16	5	2	21	16	19	13	31	13	5
26 Ogema Village.....	107	39	19	41		1	24	44	32		2	22	29	40	22	57	20	
27 Osage.....	156	70	41	36			64	60	27			60	50	28	53	70	18	1
28 Pine Point.....	142	78	24	23	4	3	63	38	29	2	6	52	35	28	49	58	19	3
29 Riceville.....	74	59	2	12			38	16	18			39	12	17	41	17	13	
30 Richwood.....	310	188	50	55	1	1	166	106	33	1	1	158	92	36	150	120	30	
31 Round Lake.....	60	43	5	8		1	20	25	10		5	20	14	14	17	25	10	2
32 Runeberg.....	196	144	16	27	1		148	38	11	1		144	34	11	134	47	15	
33 Savannah.....	61	4	16	38		2	1	26	33		1	22	33		40	20		
34 Shell Lake.....	128	81	19	18		1	56	54	13		5	53	48	9	45	67	7	1
35 Silver Leaf.....	91	47	20	12	1	2	40	35	13		2	42	27	10	33	48	5	2
36 Spring Creek.....	79	45	10	16	2		30	21	27	1		25	17	29	20	27	26	
37 Spruce Grove.....	190	144	15	24	1	2	118	34	32		6	121	23	33	105	41	26	2
38 Sugar Bush.....	93	44	7	19	15	3	43	11	18	16	4	46	11	21	38	23	15	14
39 Toad Lake.....	134	92	15	15		2	74	40	15	1	4	63	30	23	55	52	16	1
40 Two Inlets.....	57	14	6	31		2	6	8	43			9	7	36	7	21	27	2
41 Walworth.....	135	105	4	21	1		106	21	8			104	17	9	88	28	14	
42 White Earth.....	410	309	25	56		1	142	106	122		25	128	99	126	121	151	98	5
43 Wolf Lake.....	146	92	25	10	11		80	43	11	9		83	35	16	64	60	10	7
Totals.....	9141	4826	1531	2204	75	46	3826	3408	1582	61	141	3634	2825	1877	3185	4069	1345	76

ELECTION RETURNS FOR STATE OFFICERS, 1934

BECKER COUNTY

STATE AUDITOR		STATE TREASURER		ATTORNEY GENERAL		RAILROAD AND WAREHOUSE COMMISSIONER		CLERK SUPREME COURT			CHIEF JUSTICE SUP. COURT		ASSOCIATE JUSTICES SUPREME COURT								
John T. Lyons Farmer-Labor	Stafford King Republican	Patrick J. Delaney, Jr. Democrat	A. H. Klefman Farmer-Labor	Julius A. Schmahl Republican	Maynard M. Bartley Democrat	Harry H. Petersop Farmer-Labor	Oscar F. Youngdahl Republican	Alric Anderson Democrat	Charles Munn Farmer-Labor	Christian J. Laurisch Republican	Robert G. Close Democrat	Russell O. Gunderson Farmer-Labor	Grace Kaercher Davis Republican	Clarence L. Smith Democrat	Oscar F. Hawkins, Socialist Nominated by Petition	John P. Devaney, Nominated without Party Designation	George W. Peterson, Nomi- nated without Pty. Design.	William A. Anderson, Nomi- nated without Pty. Design.	Clifford L. Hilton, Nominated without Party Designation	Julius J. Olson, Nominated without Party Designation	William H. Vanderburgh, Nom. without Pty. Design.
84	49	20	91	48	17	98	38	18	95	35	21	90	38	20	2	50	82	50	72	77	27
155	69	25	149	66	26	159	57	28	157	60	23	150	69	22	1	123	99	89	96	165	29
34	75	10	38	71	10	44	65	9	34	71	10	38	64	12	1	47	55	23	65	74	16
69	46	29	66	48	31	74	40	27	78	36	30	68	41	30	2	57	61	39	69	55	36
57	26	50	60	31	44	69	12	54	66	18	50	58	18	56	1	68	38	33	48	47	44
20	27	47	20	29	47	23	18	51	21	26	44	20	20	53	1	45	34	22	46	27	22
48	42	47	51	48	40	59	33	44	54	34	46	58	32	43		56	48	31	53	50	26
150	36	14	151	38	12	155	33	14	159	27	14	152	34	3		82	92	60	65	142	26
104	40	16	103	38	24	104	31	22	104	34	17	104	33	18		55	78	60	41	108	14
92	140	89	90	144	84	102	129	89	101	118	88	92	124	90	3	130	141	100	143	146	54
84	200	136	79	195	149	97	174	141	94	171	137	81	168	156	4	196	155	99	199	163	88
68	404	168	65	416	150	96	393	141	88	365	169	75	362	181	4	316	246	137	417	346	110
131	443	197	136	439	196	163	424	174	152	400	195	136	384	230	3	383	311	171	493	392	139
50	49	53	48	53	49	54	45	53	51	49	45	44	48	53	2	61	59	37	70	58	35
49	53	14	45	53	14	47	51	17	51	46	18	49	46	19		47	41	35	35	38	31
126	157	80	119	167	71	130	145	82	124	157	72	118	138	92	4	172	128	92	198	149	67
11	35	16	12	30	19	16	25	20	17	23	19	14	22	21	1	31	21	20	31	30	8
89	26	13	88	31	8	95	23	10	98	19	9	89	26	13		60	52	47	60	67	24
137	62	28	130	70	31	145	54	59	141	49	33	134	61	29	1	104	100	86	89	141	28
90	42	7	80	52	5	90	39	7	93	36	7	87	43	6		52	54	36	34	49	25
70	52	36	68	55	31	74	52	31	76	42	36	68	52	33	2	59	66	46	60	82	19
169	85	27	171	80	30	182	74	24	181	71	28	164	79	31		101	145	120	92	165	36
288	203	282	207	40	305	185	35	295	176	41	293	172	45	2	225	220	151	225	362	46	77
60	153	78	63	143	80	84	145	70	69	135	81	52	142	84	3	148	93	67	157	118	10
18	25	17	21	24	14	25	17	16	25	15	19	21	16	20		26	26	13	28	19	10
22	39	30	15	45	27	23	33	35	22	36	30	20	37	32		44	31	20	47	27	19
54	59	23	55	58	21	57	53	25	59	47	27	52	52	27	1	59	39	40	48	51	19
59	37	23	49	42	24	64	38	18	54	31	21	50	38	23	2	50	42	35	50	34	21
38	16	16	40	12	16	43	11	13	42	13	12	38	12	14		33	25	17	27	34	19
155	101	27	153	92	36	168	82	37	154	90	32	144	100	36	2	116	117	98	111	152	40
21	20	12	19	20	11	26	15	6	20	15	9	20	14	10	1	20	15	13	16	15	12
133	40	15	134	41	15	146	31	11	148	29	11	136	37	13	2	77	79	64	71	82	40
47	61	11	45	61	10	55	51	9	51	46	9	47	50	13	1	38	40	26	45	47	11
40	38	7	37	38	8	42	32	9	44	31	7	33	33	10	2	36	25	18	33	29	13
19	22	30	24	22	23	25	18	26	27	16	27	24	15	30		35	26	24	28	29	11
112	32	36	115	32	31	115	28	34	121	24	34	106	32	34	2	93	62	83	54	73	39
43	12	23	44	14	21	45	10	23	43	12	20	42	13	18	2	37	33	33	29	28	17
53	40	20	62	34	20	62	23	24	63	33	18	61	34	23		32	60	38	44	36	25
7	13	32	8	18	29	8	7	33	7	10	13	7	9	35	1	27	13	11	27	8	15
99	20	9	98	19	12	107	11	10	94	14	13	93	18	10	1	41	57	32	40	63	23
122	150	106	131	113	107	142	78	118	143	73	119	131	81	124	4	154	134	104	141	130	74
77	41	16	79	41	13	81	39	14	80	39	16	77	41	14	2	48	62	49	64	53	24
3354	3311	1680	3334	3305	1675	3700	2882	1709	3599	2798	1716	3337	2869	1858	60	3661	3320	2383	3781	3971	1482

ELECTION RETURNS FOR STATE OFFICERS, 1934

BELTRAMI COUNTY

NAMES OF TOWNSHIPS, VILLAGES OR WARDS (In Alphabetical Order)	Total Number of Ballots Cast and Counted	U. S. SENATOR IN CONGRESS					GOVERNOR					LIEUTENANT GOVERNOR		SECRETARY OF STATE				
		Henrik Shipstead Farmer-Labor	N. J. Holmberg Republican	Einar Holdale Democrat	Alfred Tiala, Communist Nominated by Petition	Morris Kaplan, Socialist Nominated by Petition	Floyd B. Olson Farmer-Labor	Martin A. Nelson Republican	John E. Regan Democrat	S. K. Davis, Communist Nominated by Petition	A. C. Townley, Independent Nominated by Petition	Hjalmar Petersen Farmer-Labor	Franklin F. Ellsworth Republican	Arthur D. Reynolds Democrat	K. K. Solberg Farmer-Labor	Mike Holm Republican	H. T. Kennedy Democrat	Robert Turner, Communist Nominated by Petition
1 Alaska.....	90	46	9	14	2	16	53	18	13	2	2	52	18	13	36	34	12	4
2 Battle.....	71	27	14	21		9	31	25	10			25	18	16	19	34	11	
3 Bemidji.....	248	87	40	49	1	55	115	93	27	1		117	78	31	94	114	24	1
4 Benville.....	121	91	9	12		1	95	16	3		4	92	15	4	79	29	5	1
5 Birch.....	29	8	15	3		1	7	22				8	15	1	8	17	2	
6 Buzzle.....	162	107	14	18		17	117	34	8	1	2	112	21	13	96	51	12	
7 Cormant.....	130	84	5	8		29	95	19	9			102	11	13	96	24	8	
8 Durand.....	76	25	19	17		11	22	36	16			20	35	11	16	45	9	
9 Eckles.....	89	27	5	19	5	27	56	15	9	5		60	10	10	47	18	11	5
10 Frohn.....	185	115	13	21	2	24	135	35	9			135	27	13	125	46	8	
11 Grant Valley.....	115	42	11	22	8	24	53	23	24	9	2	61	13	29	44	38	21	9
12 Hagali.....	87	18	11	8		45	37	26	18	1	4	44	26	14	38	33	12	2
13 Hamre.....	66	46	2	9		8	49	7	5	1	4	53	7	4	49	15	1	
14 Hines.....	199	79	44	42	1	16	73	90	33			71	76	32	57	109	23	
15 Hornet.....	79	28	9	12		20	32	20	8		15	44	14	6	33	27	3	1
16 Jones.....	92	30	17	21	8	12	27	44	9	9	3	30	31	16	20	52	10	10
17 Kelliher.....	44	8	13	16	1	3	9	16	16		3	13	12	12	7	27	7	1
18 Lammers.....	128	61	25	15		17	70	54	4			69	43	11	61	56	3	
19 Langor.....	61	23	6	2	1	19	30	11	12	2	1	29	8	9	25	18	6	4
20 Lee.....	58	40	4	10		2	35	10	11		2	40	7	9	24	27	6	
21 Liberty.....	150	57	19	17	1	48	75	46	16			8	85	35	12	77	53	11
22 Maple Ridge.....	59	22		16		15	31	9	17		1	29	7	17	28	16	11	
23 Minnie.....	66	23	4	8	15	14	28	9	10	18	1	35	10	10	20	22	6	17
24 Moose Lake.....	62	20	11	12		17	25	19	13	1	4	28	18	11	18	29	10	1
25 Nebish.....	128	38	16	23	6	38	79	22	14	8		70	23	15	61	38	14	7
26 Northern.....	155	60	33	19	2	30	76	55	13	3	6	70	50	21	59	70	13	2
27 O'Brien.....	28	10	2	11	1	1	10	9	7		2	9	5	9	7	9	8	
28 Port Hope.....	94	28	18	17		30	43	32	12		6	44	28	18	38	48	5	1
29 Quiring.....	54	39		5		7	43	7	4			42	7	3	43	8	3	
30 Roosevelt.....	139	83	7	13	8	22	105	16	5	8	3	107	10	12	83	32	9	9
31 Shooks.....	47	13	3	17	1	7	18	7	18		2	18	5	17	13	15	15	2
32 Shotley.....	85	59	3	5		14	69	6	2	2	4	73	6	3	71	6	3	2
33 Spruce Grove.....	52	43		1	1	6	41	1	5	2	1	43	3	3	34	11	2	1
34 Steenerson.....	44	35		1		8	33	1	1	4	3	37	1	2	30	10		3
35 Sugar Bush.....	34	8	7	9		8	8	18	7			7	14	8	9	17	7	
36 Summit.....	97	46	16	23		42	35	20				37	25	20	30	42	16	
37 Taylor.....	67	18	15	13		14	29	22	10		2	27	19	11	22	34	6	
38 Ten Lakes.....	67	24	10	9	1	11	35	21	7	2	2	26	12	17	21	28	9	2
39 Turtle Lake.....	97	27	17	16		30	34	33	22	4		35	28	24	23	50	21	
40 Turtle River.....	92	35	15	15	1	20	44	25	16	3	4	42	26	17	36	38	12	1
41 Woodrow Election Dist.	103	56	13	16	6	9	71	17	3	4	4	76	13	8	65	28	3	4
42 No. 1 Big Grass.....	52	43	2	6			44	5	3			32	9	3	25	22	3	
43 No. 2 Waskish.....	125	62	9	12	2	34	76	20	3	3	25	92	14	13	82	30	9	20
44 No. 3 Brook Lake.....	39	14	1	13		8	20	3	15			20	5	14	18	12	7	
45 City of Bemidji, 1st Ward	700	198	184	224	1	64	229	370	83	2	3	177	341	136	142	440	92	3
46 2nd Ward.....	622	160	148	203	3	66	205	307	92	4	2	172	261	135	139	357	87	3
47 3rd Ward.....	468	186	80	66	3	108	263	143	39	7	7	247	124	57	198	200	48	5
48 4th Ward.....	633	230	68	163	3	118	341	179	96	8	2	291	133	131	239	255	91	7
49 5th Ward.....	348	161	24	53	8	78	215	59	50	8	3	202	37	62	174	90	51	8

ELECTION RETURNS FOR STATE OFFICERS, 1934

BELTRAMI COUNTY

STATE AUDITOR		STATE TREASURER		ATTORNEY GENERAL		RAILROAD AND WAREHOUSE COMMISSIONER		CLERK SUPREME COURT		CHIEF JUSTICE SUP. COURT		ASSOCIATE JUSTICES SUPREME COURT									
John T. Lyons Farmer-Labor	Stafford King Republican	Patrick J. Delaney, Jr. Democrat	A. H. Klefman Farmer-Labor	Julius A. Schmahll Republican	Maynard M. Bartley Democrat	Harry H. Peterson Farmer-Labor	Oscar F. Youngdahl Republican	Alric Anderson Democrat	Charles Munn Farmer-Labor	Christian J. Laurisch Republican	Robert G. Close Democrat	Russell O. Gunderson Farmer-Labor	Grace Kuercher Davis Republican	Clarence L. Smith Democrat	Oscar F. Hawkins, Socialist Nominated by Petition	John P. Devaney, Nominated without Party Designation	George W. Peterson, Nomi- nated without Pty. Design.	William A. Anderson, Nomi- nated without Pty. Design.	Clifford L. Hilton, Nominated without Party Designation	Julius J. Olson, Nominated without Party Designation	William H. Vanderburgh, Nom. without Pty. Design.
45	25	14	47	20	13	51	18	12	53	14	13	41	22	16	1	36	33	19	32	30	13
29	20	15	21	26	14	25	19	14	22	19	16	20	17	22	6	21	27	19	33	24	7
101	86	39	98	79	40	111	71	31	112	66	32	92	65	47	6	99	80	50	83	73	47
80	7	7	81	21	3	90	12	3	83	14	5	82	18	5	...	34	58	28	25	72	11
7	15	3	7	14	2	8	13	3	7	13	1	7	12	2	...	14	4	3	7	5	8
106	28	9	106	30	9	118	20	10	109	23	9	103	21	17	1	48	67	38	50	65	17
96	18	13	95	18	11	99	18	10	100	14	9	87	13	16	8	54	41	40	39	54	20
17	44	10	19	39	10	23	32	11	22	28	15	19	28	20	...	30	21	13	31	19	9
54	12	12	53	11	12	55	12	13	53	11	10	46	11	14	6	36	23	23	25	33	8
133	34	9	130	28	13	136	29	10	132	29	9	122	33	12	5	77	64	49	63	74	27
56	20	25	54	19	30	65	14	24	62	9	27	48	11	36	4	47	40	21	43	26	21
46	23	14	43	24	15	49	21	15	49	19	17	42	25	16	2	33	47	40	28	38	19
48	8	5	45	13	5	54	5	4	48	6	5	47	5	9	...	24	32	47	10	18	28
55	91	32	61	85	30	68	79	27	69	74	32	55	60	38	25	72	79	46	77	76	29
38	20	4	34	17	5	40	14	6	37	16	6	35	15	8	1	22	26	15	20	32	11
28	37	14	25	39	13	34	28	10	31	31	11	24	31	18	2	32	37	19	32	30	19
12	16	10	10	18	10	13	12	10	12	15	7	9	10	15	2	14	17	9	18	9	12
63	51	5	61	50	7	71	41	11	69	42	8	55	44	15	3	51	43	33	50	53	17
28	16	8	28	12	7	32	11	8	34	9	7	29	6	9	5	24	15	15	15	22	7
36	12	8	33	12	9	32	10	9	35	8	9	31	10	10	10	20	27	17	21	38	22
84	39	10	81	39	9	93	28	10	92	25	11	73	32	16	10	59	50	30	50	60	16
24	11	18	26	10	16	31	6	12	24	3	17	24	5	17	...	17	27	7	27	24	16
35	14	10	36	15	9	34	14	8	37	11	11	29	10	11	9	25	21	16	26	21	19
24	24	11	25	22	10	30	23	10	28	16	10	25	17	15	...	28	18	17	24	18	9
72	24	15	69	27	11	73	19	15	71	19	15	64	18	16	14	60	39	35	35	56	27
60	58	18	64	57	15	69	52	16	67	50	16	58	50	26	2	81	34	30	61	60	27
9	6	9	10	6	6	9	6	7	10	5	8	10	5	8	...	9	10	5	5	7	5
41	33	16	38	33	18	47	30	13	50	27	13	41	28	16	4	48	29	23	34	37	24
43	5	6	43	5	4	45	4	2	46	1	3	45	1	5	...	27	19	17	17	28	12
101	16	9	99	15	12	104	12	10	102	11	9	92	13	15	3	51	52	46	40	60	16
17	9	13	17	8	18	18	6	14	16	8	16	17	3	20	1	26	9	11	17	12	12
72	4	4	72	7	3	73	6	2	74	5	3	60	7	7	8	44	29	43	14	40	16
34	5	3	35	7	3	35	4	4	43	4	4	32	3	6	1	21	13	14	14	25	4
37	3	1	30	4	2	40	...	1	31	2	1	31	1	4	4	14	17	8	10	26	5
7	18	8	6	16	8	11	10	10	10	10	10	10	6	13	11	11	13	10	19	5	14
34	28	21	32	29	20	38	24	19	37	24	18	34	21	22	1	42	29	25	41	38	11
23	24	14	24	29	9	29	21	9	31	17	11	22	17	13	7	33	20	14	26	23	15
21	26	11	24	21	15	28	17	11	30	12	14	22	17	13	6	27	22	10	33	19	12
33	36	24	32	37	20	42	26	20	40	29	19	31	34	21	2	42	33	22	48	35	19
40	28	13	40	28	13	43	26	15	44	24	14	37	28	23	1	41	27	18	35	24	20
71	22	2	71	17	6	78	19	4	74	14	7	67	18	9	4	47	35	38	29	40	19
28	13	3	27	14	3	36	3	4	35	3	4	31	5	6	1	21	16	16	11	26	5
93	25	8	94	17	10	92	21	10	95	17	10	88	14	14	6	57	55	39	44	44	32
18	7	12	17	5	15	21	4	14	23	4	11	19	6	14	...	23	11	10	18	12	9
152	400	108	156	386	115	159	370	95	175	363	110	149	339	155	8	412	168	134	399	270	143
149	299	130	149	293	124	165	259	116	172	262	118	147	227	175	7	321	168	129	296	195	103
230	143	67	223	143	63	245	136	48	237	132	49	212	127	82	6	225	124	102	165	153	79
252	196	122	263	174	123	280	156	121	275	156	109	249	129	171	13	292	187	146	243	195	87
191	60	56	190	49	61	202	47	52	185	52	51	177	46	70	9	168	84	78	96	115	51

ELECTION RETURNS FOR STATE OFFICERS, 1934

BELTRAMI COUNTY—Continued

NAMES OF TOWNSHIPS, VILLAGES OR WARDS (In Alphabetical Order)	Total Number of Ballots Cast and Counted	U. S. SENATOR IN CONGRESS					GOVERNOR					LIEUTENANT GOVERNOR		SECRETARY OF STATE				
		Henrik Shipstead Farmer-Labor	N. J. Holmberg Republican	Einar Hoidal Democrat	Alfred Tiala, Communist Nominated by Petition	Morris Kaplan, Socialist Nominated by Petition	Floyd B. Olson Farmer-Labor	Martin A. Nelson Republican	John E. Regan Democrat	S. K. Davis, Communist Nominated by Petition	A. C. Townley, Independent Nominated by Petition	Hjalmar Petersen Farmer-Labor	Franklin F. Ellsworth Republican	Arthur D. Reynolds Democrat	K. K. Solberg Farmer-Labor	Mike Holm Republican	H. T. Kennedy Democrat	Robert Turner, Communist Nominated by Petition
Villages of—																		
50 Blackduck.....	273	92	91	70	7	87	154	29	77	126	41	62	162	31				
51 Funkley.....	25	6	7	8	3	3	12	9	4	9	10	3	18	4				
52 Kelliher.....	132	37	18	63	8	41	53	36	34	46	35	24	77	22				
53 Redby.....	130	38	10	68	1	83	36	24	23	23	70	20	52	51	1			
54 Solway.....	47	20	11	10	1	16	24	7	17	16	9	17	24	5				
55 Tenstrike.....	84	38	11	10	1	17	39	28	10	1	4	37	28	11	30	39	9	1
56 Turtle River.....	38	16	12	5	4	14	12	12	11	14	10	7	25	4	1			
57 Wilton.....	46	21	7	5	9	24	16	5	21	16	6	19	21	2				
58 Ponemah.....	124	50	7	46	1	55	27	23	22	25	50	10	66	28	2			2
59 Red Lake Agency.....	234	54	18	127	17	67	111	41	25	105	74	19	147	51				
Totals.....	7970	3162	1202	1757	95	1260	3882	2583	1044	124	180	3621	2162	1392	2990	3455	973	142

BENTON COUNTY

1	Alberta.....	448	63	8	321	2	1	65	28	347	1	54	15	310	46	105	258	2	
2	Gilmanton.....	440	113	44	254	2		106	77	242	2	101	65	235	89	153	174		
3	Glendorado.....	332	233	32	49			210	68	47	3	201	54	43	183	99	29		
4	Granite Ledge.....	261	111	38	91			97	55	103	2	97	54	90	84	86	79	1	
5	Graham.....	217	51	40	106	1		40	61	111		32	58	100	24	90	84	1	
6	Langola.....	152	23	16	89	1	2	19	25	106	2	14	23	89	12	44	77	1	
7	Mayhew Lake.....	322	89	57	136	4		39	92	176	2	33	80	158	34	150	103	1	
8	Maywood.....	421	244	85	74	1	1	211	158	44	4	206	116	66	176	180	46	1	
9	Minden.....	261	116	56	77			82	69	107	3	74	67	97	63	116	70		
10	St. George.....	326	120	32	124	1	1	73	70	161	3	5	78	45	138	63	103	3	
11	Watab.....	104	20	28	48	2	2	10	50	41	1	1	13	43	45	7	60	33	
12	St. Cloud, 5th Ward.....	348	123	88	116	3		112	142	93		108	125	96	90	175	71	1	
13	St. Cloud, 6th Ward.....	561	180	131	217	3	1	160	219	176		150	187	187	113	291	140	3	
14	Sauk Rapids, 1st Pct.....	558	187	241	163	1		108	293	140	3	91	259	155	76	355	106	1	
15	Sauk Rapids, 2nd Pct.....	658	209	174	223	1	2	148	283	211	2	1	126	243	218	97	351	169	2
16	Foley Village.....	474	114	68	261	1	1	104	141	226		87	108	229	57	191	198	2	
17	Rice Village.....	158	24	30	91	1	1	18	44	89		14	44	85	13	66	66	1	
18	Ronneby.....	53	20	11	19		1	23	26	4		23	17	9	15	27	6	1	
Totals.....		6094	2040	1179	2459	20	15	1625	1901	2424	13	22	1502	1603	2350	1242	2642	1826	21

BIG STONE COUNTY

1 Almond Township.....	183	102	12	61			79	84	17	1	93	52	22	73	89	16	
2 Artichoke Township.....	176	148	3	17			142	21	4	2	145	12	8	127	40	7	
3 Akron Township.....	317	149	12	40	1	1	145	41	19	5	135	28	28	121	62	21	
4 Browns Valley Township.....	461	181	37	212		1	189	80	183	1	139	66	203	107	167	153	
5 Big Stone Township.....	220	136	21	18			122	42	16		127	31	18	116	47	14	
6 Clinton Village.....	286	66	57	139			65	176	39	1	54	132	62	41	181	39	
7 Correll Village.....	64	21	19	21			15	40	7		17	24	15	14	38	8	
8 Foster Township.....	160	81	19	45			86	60	14		73	38	23	62	79	17	
9 Graceville Township.....	126	54	6	59	3	3	54	16	54	1	65	11	41	64	21	34	
10 Graceville Village.....	522	116	31	353	1		87	127	301	1	73	77	321	54	188	249	4
11 Moonshine Township.....	176	75	8	86	1		59	24	86	1	62	29	76	46	63	59	
12 Malta Township.....	132	99	12	16			95	30	6		83	21	15	77	37	14	

ELECTION RETURNS FOR STATE OFFICERS, 1934

BELTRAMI COUNTY—Continued

STATE AUDITOR			STATE TREASURER			ATTORNEY GENERAL			RAILROAD AND WAREHOUSE COMMISSIONER			CLERK SUPREME COURT			CHIEF JUSTICE SUP. COURT		ASSOCIATE JUSTICES SUPREME COURT				
John T. Lyons Farmer-Labor	Stafford King Republican	Patrick J. Delaney, Jr. Democrat	A. H. Klefman Farmer-Labor	Julius A. Schmahl Republican	Maynard M. Bartley Democrat	Harry H. Peterson Farmer-Labor	Oscar F. Youngdahl Republican	Alric Anderson Democrat	Charles Munn Farmer-Labor	Christian J. Laurisch Republican	Robert G. Close Democrat	Russell O. Gunderson Farmer-Labor	Grace Kaercher Davis Republican	Clarence L. Smith Democrat	Oscar F. Hawkins, Socialist Nominated by Petition	John P. Devaney, Nominated without Party Designation	George W. Peterson, Nomi- nated without Pty. Design.	William A. Anderson, Nomi- nated without Pty. Design.	Clifford L. Hilton, Nominated without Party Designation	Julius J. Olson, Nominated without Party Designation	William H. Vanderburgh, Nom. without Pty. Design.
68	152	31	57	142	49	73	131	40	74	125	44	61	112	68	1	94	99	51	129	88	55
3	10	10	3	11	10	4	11	9	1	13	9	3	9	13	14	6	2	13	7	7
26	52	37	30	57	29	34	50	27	21	79	14	31	36	50	60	35	30	52	35	21
23	40	48	23	31	59	31	27	55	35	25	58	30	21	68	74	24	22	34	34	47
17	20	6	17	18	7	16	17	7	16	16	8	15	15	11	20	13	12	6	13	21
39	29	8	33	32	9	41	28	9	48	23	8	34	24	16	38	25	26	13	19	38
8	19	10	8	19	10	12	12	8	12	11	11	8	13	12	22	7	3	24	7	12
22	19	3	20	16	5	20	15	5	24	13	4	23	11	6	22	11	6	15	21	5
19	45	34	15	44	34	37	12	41	29	10	41	19	11	54	2	34	46	40	26	67
14	123	67	18	126	66	33	103	64	24	95	72	20	90	84	1	137	44	45	81	29	118
3312	2680	1252	3268	2584	1275	3695	2230	1178	3577	2172	1209	3130	2033	1708	208	3580	2450	1874	2972	2779	1516

BENTON COUNTY

45	22	301	45	30	292	57	30	287	56	22	291	47	15	303	3	215	54	40	160	33	170
98	75	229	91	89	216	106	72	217	103	73	217	84	75	234	2	205	102	75	179	96	139
188	58	42	190	66	33	206	53	35	195	47	38	174	65	45	1	145	100	118	87	138	53
95	59	89	84	65	92	94	55	86	91	54	87	88	53	93	2	107	74	64	102	68	68
30	57	105	24	70	97	34	58	89	34	51	100	21	53	110	81	59	39	80	31	64
14	34	85	9	22	85	14	20	80	15	20	81	10	26	85	54	38	31	51	26	43
33	99	137	38	103	133	48	77	137	48	86	130	40	66	157	1	137	77	63	107	72	75
187	143	58	174	152	65	203	128	59	198	123	66	179	141	67	4	160	189	127	166	154	107
72	76	93	72	91	73	84	65	84	84	70	75	72	69	84	120	71	51	89	79	73
69	55	135	66	77	129	83	53	112	78	53	113	68	44	133	1	122	70	51	112	55	68
9	58	35	9	51	41	14	44	41	16	46	37	14	41	45	50	31	27	47	22	35
94	145	85	91	142	87	107	138	77	107	126	87	93	132	89	183	92	98	152	149	72
117	232	181	124	244	162	145	212	170	139	199	188	130	193	196	14	314	159	129	281	236	146
76	325	126	76	310	121	103	282	123	84	300	116	77	267	145	3	257	168	123	267	178	156
107	305	184	110	286	187	125	277	185	123	279	173	116	243	220	287	203	148	299	204	165
71	132	230	68	148	214	91	129	200	91	116	206	59	81	288	1	289	77	63	247	125	126
11	58	76	11	55	77	13	50	75	17	53	70	13	44	81	87	34	30	81	27	49
19	21	6	18	21	8	20	19	8	21	15	6	20	12	13	24	17	20	17	17	9
1335	1954	2197	1300	2022	2112	1547	1762	2065	1500	1733	2081	1305	1620	2388	32	2837	1615	1297	2524	1710	1618

BIG STONE COUNTY

76	68	23	69	66	27	90	56	20	87	50	22	66	87	14	71	77	57	75	76	24
132	21	8	133	25	5	138	17	6	140	11	6	113	48	6	83	53	73	46	81	16
128	41	20	129	39	25	132	38	23	129	33	28	91	75	29	1	90	74	58	67	74	34
124	82	198	131	92	175	152	77	173	153	67	173	121	117	169	4	251	98	93	209	137	108
116	37	18	115	40	17	120	34	20	118	29	18	95	62	19	65	89	66	76	66	22
40	151	59	43	147	52	49	145	53	48	132	50	38	170	54	111	99	60	140	99	25
14	32	14	13	33	12	13	28	16	15	26	14	9	39	10	35	14	8	40	15	7
65	53	19	64	51	19	75	44	15	64	48	18	55	68	21	67	49	46	63	62	16
64	13	38	64	18	35	71	10	35	67	12	36	47	40	33	69	37	39	57	41	25
55	101	315	54	135	276	84	99	280	77	103	274	53	155	278	1	334	99	93	293	187	88
49	29	82	49	50	62	60	26	70	60	26	69	44	60	61	93	49	49	77	49	36
84	23	17	84	25	15	85	25	19	89	20	14	76	43	12	59	44	51	43	50	18

ELECTION RETURNS FOR STATE OFFICERS, 1934

BIG STONE COUNTY—Continued

NAMES OF TOWNSHIPS, VILLAGES OR WARDS (In Alphabetical Order)	Total Number of Ballots Cast and Counted	U. S. SENATOR IN CONGRESS					GOVERNOR					LIEUTENANT GOVERNOR			SECRETARY OF STATE			
		Henrik Shipstead Farmer-Labor	N. J. Holmberg Republican	Einar Hoidale Democrat	Alfred Tisha, Communist Nominated by Petition	Morris Kaplan, Socialist Nominated by Petition	Floyd B. Olson Farmer-Labor	Martin A. Nelson Republican	John E. Regan Democrat	S. K. Davis, Communist Nominated by Petition	A. C. Townley, Independent Nominated by Petition	Hjalmar Petersen Farmer-Labor	Franklin F. Ellsworth Republican	Arthur D. Reynolds Democrat	K. K. Solberg Farmer-Labor	Mike Holm Republican	H. T. Kennedy Democrat	Robert Turner, Communist Nominated by Petition
13 Otery Township.....	153	118	16	14	108	33	11	1	105	27	12	91	46	9	1
14 Odessa Township.....	213	152	25	30	1	140	50	14	5	149	39	19	133	63	13
15 Odessa Village.....	126	57	17	49	1	33	50	41	38	34	48	27	74	24
Ortonville Township—																		
16 1st Ward.....	482	206	97	155	192	213	65	165	165	122	128	265	64	1
17 2nd Ward.....	658	349	124	149	1	314	254	76	1	269	213	122	236	303	83	2
18 Prior Township.....	228	163	23	34	1	157	54	12	3	148	37	22	143	61	12
19 Toqua Township.....	166	71	4	77	68	12	84	51	13	78	47	44	63
Totals.....	4849	2344	543	1575	8	7	2150	1407	1049	7	25	1991	1049	1255	1707	1868	899	8

BLUE EARTH COUNTY

1 Amboy.....	298	76	96	95	1	1	34	159	97	31	150	87	16	186	73
2 Beauford.....	263	99	68	80	2	63	100	97	2	64	89	91	67	108	76	1
3 Butternut Valley.....	261	167	45	37	1	129	83	46	1	1	123	85	37	121	100	28	1
4 Cambria.....	185	59	61	57	1	2	35	120	28	1	36	111	28	29	121	29
5 Ceresco.....	183	120	18	30	1	95	38	48	1	88	33	45	78	54	37	1
6 Danville.....	203	100	34	60	1	1	79	76	46	1	77	61	57	77	75	46
7 Decoria.....	269	82	62	97	4	42	91	131	2	50	81	114	45	96	101	1
8 Eagle Lake.....	103	31	33	29	1	16	55	31	15	49	31	14	51	27
9 Garden City.....	330	110	112	83	1	89	165	76	79	149	77	70	186	60	2
10 Good Thunder.....	210	60	38	100	1	38	82	86	38	73	88	27	103	70	1
11 Jamestown.....	201	54	26	105	1	34	38	126	39	37	113	37	46	107
12 Judson.....	316	122	133	43	2	68	202	42	72	187	38	71	204	31	1
13 Lake Crystal.....	574	178	227	152	1	1	145	311	107	1	123	306	111	97	350	97	1
14 Le Roy.....	311	70	95	121	2	3	34	132	143	1	1	37	124	130	34	145	121	1
15 Lime.....	198	72	20	95	3	39	38	119	37	43	105	39	54	94
16 Lincoln.....	188	107	48	21	1	1	83	82	20	1	1	86	71	21	76	87	17
17 Lyra.....	231	70	41	106	3	1	37	71	122	39	67	108	35	89	102	1
18 McPherson.....	240	85	52	87	1	2	48	78	109	1	1	46	77	96	39	99	88	2
19 Madison Lake.....	171	23	14	122	2	13	24	134	10	23	123	8	48	106	1
20 Mankato—1st Ward.....	1202	342	213	564	3	4	225	303	670	2	223	306	600	187	384	565	6
21 2nd Ward.....	1076	276	158	592	3	1	171	270	625	1	1	171	278	559	138	401	486	1
22 3rd Ward.....	755	182	150	391	1	110	252	387	104	262	340	81	340	308	1
23 4th Ward.....	916	255	238	387	1	1	169	410	331	2	155	387	325	131	496	256	1
24 5th Ward.....	1379	343	545	443	1	8	183	898	342	171	822	353	155	944	258	3
25 6th Ward.....	800	258	229	276	2	1	184	348	266	185	356	226	149	426	197	1
26 Mankato Township.....	483	177	83	206	1	1	96	153	229	1	100	156	204	93	185	186	2
27 Mapleton Township.....	219	77	68	66	53	112	50	1	53	101	49	51	111	43
28 Mapleton Village.....	497	139	140	181	1	113	254	123	1	95	218	141	86	273	109
29 Medo.....	309	156	74	59	1	1	110	123	67	1	4	114	102	70	107	130	59	1
30 Pleasant Mound.....	225	141	41	24	1	1	100	85	35	1	106	64	31	90	24
31 Rapidan.....	409	160	86	126	81	171	152	1	81	154	46	66	202	121
32 St. Clair.....	150	33	44	66	25	65	57	1	20	67	52	12	90	44
33 Shelby.....	229	70	87	56	1	1	15	138	75	1	1	26	128	60	23	147	49	1
34 South Bend.....	281	127	64	70	1	91	98	87	2	83	99	67	84	109	62
35 Sterling.....	228	85	62	70	3	1	49	114	60	55	98	65	41	119	56	1
36 Vernon Center Township.....	212	73	77	45	36	123	45	1	3	45	104	45	42	121	39
37 Vernon Center Village.....	168	34	61	63	1	14	95	55	14	82	60	11	94	52
Totals.....	14273	4613	3643	5205	33	50	2946	5957	5264	11	33	2891	5600	4793	2527	6873	4224	32

GENERAL ELECTION RETURNS

217

ELECTION RETURNS FOR STATE OFFICERS, 1934

BIG STONE COUNTY—Continued

STATE AUDITOR			STATE TREASURER			ATTORNEY GENERAL			RAILROAD AND WAREHOUSE COMMISSIONER			CLERK SUPREME COURT			CHIEF JUSTICE SUP. COURT	ASSOCIATE JUSTICES SUPREME COURT					
John T. Lyons Farmer-Labor Republican	Stafford King Republican	Patrick J. Delaney, Jr. Democrat	A. H. Kleffman Farmer-Labor	Julius A. Schmahl Republican	Maynard M. Bartley Democrat	Harry H. Peterson Farmer-Labor	Oscar F. Youngdahl Republican	Alicie Anderson Democrat	Charles Munn Farmer-Labor	Christian J. Laurisch Republican	Robert G. Clae Democrat	Russell O. Gunderson Farmer-Labor	Grace Kuarcher Davis Republican	Clarence L. Smith Democrat	Oscar F. Hawkins, Socialist Nominated by Petition	John P. Devaney, Nominated without Party Designation	George W. Peterson, Nomi- nated without Pty. Design.	William A. Anderson, Nomi- nated without Pty. Design.	Clifford L. Hilton, Nominated without Party Designation	Julius J. Olson, Nominated without Party Designation	William H. Vanderburgh, Nom. without Pty. Design.
97	30	15	100	34	13	101	35	14	103	25	17	78	57	14	1	57	75	56	53	74	25
144	40	20	140	47	18	147	41	18	146	36	19	130	67	12	1	119	69	82	80	105	40
32	52	34	35	57	29	44	51	23	35	42	35	31	58	32	...	63	37	20	55	31	31
133	223	96	131	235	80	153	237	64	157	193	92	122	269	75	...	269	153	122	275	186	90
239	267	102	233	266	95	253	297	67	272	221	96	219	326	89	...	305	227	169	316	268	86
146	44	20	146	42	25	151	47	15	148	35	22	118	91	10	...	88	89	76	66	80	36
49	13	83	53	18	73	57	11	74	54	12	74	49	38	61	...	88	34	36	82	49	35
1787	1320	1181	1786	1420	1053	1975	1318	1005	1965	1121	1077	1555	1870	999	7	2317	1466	1254	2116	1730	762

BLUE EARTH COUNTY

29	163	75	19	172	72	34	151	76	28	155	79	21	146	94	1	148	81	71	161	109	54
64	90	87	66	98	79	75	80	84	75	78	97	63	90	89	1	132	79	63	147	93	69
114	88	35	112	101	25	134	73	35	115	95	32	119	86	37	...	104	115	112	85	153	37
35	114	32	31	120	24	42	106	29	35	115	29	32	114	32	...	89	66	54	114	90	23
81	40	40	79	51	38	93	36	35	79	55	26	82	42	33	...	84	57	42	73	76	43
79	55	60	74	70	53	90	56	49	80	72	46	81	58	52	2	103	69	68	96	79	44
48	89	102	46	92	98	53	79	101	54	89	92	52	71	108	2	133	69	61	123	64	72
17	46	27	15	49	24	21	47	20	16	46	27	15	41	31	1	48	26	24	44	29	24
72	159	70	72	166	67	84	148	62	71	171	57	73	140	82	1	139	120	90	163	129	60
28	82	83	26	95	73	41	79	73	35	88	71	34	68	90	...	108	71	57	100	81	67
42	31	117	39	40	104	42	40	101	39	49	98	39	32	115	...	117	45	50	90	74	53
73	182	41	68	187	39	85	172	38	71	189	35	71	179	42	...	133	136	104	162	129	57
104	332	97	97	324	103	134	290	97	116	326	89	104	312	108	1	249	212	169	305	265	86
41	124	131	33	134	127	41	125	120	40	140	113	36	121	126	3	166	91	81	174	100	93
41	39	104	42	98	49	38	90	43	55	81	34	47	100	2	...	118	42	48	97	64	63
80	78	19	80	74	23	96	69	13	88	75	14	82	69	22	1	65	93	80	87	87	21
39	65	113	32	82	102	40	65	109	37	81	98	35	62	115	...	119	69	53	117	64	67
47	84	89	45	90	85	47	84	86	46	88	85	49	75	87	1	116	73	53	116	81	58
10	29	122	6	32	123	11	29	115	15	41	100	9	24	123	...	117	21	37	97	58	42
203	304	631	194	330	578	246	304	540	193	459	458	207	294	580	3	687	279	253	604	437	325
172	293	549	153	349	513	218	274	511	152	449	407	154	281	548	1	619	273	229	571	378	281
91	260	366	85	283	341	116	265	320	101	345	276	97	259	344	1	470	163	152	442	291	186
155	421	298	137	445	284	184	401	278	133	492	240	149	392	314	2	591	226	213	573	432	190
151	871	322	144	888	296	228	835	276	145	953	235	145	825	345	9	894	369	270	966	750	267
157	369	228	155	390	211	199	361	201	153	423	178	168	337	237	3	455	236	189	462	351	185
96	151	209	91	170	193	104	160	151	100	188	168	93	146	210	...	275	173	120	245	175	140
52	96	49	50	110	39	61	92	47	56	95	46	53	99	49	1	106	59	64	104	75	32
83	255	124	92	235	126	102	217	124	97	231	130	86	222	138	1	289	103	108	257	194	112
106	117	63	106	114	64	114	106	62	107	120	56	110	104	63	1	131	117	91	130	135	64
107	58	29	95	84	22	113	59	24	104	73	24	104	59	28	1	86	74	47	85	79	49
68	164	136	71	173	126	86	156	126	71	185	118	66	148	152	...	182	144	135	182	170	88
16	68	57	15	78	50	67	69	47	21	94	26	18	65	54	...	87	39	29	98	49	40
26	123	60	28	129	55	32	121	60	27	132	48	22	119	65	...	103	80	57	128	85	42
88	95	67	78	102	65	96	91	57	81	114	52	78	93	72	1	120	95	78	109	110	55
49	98	68	46	102	66	63	97	58	52	98	60	40	109	62	1	97	100	64	116	99	38
41	106	46	32	121	41	63	107	40	41	106	39	37	99	54	...	78	81	52	95	81	52
13	81	60	12	87	53	15	83	52	17	88	46	13	85	52	1	81	44	36	92	62	29
2718	5820	4806	2566	6209	4480	3259	5565	4337	2734	6653	3876	2671	5513	4853	42	7639	4190	3504	7610	5778	3308

ELECTION RETURNS FOR STATE OFFICERS, 1934

BROWN COUNTY

NAMES OF TOWNSHIPS, VILLAGES OR WARDS (In Alphabetical Order)		Total Number of Ballots Cast and Counted	U. S. SENATOR IN CONGRESS					GOVERNOR					LIEUTENANT GOVERNOR		SECRETARY OF STATE				
			Henrik Shirestead Farmer-Labor	N. J. Holmberg Republican	Einar Hoidale Democrat	Alfred Tiala, Communist Nominated by Petition	Morris Kaplan, Socialist Nominated by Petition	Floyd B. Olson Farmer-Labor	Martin A. Nelson Republican	John E. Regan Democrat	S. K. Davis, Communist Nominated by Petition	A. C. Townley, Independent Nominated by Petition	Hjalmar Petersen Farmer-Labor	Franklin F. Ellsworth Republican	Arthur D. Reynolds Democrat	K. K. Solberg Farmer-Labor	Mike Holm Republican	H. T. Kennedy Democrat	Robert Turner, Communist Nominated by Petition
1	New Ulm—																		
2	1st Ward, 1st Pet.	584	228	64	268		198	203	178		1	194	157	204	146	259	152		
3	1st Ward, 2nd Pet.	300	125	20	123	2	119	40	135	1		100	35	119	78	66	115	1	
4	2nd Ward, 1st Pet.	430	118	42	249	3	106	110	208			1	100	98	199	75	173	159	
5	2nd Ward, 2nd Pet.	392	134	47	184		158	84	140	1	2	133	69	138	112	137	116	1	
6	3rd Ward, 1st Pet.	465	160	24	251		150	75	238			134	71	215	100	186	150		
7	3rd Ward, 2nd Pet.	742	305	77	315	1	255	171	301	2		246	124	300	197	287	216	4	
8	4th Ward, 1st Pet.	339	96	71	151		75	180	80			73	134	101	55	194	70		
9	4th Ward, 2nd Pet.	564	218	60	243	1	200	210	152			181	162	159	152	235	134		
10	Sleepy Eye—1st Ward.	704	303	126	217	5	215	325	145	3		194	247	176	149	357	146		
11	2nd Ward.	497	177	91	187	1	142	194	155			121	154	165	82	261	124		
12	Springfield—1st Ward.	344	128	48	156		85	141	112	1	1	78	112	129	61	156	106		
13	2nd Ward.	469	151	94	202		76	249	142		1	78	192	162	61	266	125		
14	Comfrey.	225	49	70	99		45	123	54			39	118	56	36	137	45		
15	Hanska.	209	104	26	65	5	84	101	16	5		95	75	24	63	117	14		
16	Cobden.	66	12	16	26		15	35	12		1	9	29	16	8	38	13	1	
17	Evan.	78	33	11	27		23	41	13			25	26	13	10	41	5		
18	Albin.	214	108	21	63		96	58	48	1	6	93	42	47	91	69	37		
19	Bashaw.	186	87	28	59	1	62	66	56		1	70	52	56	71	61	48		
20	Burnstown.	184	95	27	51		65	72	43			69	61	41	71	62	39		
21	Cottonwood.	291	131	22	113	1	78	45	161	1	4	87	37	130	75	91	103	1	
22	Eden.	254	158	58	26	1	100	135	14	2	1	107	117	15	107	126	16	2	
23	Home.	336	198	50	64	2	122	145	63		4	116	113	70	119	148	49	2	
24	Lake Hanska.	332	251	32	27	7	218	87	12	11		222	64	19	215	82	17	6	
25	Leavenworth.	140	77	15	42		43	54	40		1	46	43	44	42	62	34		
26	Linden.	322	223	24	52		193	76	42	2	4	193	59	33	177	89	28	1	
27	Milford.	292	173	19	86	1	130	61	85	2	7	149	37	79	131	84	54		
28	Mulligan.	180	101	8	62	1	50	41	86	1	2	62	25	79	59	58	58	1	
29	North Star.	167	88	24	48		62	57	48		2	63	54	41	59	73	34		
30	Prairieville.	209	99	36	55		73	85	49	1	1	78	62	41	76	85	36	1	
31	Sigel.	196	71	8	104	1	39	31	125	1		44	16	108	37	64	85	1	
32	Stark.	176	90	25	49		35	73	66			50	43	62	43	74	52	1	
33	Stately.	155	101	18	33		73	43	37	1	1	79	38	31	77	42	31		
Totals		10042	4392	1302	3697	26	15	3385	3411	3056	36	41	3328	2666	3072	2844	4180	2411	30

ELECTION RETURNS FOR STATE OFFICERS, 1934

BROWN COUNTY

STATE AUDITOR			STATE TREASURER			ATTORNEY GENERAL			RAILROAD AND WAREHOUSE COMMISSIONER			CLERK SUPREME COURT			CHIEF JUSTICE SUP. COURT			ASSOCIATE JUSTICES SUPREME COURT		
John T. Lyons Farmer-Labor			A. H. Kieffman Farmer-Labor			Harry H. Peterson Farmer-Labor			Charles Munn Farmer-Labor			Russell O. Gunderson Farmer-Labor			John P. Devaney, Nominated without Party Designation			William A. Anderson, Nomi- nated without Pty. Design.		
Stafford King Republican			Julius A. Schmahl Republican			Oscar F. Youngdahl Republican			Christian J. Laurisch Republican			Grace Kercher Davis Republican			George W. Peterson, Nomi- nated without Pty. Design.			Clifford L. Hilton, Nominated without Party Designation		
Patrick J. Delaney, Jr. Democrat			Maynard M. Bartley Democrat			Alric Anderson Democrat			Robert G. Close Democrat			Clarence L. Smith Democrat			Oscar F. Hawkins, Socialist Nominated by Petition			Julius J. Olson, Nominated without Party Designation		
																		William H. Vanderburgh, Nom. without Pty. Design.		
170	222	207	171	203	170	202	165	161	175	175	153	147	222	349	116	86	313	240	127
94	39	112	97	47	111	107	30	105	96	49	99	94	33	111	131	65	65	92	84	78
95	118	185	90	136	166	119	101	163	99	118	170	86	94	204	1	244	108	224	185	103
128	74	144	120	95	133	139	67	145	125	80	138	120	62	153	191	97	85	167	126
131	90	192	117	129	165	155	83	167	137	106	162	124	45	212	1	251	91	65	225	152
227	162	278	211	192	262	250	138	266	218	180	237	208	134	295	3	370	164	150	342	244
53	174	85	59	174	73	93	138	76	64	160	74	49	145	97	196	87	53	196	162
179	175	151	166	198	143	216	132	139	170	169	140	164	145	167	282	144	84	258	233
145	306	157	146	311	160	164	242	162	212	242	153	155	234	183	3	341	157	146	280	237
94	199	149	97	187	148	131	157	147	107	154	148	99	147	164	3	197	138	98	181	149
65	120	122	60	137	111	82	110	104	78	123	100	66	109	117	181	79	63	169	146
55	216	159	52	238	141	79	202	136	71	196	151	61	176	165	2	254	103	91	227	198
35	120	55	34	119	54	47	115	45	40	113	52	38	110	57	1	107	67	50	103	87
76	93	21	76	94	16	88	74	26	70	99	13	77	73	27	1	100	60	49	95	86
12	20	18	9	23	19	14	22	17	14	21	17	11	22	19	23	20	11	26	16
20	34	8	20	34	10	23	30	10	21	33	4	21	26	9	1	28	24	24	17	27
95	41	41	88	51	40	105	36	39	90	38	35	91	40	38	63	62	41	54	71
64	54	50	66	56	51	71	52	50	73	46	51	59	51	60	71	74	54	64	62
67	59	42	66	67	37	83	52	33	73	50	36	61	60	41	1	69	63	32	63	63
84	36	125	79	61	115	96	28	123	85	49	100	76	30	134	113	73	51	90	66
102	113	15	105	118	14	125	96	8	112	99	12	108	97	15	1	87	98	58	81	84
117	118	67	117	126	55	127	103	56	122	111	53	101	111	75	124	108	71	123	100
216	67	17	212	73	17	225	60	14	215	69	13	213	65	19	129	113	108	87	162
46	45	41	40	53	41	61	40	29	46	39	38	44	37	45	52	64	41	55	37
186	59	28	177	67	30	104	47	27	190	59	23	173	70	31	1	131	107	79	108	145
139	48	76	141	49	68	147	37	66	149	40	67	132	43	76	122	98	57	85	83
64	22	78	64	43	64	69	23	68	71	21	68	57	27	77	82	46	37	55	66
68	47	43	60	57	43	75	43	39	69	40	40	67	37	46	2	65	63	41	50	62
74	65	40	66	73	41	84	48	38	75	55	42	70	58	39	1	59	87	51	57	64
32	27	97	39	28	89	50	17	86	43	16	93	30	12	109	79	42	33	64	46
56	40	60	47	57	60	60	42	52	53	48	48	55	35	48	1	57	60	59	43	48
78	37	31	78	40	30	85	36	27	83	33	26	73	32	40	66	56	51	54	54
3067	3040	2894	2970	3336	2677	3476	2566	2624	3246	2831	2578	2936	2507	3095	24	4614	2734	2052	4048	3585
																				1844

ELECTION RETURNS FOR STATE OFFICERS, 1934

CARLTON COUNTY

NAMES OF TOWNSHIPS, VILLAGES OR WARDS (In Alphabetical Order)	Total Number of Ballots Cast and Counted	U. S. SENATOR IN CONGRESS					GOVERNOR					LIEUTENANT GOVERNOR		SECRETARY OF STATE				
		Henrik Shipstead Farmer-Labor	N. J. Holmberg Republican	Einar Hoidale Democrat	Alfred Tula, Communist Nominated by Petition	Morris Kaplan, Socialist Nominated by Petition	Floyd B. Olson Farmer-Labor	Martin A. Nelson Republican	John E. Regan Democrat	S. K. Davis, Communist Nominated by Petition	A. C. Townley, Independent Nominated by Petition	Hjalmar Peterson Farmer-Labor	Franklin F. Ellsworth Republican	Arthur D. Reynolds Democrat	K. K. Selberg Farmer-Labor	Mike Holm Republican	H. T. Kennedy Democrat	Robert Turner, Communist Nominated by Petition
Cloquet—																		
1 1st Pct., 1st Ward.....	344	168	60	88		2	120	161	61		1	92	158	80	75	206	56	
2 2nd Pct., 1st Ward.....	418	289	29	99			222	118	78			195	110	100	161	163	94	
3 1st Pct., 2nd Ward.....	551	382	60	92	3	4	316	158	69	2	1	274	137	97	227	215	72	6
4 2nd Pct., 2nd Ward.....	476	267	73	127		1	186	179	110	1		150	168	135	125	221	115	
5 1st Pct., 3rd Ward.....	439	325	46	44	13	1	312	83	26	11	2	296	79	34	250	134	27	12
6 2nd Pct., 3rd Ward.....	663	115	28	93	5	4	457	120	80	3	11	217	101	113	354	192	102	3
7 Barnum Village.....	156	54	73	20			37	109	7		1	29	94	18	22	118	7	1
8 Carlton.....	372	146	145	73		1	112	223	37			95	204	60	72	246	47	
9 Cromwell.....	215	132	26	40	7		140	38	25	8		135	33	31	109	68	24	8
10 Kettle River.....	62	36	4	21			28	18	15			32	11	15	22	27	11	
11 Moose Lake.....	378	194	92	74			108	235	35			129	177	46	96	224	40	
12 Scanlon.....	170	125	13	19		2	116	30	21			94	27	25	82	52	19	2
13 Thomson.....	52	28	11	12			23	21	7			18	21	11	10	31	11	
14 Wrenshall.....	66	41	6	16	1	1	38	13	14			35	11	16	35	18	12	
15 Wright.....	80	31	31	17			30	39	11			28	33	17	20	12		
16 Atkinson Township.....	152	91	41	15	2		74	73	3	1		82	53	13	68	75	6	1
17 Automba.....	123	91	3	11	15		81	18	5	13	3	89	10	12	68	33	7	12
18 Barnum.....	268	171	54	28	1		68	90	7		2	167	73	13	137	103	18	
19 Besemann.....	88	56	13	8	1		59	19	7	1	1	53	20	6	53	25	7	1
20 Blackhoof.....	215	148	42	17			148	56	9			139	47	13	122	75	9	
21 Corona.....	67	51	7	5	2		53	8	3	3		54	8	3	49	10	4	2
22 Eagle.....	262	191	13	16	18	3	208	24	10	16		190	22	17	180	36	11	19
23 Holyoke.....	184	124	34	15	1		101	55	17	2	4	104	46	17	81	80	10	
24 Kalevala.....	209	55	76	17	19		147	37	7	19		135	34	12	112	63	10	14
25 Knife Falls.....	556	397	34	81	11	1	398	75	61	10	2	291	74	92	317	15	78	10
26 Lakeview.....	103	66	8	13	11	2	82	10	4	6		77	10	7	57	26	4	9
27 Mahtowa.....	178	114	30	23	2	2	112	42	10		1	116	43	14	98	67	8	
28 Moose Lake.....	248	191	21	19			165	63	19		1	162	53	14	148	74	16	1
29 Perch Lake.....	179	124	10	25	8	1	108	27	20	6	9	107	20	22	81	45	23	8
30 Sawyer.....	124	77	12	20	1		86	17	10	2	5	68	23	12	61	34	14	2
31 Silver.....	241	175	19	33	8		157	52	21	6	3	152	46	24	135	65	23	6
32 Silver Brook.....	106	75	9	13			77	20	7		2	71	19	9	68	25	7	
33 Skelton.....	172	130	15	23			124	34	11	1	1	122	26	14	112	45	11	
34 Split Rock.....	78	32	3	37	1	2	22	10	43	1	1	21	5	45	19	16	39	
35 Thomson—1st Ward.....	628	401	109	70	10	2	357	216	25	6	1	340	175	31	287	246	35	7
36 2nd Ward.....	33	24	5	4			19	9	5			17	7	7	16	13	3	
37 Twin Lakes.....	215	132	38	28	4		118	62	26	5	1	114	53	30	98	76	22	5
38 Wrenshall Township.....	94	61	18	6	3		52	33	7	2		51	26	9	40	44	7	2
Totals.....	8965	5310	1311	1362	147	29	5061	2595	933	125	54	4541	2257	1234	4068	3218	1012	131

ELECTION RETURNS FOR STATE OFFICERS, 1934

CARLTON COUNTY

STATE AUDITOR		STATE TREASURER		ATTORNEY GENERAL		RAILROAD AND WAREHOUSE COMMISSIONER		CLERK SUPREME COURT		CHIEF JUSTICE SUP. COURT		ASSOCIATE JUSTICES SUPREME COURT									
John T. Lyons Farmer-Labor	Stafford King Republican	Patrick J. Delaney, Jr. Democrat	A. H. Kieffman Farmer-Labor	Julius A. Schmahl Republican	Maynard M. Bartley Democrat	Harry H. Peterson Farmer-Labor	Oscar F. Youngdahl Republican	Alic Anderson Democrat	Charles Munn Farmer-Labor	Christian J. Laurisch Republican	Robert G. Close Democrat	Russell O. Gunderson Farmer-Labor	Grace Kaercher Davis Republican	Clarence L. Smith Democrat	Oscar F. Hawkins, Socialist Nominated by Petition	John P. Devaney, Nominated without Party Designation	George W. Peterson, Nomi- nated without Pty. Design.	William A. Anderson, Nomi- nated without Pty. Design.	Clifford L. Hilton, Nominated without Party Designation	Julius J. Olson, Nominated without Party Designation	William H. Vanderburgh, Nom. without Pty. Design.
80	168	85	82	172	77	91	164	68	91	143	88	89	143	91	216	92	90	190	150	90	
164	125	120	172	119	115	181	116	104	174	101	130	174	109	115	254	102	106	206	171	113	
235	169	110	246	163	85	265	146	86	159	136	109	264	130	100	302	162	169	240	236	107	
129	183	139	139	187	126	148	178	128	145	162	149	131	174	138	316	119	141	230	232	123	
276	96	41	269	99	37	288	82	37	277	84	39	267	83	47	5	203	150	156	139	217	
359	98	130	384	114	111	410	110	106	413	90	113	412	96	117	5	337	169	164	242	154	
23	112	8	18	112	12	33	96	12	24	97	17	26	94	16	3	62	63	38	78	18	
73	221	63	79	231	49	87	225	46	81	221	49	78	212	63	6	231	113	80	221	155	
119	50	31	122	52	25	134	35	27	126	36	31	122	33	33	4	93	86	62	93	36	
23	32	15	23	19	16	31	14	15	24	14	19	26	12	18	1	31	19	17	18	22	
83	221	43	95	199	39	111	201	37	105	167	50	98	180	46	1	167	126	99	170	142	
84	33	31	91	34	24	95	29	26	92	24	26	89	24	29	9	70	60	51	47	62	
17	19	14	13	25	13	16	26	8	14	22	10	12	27	9	25	17	16	32	17	12	
36	12	18	34	14	15	37	14	14	37	11	12	31	15	16	1	37	19	21	23	24	
24	40	15	22	39	17	26	39	13	24	41	14	23	43	13	32	38	27	42	31	17	
70	66	13	66	69	13	77	59	12	69	65	12	75	56	16	1	61	72	61	60	75	
77	18	17	78	16	11	91	11	10	84	11	9	80	14	10	6	83	24	40	41	52	
155	82	15	151	83	15	161	79	11	157	79	15	150	76	18	2	113	113	102	106	106	
54	21	6	54	23	5	56	17	7	52	21	6	53	16	11	1	24	44	31	22	32	
130	59	9	129	58	9	142	44	8	3	54	8	14	132	46	15	30	29	40	23	26	
52	7	5	54	8	3	53	8	3	54	8	3	53	8	3	1	72	87	81	60	83	
188	26	17	182	26	17	190	21	13	191	22	12	183	15	17	6	89	85	68	82	81	
94	52	17	81	61	18	95	53	15	90	51	17	93	48	20	1	63	75	39	74	51	
137	37	9	133	40	11	136	33	13	145	28	13	137	31	15	1	111	53	71	80	89	
333	84	90	328	88	88	338	79	86	345	66	88	326	90	87	2	289	162	158	202	218	
76	11	6	70	14	6	76	12	5	76	10	6	73	10	9	2	40	47	42	35	53	
106	45	15	108	47	15	109	49	11	111	40	13	106	36	18	1	60	83	54	58	84	
149	60	18	151	57	16	159	53	17	152	51	18	149	56	17	1	134	67	98	68	126	
101	21	25	99	25	26	99	23	22	99	19	27	97	22	23	2	68	49	50	46	52	
59	23	21	59	23	18	70	19	18	63	21	18	60	22	17	1	56	28	31	45	24	
140	53	32	137	55	31	148	33	27	147	37	29	143	40	37	1	122	65	71	88	106	
72	19	8	69	19	8	71	19	8	68	19	9	66	19	9	4	44	37	29	34	44	
119	32	11	115	35	13	122	29	10	120	30	12	116	31	15	1	91	60	68	70	83	
119	8	45	18	12	42	31	4	36	21	7	41	18	6	48	4	49	18	24	36	33	
312	187	44	306	189	43	334	184	31	331	174	41	309	176	48	3	269	174	140	211	230	
16	9	6	16	10	6	18	7	6	17	5	8	17	8	6	7	20	11	11	19	18	
110	59	28	111	57	24	114	57	25	112	55	27	107	48	33	6	77	82	62	71	77	
49	27	8	47	31	4	55	22	4	56	21	6	46	29	7	7	39	33	29	33	15	
4373	2575	1328	4351	2625	1203	4698	2390	1126	4486	2233	1300	4431	2278	1350	57	4380	2830	2637	3535	3664	1782

ELECTION RETURNS FOR STATE OFFICERS, 1934

CARVER COUNTY

NAMES OF TOWNSHIPS, VILLAGES OR WARDS (In Alphabetical Order)	Total Number of Ballots Cast and Counted	U. S. SENATOR IN CONGRESS					GOVERNOR					LIEUTENANT GOVERNOR			SECRETARY OF STATE				
		Henrik Shipstead Farmer-Labor	N. J. Holmberg Republican	Einar Hoidale Democrat	Alfred Tala, Communist Nominated by Petition	Morris Kaplan, Socialist Nominated by Petition	Floyd B. Olson Farmer-Labor	Martin A. Nelson Republican	John E. Regan Democrat	S. K. Davis, Communist Nominated by Petition	A. C. Townley, Independent Nominated by Petition	Hjalmar Petersen Farmer-Labor	Franklin F. Ellsworth Republican	Arthur D. Reynolds Democrat	K. K. Solberg Farmer-Labor	Mike Holm Republican	H. T. Kennedy Democrat	Robert Turner, Communist Nominated by Petition	
1 Benton.....	367	180	68	106	1	91	165	108	102	131	103	71	199	77
2 Camden.....	324	102	114	75	1	54	193	68	70	160	62	57	190	52	2
3 Chanhassen Township.....	592	221	148	194	1	149	269	168	2	2	149	229	181	131	295	145	1
4 Chanhassen Village.....	69	1	1	63	15	54	4	59	2	4	57
5 Chaska Township.....	75	34	10	28	22	30	22	21	22	33	17	36	31
6 Chaska City—1st Ward.....	373	126	83	131	1	75	143	149	69	111	148	39	187	118
7 2nd Ward.....	333	97	99	107	2	65	166	94	2	53	133	115	30	194	88
8 3rd Ward.....	309	77	162	45	60	217	22	1	48	202	25	29	229	26
9 Carver.....	276	74	69	99	1	78	128	57	1	57	94	78	50	139	56
10 Cologne.....	150	54	7	79	2	51	17	81	36	6	97	28	29	85
11 Dahlgren.....	441	160	164	91	1	1	93	255	88	1	1	110	204	92	82	262	74
12 Hancock.....	173	89	28	50	66	62	39	2	70	51	39	72	62	35
13 Hollywood.....	432	96	177	132	3	44	263	120	1	38	220	141	28	265	121	1
14 Hamburg.....	99	65	12	16	1	69	18	12	53	19	13	46	38	11
15 Laketown.....	393	122	136	109	1	1	52	186	145	1	57	178	123	38	226	111	1
16 Mayer.....	75	4	43	20	5	65	5	4	52	12	4	62	6
17 New Germany.....	92	31	25	31	9	64	18	10	49	25	6	65	17
18 Norwood.....	325	106	63	138	84	146	89	4	67	112	118	49	182	79
19 San Francisco.....	205	66	85	42	45	129	24	5	50	109	28	33	135	24	1
20 Victoria.....	113	21	21	66	7	28	78	4	31	69	2	55	53	1
21 Waconia Township.....	335	135	99	79	2	92	143	93	2	91	126	91	72	168	79	1
22 Waconia City—1st Ward.....	292	98	97	81	1	78	152	53	67	135	75	52	160	65	1
23 2nd Ward.....	264	69	65	117	61	95	101	2	40	91	113	24	128	96	3
24 Watertown Village.....	346	89	137	89	1	1	49	212	68	1	1	47	186	82	26	229	63	2
25 Young America Tp.....	402	246	64	77	162	155	84	4	180	124	69	144	195	48
26 Young America Vill.....	123	46	42	24	25	76	20	19	69	24	15	85	15	1
27 Watertown Township.....	484	134	202	118	2	62	311	100	1	2	59	277	98	54	325	75	2
Totals.....	7462	2543	2221	2207	11	13	1673	3688	1960	11	26	1575	3121	2113	1201	4144	1707	17

ELECTION RETURNS FOR STATE OFFICERS, 1934

CARVER COUNTY

STATE AUDITOR		STATE TREASURER		ATTORNEY GENERAL		RAILROAD AND WAREHOUSE COMMISSIONER		CLERK SUPREME COURT		CHIEF JUSTICE SUP. COURT	ASSOCIATE JUSTICES SUPREME COURT										
John T. Lyons Farmer-Labor	Stafford King Republican	Patrick J. Delaney, Jr. Democrat	A. H. Kleffman Farmer-Labor	Julius A. Schmahll Republican	Maynard M. Bartley Democrat	Harry H. Peterson Farmer-Labor	Oscar F. Youngdahl Republican	Alric Anderson Democrat	Charles Munn Farmer-Labor	Christian J. Laurisch Republican	Robert G. Close Democrat	Russell O. Gunderson Farmer-Labor	Grace Kaercher Davis Republican	Clarence L. Smith Democrat	Oscar F. Hawkins, Socialist Nominated by Petition	John P. Devaney, Nominated without Party Designation	George W. Peterson, Nomi- nated without Pty. Design.	William A. Anderson, Nomi- nated without Pty. Design.	Clifford L. Hilton, Nominated without Party Designation	Julius J. Olson, Nominated without Party Designation	William H. Vanderburgh, Nom. without Pty. Design.
99	133	94	80	168	90	119	127	80	131	110	86	105	108	107	138	145	85	151	84	95	
63	150	68	57	177	59	76	150	55	68	146	50	59	145	67	86	122	82	98	54	63	
129	241	178	132	237	175	153	230	158	136	232	156	119	226	176	254	198	145	266	152	148	
1	23	62	2	1	61	3	3	57	6	1	53	1	2	57	44	14	19	24	24	23	
19	25	25	18	24	27	25	17	29	20	14	25	19	18	29	26	28	16	31	13	20	
49	138	142	39	160	130	76	132	119	69	129	123	45	129	148	130	150	71	187	96	75	
48	147	104	37	167	98	58	158	82	40	145	95	34	135	113	1	88	145	58	142	89	
35	217	29	32	223	27	49	209	23	45	206	23	47	188	36	87	148	51	162	69	78	
62	106	65	42	126	62	55	109	57	36	118	50	37	83	66	3	98	72	62	81	75	
22	14	105	20	24	91	44	16	74	39	18	76	26	13	95	97	30	14	86	60	42	
89	209	92	93	226	84	103	215	69	107	195	72	86	184	98	4	128	202	105	159	112	
69	47	38	72	52	40	79	51	33	73	42	42	69	46	41	79	61	40	69	61	39	
35	224	142	32	229	135	46	223	127	47	224	121	38	205	147	1	188	177	137	193	83	
50	17	21	53	26	11	60	20	12	51	24	11	55	10	21	50	32	24	31	38	22	
40	200	122	36	202	122	60	188	95	47	190	100	44	179	125	3	158	144	86	193	74	
5	51	10	53	9	7	51	9	5	50	10	5	44	14	14	28	27	10	40	19	11	
11	48	24	5	67	12	13	52	20	10	49	21	11	37	31	35	30	21	46	16	19	
58	128	109	53	165	89	77	128	89	67	119	96	51	122	109	174	81	62	163	116	60	
34	122	26	36	114	34	47	115	26	38	111	26	36	109	32	37	124	71	70	73	16	
4	37	66	2	45	59	18	27	53	5	37	55	4	24	74	70	21	14	69	46	15	
82	134	92	81	152	76	107	137	61	94	118	78	72	121	96	135	118	67	125	71	82	
43	164	66	48	153	75	76	147	50	63	137	66	44	137	77	1	136	99	73	151	87	
28	114	106	27	116	99	51	104	88	41	90	101	27	87	117	3	140	69	55	137	97	
32	201	77	31	212	68	47	195	65	35	184	76	27	180	89	1	129	167	95	172	79	
174	125	72	152	158	68	181	118	68	175	117	64	167	100	97	154	164	101	126	118	105	
20	71	21	18	78	17	20	72	19	20	70	20	15	64	27	59	36	32	64	37	20	
57	278	89	49	296	89	75	274	77	63	253	86	52	247	115	4	146	223	134	210	106	
1358	3341	2045	1256	3651	1907	1725	3265	1695	1531	3129	1782	1295	2943	2197	26	2894	2827	1730	3246	1948	1574

ELECTION RETURNS FOR STATE OFFICERS, 1934

CASS COUNTY

NAMES OF TOWNSHIPS, VILLAGES OR WARDS (In Alphabetical Order)	Total Number of Ballots Cast and Counted	U. S. SENATOR IN CONGRESS					GOVERNOR					LIEUTENANT GOVERNOR		SECRETARY OF STATE				
		Henrik Shipstead Farmer-Labor	N. J. Holmberg Republican	Einar Hoidale Democrat	Alfred Tula, Communist Nominated by Petition	Morris Kaplan, Socialist Nominated by Petition	Floyd B. Olson Farmer-Labor	Martin A. Nelson Republican	John E. Reegan Democrat	S. K. Davis, Communist Nominated by Petition	A. C. Townley, Independent Nominated by Petition	Hjalmar Petersen Farmer-Labor	Franklin F. Ellsworth Republican	Arthur D. Reynolds Democrat	K. K. Solberg Farmer-Labor	Mike Holm Republican	H. T. Kennedy Democrat	Robert Turner, Communist Nominated by Petition
1 Ansel.....	68	19	19	16			13	43	9			10	34	13	11	44	8	
2 Barclay.....	162	91	21	35			74	63	24			68	48	33	59	62	27	
3 Becker.....	100	63	19	14			43	44	13			43	34	13	34	49	15	
4 Beulah.....	47	27	6	3			36	5		5		24	6	4	16	25	3	
5 Birch Lake.....	195	125	29	27		2	83	96	11		3	83	68	21	46	123	12	
6 Blind Lake.....	51	26	16	4			20	27	3			15	24	7	12	33	4	
7 Boy Lake.....	83	58	9	13	1		59	14	9			59	12	9	57	17	6	
8 Boy River.....	64	34	6	19			34	15	15			33	8	17	34	18	9	
9 Bull Moose.....	46	21	10	12		1	15	21	8	1		18	16	8	14	22	7	
10 Bungo.....	82	64	10	3			50	28	4			45	21	9	38	32	7	
11 Byron.....	104	72	14	12	1		58	33	11		2	57	27	11	35	36	7	
12 Crooked Lake.....	80	29	25	20		1	12	59	7		1	21	40	14	12	59	9	
13 Deerfield.....	55	19	26	5			17	36	1		1	14	31	6	15	36	3	
14 East Gull Lake.....	50	33	5	5	1		37	9	4			34	8	6	29	15	3	
15 Fairview.....	50	14	16	17			14	26	9			11	24	9	10	32	5	
16 Gould.....	50	35	4	5	2	1	38	7	3	1	1	34	6	6	33	8	3	
17 Hiram.....	81	46	14	15			39	32	8			36	25	8	36	34	4	
18 Home Brook.....	83	40	26	6	2	1	20	54	5	2		18	43	7	12	56	7	
19 Ingaudana.....	69	44	12	10		1	38	29	2			33	28	4	32	32	1	
20 Kego.....	145	65	46	25			49	85	11			45	76	16	43	88	12	
21 Lake Shore.....	77	29	14	29		1	13	46	18			15	35	21	11	41	15	
22 Leech Lake.....	51	45	1	4			36	10	3		1	39	5	6	37	6	6	
23 Lima.....	45	26	6	11			28	13	4			27	12	5	24	15	4	
24 Lion Lake.....	95	69	9	8	1		52	28	14	1		48	20	16	49	21	17	
25 Maple.....	133	96	26	8			81	49	3			83	42	2	77	53	2	
26 May.....	153	128	68	42		2	92	145	16		6	84	121	30	75	154	21	
27 McKinley.....	87	63	15	7			39	42	6			40	33	8	39	46	1	
28 Meadow Brook.....	72	26	25	16			13	54	5			15	40	10	15	45	10	
29 Moose Lake.....	77	54	9	6			46	23			7	46	17	5	35	32	5	
30 Onigum.....	91	41	6	28		2	25	13	43		1	11	20	24	8	40	19	
31 Pike Bay.....	165	93	22	28	2	4	96	39	19	1	1	82	36	22	73	57	17	
32 Pine Lake.....	77	44	18	12		1	40	25	12			41	23	10	39	29	9	
33 Pine River.....	142	73	38	22			59	61	18	1		59	59	18	55	71	13	
34 Ponto Lake.....	119	73	12	14		1	57	47	11			46	35	16	39	58	8	
35 Poplar.....	142	64	52	12	4	1	43	79	11	3	2	39	68	11	35	83	11	
36 Powers.....	146	75	28	28	1		53	71	22		1	42	53	22	40	73	15	
37 Remer.....	77	48	12	10		1	50	21	4		1	43	23	7	42	30	3	
38 Rogers.....	56	33	3	16			31	9	10			28	7	15	27	15	11	
39 Salem.....	73	49	14	6			44	26	1			38	21	4	27	40	3	
40 Shingobee.....	335	147	73	101	1	2	130	137	63		2	120	122	74	113	168	46	
41 Slater.....	65	31	8	20	1	1	24	34	6	1		24	18	15	21	27	12	
42 Smokey Hollow.....	38	18	14	5			12	20	5			11	19	6	7	22	9	
43 Sylvan.....	146	55	48	27	2	2	49	71	23	1	1	45	58	26	36	84	19	
44 Thunder Lake.....	50	29	7	12			18	27	5			18	20	9	13	28	6	
45 Torrey.....	46	21	8	10			15	22	7			15	15	7	10	26	5	
46 Trelpe.....	67	45	7	14			36	21	7		3	39	15	9	34	21	11	
47 Turtle Lake.....	114	58	19	31	1	1	53	34	21		2	54	30	21	44	49	13	
48 Wabedo.....	76	45	15	13			36	35	3			35	27	8	30	38	4	
49 Wahkena.....	74	48	5	15			46	11	13		3	39	14	11	31	29	7	
50 Walden.....	160	118	14	17	1	2	82	57	16	2	1	82	38	18	67	70	11	
51 Wilkinson.....	140	66	28	24	1	1	54	62	16	1	2	47	51	20	47	57	21	
52 Wilson.....	95	53	12	24			43	24	26			42	23	26	38	34	19	
53 Woodrow.....	198	51	12	29		2	27	55	15			29	40	18	20	61	11	

ELECTION RETURNS FOR STATE OFFICERS, 1934

CASS COUNTY

STATE AUDITOR		STATE TREASURER		ATTORNEY GENERAL		RAILROAD AND WAREHOUSE COMMISSIONER		CLERK SUPREME COURT		CHIEF JUSTICE SUP. COURT		ASSOCIATE JUSTICES SUPREME COURT									
John T. Lyons Farmer-Labor	Stafford King Republican	Patrick J. Delaney, Jr. Democrat	A. H. Klefmon Farmer-Labor	Julius A. Schmahll Republican	Maynard M. Bartley Democrat	Harry H. Peterson Farmer-Labor	Oscar F. Youngdahl Republican	Alic Anderson Democrat	Charles Munn Farmer-Labor	Christian J. Laurisch Republican	Robert G. Close Democrat	Russell O. Gunderson Farmer-Labor	Grace Koerber Davis Republican	Clarence L. Smith Democrat	Oscar F. Hawkins, Socialist Nominated by Petition	John P. Devaney, Nominated without Party Designation	George W. Peterson, Nomi- nated without Pty. Design.	William A. Anderson, Nomi- nated without Pty. Design.	Clifford L. Hilton, Nominated without Party Designation	Julius J. Olson, Nominated without Party Designation	William H. Vanderburgh, Nom. without Pty. Design.
10	37	8	14	38	6	14	31	8	13	29	10	9	30	10	15	20	10	22	14	6	
61	60	28	58	57	31	66	47	29	71	41	30	62	44	36	71	47	30	66	43	38	
37	38	18	42	41	13	38	36	13	40	38	12	36	36	17	37	44	39	27	35	16	
18	15	5	20	14	5	24	9	1	29	6	2	20	10	2	11	10	7	12	9	9	
58	89	23	59	97	22	86	68	18	83	69	16	70	83	15	91	59	43	98	69	33	
12	29	5	12	29	4	13	26	5	19	20	6	13	27	4	23	18	18	21	16	12	
58	17	6	56	16	7	57	14	10	58	16	4	49	21	10	41	29	30	24	29	20	
36	11	11	33	15	11	35	11	14	34	10	13	32	12	13	27	17	19	22	21	9	
14	20	9	17	17	10	19	16	6	21	14	7	19	16	7	20	11	5	16	16	8	
44	25	8	43	26	6	48	21	7	45	22	8	38	28	9	36	30	26	28	29	15	
55	30	9	51	33	11	63	18	8	59	22	11	55	25	10	37	41	25	27	39	18	
12	50	14	19	45	16	16	46	10	18	39	13	15	41	16	31	29	11	37	17	21	
14	33	5	15	31	4	17	29	2	16	30	3	13	30	5	18	14	14	18	5	6	
32	10	6	30	11	3	32	9	4	34	8	5	26	12	6	19	15	7	17	12	10	
11	25	8	12	23	11	15	24	7	13	21	9	10	21	11	18	16	8	20	13	9	
35	8	5	35	6	5	37	6	4	37	6	5	34	6	4	19	20	16	10	13	10	
34	29	9	39	28	7	35	30	6	41	21	6	39	24	8	30	30	18	30	21	12	
13	47	10	17	47	7	22	39	7	19	36	9	15	36	11	20	29	13	34	25	7	
32	30	2	32	29	2	36	26	2	33	27	3	33	29	2	33	19	11	25	23	11	
40	82	15	41	79	14	47	73	11	44	72	15	41	75	15	61	52	30	75	45	25	
12	37	19	11	31	28	13	34	24	14	29	23	13	34	22	29	28	15	36	27	15	
40	8	2	38	10	2	41	6	3	41	7	2	37	5	3	31	15	26	10	18	11	
26	14	5	24	15	4	26	13	4	25	13	3	25	12	5	19	21	14	19	17	10	
48	18	17	47	19	16	53	15	14	51	17	13	52	16	16	40	29	26	22	30	17	
79	44	2	78	45	3	83	35	5	82	35	2	78	41	2	58	36	33	42	52	17	
77	132	30	73	139	24	87	116	30	96	98	32	67	128	29	102	86	57	102	69	57	
43	36	4	41	36	5	46	34	6	40	35	5	38	36	4	31	33	26	29	30	13	
13	36	12	14	43	6	17	31	13	21	30	10	15	29	13	16	30	21	21	21	12	
40	19	7	35	24	6	40	18	5	43	16	5	39	17	5	28	23	16	27	22	6	
9	27	21	15	22	16	20	22	15	24	15	12	20	15	19	23	18	11	23	11	9	
76	41	24	76	44	17	84	32	21	80	41	18	76	36	23	69	51	48	58	65	16	
36	28	9	36	29	9	41	25	10	42	22	9	41	22	9	36	24	17	28	25	15	
55	57	23	62	62	18	58	56	15	65	53	13	55	57	22	64	48	38	52	39	31	
42	39	15	44	42	10	50	33	9	54	28	9	47	31	10	40	28	17	40	29	19	
39	76	11	41	67	16	43	68	9	45	58	11	39	64	13	28	63	22	49	21	30	
40	54	27	46	65	16	41	53	18	45	50	19	38	52	22	47	40	28	42	37	20	
43	21	8	42	26	4	40	27	4	44	23	5	43	22	6	29	25	17	25	30	9	
26	11	15	25	11	16	29	7	17	28	11	12	27	9	16	31	8	17	23	21	5	
34	30	4	34	30	4	38	23	4	42	18	4	32	29	2	24	26	17	27	24	7	
113	144	61	110	148	58	124	129	57	129	111	67	130	109	68	151	108	90	137	104	67	
23	24	13	21	26	12	25	25	10	24	20	16	20	20	18	31	18	13	26	17	18	
8	20	8	10	22	5	12	18	6	13	16	5	10	21	5	20	13	9	17	17	7	
44	63	24	44	64	20	53	56	23	52	52	24	48	58	24	46	61	40	57	50	27	
14	23	10	15	25	8	20	18	9	17	20	8	14	22	8	22	19	5	19	11	18	
11	23	7	13	19	6	18	12	6	16	10	8	13	12	7	13	15	9	15	12	7	
36	15	11	38	17	10	40	12	10	38	14	11	38	9	15	29	21	14	28	21	9	
42	45	16	46	42	15	50	33	20	52	29	17	52	28	22	38	43	33	41	35	12	
33	28	8	33	27	9	37	26	6	35	26	7	31	29	9	34	25	19	27	18	24	
32	23	10	29	21	9	32	22	7	38	12	8	33	18	8	25	22	12	32	16	15	
74	54	17	73	51	17	79	41	17	91	34	15	81	36	18	70	50	52	51	51	23	
50	52	21	51	52	19	53	49	20	52	48	17	44	47	23	67	37	34	48	29	32	
41	29	22	41	23	25	42	19	25	48	19	19	40	19	25	35	31	23	28	26	17	
22	46	16	24	50	14	31	40	12	27	38	17	24	40	19	38	30	16	38	24	26	

ELECTION RETURNS FOR STATE OFFICERS, 1934

CASS COUNTY—Continued

NAMES OF TOWNSHIPS, VILLAGES OR WARDS (In Alphabetical Order)	Total Number of Ballots Cast and Counted	U. S. SENATOR IN CONGRESS					GOVERNOR					LIEUTENANT GOVERNOR		SECRETARY OF STATE				
		Henrik Shipstead Farmer-Labor	N. J. Holmberg Republican	Einar Hoidale Democrat	Alfred Tjela, Communist Nominated by Petition	Morris Kaplan, Socialist Nominated by Petition	Floyd B. Olson Farmer-Labor	Martin A. Nelson Republican	John E. Regan Democrat	S. K. Davis, Communist Nominated by Petition	A. C. Townley, Independent Nominated by Petition	Hjalmar Petersen Farmer-Labor	Franklin F. Ellsworth Republican	Arthur D. Reynolds Democrat	K. K. Solberg Farmer-Labor	Mike Holm Republican	H. T. Kennedy Democrat	Robert Turner, Communist Nominated by Petition
Villages of—																		
54 Backus.....	139	45	31	46	1	36	71	24	2	32	61	28	27	24	20	2
55 Bena.....	139	72	24	35	2	3	37	62	37	34	45	32	23	74	22
56 Boy River.....	35	11	1	21			11	13	10	10	10	12	8	14	9	1
57 Cass Lake.....	638	224	141	187	1	10	240	273	98	1	193	225	121	166	309	96
58 Federal Dam.....	93	61	5	20			58	15	18		54	14	17	45	23	20
59 Hackensack.....	120	53	15	39	1		36	58	22	2	34	45	24	31	63	16
60 Pillager.....	151	62	48	38			60	82	8		53	72	18	48	90	11
61 Pine River.....	240	119	54	58			99	108	31		90	81	50	71	128	31
62 Remer.....	161	73	31	50			65	78	16	1	64	55	33	57	76	21
63 Walker.....	376	134	60	161	1	2	120	171	81	1	96	146	95	71	224	59
Totals.....	7139	3693	1391	1570	26	50	3034	3068	954	21	49	2787	2493	1171	2383	3469	841

CHIPPEWA COUNTY

1 Big Bend.....	328	274	10	29	6		260	48	10	1	2	260	38	12	249	54	7	3
2 Crate.....	149	56	44	37	1	2	39	82	26			27	72	34	27	89	26	
3 Grace.....	160	107	17	26		1	124	33	1			110	26	5	100	49	3	
4 Granite Falls Twp.....	213	125	34	51			120	77	16			121	53	27	87	87	29	1
5 Havelock.....	154	81	21	41	1		149	51	21	1		87	38	16	74	58	10	1
6 Kragero.....	223	145	29	42			141	70	9		1	144	62	6	124	87	6	
7 Leenthrop.....	221	133	41	42	1		125	77	17			123	66	18	110	96	10	
8 Lone Tree.....	148	86	24	34			62	47	39			60	42	43	57	59	31	
9 Louriston.....	197	125	20	41	1	2	116	58	19		2	119	48	20	100	75	15	2
10 Mandt.....	251	211	5	30			213	28	8		1	210	21	9	192	41	11	
11 Rheiderland.....	156	67	48	22			39	97	13		4	42	64	11	36	87	6	
12 Rosewood.....	242	165	20	49		5	168	57	13		3	163	43	19	163	59	15	
13 Sparta.....	478	318	39	100	2	3	330	123	18	2	1	309	111	32	266	172	22	2
14 Stoneham.....	137	57	28	42		1	39	76	18		2	43	53	31	29	86	16	1
15 Tunsberg.....	215	156	15	39	1	1	163	39	10	1	1	153	38	8	150	51	7	
16 Woods.....	116	82	20	12			53	49	14	1		57	40	14	48	55	13	
17 Clara City.....	326	105	81	112	1	3	80	173	69			57	146	91	46	205	57	1
18 Granite Falls City.....	184	89	33	48		1	74	80	26			76	61	23	60	95	18	
19 Maynard.....	241	42	80	109			43	135	57			51	115	53	31	169	29	
20 Milan.....	283	112	42	118			108	153	14			112	128	17	88	166	14	1
21 Montevideo—1st Ward.....	419	202	81	113	1	1	236	150	24	1	1	219	126	46	191	180	33	
22 * 2nd Ward.....	432	163	102	156		1	167	220	43		1	156	195	65	127	241	49	
23 3rd Ward.....	462	134	140	170	1	2	129	286	44			123	249	66	76	321	55	
24 4th Ward.....	529	237	126	146	1	1	246	254	23	2		228	213	60	194	274	38	2
25 5th Ward.....	405	242	50	75		4	289	86	20	1		255	80	40	227	128	26	1
26 Watson.....	156	93	13	48			106	34	12	1	2	101	33	12	96	47	10	
Totals.....	6825	3607	1163	1732	17	29	3549	2583	584	11	21	3406	2161	778	2948	3031	556	15

ELECTION RETURNS FOR STATE OFFICERS, 1934

CASS COUNTY—Continued

STATE AUDITOR			STATE TREASURER			ATTORNEY GENERAL			RAILROAD AND WAREHOUSE COMMISSIONER			CLERK SUPREME COURT			CHIEF JUSTICE SUP. COURT	ASSOCIATE JUSTICES SUPREME COURT					
John T. Lyons Farmer-Labor	Stafford King Republican	Patrick J. Delaney, Jr. Democrat	A. H. Kleffman Farmer-Labor	Julius A. Schmah Republican	Maynard M. Bartley Democrat	Harry H. Peterson Farmer-Labor	Oscar F. Youngdahl Republican	Alric Anderson Democrat	Charles Munn Farmer-Labor	Christian J. Laurisch Republican	Robert G. Close Democrat	Russell O. Gunderson Farmer-Labor	Grace Kaercher Davis Republican	Clarence L. Smith Democrat	Oscar F. Hawkins, Socialist Nominated by Petition	John P. Devaney, Nominated without Party Designation	George W. Peterson, Nomi- nated without Pty. Design.	William A. Anderson, Nomi- nated without Pty. Design.	Clifford L. Hilton, Nominated without Party Designation	Julius J. Olson, Nominated without Party Designation	William H. Vanderburgh, Nom. without Pty. Design.
29	54	31	28	65	26	32	51	30	33	51	26	28	47	34	1	45	45	21	57	29	28
32	63	22	25	60	28	38	45	28	29	46	31	25	43	39	45	46	17	46	35	29	
12	11	9	10	12	9	12	9	10	10	15	7	11	7	11	16	5	7	14	10	6	
175	273	115	182	255	112	200	234	104	186	241	111	183	235	118	1	239	218	129	279	145	131
52	16	19	51	17	17	53	12	19	54	18	12	53	11	18	41	26	14	33	25	24	
33	49	21	30	53	18	37	46	22	37	43	19	31	41	25	39	26	20	38	22	16	
46	83	16	47	84	11	56	74	13	56	65	18	50	72	17	54	68	39	82	55	16	
83	102	40	84	101	42	89	92	30	95	88	32	81	88	43	113	75	50	109	73	45	
53	74	25	58	71	17	59	75	18	61	59	31	55	62	33	71	51	34	68	62	27	
76	190	77	80	199	64	101	167	69	105	156	69	107	135	84	9	178	113	71	188	130	64
2538	2916	1078	2560	2946	986	2863	2532	969	2907	2377	989	2613	2470	1143	48	2863	2342	1617	2782	2099	1302

CHIPPEWA COUNTY

249	41	13	243	51	11	263	33	11	250	34	10	241	36	14	4	147	89	121	76	153	31
33	71	27	32	72	30	32	70	28	31	63	33	25	63	35	1	55	56	35	52	56	29
105	29	7	99	33	7	108	23	6	111	23	6	102	27	10	46	68	52	43	66	28	
110	68	26	110	71	21	121	61	19	126	53	18	106	61	28	1	123	56	74	92	101	
71	49	19	85	42	11	90	33	14	86	35	14	85	33	18	1	65	57	48	55	63	24
132	66	11	137	82	10	145	58	8	137	57	9	119	72	11	118	58	74	79	121	17	
109	80	18	111	81	14	114	73	16	121	66	16	107	74	32	98	81	80	93	91	21	
63	46	37	55	37	35	63	41	38	69	44	32	60	45	33	1	87	79	70	76	84	43
116	48	18	114	52	16	126	39	15	117	43	17	110	48	19	1	97	87	68	72	115	20
201	23	8	195	25	9	210	14	7	201	17	6	203	15	17	1	97	87	68	72	115	20
37	60	15	38	77	9	45	57	12	41	59	13	40	56	17	1	36	54	26	47	26	26
158	50	17	163	51	16	173	38	18	170	40	15	156	42	19	3	126	78	102	87	123	31
299	122	25	293	129	27	315	117	14	305	105	30	306	110	25	1	216	140	176	201	233	58
39	60	27	37	71	17	42	57	25	42	52	26	44	44	30	1	42	61	33	56	54	23
158	33	11	159	37	7	160	33	11	154	36	10	149	32	9	3	126	53	99	67	118	26
44	54	15	55	47	13	57	45	10	57	42	14	47	43	18	3	43	62	48	47	51	23
53	163	82	4	189	63	60	147	74	58	154	76	59	139	89	5	133	100	76	149	134	55
63	77	21	62	77	21	76	68	19	69	61	20	61	64	21	1	107	51	56	76	64	21
30	164	30	34	131	51	46	132	42	45	128	43	37	111	59	1	107	74	58	124	87	33
99	124	30	100	132	19	122	119	19	111	112	24	101	120	28	1	128	88	87	125	137	27
221	130	40	206	141	45	270	134	38	217	124	41	214	131	45	1	240	117	129	193	206	72
141	204	69	142	212	58	161	203	47	168	177	55	148	192	65	1	263	101	106	238	224	78
96	265	80	93	284	61	119	261	55	108	248	70	107	245	79	1	252	140	126	276	214	79
213	222	61	206	246	42	225	232	40	228	208	46	215	215	56	1	294	157	165	267	281	75
252	85	36	249	88	35	264	83	32	255	75	32	252	65	41	1	199	110	139	158	183	83
100	33	14	92	40	12	107	29	11	98	33	8	97	33	13	1	88	37	74	62	85	8
3191	2367	757	3158	2498	660	3523	2200	629	3375	2089	684	3191	2116	816	27	3314	2109	2170	2885	3119	1008

ELECTION RETURNS FOR STATE OFFICERS, 1934

CHISAGO COUNTY

NAMES OF TOWNSHIPS, VILLAGES OR WARDS (In Alphabetical Order)	Total Number of Ballots Cast and Counted	U. S. SENATOR IN CONGRESS					GOVERNOR					LIEUTENANT GOVERNOR		SECRETARY OF STATE				
		Henrik Shipstead Farmer-Labor	N. J. Holmberg Republican	Einar Hoidal Democrat	Alfred Tala, Communist Nominated by Petition	Morris Kaplan, Socialist Nominated by Petition	Floyd B. Olson Farmer-Labor	Martin A. Nelson Republican	John E. Regan Democrat	S. K. Davis, Communist Nominated by Petition	A. C. Townley, Independent Nominated by Petition	Hjalmar Petersen Farmer-Labor	Franklin F. Ellsworth Republican	Arthur D. Reynolds Democrat	K. K. Solberg Farmer-Labor	Mike Holm Republican	H. T. Kennedy Democrat	Robert Turner, Communist Nominated by Petition
1 Amador, Town of.....	340	198	98	37	2	174	152	10	1	173	138	19	161	162	11
2 Branch, Town of.....	303	209	58	22	205	88	7	3	208	81	5	168	108	13
3 Center City, Village of...	180	45	94	29	38	132	8	35	126	10	23	143	8
4 Chisago City, Village of...	282	99	95	79	1	101	170	9	1	99	143	24	78	185	19	1
5 Chisago Lake, Town of...	750	351	242	107	3	1	351	345	37	4	346	295	47	295	379	27	5
6 Fish Lake, Town of.....	413	345	32	26	2	355	52	4	1	350	46	6	323	79	5
7 Franconia, Town of.....	326	149	112	53	1	119	184	20	116	170	28	101	195	16	1
8 Harris, Village of.....	289	148	74	61	130	148	10	135	122	18	119	156	11
9 Leut, Town of.....	195	120	29	33	2	133	53	9	3	1	123	40	18	114	59	13	2
10 Lindstrom, Village of...	331	147	91	80	2	145	133	38	140	134	38	115	183	23
11 Nessel, Town of.....	363	283	37	31	268	77	15	265	62	24	224	110	20
12 North Branch, Village of...	381	129	149	91	157	208	11	1	153	191	16	121	238	12
13 Rush City, Village of...	468	181	116	156	1	165	225	74	168	189	91	110	275	70
14 Rushseba, Town of.....	289	189	38	53	1	2	192	69	27	184	55	37	157	84	34
15 Shafer, Town of.....	306	162	83	38	143	154	5	1	142	119	18	122	159	7
16 Shafer, Village of.....	75	22	45	7	14	56	5	15	50	7	9	64	1
17 Stacy, Village of.....	75	27	23	22	1	25	29	20	22	27	22	22	38	12	1
18 Sunrise, Town of.....	373	197	97	55	192	151	26	188	124	33	149	187	23
19 Taylors Falls, Village of...	255	85	84	75	1	87	149	16	88	124	29	72	156	15	1
20 Wyoming, Town of.....	269	175	50	34	160	87	14	1	1	161	77	16	141	114	7
21 Wyoming, Village of.....	122	68	22	26	62	50	9	59	42	14	55	49	10
Totals.....	6385	3329	1669	1115	13	7	3216	2732	374	9	9	3170	2355	520	2679	3123	357	11

ELECTION RETURNS FOR STATE OFFICERS, 1934

CHISAGO COUNTY

STATE AUDITOR		STATE TREASURER		ATTORNEY GENERAL		RAILROAD AND WAREHOUSE COMMISSIONER		CLERK SUPREME COURT		CHIEF JUSTICE SUP. COURT		ASSOCIATE JUSTICES SUPREME COURT									
John T. Lyons Farmer-Labor	Stafford King Republican	Patrick J. Delaney, Jr. Democrat	A. H. Kieffman Farmer-Labor	Julius A. Schmahl Republican	Maynard M. Bartley Democrat	Harry H. Peterson Farmer-Labor	Oscar F. Youngdahl Republican	Alic Anderson Democrat	Charles Munn Farmer-Labor	Christian J. Laurisch Republican	Robert G. Close Democrat	Russell O. Gunderson Farmer-Labor	Grace Kaercher Davis Republican	Clarence L. Smith Democrat	Oscar F. Hawkins, Socialist Nominated by Petition	John P. Devaney, Nominated without Party Designation	George W. Peterson, Nomi- nated without Pty. Design.	William A. Anderson, Nomi- nated without Pty. Design.	Clifford L. Hilton, Nominated without Party Designation	Julius J. Olson, Nominated without Party Designation	William H. Vanderburgh, Nom. without Pty. Design.
164	151	12	161	143	14	179	133	12	183	118	16	151	134	26	1	136	141	128	129	141	36
182	99	9	176	97	9	198	86	7	196	81	6	171	97	9	2	133	126	126	106	141	39
29	133	6	27	132	8	36	129	8	30	117	13	27	116	15	73	71	44	103	90	11
82	165	16	85	159	19	97	158	16	94	151	17	79	149	28	2	115	101	68	129	131	38
308	330	45	309	328	42	341	314	43	330	280	48	293	307	60	1	222	329	241	262	294	80
330	59	10	327	56	14	356	41	6	353	37	8	320	65	12	188	163	194	98	209	59
105	185	24	107	173	27	116	170	21	116	163	22	101	149	37	2	126	135	164	136	133	40
117	143	16	119	140	16	132	124	16	134	113	16	105	131	32	2	121	118	101	121	115	50
111	55	15	119	45	16	122	44	15	120	43	15	101	52	22	2	79	77	71	65	76	32
119	169	32	118	154	34	138	147	31	129	134	32	119	129	47	125	138	96	136	137	49
236	71	29	224	76	24	269	76	24	261	60	23	243	69	28	2	145	155	129	108	148	60
124	229	14	133	215	16	156	200	12	135	193	25	130	199	27	206	117	100	194	203	57
123	227	94	119	227	91	156	211	73	146	193	86	119	205	98	241	143	117	245	211	66
162	82	34	165	66	39	180	62	32	182	58	31	160	66	43	1	147	85	109	100	125	44
127	135	15	128	133	15	143	123	14	143	116	14	126	123	23	119	114	95	116	125	33
6	61	4	7	55	9	16	54	5	10	51	8	11	47	11	25	31	14	47	29	6
19	37	14	20	35	16	22	33	16	20	28	22	21	26	22	1	26	29	17	33	20	19
154	159	27	163	152	32	189	120	33	178	117	38	167	122	41	126	160	100	131	146	53
76	142	15	75	124	31	82	127	29	193	109	25	82	117	30	2	113	84	80	114	88	47
151	83	17	151	81	18	164	71	12	157	78	9	149	72	19	111	103	82	103	120	35
52	46	14	54	52	8	65	39	10	63	39	12	50	44	15	59	36	38	51	37	27
2777	2761	462	2787	2643	498	3157	2462	435	3173	2279	486	2725	2419	645	16	2636	2456	2114	2527	2719	881

ELECTION RETURNS FOR STATE OFFICERS, 1934

CLAY COUNTY

NAMES OF TOWNSHIPS, VILLAGES OR WARDS (In Alphabetical Order)	Total Number of Ballots Cast and Counted	U. S. SENATOR IN CONGRESS					GOVERNOR					LIEUTENANT GOVERNOR			SECRETARY OF STATE			
		Henrik Shipstead Farmer-Labor	N. J. Holmberg Republican	Einar Hoidal Democrat	Alfred Tjola, Communist Nominated by Petition	Morris Kaplan, Socialist Nominated by Petition	Floyd B. Olson Farmer-Labor	Martin A. Nelson Republican	John E. Regan Democrat	S. K. Davis, Communist Nominated by Petition	A. C. Townley, Independent Nominated by Petition	Hjalmar Petersen Farmer-Labor	Franklin F. Ellsworth Republican	Arthur D. Reynolds Democrat	K. K. Solberg Farmer-Labor	Mike Holm Republican	H. T. Kennedy Democrat	Robert Turner, Communist Nominated by Petition
1 Alliance, Town.....	134	64	22	33	1		48	50	33			50	30	38	42	64	25	
2 Barnesville, Town.....	76	33	9	24			31	25	18			23	18	23	16	34	18	
3 Barnesville City—1st Wd.	194	79	45	61			62	97	32		1	60	72	38	45	102	34	1
4 2nd Ward.....	214	78	39	77	1	2	79	85	47			63	64	61	42	108	48	
5 3rd Ward.....	147	64	22	45			67	53	26			54	35	31	38	72	20	
6 Comstock.....	60	47	6	5			24	27	6			24	18	11	17	33	6	
7 Cromwell, Town.....	178	138	14	16		1	121	40	11	1		117	24	17	100	59	12	
8 Dilworth, Village.....	357	257	18	57	1	1	253	34	48		9	220	34	67	186	87	60	
9 Eglon, Town.....	206	153	18	18			137	46	16		1	123	37	21	96	74	15	
10 Elmwood, Town.....	132	53	26	39			30	66	32			31	35	40	19	74	26	
11 Elkton, Town.....	127	75	16	28			69	29	27	2		62	23	26	54	56	13	1
12 Felton, Town.....	81	50	11	16			48	14	16			2	43	12	16	37	27	10
13 Felton, Village.....	86	36	13	29			32	27	25			1	23	30	23	17	50	15
14 Flowing, Town.....	70	52	5	4	1	1	56	8	4			1	51	7	7	40	22	6
15 Glyndon, Town.....	114	72	14	28			53	30	30			1	56	23	33	45	50	17
16 Glyndon, Village.....	145	60	27	40			62	48	28			1	48	45	28	40	64	28
17 Goose Prairie, Town.....	191	106	21	45		4	84	58	38			7	95	39	38	80	72	28
18 Georgetown, Tn. & Vill.	184	102	23	48		1	86	50	42			2	75	42	48	61	79	35
19 Highland Grove, Town.....	279	194	33	35		2	198	55	21		5	175	44	31	149	87	24	1
20 Hitterdal.....	112	76	13	17			49	33	16			9	57	22	16	48	36	15
21 Hagen, Town.....	99	74	6	8		3	74	17	2			1	67	8	5	55	31	5
22 Hawley, Town.....	112	67	18	15			55	43	9	1		2	56	27	15	48	46	13
23 Hawley, Village.....	451	214	101	97		1	225	182	35		4	186	155	71	151	225	45	
24 Humboldt, Town.....	109	76	3	20			68	23	18			1	62	16	25	52	28	24
25 Holy Cross, Town.....	106	77	15	7			60	35	10			1	63	25	10	55	44	5
26 Keene, Town.....	125	81	26	13			61	55	3			4	74	38	11	56	62	4
27 Kragnes, Town.....	157	107	27	6			101	46	7			1	94	29	10	77	55	7
28 Kurtz, Town.....	114	87	8	17		2	66	21	17		11	76	18	17	73	32	8	
29 Moorhead, Town.....	134	62	12	16			64	20	18			1	40	21	21	32	45	14
30 Moorhead—1st Ward.....	393	224	40	87	1	2	243	78	61			2	185	60	92	144	140	70
31 1st Pet., 2nd Ward.....	359	184	53	83	1	1	177	107	59			9	140	102	75	107	160	65
32 2nd Pet., 2nd Ward.....	373	186	64	95	1	1	185	114	56			3	163	97	66	136	163	49
33 3rd Ward.....	788	431	131	147	2	2	434	221	108	1	8	351	186	152	294	303	120	1
34 1st Pet., 4th Ward.....	784	385	137	211	1	4	318	285	152	1	11	264	270	182	189	411	134	2
35 2nd Pet., 4th Ward.....	554	256	163	97		3	180	305	55			7	156	265	86	113	351	59
36 Moland, Town.....	146	106	12	22		1	97	25	13			8	97	18	15	90	35	12
37 Morken, Town.....	126	104	3	13			107	8	10			1	105	4	11	99	17	5
38 Oakport, Town.....	166	99	22	27		4	89	39	27	1		2	86	29	26	64	71	16
39 Parke, Town.....	211	143	17	26		1	127	65	10			3	135	30	15	111	77	10
40 Riverton, Town.....	78	48	12	10		2	40	21	11			6	42	17	12	33	33	10
41 Sabin, Village.....	79	38	7	22			34	17	22			24	13	29	25	29	15	
42 Spring Prairie, Town.....	91	64	4	11		1	70	12	7			56	13	6	50	28	5	
43 Skree, Town.....	133	81	16	18		1	55	49	10	1		4	56	27	17	38	66	13
44 Tansem, Town.....	210	160	31	13			126	75	2			3	130	52	3	111	87	4
45 Ulen, Town.....	163	113	17	21	1	1	102	34	15	1		9	106	27	18	96	50	11
46 Ulen, Village.....	224	95	48	65		1	86	110	24			2	81	74	42	63	115	23
47 Viding, Town.....	69	49	10	5			30	26	6			3	29	21	9	23	36	4
Totals.....	9441	5400	1398	1837	18	39	4863	2908	1283	9	146	4374	2296	1654	3557	3990	1205	24

ELECTION RETURNS FOR STATE OFFICERS, 1934

CLAY COUNTY

STATE AUDITOR		STATE TREASURER		ATTORNEY GENERAL		RAILROAD AND WAREHOUSE COMMISSIONER		CLERK SUPREME COURT		CHIEF JUSTICE SUP. COURT		ASSOCIATE JUSTICES SUPREME COURT									
John T. Lyons Farmer-Labor	Stafford King Republican	Patrick J. Delaney, Jr. Democrat	A. H. Kleffman Farmer-Labor	Julius A. Schmahl Republican	Maynard M. Bartley Democrat	Harry H. Peterson Farmer-Labor	Oscar F. Youngdahl Republican	Alic Anderson Democrat	Charles Munn Farmer-Labor	Christian J. Laurisch Republican	Robert G. Cloee Democrat	Russell O. Gunderson Farmer-Labor	Grace Kaercher Davis Republican	Clarence L. Smith Democrat	Oscar F. Hawkins, Socialist Nominated by Petition	John P. Devaney, Nominated without Party Designation	George W. Peterson, Nomi- nated without Pty. Design.	William A. Anderson, Nomi- nated without Pty. Design.	Clifford L. Hilton, Nominated without Party Designation	Julius J. Olson, Nominated without Party Designation	William H. Vanderburgh, Nom. without Pty. Design.
45	36	35	44	49	30	51	26	38	43	30	38	41	29	41	1	45	50	32	63	37	32
21	20	24	16	25	22	23	19	22	23	20	18	17	22	23	1	22	27	16	33	17	17
48	82	40	47	88	34	52	80	36	41	76	44	46	69	43	1	72	67	43	91	62	34
51	85	51	47	84	57	61	74	52	53	71	57	49	61	68	1	69	90	53	100	70	40
47	40	33	40	47	30	49	43	28	48	36	34	46	34	38	1	54	40	24	70	51	21
15	26	11	17	22	10	28	15	6	20	25	4	22	14	11	1	24	19	17	26	26	10
112	35	11	111	39	12	124	18	15	113	28	16	106	31	14	1	60	75	54	64	71	33
208	40	78	203	39	77	226	29	65	235	31	68	203	32	83	1	177	110	104	123	145	81
109	49	16	96	52	20	112	48	19	115	43	16	106	44	19	1	49	105	63	67	83	16
23	51	34	20	66	27	31	45	35	28	47	33	25	41	47	1	39	48	38	49	33	20
62	25	27	55	39	19	68	24	18	63	28	17	61	21	23	1	45	42	23	51	42	19
40	19	15	37	17	18	43	14	15	39	17	15	36	16	18	1	27	29	25	32	32	12
18	41	18	15	41	17	24	27	23	21	31	20	23	24	22	1	33	30	15	42	38	19
49	5	8	45	5	9	52	3	8	49	3	5	50	2	7	1	29	22	29	18	33	10
48	27	31	44	35	25	57	23	20	53	22	30	47	23	33	1	43	41	30	51	35	24
47	40	33	41	39	31	51	45	28	45	39	33	44	37	35	1	58	43	36	55	40	31
84	54	32	80	56	33	99	37	35	83	46	35	82	43	36	6	70	86	71	67	79	26
72	43	51	67	44	53	77	41	46	83	40	42	74	36	52	1	82	63	48	69	73	32
167	51	31	150	66	30	182	41	29	162	52	29	167	52	27	1	93	113	86	100	120	33
38	35	22	38	34	23	65	19	12	51	25	19	48	25	22	1	34	47	34	45	52	12
61	13	5	62	11	9	70	7	6	66	7	4	64	6	5	1	21	50	22	27	47	14
53	32	13	49	36	14	48	34	20	48	28	17	47	33	16	1	34	47	37	35	37	17
158	174	65	149	192	58	184	158	58	161	164	65	166	154	72	1	158	179	130	187	164	56
54	22	24	56	20	25	58	18	25	63	15	22	60	14	26	1	54	35	34	42	37	26
58	22	14	58	31	7	64	24	7	57	22	9	58	19	11	1	28	49	38	29	48	11
65	47	4	56	48	10	79	30	10	64	42	7	62	41	11	3	26	73	46	43	63	18
88	29	12	79	36	9	90	30	7	83	29	10	83	28	10	1	38	60	36	44	59	11
72	22	16	70	20	20	86	12	11	76	21	10	77	17	11	2	54	40	36	47	44	25
37	19	20	33	29	21	47	19	14	36	29	13	34	26	16	2	21	43	28	28	30	15
154	77	101	151	85	92	182	67	79	166	72	86	161	57	98	6	152	133	99	127	146	77
120	106	85	107	120	86	143	97	72	118	105	81	125	82	92	1	114	143	98	137	121	58
132	112	73	128	119	73	151	99	65	149	98	62	146	85	72	1	151	129	116	149	161	49
306	207	163	307	210	147	370	186	127	335	205	138	321	176	164	8	323	277	225	325	294	143
219	301	192	209	321	175	255	155	242	277	177	236	257	197	5	355	257	203	349	300	164	164
114	305	84	111	315	75	147	283	75	134	274	80	133	270	87	4	254	192	156	283	250	100
85	26	16	77	29	20	93	22	13	88	21	16	91	22	16	1	54	63	48	42	73	19
104	7	10	103	4	11	106	5	9	104	6	10	99	10	11	1	49	55	59	32	65	16
76	39	27	71	41	32	84	28	27	77	37	27	75	32	26	2	47	70	51	59	51	27
122	43	15	113	47	19	134	28	19	120	40	14	116	39	21	2	61	101	67	60	102	23
41	21	9	39	20	14	42	19	9	44	16	12	41	18	13	1	29	39	33	36	34	13
27	17	22	23	26	13	29	14	24	26	22	15	23	15	22	1	31	23	12	37	23	20
55	13	5	51	17	5	57	12	6	53	14	6	52	14	5	1	30	29	26	22	31	9
46	37	18	40	50	14	52	30	20	57	22	13	48	29	18	1	45	39	28	46	42	19
120	57	7	120	59	6	129	55	2	124	46	9	119	48	13	1	59	86	71	74	77	16
99	93	14	97	35	14	114	29	11	100	31	15	103	28	14	2	47	88	74	53	61	17
69	33	32	67	92	37	73	84	40	74	77	34	71	75	38	2	65	100	61	99	85	28
27	22	10	26	22	11	30	21	7	33	17	5	28	19	6	1	14	30	17	25	24	8
3866	2700	1657	3665	2932	1594	4422	2341	1468	4056	2447	1533	3932	2270	1753	65	3439	3577	2692	3693	3608	1521

ELECTION RETURNS FOR STATE OFFICERS, 1934

CLEARWATER COUNTY

NAMES OF TOWNSHIPS, VILLAGES OR WARDS (In Alphabetical Order)	Total Number of Ballots Cast and Counted	U. S. SENATOR IN CONGRESS					GOVERNOR					LIEUTENANT GOVERNOR		SECRETARY OF STATE				
		Henrik Shipstead Farmer-Labor	N. J. Holmberg Republican	Elmer Hoidal Democrat	Alfred Tish, Communist Nominated by Petition	Morris Kaplan, Socialist Nominated by Petition	Floyd B. Olson Farmer-Labor	Martin A. Nelson Republican	John E. Ryan Democrat	S. K. Davis, Communist Nominated by Petition	A. C. Townley, Independent Nominated by Petition	Hjalmar Petersen Farmer-Labor	Franklin F. Ellsworth Republican	Arthur D. Reynolds Democrat	K. K. Solberg Farmer-Labor	Mike Holm Republican	H. T. Kennedy Democrat	Robert Turner, Communist Nominated by Petition
1 Bear Creek.....	140	125	3	6		3	120	6	10		2	117	5	8	111	15	7	
2 Copley.....	209	161	9	28	2	3	153	28	22	2	1	148	23	28	148	32	21	2
3 Clover.....	52	29	5	9			22	13	16			23	7	13	23	15	11	
4 Dudley.....	141	96	14	18		5	110	19	9			104	19	9	100	32	7	
5 Eddy.....	312	269	12	19	3	1	267	31	7		2	264	25	10	247	45	8	
6 Falk.....	133	85	5	34		2	73	23	26		8	73	17	34	66	33	29	
7 Greenwood.....	85	70	4	5	6		64	9	7	3	1	67	6	8	61	13	7	3
8 Hangaard.....	33	32					33					32			31	2		
9 Holst.....	214	145	17	18	10	4	158	34	5	8	1	152	30	6	133	54	5	8
10 Itasca.....	122	89	8	12		8	73	34	10		4	68	30	13	56	52	7	3
11 Leon.....	225	153	29	37		4	121	75	20	1	4	121	61	24	112	87	11	4
12 La Prairie.....	92	65	3	18	2		49	14	16	1	9	56	11	18	48	30	9	
13 Minerva.....	111	96	5	1			93	10	3			87	9	7	83	21	2	1
14 Moose Creek.....	111	79	8	6		7	90	18	1		1	77	19	2	76	27	1	1
15 Nora.....	183	140	11	19	2	4	128	34	15	1	1	131	25	18	126	33	14	1
16 Pine Lake.....	243	153	34	37		3	151	72	11	1	3	145	59	17	131	87	13	
17 Popple.....	222	173	11	27		1	170	32	15		1	156	32	26	146	51	14	4
18 Rice.....	117	96	8	7	2		87	24	5			90	18	6	84	24	4	1
19 Shevlin.....	172	119	10	20	7	5	120	19	15	3	9	120	15	21	116	26	19	4
20 Sinclair.....	112	75	11	17			69	30	10		1	64	19	14	56	43	9	
21 Winsor.....	166	100	23	35		1	102	47	11	1	4	99	40	16	79	75	5	
22 Bagley Village.....	484	289	95	70	2	3	202	230	34	2	5	193	188	61	164	257	34	3
23 Clearbrook Village.....	178	103	41	24		1	79	83	16			76	61	23	64	94	12	
24 Gonvick Village.....	138	55	36	31		2	33	89	13			38	69	15	29	92	9	
25 Leonard Village.....	49	21	10	18		1	29	16	3			23	15	10	17	25	7	
26 Shevlin Village.....	101	62	10	18		4	51	32	16			46	22	22	41	34	16	
Totals.....	4145	2880	422	534	36	63	2647	1022	316	23	57	2570	825	429	2348	1299	282	35

COOK COUNTY

1 Colville, Town of.....	64	43	7	15	...	1	27	26	11	31	15	16	29	29	6	...
2 Grand Marais, Town of..	89	71	5	15	77	13	4	...	1	67	10	12	60	24	5	...
3 Grand Portage, Pct.....	75	51	8	9	62	7	6	46	12	15	31	32	7	...
4 Haveland, Town of.....	96	52	18	18	...	1	53	35	4	...	1	51	28	6	41	43	7	...
5 Lutsen, Town of.....	81	41	18	13	36	33	10	33	31	10	28	42	5	1
6 Maple Hill, Town of.....	88	49	12	20	50	29	6	1	1	43	23	10	32	42	6	1
7 Mineral Center, Pct.....	62	43	5	11	36	18	6	34	12	9	28	26	5	...
8 Rosebush, Town of.....	111	67	23	13	1	...	57	41	9	...	1	57	37	11	46	54	8	...
9 Schroeder, Town of.....	51	32	14	4	31	19	27	19	2	23	26
10 Tofte, Town of.....	65	28	8	26	1	...	38	20	6	37	15	9	28	31	4	1
11 Vill of Grand Marais....	428	145	89	157	...	1	122	228	67	...	3	107	182	90	103	262	54	1
Totals.....	1210	622	207	301	2	4	589	469	129	1	7	533	384	190	449	611	107	4

ELECTION RETURNS FOR STATE OFFICERS, 1934
CLEARWATER COUNTY

STATE AUDITOR			STATE TREASURER			ATTORNEY GENERAL			RAILROAD AND WAREHOUSE COMMISSIONER			CLERK SUPREME COURT			CHIEF JUSTICE SUP. COURT		ASSOCIATE JUSTICES SUPREME COURT				
John T. Lyons Farmer-Labor	Stafford King Republican	Patrick J. Delaney, Jr. Democrat	A. H. Kluffman Farmer-Labor	Julius A. Schmahl Republican	Maynard M. Bartley Democrat	Harry H. Peterson Farmer-Labor	Oscar F. Youngdahl Republican	Alric Anderson Democrat	Charles Munro Farmer-Labor	Christian J. Laurisch Republican	Robert G. Close Democrat	Russell O. Gunderson Farmer-Labor	Grace Kaercher Davis Republican	Clarence L. Smith Democrat	Oscar F. Hawkins, Socialist Nominated by Petition	John P. Devaney, Nominated without Party Designation	George W. Peterson, Nomi- nated without Pty. Design.	William A. Anderson, Nomi- nated without Pty. Design.	Clifford L. Hilton, Nominated without Party Designation	Julius J. Olson, Nominated without Party Designation	William H. Vanderburgh, Nom. without Pty. Design.
115	9	8	118	8	5	121	5	7	121	4	5	114	7	4	3	46	63	44	55	27	
148	31	23	147	32	22	158	20	20	147	26	20	143	22	24	3	107	52	78	70	101	40
22	12	11	24	10	10	25	9	9	23	9	12	22	8	13	1	12	18	17	14	14	10
99	23	7	101	19	9	104	18	7	101	11	10	102	18	11	1	48	55	54	49	51	23
261	25	8	254	31	10	257	27	9	259	24	9	250	27	11	2	142	107	164	85	178	34
71	20	35	71	17	39	75	12	38	75	10	35	68	14	37	3	40	54	48	50	45	23
65	11	8	63	11	7	66	8	8	67	7	9	62	7	10	3	30	33	38	22	37	9
32	32	33	32	31	22	9	19	6	25	2
143	36	10	144	37	7	152	30	9	144	34	9	152	31	8	...	89	71	77	65	95	26
65	43	7	72	34	9	79	23	10	73	21	14	60	24	14	6	40	55	33	58	46	27
109	66	22	107	73	14	125	62	15	119	55	20	111	60	15	3	59	101	79	80	92	26
56	17	13	55	14	17	58	15	13	58	10	16	59	12	15	1	38	46	39	32	31	35
86	16	1	88	13	2	92	8	3	91	9	4	86	13	3	...	47	45	42	33	51	24
77	18	2	73	22	4	78	17	1	79	14	4	76	14	1	5	32	45	27	36	43	9
127	28	15	121	34	14	120	23	18	129	25	17	130	24	15	2	76	75	83	64	74	30
140	59	19	141	59	18	149	47	21	140	62	18	137	49	24	3	76	106	100	63	110	24
147	41	19	146	41	20	155	31	21	155	29	22	146	28	29	...	96	80	80	79	105	27
85	22	6	84	20	7	94	15	13	91	16	6	91	18	5	2	48	51	52	33	58	20
116	20	21	118	17	22	120	14	23	123	13	22	110	13	22	7	77	48	78	34	76	32
61	25	11	57	28	12	62	20	10	66	19	9	65	19	10	...	27	46	44	43	44	10
89	57	8	92	49	14	97	37	14	98	41	14	90	45	14	...	55	75	63	51	73	22
156	244	43	177	211	49	196	45	188	191	46	182	186	52	9	234	151	164	243	200	79	22
62	85	18	60	81	17	75	70	17	67	66	19	67	64	26	...	61	75	65	75	81	22
29	84	12	34	75	12	36	76	11	29	70	17	27	68	17	1	56	43	36	65	63	19
14	26	6	19	16	10	22	13	9	20	17	8	20	15	10	...	26	12	17	21	27	7
40	30	20	39	28	19	51	18	19	46	22	20	44	18	25	1	26	46	33	38	46	8
2415	1048	353	2437	950	369	2609	814	370	2541	805	355	2445	805	415	55	1610	1562	1574	1453	1819	615

COOK COUNTY

28	18	13	26	18	15	35	15	8	34	12	16	33	14	13	...	20	37	16	31	24	17
63	16	9	60	17	12	66	10	11	66	9	11	67	9	13	...	32	48	41	29	43	12
43	13	13	40	13	11	50	7	8	49	8	9	44	13	10	...	60	6	16	37	30	9
45	35	6	38	34	11	52	24	9	45	24	11	49	26	8	2	42	31	19	49	33	14
32	32	5	28	39	5	37	26	6	34	23	10	40	25	3	...	35	26	17	37	23	10
43	27	5	41	31	7	43	27	7	45	23	9	45	21	6	2	36	29	23	39	38	13
32	15	6	34	18	3	38	14	5	40	12	5	34	14	3	1	30	11	9	23	18	8
56	36	12	51	35	12	56	33	16	54	34	13	54	34	13	1	48	41	32	42	32	18
22	23	1	21	25	3	28	16	3	25	18	3	26	15	3	...	18	27	21	21	14	6
35	21	6	30	25	6	37	18	7	36	14	9	33	14	11	1	26	35	18	29	19	13
92	200	89	85	218	73	113	179	86	111	175	89	103	168	99	1	215	120	104	211	130	75
401	436	168	454	473	158	555	368	166	539	352	185	528	353	182	9	560	401	316	548	404	195

ELECTION RETURNS FOR STATE OFFICERS, 1934

COTTONWOOD COUNTY

NAMES OF TOWNSHIPS, VILLAGES OR WARDS (In Alphabetical Order)	Total Number of Ballots Cast and Counted	U. S. SENATOR IN CONGRESS					GOVERNOR					LIEUTENANT GOVERNOR		SECRETARY OF STATE				
		Henrik Shipstead Farmer-Labor	N. J. Holmberg Republican	Einar Hoidale Democrat	Alfred Tala, Communist Nominated by Petition	Morris Kaplan, Socialist Nominated by Petition	Floyd B. Olson Farmer-Labor	Martin A. Nelson Republican	John E. Regan Democrat	S. K. Davis, Communist Nominated by Petition	A. C. Townley, Independent Nominated by Petition	Hjalmar Petersen Farmer-Labor	Franklin F. Ellsworth Republican	Arthur D. Reynolds Democrat	K. K. Solberg Farmer-Labor	Mike Holm Republican	H. T. Kennedy Democrat	Robert Turner, Communist Nominated by Petition
1 Amboy.....	169	101	26	33			96	53	14		2	88	43	29	82	61	18	
2 Amo.....	190	90	48	45			67	96	24		1	56	81	43	41	114	31	
3 Ann.....	212	156	25	26	1	2	139	62	8		1	145	48	15	127	70	9	
4 Carson.....	240	97	80	35			67	155	17			63	132	12	60	153	10	1
5 Dale.....	185	135	16	21			109	53	17		2	102	42	28	98	57	22	
6 Delton.....	130	59	19	43			47	52	27		1	47	43	29	41	57	24	
7 Germantown.....	224	186	21	13			135	78	7		2	141	57	14	126	79	10	1
8 Great Bend.....	261	112	67	65			59	167	28		2	57	121	59	48	154	42	1
9 Highwater.....	216	147	29	36			136	74	4		2	132	59	14	117	80	10	
10 Lakeside.....	200	93	46	44	1	1	60	108	29			50	87	40	45	111	35	
11 Midway.....	182	88	44	30			52	104	23			44	72	37	38	106	22	
12 Mountain LakeTwp.....	176	77	68	15			47	113	11		4	38	98	15	37	115	9	
13 Rose Hill.....	218	170	21	21		1	146	46	22		1	141	37	25	129	61	20	
14 Selma.....	141	66	31	38			44	81	21			40	64	28	34	81	20	
15 Southbrook.....	121	72	7	39			64	15	36		3	60	14	41	52	28	25	
16 Springfield.....	172	84	36	33			60	74	30		2	55	61	37	46	84	27	2
17 Storden Twp.....	235	138	43	50			101	113	17	1	3	98	98	28	81	128	19	
18 Westbrook Twp.....	252	159	54	33		1	108	128	13		2	105	116	18	95	133	16	2
19 Vill. Bingham Lake.....	126	35	39	43			15	82	26			11	73	32	6	82	29	
20 Vill. Jeffers.....	225	102	36	64	2	3	89	99	30		2	67	76	50	60	118	34	
21 Vill. Mountain Lake.....	620	258	186	109			134	415	58	1		123	315	89	90	386	74	1
22 Vill. Storden.....	155	45	60	41			41	103	10			30	98	12	21	111	9	
23 Vill. Westbrook.....	281	134	64	66			96	153	27			91	120	43	82	145	31	1
City Windom—																		
24 1st Pct., 1st Ward.....	286	110	86	66			73	189	20			70	151	42	54	190	23	
25 2nd Pct., 1st Ward.....	281	122	66	68		1	80	168	29			70	141	39	65	162	30	
26 1st Pct., 2nd Ward.....	394	200	70	95			166	198	26			159	145	59	138	187	43	
27 2nd Pct., 2nd Ward.....	356	148	89	98	1	1	103	200	42			100	162	64	92	208	42	
Totals.....	6248	3184	1377	1270	5	11	2334	3178	616	3	30	2183	2554	942	1905	3261	684	10

ELECTION RETURNS FOR STATE OFFICERS, 1934

COTTONWOOD COUNTY

STATE AUDITOR			STATE TREASURER			ATTORNEY GENERAL			RAILROAD AND WAREHOUSE COMMISSIONER			CLERK SUPREME COURT			CHIEF JUSTICE SUP. COURT		ASSOCIATE JUSTICES SUPREME COURT				
John T. Lyons Farmer-Labor	Stafford King Republican	Patrick J. Delaney, Jr. Democrat	A. H. Kleffman Farmer-Labor	Julius A. Schmahl Republican	Maynard M. Bartley Democrat	Harry H. Peterson Farmer-Labor	Oscar F. Youngdahl Republican	Alric Anderson Democrat	Charles Munn Farmer-Labor	Christian J. Laurich Republican	Robert G. Close Democrat	Russell O. Gunderson Farmer-Labor	Grace Kaercher Davis Republican	Clarence L. Smith Democrat	Oscar F. Hawkins, Socialist Nominated by Petition	John P. Devaney, Nominated without Party Designation	George W. Peterson, Nomi- nated without Pty. Design.	William A. Anderson, Nomi- nated without Pty. Design.	Clifford L. Hilton, Nominated without Party Designation	Julius J. Olson, Nominated without Party Designation	William H. Vanderburgh, Nom. without Pty. Design.
93	49	24	88	54	20	100	41	20	99	36	18	85	43	23	2	63	66	45	52	61	27
56	81	38	40	89	45	59	80	36	54	76	41	51	84	37	1	61	92	63	72	63	23
130	58	16	134	52	19	142	43	15	130	52	12	124	60	14	1	88	83	73	74	82	24
63	123	17	56	137	13	74	110	12	65	115	16	52	116	27	1	76	73	51	76	61	21
98	47	28	94	51	27	101	39	28	103	37	26	96	43	29	1	62	74	49	54	54	31
43	43	30	47	44	24	50	38	28	45	41	25	42	42	31	1	51	47	36	65	34	17
137	64	8	131	67	14	150	41	11	140	50	14	128	59	18	1	85	98	75	57	75	53
56	121	55	29	131	46	59	116	51	64	109	45	51	116	56	1	97	103	76	110	73	34
121	63	13	111	75	13	132	52	16	123	69	11	117	67	13	2	82	97	75	72	105	23
46	96	39	45	93	41	52	81	32	54	87	34	50	85	44	1	79	76	50	86	50	29
47	75	33	38	87	31	50	69	31	48	70	28	38	69	37	1	72	46	34	54	52	35
34	97	14	30	104	15	45	83	12	43	83	13	36	86	17	1	39	72	41	37	38	30
134	42	22	130	45	28	142	35	21	140	39	20	131	38	21	1	80	85	58	63	80	29
40	66	25	32	77	23	37	66	28	37	60	20	37	57	33	1	47	65	36	61	53	24
61	12	41	55	15	45	62	17	32	61	12	37	53	19	36	1	53	39	28	41	38	26
48	52	37	41	65	43	54	59	29	53	49	33	37	54	41	3	54	73	38	60	54	19
92	99	27	81	107	27	92	94	26	99	79	31	92	81	31	1	81	99	60	85	90	20
103	116	14	102	118	17	124	96	12	100	108	20	92	111	22	2	97	102	65	115	89	26
5	76	34	3	77	32	8	70	33	7	75	30	4	66	43	1	45	49	31	73	32	20
72	81	63	65	89	48	93	74	49	83	66	50	74	65	58	3	101	69	65	93	66	28
109	326	82	94	341	84	126	292	84	113	291	83	99	288	99	2	235	157	108	233	185	79
26	98	11	21	100	12	33	89	11	28	89	15	28	86	18	1	61	46	25	77	66	15
75	134	40	75	135	38	97	125	28	85	123	38	83	123	40	1	116	103	54	115	106	30
58	176	30	57	162	36	73	155	29	61	158	31	54	165	33	1	105	116	77	142	94	33
66	151	34	60	141	43	69	138	36	71	130	36	63	133	41	3	97	103	83	122	80	22
143	158	58	139	160	60	159	137	55	152	145	52	144	146	61	1	143	151	95	155	124	56
89	182	57	93	171	82	97	176	54	95	171	54	87	161	72	1	159	117	93	172	130	47
2045	2666	890	1891	2787	906	2280	2416	819	2153	2420	842	1948	2463	995	21	2329	2301	1584	2416	2035	821

ELECTION RETURNS FOR STATE OFFICERS, 1934

CROW WING COUNTY

NAMES OF TOWNSHIPS, VILLAGES OR WARDS (In Alphabetical Order)	Total Number of Ballots Cast and Counted	U. S. SENATOR IN CONGRESS					GOVERNOR					LIEUTENANT GOVERNOR			SECRETARY OF STATE			
		Henrik Shipstead Farmer-Labor	N. J. Holmberg Republican	Einar Hoidal Democrat	Alfred Tjola, Communist Nominated by Petition	Morris Kaplan, Socialist Nominated by Petition	Floyd B. Olson Farmer-Labor	Martin A. Nelson Republican	John E. Regan Democrat	S. K. Davis, Communist Nominated by Petition	A. C. Townley, Independent Nominated by Petition	Hjalmar Petersen Farmer-Labor	Franklin F. Ellsworth Republican	Arthur D. Reynolds Democrat	K. K. Solberg Farmer-Labor	Mike Holm Republican	H. T. Kennedy Democrat	Robert Turner, Communist Nominated by Petition
1 Brainerd—1st Ward	435	223	107	84			196	188	49	1	1	176	177	61	153	225	46	
2 2nd Ward, 1st Pct.	579	131	227	200	2	5	120	366	93			100	328	129	75	394	103	
3 2nd Ward, 2nd Pct.	454	159	130	143		2	153	195	101			128	187	122	109	238	93	1
4 3rd Ward, 1st Pct.	497	308	92	76	2	4	289	151	55	1	1	262	147	62	234	193	55	3
5 3rd Ward, 2nd Pct.	257	156	50	38	8		154	68	28	4		147	61	49	123	94	30	6
6 4th Ward	624	399	106	89	11	2	381	166	62	11		377	150	68	322	229	52	9
7 5th Ward	636	302	154	137	5	4	277	273	82	2	1	257	242	112	237	303	79	3
8 Town of Allen	78	44	8	10		4	31	22	19		1	32	16	17	30	33	10	
9 Town of Baxter	79	45	12	11	1		33	24	15			36	21	14	27	31	10	
10 Town of Bay Lake	174	86	43	31			53	112	8			53	74	21	45	101	14	
11 Village of Cuyuna	62	26	13	20			24	28	8		1	19	24	14	11	41	8	
12 Village of Crosby	935	363	205	291	27	4	334	437	132	16	1	299	345	217	251	480	154	18
13 Town of Crow Wing	121	65	24	20		1	43	48	21		4	48	43	16	51	50	15	
14 Town of Center	69	24	12	23			11	36	19			10	24	15	6	44	12	
15 Precinct of Davenport	181	93	26	40	3	2	92	55	24	1	6	84	47	30	68	81	22	3
16 Town of Daggett Brook	158	85	38	25			81	58	16			78	49	17	74	61	16	1
17 Town of Dean Lake	50	21	13	14	1		10	16	22	2		12	16	19	13	19	16	
18 Town of Deerwood	208	135	30	29	1	1	114	69	17	1	4	110	54	23	91	85	16	3
19 Village of Deerwood	221	83	65	59		1	91	107	21			77	95	32	64	117	32	1
20 Town of Emily	130	40	50	20			21	91	17		1	16	88	11	13	90	11	1
21 Town of Fairfield	65	26	16	11	2		12	25	23	3		17	19	16	16	30	15	2
22 Town of Ft. Ripley	56	25	11	18			16	14	22		4	16	15	21	15	25	15	
23 Village of Ft. Ripley	53	28	9	9			32	17	3			26	14	6	25	19	3	1
24 Town of Gail Lake	26	19	4	2			13	7	6			12	8	5	11	11	4	
25 Town of Garrison	190	107	31	18		1	94	73	17			80	47	20	72	89	9	1
26 Village of Ironton	326	104	73	132	2		140	142	40	1		113	122	74	86	181	48	1
27 Town of Ideal	142	67	32	32	1		41	72	27		1	40	65	27	28	90	14	1
28 Town of Irondale No. 1	236	131	39	49	3	1	141	64	28	1		121	59	42	109	80	33	2
29 Town of Irondale No. 2	83	38	10	27	2	1	50	20	10	2	1	44	16	10	31	38	8	2
30 Town of Jenkins	56	30	12	10		1	20	27	8			15	21	12	14	32	5	1
31 Village of Jenkins	91	28	28	31			28	41	22			23	34	26	21	46	22	
32 Precinct of Kennedy's	67	26	21	12			21	33	11		1	21	30	8	16	39	8	
33 Town of Lake Edward	185	79	41	38	1	2	50	84	47			51	59	41	32	114	26	2
34 Town of Long Lake	206	87	63	38	1		76	97	29		2	81	79	31	63	107	24	1
35 Town of Little Pine	55	17	31	1	1		13	39	2		1	7	35	3	7	40	2	
36 Town of Maple Grove	119	56	37	16	1		45	57	14		2	41	50	17	38	66	13	
37 Village of Manganese	31	11	3	11		2	24	3	3	1		15	5	5	5	17	5	
38 Town of Mission	75	21	20	29			11	42	20		1	9	34	29	9	47	17	
39 Town of Nokay Lake	146	109	7	12		2	104	30	11			97	22	12	90	38	9	3
40 Town of Oak Lawn	179	114	24	31	2		108	45	22			109	40	20	88	65	18	1
41 Town of Perry Lake	48	24	1	16	1	1	28	8	10			24	6	11	14	24	6	
42 Town of Pelican	78	37	20	14			25	41	11			19	34	16	18	50	5	
43 Town of Platte Lake	90	41	34	9			26	55	6		2	30	41	8	23	51	7	
44 Village of Pequot	195	79	48	51	1		68	90	33	1	1	62	73	45	54	101	29	1
45 Town of Roosevelt	82	36	19	22			13	30	39			18	24	30	13	36	24	1
46 Town of Ross Lake	64	39	4	9	6		39	11	5	7	1	33	9	6	28	21	4	6
47 Town of Rabbit Lake	70	44	21	3			30	35	5			28	30	9	29	34	5	
48 Town of St. Mathias	120	57	16	32			57	22	39		1	46	21	37	45	30	31	
49 Town of Sibley	121	84	23	15	2		73	42	9	1	1	71	41	12	61	44	6	3
50 Town of Smiley	180	61	59	46			39	113	23		1	42	83	35	35	114	17	2
51 Town of Timothy	73	50	15	6			35	30	6			37	25	4	27	42	2	
52 Village of Trommald	75	38	3	15	1	2	60	7	4	2		42	5	9	39	15	7	1
53 Town of Walford	34	10	1	15			11	4	17			7	1	18	6	7	15	1
54 Town of Watertown	96	30	30	26			22	41	30		1	19	42	26	14	55	21	
Totals	9661	4541	2211	2166	88	43	4073	3971	1411	58	43	3737	3397	1740	3179	4707	1271	82

ELECTION RETURNS FOR STATE OFFICERS, 1934

CROW WING COUNTY

STATE AUDITOR		STATE TREASURER		ATTORNEY GENERAL		RAILROAD AND WAREHOUSE COMMISSIONER		CLERK SUPREME COURT		CHIEF JUSTICE SUP. COURT		ASSOCIATE JUSTICES SUPREME COURT														
John T. Lyons Farmer-Labor		A. H. Kieffman Farmer-Labor		Harry H. Peterson Farmer-Labor		Charles Munn Farmer-Labor		Russell O. Gunderson Farmer-Labor		Grace Kaercher Davis Republican		Clarence L. Smith Democrat		Oscar F. Hawkins, Socialist Nominated by Petition		John P. Devaney, Nominated without Party Designation		George W. Peterson, Nomi- nated without Pty. Design.		William A. Anderson, Nomi- nated without Pty. Design.		Clifford L. Hilton, Nominated without Party Designation		Julius J. Olson, Nominated without Party Designation		William H. Vanderburgh, Nom. without Pty. Design.
166	189	65	162	195	51	188	186	40	185	168	54	170	178	58	1	211	151	122	205	150	71					
77	361	121	74	365	119	104	348	103	108	324	113	75	344	122	3	302	213	137	362	222	135					
116	204	115	112	207	111	140	187	105	149	178	105	114	189	120	3	241	147	102	248	128	114					
247	152	76	246	159	69	269	143	56	268	131	71	243	142	82	2	155	258	146	191	179	101					
137	71	43	133	77	39	143	68	40	143	65	37	139	61	43	6	121	100	83	88	96	48					
344	184	75	332	185	65	358	109	59	355	153	67	345	100	66	3	224	288	216	225	232	90					
241	267	100	244	263	95	277	246	74	280	225	89	234	216	101	6	301	205	165	277	213	119					
30	22	13	29	43	11	38	15	13	33	15	15	31	20	13	3	38	15	16	24	25	14					
35	21	12	36	20	12	36	18	14	37	20	11	33	24	14	3	31	32	24	27	24	20					
48	86	20	48	80	18	54	74	16	60	63	20	52	75	20	1	69	53	42	68	41	19					
16	27	11	15	30	11	18	27	12	22	17	13	14	26	12	1	21	21	8	22	18	7					
265	404	206	269	407	192	312	372	175	313	344	197	278	353	218	11	429	330	202	417	340	173					
46	46	16	48	42	19	53	35	19	54	32	18	46	41	20	3	46	37	28	46	35	21					
9	30	20	8	32	15	8	22	19	10	20	22	8	22	18	2	24	9	9	24	11	9					
77	55	27	71	56	33	87	56	33	85	41	34	78	50	32	1	68	62	38	61	47	36					
75	49	16	76	45	15	79	43	15	76	43	15	75	50	18	3	58	56	28	47	39	33					
14	15	20	10	19	19	12	16	18	11	17	17	9	15	23	2	23	20	9	28	10	21					
104	60	20	105	58	21	116	56	15	110	48	24	96	60	21	2	87	67	51	84	77	22					
71	97	40	68	103	35	82	94	30	73	92	29	62	94	43	1	113	65	48	101	81	45					
13	84	11	14	79	14	14	80	11	17	72	15	13	50	15	1	49	34	26	50	18	21					
19	24	13	18	19	18	19	22	15	20	18	13	20	18	15	1	18	20	8	17	18	9					
14	14	24	16	18	18	20	17	15	18	16	7	14	18	20	3	36	9	9	28	13	16					
23	16	7	24	15	4	29	12	4	26	15	3	24	16	3	3	19	18	10	21	17	8					
7	12	5	10	11	4	14	5	4	14	5	5	14	7	4	4	6	16	8	9	3	3					
93	147	22	73	48	25	76	42	20	79	34	20	69	42	25	2	61	36	35	58	33	17					
34	77	21	95	140	68	112	122	68	112	66	97	112	84	3	175	92	67	168	113	84	27					
114	71	37	117	68	36	118	70	35	123	56	39	117	62	32	5	94	77	55	83	84	40					
37	20	11	78	19	9	42	22	7	40	12	11	36	17	12	2	35	18	15	25	22	19					
17	25	9	37	19	9	19	30	9	24	14	10	14	23	10	2	23	19	10	27	19	12					
22	40	24	20	40	28	20	38	28	28	28	33	26	20	42	24	54	16	14	51	21	22					
13	33	12	15	32	11	16	31	9	18	27	11	18	28	11	3	18	32	17	26	19	10					
47	71	38	42	76	37	47	63	41	56	48	40	41	56	41	3	58	61	39	68	36	45					
75	81	31	67	92	30	85	76	25	79	76	30	71	74	35	3	61	87	53	71	52	29					
10	34	3	67	92	4	12	32	3	8	32	3	8	30	4	8	16	15	7	28	13	16					
42	49	17	42	51	15	45	46	14	44	43	14	38	43	17	1	27	46	26	28	28	19					
8	9	9	11	9	6	16	6	6	10	5	12	9	5	8	3	17	2	2	15	9	8					
8	37	26	9	36	24	16	32	17	16	26	24	9	34	23	3	30	20	18	37	10	15					
89	27	14	89	28	11	92	24	9	94	19	9	84	25	13	1	41	63	35	41	50	14					
97	41	26	95	39	31	104	42	19	105	35	25	99	39	27	1	71	79	61	70	57	32					
15	15	10	14	13	14	20	11	7	23	6	9	16	14	10	2	20	15	10	19	21	8					
19	37	11	14	43	9	18	35	12	19	27	16	17	38	13	3	30	29	28	30	17	15					
25	45	10	23	49	7	28	44	8	27	47	5	25	44	11	3	26	38	21	29	18	24					
50	84	35	53	81	40	63	78	32	63	68	35	51	76	37	4	78	58	52	80	59	29					
16	22	35	16	29	28	21	26	25	20	22	29	15	23	29	3	36	20	11	33	11	25					
29	17	6	31	13	7	32	11	5	28	10	11	25	16	6	1	25	14	16	18	15	12					
28	31	7	29	31	8	29	28	10	33	27	7	30	31	6	1	29	35	19	31	21	20					
48	18	37	44	19	38	47	21	29	45	20	34	41	24	32	1	26	50	15	43	25	23					
60	43	9	66	41	8	67	34	8	68	32	9	62	33	11	3	54	43	40	47	37	21					
36	96	28	33	94	26	40	88	21	44	79	26	32	88	29	2	60	67	32	77	40	35					
31	30	6	33	34	2	41	23	4	40	21	5	33	24	8	3	33	26	21	29	24	15					
44	6	9	39	8	10	44	8	9	51	3	8	44	5	9	1	27	18	13	17	15	14					
6	3	20	9	1	18	7	17	7	19	9	1	19	9	17	2	18	4	3	10	3	13					
14	41	27	15	40	26	18	43	24	18	33	27	17	36	33	3	34	29	21	39	18	20					
3398	3787	1700	3350	3837	1617	3806	3496	1446	3832	3155	1614	3371	3378	1743	78	4018	3392	2324	4035	2973	1835					

ELECTION RETURNS FOR STATE OFFICERS, 1934

DAKOTA COUNTY

NAMES OF TOWNSHIPS, VILLAGES OR WARDS (In Alphabetical Order)	Total Number of Ballots Cast and Counted	U. S. SENATOR IN CONGRESS					GOVERNOR					LIEUTENANT GOVERNOR		SECRETARY OF STATE				
		Henrik Shipstead Farmer-Labor	N. J. Holmberg Republican	Einar Hoidal Democrat	Alfred Tula, Communist Nominated by Petition	Morris Kaplan, Socialist Nominated by Petition	Floyd B. Olson Farmer-Labor	Martin A. Nelson Republican	John E. Regan Democrat	S. K. Davis, Communist Nominated by Petition	A. C. Townley, Independent Nominated by Petition	Hjalmar Petersen Farmer-Labor	Franklin F. Ellsworth Republican	Arthur D. Reynolds Democrat	K. K. Solberg Farmer-Labor	Mike Holm Republican	H. T. Kennedy Democrat	Robert Turner, Communist Nominated by Petition
1 Burnsville.....	229	95	31	93	1	88	62	77	86	47	83	59	90	78
2 Castle Rock.....	299	102	104	71	1	44	193	59	42	169	59	28	209	43
3 Douglas.....	236	68	13	93	1	68	36	114	58	20	75	42	65	74
4 Eagan.....	372	190	47	101	117	133	117	2	114	114	97	88	184	77	2
5 Empire.....	229	71	54	85	2	55	94	76	50	73	89	29	122	67
6 Eureka.....	296	116	120	46	2	56	213	27	1	60	177	33	41	216	26
7 Farmington—1st Ward.....	272	88	61	98	83	123	57	60	103	78	47	150	53
8 2nd Ward.....	417	133	113	149	1	1	108	212	90	1	87	194	104	54	256	91
9 Greenvale.....	217	72	72	68	1	35	135	49	44	112	51	29	137	47	1
10 Hampton Town.....	224	61	47	80	1	19	88	109	26	65	84	14	94	79	3
11 Hampton Village.....	116	23	3	75	19	19	74	7	7	81	4	25	71
12 Hastings—1st Ward.....	285	119	35	121	2	91	69	126	2	92	47	124	74	93	106	2
13 2nd Ward, 1st Pet.....	243	67	36	114	64	90	90	51	71	97	37	98	90
14 2nd Ward, 2nd Pet.....	294	105	44	128	2	81	88	120	1	74	76	126	58	126	95	2
15 3rd Ward, 1st Pet.....	451	120	108	197	2	1	97	194	149	93	162	164	62	223	137	1
16 3rd Ward, 2nd Pet.....	434	122	89	183	1	2	109	189	134	85	157	142	59	219	120
17 4th Ward.....	331	144	59	99	1	3	150	98	74	3	121	92	88	94	152	62
18 Inver Grove Twp.....	469	230	72	132	3	208	137	115	5	187	118	124	136	211	98	2
19 Inver Grove Village.....	207	127	17	50	2	138	33	31	2	122	27	40	89	61	38	4
20 Lakeville.....	773	282	112	329	2	2	291	243	234	2	2	206	200	286	135	350	243
21 Lebanon.....	163	63	29	55	2	2	69	45	46	1	56	37	49	45	51	52	2
22 Marshall.....	209	40	24	114	2	41	41	115	31	32	108	28	48	106	1
23 Mendota Town.....	459	221	65	130	1	206	138	112	1	176	108	120	131	200	95	3
24 Mendota Village.....	97	43	12	36	1	43	11	42	34	10	45	21	39	32	1
25 New Trier.....	44	4	2	26	5	14	20	1	3	22	3	9	20
26 Nininger.....	146	44	26	65	2	45	47	51	47	34	48	33	52	46	2
27 Randolph Twp.....	66	16	28	19	7	45	14	9	36	15	7	46	12
28 Randolph Village.....	116	44	31	28	2	32	62	18	1	1	33	58	13	17	84	7
29 Ravenna.....	120	45	31	49	1	1	40	32	44	1	1	36	34	33	25	47	44	1
30 Rosemount.....	497	172	58	247	2	2	135	125	236	1	119	107	245	75	216	194
31 Sciota.....	98	48	25	20	1	33	53	12	31	48	16	27	53	15
So. St. Paul—																		
32 1st Ward, 1st Pet.....	140	79	17	39	1	89	24	27	82	23	29	68	43	23
33 1st Ward, 2nd Pet.....	383	137	46	77	1	1	161	87	24	21	135	80	48	101	128	32	1
34 1st Ward, 3rd Pet.....	309	136	48	100	1	168	78	57	2	129	73	81	96	136	61	1
35 2nd Ward, 1st Pet.....	383	94	97	203	1	124	124	132	92	109	153	67	172	131
36 2nd Ward, 2nd Pet.....	409	166	49	161	2	215	80	105	2	1	177	73	128	142	129	107	4
37 2nd Ward, 3rd Pet.....	327	106	76	120	126	135	64	99	123	79	82	169	64	1
38 2nd Ward, 4th Pet.....	425	185	50	160	1	2	222	109	91	176	87	154	129	172	103	5
39 2nd Ward, 5th Pet.....	397	155	48	168	1	3	200	89	100	2	172	77	118	129	138	108	2
40 2nd Ward, 6th Pet.....	206	97	34	61	4	111	55	35	2	91	49	46	79	77	40	2
41 2nd Ward, 7th Pet.....	224	118	30	67	1	133	44	46	111	44	56	94	75	47
42 3rd Ward, 1st Pet.....	238	127	17	74	1	2	164	31	39	2	132	29	64	115	54	60
43 3rd Ward, 2nd Pet.....	374	207	18	122	1	281	29	57	1	212	31	97	182	81	81	4
44 Vermillion Town.....	286	86	14	131	2	1	39	48	192	1	44	58	142	41	75	124	1
45 Vermillion Village.....	56	10	32	1	1	2	9	39	2	3	27	2	19	18
46 Waterford.....	148	44	70	30	30	93	25	25	94	26	20	102	25
47 West St. Paul—1st Ward.....	523	292	48	155	1	2	318	115	82	3	262	88	136	211	190	94	2
48 2nd Ward, 1st Pet.....	534	326	27	167	1	350	91	92	1	298	72	128	242	188	79	3
49 2nd Ward, 2nd Pet.....	472	257	34	149	3	287	70	106	1	226	56	132	200	132	98
50 3rd Ward.....	539	250	87	175	1	1	260	159	118	230	143	131	155	240	97	1
Totals.....	14785	4947	2378	5292	46	43	5857	4532	4063	37	35	4933	3852	4494	3776	6246	3710	55

ELECTION RETURNS FOR STATE OFFICERS, 1934

DAKOTA COUNTY

STATE AUDITOR			STATE TREASURER			ATTORNEY GENERAL			RAILROAD AND WAREHOUSE COMMISSIONER			CLERK SUPREME COURT			CHIEF JUSTICE SUP. COURT			ASSOCIATE JUSTICES SUPREME COURT			
John T. Lyons Farmer-Labor	Stafford King Republican	Patrick J. Delaney, Jr. Democrat	A. H. Klefman Farmer-Labor	Julius A. Schmahl Republican	Maynard M. Bartley Democrat	Harry H. Peterson Farmer-Labor	Oscar F. Youngdahl Republican	Alric Anderson Democrat	Charles Munn Farmer-Labor	Christian J. Laurisch Republican	Robert G. Close Democrat	Russell O. Gunderson Farmer-Labor	Grace Kaercher Davis Republican	Clarence L. Smith Democrat	Oscar F. Hawkins, Socialist Nominated by Petition	John P. Devaney, Nominated without Party Designation	George W. Peterson, Nomi- nated without Pky. Design.	William A. Anderson, Nomi- nated without Pky. Design.	Clifford L. Hilton, Nominated without Party Designation	Julius J. Olson, Nominated without Party Designation	William H. Vanderburgh, Nom. without Pky. Design.
64	53	101	70	54	92	83	46	85	75	55	77	56	58	100	136	57	47	118	75	70	
34	182	57	34	184	59	48	176	49	46	167	53	39	166	64	103	127	70	128	87	43	
38	18	102	46	28	81	57	21	75	54	16	67	43	17	74	1	82	30	38	41	28	
103	117	110	96	131	102	127	105	87	110	114	85	101	98	110	2	164	107	85	152	112	
33	82	93	39	83	87	50	74	81	44	75	84	36	78	90	120	75	63	97	52	49	
41	185	39	39	194	31	57	178	31	53	176	26	46	175	28	4	74	146	80	102	105	
37	136	71	49	117	71	61	107	73	61	105	69	51	101	81	1	129	87	75	128	81	
51	236	99	56	231	106	88	194	90	78	192	96	66	190	112	2	195	141	99	218	130	
32	124	51	32	130	146	44	108	50	36	116	48	39	120	48	1	107	82	55	105	32	
16	63	94	18	77	85	25	63	75	27	65	72	14	69	81	1	83	55	42	64	45	
6	7	81	7	12	74	12	10	72	10	66	5	7	80	1	52	20	18	32	32	19	
82	60	125	74	76	113	93	53	110	85	60	105	82	50	129	2	148	74	51	101	75	
36	76	117	34	84	90	56	67	91	47	74	87	35	78	96	2	128	61	37	99	62	
55	89	130	62	103	91	91	84	44	71	89	97	56	89	115	1	142	96	56	136	70	
61	183	177	66	182	151	100	162	144	74	176	151	68	174	157	1	195	163	104	191	126	
59	185	148	58	184	142	101	168	116	74	175	123	51	176	149	1	192	153	91	189	140	
92	119	92	88	134	76	132	102	70	119	99	73	104	106	91	1	141	126	69	145	117	
168	134	128	153	172	106	194	118	111	190	114	116	167	117	153	5	175	177	111	213	147	
107	36	42	111	38	28	129	26	36	120	31	35	117	26	43	2	95	63	56	79	69	
171	227	312	163	254	259	207	237	244	193	235	253	167	214	304	5	427	202	198	325	205	
49	42	55	54	41	52	54	40	50	57	37	46	49	35	57	1	75	43	36	55	49	
27	37	111	26	39	104	34	34	93	33	34	96	25	36	101	1	110	40	41	71	28	
158	120	122	151	141	112	188	101	105	189	103	93	164	107	119	1	201	144	85	217	138	
28	14	49	30	18	44	36	15	42	35	22	34	30	11	46	2	22	25	25	44	36	
3	5	22	1	4	23	4	5	20	3	1	21	2	1	24	1	17	2	6	11	7	
33	40	56	36	38	49	52	37	39	37	37	43	34	41	47	1	98	36	29	63	48	
7	38	15	9	40	12	8	37	14	7	35	18	7	36	16	1	35	19	16	34	25	
22	62	19	16	80	10	28	66	9	32	64	8	22	61	15	1	58	40	29	64	53	
21	40	54	22	42	49	46	28	29	35	34	43	29	31	53	1	65	38	39	49	47	
87	136	241	82	162	231	125	109	229	102	126	236	92	124	244	4	296	129	123	235	150	
30	49	15	30	49	15	36	42	15	31	48	14	26	47	20	1	53	36	27	48	46	
75	30	29	76	35	25	84	28	23	82	29	21	75	33	25	1	58	56	46	61	51	
117	92	49	108	103	48	132	79	50	127	81	45	109	80	63	3	114	109	60	120	98	
111	99	78	105	96	86	142	74	73	132	70	75	102	72	93	5	131	119	75	143	111	
81	125	158	67	133	156	98	116	147	88	106	158	75	110	166	1	187	136	67	200	133	
149	91	139	152	89	129	178	67	134	165	85	116	153	74	134	3	182	144	103	170	135	
84	134	83	84	134	83	92	132	70	124	106	72	105	119	64	1	113	148	74	149	98	
145	111	135	125	125	125	181	96	112	174	84	118	147	85	143	3	201	139	108	178	148	
147	97	122	135	109	112	166	79	117	166	84	106	138	80	126	5	184	131	86	186	122	
85	66	46	82	64	44	94	51	45	102	47	38	83	56	45	2	86	81	41	94	63	
104	54	55	98	60	52	121	47	46	118	50	43	102	47	57	1	102	85	64	92	91	
125	34	68	124	41	61	135	29	59	135	30	55	119	35	63	2	129	66	70	91	87	
202	36	104	194	43	102	222	27	91	213	30	92	195	34	99	4	180	115	81	142	133	
42	34	139	41	39	127	53	28	122	46	19	18	3	2	22	1	109	40	54	53	31	
1	13	27	3	11	20	8	7	15	5	5	5	2	2	22	1	26	3	6	20	7	
22	97	26	23	97	26	26	26	26	26	26	26	26	26	26	1	76	48	27	85	78	
225	113	147	120	122	273	93	117	245	118	110	228	99	143	1	253	174	142	236	190	146	
264	105	131	257	113	122	235	73	103	291	102	104	273	96	122	5	255	167	144	250	165	
207	78	132	211	97	108	248	55	105	240	73	103	227	49	129	1	232	130	110	210	147	
191	182	129	188	199	115	243	133	126	222	169	112	194	149	137	2	240	189	143	265	198	
4128	4476	4725	4072	4830	4254	5097	3919	4020	4831	4061	3972	4206	3969	4642	76	6756	4674	3402	6296	4589	3171

GENERAL ELECTION RETURNS
ELECTION RETURNS FOR STATE OFFICERS, 1934
DODGE COUNTY

NAMES OF TOWNSHIPS, VILLAGES OR WARDS (In Alphabetical Order)	Total Number of Ballots Cast and Counted	U. S. SENATOR IN CONGRESS					GOVERNOR					LIEUTENANT GOVERNOR			SECRETARY OF STATE			
		Henrik Shipstead Farmer-Labor	N. J. Holmberg Republican	Einar Hoidale Democrat	Alfred Tala, Communist Nominated by Petition	Morris Kaplan, Socialist Nominated by Petition	Floyd B. Olson Farmer-Labor	Martin A. Nelson Republican	John E. Regan Democrat	S. K. Davis, Communist Nominated by Petition	A. C. Townley, Independent Nominated by Petition	Hjalmar Petersen Farmer-Labor	Franklin F. Ellsworth Republican	Arthur D. Reynolds Democrat	K. K. Solberg Farmer-Labor	Mike Holm Republican	H. T. Kennedy Democrat	Robert Turner, Communist Nominated by Petition
1 Ashland.....	221	112	61	38	1		88	115	15		2	83	97	23	73	124	16	
2 Canisteo.....	257	97	73	52	1		58	170	28			61	122	29	51	158	26	
3 Claremont.....	213	43	76	81			25	130	56		3	21	109	70	14	133	58	
4 Claremont Village.....	157	39	45	61	1		17	89	47	1		14	71	55	5	105	40	
5 Concord.....	290	75	142	39			42	218	23			43	181	26	33	222	18	
6 Dodge Center Village.....	439	117	162	104			105	293	31			76	234	58	50	310	40	
7 Ellington.....	190	66	60	55		1	32	124	26		4	39	93	38	39	123	20	
8 Hayfield.....	208	131	27	36	1		141	49	15			135	37	21	123	59	19	
9 Hayfield Village.....	355	197	82	61			169	171	14			153	147	28	140	177	18	1
10 Kasson Village.....	565	191	164	161		1	157	352	41		1	140	274	89	112	343	69	
11 Mantorville.....	267	92	75	80	3	1	75	148	45			75	102	58	57	145	47	
12 Mantorville Village.....	211	44	62	72	1		50	116	39			33	90	48	23	111	44	1
13 Milton.....	299	93	60	101	3	2	78	141	74	4	2	73	83	71	61	142	54	4
14 Ripley.....	135	42	55	30		2	38	81	16			39	65	23	38	79	17	2
15 Vernon.....	241	153	56	13	2		120	115	2			127	81	10	115	104	7	
16 Wasioja.....	363	78	149	88	2		66	263	22		2	63	186	42	48	257	25	
17 West Concord Village.....	339	57	145	90	1	1	48	263	28			30	194	58	21	257	34	
18 Westfield.....	208	130	35	26	2		126	59	17		2	111	57	17	110	64	13	1
Totals.....	4958	1757	1529	1188	18	8	1435	2897	539	5	17	1316	2223	764	1113	2913	565	9

DOUGLAS COUNTY

1 Alexandria City—1st Wd.	434	166	96	155		2	118	273	37	1	1	116	211	68	99	263	48	2
2 2nd Ward.....	411	221	57	100		4	189	158	52			190	104	68	151	159	60	
3 3rd Ward.....	283	140	56	61	3	1	116	135	25	2		102	110	41	74	155	32	1
4 4th Ward.....	437	160	115	144			108	284	40	2		96	211	79	71	289	53	
5 5th Ward.....	447	137	132	166			79	325	35		3	86	263	70	48	343	44	
6 Alexandria Township.....	364	234	52	55	1		215	111	38		1	209	85	38	178	139	22	
7 Belle River Township.....	273	225	5	36	1		187	28	54		3	184	24	52	158	64	42	
8 Brandon Township.....	277	224	30	17			164	90	16		2	177	62	14	154	102	10	
9 Brandon Village.....	169	71	40	51			42	116	11			40	87	19	29	123	12	
10 Carlos Township.....	251	164	40	33			110	86	46	2	2	114	61	50	96	106	35	1
11 Carlos Village.....	104	40	14	44			31	33	36		2	27	30	34	21	47	29	
12 Evansville Township.....	194	104	56	25			76	107	9		2	79	87	12	51	123	12	
13 Evansville Village.....	231	81	102	40		2	59	159	12		1	47	143	21	33	178	12	
14 Forada Village.....	36	20	8	5			16	17	2			12	14	5	8	20	4	
15 Garfield Village.....	103	63	16	15			56	37	5		1	48	29	10	31	52	6	
16 Holmes City Township.....	291	237	22	24			211	58	19		3	203	47	17	180	88	13	1
17 Hudson Township.....	176	112	32	24	1		90	60	16	1	6	89	51	23	74	76	17	
18 Ida Township.....	213	140	38	21			90	89	26		3	102	67	17	80	102	14	
19 Kensington Village.....	140	88	23	23			49	70	16		2	48	54	13	36	82	10	
20 La Grand Township.....	337	250	38	34	2		235	94	4	1	1	227	64	19	187	125	13	1
21 Lake Mary Township.....	243	139	39	51	1		118	81	37		2	113	60	53	103	86	45	
22 Leaf Valley Township.....	182	104	26	38		1	54	62	64	1	1	61	47	49	47	80	37	
23 Lund Township.....	226	178	28	11			106	99	14		3	127	59	13	95	111	7	1
24 Millerville Township.....	169	104	10	49		1	62	22	78		4	75	17	67	64	58	44	
25 Millerville Village.....	66	23	6	30			17	15	32		2	15	10	35	11	17	31	
26 Miltons Township.....	248	205	20	23			125	87	16		18	141	57	21	128	88	21	2
27 Miltons Village.....	55	48	2	4			32	15	6		2	30	8	11	28	19	5	
28 Moe Township.....	272	234	17	17			213	45	12		2	211	33	11	176	70	12	
29 Nelson Village.....	99	73	7	17		2	64	31	3			59	20	12	50	32	10	
30 Osakis Township.....	234	192	13	25			182	33	17		1	173	29	23	158	52	14	
31 Osakis Village.....	501	159	109	205			155	268	69			117	226	123	96	287	93	
32 Orange Township.....	129	99	16	14			62	37	24	1	4	64	32	27	66	39	19	1
33 Solem Township.....	229	206	9	14			174	44	5		6	174	29	11	150	66	3	
34 Spruce Hill Township.....	243	193	22	21		2	180	47	11		5	178	32	18	161	58	12	2
35 Urness Township.....	215	164	26	17			126	70	15		1	117	63	10	107	93	10	1
Totals.....	8282	4998	1322	1609	9	15	3911	3286	902	9	86	3851	2526	1154	3199	3792	851	12

GENERAL ELECTION RETURNS

241

ELECTION RETURNS FOR STATE OFFICERS, 1934
DODGE COUNTY

STATE AUDITOR		STATE TREASURER		ATTORNEY GENERAL		RAILROAD AND WAREHOUSE COMMISSIONER		CLERK SUPREME COURT		CHIEF JUSTICE SUP. COURT		ASSOCIATE JUSTICES SUPREME COURT									
John T. Lyons Farmer-Labor	Stafford King Republican	Patrick J. Delaney, Jr. Democrat	A. H. Kleffman Farmer-Labor	Julius A. Schmahel Republican	Maynard M. Bartley Democrat	Harry H. Peterson Farmer-Labor	Oscar F. Youngdahl Republican	Alic Anderson Democrat	Charles Munn Farmer-Labor	Christian J. Laurisch Republican	Robert G. Close Democrat	Russell O. Gunderson Farmer-Labor	Grace Kaercher Davis Republican	Clarence L. Smith Democrat	Oscar F. Hawkins, Socialist Nominated by Petition	John P. Deveney, Nominated without Party Designation	George W. Peterson, Nomi- nated without Pty. Design.	William A. Anderson, Nomi- nated without Pty. Design.	Clifford L. Hilton, Nominated without Party Designation	Julius J. Olson, Nominated without Party Designation	William H. Vanderburgh, Nom. without Pty. Design.
71	104	21	75	102	23	90	86	16	87	80	22	70	90	26	2	84	80	61	87	87	33
50	144	25	50	136	29	62	119	27	60	115	30	45	127	28	68	103	70	105	71	30	
13	122	63	16	109	65	18	112	65	19	101	69	6	119	73	2	97	72	51	107	39	40
6	84	50	5	86	51	14	75	48	8	75	52	9	75	53	91	33	36	84	45	27	
37	181	28	37	183	22	43	168	27	48	157	28	35	174	22	100	94	69	119	53	32	
52	284	50	60	259	55	76	235	56	67	235	54	50	252	58	183	107	189	216	122	37	
39	101	29	38	107	26	45	89	31	44	85	29	37	87	33	71	61	46	72	51	20	
125	44	20	135	44	14	131	39	20	136	35	19	115	44	21	78	86	64	68	88	23	
134	166	27	137	156	32	161	143	21	149	144	22	147	141	27	154	134	86	177	150	40	
114	297	88	110	292	93	120	276	81	115	271	74	122	265	90	3	265	158	132	300	224	53
67	122	46	56	120	58	76	102	55	71	104	52	64	112	58	120	82	73	130	82	31	
23	100	57	23	92	40	33	88	49	27	95	42	23	88	53	1	99	43	41	96	54	21
64	92	69	65	103	67	71	73	75	76	75	68	61	73	78	1	101	61	60	76	65	40
38	69	18	32	68	25	36	70	17	39	69	17	36	62	25	1	62	42	33	55	47	22
120	87	12	115	90	11	122	83	10	120	86	7	119	81	10	72	113	65	82	75	17	
50	215	34	49	206	36	63	182	34	62	171	34	58	177	36	3	111	90	78	134	64	29
24	206	53	24	219	46	29	193	60	29	186	58	24	183	55	2	117	93	72	147	73	45
107	58	20	110	59	20	113	61	13	103	55	15	100	60	19	1	81	72	46	65	95	23
1137	2476	710	1137	2431	722	1303	2194	705	1270	2139	692	1124	2210	763	16	1954	1524	1272	2120	1485	503

DODGE COUNTY

101	227	66	104	220	60	121	206	67	103	208	68	99	202	83	4	217	117	108	238	174	70
159	116	77	158	132	66	190	99	67	187	100	61	158	104	79	1	184	112	104	162	132	163
91	128	37	91	129	32	106	110	35	98	109	40	99	102	42	2	135	91	70	129	118	56
76	234	80	70	249	75	97	222	70	107	192	65	92	193	89	193	148	118	217	175	61	
55	309	49	56	306	53	81	273	62	73	255	71	70	268	61	198	162	109	263	173	70	
195	88	43	195	97	33	207	83	32	204	80	33	184	92	39	162	119	145	125	172	42	
177	29	55	169	40	45	179	25	48	182	18	51	165	31	58	138	81	92	82	112	54	
170	64	14	157	78	12	185	59	10	173	68	6	161	61	20	2	106	101	86	102	115	36
35	92	24	27	108	22	41	92	20	48	77	19	35	74	37	73	49	43	90	63	21	
112	74	36	101	90	29	126	56	37	121	61	37	110	65	40	3	107	78	72	98	76	53
22	31	39	23	41	28	26	34	30	27	27	29	21	31	36	57	17	22	55	34	15	
58	99	16	59	98	11	74	84	14	70	75	13	65	81	21	67	61	66	91	67	16	
38	100	18	30	162	19	48	151	19	44	141	18	39	138	28	84	89	61	126	77	31	
9	14	6	19	4	10	15	6	13	12	5	17	12	13	5	17	11	7	22	16	6	
34	39	9	35	39	8	46	25	9	39	34	10	38	30	11	1	38	30	22	39	30	17
199	43	28	187	65	17	205	46	21	209	38	19	197	35	26	1	120	109	115	106	131	23
79	55	24	73	55	25	81	49	22	80	46	24	71	53	24	1	65	56	42	65	40	44
91	70	21	80	86	22	107	59	18	96	65	14	92	57	22	82	66	72	69	66	34	
38	61	17	34	66	11	45	55	11	43	55	9	40	41	27	49	39	29	51	54	11	
198	81	27	202	79	25	209	64	25	219	61	15	202	59	23	3	147	100	137	115	113	33
107	56	59	110	59	55	118	51	53	116	47	53	105	52	56	90	74	62	68	88	37	
58	41	52	56	69	33	63	37	43	63	59	34	55	34	59	1	79	47	29	61	50	51
112	67	16	102	78	14	111	71	11	124	49	14	106	56	17	3	77	83	74	75	88	29
68	18	72	62	48	50	87	17	51	84	20	50	65	26	63	98	39	34	67	58	59	
19	7	31	14	22	22	18	15	22	11	17	28	15	5	40	31	15	8	24	15	24	
132	60	26	128	68	24	145	49	23	141	48	27	128	58	31	101	68	64	95	108	40	
28	11	9	26	15	9	37	5	7	30	7	8	27	9	10	1	28	12	17	27	38	5
190	40	16	184	49	12	201	34	13	204	31	12	184	31	12	142	75	101	95	112	38	
50	25	17	57	22	12	64	17	11	58	17	12	60	18	10	1	53	26	30	44	48	13
165	36	19	157	41	21	168	27	28	173	27	20	160	39	21	134	53	78	86	121	36	
100	261	110	102	240	121	119	232	107	117	220	111	117	212	131	225	171	90	247	257	71	
70	32	18	67	35	18	73	23	22	69	30	17	67	30	23	60	43	44	54	45	35	
162	39	8	149	44	11	164	24	16	164	28	10	147	42	10	98	69	81	65	88	24	
172	32	16	164	40	15	183	31	11	173	29	14	163	32	19	2	103	82	82	59	107	33
110	65	11	110	71	7	118	56	8	117	62	7	109	56	11	2	82	74	64	86	80	30
3480	2804	1166	3345	3058	1021	3853	2496	1041	3780	2410	1024	3458	2430	1284	28	3639	2567	2384	3398	3241	1381

ELECTION RETURNS FOR STATE OFFICERS, 1934

FARIBAULT COUNTY

NAMES OF TOWNSHIPS, VILLAGES OR WARDS (In Alphabetical Order)	Total Number of Ballots Cast and Counted	U. S. SENATOR IN CONGRESS						GOVERNOR					LIEUTENANT GOVERNOR			SECRETARY OF STATE			
		Henrik Shipstead Farmer-Labor	N. J. Holmberg Republican	Einar Hoidal Democrat	Alfred Tjola, Communist Nominated by Petition	Morris Kaplan, Socialist Nominated by Petition	Floyd B. Olson Farmer-Labor	Martin A. Nelson Republican	John E. Regan Democrat	S. K. Davis, Communist Nominated by Petition	A. C. Townley, Independent Nominated by Petition	Hjalmar Petersen Farmer-Labor	Franklin F. Ellsworth Republican	Arthur D. Reynolds Democrat	K. K. Solberg Farmer-Labor	Mike Holm Republican	H. T. Kennedy Democrat	Robert Turner, Communist Nominated by Petition	
1 Town of Barber.....	213	52	34	98			24	51	131			23	51	115	23	51	115		
2 Town of Blue Earth City. City of Blue Earth—	299	114	82	64	2	1	79	150	55	1	2	69	124	59	50	170	50	1	
3 1st Ward.....	642	133	266	196	1	2	76	421	132	1	1	84	344	145	58	427	110	2	
4 2nd Ward.....	731	197	280	201	2		137	436	150	1	1	121	380	159	95	519	123		
5 3rd Ward.....	229	68	65	46	1	1	58	110	50		1	43	99	48	27	130	36		
6 Village of Bricelyn.....	269	86	72	94			95	137	34			73	123	46	77	146	30		
7 Town of Brush Creek.....	231	137	38	40		2	106	89	29		2	108	77	29	97	108	15		
8 Town of Clark.....	221	97	27	72		1	84	54	77			74	50	67	69	86	49	1	
9 Town of Delavan.....	222	58	112	40			24	169	29			23	154	32	22	177	18		
10 Village of Delavan.....	169	26	62	66			14	93	57			9	87	61	8	106	43		
11 Town of Dunbar.....	229	132	15	66		1	117	33	76			119	27	72	114	62	43		
12 Town of Elmore.....	214	87	66	48			69	99	45			62	89	45	56	115	30	2	
13 Village of Elmore.....	325	104	121	55	1		59	197	59	1	2	53	164	71	42	220	37	1	
14 Town of Emerald.....	284	175	58	34	1	1	152	107	20	1	1	146	88	25	128	126	14	1	
15 Town of Foster.....	223	129	32	40			108	70	31		3	103	58	36	86	89	29		
16 Village of Frost.....	122	38	31	46			40	72	9			36	61	16	26	85	8	1	
17 Town of Jo Davies.....	267	83	56	102	1	2	49	100	117			47	85	106	42	120	87	1	
18 Town of Kiester.....	243	175	39	11		2	154	72	12		1	149	162	13	138	80	11		
19 Village of Kiester.....	147	73	49	17	1		49	81	16			50	75	13	28	106	10		
20 Lura Tn., Easton Vill.....	327	93	83	129		1	50	142	128	1	2	49	122	129	44	160	102	1	
21 Town of Minnesota Lake.....	212	103	11	53	1		85	22	66			82	16	63	84	37	48	3	
22 Village of Minnesota Lake.....	223	98	30	90	1	2	81	84	67		2	70	75	64	68	87	57	2	
23 Town of Pilot Grove.....	200	59	68	60	2		35	104	61			33	87	62	23	122	50		
24 Town of Prescott.....	240	50	75	88			33	124	80			30	113	71	26	135	60		
25 Town of Rome.....	241	169	34	26			164	65	10			144	70	10	125	95	11	1	
26 Town of Seely.....	288	171	46	54		3	179	95	12		2	168	84	19	156	108	13		
27 Town of Verona.....	291	77	111	90			40	193	56			36	175	62	28	213	39		
28 Town of Walnut Lake.....	216	56	32	109	1		38	52	120		3	26	53	113	30	77	101		
29 Village of Walters.....	58	32	11	12			26	24	8			27	16	11	18	30	9		
30 Village of Wells.....	890	271	195	300	1	1	205	386	271		3	181	314	255	152	237	211	4	
31 Town of Winnebago City.....	226	57	105	53			19	161	46			19	141	56	18	161	40		
32 Village of Winnebago.....	828	180	372	223			117	590	110			101	512	148	76	615	101	1	
Totals.....	9520	3380	2678	2623	16	20	2566	4583	2164	6	30	2358	4076	2221	2034	5000	1700	22	

FARIBAULT COUNTY

STATE AUDITOR		STATE TREASURER		ATTORNEY GENERAL		RAILROAD AND WAREHOUSE COMMISSIONER		CLERK SUPREME COURT		CHIEF JUSTICE SUP. COURT		ASSOCIATE JUSTICES SUPREME COURT									
John T. Lyons Farmer-Labor	Stafford King Republican	Patrick J. Delaney, Jr. Democrat	A. H. Kleffman Farmer-Labor	Julius A. Schmahl Republican	Maynard M. Bartley Democrat	Hurry H. Peterson Farmer-Labor	Oscar F. Youngdahl Republican	Alric Anderson Democrat	Charles Munn Farmer-Labor	Christian J. Laurisch Republican	Robert G. Close Democrat	Russell O. Gunderson Farmer-Labor	Grace Koercher Davis Republican	Clarence L. Smith Democrat	Oscar F. Hawking, Socialist Nominated by Petition	John P. Devaney, Nominated without Party Designation	George W. Peterson, Nomi- nated without Pty. Design.	William A. Anderson, Nomi- nated without Pty. Design.	Clifford L. Hilton, Nominated without Party Designation	Julius J. Olson, Nominated without Party Designation	William H. Vandemburgh, Nom. without Pty. Design.
23	79	96	27	79	96	36	41	105	27	40	109	25	41	116	3	104	47	38	93	39	44
54	135	56	57	140	57	65	128	57	62	124	54	58	121	65	1	114	97	52	115	86	57
56	402	123	57	402	126	88	356	129	69	354	127	55	353	136	1	299	192	152	358	222	106
102	420	139	41	423	181	82	384	127	85	193	85	78	300	93	2	253	164	121	365	248	105
35	105	44	39	105	43	42	97	44	92	44	92	44	90	47	2	83	63	36	86	56	41
64	178	16	70	138	38	84	114	36	85	110	43	84	116	42	2	96	114	77	124	92	33
97	89	28	90	91	30	109	68	31	103	72	28	98	79	28	2	68	113	58	93	72	29
76	51	59	70	56	63	74	46	64	75	38	60	66	40	67	1	64	85	44	63	48	47
21	159	28	24	155	27	148	29	28	150	27	23	152	32	2	93	91	37	124	77	26	
8	100	48	8	96	48	8	91	55	10	89	51	88	57	1	65	60	30	84	49	25	
117	32	64	108	35	62	117	20	69	115	33	62	115	24	63	1	91	72	55	76	56	34
67	87	40	57	100	35	56	88	39	63	86	34	63	89	38	1	72	86	51	95	59	35
48	186	51	43	181	57	56	161	59	53	164	52	43	159	64	1	112	121	62	157	84	50
131	103	16	125	113	19	147	87	17	137	90	14	127	94	22	1	89	121	79	94	120	31
94	67	31	90	66	37	98	57	31	91	60	32	93	60	33	1	67	87	51	62	71	39
26	78	11	26	78	14	32	68	12	29	71	13	25	73	14	1	52	49	28	61	52	10
44	90	104	36	101	104	46	82	103	47	79	102	41	79	108	1	117	87	66	122	67	47
142	69	9	133	75	13	146	61	15	137	62	11	138	58	15	1	81	96	59	67	95	24
32	85	19	31	84	17	46	75	15	39	73	19	38	67	23	1	45	67	30	65	48	24
39	127	125	38	141	117	51	121	121	44	138	108	43	118	124	1	152	91	75	136	86	46
86	18	61	82	18	59	88	15	59	84	27	50	86	15	60	1	79	53	37	49	51	45
73	62	68	66	76	62	84	58	55	68	90	52	77	57	62	4	108	54	35	102	76	30
28	93	66	23	103	60	26	89	63	32	82	60	26	87	61	1	78	78	55	93	50	34
25	114	70	26	117	66	30	103	69	37	107	67	29	106	73	1	95	75	50	104	60	31
136	72	10	126	73	15	144	57	14	140	59	12	130	69	12	1	92	103	83	83	111	23
145	111	11	149	94	19	171	82	12	161	83	12	152	85	20	1	93	125	91	102	109	31
32	192	46	26	181	59	38	175	52	36	170	55	35	167	62	1	117	108	61	173	94	47
26	64	108	36	59	107	34	46	111	32	56	100	26	56	106	5	99	63	49	88	43	46
19	22	10	23	21	7	33	10	8	23	12	10	23	12	10	1	6	39	14	25	16	3
140	354	224	135	372	228	185	338	230	147	334	231	137	314	255	7	362	242	158	384	258	132
21	152	44	14	152	48	18	147	47	19	136	52	15	137	52	7	78	98	52	129	66	29
74	587	111	84	560	122	116	526	120	94	526	124	89	506	145	1	326	309	146	495	289	107
2081	4513	1936	1960	4485	2036	2377	3939	1998	2216	3800	1900	2089	3812	2105	34	3650	3250	2032	4267	2950	1411

ELECTION RETURNS FOR STATE OFFICERS, 1934

FILLMORE COUNTY

NAMES OF TOWNSHIPS, VILLAGES OR WARDS (In Alphabetical Order)	Total Number of Ballots Cast and Counted	U. S. SENATOR IN CONGRESS					GOVERNOR					LIEUTENANT GOVERNOR		SECRETARY OF STATE				
		Henrik Shipstead Farmer-Labor	N. J. Holmberg Republican	Einar Hoidal Democrat	Alfred Tiah, Communist Nominated by Petition	Morris Kaplan, Socialist Nominated by Petition	Floyd B. Olson Farmer-Labor	Martin A. Nelson Republican	John E. Regan Democrat	S. K. Davis, Communist Nominated by Petition	A. C. Townley, Independent Nominated by Petition	Hjalmar Petersen Farmer-Labor	Franklin F. Ellsworth Republican	Arthur D. Reynolds Democrat	K. K. Solberg Farmer-Labor	Mike Holm Republican	H. T. Kennedy Democrat	Robert Turner, Communist Nominated by Petition
1 Amherst.....	147	70	28	1		80	162	10	1	1	92	127	11	98	139	14	1	
2 Arendahl.....	177	72	10			112	156	3			111	125	5	125	133	2	1	
3 Beaver.....	110	48	15	1		110	72	7			89	72	13	81	89	15	1	
4 Bloomfield.....	95	66	21			78	100	18	1		78	81	18	70	96	18	1	
5 Bristol.....	111	170	59	4		95	235	43		1	70	199	65	96	195	61	2	
6 Canton.....	130	112	42	1	1	89	186	24	1	1	94	160	37	89	70	38	3	
7 Canton Village.....	40	72	44			23	105	29	1		26	91	37	22	106	28	1	
8 Carrollton.....	128	40	47			112	94	21			101	78	32	88	109	23		
9 Carimona.....	102	72	37	1		81	122	33		3	87	94	31	89	106	25		
10 Chatfield.....	168	193	231		3	130	354	166			105	296	183	90	371	155		
11 Fillmore.....	97	59	22			61	113	22	1	1	57	83	26	57	106	16	2	
12 Forestville.....	146	93	11		1	113	155	7			119	118	9	110	139	7	1	
13 Fountain.....	116	86	89			92	160	70	1		84	132	74	84	146	69	1	
14 Harmony.....	134	114	19			99	169	13			95	143	19	98	149	24		
15 Harmony Village.....	116	185	101			106	269	46		2	93	242	61	78	267	60		
16 Holt.....	115	67	41	1		78	141	17			81	109	20	90	115	17		
17 Jordan.....	45	68	28			35	102	19		1	32	87	20	29	108	13		
18 Lanesboro.....	236	133	153		2	144	335	64		2	128	274	100	122	319	84		
19 Mabel.....	96	190	45		2	33	307	15			35	263	21	32	281	25		
20 Newburg.....	126	90	27	1		66	171	21		1	70	144	27	67	159	21		
21 Norway.....	150	59	14			105	121	3			112	102	4	112	104	9		
22 Ostrander.....	60	11	17		1	65	26	2			65	18	3	60	27	3	1	
23 Peterson.....	74	49	14			57	91	1			54	78	4	66	68	5		
24 Preble.....	129	63	12			90	117	7		1	93	89	10	98	102	6		
25 Preston.....	117	103	24			84	160	18			80	137	21	83	145	18	1	
26 Preston Village.....	214	273	167		2	214	498	50			182	439	82	168	481	66	1	
27 Rushford City.....	231	229	82	1		184	357	38			172	315	48	163	344	40		
28 Rushford Village.....	100	67	20			88	97	9		1	92	82	10	83	91	13	1	
29 Spr'g Valley Vil.—1st Wd.	112	150	106	2	1	106	210	71		1	92	189	82	73	233	66		
30 2nd Ward.....	127	183	105			104	298	39			88	237	66	75	282	56		
31 Spring Valley Township	97	71	31		1	68	109	24		1	68	88	32	71	103	24		
32 Sumner.....	66	94	16		2	47	122	9		3	45	116	14	37	129	11		
33 Whalan.....	49	18	10			47	30	5			43	31	9	44	35	2		
34 Wykoff.....	54	66	69		1	30	123	42		2	25	102	52	17	122	49	1	
35 York.....	120	128	29		3	107	171	13	1	3	101	131	19	96	162	17	1	
36 Pilot Mound.....	138	50	19		3	123	95	7		1	121	72	8	114	84	10	1	
Totals.....	10410	4273	3614	1805	13	25	3256	6133	986	7	28	3080	5144	1273	2975	5715	1110	21

ELECTION RETURNS FOR STATE OFFICERS, 1934

FILLMORE COUNTY

STATE AUDITOR		STATE TREASURER		ATTORNEY GENERAL		RAILROAD AND WAREHOUSE COMMISSIONER		CLERK SUPREME COURT		CHIEF JUSTICE SUP. COURT		ASSOCIATE JUSTICES SUPREME COURT									
John T. Lyons Farmer-Labor	Stafford King Republican	Patrick J. Delaney, Jr. Democrat	A. H. Kieffman Farmer-Labor	Julius A. Schmahl Republican	Maynard M. Bartley Democrat	Harry H. Peterson Farmer-Labor	Oscar F. Youngdahl Republican	Alric Anderson Democrat	Charles Munn Farmer-Labor	Christian J. Lauritsch Republican	Robert G. Close Democrat	Russell O. Gunderson Farmer-Labor	Grace Kaercher Davis Republican	Clarence L. Smith Democrat	Oscar F. Hawkins, Socialist Nominated by Petition	John P. Devaney, Nominated without Party Designation	George W. Peterson, Nomi- nated without Pty. Design.	William A. Anderson, Nomi- nated without Pty. Design.	Clifford L. Hilton, Nominated without Party Designation	Julius J. Olson, Nominated without Party Designation	William H. Vanderburgh, Noma. without Pty. Design.
82	140	17	83	121	27	88	132	13	95	119	12	70	144	15	1	75	125	87	92	104	24
114	121	5	111	129	6	118	110	11	119	111	6	110	116	7	1	90	105	81	78	120	18
82	73	16	84	70	16	89	72	11	83	71	15	79	77	15	1	63	74	54	53	69	21
73	82	18	70	88	16	74	74	24	76	74	16	75	85	9	1	51	86	53	60	46	28
72	219	51	72	192	76	84	187	58	79	192	50	67	198	55	1	102	140	198	121	81	61
168	41	84	154	45	96	146	36	85	148	26	76	154	42	1	1	86	133	85	114	107	36
22	100	35	25	91	37	27	87	36	24	89	33	24	86	40	1	57	65	56	68	46	20
83	94	38	86	85	35	102	73	28	94	82	26	86	80	31	1	75	95	71	76	87	32
1	98	28	89	92	27	91	93	28	87	83	25	72	98	31	1	68	89	58	76	70	36
92	315	185	86	318	177	107	290	177	101	283	179	89	287	186	1	272	202	177	300	181	93
52	94	23	58	94	21	58	79	28	55	79	27	52	83	26	2	51	72	44	58	40	30
117	119	9	114	119	12	120	105	14	121	104	9	114	111	9	1	74	120	75	74	74	45
73	141	78	81	125	80	88	122	72	84	130	66	77	130	73	1	115	117	85	113	89	44
88	163	15	90	132	35	99	138	25	95	145	17	83	156	19	3	94	119	105	92	95	34
78	272	49	68	228	99	87	249	55	80	255	50	80	257	61	1	147	181	136	190	125	57
65	122	16	69	116	24	83	109	18	68	117	116	69	113	25	1	61	113	59	72	92	19
31	89	18	30	94	16	37	83	17	40	77	14	27	82	22	1	54	57	41	58	43	27
105	309	94	118	256	131	141	267	98	111	286	91	101	268	109	2	236	204	146	242	234	61
25	279	23	26	262	31	36	265	19	17	285	19	26	252	26	3	89	159	98	155	99	39
60	148	25	64	132	29	72	133	20	58	143	19	64	136	25	1	73	116	63	107	75	29
97	106	11	97	109	10	105	101	6	100	105	7	100	99	6	1	62	108	66	61	89	19
59	25	4	56	27	4	61	22	3	53	28	3	56	22	5	1	34	41	31	29	40	11
54	76	6	55	63	9	53	75	6	49	79	2	55	74	4	1	46	62	43	63	71	13
90	95	3	99	84	6	94	84	3	88	88	6	89	80	8	1	64	83	59	70	79	13
74	150	18	79	133	24	97	123	19	91	121	19	77	138	24	1	58	137	70	90	94	24
148	476	75	167	443	82	188	416	72	175	424	73	155	433	87	3	239	365	196	384	232	105
151	325	45	155	317	54	156	315	52	160	307	43	156	305	49	1	190	218	155	228	209	86
88	84	10	86	79	13	86	76	11	89	81	9	82	73	15	1	58	77	70	56	84	9
64	210	80	67	206	88	89	184	80	74	200	78	70	190	91	1	137	169	112	173	105	67
74	262	62	72	249	71	81	236	67	82	237	62	76	243	70	1	142	178	100	195	126	55
72	86	32	66	91	31	69	88	30	75	79	29	69	85	26	1	66	93	62	74	57	33
39	127	11	42	117	16	49	116	10	47	112	11	40	120	12	1	62	85	74	84	46	30
35	32	8	35	32	7	46	24	7	37	31	6	43	27	6	1	24	36	36	25	36	8
17	108	51	18	105	58	24	96	60	24	98	44	19	90	61	2	72	78	49	86	60	43
58	138	116	93	134	33	96	119	89	128	17	100	124	15	2	1	65	121	72	80	68	41
113	85	9	114	75	11	118	68	14	115	74	10	106	77	12	1	71	88	66	66	96	14
2655	5531	1325	2809	5162	1457	3109	4957	1247	2920	5065	1238	2734	5093	1317	37	3323	4311	3033	3963	3369	1325

ELECTION RETURNS FOR STATE OFFICERS, 1934

FREEBORN COUNTY

NAMES OF TOWNSHIPS, VILLAGES OR WARDS (In Alphabetical Order)	Total Number of Ballots Cast and Counted	U. S. SENATOR IN CONGRESS					GOVERNOR					LIEUTENANT GOVERNOR			SECRETARY OF STATE			
		Henrik Shirestad Farmer-Labor	N. J. Holmberg Republican	Einar Hoidal Democrat	Alfred Tiala, Communist Nominated by Petition	Morris Kaplan, Socialist Nominated by Petition	Floyd B. Olson Farmer-Labor	Martin A. Nelson Republican	John E. Reagan Democrat	S. K. Davis, Communist Nominated by Petition	A. C. Townley, Independent Nominated by Petition	Hjalmar Peterson Farmer-Labor	Franklin F. Ellsworth Republican	Arthur D. Reynolds Democrat	K. K. Solberg Farmer-Labor	Milo Holm Republican	H. T. Kennedy Democrat	Robert Turner, Communist Nominated by Petition
1 Albert Lea Twp.	690	389	201	60	1	1	331	333	13	1		327	288	31	285	348	25	2
2 Alden Twp.	197	145	37	7			118	71	6			118	63	8	114	72	5	
3 Alden Village.	261	85	115	45			76	166	15			82	153	13	64	177	10	1
4 Bancroft Twp.	364	234	70	38			220	130	12			217	100	22	200	127	15	1
5 Bath Twp.	316	157	93	46			115	158	32			108	136	33	104	165	29	
6 Carlston Twp.	212	90	56	48			79	98	22			81	80	34	63	106	31	
7 Clarks Grove Village	101	57	16	17			41	49	10			40	38	9	35	51	5	
8 Conger Village	47	29	9	2			30	14	2			29	13	2	21	20	2	
9 Immons Village	138	33	57	34	1	1	46	84	6			34	82	15	27	88	17	
10 Freeborn Twp.	305	126	77	79	2		101	138	65			96	117	60	72	162	58	
11 Freeman Twp.	232	131	72	12	1		98	119	9		1	92	105	12	78	120	17	
12 Geneva Twp.	259	122	76	46	1		113	119	22			112	96	33	100	119	25	
13 Geneva Village	138	69	40	16			50	80	7			44	63	13	36	30	9	
14 Glenville Village	227	139	48	19	2		87	132	3			82	100	18	61	133	14	
15 Hartland Twp.	255	202	36	12			180	66	7			182	54	9	167	70	12	
16 Hartland Village	124	64	42	10			49	71	3		1	52	58	3	42	68	6	
17 Hayward Twp.	284	204	50	20		2	162	113	8			160	83	20	149	105	13	2
18 Hayward Village	87	48	34	1			33	54				30	50	4	30	51	1	
19 Hollandale Village	80	21	36	20			16	55	6		1	16	47	11	8	58	7	2
20 London Twp.	276	172	60	35	2		104	154	15			110	127	24	84	171	13	
21 Manchester Twp.	301	170	67	44	1		141	140	17		1	139	107	17	127	142	17	
22 Mansfield Twp.	220	165	46	9			132	85	4			133	71	9	124	90	3	
23 Moscow Twp.	353	170	130	27		1	140	197	13			129	173	20	104	212	20	1
24 Newry Twp.	269	141	48	56	1	3	139	91	36			138	75	38	127	100	34	
25 Nunda Twp.	301	170	58	54		1	162	99	35	1		146	93	40	130	122	38	
26 Oakland Twp.	232	102	62	44	2		98	117	16			91	83	31	74	113	28	1
27 Pickerel Lake Twp.	239	145	55	26			127	103	9			131	72	17	113	105	10	
28 Riceand Twp.	344	172	126	17		2	137	198	6			134	172	7	117	199	13	
29 Shell Rock Twp.	247	137	69	20	2	1	100	135	11		1	101	101	14	64	153	12	3
City of Albert Lea -																		
30 1st Pct., 1st Ward	377	75	171	123		1	48	304	21			48	269	44	40	292	36	
31 2nd Pct., 1st Ward	328	146	120	54		3	133	198	16			130	155	32	109	190	26	
32 1st Pct., 2nd Ward	431	159	158	103			129	269	30			124	251	44	109	276	41	
33 2nd Pct., 2nd Ward	440	212	142	72	1		190	215	30		1	170	196	52	148	234	44	
34 3rd Pct., 2nd Ward	307	176	68	51			157	119	26			147	106	41	138	123	36	
35 1st Pct., 3rd Ward	348	243	55	36	1		219	118	6	1	1	214	103	19	200	118	16	1
36 1st Pct., 4th Ward	353	184	106	52			161	178	14			157	152	27	144	180	19	
37 2nd Pct., 4th Ward	352	209	73	59			201	140	8	1		191	116	31	181	148	19	
38 1st Pct., 5th Ward	349	166	103	66	1		154	164	30			139	134	53	129	171	39	
39 2nd Pct., 5th Ward	356	203	79	58		1	174	154	24		1	173	137	27	156	163	21	1
40 1st Pct., 6th Ward	293	147	89	44			100	170	20			105	155	27	89	173	23	
41 2nd Pct., 6th Ward	256	126	87	40			105	138	12			94	133	18	94	141	16	
Totals	11289	5935	3137	1622	16	19	4996	5516	657	4	8	4847	4707	983	4257	5737	825	16

ELECTION RETURNS FOR STATE OFFICERS, 1934

FREEBORN COUNTY

STATE AUDITOR		STATE TREASURER		ATTORNEY GENERAL		RAILROAD AND WAREHOUSE COMMISSIONER		CLERK SUPREME COURT		CHIEF JUSTICE SUP. COURT		ASSOCIATE JUSTICES SUPREME COURT																																																																																																																																																																																																																																																																																																																																																																																																																																																																																																																																																																																																																															
John T. Lyons Farmer-Labor		Patrick J. Delaney, Jr. Democrat		A. H. Klefman Farmer-Labor		Julius A. Schmahl Republican		Maynard M. Bartley Democrat		Harry H. Peterson Farmer-Labor		Oscar F. Youngdahl Republican		Alic Anderson Democrat		Charles Munn Farmer-Labor		Christian J. Laurich Republican		Robert G. Close Democrat		Russell O. Gunderson Farmer-Labor		Grace Kaercher Davis Republican		Clarence L. Smith Democrat		Oscar F. Hawking, Socialist Nominated by Petition		John P. Devaney, Nominated without Party Designation		George W. Peterson, Nomi- nated without Pty. Design.		William A. Anderson, Nomi- nated without Pty. Design.		Clifford L. Hilton, Nominated without Party Designation		Julius J. Olson, Nominated without Party Designation		William H. Vanderburgh, Noma. without Pty. Design.																																																																																																																																																																																																																																																																																																																																																																																																																																																																																																																																																																																																			
283	308	42	288	308	33	314	382	32	305	273	38	288	284	42	188	393	219	265	246	114	108	67	9	111	65	8	122	54	6	113	54	9	103	63	12	49	111	57	81	57	32	63	163	16	63	167	16	81	146	14	68	156	13	65	151	24	87	142	58	162	81	78	198	112	21	197	116	19	216	102	12	194	108	19	200	101	23	104	195	113	120	121	48	96	142	38	93	149	36	116	127	32	97	131	33	91	135	29	2	74	174	81	116	79	50	72	93	29	66	91	32	85	74	34	70	83	37	69	80	37	58	112	52	85	59	40	33	45	6	33	43	5	37	38	6	31	40	8	33	34	8	23	53	18	34	28	11	24	15	5	26	11	5	28	15	1	28	11	3	26	11	5	17	24	10	22	10	16	29	82	20	28	82	17	38	77	15	31	83	13	29	79	17	45	73	37	74	44	25	81	128	58	84	120	66	99	111	60	85	116	58	76	114	69	85	152	69	131	69	73	75	108	19	77	113	19	88	97	20	74	99	20	73	105	17	61	132	80	81	68	30	109	93	34	102	97	31	117	93	27	106	88	34	96	91	34	81	121	74	82	75	37	35	72	11	35	70	12	43	59	12	39	16	8	36	61	12	28	73	32	49	31	22	69	103	17	67	107	16	81	94	16	74	93	17	71	93	20	1	70	103	68	74	66	34	168	60	13	171	57	13	181	53	7	172	52	9	175	54	9	99	114	96	71	118	35	46	64	5	39	69	5	52	59	4	44	58	6	49	49	4	31	71	39	51	39	22	151	93	19	148	89	21	156	82	16	159	82	14	141	94	14	4	113	123	102	90	80	41	29	48	1	30	46	4	30	45	3	30	42	3	31	43	2	28	39	23	28	25	20	12	48	13	14	52	8	20	44	11	17	42	15	13	45	16	1	20	46	32	27	24	27	96	132	25	85	152	23	105	122	29	100	127	27	92	125	33	1	96	161	74	83	93	4	53	129	108	21	129	111	20	136	104	20	123	121	15	127	107	19	1	75	179	85	109	84	53	125	78	7	122	83	9	138	71	4	126	78	5	125	76	5	76	117	83	66	106	30	119	176	20	114	188	17	125	171	21	128	166	19	120	167	26	96	173	86	142	93	55	131	78	41	122	85	42	131	71	42	132	65	44	121	79	41	101	96	77	71	104	40	123	98	52	129	105	42	144	89	45	138	96	43	129	92	50	1	124	130	95	109	97	46	81	93	28	72	101	30	90	86	28	80	89	28	80	87	31	1	80	99	61	73	71	36	108	85	25	111	93	14	128	71	17	127	73	16	111	80	21	1	77	133	65	86	82	39	116	182	7	118	172	11	124	165	17	121	170	10	109	173	19	1	96	193	114	115	114	56	86	106	21	77	124	13	100	89	21	90	86	20	90	94	18	64	122	65	74	64	38
37	290	37	38	280	42	51	267	43	36	270	45	35	263	53	90	273	89	257	114	128	116	169	38	113	176	33	140	151	28	124	151	28	122	160	34	1	106	200	107	170	138	67	111	256	47	110	255	42	129	245	42	118	245	45	113	249	58	1	153	253	130	247	174	107	154	200	59	154	214	52	175	197	45	161	198	50	159	184	66	2	175	226	181	192	170	69	139	117	34	136	110	45	150	109	40	147	102	38	140	98	51	2	120	172	104	137	136	58	200	110	27	204	109	15	215	96	16	214	98	14	209	99	22	1	155	155	143	130	171	53	136	173	24	136	172	24	150	164	22	147	159	22	145	155	31	1	127	190	110	184	175	42	182	122	33	182	125	29	193	119	27	193	114	23	185	109	38	2	141	186	145	143	168	77	131	152	45	130	151	50	142	144	41	137	139	44	139	133	52	2	144	181	122	161	157	59	146	152	38	153	148	28	166	139	29	163	130	30	154	128	39	2	119	195	119	155	157	59	88	164	32	85	166	29	109	148	27	97	149	27	93	151	34	89	179	97	158	111	72	85	136	22	90	132	23	99	126	18	94	121	23	94	123	21	89	147	85	138	110	56																																																																																																																																																																																																																																																																																																																																																																							
4320	5021	1059	4282	5104	999	4844	4696	950	4533	4574	973	4357	4610	1156	24	3654	6011	3497	4653	4009	2042																																																																																																																																																																																																																																																																																																																																																																																																																																																																																																																																																																																																																						

ELECTION RETURNS FOR STATE OFFICERS, 1934

GOODHUE COUNTY

NAMES OF TOWNSHIPS, VILLAGES OR WARDS (In Alphabetical Order)	Total Number of Ballots Cast and Counted	U. S. SENATOR IN CONGRESS					GOVERNOR					LIEUTENANT GOVERNOR			SECRETARY OF STATE			
		Henrik Shipstead Farmer-Labor	N. J. Holmberg Republican	Einar Hoidal Democrat	Alfred Thala, Communist Nominated by Petition	Morris Kaplan, Socialist Nominated by Petition	Floyd B. Olson Farmer-Labor	Martin A. Nelson Republican	John E. Regan Democrat	S. K. Davis, Communist Nominated by Petition	A. C. Towiley, Independent Nominated by Petition	Hjalmar Petersen Farmer-Labor	Franklin F. Ellsworth Republican	Arthur D. Reynolds Democrat	K. K. Solberg Farmer-Labor	Mike Holm Republican	H. T. Kennedy Democrat	Robert Turner, Communist Nominated by Petition
1 Belle Creek.....	259	149	26	75	1		112	74	70		1	122	56	65	109	82	60	
2 Belvidere.....	213	84	43	76			54	85	69		2	54	70	71	44	105	57	
3 Burnside.....	217	118	39	46	1	1	106	79	24		1	101	63	32	83	101	20	2
4 Cannon Falls.....	295	151	90	45		1	131	146	16		2	142	118	20	105	168	13	1
Cannon Falls, City of—																		
5 1st Ward.....	000	255	254	186			139	504	71	1		145	421	117	93	534	66	
6 2nd Ward.....	000	000	000	000	00	00	000	000	000	00	00	000	000	000	00	000	00	0
7 Central Point.....	60	19	19	19			16	33	10			14	27	13	12	32	12	
8 Cherry Grove.....	254	126	62	51			75	146	31		2	68	124	36	58	150	32	
9 Dennison Village.....	106	18	48	36	1		12	83	10			11	70	17	9	81	9	2
10 Featherstone.....	241	151	34	50		1	127	79	30		2	127	67	31	120	88	26	
11 Florence.....	335	146	79	88	1	1	126	155	48	1	3	132	120	57	110	164	46	2
12 Goodhue.....	212	107	55	40	1		55	121	31			65	91	36	59	119	26	
13 Goodhue Village.....	219	79	41	88	1	1	57	110	49			43	79	75	29	125	49	2
14 Hay Creek.....	243	165	23	46			155	67	19			146	50	26	127	77	26	2
15 Holden.....	297	164	93	33		1	85	198	10			92	172	16	92	186	11	
16 Kenyon.....	236	139	58	27			51	164	15		2	62	137	18	47	165	16	
17 Kenyon Village.....	703	336	217	114			155	503	38			145	460	59	128	522	33	
18 Leon.....	371	226	92	44			179	171	19			193	140	24	160	185	16	
19 Minneola.....	307	144	88	58	2		94	184	27	2		102	141	34	79	189	25	1
20 Pine Island.....	208	111	44	45			72	96	33		2	85	70	39	77	96	27	
21 Pine Island Village.....	422	126	112	156	2		93	193	129		3	98	155	146	74	236	100	1
22 Roscoe.....	301	193	51	35			148	132	16		1	150	90	27	137	131	18	
23 Stanton.....	200	63	102	19			38	152	9			38	132	13	20	167	5	
24 Vasa.....	421	273	92	45	2		237	163	20			252	136	22	187	209	17	2
25 Wacouta.....	44	31	4	6		1	18	20	6			20	13	7	20	20	2	
26 Wanamingo.....	345	237	60	38		1	153	181	9		1	147	156	20	140	188	6	
27 Wanamingo Village.....	230	115	47	51			38	158	33			35	121	45	27	158	28	2
28 Warsaw.....	288	132	84	56			70	183	32			76	153	34	66	178	29	1
29 Welch.....	257	128	50	67			132	87	37			134	63	48	102	98	39	4
30 Zumbrota.....	245	145	56	31	1		62	160	21	1		76	115	38	67	153	22	
31 Zumbrota Village.....	702	226	294	158	3	1	155	482	62	3	2	149	443	80	111	518	51	1
Red Wing—																		
32 1st Ward, 1st Pct.....	351	129	77	124		1	110	164	74	1	1	100	135	92	72	204	58	
33 1st Ward, 2nd Pct.....	420	161	92	135	1		123	241	49	2		113	195	71	88	253	53	
34 2nd Ward, 1st Pct.....	400	136	106	140	1		87	246	57	1		85	213	82	57	277	50	
35 2nd Ward, 2nd Pct.....	704	293	180	192	2	8	277	348	69	2		243	301	106	188	400	82	1
36 2nd Ward, 3rd Pct.....	423	126	124	153		6	103	259	57			99	214	83	79	269	61	
37 3rd Ward, 1st Pct.....	337	167	57	89		1	165	116	50		1	141	113	52	113	167	38	1
38 3rd Ward, 2nd Pct.....	601	250	123	183	1	5	246	271	78		2	215	212	122	161	326	74	
39 4th Ward, 1st Pct.....	490	224	107	132	1		206	232	43		1	166	207	76	134	284	51	
40 4th Ward, 2nd Pct.....	637	266	173	167	1	4	216	362	55			217	297	78	165	287	54	
41 4th Ward, 3rd Pct.....	356	202	45	83		1	207	102	38	1		183	77	60	150	140	42	1
Totals.....	13675	6311	3441	3227	23	36	4685	7250	1564	15	30	4586	6017	2088	3699	7932	1450	27

ELECTION RETURNS FOR STATE OFFICERS, 1934
GOODHUE COUNTY

STATE AUDITOR		STATE TREASURER		ATTORNEY GENERAL		RAILROAD AND WAREHOUSE COMMISSIONER		CLERK SUPREME COURT		CHIEF JUSTICE SUP. COURT		ASSOCIATE JUSTICES SUPREME COURT									
John T. Lyons Farmer-Labor	Stafford King Republican	Patrick J. Delaney, Jr. Democrat	A. H. Kleffman Farmer-Labor	Julius A. Schmahl Republican	Maynard M. Bartley Democrat	Harry H. Peterson Farmer-Labor	Oscar F. Youngdahl Republican	Alric Anderson Democrat	Charles Munn Farmer-Labor	Christian J. Laurisch Republican	Robert G. Close Democrat	Russell O. Gunderson Farmer-Labor	Grace Kaercher Davis Republican	Clarence L. Smith Democrat	Oscar F. Hawkins, Socialist Nominated by Petition	John P. Devaney, Nominated without Party Designation	George W. Peterson, Nomi- nated without Pty. Design.	William A. Anderson, Nomi- nated without Pty. Design.	Clifford L. Hilton, Nominated without Party Designation	Julius J. Olson, Nominated without Party Designation	William H. Vanderhurch, Nom. without Pty. Design.
113	62	65	118	65	58	121	60	65	118	59	58	107	63	65	2	124	93	75	86	99	36
45	76	67	40	83	69	52	64	71	51	67	64	45	68	65	1	78	73	50	89	58	30
93	66	34	95	79	24	109	52	33	100	52	36	89	66	35	1	68	101	71	74	83	23
122	134	16	120	134	18	133	119	20	131	115	17	122	117	26	...	82	141	91	103	103	20
108	483	87	103	468	99	148	423	100	136	422	91	121	407	121	...	243	317	184	358	284	84
000	000	000	000	000	000	000	000	000	000	000	000	000	000	000	00	000	000	000	000	000	000
9	29	18	12	26	13	11	31	12	14	28	12	11	26	14	...	27	19	15	23	17	8
63	126	38	59	137	31	71	128	30	72	118	31	68	119	36	...	87	102	67	114	75	26
7	68	19	4	76	18	16	65	13	6	71	14	9	73	15	...	40	47	25	59	42	9
125	70	29	126	70	31	131	47	49	131	66	26	114	72	35	2	99	96	73	88	86	28
118	133	58	115	135	57	135	125	55	127	117	54	120	110	73	...	137	113	60	144	106	51
62	87	41	56	101	36	59	94	43	73	83	36	62	77	47	...	72	95	52	95	62	30
34	87	73	29	99	67	46	79	72	31	83	70	27	76	80	1	105	59	35	113	72	39
140	52	26	135	56	26	155	46	29	140	45	27	134	53	27	1	88	89	52	71	89	41
94	160	17	84	169	15	104	155	14	104	147	16	95	152	22	...	86	146	82	164	111	16
55	138	19	48	150	17	58	130	25	62	125	21	51	130	23	...	69	113	67	119	76	22
132	465	62	128	485	47	168	451	48	157	432	57	132	430	81	2	297	260	123	471	270	63
171	145	28	165	160	29	175	145	33	184	134	25	165	146	33	3	114	188	128	125	155	28
79	161	32	70	170	33	94	153	33	93	140	32	77	138	41	3	102	125	81	140	120	23
74	86	31	72	90	33	91	71	34	94	65	28	78	72	38	2	82	85	63	86	85	34
76	187	128	78	195	127	111	161	123	98	151	132	81	155	144	1	221	132	91	207	171	48
139	107	20	135	108	22	150	96	18	150	88	19	141	90	22	1	114	88	62	111	116	31
29	142	13	22	150	13	34	139	12	38	130	12	26	133	17	...	59	85	44	101	62	26
224	157	28	214	169	25	245	141	27	229	142	34	223	146	32	4	142	236	182	156	183	45
19	15	5	16	14	8	18	16	7	17	15	6	15	14	7	1	22	10	9	14	18	9
150	149	22	142	160	21	146	148	28	158	145	18	147	141	28	1	138	156	87	177	154	29
18	131	49	17	139	45	32	124	48	36	111	43	28	103	56	2	80	85	45	129	82	18
66	163	29	65	166	33	69	157	30	80	152	24	74	154	26	1	96	139	71	120	128	14
112	75	50	112	80	49	120	74	51	115	73	48	120	62	58	1	82	127	99	71	88	37
75	127	30	70	138	29	78	117	34	74	121	34	72	112	44	...	77	127	72	92	83	42
113	483	77	100	497	72	144	447	77	132	437	79	119	432	195	3	332	251	138	403	327	77
81	155	87	81	165	78	109	141	75	94	140	83	88	139	91	2	151	127	77	185	129	54
93	218	74	88	223	64	119	184	80	100	207	63	98	186	78	3	179	145	81	169	126	72
66	237	69	64	246	64	77	212	89	74	230	63	69	221	79	1	168	158	83	225	164	52
197	324	120	198	334	111	245	296	117	232	287	106	220	277	123	11	279	285	159	335	265	119
80	244	64	82	241	61	111	207	82	93	219	69	86	211	86	6	165	174	93	230	180	54
124	113	67	126	122	49	146	104	57	133	117	40	133	93	59	5	127	114	71	88	110	51
174	251	119	171	268	101	231	202	113	198	212	100	187	216	119	4	245	209	140	255	215	85
145	223	73	140	229	72	171	207	75	153	203	74	153	183	91	3	229	140	106	231	179	64
182	332	76	176	333	77	218	292	85	194	316	67	195	301	80	4	234	283	176	303	262	72
166	90	67	162	94	64	180	82	57	183	78	53	176	74	63	...	140	133	85	143	121	48
3979	6551	2027	3838	6824	1906	4634	5985	2064	4405	5943	1882	4076	5838	2275	72	5280	5466	3365	6297	5156	1658

ELECTION RETURNS FOR STATE OFFICERS, 1934

GRANT COUNTY

NAMES OF TOWNSHIPS, VILLAGES OR WARDS (In Alphabetical Order)	Total Number of Ballots Cast and Counted	U. S. SENATOR IN CONGRESS					GOVERNOR					LIEUTENANT GOVERNOR		SECRETARY OF STATE				
		Henrik Shjostead Farmer-Labor	N. J. Holmberg Republican	Einar Hoidal Democrat	Alfred Tiala, Communist Nominated by Petition	Morris Kaplan, Socialist Nominated by Petition	Floyd B. Olson Farmer-Labor	Martin A. Nelson Republican	John E. Regan Democrat	S. K. Davis, Communist Nominated by Petition	A. C. Townley, Independent Nominated by Petition	Hjalmar Petersen Farmer-Labor	Franklin F. Ellsworth Republican	Arthur D. Reynolds Democrat	K. K. Solberg Farmer-Labor	Mike Holm Republican	H. T. Kennedy Democrat	Robert Turner, Communist Nominated by Petition
1 Ashby.....	200	92	68	31	44	137	16	54	114	18	26	162	5
2 Barrett.....	200	91	56	42	1	72	116	6	2	67	88	21	48	129	11
3 Delaware.....	163	125	11	10	1	114	35	10	1	1	115	19	13	111	36	3
4 Elbow Lake Village.....	561	246	142	122	1	179	334	35	1	1	187	255	62	147	344	34
5 Elbow Lake Twp.....	211	154	33	12	119	78	7	124	54	12	112	76	6
6 Elk Lake.....	203	134	34	27	113	73	11	3	113	64	16	92	92	11
7 Erdahl.....	275	165	35	55	2	152	104	13	2	1	160	66	20	147	88	20
8 Gorton.....	113	72	8	22	74	11	23	1	1	59	12	27	46	41	17
9 Herman.....	291	139	39	79	1	131	109	39	1	3	111	87	56	86	139	39	2
10 Hoffman.....	275	109	80	70	65	183	23	62	150	36	42	202	19
11 Land.....	200	158	16	15	120	54	11	1	1	134	31	18	106	67	16
12 Logan.....	156	91	23	21	2	98	39	17	93	35	9	83	52	11
13 Lien.....	192	105	35	36	2	85	85	16	1	80	66	18	66	100	10
14 Lawrence.....	132	60	38	26	47	76	7	1	45	60	14	40	71	15	1
15 Macsville.....	154	120	10	20	119	22	11	1	117	13	16	109	34	7
16 Norcross.....	85	41	23	15	30	50	4	25	41	12	16	56	9
17 North Ottawa.....	110	60	13	31	34	39	32	1	2	41	28	32	28	63	16
18 Pelican Lake.....	218	135	46	15	7	101	103	5	6	3	97	92	10	91	114	5	6
19 Pomme de Terre.....	197	172	13	7	1	160	25	10	1	152	26	16	150	33	8
20 Roseville.....	167	117	24	14	1	104	42	18	1	1	94	38	16	83	62	10
21 Sanford.....	190	132	28	20	1	101	75	12	102	45	20	93	70	10	1
22 Stony Brook.....	219	119	70	23	1	106	105	4	2	109	87	7	90	112	6	3
23 Wendell.....	127	34	52	34	1	34	87	5	33	74	10	26	90	4
Totals.....	4639	2671	897	747	15	7	2212	1982	335	19	21	2174	1545	479	1838	2233	292	14

ELECTION RETURNS FOR STATE OFFICERS, 1934

GRANT COUNTY

STATE AUDITOR		STATE TREASURER		ATTORNEY GENERAL		RAILROAD AND WAREHOUSE COMMISSIONER		CLERK SUPREME COURT				CHIEF JUSTICE SUP. COURT		ASSOCIATE JUSTICES SUPREME COURT							
John T. Lyons Farmer-Labor	Stafford King Republican	Patrick J. Delaney, Jr. Democrat	A. H. Kleffman Farmer-Labor	Julius A. Schmahl Republican	Maynard M. Bartley Democrat	Harry H. Peterson Farmer-Labor	Oscar F. Youngdahl Republican	Alicie Anderson Democrat	Charles Munn Farmer-Labor	Christian J. Laurisch Republican	Robert G. Close Democrat	Russell O. Gunderson Farmer-Labor	Grace Kaercher Davis Republican	Clarence L. Smith Democrat	Oscar F. Hawkins, Socialist Nominated by Petition	John P. Devaney, Nominated without Party Designation	George W. Peterson, Nomi- nated without Pty. Design.	William A. Anderson, Nomi- nated without Pty. Design.	Clifford L. Hilton, Nominated without Party Designation	Julius J. Olson, Nominated without Party Designation	William H. Vanderburgh, Nom. without Pty. Design.
35	144	12	41	128	19	44	121	17	48	104	22	42	112	20	96	58	42	118	84	14	
50	106	24	49	107	23	60	93	24	64	93	18	52	90	25	85	58	45	90	83	19	
105	27	12	108	28	8	119	15	8	120	15	8	113	16	8	82	38	45	36	66	21	
133	316	52	137	303	52	181	267	48	170	262	42	146	273	58	308	128	106	290	241	69	
116	69	6	117	64	7	126	52	10	127	49	11	112	67	7	103	58	51	93	77	29	
91	72	26	96	78	14	112	66	12	111	60	13	94	69	18	89	60	58	72	75	20	
151	81	16	141	91	11	162	64	15	160	61	15	141	79	14	135	68	63	106	126	23	
53	20	28	53	24	21	62	12	22	67	6	20	56	16	23	45	43	24	39	43	13	
84	136	36	90	123	43	108	108	44	108	84	50	92	98	53	165	64	78	138	114	43	
44	158	34	39	171	27	60	140	33	50	155	27	46	141	39	114	84	61	131	94	29	
120	38	24	112	54	17	127	37	17	130	35	16	113	41	23	70	82	67	53	68	19	
80	39	17	78	46	13	93	26	16	88	24	13	81	28	16	78	33	28	54	60	21	
67	79	17	63	83	18	82	63	15	82	62	13	69	68	16	65	60	40	65	71	19	
37	67	17	36	66	19	43	58	19	50	50	14	34	61	16	56	41	25	78	39	11	
108	27	13	107	28	12	120	14	10	110	16	16	110	18	15	88	42	52	57	78	27	
20	49	11	19	49	12	27	40	10	29	41	7	23	47	8	46	21	14	45	30	11	
37	35	25	31	39	27	46	26	27	45	26	27	33	39	24	57	32	27	45	37	16	
88	104	11	92	98	8	99	91	9	105	80	11	96	84	11	74	91	55	97	83	21	
147	28	13	150	26	14	152	20	13	156	18	13	152	20	15	104	53	41	84	107	22	
80	45	16	82	47	11	98	30	13	101	23	8	85	40	8	74	35	50	47	55	19	
91	61	16	91	58	18	104	47	12	105	40	16	95	49	15	102	44	41	86	84	15	
93	94	12	94	97	11	107	83	8	110	79	9	96	87	14	85	94	48	121	101	22	
29	80	9	27	80	11	36	70	6	31	68	12	32	69	9	55	40	21	79	54	13	
1859	1875	447	1853	1888	416	2168	1535	408	2167	1451	401	1913	1612	455	13	2176	1327	1082	2024	1870	516

ELECTION RETURNS FOR STATE OFFICERS, 1934

HENNEPIN COUNTY

NAMES OF TOWNSHIPS, VILLAGES OR WARDS (In Alphabetical Order)	Total Number of Ballots Cast and Counted	U. S. SENATOR IN CONGRESS					GOVERNOR					LIEUTENANT GOVERNOR		SECRETARY OF STATE				
		Henrik Shipstead Farmer-Labor	N. J. Holmberg Republican	Einar Hoidal Democrat	Alfred Thala, Communist Nominated by Petition	Morris Kaplan, Socialist Nominated by Petition	Floyd B. Olson Farmer-Labor	Martin A. Nelson Republican	John E. Regan Democrat	S. K. Davis, Communist Nominated by Petition	A. C. Townley, Independent Nominated by Petition	Hjalmar Petersen Farmer-Labor	Franklin F. Ellsworth Republican	Arthur D. Reynolds Democrat	K. K. Solberg Farmer-Labor	Mike Holm Republican	H. T. Kennedy Democrat	Robert Turner, Communist Nominated by Petition
Towns of—																		
1 Bloomington—1st Dist.	1036	586	204	196	1	1	486	437	95	8	453	348	161	385	505	97	5	
2 2nd Dist.	228	69	93	55			46	169	12	2	45	150	21	35	170	16		
3 Brooklyn.	475	204	153	92		1	172	258	40		167	221	56	150	265	38		
4 Champlin.	329	130	83	104	1	1	112	158	53	1	105	126	74	92	175	45		
5 Corcoran.	440	200	62	118	1	1	162	145	122	3	4	143	120	100	124	174	85	9
6 Dayton.	230	90	31	90			63	64	100		2	50	56	92	46	98	67	
7 Eden Prairie.	445	181	129	127		2	173	211	56		3	142	195	84	118	253	56	2
8 Excelsior Town.	629	185	199	223	1	1	155	409	63			134	335	126	101	437	66	
9 Greenwood.	229	128	57	30	1	1	97	103	26		2	94	87	28	68	126	21	1
10 Hassan.	280	133	19	101			116	51	108		1	94	44	106	84	73	99	1
11 Independence.	497	228	124	123	2	1	178	244	73		1	156	206	103	145	271	68	1
12 Maple Grove.	458	189	88	144			168	177	104		3	149	151	102	121	213	95	2
13 Medina.	435	184	51	155	1		185	143	98		1	144	88	151	119	156	117	4
14 Minnetonka—1st Dist.	1249	615	243	346	7	3	627	529	88	4	1	564	426	186	468	622	108	10
15 2nd Dist.	742	308	167	251			282	346	109		1	260	287	163	212	408	110	
16 Minnetrista.	468	204	116	133	2	3	175	216	68	1	3	169	190	79	136	252	62	1
17 Orono.	1226	464	293	403	3	3	460	628	115	2	5	414	524	199	316	705	130	2
18 Plymouth.	798	361	133	257	5	3	404	234	150	2	3	352	204	193	295	329	137	6
19 St. Anthony.	161	98	21	34	1		105	42	13			95	41	18	79	60	17	
Totals	10355	4557	2266	2985	25	22	4166	4564	1493	13	41	3730	3799	2042	3094	5292	1434	44
Villages of—																		
20 Brooklyn Center.	528	302	111	84	2	1	303	193	22	4	3	287	148	49	259	213	33	3
21 Crystal—1st Dist.	474	249	82	125			240	179	51			221	146	81	195	203	60	1
22 2nd Dist.	349	234	46	62			231	85	32	1		213	79	41	189	115	32	
23 Dayton.	122	59	5	53			57	21	42			46	18	47	45	29	40	
24 Deephaven.	414	154	76	170		1	165	196	48			134	174	82	93	255	53	1
25 Edina—1st Dist.	844	292	267	258	2	2	242	515	80	1	1	209	446	143	188	528	98	3
26 2nd Dist.	826	284	248	279			250	507	66			210	429	155	177	542	89	
27 Excelsior.	561	148	153	235	3		114	350	93	1		90	302	142	58	402	81	1
28 Golden Valley.	621	312	98	159	1	22	353	176	75	6	1	334	153	105	271	238	76	6
29 Hopkins.	1514	734	249	447	6	3	770	469	250	1		662	418	316	564	601	262	5
30 Island Park.	211	78	36	92	1		106	65	38		1	93	56	51	69	92	46	1
31 Long Lake.	142	46	24	67			45	55	41			40	49	43	25	73	35	
32 Maple Plain.	170	55	64	40		1	32	118	18			29	101	26	22	123	17	1
33 Minnetonka Beach.	133	31	47	53			26	100	5			23	77	26	17	99	11	
34 Morningside.	524	194	172	155			339	271	91			339	271	91	109	347	55	1
35 Mound.	412	134	116	146	1		147	207	52			124	182	82	97	240	59	
36 Osseo.	291	95	62	104	1		67	135	81		1	48	115	77	42	155	63	
37 Richfield—1st Dist.	465	246	68	141	1	3	233	167	61		1	205	138	105	181	209	67	1
38 2nd Dist.	439	301	30	89	1		277	88	70		1	256	71	89	221	147	47	2
39 Robbinsdale—1st Dist.	518	213	117	177		1	173	252	88			146	211	132	128	285	91	
40 2nd Dist.	335	199	22	101	1		219	83	30		1	191	65	65	165	101	59	1
41 3rd Dist.	358	212	47	86	1	1	219	97	37	1		196	91	53	174	123	46	4
42 4th Dist.	749	387	119	213	1	3	393	252	92		1	353	209	150	298	302	113	4
43 Rockford.	6	3	3				3	3	3			3	3		3	3		
44 Rogers.	107	35	4	66			36	14	56			29	6	63	25	21	56	
45 St. Bonifacius.	132	29	16	80			19	23	87			14	17	85	16	36	66	1
46 St. Louis Park—1st Dist.	773	354	175	216		2	351	356	61		1	312	305	119	271	397	81	1
47 2nd Dist.	543	319	83	114	1	2	336	166	36	1	1	296	160	56	253	220	46	2
48 3rd Dist.	651	261	179	197	1		216	385	45		1	201	333	98	176	391	69	1
49 4th Dist.	120	91	9	19			96	18	6			86	22	9	81	32	5	
50 5th Dist.	138	89	15	27	1		96	31	8	1		87	29	17	62	55	15	2
51 Tonka Bay.	149	50	39	60			44	94	10	1		33	85	27	14	118	16	
52 Wayzata.	642	149	172	296		1	127	431	81	1	2	110	340	164	84	454	86	1
Totals	14261	6339	2954	4411	25	43	6325	6102	1853	19	16	5620	5249	2789	4572	7149	1973	43
Totals	24616	10896	5220	7396	50	65	10491	10666	3346	32	57	9350	9048	4831	7666	12441	3407	87

ELECTION RETURNS FOR STATE OFFICERS, 1934

HENNEPIN COUNTY

STATE AUDITOR			STATE TREASURER			ATTORNEY GENERAL			RAILROAD AND WAREHOUSE COMMISSIONER			CLERK SUPREME COURT			CHIEF JUSTICE SUP. COURT		ASSOCIATE JUSTICES SUPREME COURT				
John T. Lyons Farmer-Labor	Stafford King Republican	Patrick J. Delaney, Jr. Democrat	A. H. Kleffman Farmer-Labor	Julius A. Schmahl Republican	Maynard M. Bartley Democrat	Harry H. Peterson Farmer-Labor	Oscar F. Youngdahl Republican	Alric Anderson Democrat	Charles Munn Farmer-Labor	Christian J. Laurisch Republican	Robert G. Close Democrat	Russell O. Gunderson Farmer-Labor	Grace Kaercher Davis Republican	Clarence L. Smith Democrat	Oscar F. Hawkins, Socialist Nominated by Petition	John P. Devaney, Nominated without Party Designation	George W. Peterson, Nomi- nated without Pty. Design.	William A. Anderson, Nomi- nated without Pty. Design.	Clifford L. Hilton, Nominated without Party Designation	Julius J. Olson, Nominated without Party Designation	William H. Vanderburgh, Nom. without Pty. Design.
401	390	166	404	416	125	457	388	116	495	336	111	408	353	172	6	546	299	372	482	363	236
36	163	15	30	161	22	42	154	18	46	148	22	40	142	28	1	102	84	63	132	80	77
151	226	59	149	223	58	156	232	48	200	193	45	153	198	72	1	251	127	170	234	158	100
89	147	67	94	147	67	108	127	65	141	112	45	94	129	75	1	162	94	120	164	93	61
138	114	117	143	129	96	148	123	88	255	85	55	145	86	120	4	211	115	109	158	125	95
55	64	81	48	71	81	62	63	73	108	44	62	50	52	96	1	111	49	59	100	45	48
126	219	73	120	226	70	149	199	62	164	188	58	135	197	76	1	209	154	164	241	146	94
117	374	99	107	384	96	134	363	87	129	342	108	108	354	116	2	328	215	187	408	216	150
77	90	33	76	96	26	84	88	32	112	69	26	84	74	41	2	97	81	68	95	63	73
87	38	119	88	45	110	102	42	101	168	34	63	86	40	115	4	157	43	69	103	86	72
143	219	94	144	225	89	166	204	85	199	174	82	150	173	117	1	219	173	156	227	146	117
133	154	110	135	170	100	149	154	90	285	107	49	139	138	112	1	225	122	104	203	127	129
128	103	153	136	109	137	152	96	125	214	74	103	129	83	165	2	243	80	93	198	111	125
503	490	174	501	507	150	559	490	140	598	430	140	518	460	174	3	685	376	455	615	506	254
222	322	154	212	359	125	251	321	130	271	293	119	228	305	156	3	453	204	240	401	288	172
135	213	81	134	201	92	167	202	69	182	178	67	151	181	88	1	241	156	170	242	168	135
355	596	170	340	603	165	408	582	137	429	486	200	354	541	207	1	636	379	355	666	488	265
324	212	207	316	239	172	353	237	149	459	172	127	324	187	214	2	486	194	258	355	252	263
88	43	24	83	47	23	96	42	17	92	50	13	92	34	27	1	97	45	61	85	65	49
3308	4177	1996	3260	4358	1804	3743	4107	1632	4547	3515	1495	3388	3727	2171	32	5459	2990	3273	5109	3526	2515
267	167	48	269	173	42	281	163	36	322	127	37	269	145	58	1	246	157	220	179	218	92
201	155	89	210	157	75	207	171	64	271	125	58	211	133	80	4	297	99	177	200	163	116
203	78	53	199	91	41	213	87	33	237	62	36	203	70	47	3	208	84	44	97	148	67
43	25	42	43	29	39	49	20	40	69	14	32	42	24	44	1	75	25	35	59	48	34
109	196	84	103	205	81	133	198	55	132	174	76	111	182	82	1	234	129	136	248	168	98
196	492	117	183	502	111	212	488	97	236	448	111	210	452	127	5	452	285	218	532	314	230
186	489	118	174	506	108	201	505	88	218	452	115	185	460	137	1	464	277	248	510	346	219
68	339	127	56	352	122	91	319	117	100	268	155	82	298	140	1	299	174	153	386	192	131
289	172	121	284	190	94	307	185	83	352	135	83	284	159	104	18	344	166	232	251	240	151
599	453	347	595	490	308	637	477	275	679	394	295	600	406	352	15	829	410	505	691	623	290
79	66	58	76	68	56	87	74	42	87	58	53	66	67	59	1	127	59	53	120	85	56
30	60	41	29	61	38	35	65	31	41	53	35	32	47	51	1	90	30	32	90	45	33
24	101	24	23	106	25	35	100	19	33	89	27	27	86	33	1	78	50	56	93	55	33
22	88	14	18	93	14	21	90	15	24	83	16	22	82	19	1	66	51	22	99	62	32
109	313	77	112	318	69	137	311	54	132	299	63	116	289	89	1	207	165	207	327	210	97
107	202	84	105	208	70	132	181	69	132	161	80	116	154	101	2	232	111	133	224	159	86
36	137	67	43	142	63	42	140	55	175	69	27	46	100	84	1	148	53	57	153	81	69
189	152	107	183	179	79	196	182	66	232	130	72	189	147	108	1	276	133	154	245	179	131
232	71	99	235	108	60	251	94	54	267	67	64	236	58	100	1	232	122	133	175	153	115
127	238	123	126	267	105	153	233	99	194	200	97	130	209	144	1	325	141	171	296	190	112
174	72	72	171	68	70	188	73	58	208	53	56	168	61	77	3	208	77	128	136	155	63
182	90	61	185	98	53	199	102	40	225	77	42	190	80	61	1	236	79	141	144	150	84
310	228	172	318	250	131	355	229	117	412	185	110	326	203	168	2	495	160	284	373	298	159
3	2	3	2	3	2	3	3	3	2	3	2	3	3	3	1	3	2	5	2	2	2
28	7	64	29	14	57	30	6	60	53	8	42	28	8	63	1	75	13	28	46	33	29
13	26	76	11	27	80	19	22	74	18	24	72	13	14	95	1	77	25	17	61	33	52
289	336	110	280	353	103	309	356	78	311	318	98	300	310	113	2	462	229	253	424	358	161
272	179	55	264	187	52	290	178	39	301	168	43	276	158	66	2	325	142	198	273	256	95
173	359	93	176	363	90	195	341	92	198	332	91	177	342	107	2	360	224	216	401	296	149
82	22	13	83	22	13	87	25	6	93	17	8	85	23	8	1	68	44	54	47	70	17
74	32	22	79	37	14	86	30	16	92	27	16	74	30	26	1	79	46	50	67	60	31
16	93	29	20	97	23	30	93	15	26	86	25	22	83	31	1	91	39	40	97	49	50
90	386	139	93	399	113	107	402	103	120	350	123	101	344	154	1	380	183	167	384	285	128
4822	5826	2746	4778	6162	2399	5318	5943	2090	5993	5055	2258	4940	5227	2928	68	8088	3984	4567	7430	5722	3212
8130	10003	4742	8038	10520	4203	9061	10050	3722	10540	8570	3753	8328	8954	5099	100	13547	6974	7840	12539	9248	5727

ELECTION RETURNS FOR STATE OFFICERS, 1934

HENNEPIN COUNTY—Continued

NAMES OF TOWNSHIPS, VILLAGES OR WARDS (In Alphabetical Order)	Total Number of Ballots Cast and Counted	U. S. SENATOR IN CONGRESS					GOVERNOR					LIEUTENANT GOVERNOR		SECRETARY OF STATE				
		Henrik Shipstead Farmer-Labor	N. J. Holmberg Republican	Einar Hoidal Democrat	Alfred Tala, Communist Nominated by Petition	Morris Kaplan, Socialist Nominated by Petition	Floyd B. Olson Farmer-Labor	Martin A. Nelson Republican	John E. Regan Democrat	S. K. Davis, Communist Nominated by Petition	A. C. Townley, Independent Nominated by Petition	Hjalmar Petersen Farmer-Labor	Franklin F. Ellsworth Republican	Arthur D. Reynolds Democrat	K. K. Solberg Farmer-Labor	Mike Holm Republican	H. T. Kennedy Democrat	Robert Turner, Communist Nominated by Petition
City of Minneapolis—																		
1 1st Ward, 1st Dist.	384	229	14	101	9	1	302	38	27	8	1	260	28	65	229	55	53	10
2 1st Ward, 2nd Dist.	458	242	14	168	4	6	330	32	83	5	1	264	27	134	203	92	129	7
3 1st Ward, 3rd Dist.	690	366	17	276	7	1	450	72	153	3	1	368	46	231	312	164	177	8
4 1st Ward, 4th Dist.	668	319	27	292	3	3	470	65	124	3	1	358	47	212	287	178	165	2
5 1st Ward, 5th Dist.	549	326	7	181	4	1	405	39	92	4	2	325	30	139	278	121	106	1
6 1st Ward, 6th Dist.	758	400	20	285	4	3	551	46	148	1	1	404	45	246	349	134	217	2
7 1st Ward, 7th Dist.	830	471	24	289	8	5	623	92	111	6	1	497	67	203	536	194	157	8
8 1st Ward, 8th Dist.	808	487	18	261	7	4	646	49	103	2	1	523	59	174	452	159	169	6
9 1st Ward, 9th Dist.	513	342	15	147	5	4	412	32	64	2	1	328	33	113	290	104	93	5
10 1st Ward, 10th Dist.	590	341	21	218	2	4	419	76	82	3	1	328	67	134	307	136	126	5
11 1st Ward, 11th Dist.	496	300	22	157	3	1	400	42	49	2	1	313	35	114	250	90	94	3
12 1st Ward, 12th Dist.	452	234	23	164	3	1	332	43	67	1	1	280	46	97	200	92	115	2
Totals	7196	4057	222	2539	59	32	5340	626	1103	39	6	4248	530	1862	3723	1519	1601	58
1 2nd Ward, 1st Dist.	395	225	36	109	2	4	261	75	54	1	1	215	70	89	184	122	70	2
2 2nd Ward, 2nd Dist.	564	312	78	151	3	1	350	147	43	3	1	302	130	103	241	225	75	2
3 2nd Ward, 3rd Dist.	485	209	107	159	1	3	188	249	50	1	1	150	213	96	122	282	60	1
4 2nd Ward, 4th Dist.	581	245	130	189	1	5	269	267	42	1	1	242	230	99	200	327	52	1
5 2nd Ward, 5th Dist.	410	163	97	146	1	1	145	213	45	1	1	136	193	71	105	245	53	1
6 2nd Ward, 6th Dist.	352	122	97	116	1	3	123	186	39	1	1	110	164	68	82	218	41	3
7 2nd Ward, 7th Dist.	341	161	75	92	1	2	160	143	34	1	1	144	126	62	120	177	40	1
8 2nd Ward, 8th Dist.	369	189	71	91	1	1	197	127	42	1	1	178	117	56	147	166	43	2
9 2nd Ward, 9th Dist.	402	173	102	119	1	1	186	186	29	1	1	156	167	64	124	217	46	1
10 2nd Ward, 10th Dist.	359	135	107	108	1	1	117	219	22	1	1	104	184	53	80	243	28	1
11 2nd Ward, 11th Dist.	452	194	96	149	1	2	195	213	42	1	1	167	186	79	126	251	62	2
12 2nd Ward, 12th Dist.	621	265	148	192	1	4	313	258	47	1	1	272	232	100	221	318	61	1
13 2nd Ward, 13th Dist.	387	157	97	122	2	3	173	192	21	1	1	143	165	65	112	229	35	2
14 2nd Ward, 14th Dist.	517	223	130	145	1	6	203	265	43	1	1	177	224	95	152	299	52	1
15 2nd Ward, 15th Dist.	499	182	125	182	1	1	164	302	33	1	1	142	253	76	101	356	40	1
16 2nd Ward, 16th Dist.	508	286	62	151	1	1	319	134	50	1	1	297	116	75	238	206	55	1
17 2nd Ward, 17th Dist.	425	237	65	115	1	1	265	134	23	1	1	222	118	63	197	171	38	1
18 2nd Ward, 18th Dist.	494	207	104	171	2	1	228	211	51	1	1	197	182	93	160	246	72	1
19 2nd Ward, 19th Dist.	493	235	75	164	1	5	260	172	50	1	1	233	163	93	191	224	66	1
Totals	8654	3920	1802	2671	13	44	4116	3693	760	10	2	3587	3233	1500	2903	4522	989	17
1 3rd Ward, 1st Dist.	272	152	22	72	5	1	201	27	40	2	1	150	25	79	122	65	72	4
2 3rd Ward, 2nd Dist.	334	217	13	93	1	1	268	28	35	1	1	213	27	68	179	80	61	4
3 3rd Ward, 3rd Dist.	383	265	17	93	2	2	292	35	34	1	1	266	33	60	233	80	53	2
4 3rd Ward, 4th Dist.	563	377	34	110	1	2	465	47	45	2	1	397	55	76	346	92	82	3
5 3rd Ward, 5th Dist.	471	310	29	119	1	1	355	59	49	1	1	297	65	76	255	122	67	1
6 3rd Ward, 6th Dist.	458	277	49	119	2	1	288	111	56	2	1	261	79	88	219	146	72	1
7 3rd Ward, 7th Dist.	537	297	85	188	3	4	371	78	79	1	1	321	69	128	259	147	111	6
8 3rd Ward, 8th Dist.	479	276	34	144	1	4	326	61	87	1	1	266	60	125	236	120	106	1
9 3rd Ward, 9th Dist.	606	389	30	141	4	9	494	66	30	4	1	419	62	78	353	148	60	5
10 3rd Ward, 10th Dist.	242	131	31	44	7	1	170	41	15	8	2	107	43	31	98	76	26	6
11 3rd Ward, 11th Dist.	295	173	30	48	4	7	235	36	8	6	1	175	55	24	143	93	17	7
12 3rd Ward, 12th Dist.	391	245	13	72	21	11	319	26	6	25	2	278	31	34	243	75	25	26
13 3rd Ward, 13th Dist.	615	406	13	114	11	30	525	41	26	13	1	456	55	53	367	156	34	16
14 3rd Ward, 14th Dist.	752	436	72	226	2	8	524	114	88	1	1	448	133	136	395	211	115	4
15 3rd Ward, 15th Dist.	444	239	44	152	1	1	237	122	82	1	1	203	111	120	156	166	109	1
16 3rd Ward, 16th Dist.	446	208	47	177	1	3	237	108	99	1	1	175	108	138	131	165	128	2
17 3rd Ward, 17th Dist.	487	220	80	170	1	1	273	146	166	1	1	210	129	117	172	214	81	2
18 3rd Ward, 18th Dist.	465	250	63	137	1	1	257	137	63	1	2	239	127	79	188	182	78	1
19 3rd Ward, 19th Dist.	330	177	60	89	1	1	202	106	21	1	1	175	95	51	136	148	38	1
20 3rd Ward, 20th Dist.	592	266	99	208	1	4	288	210	93	1	1	232	182	146	171	276	130	1
21 3rd Ward, 21st Dist.	815	540	43	176	9	22	654	108	45	6	2	570	87	85	462	208	77	10
22 3rd Ward, 22nd Dist.	668	323	85	226	6	10	404	186	66	6	1	336	174	116	286	261	90	4

ELECTION RETURNS FOR STATE OFFICERS, 1934

HENNEPIN COUNTY—Continued

STATE AUDITOR			STATE TREASURER			ATTORNEY GENERAL			RAILROAD AND WAREHOUSE COMMISSIONER			CLERK SUPREME COURT			CHIEF JUSTICE SUP. COURT			ASSOCIATE JUSTICES SUPREME COURT			
John T. Lyons Farmer-Labor	Stafford King Republican	Patrick J. Delaney, Jr. Democrat	A. H. Kleffman Farmer-Labor	Julius A. Schmahel Republican	Maynard M. Bartley Democrat	Harry H. Peterson Farmer-Labor	Oscar F. Youngdahl Republican	Alic Anderson Democrat	Charles Munn Farmer-Labor	Christian J. Laurisch Republican	Robert G. Close Democrat	Russell O. Gunderson Farmer-Labor	Grace Kaercher Davis Republican	Clarence L. Smith Democrat	Oscar F. Hawkins, Socialist Nominated by Petition	John P. Devenney, Nominated without Party Designation	George W. Peterson, Nomi- nated without Pty. Design.	William A. Anderson, Nomi- nated without Pty. Design.	Clifford L. Hilton, Nominated without Party Designation	Julius J. Olson, Nominated without Party Designation	William H. Vanderburgh, Nom. without Pty. Design.
246	39	55	239	43	55	266	39	44	255	32	57	245	33	61	5	232	84	163	95	163	71
223	37	167	224	50	139	252	39	120	254	36	119	221	29	162	4	292	85	150	178	158	136
344	66	236	342	70	236	368	88	177	405	41	196	330	49	249	6	503	93	191	341	292	210
327	57	237	322	86	191	356	75	171	399	58	155	301	53	246	5	496	78	212	316	262	198
297	26	177	285	60	148	250	50	137	351	35	116	293	36	60	2	385	76	168	257	187	166
372	64	265	383	78	224	406	128	180	480	51	163	384	35	260	3	572	117	203	338	260	214
450	79	261	466	106	385	509	100	74	568	64	161	450	65	240	4	613	101	233	378	314	253
496	51	218	480	69	193	530	76	146	558	55	134	491	47	194	5	569	138	246	393	355	262
304	42	132	304	59	111	333	47	98	347	37	93	313	35	125	2	347	101	187	213	212	155
317	69	156	328	78	155	364	81	121	360	73	123	317	80	150	2	393	109	216	247	229	174
305	46	120	290	55	119	319	48	101	335	32	103	296	46	123	2	360	76	211	201	224	119
243	47	137	241	63	110	276	59	93	282	36	95	191	33	110	5	316	82	132	197	176	156
3924	623	2161	3904	817	2066	4229	830	1462	4594	550	1515	3832	541	1980	45	5078	1140	2312	3154	2832	2134
194	76	100	197	87	87	210	86	72	237	63	67	195	73	92	4	236	102	143	178	139	115
279	177	89	269	174	86	310	156	64	309	136	83	278	142	100	2	354	126	197	284	249	155
129	259	80	131	261	71	149	257	60	152	227	79	121	241	83	9	307	131	169	295	216	102
215	271	92	206	281	77	237	274	57	244	239	74	198	266	84	10	384	178	259	324	268	113
115	223	61	115	218	64	128	214	55	134	203	61	104	222	69	3	268	103	135	263	196	98
84	182	67	82	203	49	106	181	48	107	169	54	85	185	67	1	217	97	113	230	150	89
125	151	58	129	151	54	143	140	49	151	119	57	127	121	72	5	206	95	146	182	134	81
159	122	69	157	129	60	178	127	46	189	104	56	156	116	70	5	244	84	148	178	181	82
132	191	63	133	189	63	152	164	57	152	152	62	130	159	74	3	249	116	144	232	172	96
78	222	43	78	228	38	104	209	38	109	174	53	76	191	69	3	231	94	129	208	154	85
129	230	73	132	217	78	160	218	56	152	179	95	140	181	99	4	273	125	169	226	190	93
232	282	83	230	257	81	268	266	69	261	68	231	254	112	1	374	184	270	359	262	156	63
114	208	58	118	197	57	144	196	34	143	180	49	122	185	63	2	215	141	177	220	165	83
164	275	64	159	257	85	184	240	65	192	234	63	153	247	79	7	285	189	242	281	228	101
108	315	60	105	312	59	138	296	46	139	286	49	109	297	72	3	290	170	205	324	224	104
247	142	105	250	149	84	288	135	67	286	124	71	255	117	98	3	312	141	226	214	236	112
203	140	64	205	133	54	233	122	44	244	118	38	207	118	75	3	273	95	160	226	194	102
174	209	97	175	204	88	193	200	80	194	198	76	171	184	108	3	308	148	189	265	210	137
202	195	77	205	204	69	239	165	67	232	168	69	199	164	97	5	311	136	215	272	203	107
3083	3870	1403	3076	3881	1304	3564	3646	1074	3627	3334	1224	3057	3463	1583	70	5337	2455	3436	4761	3771	2011
139	27	86	145	36	71	147	45	58	162	29	64	135	145	81	1	169	65	79	127	108	74
203	32	87	201	49	68	213	52	53	231	24	65	202	38	74	1	204	81	130	133	133	87
247	34	80	243	47	70	266	43	47	283	23	44	242	33	85	1	276	64	171	147	175	94
360	41	101	339	64	79	363	60	65	406	49	67	364	48	91	5	362	118	243	198	278	110
285	61	87	271	81	77	295	81	63	325	55	54	288	53	90	1	302	106	183	178	223	119
225	110	93	211	124	84	238	124	67	261	97	68	227	101	85	4	266	119	175	188	219	102
281	81	151	275	94	129	283	104	106	331	63	115	264	66	163	8	344	106	222	225	228	160
257	60	140	252	78	126	281	74	96	296	49	103	254	68	124	3	345	83	197	210	189	122
361	90	90	359	107	69	388	99	58	416	62	58	374	75	86	5	376	113	227	243	259	130
110	44	39	108	46	32	122	53	26	129	32	33	113	45	35	2	127	57	93	83	65	52
154	65	34	160	54	21	167	64	17	181	40	16	163	52	21	3	143	78	99	100	106	52
279	32	32	271	53	21	276	59	18	296	26	25	274	29	32	10	241	75	156	137	162	65
391	99	52	352	116	39	419	86	37	462	47	33	398	87	47	8	442	93	185	244	228	113
406	156	150	404	168	138	432	156	110	457	131	123	395	146	156	3	494	145	288	322	306	152
157	124	149	164	140	113	196	127	98	208	119	104	162	111	134	3	318	82	164	248	164	113
137	105	180	148	129	137	193	105	119	208	86	117	150	95	167	1	324	74	175	249	136	130
170	162	131	174	172	109	211	165	79	241	127	85	177	128	145	1	309	122	191	245	192	118
298	130	106	192	143	92	221	136	71	250	103	74	202	121	99	1	296	107	197	242	179	95
153	109	65	164	107	49	178	113	28	192	98	32	158	103	59	1	211	96	170	167	136	71
169	234	172	173	234	154	219	218	126	245	196	137	182	200	181	3	420	120	254	321	237	146
491	118	112	502	130	83	531	142	68	583	91	58	489	114	103	5	516	139	306	325	336	173
318	198	121	301	208	107	328	211	86	358	174	85	288	186	127	6	428	142	323	285	282	121

ELECTION RETURNS FOR STATE OFFICERS, 1934

HENNEPIN COUNTY—Continued

NAMES OF TOWNSHIPS, VILLAGES OR WARDS (In Alphabetical Order)		Total Number of Ballots Cast and Counted	U. S. SENATOR IN CONGRESS					GOVERNOR					LIEUTENANT GOVERNOR			SECRETARY OF STATE			
			Henrik Shipstead Farmer-Labor	N. J. Holmberg Republican	Elmer Hoidal Democrat	Alfred Tala, Communist Nominated by Petition	Morris Kaplan, Socialist Nominated by Petition	Floyd B. Olson Farmer-Labor	Martin A. Nelson Republican	John E. Regan Democrat	S. K. Davis, Communist Nominated by Petition	A. C. Townley, Independent Nominated by Petition	Hjalmar Petersen Farmer-Labor	Franklin F. Ellsworth Republican	Arthur D. Reynolds Democrat	K. K. Solberg Farmer-Labor	Mike Holm Republican	H. T. Kennedy Democrat	Robert Turner, Communist Nominated by Petition
23	3rd Ward, 23rd Dist.	456	258	74	108	3		248	170	38	3		215	142	82	174	209	66	2
24	3rd Ward, 24th Dist.	517	261	70	175	1	2	276	157	83	2		240	144	115	191	199	99	3
25	3rd Ward, 25th Dist.	440	196	63	168		2	206	144	85			176	114	123	147	175	105	
26	3rd Ward, 26th Dist.	617	357	59	163	1	12	435	129	38	2	1	386	128	65	315	216	54	4
27	3rd Ward, 27th Dist.	639	350	38	181	8	22	485	102	33	8	1	411	91	83	324	202	61	9
28	3rd Ward, 28th Dist.	450	205	74	156	1	4	224	161	62	1		194	136	107	164	199	76	1
29	3rd Ward, 29th Dist.	545	312	59	164	1	4	329	158	57			276	135	109	219	206	94	1
30	3rd Ward, 30th Dist.	645	372	76	156	8	13	443	159	34	7	1	394	133	82	346	229	43	10
Totals		14954	8485	1506	4189	104	176	10031	3073	1663	104	17	8486	2828	2674	7030	4866	2230	134
1	4th Ward, 1st Dist.	670	444	68	123	11	8	491	127	41	9		449	123	63	378	202	58	4
2	4th Ward, 2nd Dist.	555	223	134	201	1		160	342	56	1		141	275	123	99	379	70	1
3	4th Ward, 3rd Dist.	524	275	69	150	8	2	315	131	61	10		276	113	106	228	150	89	8
4	4th Ward, 4th Dist.	436	220	41	151	2		254	74	106	2		211	64	133	194	111	113	
5	4th Ward, 5th Dist.	306	172	17	104	2	3	207	42	52	2		185	41	69	155	79	63	2
6	4th Ward, 6th Dist.	300	178	21	71	10		230	30	28	11		183	37	45	156	76	42	10
7	4th Ward, 7th Dist.	343	191	38	74	13	7	252	55	25	2	1	205	48	48	177	103	35	7
8	4th Ward, 8th Dist.	364	243	17	67	8	5	284	41	28	8		232	40	55	205	81	45	9
9	4th Ward, 9th Dist.	515	383	26	59	23	10	410	55	26	22	1	396	52	44	341	116	29	17
10	4th Ward, 10th Dist.	486	305	48	115	5	1	312	120	41	4	1	301	111	56	252	179	43	5
11	4th Ward, 11th Dist.	281	160	33	69	2	7	175	70	32	1	2	155	64	50	140	93	36	2
12	4th Ward, 12th Dist.	554	277	100	158	2	4	267	232	149	1		239	178	115	190	283	63	6
13	4th Ward, 13th Dist.	588	120	184	282			64	496	32			51	428	102	43	518	32	
14	4th Ward, 14th Dist.	536	105	201	221		1	67	431	38			63	364	95	44	439	36	
15	4th Ward, 15th Dist.	432	184	136	204			69	322	39		1	50	260	101	38	333	50	
16	4th Ward, 16th Dist.	830	243	241	212	1		236	474	106			206	411	181	160	512	126	
17	4th Ward, 17th Dist.	480	131	129	212	1	1	102	333	40			89	275	110	63	356	65	1
18	4th Ward, 18th Dist.	369	116	106	139	1		94	250	22	1		78	218	62	65	274	23	1
19	4th Ward, 19th Dist.	328	157	52	110	2		163	115	48	1	1	139	107	75	111	158	53	1
20	4th Ward, 20th Dist.	562	206	136	209			221	273	59		1	185	222	238	145	301	99	
21	4th Ward, 21st Dist.	434	215	73	136	3		243	130	58	2	1	213	112	96	181	159	77	4
22	4th Ward, 22nd Dist.	172	89	35	43			88	68	13		1	70	66	29	58	87	21	1
23	4th Ward, 23rd Dist.	504	234	74	188	3	2	266	167	67	2	1	228	145	113	189	219	79	
24	4th Ward, 24th Dist.	350	175	46	116			194	104	48	1		168	94	80	138	143	66	
25	4th Ward, 25th Dist.	180	64	41	66	2		71	91	16	2		57	82	32	51	100	21	2
26	4th Ward, 26th Dist.	342	59	117	161			25	297	16	1		28	250	56	13	309	17	
27	4th Ward, 27th Dist.	461	110	158	181	3	1	73	362	23	3		62	305	85	45	386	22	4
28	4th Ward, 28th Dist.	724	143	234	337	1		115	532	75			97	441	169	79	546	88	
Totals		12626	5322	2575	4275	103	52	5445	5764	1345	86	12	4757	4926	2531	3938	6692	1561	85
1	5th Ward, 1st Dist.	601	227	164	203			208	327	64			170	279	127	127	365	83	
2	5th Ward, 2nd Dist.	359	155	94	104			130	210	19			102	186	60	79	236	36	1
3	5th Ward, 3rd Dist.	534	209	130	179		6	193	301	33	1	1	176	253	90	155	330	49	
4	5th Ward, 4th Dist.	614	266	146	188	1		284	264	61			251	238	102	217	305	74	
5	5th Ward, 5th Dist.	625	274	161	187		2	238	346	39			205	304	92	161	388	63	
6	5th Ward, 6th Dist.	526	257	120	142		1	251	232	41			221	201	82	192	268	50	
7	5th Ward, 7th Dist.	581	314	119	134			284	248	43			258	220	87	220	284	69	
8	5th Ward, 8th Dist.	694	301	158	220	3	2	282	334	70			232	288	179	207	371	78	2
9	5th Ward, 9th Dist.	547	286	114	141			250	263	38			215	217	94	181	279	73	2
10	5th Ward, 10th Dist.	472	253	74	135	2		289	146	44	3		252	117	88	232	184	58	2
11	5th Ward, 11th Dist.	510	269	86	145	1	1	277	171	54	1	1	252	158	90	195	222	71	4
12	5th Ward, 12th Dist.	450	225	70	146	1	1	232	161	49			210	135	77	165	212	60	
13	5th Ward, 13th Dist.	569	232	151	186		2	215	318	35			198	273	87	170	333	52	
14	5th Ward, 14th Dist.	603	313	108	64		2	294	248	51		2	268	207	106	220	299	69	1
15	5th Ward, 15th Dist.	709	318	130	220		2	321	295	86			268	230	164	225	339	115	
16	5th Ward, 16th Dist.	404	240	52	95	3		257	109	35	1		230	98	58	193	149	48	4
17	5th Ward, 17th Dist.	421	276	31	96		1	316	60	38			281	57	62	249	95	55	2
18	5th Ward, 18th Dist.	392	220	36	121			256	88	44			206	71	95	176	135	68	1

ELECTION RETURNS FOR STATE OFFICERS, 1934

HENNEPIN COUNTY—Continued

STATE AUDITOR	STATE TREASURER	ATTORNEY GENERAL	RAILROAD AND WAREHOUSE COMMISSIONER		CLERK SUPREME COURT				CHIEF JUSTICE SUP. COURT	ASSOCIATE JUSTICES SUPREME COURT											
John T. Lyons Farmer-Labor	A. H. Kieffman Farmer-Labor	Harry H. Peterson Farmer-Labor	Oscar F. Youngdahl Republican	Alric Anderson Democrat	Charles Munn Farmer-Labor	Christian J. Laurisch Republican	Robert G. Close Democrat	Russell O. Gunderson Farmer-Labor	Grace Kaercher Davis Republican	Clarence L. Smith Democrat	Oscar F. Hawkins, Socialist Nominated by Petition	John P. Devaney, Nominated without Party Designation	George W. Peterson, Nomi- nated without Pty. Design.	William A. Anderson, Nomi- nated without Pty. Design.	Clifford L. Hilton, Nominated without Party Designation	Julius J. Olson, Nominated without Party Designation	William H. Vanderburgh, Nom. without Pty. Design.				
178	165	87	176	175	207	153	68	219	134	77	183	142	98	3	271	139	225	232	216	85	
193	156	137	192	169	115	224	158	101	266	125	101	217	126	127	5	307	144	271	250	205	112
150	139	135	155	152	119	167	122	104	188	123	109	149	127	139	3	273	134	157	231	194	236
356	140	75	328	164	63	374	148	50	389	115	60	328	147	74	6	372	141	277	253	264	134
344	118	113	355	145	94	390	137	69	420	93	72	340	114	108	9	382	125	241	265	262	117
174	152	103	171	165	91	190	166	79	218	140	68	173	137	105	2	280	117	227	204	182	114
235	162	125	226	177	109	257	169	85	281	143	84	232	136	125	7	364	112	248	241	205	121
355	163	84	359	180	62	378	182	42	409	145	49	360	149	81	4	391	155	277	257	304	126
7576	3307	3117	7371	3707	2596	8154	3552	2094	8911	2739	2180	7483	3122	3042	114	9553	3252	6151	6550	6173	3444
401	137	91	402	146	71	419	149	54	445	113	64	412	115	86	4	382	182	315	270	321	107
111	331	97	112	333	85	138	335	68	149	287	93	104	323	106	5	395	138	189	374	270	137
255	125	113	266	126	100	285	127	78	285	113	92	252	116	108	5	335	109	180	235	202	125
193	72	142	187	82	133	218	78	116	222	69	115	193	64	138	3	316	74	151	208	182	117
170	46	82	161	42	85	182	48	38	186	39	68	164	40	81	6	199	74	111	127	142	81
172	36	56	169	45	50	172	55	35	188	33	44	167	41	47	5	176	55	92	131	113	66
188	60	51	190	59	48	199	69	38	204	40	42	191	52	45	1	165	111	107	130	150	74
228	38	70	224	48	50	228	52	41	244	35	45	213	43	52	10	212	78	130	137	137	87
376	70	48	361	66	48	375	76	34	398	46	35	367	57	49	7	307	132	249	181	257	100
267	122	72	261	141	57	281	138	43	295	104	56	262	117	73	4	307	125	228	221	227	109
139	73	55	133	75	51	149	81	36	153	57	52	141	59	59	3	164	80	126	130	128	65
216	223	95	203	237	87	228	226	74	259	182	77	210	197	96	3	384	128	260	294	261	131
39	461	62	37	489	45	55	482	41	62	426	65	41	485	49	1	330	235	108	479	301	139
47	417	57	46	421	53	60	404	51	64	387	55	48	404	58	1	311	187	107	426	284	125
32	315	71	38	312	63	57	302	54	56	279	64	36	301	69	1	247	157	92	300	222	80
173	404	155	173	465	148	200	465	225	214	433	127	171	451	156	1	422	241	258	548	380	209
63	334	69	59	330	65	86	314	54	85	312	66	63	315	69	1	281	156	155	333	212	103
69	254	35	66	254	38	81	254	20	84	228	37	75	240	37	1	199	136	117	259	176	69
112	128	73	124	124	65	143	119	55	149	104	64	119	111	81	1	239	63	131	191	128	87
154	253	239	145	270	114	183	264	96	188	231	111	157	245	124	1	340	162	182	336	239	139
194	124	103	190	129	94	197	129	87	213	109	89	194	122	100	2	277	111	156	228	204	102
54	71	42	56	66	39	71	69	27	75	58	31	61	67	31	2	107	45	71	93	71	36
207	166	114	197	186	103	214	167	87	236	144	95	208	148	107	4	321	123	168	276	216	141
158	106	80	151	109	78	164	112	66	183	75	78	161	95	82	1	235	80	114	194	164	89
51	86	34	52	87	29	55	89	24	59	74	29	48	77	38	1	113	45	52	104	84	45
12	295	30	9	301	22	20	287	29	24	275	30	15	277	32	1	195	132	70	279	180	62
48	360	42	48	365	43	62	350	36	57	346	41	45	357	45	1	264	166	122	357	210	114
82	499	124	77	507	120	97	496	100	105	444	142	77	466	150	1	432	252	160	540	331	211
4211	5666	2302	4137	5818	1984	4619	5737	1732	4882	5043	1907	4195	5385	2168	67	7655	3577	4201	7381	5792	2950
139	336	107	149	328	102	180	325	78	173	301	93	153	305	112	5	383	182	199	372	272	123
85	211	49	69	220	51	100	203	42	110	182	50	85	195	59	1	222	101	138	222	171	63
143	292	76	147	300	66	178	268	61	180	260	65	150	280	80	5	317	177	233	303	248	107
215	281	95	209	281	90	250	255	82	247	238	89	225	233	106	3	349	204	254	327	285	130
170	302	80	166	356	77	205	334	70	200	331	69	179	321	86	3	347	211	228	348	318	138
165	242	67	190	237	75	217	218	64	219	216	81	196	214	83	2	319	156	188	312	280	110
223	246	91	225	249	85	260	232	66	244	223	79	223	227	99	1	364	143	235	323	264	110
217	314	125	210	321	129	251	306	99	247	294	109	228	280	135	4	382	224	268	371	255	145
185	233	114	183	246	92	213	238	74	212	209	99	182	221	111	2	314	191	197	297	259	129
290	130	86	229	143	70	246	137	68	250	120	97	244	128	82	2	305	214	199	226	208	105
208	186	95	213	184	90	257	173	74	248	152	89	231	153	104	2	231	135	173	283	237	125
171	172	90	171	179	79	196	177	59	191	148	82	179	155	84	1	275	109	174	225	205	95
172	312	74	164	294	75	190	306	21	184	284	186	175	287	78	1	330	168	204	336	284	128
242	238	96	236	252	85	264	236	73	262	200	87	249	206	107	2	329	204	258	287	285	113
237	275	163	245	269	158	278	281	128	268	252	147	242	270	150	4	446	189	255	394	301	174
208	113	62	213	106	59	235	105	48	232	92	54	216	91	67	4	242	109	155	179	196	87
266	68	63	255	58	77	284	59	50	277	56	73	267	53	73	4	264	97	151	180	178	95
188	95	87	182	88	88	206	94	69	207	60	106	186	88	90	4	254	86	133	200	177	88

M9

GENERAL ELECTION RETURNS
ELECTION RETURNS FOR STATE OFFICERS, 1934
HENNEPIN COUNTY—Continued

NAMES OF TOWNSHIPS, VILLAGES OR WARDS (In Alphabetical Order)	Total Number of Ballots Cast and Counted	U. S. SENATOR IN CONGRESS					GOVERNOR					LIEUTENANT GOVERNOR		SECRETARY OF STATE				
		Henrik Shipstead Farmer-Labor	N. J. Holmberg Republican	Einar Hoidal Democrat	Alfred Tjola, Communist Nominated by Petition	Morris Kaplan, Socialist Nominated by Petition	Floyd B. Olson Farmer-Labor	Martin A. Nelson Republican	John E. Regan Democrat	S. K. Davis, Communist Nominated by Petition	A. C. Townley, Independent Nominated by Petition	Hjalmar Petersen Farmer-Labor	Franklin F. Ellsworth Republican	Arthur D. Reynolds Democrat	K. K. Solberg Farmer-Labor	Mike Holm Republican	H. T. Kennedy Democrat	Robert Turner, Communist Nominated by Petition
19 5th Ward, 19th Dist.	369	229	38	93	1	2	239	81	47			208	75	77	181	117	66	
20 6th Ward, 20th Dist.	618	265	113	227			265	290	54		1	237	238	125	201	307	90	
21 5th Ward, 21st Dist.	398	146	78	161	3	1	162	170	59	3		229	152	93	102	203	72	3
22 6th Ward, 22nd Dist.	434	236	63	123		2	259	128	43		1	222	107	86	186	162	68	
23 6th Ward, 23rd Dist.	660	277	136	237		2	293	279	84	1		262	237	151	209	335	111	1
24 5th Ward, 24th Dist.	449	253	44	131	1		280	89	60	2	1	236	76	101	198	147	81	3
25 6th Ward, 25th Dist.	317	180	41	173	6	2	200	72	32	6		174	73	54	137	120	43	4
26 5th Ward, 26th Dist.	420	233	68	161			214	166	39			109	148	73	157	193	58	3
27 5th Ward, 27th Dist.	557	324	83	132	2	2	339	168	45			312	141	77	262	220	56	2
28 5th Ward, 28th Dist.	403	235	60	94			238	133	29			219	117	48	184	165	37	3
29 5th Ward, 29th Dist.	609	190	168	228	1	1	176	371	57	1	1	147	223	153	119	383	81	1
30 5th Ward, 30th Dist.	341	64	102	134			103	203	44		1	81	170	73	65	210	52	1
31 5th Ward, 31st Dist.	429	257	74	94	2		272	132	32	2		250	108	64	215	163	51	4
32 5th Ward, 32nd Dist.	530	342	56	121	2	1	361	125	43	1		327	109	75	280	172	64	
33 5th Ward, 33rd Dist.	416	260	64	76		3	254	123	31	2		238	114	48	210	157	37	2
Totals	16571	8126	3132	4885	29	36	8232	6651	1543	24	10	7246	5620	3038	6070	7838	2138	46
1 6th Ward, 1st Dist.	507	339	29	81	10	2	403	52	24	5	1	351	43	45	315	92	37	6
2 6th Ward, 2nd Dist.	685	461	38	155	6	3	506	88	73	9		472	81	97	404	155	88	11
3 6th Ward, 3rd Dist.	651	473	45	114	4	3	477	116	48	3		455	93	73	399	159	63	5
4 6th Ward, 4th Dist.	750	552	37	120	12	5	614	80	40	15		509	58	60	489	128	55	11
5 6th Ward, 5th Dist.	522	338	49	89	8	1	394	78	31	8	1	350	80	52	295	137	40	8
6 6th Ward, 6th Dist.	374	258	38	60	6	4	282	68	16	4	2	251	59	40	216	103	33	5
7 6th Ward, 7th Dist.	450	196	43	87	8	1	211	86	41	10		287	76	49	257	117	44	10
8 6th Ward, 8th Dist.	429	230	69	106	6	2	277	115	20	10	1	224	112	59	191	145	52	11
9 6th Ward, 9th Dist.	591	338	43	109	8	6	410	68	41	16		374	65	69	347	106	64	18
10 6th Ward, 10th Dist.	530	280	85	150	4		298	181	51	1		287	153	85	222	212	72	1
11 6th Ward, 11th Dist.	372	123	97	134	4	4	144	174	46	3		120	152	83	96	200	57	2
12 6th Ward, 12th Dist.	472	189	98	169	1	6	199	200	66	1		167	180	110	138	235	88	1
13 6th Ward, 13th Dist.	962	530	64	206	25	2	500	112	118	22	1	556	99	177	557	157	154	22
Totals	7295	4307	735	1580	102	39	4715	1418	615	107	6	4403	1251	999	3926	1946	847	111
1 7th Ward, 1st Dist.	525	215	127	172		1	199	253	70			170	219	124	137	282	97	2
2 7th Ward, 2nd Dist.	376	156	104	107		4	129	218	37			114	198	60	85	257	41	
3 7th Ward, 3rd Dist.	532	219	153	152			178	300	51		1	162	255	98	120	330	67	1
4 7th Ward, 4th Dist.	557	264	110	168	1	2	258	235	59	2		229	203	109	186	270	80	5
5 7th Ward, 5th Dist.	550	287	112	142		1	218	285	41			217	232	79	184	293	64	1
6 7th Ward, 6th Dist.	451	261	67	112	2		276	140	34	2		268	110	58	231	164	45	3
7 7th Ward, 7th Dist.	445	297	53	94			307	104	31			1	288	91	55	244	157	37
8 7th Ward, 8th Dist.	554	362	76	110			374	154	23		1	347	143	52	305	205	37	4
9 7th Ward, 9th Dist.	651	409	96	133	2	2	399	213	35	2		370	181	87	326	276	55	1
10 7th Ward, 10th Dist.	527	316	94	110	1	1	294	209	19			278	173	51	235	243	39	2
11 7th Ward, 11th Dist.	552	270	122	155	1	1	270	276	36	1		228	223	43	187	306	44	1
12 7th Ward, 12th Dist.	323	118	97	98			101	191	28		1	94	162	53	75	204	31	
13 7th Ward, 13th Dist.	343	178	80	68	1	2	179	137	25			156	122	51	115	184	31	1
14 7th Ward, 14th Dist.	405	154	103	138			140	221	41			117	195	81	99	240	65	
15 7th Ward, 15th Dist.	238	120	52	55	1	2	125	91	20	1		112	85	31	90	108	31	2
16 7th Ward, 16th Dist.	497	163	155	173		2	143	312	40		1	121	274	88	95	329	67	
17 7th Ward, 17th Dist.	499	254	94	138			254	208	36			221	186	74	168	264	50	
18 7th Ward, 18th Dist.	723	450	96	136	1		461	222	39			394	179	91	348	270	58	3
19 7th Ward, 19th Dist.	432	282	57	89	1	3	271	136	21	1		257	123	41	226	170	27	2
20 7th Ward, 20th Dist.	527	307	70	139			310	181	35			277	168	72	235	219	68	
21 7th Ward, 21st Dist.	807	386	146	234	1	5	387	336	67	2		343	136	296	272	418	83	
22 7th Ward, 22nd Dist.	348	167	74	103		1	134	182	29	1	2	126	151	63	97	195	50	
23 7th Ward, 23rd Dist.	317	160	40	107	1	1	153	140	22	1		138	101	71	114	151	45	3
24 7th Ward, 24th Dist.	448	190	110	141		1	161	237	41		1	161	204	72	122	269	46	1
25 7th Ward, 25th Dist.	494	175	143	185		5	124	341	34		2	110	289	91	94	353	48	
26 7th Ward, 26th Dist.	631	329	119	174			250	347	34			236	295	81	201	370	46	1

GENERAL ELECTION RETURNS ELECTION RETURNS FOR STATE OFFICERS, 1934

259

HENNEPIN COUNTY—Continued

STATE AUDITOR		STATE TREASURER		ATTORNEY GENERAL		RAILROAD AND WAREHOUSE COMMISSIONER		CLERK SUPREME COURT		CHIEF JUSTICE SUP. COURT		ASSOCIATE JUSTICES SUPREME COURT																																										
John T. Lyons Farmer-Labor	Stafford King Republican	Patrick J. Delaney, Jr. Democrat	A. H. Klefman Farmer-Labor	Julius A. Schmahd Republican	Maynard M. Bartley Democrat	Harry H. Peterson Farmer-Labor	Oscar F. Youngdahl Republican	Alic Anderson Democrat	Charles Munn Farmer-Labor	Christian J. Laurisch Republican	Robert G. Close Democrat	Russell O. Gunderson Farmer-Labor	Grace Kaercher Davis Republican	Clarence L. Smith Democrat	Oscar F. Hawkins, Socialist Nominated by Petition	John P. Devaney, Nominated without Party Designation	George W. Peterson, Nomi- nated without Pty. Design.	William A. Anderson, Nomi- nated without Pty. Design.	Clifford L. Hilton, Nominated without Party Designation	Julius J. Olson, Nominated without Party Designation	William H. Vanderburgh, Nom. without Pty. Design.																																	
193 83 75 186 91 73 208 93 53 210 74 61 190 73 77 1 236 80 137 170 168 85	193 260 136 198 269 111 227 273 90 232 245 112 202 250 127 1 401 156 215 353 291 136	193 180 85 119 185 70 142 175 64 144 156 71 119 167 89 12 267 89 123 234 190 85	206 121 90 195 131 81 230 125 59 223 113 65 212 105 85 5 327 262 185 196 180 98	218 284 140 219 289 126 355 281 106 254 239 143 235 233 157 3 443 163 251 368 297 150	212 102 109 221 105 98 247 91 81 257 79 89 216 93 109 4 304 89 154 190 205 98	167 175 67 166 174 67 193 162 51 183 154 58 173 144 72 4 255 124 164 222 214 103	279 166 82 286 158 78 305 157 67 304 136 77 288 140 87 3 334 166 218 250 277 174	193 139 51 188 146 44 212 138 37 212 137 30 198 122 51 4 256 106 172 182 202 85	132 317 104 135 348 91 121 341 81 150 315 103 129 333 106 1 355 187 135 414 305 144	74 180 74 85 178 60 86 183 52 86 161 66 66 183 69 3 212 98 103 214 147 83	218 130 73 220 127 71 240 130 49 246 115 51 229 109 71 1 281 112 200 196 207 92	298 132 77 284 211 9 318 129 67 314 117 73 307 102 92 1 347 131 214 224 254 99	218 125 52 212 130 50 229 127 42 229 113 49 220 105 56 3 239 123 192 173 198 74	6432 6575 2899 6326 6739 2632 7299 6425 2173 7168 5852 2756 6556 5932 3017 81 10120 4881 6245 8736 7710 3650	332 57 49 332 59 47 345 56 38 343 47 41 332 42 52 5 245 140 196 142 223 99	436 99 106 425 105 101 459 106 90 452 106 90 446 78 102 9 388 203 284 292 378 169	404 115 92 398 123 79 448 104 59 424 103 74 410 88 94 4 349 210 354 220 340 114	483 71 69 478 76 65 584 73 53 570 63 59 553 62 70 18 416 215 352 212 384 154	323 97 56 321 97 51 352 94 42 369 79 54 337 73 60 4 291 137 188 151 237 98	231 74 52 232 67 42 251 72 33 252 58 32 238 58 49 3 201 110 159 143 192 55	267 88 66 264 91 64 287 82 48 278 83 51 274 78 62 5 255 111 189 160 207 96	201 115 74 200 115 65 215 121 50 234 88 58 204 94 71 8 215 138 165 174 155 89	341 79 87 348 77 81 323 76 70 384 71 66 333 80 78 12 287 146 205 176 233 121	224 183 99 238 174 88 254 183 63 254 150 76 243 159 97 3 309 141 174 264 222 132	103 185 68 106 176 66 125 165 59 120 155 69 99 166 77 5 210 117 104 241 196 66	152 207 99 143 199 111 179 199 75 168 193 98 141 184 122 2 250 131 161 255 183 138	522 108 95 501 135 154 532 123 147 535 93 156 496 106 181 21 474 208 314 320 315 179	4019 1478 1014 3986 1494 1014 4354 1454 827 4383 1289 924 4106 1268 1115 99 3920 2007 2845 2759 3265 1510	143 246 119 156 253 102 170 230 106 168 217 119 151 221 132 4 343 144 214 309 223 129	82 228 66 77 232 61 115 213 49 99 211 54 87 201 72 1 330 109 146 218 163 109	132 307 74 123 302 86 161 285 63 148 291 67 131 275 97 1 306 182 235 307 270 101	182 242 107 191 243 94 238 227 73 224 208 90 208 200 114 3 342 166 246 290 257 108	178 276 77 176 256 83 207 259 58 192 249 75 186 221 102 2 272 209 260 271 235 100	243 125 58 234 134 55 258 128 51 257 107 59 245 98 72 4 234 260 245 181 223 80	274 104 56 261 120 52 277 112 40 288 97 44 280 90 55 4 250 150 232 180 257 74	318 162 60 319 165 57 341 150 49 333 148 51 327 134 65 1 313 177 297 223 291 104	221 226 76 311 232 76 352 213 63 346 205 56 342 172 83 3 367 215 344 275 312 121	257 203 52 235 219 51 277 196 44 274 176 49 262 171 65 1 307 172 299 241 281 75	189 68 74 187 265 67 229 256 48 210 253 53 196 237 78 4 311 183 274 281 256 116	74 180 50 76 189 42 86 181 39 84 178 42 75 165 60 4 181 112 124 189 139 79	136 142 48 125 145 51 153 130 45 149 136 37 123 139 54 4 210 92 150 178 147 78	104 212 77 97 228 68 130 201 65 123 190 78 99 195 89 2 236 141 171 245 169 90	99 93 33 99 95 27 118 91 14 109 92 20 92 94 31 2 155 59 107 125 93 55	98 283 28 84 307 88 121 300 64 122 274 77 110 279 81 3 303 171 224 295 212 112	192 204 75 189 211 64 221 203 52 207 197 57 195 183 78 3 364 145 207 238 234 99	368 213 88 357 224 85 384 219 66 386 198 69 370 188 96 2 385 218 352 311 371 234	237 140 40 228 143 41 253 133 27 238 123 48 238 123 51 2 264 127 239 171 229 68	241 189 59 233 181 79 265 192 50 270 181 59 253 145 101 1 286 194 259 235 264 105	176 358 122 281 348 154 331 360 89 319 405 116 304 294 153 4 451 269 319 453 375 180	103 169 66 95 184 51 129 167 39 124 149 55 97 160 65 1 208 104 156 193 152 68	120 122 66 113 130 60 129 130 45 139 107 56 122 107 64 1 195 92 146 164 131 68	131 236 70 128 234 65 157 236 42 149 210 62 133 211 74 2 286 118 193 263 220 87	79 324 90 85 328 72 106 341 39 77 198 45 67 173 74 1 196 115 139 198 147 61	202 330 77 204 333 69 233 323 233 289 84 215 312 64 1 343 230 283 340 322 128

GENERAL ELECTION RETURNS
ELECTION RETURNS FOR STATE OFFICERS, 1934

HENNEPIN COUNTY—Continued

NAMES OF TOWNSHIPS, VILLAGES OR WARDS (In Alphabetical Order)	Total Number of Ballots Cast and Counted	U. S. SENATOR IN CONGRESS					GOVERNOR					LIEUTENANT GOVERNOR		SECRETARY OF STATE				
		Henrik Shipstead Farmer-Labor	N. J. Holmberg Republican	Einar Hoidal Democrat	Alfred Tula, Communist Nominated by Petition	Morris Kaplan, Socialist Nominated by Petition	Floyd B. Olson Farmer-Labor	Martin A. Nelson Republican	John E. Regan Democrat	S. K. Davis, Communist Nominated by Petition	A. C. Townley, Independent Nominated by Petition	Hjalmar Petersen Farmer-Labor	Franklin F. Ellsworth Republican	Arthur D. Reynolds Democrat	K. K. Solberg Farmer-Labor	Mike Holm Republican	H. T. Kennedy Democrat	Robert Turner, Communist Nominated by Petition
27 7th Ward, 27th Dist.	445	220	71	153	1	199	196	47	1	176	162	95	136	241	59
28 7th Ward, 28th Dist.	639	325	108	199	1	303	287	44	1	229	260	98	218	342	67	1
29 7th Ward, 29th Dist.	551	278	124	131	2	246	266	29	1	233	241	63	191	300	38	3
30 7th Ward, 30th Dist.	810	324	205	266	1	1	275	467	66	1	239	402	142	203	497	92	3
31 7th Ward, 31st Dist.	695	202	219	261	1	130	511	53	1	115	445	120	86	543	49	1
32 7th Ward, 32nd Dist.	809	256	260	287	193	555	60	160	525	111	152	578	66
33 7th Ward, 33rd Dist.	413	210	83	114	2	203	172	32	184	155	62	146	213	42	2
34 7th Ward, 34th Dist.	198	102	25	71	101	77	19	90	66	39	71	94	30
Totals	17312	8406	3645	4915	17	41	7745	8200	1298	16	12	7010	6954	2802	5794	9335	1795	43
1 8th Ward, 1st Dist.	510	164	98	228	2	219	178	110	1	159	147	179	115	234	144	4
2 8th Ward, 2nd Dist.	575	155	147	255	1	167	313	91	127	258	176	97	343	128
3 8th Ward, 3rd Dist.	581	184	154	234	1	1	163	343	71	135	289	144	106	386	76
4 8th Ward, 4th Dist.	511	173	111	260	1	159	252	97	125	214	159	94	292	116
5 8th Ward, 5th Dist.	574	164	124	273	1	155	285	129	123	247	182	99	328	134
6 8th Ward, 6th Dist.	497	168	110	208	1	133	282	77	1	103	252	126	79	307	99	1
7 8th Ward, 7th Dist.	424	128	91	195	125	232	65	216	75	119	68	260	87
8 8th Ward, 8th Dist.	505	174	129	178	1	152	288	60	1	135	244	113	107	294	91
9 8th Ward, 9th Dist.	652	238	162	241	5	230	356	59	202	303	125	149	410	79
10 8th Ward, 10th Dist.	302	50	108	140	1	44	239	19	33	190	74	26	248	25
11 8th Ward, 11th Dist.	383	95	114	166	66	295	20	57	253	63	43	304	31
12 8th Ward, 12th Dist.	661	145	269	245	1	114	471	59	3	96	416	131	43	497	81	4
13 8th Ward, 13th Dist.	439	139	112	184	2	113	271	49	90	258	108	72	301	55
14 8th Ward, 14th Dist.	404	91	126	176	68	307	28	55	268	71	32	326	29	1
15 8th Ward, 15th Dist.	442	163	104	159	1	2	168	195	63	1	144	174	108	121	228	78	3
16 8th Ward, 16th Dist.	489	243	99	131	6	200	183	37	5	230	164	72	195	226	52	2
17 8th Ward, 17th Dist.	620	337	106	167	1	305	261	55	1	271	232	97	238	294	70
18 8th Ward, 18th Dist.	615	283	113	196	2	296	227	82	1	1	352	206	131	214	274	109	1
19 8th Ward, 19th Dist.	633	310	110	193	1	310	251	70	1	268	217	127	210	295	104	3
20 8th Ward, 20th Dist.	590	261	122	202	3	254	276	63	1	217	229	117	177	251	94	1
21 8th Ward, 21st Dist.	374	161	82	121	1	170	155	47	1	144	133	84	111	208	48	2
22 8th Ward, 22nd Dist.	646	226	163	252	3	1	212	314	82	2	1	171	296	157	141	373	109	9
23 8th Ward, 23rd Dist.	604	239	107	247	3	247	291	58	1	4	195	231	154	149	331	104	3
24 8th Ward, 24th Dist.	526	161	161	184	144	317	61	2	117	288	94	97	348	71	1
25 8th Ward, 25th Dist.	731	220	188	308	109	442	88	1	165	384	158	126	495	93	1
26 8th Ward, 26th Dist.	487	184	126	170	195	231	55	153	206	112	123	276	77
27 8th Ward, 27th Dist.	512	249	94	152	1	245	220	44	207	174	109	183	239	74	1
28 8th Ward, 28th Dist.	525	179	161	170	1	2	185	286	52	106	245	107	144	310	64	1
29 8th Ward, 29th Dist.	536	159	104	205	142	351	40	111	310	97	78	394	50	1
30 8th Ward, 30th Dist.	593	159	174	246	1	2	177	363	49	147	321	103	112	388	76
31 8th Ward, 31st Dist.	534	189	140	190	1	177	312	40	1	150	266	86	104	350	56	1
32 8th Ward, 32nd Dist.	573	167	162	227	169	369	36	136	304	113	109	384	69
33 8th Ward, 33rd Dist.	521	133	100	214	3	144	330	41	121	276	104	97	339	68
34 8th Ward, 34th Dist.	270	73	72	131	1	67	143	26	1	59	135	65	50	188	27	1
35 8th Ward, 35th Dist.	543	119	197	214	99	384	58	77	328	122	60	401	70
36 8th Ward, 36th Dist.	503	129	169	194	1	92	358	48	78	305	110	58	383	53	2
37 8th Ward, 37th Dist.	489	88	149	242	1	71	374	38	47	310	110	33	390	57
38 8th Ward, 38th Dist.	390	89	135	158	1	69	291	29	63	236	79	44	298	40	1
Totals	19770	6589	5123	7616	19	37	6305	11027	2196	15	16	5345	9384	4386	4110	12193	2890	44
1 9th Ward, 1st Dist.	493	319	44	113	2	2	368	75	44	1	1	326	69	69	293	126	58
2 9th Ward, 2nd Dist.	474	306	31	124	3	335	83	54	1	304	77	78	269	126	65	3
3 9th Ward, 3rd Dist.	536	363	19	127	8	2	428	47	49	7	381	47	86	338	103	69	12
4 9th Ward, 4th Dist.	663	433	26	184	3	2	504	80	72	2	438	91	117	381	154	101	10
5 9th Ward, 5th Dist.	528	316	69	119	1	7	357	127	39	320	105	79	275	171	69	3
6 9th Ward, 6th Dist.	582	288	38	217	3	1	330	112	116	3	235	81	167	257	162	123	5
7 9th Ward, 7th Dist.	516	321	47	127	2	2	386	74	46	2	323	61	100	308	110	72	6
8 9th Ward, 8th Dist.	503	296	37	154	1	3	362	74	62	2	291	66	121	268	130	102	3

ELECTION RETURNS FOR STATE OFFICERS, 1934

HENNEPIN COUNTY—Continued

STATE AUDITOR			STATE TREASURER			ATTORNEY GENERAL			RAILROAD AND WAREHOUSE COMMISSIONER			CLERK SUPREME COURT			CHIEF JUSTICE SUP. COURT			ASSOCIATE JUSTICES SUPREME COURT			
John T. Lyons Farmer-laborer	Stuffed King Republican	Patriek J. Delaney, Jr. Democrat	A. H. Klefman Farmer-laborer	Julius A. Schmahel Republican	Maynard M. Barthley Democrat	Harry H. Peterson Farmer-laborer	Oscar F. Youngdahl Republican	Alric Anderson Democrat	Charles Munn Farmer-laborer	Christian J. Laurisch Republican	Robert G. Close Democrat	Russell O. Gunderson Farmer-laborer	Grace Kaercher Davis Republican	Clarence L. Smith Democrat	Oscar F. Hawkins, Socialist Nominated by Petition	John P. Davancy, Nominated without Party Designation	George W. Peterson, Nomi- nated without Pty. Design.	William A. Anderson, Nomi- nated without Pty. Design.	Clifford L. Hilton, Nominated without Party Designation	Julius J. Olson, Nominated without Party Designation	William H. Vanderburgh, Nom. without Pty. Design.
146	136	149	142	204	73	185	186	63	180	172	70	150	177	94	3	276	129	181	232	194	114
226	304	91	221	305	92	282	272	72	258	262	92	247	247	116	1	373	203	306	331	289	138
203	268	61	203	255	63	238	249	35	237	219	61	217	222	60	2	319	178	281	273	299	90
212	452	113	197	463	143	272	427	89	240	431	115	221	407	152	2	448	300	311	455	382	184
83	496	97	89	507	79	122	488	64	120	451	97	102	467	98	1	376	272	224	460	357	145
143	548	96	137	552	72	261	445	84	169	435	88	158	529	77		459	295	279	530	401	145
158	189	49	160	187	48	179	174	41	187	151	47	163	158	62		238	139	181	215	193	81
54	76	35	77	75	41	90	73	30	95	63	35	88	64	43	1	116	73	92	104	85	45
5934	7851	2569	5890	8249	2411	7070	7790	1798	6744	7273	2227	6254	7065	2772	59	9863	5743	7716	8974	8143	3571
126	168	198	120	192	176	169	179	134	156	158	159	131	145	191	1	256	103	309	300	204	127
94	287	181	92	313	158	133	298	134	133	279	144	103	266	177		395	145	203	387	254	134
126	322	119	85	350	155	134	335	90	136	367	50	112	314	125		360	172	184	383	273	145
97	254	145	97	257	133	139	235	119	130	219	137	108	217	152	3	357	114	158	346	233	131
93	276	184	98	275	182	129	269	147	124	257	164	107	243	193	2	386	140	197	375	237	140
79	270	131	84	283	109	103	268	109	114	246	109	87	244	139		345	110	160	320	229	106
86	213	115	76	217	117	99	209	96	99	194	108	84	180	139		171	122	167	262	158	118
114	274	102	105	271	107	131	274	80	125	253	96	104	247	124	1	317	130	171	301	233	97
158	345	107	153	343	111	211	326	73	246	252	109	167	320	124	5	405	186	285	408	281	123
27	287	34	28	241	27	32	233	33	35	219	40	24	220	46	1	166	124	79	220	150	84
49	281	44	42	287	44	56	289	31	62	260	46	43	264	57		237	121	111	275	176	102
64	477	104	64	479	100	101	479	69	107	417	118	70	418	112	3	376	221	223	473	284	153
78	256	86	68	267	82	97	248	76	91	238	87	75	246	94	3	273	131	135	283	212	98
39	303	52	37	306	51	58	298	35	52	289	48	42	297	53		214	156	97	293	212	96
133	188	108	121	198	104	152	171	92	157	167	93	122	170	115	7	289	114	175	256	196	10
212	191	66	205	194	61	225	180	62	226	176	64	212	166	80	2	312	124	193	270	230	122
242	251	97	239	255	90	80	254	260	261	224	105	247	237	98	5	400	153	256	327	317	113
225	230	130	216	222	141	249	223	109	256	191	115	222	195	152	2	396	146	241	326	242	165
241	231	134	233	244	128	268	243	100	275	208	116	249	213	137	2	391	171	238	352	305	161
192	259	121	189	254	112	219	263	88	202	232	102	196	219	123	6	390	139	204	358	279	156
120	156	88	119	156	85	142	155	64	144	146	70	127	137	89	3	231	107	141	215	161	99
148	416	164	125	323	153	175	327	126	170	307	148	148	300	158	2	378	208	249	355	271	191
151	277	148	157	267	126	186	283	119	195	251	124	156	272	140	3	374	177	221	349	355	145
104	305	94	97	304	96	133	309	66	119	295	73	103	300	139	1	318	150	154	328	245	123
122	444	145	126	443	128	165	446	100	173	395	125	140	413	92	4	474	195	215	471	312	177
196	236	102	133	228	102	169	216	81	142	207	98	82	125	60	2	165	84	110	180	122	40
196	196	102	180	199	104	216	204	74	209	187	86	199	170	109	1	316	145	170	291	207	130
147	267	100	157	276	85	170	271	71	175	248	86	154	251	83	2	319	167	196	337	241	96
81	342	92	81	354	81	112	345	56	113	327	72	80	338	85	1	333	152	183	304	233	115
105	374	92	106	364	99	146	353	68	149	317	97	111	346	106		348	199	202	371	267	136
115	304	79	114	310	71	141	304	59	143	277	71	124	287	75	4	255	119	105	285	243	100
110	352	98	110	346	98	124	348	83	126	315	106	126	326	107	3	358	172	172	382	274	131
97	310	86	98	311	78	112	306	70	120	294	106	116	289	102	2	316	152	140	338	229	139
49	164	40	49	171	38	63	161	33	67	142	43	46	161	39	1	172	74	65	191	137	69
56	367	95	62	375	84	72	368	81	79	335	91	68	355	99		388	209	149	386	236	149
56	357	84	57	364	67	77	357	56	84	320	79	66	340	80	1	313	149	148	366	233	130
32	360	73	35	358	65	49	355	61	49	326	81	33	348	80		287	158	132	345	203	122
47	278	51	52	274	46	63	276	43	63	261	47	49	265	60		215	145	107	282	160	88
4342	10820	3991	4204	10890	3741	5100	10658	3244	5317	9796	3584	4396	9852	4147	73	12096	5577	6651	12345	8674	4569
302	81	82	308	91	61	336	73	59	338	69	61	314	75	69	3	283	147	213	188	240	124
282	95	80	268	106	77	295	89	73	290	78	78	267	76	97	2	294	126	236	199	244	101
374	51	82	361	53	84	380	59	64	387	43	73	371	43	82	3	354	106	238	212	263	133
397	103	144	404	100	124	427	102	98	444	70	110	410	69	148	4	441	164	279	309	288	166
283	124	97	283	136	85	313	130	59	280	99	73	267	88	79	6	290	122	222	199	234	90
263	92	169	256	117	146	286	114	125	293	91	141	270	78	176		396	106	181	268	218	185
321	69	112	309	85	90	340	94	77	339	72	83	340	61	102		300	148	225	205	228	147
275	67	143	267	84	127	296	84	104	293	75	107	271	65	136	3	331	118	209	209	230	112

GENERAL ELECTION RETURNS
ELECTION RETURNS FOR STATE OFFICERS, 1934
HENNEPIN COUNTY—Continued

NAMES OF TOWNSHIPS, VILLAGES OR WARDS (In Alphabetical Order)	Total Number of Ballots Cast and Counted	U. S. SENATOR IN CONGRESS					GOVERNOR					LIEUTENANT GOVERNOR		SECRETARY OF STATE				
		Henrik Shipstead Farmer-Labor	N. J. Holmberg Republican	Einar Hoidale Democrat	Alfred Tala, Communist Nominated by Petition	Morris Kaplan, Socialist Nominated by Petition	Floyd B. Olson Farmer-Labor	Martin A. Nelson Republican	John E. Regan Democrat	S. K. Davis, Communist Nominated by Petition	A. C. Townley, Independent Nominated by Petition	Hjalmar Petersen Farmer-Labor	Franklin F. Ellsworth Republican	Arthur D. Reynolds Democrat	K. K. Solberg Farmer-Labor	Mike Holm Republican	H. T. Kennedy Democrat	Robert Turner, Communist Nominated by Petition
9 9th Ward, 9th Dist.	504	291	85	112	5	1	259	194	46	5	1	254	164	64	218	220	44	7
10 9th Ward, 10th Dist.	388	224	78	79	2	1	226	102	29	1	1	209	107	49	172	169	36	36
11 9th Ward, 11th Dist.	468	303	51	103	1	1	339	106	12	1	1	317	93	45	284	155	28	28
12 9th Ward, 12th Dist.	504	327	73	89	2	2	336	132	29	2	1	310	114	51	272	172	36	1
13 9th Ward, 13th Dist.	528	307	79	124	3	5	342	147	33	2	1	302	135	70	249	207	50	3
14 9th Ward, 14th Dist.	495	252	117	121	1	1	234	225	33	1	1	220	188	73	177	263	43	2
15 9th Ward, 15th Dist.	507	295	76	125	2	2	310	150	42	1	1	273	130	82	243	192	56	4
16 9th Ward, 16th Dist.	416	242	70	90	3	1	225	143	38	3	1	222	114	54	188	167	40	4
17 9th Ward, 17th Dist.	512	345	51	97	10	3	349	119	31	10	1	332	102	61	271	178	43	8
18 9th Ward, 18th Dist.	583	359	82	130	2	3	355	184	42	1	1	334	163	71	282	240	51	2
19 9th Ward, 19th Dist.	496	360	34	91	5	1	368	96	28	2	1	352	79	56	294	190	7	3
20 9th Ward, 20th Dist.	615	406	66	134	1	1	407	153	48	1	1	375	140	89	334	197	77	1
21 9th Ward, 21st Dist.	503	345	48	93	2	3	360	106	27	2	1	332	97	53	284	156	39	3
22 9th Ward, 22nd Dist.	418	306	26	77	2	2	317	72	24	1	1	298	56	47	274	96	40	1
Totals.....	11232	7009	1247	2630	55	46	7497	2631	944	49	4	6798	2279	1682	5921	3684	1249	77
1 10th Ward, 1st Dist.	422	328	20	58	3	4	343	42	28	2	1	313	43	41	265	97	33	2
2 10th Ward, 2nd Dist.	456	314	37	85	3	4	325	82	43	2	1	298	77	57	243	137	54	3
3 10th Ward, 3rd Dist.	507	319	72	106	8	2	320	135	42	7	1	302	105	81	243	179	64	7
4 10th Ward, 4th Dist.	436	249	46	127	3	2	267	114	54	1	1	236	85	106	221	150	72	2
5 10th Ward, 5th Dist.	434	258	59	113	3	2	222	156	54	1	1	206	146	67	178	189	56	2
6 10th Ward, 6th Dist.	437	207	68	147	1	3	224	158	52	1	1	200	129	97	155	198	75	1
7 10th Ward, 7th Dist.	446	256	49	130	2	3	264	132	50	1	1	244	109	77	208	165	60	2
8 10th Ward, 8th Dist.	481	293	61	117	2	3	275	158	43	2	1	250	142	60	219	203	48	3
9 10th Ward, 9th Dist.	390	202	72	107	2	3	219	131	34	2	1	183	118	68	163	164	49	2
10 10th Ward, 10th Dist.	528	313	36	161	2	3	333	109	85	1	1	289	92	129	240	159	113	1
11 10th Ward, 11th Dist.	496	258	51	176	3	4	293	116	82	1	1	250	107	120	202	175	100	1
12 10th Ward, 12th Dist.	517	286	68	153	1	4	307	153	58	1	1	267	129	108	237	184	83	1
13 10th Ward, 13th Dist.	623	392	69	130	10	10	386	187	47	1	1	350	159	93	298	249	61	1
14 10th Ward, 14th Dist.	414	253	49	97	4	4	271	110	30	1	1	244	96	60	211	143	45	2
15 10th Ward, 15th Dist.	423	256	65	89	1	3	254	139	29	1	1	220	133	44	196	181	35	1
16 10th Ward, 16th Dist.	492	289	54	139	2	2	285	155	52	1	1	260	168	48	236	187	61	1
17 10th Ward, 17th Dist.	501	298	57	117	2	11	328	111	57	1	1	301	101	83	259	162	66	2
18 10th Ward, 18th Dist.	322	217	31	71	3	1	236	68	13	3	1	217	55	34	181	101	24	3
19 10th Ward, 19th Dist.	604	403	49	137	4	4	461	105	34	1	1	382	110	96	359	168	55	4
20 10th Ward, 20th Dist.	553	353	45	127	4	6	410	100	35	3	1	379	91	66	325	155	53	5
21 10th Ward, 21st Dist.	461	247	54	147	3	3	279	130	48	1	1	243	115	88	211	161	76	1
22 10th Ward, 22nd Dist.	569	333	55	162	3	1	372	119	68	1	1	329	106	124	279	170	102	1
23 10th Ward, 23rd Dist.	459	278	46	129	2	1	291	128	46	2	1	238	113	93	200	117	41	2
24 10th Ward, 24th Dist.	485	321	45	112	1	1	321	112	47	1	1	295	100	74	277	142	57	1
25 10th Ward, 25th Dist.	602	337	81	162	2	3	337	207	52	1	1	300	173	108	268	244	76	1
26 10th Ward, 26th Dist.	791	455	120	200	2	3	405	208	76	1	1	382	269	122	321	362	95	1
27 10th Ward, 27th Dist.	665	484	54	125	3	3	485	126	44	3	3	463	116	73	395	196	57	5
28 10th Ward, 28th Dist.	480	304	67	103	1	6	314	144	20	1	1	288	124	56	241	192	38	2
29 10th Ward, 29th Dist.	532	330	79	99	6	3	344	139	35	5	1	319	126	68	273	199	43	7
30 10th Ward, 30th Dist.	383	275	21	77	1	6	311	58	13	1	1	292	56	25	260	100	20	2
31 10th Ward, 31st Dist.	308	207	31	56	4	1	228	55	16	4	1	219	54	24	194	78	23	3
32 10th Ward, 32nd Dist.	429	277	20	21	1	1	94	30	9	1	1	80	31	8	65	39	10	1
33 10th Ward, 33rd Dist.	492	256	76	149	3	1	261	189	38	13	1	240	164	72	193	216	68	4
34 10th Ward, 34th Dist.	423	310	19	80	6	11	349	51	18	4	1	326	47	40	307	84	22	6
Totals.....	16261	9958	1826	4009	64	99	10414	4257	1452	58	13	9405	3789	2510	8123	5646	1935	76
1 11th Ward, 1st Dist.	619	358	124	127	1	1	360	226	28	1	1	333	208	51	280	279	48	1
2 11th Ward, 2nd Dist.	446	270	71	94	1	1	262	160	21	2	2	250	133	43	234	174	28	1
3 11th Ward, 3rd Dist.	707	485	85	116	3	3	513	167	21	3	1	487	147	47	423	222	43	4
4 11th Ward, 4th Dist.	658	443	61	141	5	3	509	99	43	5	1	458	91	89	408	155	67	5
5 11th Ward, 5th Dist.	412	261	40	91	3	2	297	75	32	1	1	263	72	53	227	121	28	2
6 11th Ward, 6th Dist.	539	369	30	115	2	3	414	60	58	3	1	374	58	78	323	111	79	4

ELECTION RETURNS FOR STATE OFFICERS, 1934

HENNEPIN COUNTY—Continued

STATE AUDITOR		STATE TREASURER		ATTORNEY GENERAL		RAILROAD AND WAREHOUSE COMMISSIONER		CLERK SUPREME COURT		CHIEF JUSTICE SUP. COURT		ASSOCIATE JUSTICES SUPREME COURT	
John T. Lyons Farmer-Labor		Patrick J. Dolancy, Jr. Democrat		A. H. Kleffman Farmer-Labor		Harry H. Peterson Farmer-Labor		Russell O. Gunderson Farmer-Labor		John P. Devaney, Nominated without Party Designation		William A. Anderson, Nomi- nated without Pty. Design.	
Stafford King Republican		Julius A. Schmahel Republican		Maynard M. Bartley Democrat		Oscar F. Youngdahl Republican		Grace Kaercher Davis Republican		George W. Peterson, Nomi- nated without Pty. Design.		Clifford L. Hilton, Nominated without Party Designation	
229	171	72	219	203	56	184	58	236	143	7	169	295	249
100	128	52	185	134	48	190	136	108	108	4	229	184	194
289	114	40	292	116	41	307	107	329	97	4	270	288	165
289	131	60	285	134	51	290	124	293	107	3	260	248	203
285	153	63	239	162	91	295	157	278	133	5	306	159	250
197	250	61	193	233	52	209	232	187	70	1	265	175	256
257	155	69	254	150	70	276	146	264	123	2	325	120	250
204	124	62	193	133	55	212	132	204	108	2	255	105	210
305	124	54	299	135	51	327	117	303	112	6	308	155	257
302	195	67	289	211	62	314	203	287	175	7	155	369	287
325	97	60	325	102	51	351	94	337	78	3	336	132	304
344	154	100	344	160	91	372	147	338	137	3	334	185	208
304	123	53	301	120	50	330	104	319	49	4	271	151	241
327	70	54	278	72	52	302	66	287	59	1	247	118	219
6344	2641	1776	6152	2837	1615	6693	2684	1336	6798	2260	1468	6380	2216
280	47	63	278	60	48	303	50	37	299	48	37	284	44
261	92	76	261	109	61	288	94	57	206	77	56	275	79
267	121	97	259	144	59	280	138	61	296	123	58	269	111
203	105	96	194	123	81	228	116	66	252	99	59	203	96
179	159	84	183	163	71	198	159	60	210	143	61	194	136
167	149	103	164	164	87	192	166	67	197	141	80	178	125
202	129	98	211	138	76	240	126	66	246	117	68	219	116
222	159	75	212	168	71	245	166	46	258	133	59	231	144
167	126	80	166	133	67	187	139	49	198	116	57	177	116
258	107	139	258	115	133	279	117	108	311	94	100	262	90
219	119	132	207	132	121	242	134	92	255	121	99	219	105
253	144	104	244	150	105	175	151	73	285	122	83	151	125
307	202	93	306	213	79	345	201	59	372	165	70	322	153
220	124	57	223	116	54	244	114	37	244	96	50	220	97
193	144	64	199	146	48	208	150	36	234	127	38	196	130
230	145	98	223	158	93	255	156	65	283	124	65	239	119
264	131	88	262	142	76	285	134	60	300	120	59	261	112
189	66	49	193	71	37	200	77	29	219	48	33	195	55
387	93	105	377	114	77	397	116	57	420	95	56	387	92
350	103	79	346	105	73	370	109	56	399	75	48	367	71
221	116	105	217	131	83	239	130	67	257	103	76	229	114
285	120	138	287	135	118	324	133	88	341	114	89	301	111
205	132	93	208	132	88	238	138	56	247	105	71	226	102
302	95	74	268	123	75	308	114	51	312	91	66	289	96
280	200	103	271	212	95	306	188	83	313	168	93	285	177
346	292	133	340	298	130	367	302	94	306	239	112	353	245
433	129	73	430	130	80	450	132	52	454	105	75	425	128
259	155	49	255	150	56	282	157	38	301	120	44	274	122
299	155	64	285	157	55	305	162	52	331	124	46	295	141
275	61	37	276	68	24	277	73	21	296	51	22	278	49
207	61	29	202	54	31	213	61	23	219	46	32	202	54
69	30	17	72	28	14	76	28	10	78	24	14	72	27
201	180	93	205	184	85	234	182	60	250	154	64	218	158
307	54	47	310	54	46	321	57	32	327	42	32	307	41
8507	4245	2835	8392	4520	2491	9101	4470	1908	9516	3670	2072	8603	3681
296	225	74	296	239	58	320	214	52	320	197	63	304	189
237	146	41	228	149	43	248	152	30	249	136	34	241	123
449	168	56	442	166	63	487	157	40	469	156	50	463	133
424	106	88	417	114	80	444	108	70	447	96	79	438	86
244	86	55	244	85	51	259	87	40	263	72	43	243	73
335	80	89	335	76	86	371	76	57	374	71	54	352	62
2845	2845	2845	2845	2845	2845	2845	2845	2845	2845	2845	2845	2845	2845
90	10087	4367	8008	7127	7791	3427							
5	342	191	319	249	339	100							
1	233	156	241	188	215	76							
2	402	230	402	236	402	105							
3	393	243	330	229	347	127							
1	255	107	181	143	187	67							
4	363	107	228	192	255	121							

ELECTION RETURNS FOR STATE OFFICERS, 1934

HENNEPIN COUNTY—Continued

NAMES OF TOWNSHIPS, VILLAGES OR WARDS (In Alphabetical Order)	Total Number of Ballots Cast and Counted	U. S. SENATOR IN CONGRESS					GOVERNOR					LIEUTENANT GOVERNOR		SECRETARY OF STATE				
		Henrik Shipstead Farmer-Labor	N. J. Holmberg Republican	Einar Hoidal Democrat	Alfred Tula, Communist Nominated by Petition	Morris Kaplan, Socialist Nominated by Petition	Floyd B. Olson Farmer-Labor	Martin A. Nelson Republican	John E. Rogan Democrat	S. K. Davis, Communist Nominated by Petition	A. C. Townley, Independent Nominated by Petition	Hjalmar Petersen Farmer-Labor	Franklin F. Ellsworth Republican	Arthur D. Reynolds Democrat	K. K. Solberg Farmer-Labor	Mike Holm Republican	H. T. Kennedy Democrat	Robert Turner, Communist Nominated by Petition
7 11th Ward, 7th Dist.	684	416	73	139	8	10	495	115	51	10	430	117	83	376	205	52	10	47
8 11th Ward, 8th Dist.	838	493	156	152	6	6	502	286	38	5	404	249	84	409	334	47	6	4
9 11th Ward, 9th Dist.	558	278	79	97	2	1	387	136	30	5	370	110	60	246	146	23	3	3
10 11th Ward, 10th Dist.	570	338	114	101	1	1	331	202	34	1	309	168	63	268	239	51	1	1
11 11th Ward, 11th Dist.	537	349	51	112	2	2	370	95	57	3	344	89	82	299	146	69	3	3
12 11th Ward, 12th Dist.	542	319	30	177	1	1	218	212	106	2	316	57	145	282	114	131	2	2
13 11th Ward, 13th Dist.	570	354	57	147	1	1	354	123	62	1	347	118	91	298	62	94	3	3
14 11th Ward, 14th Dist.	542	345	71	103	5	2	365	128	41	2	345	105	74	290	177	57	3	3
15 11th Ward, 15th Dist.	385	190	81	103	1	3	211	140	33	1	191	120	57	151	184	39	1	1
16 11th Ward, 16th Dist.	287	177	41	58	1	1	188	74	21	1	168	61	42	139	109	34	1	1
17 11th Ward, 17th Dist.	357	193	52	101	1	4	205	117	28	3	182	107	57	150	136	64	2	2
18 11th Ward, 18th Dist.	383	218	39	115	1	1	230	94	53	4	207	89	72	185	119	69	1	1
19 11th Ward, 19th Dist.	338	236	31	66	1	4	251	73	12	1	238	65	28	211	89	28	2	2
20 11th Ward, 20th Dist.	417	255	62	90	4	4	262	118	26	7	250	104	44	210	153	34	6	6
21 11th Ward, 21st Dist.	456	252	87	97	5	3	257	159	36	7	225	150	63	203	180	50	6	6
22 11th Ward, 22nd Dist.	487	251	108	124	2	2	239	225	26	2	223	183	66	181	234	58	3	3
23 11th Ward, 23rd Dist.	660	311	158	182	2	2	297	302	55	2	286	205	78	248	331	58	5	5
24 11th Ward, 24th Dist.	508	286	85	114	3	3	277	202	24	2	259	158	57	218	221	43	3	3
25 11th Ward, 25th Dist.	324	203	42	70	2	2	198	100	22	2	186	90	32	163	121	27	6	6
26 11th Ward, 26th Dist.	412	269	42	91	1	1	305	84	21	2	275	79	46	241	137	23	2	2
27 11th Ward, 27th Dist.	582	396	64	109	3	1	415	134	33	2	385	115	66	349	179	45	1	1
28 11th Ward, 28th Dist.	407	267	56	76	2	3	271	113	20	1	267	91	40	242	141	21	1	1
29 11th Ward, 29th Dist.	451	235	76	126	2	3	244	179	24	1	219	160	48	188	211	44	1	1
30 11th Ward, 30th Dist.	574	317	123	127	1	1	298	226	46	1	276	191	88	216	244	62	1	1
31 11th Ward, 31st Dist.	526	294	80	139	2	2	280	196	45	1	244	174	89	202	244	63	1	1
Totals.....	15776	9428	2269	3500	60	65	9805	4620	1147	63	20	9171	3924	2016	7860	5558	1579	82
1 12th Ward, 1st Dist.	588	419	40	72	2	6	464	82	35	1	451	64	47	403	133	42	1	1
2 12th Ward, 2nd Dist.	561	417	46	89	3	1	434	106	23	1	411	86	51	342	133	49	2	2
3 12th Ward, 3rd Dist.	585	354	72	147	2	1	375	166	45	1	336	137	89	281	221	64	2	2
4 12th Ward, 4th Dist.	680	381	278	71	1	2	370	267	40	1	345	251	84	304	317	57	1	1
5 12th Ward, 5th Dist.	539	380	48	99	1	1	389	36	113	1	379	93	9	336	153	44	1	1
6 12th Ward, 6th Dist.	616	447	44	108	4	1	483	95	32	3	448	77	66	393	132	56	4	4
7 12th Ward, 7th Dist.	605	471	32	86	4	5	518	55	17	4	489	51	52	418	139	38	6	6
8 12th Ward, 8th Dist.	412	279	34	89	1	1	282	99	30	1	259	81	56	242	117	43	1	1
9 12th Ward, 9th Dist.	511	299	70	132	2	3	332	148	26	1	309	132	59	284	163	51	2	2
10 12th Ward, 10th Dist.	571	286	136	143	2	3	175	255	37	2	252	237	65	204	307	51	3	3
11 12th Ward, 11th Dist.	626	386	107	121	1	3	358	225	36	2	325	198	83	268	299	47	1	1
12 12th Ward, 12th Dist.	515	379	33	86	5	1	364	113	27	5	344	92	55	284	105	43	5	5
13 12th Ward, 13th Dist.	597	408	70	105	2	2	389	169	38	3	362	155	63	296	192	53	3	3
14 12th Ward, 14th Dist.	484	374	30	57	11	2	376	80	13	9	364	65	30	321	124	18	9	9
15 12th Ward, 15th Dist.	781	504	140	125	1	1	428	309	40	3	413	256	87	351	351	62	1	1
16 12th Ward, 16th Dist.	730	517	90	118	2	4	542	170	21	1	500	154	58	433	245	38	1	1
17 12th Ward, 17th Dist.	727	435	109	161	4	6	433	249	39	2	408	204	89	336	316	64	2	2
18 12th Ward, 18th Dist.	777	508	113	149	1	1	491	241	40	1	448	220	83	393	302	64	1	1
19 12th Ward, 19th Dist.	831	644	64	109	1	1	628	159	42	3	587	141	75	533	230	54	1	1
20 12th Ward, 20th Dist.	584	376	69	114	3	4	402	142	28	3	363	131	52	316	198	40	4	4
21 12th Ward, 21st Dist.	674	477	58	126	3	4	494	131	41	5	470	117	75	404	199	59	6	6
22 12th Ward, 22nd Dist.	767	481	139	142	1	3	467	262	44	1	427	228	99	377	318	69	1	1
23 12th Ward, 23rd Dist.	669	447	89	112	4	5	424	196	39	2	403	175	72	343	253	53	2	2
24 12th Ward, 24th Dist.	247	191	24	21	1	1	148	77	19	2	135	75	27	118	88	26	1	1
25 12th Ward, 25th Dist.	760	525	65	152	2	1	545	138	73	2	419	135	110	434	215	97	2	2
26 12th Ward, 26th Dist.	733	519	86	119	4	2	513	189	34	2	475	167	82	425	242	60	4	4
27 12th Ward, 27th Dist.	430	330	24	72	1	1	341	73	9	3	316	64	39	285	106	30	1	1
28 12th Ward, 28th Dist.	799	542	108	129	8	1	555	237	28	6	498	215	72	424	303	54	10	10
29 12th Ward, 29th Dist.	517	350	61	92	1	1	319	145	44	2	303	128	72	267	175	60	2	2
30 12th Ward, 30th Dist.	644	435	61	130	4	4	396	173	65	2	370	143	99	320	224	73	2	2
31 12th Ward, 31st Dist.	953	497	206	236	3	1	430	437	80	1	399	377	156	333	501	106	3	3
Totals.....	19513	13058	2546	3512	76	57	12835	5224	1196	60	29	12088	4649	2156	10468	6808	1665	80

GENERAL ELECTION RETURNS

265

ELECTION RETURNS FOR STATE OFFICERS, 1934
HENNEPIN COUNTY—Continued

STATE AUDITOR		STATE TREASURER		ATTORNEY GENERAL		RAILROAD AND WAREHOUSE COMMISSIONER		CLERK SUPREME COURT		CHIEF JUSTICE SUP. COURT		ASSOCIATE JUSTICES SUPREME COURT									
John T. Lyons Farmer-Labor	Stafford King Republican	Patrick J. Delaney, Jr. Democrat	A. H. Kleffman Farmer-Labor	Julius A. Schmah Republican	Maynard M. Bartley Democrat	Harry H. Peterson Farmer-Labor	Oscar F. Youngdahl Republican	Alric Anderson Democrat	Charles Munn Farmer-Labor	Christian J. Laurisch Republican	Robert G. Close Democrat	Russell O. Gunderson Farmer-Labor	Grace Kaercher Davis Republican	Clarence L. Smith Democrat	Oscar F. Hawkins, Socialist Nominated by Petition	John P. Devaney, Nominated without Party Designation	George W. Peterson, Nomi- nated without Pty. Design.	William A. Anderson, Nomi- nated without Pty. Design.	Clifford L. Hilton, Nominated without Party Designation	Julius J. Olson, Nominated without Party Designation	William H. Vanderburgh, Nom. without Pty. Design.
392	126	100	393	140	88	428	143	65	421	124	68	408	108	82	4	372	182	286	256	306	138
440	266	73	413	286	78	466	257	64	471	227	73	449	226	80	6	248	214	402	325	430	162
365	105	63	240	113	32	261	104	33	258	112	45	233	116	56		296	155	260	211	309	101
275	195	76	271	196	73	302	186	61	297	175	60	292	159	72	1	299	197	286	243	287	96
317	98	95	305	113	89	329	99	84	338	87	29	316	84	105	3	334	141	246	198	253	112
295	78	153	284	86	146	317	87	128	327	64	26	297	70	149	3	383	104	224	240	240	141
320	119	115	310	121	110	345	123	80	342	111	89	310	108	119	3	388	126	268	214	257	128
309	127	88	311	130	79	339	132	54	347	112	52	313	112	89	3	333	142	245	220	292	121
159	142	69	158	152	54	184	143	49	186	130	45	181	123	60	2	333	103	180	182	185	65
157	76	33	157	79	37	168	73	30	170	69	33	162	65	38		159	92	133	110	129	61
162	117	68	164	109	68	177	120	50	176	98	65	174	94	65	4	220	101	186	131	173	79
193	94	81	194	90	80	209	104	59	217	90	62	206	81	82		252	96	170	170	170	87
224	69	33	220	71	33	212	73	26	236	59	31	223	58	40	1	229	81	172	133	183	77
231	123	50	211	127	48	241	114	40	242	101	45	214	110	57	3	232	128	207	171	202	70
206	157	69	206	152	68	224	167	48	227	130	70	212	137	81	3	242	150	209	192	229	87
195	191	85	179	204	80	207	195	61	206	170	92	192	171	93	2	271	152	204	241	230	103
258	302	76	248	290	80	360	209	68	332	208	85	245	261	104	2	457	147	376	286	270	117
210	192	72	210	199	63	248	181	51	238	178	52	227	172	67		267	218	267	218	247	80
171	92	45	171	99	41	192	84	34	186	78	43	174	84	45	2	190	95	179	136	174	47
251	94	56	244	105	34	273	95	34	276	83	34	254	77	47	4	270	102	207	169	218	76
368	120	74	354	124	75	387	126	56	373	116	64	373	109	78		362	162	297	226	295	113
240	111	45	235	108	41	258	106	30	240	96	41	248	92	54		256	113	241	161	124	60
189	171	64	186	180	56	208	167	57	206	150	66	188	150	74	6	224	169	231	210	204	86
231	223	98	215	237	92	261	229	64	268	196	62	241	207	94	2	329	186	291	284	263	118
214	207	85	203	219	77	321	194	64	253	173	74	223	174	99	1	290	166	240	279	279	93
8357	4406	2269	8044	4559	2103	9046	4305	1679	8955	3865	1729	8396	3814	2345	66	9124	4556	7708	6443	7694	3014
413	82	67	415	85	58	443	85	39	445	69	54	421	74	60	4	355	189	317	190	316	119
375	95	68	370	106	64	396	90	50	393	81	63	384	87	68		324	160	304	166	305	104
303	162	95	290	180	86	325	167	64	315	153	77	302	134	105	1	342	176	292	260	320	91
158	151	61	222	195	64	227	219	36	259	166	61	229	163	75	2	315	146	253	234	255	99
349	112	63	334	122	63	360	120	44	366	103	51	354	91	68	3	341	156	284	191	310	134
416	83	81	410	101	77	442	94	59	445	71	64	448	63	78	3	370	180	325	194	320	101
445	68	71	450	70	62	373	75	41	479	41	54	458	52	62	4	405	144	312	219	347	121
240	94	66	238	92	58	262	88	48	268	79	47	248	79	74	1	284	95	213	187	203	93
288	149	57	285	141	58	308	146	39	299	132	54	294	113	78	1	311	143	259	222	282	58
228	248	73	219	254	71	240	249	61	242	235	65	232	229	92	2	328	176	300	260	272	119
287	220	84	292	242	61	320	216	56	319	208	66	309	188	92	4	354	191	281	274	321	137
311	128	61	298	132	58	329	119	35	328	94	42	316	94	73	1	311	154	260	215	273	99
311	182	79	306	189	74	352	164	59	355	150	53	322	148	90	2	329	195	292	239	306	130
347	80	28	331	88	31	355	88	21	368	65	21	344	62	38	6	390	124	263	147	231	87
357	309	90	366	300	83	399	283	68	399	267	79	369	262	104	2	493	222	429	347	389	147
454	170	74	452	189	58	479	180	51	473	166	48	469	152	71	1	441	217	389	270	378	148
367	250	92	350	165	86	388	241	76	285	220	94	357	214	110	4	423	242	383	321	385	120
403	254	87	407	258	82	438	248	69	439	218	89	416	212	110	3	470	228	363	360	401	182
552	155	86	540	156	92	591	160	46	596	124	74	561	127	88	4	524	219	497	229	438	125
335	137	71	326	155	59	358	143	51	356	127	63	348	122	72	1	383	128	294	242	311	103
430	127	96	423	147	86	457	133	63	458	131	66	443	108	99	6	441	164	342	275	336	151
395	260	100	384	251	116	412	264	75	411	230	100	403	226	110	4	545	170	393	348	375	171
356	204	71	356	214	66	374	206	64	380	184	71	370	178	71	5	408	201	318	312	326	139
118	86	29	120	96	24	134	67	25	151	58	18	122	69	30	1	146	57	88	123	98	65
469	152	125	452	164	124	491	161	90	500	139	96	480	122	133	3	522	190	367	329	385	200
436	186	89	424	203	83	467	178	65	462	168	74	449	157	101	4	455	208	398	288	384	147
292	74	48	297	72	42	310	75	28	321	53	37	306	52	47	3	275	98	221	149	241	82
444	252	86	446	256	77	488	234	60	482	224	74	454	214	94	8	486	244	419	332	454	143
276	140	78	268	154	74	305	142	54	299	126	68	295	122	83	2	331	133	250	207	259	114
336	178	96	323	187	82	364	178	74	364	169	82	350	153	88	5	364	215	335	260	330	114
360	427	144	350	440	140	396	424	115	382	391	128	362	395	154	4	569	305	445	502	441	228
10851	5215	2416	10744	5404	2259	11583	5237	1726	11639	4642	2033	11215	4462	2618	94	11845	5470	9856	7895	9992	3871

ELECTION RETURNS FOR STATE OFFICERS, 1934

HENNEPIN COUNTY—Concluded

NAMES OF TOWNSHIPS, VILLAGES OR WARDS (In Alphabetical Order)	Total Number of Ballots Cast and Counted	U. S. SENATOR IN CONGRESS					GOVERNOR					LIEUTENANT GOVERNOR		SECRETARY OF STATE				
		Henrik Shipstead Farmer-Labor	N. J. Holmberg Republican	Einar Hoidal Democrat	Alfred Tjall, Communist Nominated by Petition	Morris Kaplan, Socialist Nominated by Petition	Floyd B. Olson Farmer-Labor	Martin A. Nelson Republican	John E. Regan Democrat	S. K. Davis, Communist Nominated by Petition	A. C. Townley, Independent Nominated by Petition	Hjalmar Petersen Farmer-Labor	Franklin F. Ellsworth Republican	Arthur D. Reynolds Democrat	K. K. Solberg Farmer-Labor	Mike Holm Republican	H. T. Kennedy Democrat	Robert Turner, Communist Nominated by Petition
1 13th Ward, 1st Dist.	601	208	135	252			178	324	98			160	173	158	118	369	110	
2 13th Ward, 2nd Dist.	576	133	138	290		3	111	323	141			86	262	209	55	345	158	
3 13th Ward, 3rd Dist.	420	110	121	180			93	285	36			82	248	76	54	315	41	
4 13th Ward, 4th Dist.	520	121	181	207		2	106	376	37			77	337	89	52	399	62	1
5 13th Ward, 5th Dist.	528	163	126	229		4	158	302	62		5	116	248	146	88	334	96	1
6 13th Ward, 6th Dist.	775	316	195	254	1	1	317	375	82			283	312	153	219	425	107	
7 13th Ward, 7th Dist.	781	253	208	309	1	1	202	485	88	1	1	172	444	136	134	537	93	3
8 13th Ward, 8th Dist.	541	146	162	229		1	78	419	50			63	358	105	47	439	56	
9 13th Ward, 9th Dist.	666	113	248	298			83	526	54	1		65	455	130	43	554	66	1
10 13th Ward, 10th Dist.	520	86	203	222		2	52	432	34			36	375	94	23	454	36	
11 13th Ward, 11th Dist.	637	92	281	276			61	533	42			42	460	124	35	537	58	
12 13th Ward, 12th Dist.	719	108	270	334			75	576	66			48	511	156	31	568	72	
13 13th Ward, 13th Dist.	548	109	207	232			55	461	31			41	376	123	31	478	33	
14 13th Ward, 14th Dist.	538	202	153	173		1	188	311	37	1		158	276	92	124	330	73	1
15 13th Ward, 15th Dist.	615	161	160	280	1	2	170	358	84			140	302	151	120	379	104	12
16 13th Ward, 16th Dist.	544	112	191	236			74	440	30			68	372	94	50	451	43	
17 13th Ward, 17th Dist.	562	145	178	232	1	1	88	437	35		1	80	349	116	51	458	46	2
18 13th Ward, 18th Dist.	564	185	162	214	2	1	126	394	40		1	134	310	92	125	353	51	2
19 13th Ward, 19th Dist.	609	147	236	217	2	4	94	477	37			73	415	105	54	479	67	1
20 13th Ward, 20th Dist.	540	140	190	204		1	101	392	44		1	86	346	99	60	422	51	
21 13th Ward, 21st Dist.	788	290	235	256			189	535	57		1	180	473	115	129	556	66	2
22 13th Ward, 22nd Dist.	615	204	173	232	4		159	402	50	3	3	134	342	124	100	428	78	2
23 13th Ward, 23rd Dist.	563	168	145	242	1	3	149	336	74			127	301	125	89	378	89	1
24 13th Ward, 24th Dist.	771	234	187	328	1	1	192	470	106			158	411	177	108	511	137	
25 13th Ward, 25th Dist.	597	169	178	238	1	1	134	388	73	2		108	310	163	71	408	104	3
26 13th Ward, 26th Dist.	451	118	165	161		2	101	328	19			89	262	87	71	336	33	
27 13th Ward, 27th Dist.	471	126	153	185	1		92	340	34			72	296	97	53	346	60	
28 13th Ward, 28th Dist.	800	217	231	340		1	175	561	59			126	481	168	99	605	86	
29 13th Ward, 29th Dist.	133	44	36	51			37	84	10			36	67	27	25	91	17	
Totals	16993	4620	5248	6901	16	32	3638	11670	1610	8	13	3040	9872	3531	2259	12285	2093	32
Recapitulation																		
1 Total, 1st Ward.	7196	4057	222	2539	59	32	5340	626	1103	39	6	4248	530	1862	3723	1519	1601	58
2 Total, 2nd Ward.	8654	3920	1802	2671	13	44	4116	3693	790	10	2	3587	3233	1500	2903	4522	989	17
3 Total, 3rd Ward.	14954	8485	1506	4189	104	176	10031	3073	1663	104	17	8486	2828	2674	7030	4866	2230	134
4 Total, 4th Ward.	12626	5322	2575	4275	103	52	5448	5764	1345	86	12	4757	4926	2531	3938	6692	1561	85
5 Total, 5th Ward.	16571	8126	3132	4885	29	36	8232	6651	1543	24	10	7246	5620	3038	6070	7838	2138	46
6 Total, 6th Ward.	7295	4307	735	1580	102	39	4715	1418	615	107	6	4403	1251	999	3926	1946	847	111
7 Total, 7th Ward.	17312	8406	3645	4915	17	41	7745	8200	1298	16	12	7010	6954	2802	5794	9335	1795	43
8 Total, 8th Ward.	19770	6589	5123	7616	19	37	6305	11027	2196	15	16	5345	9384	4386	4110	12193	2890	44
9 Total, 9th Ward.	11232	7009	1247	2630	55	46	7497	2631	944	49	4	6798	2279	1682	5921	3684	1249	77
10 Total, 10th Ward.	16261	9958	1826	4009	64	99	10414	4257	1452	58	13	9405	3789	2510	8123	5646	1935	76
11 Total, 11th Ward.	15776	9428	2269	3500	60	65	9805	4620	1147	63	20	9171	3924	2016	7860	5558	1579	82
12 Total, 12th Ward.	19513	13058	2546	3512	76	57	12835	5224	1196	60	29	12088	4649	2156	10468	6808	1665	80
13 Total, 13th Ward.	16993	4620	5248	6901	16	32	3638	11670	1610	8	13	3040	9872	3531	2259	12285	2093	32
Totals	184,																	
	153	93285	31876	53222	717	756	96121	68854	16872	639	160	85584	59239	31687	72125	82892	22572	885
Towns and Villages.	24616	10896	5220	7396	50	65	10491	10666	3346	32	57	9350	9048	4831	7666	12441	3407	87
Grand Totals	208,	104,					106,											
	769	181	37096	60618	767	821	612	79520	20218	671	217	94934	68287	36518	79791	95333	25979	972

ELECTION RETURNS FOR STATE OFFICERS, 1934

HENNEPIN COUNTY—Concluded

STATE AUDITOR		STATE TREASURER		ATTORNEY GENERAL		RAILROAD AND WAREHOUSE COMMISSIONER		CLERK SUPREME COURT				CHIEF JUSTICE SUP. COURT		ASSOCIATE JUSTICES SUPREME COURT							
John T. Lyons Farmer-Labor	Stafford King Republican	Patrick J. Delaney, Jr. Democrat	A. H. Kleffman Farmer-Labor	Julius A. Schmahll Republican	Maynard M. Bartley Democrat	Harry H. Peterson Farmer-Labor	Oscar F. Youngdahl Republican	Alric Anderson Democrat	Charles Munn Farmer-Labor	Christian J. Laurisch Republican	Robert G. Cloee Democrat	Russell O. Gunderson Farmer-Labor	Grace Kaercher Davis Republican	Clarence L. Smith Democrat	Oscar F. Hawkins, Socialist Nominated by Petition	John P. Devaney, Nominated without Party Designation	George W. Peterson, Nomi- nated without Pty. Design.	William A. Anderson, Nomi- nated without Pty. Design.	Clifford L. Hilton, Nominated without Party Designation	Julius J. Olson, Nominated without Party Designation	William H. Vanderburgh, Nom. without Pty. Design.
117	321	151	116	310	135	148	318	126	146	388	130	116	286	148	2	364	184	240	375	259	127
57	293	208	57	312	185	89	299	168	85	279	181	53	281	212	2	378	158	184	400	224	141
55	275	76	58	278	62	77	273	53	72	254	66	59	267	78	1	256	136	137	291	195	103
60	357	81	55	377	72	87	352	65	79	338	78	57	351	89	1	314	165	161	380	231	110
101	286	130	92	309	116	133	288	94	129	271	115	99	267	145	1	333	172	221	331	225	135
230	370	144	214	383	135	268	361	104	278	322	125	242	328	154	1	450	231	325	424	346	184
140	496	125	134	483	126	174	473	100	175	443	117	144	436	161	2	484	220	277	513	325	193
49	395	94	37	407	91	74	380	71	74	372	69	45	357	91	5	319	190	181	390	318	133
47	520	95	35	537	89	59	509	75	57	487	97	42	489	121	2	328	297	189	482	294	164
23	428	38	21	431	54	37	430	42	43	383	71	32	407	60	1	284	201	158	378	233	131
30	518	73	33	514	76	51	508	58	45	477	78	33	476	98	1	315	279	174	589	257	177
35	581	94	37	560	97	61	571	80	55	547	94	37	529	133	401	267	204	430	304	185
32	440	61	31	459	53	50	438	40	54	401	72	28	429	75	330	181	128	339	224	88
138	298	92	136	302	84	169	296	60	160	276	84	135	265	115	2	308	195	225	315	241	127
119	354	122	121	352	117	150	359	85	154	319	111	134	322	126	4	369	197	230	372	252	174
52	432	54	55	433	56	62	429	46	69	392	83	53	399	69	327	217	171	389	241	158
57	424	69	54	437	61	88	419	51	70	388	83	52	423	74	298	229	189	402	247	143
104	345	65	98	350	62	152	348	46	149	317	73	97	348	85	3	326	199	211	377	245	137
59	467	69	62	460	70	79	486	35	75	429	85	57	440	98	1	343	232	218	446	238	173
61	397	75	60	403	77	77	375	77	91	351	87	48	354	118	1	272	227	196	340	209	135
114	529	102	138	536	89	168	536	69	171	468	119	152	496	119	6	468	264	302	495	360	200
103	377	119	89	400	102	127	389	93	132	354	106	105	347	126	377	200	257	398	236	160
96	322	110	96	254	103	126	312	154	135	285	111	90	311	131	2	339	186	214	395	236	136
113	459	172	116	463	148	153	447	136	175	391	157	128	409	189	2	507	197	256	518	320	188
76	373	134	80	376	120	96	401	80	91	348	125	71	355	145	1	369	182	197	390	246	140
69	330	42	68	329	42	86	322	32	80	299	54	61	325	45	4	353	167	154	323	206	96
53	439	69	55	434	73	73	322	59	71	307	76	60	308	90	326	122	177	333	170	133
99	573	98	89	553	113	119	553	87	137	505	108	103	526	128	3	458	291	262	565	342	203
32	84	16	29	78	24	30	80	18	35	77	20	31	80	19	1	83	39	51	84	55	29
2321	11483	2778	2266	11520	2632	3063	11274	2204	3087	10468	2775	2364	10611	3242	49	9979	5825	5889	11464	7279	4203
3924	623	2161	3904	817	2066	4229	830	1462	4594	550	1515	3832	541	1980	45	5078	1140	2312	3154	2832	2134
3083	3870	1403	3076	3881	1304	3564	3646	1074	3627	3334	1224	3057	3463	1583	70	5337	2455	3436	4761	3771	2011
7576	3307	3117	7371	3707	2596	8154	3552	2094	8911	2739	2180	7483	3122	3042	114	9553	3252	6151	6550	6173	3444
4211	5666	2302	4137	5818	1984	4619	5737	1732	4882	5043	1907	4195	5385	2168	67	7655	3577	4201	7381	5792	2950
6432	6575	2899	6326	6739	2632	7299	6425	2173	7168	5852	2756	6556	5932	3017	81	10120	4881	6245	8736	7710	3650
4019	1478	1014	3986	1494	1014	4354	1454	827	4383	1289	924	4106	1268	1115	99	3920	2007	2845	2759	3265	1510
5934	7851	2569	5890	8249	2411	7107	7790	1798	6744	7273	2227	6254	7065	2772	59	9863	5743	7716	8974	8143	3571
4342	10820	3991	4204	10890	3741	5100	10658	3244	5317	9796	3584	4396	9852	4147	73	12096	5577	6651	12345	8674	4569
6344	2641	1776	6152	2837	1615	6993	2684	1336	6798	2260	1468	6380	2216	1887	74	6572	3308	5294	4730	5341	2365
8507	4245	2835	8392	4520	2491	9101	4470	1908	9516	3670	2072	8603	3681	2845	90	10087	4367	8008	7127	7791	3427
8357	4406	2269	8044	4559	2103	9046	4305	1679	8955	3865	1729	8396	3814	2345	66	9124	4556	7708	6443	7694	3014
10851	5215	2416	10744	5404	2259	11583	5237	1726	11639	4642	2033	11215	4462	2618	94	11845	5470	9886	7895	9992	3871
2321	11483	2778	2266	11520	2632	3063	11274	2204	3087	10468	2775	2364	10611	3242	49	9979	5825	5889	11464	7279	4203
75901	68180	31530	74492	70435	28848	83875	68062	23257	85621	60781	26394	76837	61412	32761	981	111,229	52158	76342	92319	84457	40719
8130	10003	4742	8038	10520	4203	9061	10050	3722	10540	8570	3753	8328	8954	5099	100	13547	6974	7840	12539	9248	5727
84031	78183	36272	82530	80955	33051	92936	78112	26979	96161	69351	30147	85165	70366	37860	1081	124,776	59132	84182	104858	93705	46446

ELECTION RETURNS FOR STATE OFFICERS, 1934

HOUSTON COUNTY

NAMES OF TOWNSHIPS, VILLAGES OR WARDS (In Alphabetical Order)	Total Number of Ballots Cast and Counted	U. S. SENATOR IN CONGRESS					GOVERNOR					LIEUTENANT GOVERNOR		SECRETARY OF STATE				
		Henrik Shipstead Farmer-Labor	N. J. Holmberg Republican	Einar Hoidal Democrat	Alfred Tula, Communist Nominated by Petition	Morris Kaplan, Socialist Nominated by Petition	Floyd B. Olson Farmer-Labor	Martin A. Nelson Republican	John E. Regan Democrat	S. K. Davis, Communist Nominated by Petition	A. C. Townley, Independent Nominated by Petition	Hjalmar Petersen Farmer-Labor	Franklin F. Ellsworth Republican	Arthur D. Reynolds Democrat	K. K. Solberg Farmer-Labor	Mike Holm Republican	H. T. Kennedy Democrat	Robert Turner, Communist Nominated by Petition
1 Black Hammer Town.....	287	185	64	26	164	107	12	1	1	158	86	22	142	104	27	2
2 Brownsville Tn. & Vill.	348	109	77	93	3	5	71	144	94	2	6	63	114	101	55	130	108	2
3 Caledonia Town.....	346	80	90	130	2	60	149	125	1	5	60	106	132	53	146	115	2
4 Caledonia Village.....	1016	191	252	438	1	3	155	438	361	1	122	367	360	96	461	362	4
5 Crooked Creek Town.....	192	53	62	49	1	1	29	83	61	5	34	77	54	31	89	49	2
6 Hokah Tn. & Vill.	308	93	87	100	1	67	144	87	51	115	96	41	163	79	2
7 Houston Town.....	241	69	104	36	1	1	44	173	19	41	141	21	38	160	21	3
8 Houston Village.....	439	129	150	118	1	58	313	54	47	260	72	49	296	57
9 Jefferson Town.....	133	32	26	41	1	1	45	32	29	2	3	36	34	29	26	54	28	1
10 La Crescent Town.....	110	29	43	30	1	1	18	56	34	3	15	54	33	13	55	36	1
11 La Crescent Village.....	218	63	78	51	1	2	46	107	55	33	91	60	26	120	54	3
12 Mayville Town.....	235	41	52	102	1	32	74	114	1	26	64	107	26	81	104
13 Money Creek Town.....	256	71	128	46	34	187	34	1	42	158	38	39	173	35
14 Mound Prairie Town.....	217	58	117	13	2	1	27	159	18	2	8	29	142	21	26	153	20	1
15 Sheldon Town.....	225	59	96	38	2	27	159	30	1	27	131	32	31	141	33
16 Spring Grove Town.....	345	212	75	31	8	194	127	10	2	6	195	115	11	199	120	8	3
17 Spring Grove Village.....	473	187	208	59	1	129	325	15	117	294	37	103	336	25
18 Union Town.....	167	39	78	34	29	101	31	2	25	89	35	23	100	30	1
19 Wilmington Town.....	363	162	123	50	2	120	204	32	112	185	35	109	197	34
20 Winnebago Town.....	318	144	66	56	1	117	134	38	1	6	114	94	45	112	124	48	2
21 Yucatan Town.....	219	98	62	38	1	1	74	108	28	2	2	70	91	36	72	109	21
Totals.....	6456	2104	2038	1579	17	29	1720	3324	1281	14	47	1597	2808	1377	1310	3312	1294	27

HUBBARD COUNTY

1 Park Rapida Village.....	970	267	232	364	5	242	465	224	1	4	203	385	245	156	553	172
2 Akeley Village.....	227	78	22	102	3	95	83	44	1	70	72	61	63	90	50	2
3 Nevis Village.....	107	38	15	44	32	47	25	27	35	28	25	52	22
4 Laporte Village.....	103	40	17	35	3	37	41	23	1	38	37	20	34	49	15	1
5 Akeley Township.....	142	89	15	30	1	80	37	20	1	4	75	34	22	67	46	19	1
6 Arago.....	88	29	20	28	1	23	34	27	20	32	20	14	55	10
7 Badoura.....	94	58	9	20	1	1	58	19	17	54	18	17	51	22	13
8 Clay.....	29	3	7	16	4	13	10	2	6	7	14	5	10	12
9 Clover.....	48	10	10	13	1	1	11	18	11	4	9	15	16	8	26	10
10 Crow Wing.....	71	38	15	10	30	21	15	2	31	20	11	29	27	9
11 Forden.....	138	95	15	14	9	70	55	9	1	2	69	45	13	62	64	8	1
12 Fern.....	102	43	9	8	35	76	17	7	65	12	11	64	27	3
13 Guthrie.....	164	77	39	24	1	11	72	76	10	1	4	64	65	18	56	83	14	1
14 Hart Lake.....	156	73	32	29	1	11	60	73	17	3	59	62	25	47	80	20
15 Helga.....	169	45	50	23	1	43	74	69	24	2	62	65	26	55	89	15
16 Hendrickson.....	65	26	10	23	1	3	19	30	15	1	22	21	14	16	32	12	1
17 Henrietta.....	224	84	61	58	1	67	114	35	2	67	85	39	61	117	29
18 Hubbard.....	210	86	64	35	1	1	69	97	35	1	60	87	30	59	112	23	1
19 Lake Alice.....	21	9	4	8	12	6	3	12	6	2	8	12	1
20 Lake Emma.....	138	42	28	61	35	67	30	4	31	39	47	27	80	19
21 Lake George.....	87	16	26	29	6	27	40	15	2	23	37	18	15	53	14
22 Lake Hattie.....	55	19	7	10	10	23	19	7	23	12	7	20	25	4
23 Lake Port.....	130	88	17	21	1	75	37	12	5	74	33	18	63	50	9	1
24 Mantrop.....	95	41	12	28	32	21	34	2	26	22	28	24	42	17	1
25 Nevis.....	155	77	21	44	4	72	44	35	4	69	41	34	65	64	21
26 Rockwood.....	105	51	9	23	2	13	53	33	16	3	47	31	19	42	45	10	2
27 Schoolcraft.....	47	10	11	10	12	23	13	5	1	2	20	12	7	13	22	6	2
28 St. River.....	175	100	24	25	2	96	60	16	1	93	49	22	81	70	17
29 Thorpe.....	27	14	6	5	13	12	2	1	10	11	4	9	13	4
30 Todd.....	170	79	24	48	57	55	51	1	1	60	40	49	54	65	35
31 White Oak.....	117	65	25	22	1	65	38	12	1	63	31	16	56	39	15	2
Totals.....	4429	1790	856	1210	11	176	1702	1754	806	10	55	1552	1461	901	1349	2114	628	16

GENERAL ELECTION RETURNS

269

ELECTION RETURNS FOR STATE OFFICERS, 1934

HOUSTON COUNTY

STATE AUDITOR			STATE TREASURER			ATTORNEY GENERAL			RAILROAD AND WAREHOUSE COMMISSIONER			CLERK SUPREME COURT			CHIEF JUSTICE SUP. COURT	ASSOCIATE JUSTICES SUPREME COURT					
John T. Lyons Farmer-Labor	Stafford King Republican	Patrick J. Delaney, Jr. Democrat	A. H. Kleffman Farmer-Labor	Julius A. Seimahl Republican	Maynard M. Bartley Democrat	Harry H. Peterson Farmer-Labor	Oscar F. Youngdahl Republican	Alric Anderson Democrat	Charles Munn Farmer-Labor	Christian J. Laurisch Republican	Robert G. Close Democrat	Russell O. Gunderson Farmer-Labor	Grace Kaercher Davis Republican	Clarence L. Smith Democrat	Oscar F. Hawkins, Socialist Nominated by Petition	John P. Devaney, Nominated without Party Designation	George W. Peterson, Nomi- nated without Pty. Design.	William A. Anderson, Nomi- nated without Pty. Design.	Clifford L. Hilton, Nominated without Party Designation	Julius J. Olson, Nominated without Party Designation	William H. Vanderburgh, Nom. without Pty. Design.
144	97	27	144	94	30	151	90	26	147	94	21	146	89	24	2	100	122	65	47	64	18
66	112	106	60	115	101	64	106	99	70	110	86	58	99	108	12	128	68	64	101	46	62
49	126	123	48	114	125	55	106	130	56	105	115	46	107	127	4	109	107	72	96	54	66
96	401	383	106	392	381	105	391	365	110	410	336	106	371	378	12	462	241	199	455	204	209
31	73	60	31	74	62	37	73	54	39	72	50	34	63	56	2	69	66	43	56	34	39
50	115	100	45	136	86	52	120	59	54	114	96	50	103	100	1	140	74	68	122	42	67
39	142	20	35	143	23	39	135	28	34	139	99	38	134	24	1	156	96	64	82	55	19
37	265	76	39	264	75	50	253	66	38	254	64	38	249	74	1	150	146	101	173	119	55
32	35	30	25	44	29	32	32	28	27	38	28	29	27	32	6	34	37	19	33	23	25
16	56	34	14	55	33	18	52	33	22	49	29	22	47	31	1	48	37	38	38	25	23
35	96	63	30	99	57	29	91	61	30	82	64	31	93	60	3	90	63	49	84	37	42
25	67	107	24	67	108	22	66	110	28	59	104	26	59	107	2	93	65	44	74	27	57
38	164	38	43	155	43	44	158	35	45	156	29	36	158	42	1	90	120	69	127	64	40
30	143	19	30	143	21	33	145	14	32	141	16	31	140	15	1	62	88	48	84	43	29
22	135	36	24	128	37	27	126	38	26	119	33	24	123	35	1	50	85	66	60	45	28
193	114	12	197	113	11	198	105	15	195	114	9	188	110	15	1	104	163	119	117	128	41
98	322	31	98	318	31	107	308	32	107	311	23	108	308	27	1	155	162	165	216	172	50
26	88	33	26	91	30	25	88	30	27	86	31	24	82	32	2	64	46	35	52	30	31
98	191	32	103	186	33	109	183	31	107	182	29	106	178	31	2	88	157	97	134	105	33
105	99	45	105	104	44	107	91	46	117	84	42	110	79	51	2	96	103	73	73	62	66
62	93	31	54	103	29	65	94	28	64	96	20	67	85	29	1	71	82	58	58	66	19
1291	2934	1406	1281	2940	1389	1369	2813	1358	1372	2815	1254	1318	2704	1398	44	2259	2128	1556	2282	1445	1019

HUBBARD COUNTY

159	502	195	166	465	203	202	415	203	193	377	225	171	406	219	1	475	220	181	488	280	131
63	88	53	63	83	51	76	68	55	72	63	52	64	64	63	5	119	56	55	100	64	47
22	36	33	23	37	30	29	28	27	26	35	28	22	36	29	1	59	21	25	51	31	14
37	42	16	37	40	18	37	40	19	37	34	22	35	37	18	1	48	27	28	43	31	13
73	38	21	74	36	21	77	32	22	77	33	20	71	31	23	3	83	37	52	49	46	32
17	42	13	18	42	14	23	32	16	19	28	20	16	24	24	3	37	16	16	30	21	13
52	22	14	53	18	14	55	16	14	57	13	17	51	16	17	2	45	27	33	20	30	16
6	10	12	5	12	11	9	7	9	9	7	11	7	9	11	1	12	13	9	11	8	9
9	14	16	8	22	10	12	15	12	12	12	11	11	13	14	1	26	5	6	26	8	14
33	21	10	32	23	8	32	19	11	32	19	8	33	17	11	1	34	15	17	24	22	12
67	44	17	65	50	14	75	42	12	77	41	9	67	43	18	1	57	60	42	55	64	21
65	20	6	66	18	7	63	17	8	62	14	6	59	14	7	2	42	29	44	17	33	17
57	62	27	60	70	16	78	52	17	65	53	23	69	54	18	4	49	68	33	55	56	19
59	63	24	52	66	25	66	66	22	53	60	24	51	66	22	1	64	60	58	55	49	27
64	73	20	59	75	20	65	62	21	67	60	24	48	63	28	9	64	52	38	63	50	32
14	29	16	19	26	16	25	23	11	21	18	12	20	19	13	2	29	15	15	18	21	14
57	107	29	56	101	42	70	82	34	69	84	36	64	82	40	1	100	64	52	94	65	27
52	97	30	52	103	22	67	78	23	66	68	26	55	87	29	1	97	32	42	71	54	31
7	8	5	10	8	3	12	5	4	10	5	6	11	5	5	1	13	6	5	10	6	3
31	54	29	57	31	33	45	34	30	38	40	27	48	33	3	3	52	32	26	64	28	18
19	45	15	17	43	11	21	37	16	18	42	12	18	37	19	1	37	20	15	40	22	17
21	19	7	22	17	7	26	11	7	29	11	5	18	14	8	1	22	14	14	13	11	6
68	40	15	73	43	8	77	36	12	80	34	10	73	36	14	1	73	32	53	44	67	17
22	25	25	22	26	25	27	22	22	26	13	27	24	19	26	1	44	15	19	34	16	16
61	49	33	60	45	37	72	43	29	67	45	31	66	46	28	2	73	52	38	65	60	26
47	35	16	45	36	12	46	30	18	47	25	23	45	29	19	1	48	30	22	43	35	30
18	16	7	15	11	12	19	13	6	17	11	6	16	12	6	4	14	17	6	14	8	9
83	66	14	84	57	16	94	51	18	93	46	21	82	48	27	1	80	50	51	57	82	32
10	9	5	10	12	4	11	7	6	11	6	5	9	11	4	1	8	12	6	14	3	5
62	49	41	58	52	38	63	46	34	66	40	37	60	37	41	1	83	45	47	61	48	26
62	33	14	61	31	18	63	26	18	64	29	18	60	32	15	2	60	36	43	38	44	19
1417	1758	778	1414	1725	764	1617	1466	760	1572	1364	815	1423	1455	849	48	2047	1178	1091	1767	1363	713

ELECTION RETURNS FOR STATE OFFICERS, 1934

ISANTI COUNTY

NAMES OF TOWNSHIPS, VILLAGES OR WARDS (In Alphabetical Order)	Total Number of Ballots Cast and Counted	U. S. SENATOR IN CONGRESS					GOVERNOR					LIEUTENANT GOVERNOR			SECRETARY OF STATE			
		Henrik Shipstead Farmer-Labor	N. J. Holmberg Republican	Einar Hoidal Democrat	Alfred Tish, Communist Nominated by Petition	Morris Kaplan, Socialist Nominated by Petition	Floyd B. Olson Farmer-Labor	Martin A. Nelson Republican	John E. Regan Democrat	S. K. Davis, Communist Nominated by Petition	A. C. Townley, Independent Nominated by Petition	Hjalmar Petersen Farmer-Labor	Franklin F. Ellsworth Republican	Arthur D. Reynolds Democrat	K. K. Solberg Farmer-Labor	Mike Holm Republican	H. T. Kennedy Democrat	Robert Turner, Communist Nominated by Petition
1 Athens.....	231	196	20	10			186	42	2		1	188	27	8	183	37	6	
2 Bradford.....	269	214	26	22	1	1	208	47	8		4	216	37	4	199	57	5	1
3 Cambridge.....	568	402	81	18		1	385	157	18		2	389	118	26	353	174	16	3
4 Dalbo.....	371	299	29	13	14		295	55	5	15		287	48	16	273	69	3	14
5 Isanti.....	413	297	50	37			295	97	16			276	72	22	274	114	5	
6 Maple Ridge.....	399	290	67	21			257	121	12		2	270	95	12	237	137	4	
7 North Branch.....	357	218	70	53		1	209	125	16		4	219	100	18	196	141	16	1
8 Oxford.....	133	86	29	12			82	41	7			81	35	6	75	51	5	
9 Spencer Brook.....	218	151	36	19			135	65	15			129	44	15	117	77	4	
10 Spring Vale.....	332	268	26	20			271	50	7		1	261	38	9	253	57	6	
11 Stanchfield.....	459	309	73	53			300	141	16			298	99	23	256	165	17	
12 Stanford.....	236	165	27	24		1	147	52	31		5	144	39	26	134	71	17	
13 Wyanett.....	531	257	36	26	1		257	55	16			249	49	13	243	67	13	1
14 Braham Village.....	296	115	86	88			95	165	33	1		110	137	41	80	187	25	
15 Cambridge Village.....	723	327	232	136	2		275	399	27	2	1	293	316	53	230	436	22	2
16 Isanti Village.....	167	82	37	36			72	81	8			67	67	14	55	93	12	
Totals.....	5502	3676	925	588	19	4	3466	1693	237	20	20	3477	1321	306	3158	1933	176	22

ITASCA COUNTY

1 Alwood.....	90	39	28	14	1	1	36	41	9	1		36	33	11	28	49	8	
2 Ardenhurst.....	94	65	5	21		1	69	10	12		3	69	8	12	67	16	10	
3 Arbo.....	117	48	20	24	1	3	43	41	23		3	36	23	29	25	54	24	
4 Bearville.....	88	71	8	1	1		74	11	1	1		70	8	2	68	13		
5 Bigfork.....	248	139	41	51	1	3	150	72	23	2	1	138	52	37	124	76	28	2
6 Bass Brook.....	180	84	42	36	2	3	74	76	27	3		68	60	31	55	79	29	2
7 Bass Lake.....	115	44	37	17	1	2	20	76	13		3	16	59	19	14	66	18	3
8 Balsam.....	147	92	19	19	7		92	27	15	5		90	27	17	84	36	15	4
9 Blackberry.....	120	64	30	14	5		37	48	18	6	8	43	37	20	34	57	15	6
10 Bowstring.....	79	29	15	27		1	31	22	25		1	25	22	24	18	34	23	
11 Bovey.....	593	421	44	71	8	3	450	89	38	8	2	404	82	51	370	135	44	7
12 Ball Club.....	137	54	24	40	2	2	31	65	32	4	5	24	49	44	17	81	30	1
13 Busticogan.....	110	54	5	43			49	10	47		2	48	10	47	45	20	39	1
14 Carpenter No. 1.....	124	53	34	17	3		51	48	10	3	8	46	40	12	37	55	12	3
15 Carpenter No. 2.....	47	6	4	33			6	3	37	1		5	6	32	5	11	28	
16 Cohasset.....	156	74	39	31			75	58	23			66	50	31	58	66	25	1
17 Coleraine.....	701	285	209	184	1		278	341	75	2	1	230	303	125	177	403	97	1
18 Cooley.....	83	48	9	22			40	30	11			32	21	22	24	36	14	
19 Deer River Town.....	208	106	48	43	2		84	86	32		3	79	73	39	78	90	29	
20 Deer River Village.....	405	105	191	133	4	1	69	244	81	5		62	219	99	53	260	70	5
21 Deer Lake.....	60	29	7	27			12	24	24			14	17	28	13	23	22	
22 Dewey.....	15	7	4	3			5	6	1		3	5	6	1	5	7		
23 Feeley.....	89	63	10	8		2	56	24	3		3	60	18	3	51	28	1	
24 Fairview.....	83	44	8	24	1		45	7	28			44	9	27	39	19	21	
25 Franklin.....	33	30	2	1			19	10	2		2	20		4	19	9	4	1

ELECTION RETURNS FOR STATE OFFICERS, 1934

ISANTI COUNTY

STATE AUDITOR		STATE TREASURER		ATTORNEY GENERAL		RAILROAD AND WAREHOUSE COMMISSIONER		CLERK SUPREME COURT		CHIEF JUSTICE SUP. COURT		ASSOCIATE JUSTICES SUPREME COURT																															
John T. Lyons Farmer-Labor		Stafford King Republican		Patrick J. Delaney, Jr. Democrat		A. H. Klefmann Farmer-Labor		Julius A. Schmahl Republican		Maynard M. Bartley Democrat		Harry H. Peterson Farmer-Labor		Oscar F. Youngdahl Republican		Alric Anderson Democrat		Charles Munn Farmer-Labor		Christian J. Laurisch Republican		Robert G. Close Democrat		Russell O. Gunderson Farmer-Labor		Grace Kaercher Davis Republican		Clarence L. Smith Democrat		Oscar F. Hawkins, Socialist Nominated by Petition		John P. Devaney, Nominated without Party Designation		George W. Peterson, Nomi- nated without Pty. Design.		William A. Anderson, Nomi- nated without Pty. Design.		Clifford L. Hilton, Nominated without Party Designation		Julius J. Olson, Nominated without Party Designation		William H. Vanderburgh, Nom. without Pty. Design.	
185	29	8	155	30	7	190	27	8	193	23	5	191	27	7	1	109	78	129	37	110	28																						
206	46	8	202	43	11	210	42	5	212	33	8	201	39	11	...	112	87	114	71	93	22																						
351	160	23	355	147	27	372	140	21	268	128	30	358	133	31	4	191	222	195	177	208	66																						
292	52	5	292	51	4	296	47	2	300	39	2	276	54	1	6	123	146	154	81	158	27																						
263	98	16	264	84	13	273	80	20	284	64	13	262	78	16	...	152	154	200	96	149	39																						
246	112	4	250	99	11	271	90	4	260	92	7	238	105	15	1	130	174	149	110	156	51																						
198	122	17	193	124	20	223	106	11	204	105	20	190	119	20	2	122	163	116	134	151	39																						
78	40	4	78	47	3	85	35	4	88	33	5	77	39	7	2	38	53	34	45	47	21																						
121	61	9	124	51	12	131	49	8	125	47	7	124	46	13	...	78	71	75	58	71	24																						
250	51	7	248	45	8	258	41	12	250	36	6	249	36	11	...	103	97	110	57	117	32																						
270	129	20	270	122	19	294	106	19	277	110	22	265	121	23	1	141	187	179	137	164	41																						
141	49	22	136	52	23	152	41	15	150	35	17	139	36	26	2	62	111	91	57	63	35																						
247	58	9	247	50	12	254	44	14	254	41	16	247	49	15	...	166	100	151	87	152	33																						
76	175	34	76	173	35	96	145	40	93	145	38	98	131	44	...	131	125	113	154	112	36																						
213	447	20	226	390	39	279	345	57	321	58	238	328	79	4	264	303	264	375	269	63																							
53	80	16	60	76	11	68	71	13	76	59	15	67	61	22	...	65	55	60	51	25																							
3190	1709	232	3206	1584	255	3452	1409	253	3291	1311	269	3215	1402	341	23	1987	2126	2134	1736	2071	582																						

ITASCA COUNTY

25	49	8	28	39	12	35	34	10	28	41	9	28	35	16	...	30	31	25	23	30	16
66	16	10	70	10	12	73	8	11	71	5	12	65	12	13	...	57	27	22	47	45	16
31	35	27	32	41	24	38	27	29	40	19	28	33	28	25	1	43	35	24	41	18	32
69	10	1	71	9	...	72	9	...	73	7	...	70	7	2	...	44	26	19	30	54	12
119	81	27	128	67	28	122	56	30	130	50	37	121	57	37	3	90	92	71	80	86	34
63	67	31	61	71	28	65	65	30	66	58	34	68	58	31	1	66	53	40	63	45	26
20	66	17	16	63	21	18	58	23	20	52	22	16	50	22	1	37	35	25	38	14	17
90	31	16	90	25	18	90	25	17	93	23	14	89	26	18	...	51	53	45	45	48	22
47	41	17	45	40	17	45	38	16	39	36	17	40	35	17	4	34	41	28	36	29	14
22	34	20	24	26	23	29	21	23	26	19	24	23	18	29	...	19	34	16	36	20	13
392	100	58	397	100	49	424	80	40	407	75	48	397	79	59	2	290	179	192	181	274	100
24	87	15	24	61	33	30	50	32	29	48	37	30	43	40	2	69	31	23	66	29	46
47	24	36	50	13	42	49	10	46	50	9	48	44	11	46	...	64	24	30	48	32	26
40	45	15	41	53	15	46	39	12	42	37	17	44	38	15	1	39	35	30	29	35	11
4	8	32	4	6	31	4	5	30	5	3	34	4	5	32	1	26	12	9	25	7	12
69	53	23	65	57	25	67	50	28	63	50	26	58	50	31	1	70	49	33	57	52	23
202	352	110	210	339	109	237	316	110	221	310	118	207	298	136	3	304	283	180	380	266	119
25	34	17	31	28	18	32	22	20	32	17	23	28	24	24	1	42	24	22	28	28	22
78	92	28	77	83	34	80	75	38	81	73	41	76	73	45	1	98	65	70	80	69	42
58	266	62	63	225	84	69	218	81	64	203	94	57	203	104	...	195	113	76	210	112	80
13	27	18	14	19	25	11	19	27	12	16	29	14	15	27	...	32	17	19	28	13	15
4	6	2	4	7	1	5	6	2	7	5	1	6	5	2	...	6	8	4	7	5	...
56	20	4	55	19	3	55	20	5	57	20	2	53	19	5	2	30	42	30	25	37	15
34	24	20	39	12	28	39	11	26	41	9	26	40	8	30	1	27	33	19	27	21	17
19	14	...	19	5	8	20	8	4	22	7	4	19	8	4	1	11	15	19	12	17	9

ELECTION RETURNS FOR STATE OFFICERS, 1934

ITASCA COUNTY—Continued

NAMES OF TOWNSHIPS, VILLAGES OR WARDS (In Alphabetical Order)	Total Number of Ballots Cast and Counted	U. S. SENATOR IN CONGRESS					GOVERNOR					LIEUTENANT GOVERNOR			SECRETARY OF STATE			
		Henrik Shipstead Farmer-Labor	N. J. Holmberg Republican	Einar Hoidal Democrat	Alfred Tula, Communist Nominated by Petition	Morris Kaplan, Socialist Nominated by Petition	Floyd B. Olson Farmer-Labor	Martin A. Nelson Republican	John E. Regan Democrat	S. K. Davis, Communist Nominated by Petition	A. C. Townley, Independent Nominated by Petition	Hjalmar Petersen Farmer-Labor	Franklin F. Ellsworth Republican	Arthur D. Reynolds Democrat	K. K. Solberg Farmer-Labor	Mike Holm Republican	H. T. Kennedy Democrat	Robert Turner, Communist Nominated by Petition
26 Grand Rapids No. 1.....	636	201	140	239	2	3	217	293	109	1	2	190	236	153	156	330	14	2
27 Grand Rapids No. 2.....	533	215	92	174	3	5	243	175	100	1	4	211	137	134	181	209	108	1
28 Grand Rapids No. 3.....	133	57	34	35			52	53	26	1		44	46	30	41	60	23	
29 Grand Rapids No. 4.....	709	247	173	228	1	4	241	341	113	2	1	227	263	147	196	339	110	4
30 Goodland.....	170	132	14	15	6		127	25	8	6	1	130	17	15	117	38	9	3
31 Grattan.....	49	20	8	16			17	16	12		2	14	15	15	16	19	10	
32 Greenway No. 1 (Marble).....	448	258	99	74	2	1	234	157	49	2	1	214	131	72	194	167	61	3
33 Greenway No. 2 (Calumet).....	333	198	48	73	1	2	212	71	48			194	68	55	188	84	48	1
34 Good Hope.....	142	54	17	14	38	2	59	33	6	30	3	66	32	14	41	51	6	30
35 Gran.....	81	54	3	11	6	1	58	4	7	7	4	62	3	6	49	11	6	8
36 Grave Lake.....	43	13	11	6	7		9	20	5	5	1	8	20	6	7	20	5	6
37 Harris.....	174	81	40	37	1		75	72	25			64	60	35	61	74	25	1
38 Iron Range (Taconite).....	287	183	43	41	4		187	63	28	3	1	171	58	42	144	90	38	2
39 Inger.....	91	31	21	27	2	3	9	59	14	2	3	11	39	26	8	60	13	2
40 Kinghurst.....	106	55	19	18		2	58	34	6		6	53	25	10	50	39	5	
41 Kewatin.....	705	328	96	240	17	2	355	154	176	13	3	324	132	212	279	187	202	15
42 Lake Jessie.....	139	53	42	28	1		49	71	15	1	1	40	51	20	40	81	11	1
43 Liberty.....	48	21	10	13			20	26	2			16	25	3	14	27	5	
44 Lawrence.....	156	117	9	11			129	17	2	1		123	13	4	121	24	3	
45 Lone Pine.....	55	31	13	4	1		36	14	2	1	1	28	17	4	26	22	2	
46 Long Lake.....	35	27	2	7		1	21	8	5			19	6	7	13	12	8	
47 Moose Park.....	49	23	11	13	1		19	18	8		3	23	15	8	16	22	11	
48 Marcell.....	98	24	30	38	1		17	48	32			17	44	34	12	58	26	
49 Max.....	155	46	25	52	10	1	46	66	23	11		46	45	32	32	67	25	9
50 McCormick.....	108	41	35	14	2	1	18	64	17		6	15	56	16	18	59	14	
51 McLeod.....	139	99	13	14	3		105	18	13	2	1	100	14	15	94	23	11	2
52 Morse.....	196	53	22	39	12	1	57	46	33	8		45	35	36	43	41	37	11
53 Nore.....	55	22	6	4	1	18	14	12	8	2	19	25	13	15	20	21	10	3
54 Nashwauk No. 1.....	626	329	80	166	11	3	356	143	110	8	4	335	137	116	303	177	108	8
55 Nashwauk No. 2.....	531	329	82	80	14	1	327	116	67	13	2	306	105	86	282	147	71	11
56 Oteneagen.....	123	59	28	26	4		54	48	11	5	4	50	44	16	46	58	11	4
57 Pomroy.....	54	30	4	13		2	26	14	10	20		28	9	10	24	18	7	
58 Pinecrest.....	11	6	2	2			3	3	6	1	1		3	5		4	5	
59 Sugar Lake.....	33	13	5	9	1	1	19	7	6			17	7	7	14	13	4	
60 Scenic Park.....	53	28	8	15			33	15	4			28	12	10	24	22	6	
61 Spang.....	81	43	18	14	1	2	41	26	12		2	41	18	19	35	33	12	
62 Stokes.....	92	57	11	15		2	55	27	8		2	56	18	10	50	30	8	
63 Sand Lake.....	85	38	19	21		1	28	42	6	1	8	34	31	13	29	49	3	
64 Sago.....	118	48	29	33		1	45	45	25			1	36	35	31	29	61	16
65 Splithand.....	117	56	28	17	1	1	34	60	11			7	33	50	17	22	69	13
66 Sherman.....	52	37	4	8			33	2	14		1	33	3	13	31	10	10	
67 Sherry.....	24	10	1	7		1	9	11	1	1	2	8	5	5	8	9	6	
68 Stinky Lake.....	54	34	2	17	1	1	34	5	16	1	1			23	28	9	17	
69 Third River.....	44	16	10	9	1	5	20	17	6		1	15	15	9	12	28	2	1
70 Trout Lake.....	227	141	32	25	5		128	70	18	5	1	122	58	21	106	82	17	6
71 Wirt.....	110	39	12	21	4	9	57	27	10	3	7	50	13	17	42	35	10	5
72 Wabana.....	53	33	10	5			24	27	1			21	19	5	21	27	1	
73 Wawina.....	124	84	12	20	3	1	88	18	12	2	4	87	16	16	77	24	14	3
74 Warba.....	65	36	13	9	3		28	28	4	1	3	27	27	5	21	36	7	1
75 Winnibigoshish.....	85	34	10	29		2	25	32	23		5	23	26	22	15	47	14	
76 Wellers.....	28	13	3	10	2		12	4	9	2		11	4	9	11	4	9	2
77 Zaiser.....	44	21	5	15			20	6	16		1	15	8	16	17	8	16	1
78 Zemple.....	62	29	11	16		1	22	21	15	2		18	17	21	13	29	14	
Totals.....	12891	6301	2398	2991	212	105	6098	4261	1923	205	168	5604	3527	2455	4945	4987	1957	184

ELECTION RETURNS FOR STATE OFFICERS, 1934

ITASCA COUNTY—Continued

STATE AUDITOR		STATE TREASURER		ATTORNEY GENERAL		RAILROAD AND WAREHOUSE COMMISSIONER		CLERK SUPREME COURT		CHIEF JUSTICE SUP. COURT		ASSOCIATE JUSTICES SUPREME COURT									
John T. Lyons Farmer-Labor	Stafford King Republican	Patrick J. Delaney, Jr. Democrat	A. H. Kleffman Farmer-Labor	Julius A. Schmahl Republican	Maynard M. Bartley Democrat	Harry H. Peterson Farmer-Labor	Oscar F. Youngdahl Republican	Alric Anderson Democrat	Charles Munn Farmer-Labor	Christian J. Laurisch Republican	Robert G. Close Democrat	Russell O. Gunderson Farmer-Labor	Grace Kaercher Davis Republican	Clarence L. Smith Democrat	Oscar F. Hawkins, Socialist Nominated by Petition	John P. Devaney, Nominated without Party Designation	George W. Peterson, Nomi- nated without Pty. Design.	William A. Anderson, Nomi- nated without Pty. Design.	Clifford L. Hilton, Nominated without Party Designation	Julius J. Olson, Nominated without Party Designation	William H. Vanderburgh, Nom. without Pty. Design.
169	311	110	168	281	133	195	247	134	185	241	143	167	243	151	1	302	203	125	329	208	114
196	173	113	196	152	127	212	150	114	209	138	124	190	128	137	1	206	190	148	194	106	96
43	57	25	48	45	28	46	49	27	43	49	27	41	48	30	1	50	59	41	58	50	23
207	320	124	200	305	132	217	275	130	213	264	136	203	268	140	7	321	216	156	328	214	118
121	27	15	129	19	12	128	19	16	128	22	13	125	21	17	7	78	58	57	54	74	33
14	18	13	15	15	12	19	12	11	22	14	9	18	11	12	4	19	16	16	17	11	10
200	158	67	211	144	58	212	136	64	201	141	63	193	135	74	3	235	121	106	180	186	76
192	74	54	190	71	59	204	70	45	196	62	55	187	63	57	2	186	89	101	125	139	62
50	52	10	63	30	11	63	23	15	56	32	15	63	20	9	7	38	53	34	48	29	20
61	5	6	61	4	10	60	3	6	56	3	10	53	4	9	1	25	30	17	25	28	16
9	23	3	11	18	6	9	18	6	10	19	5	9	19	5	1	12	16	9	17	10	8
64	71	26	66	62	25	65	62	29	69	51	32	62	57	34	1	67	68	37	68	52	36
154	72	46	176	58	36	170	60	34	175	52	40	156	64	40	1	136	79	71	95	119	58
12	56	14	10	38	27	12	41	21	13	36	25	12	30	32	1	25	41	13	40	22	17
52	38	7	51	26	10	53	23	10	52	26	7	52	24	7	1	36	33	25	28	23	20
306	152	215	322	146	192	318	145	192	310	125	224	306	134	227	3	383	214	187	295	288	184
31	80	21	34	64	22	38	56	25	41	53	25	39	50	24	3	38	62	36	45	38	22
14	25	6	17	22	3	17	21	4	20	19	3	15	22	7	1	18	22	12	21	13	8
120	19	2	125	14	6	128	11	3	122	11	3	120	15	4	7	74	44	43	36	66	19
29	16	6	31	15	5	30	15	4	28	15	6	31	14	5	1	26	18	16	24	15	10
15	10	8	21	7	6	20	6	6	18	5	10	17	5	10	2	17	12	7	17	11	7
23	13	10	18	16	12	23	14	9	23	12	11	21	14	9	2	20	22	18	16	17	11
13	50	31	13	51	28	17	44	29	16	41	33	16	40	34	1	43	32	20	49	18	22
40	65	27	42	57	27	46	51	27	43	46	33	34	46	35	2	55	56	46	44	39	23
15	54	18	16	56	15	18	50	18	23	44	15	16	48	16	2	23	43	16	40	18	12
97	22	11	100	20	11	102	16	11	98	17	13	99	15	15	1	64	49	63	43	65	15
44	52	31	44	35	40	45	33	35	44	33	41	41	38	34	2	40	45	36	43	22	15
24	17	12	25	16	10	25	15	11	26	11	14	27	11	10	3	27	17	12	26	10	15
312	147	131	321	152	112	337	139	116	326	134	129	305	139	132	8	320	191	161	260	266	115
298	118	83	310	116	76	307	110	76	303	103	81	299	102	84	4	267	152	164	184	213	202
52	52	15	54	43	14	52	41	20	56	41	15	53	40	20	2	46	45	33	42	40	18
23	18	6	27	10	10	29	8	9	27	5	10	27	12	7	1	17	16	9	17	11	3
16	9	7	17	7	6	17	4	4	17	7	2	17	6	3	3	13	4	2	5	3	2
24	19	6	31	12	6	26	13	7	28	10	7	30	12	3	3	24	18	14	21	12	10
38	29	12	36	27	13	41	21	17	44	22	11	42	21	14	1	34	37	33	34	27	19
55	20	12	54	22	8	58	14	12	52	19	9	52	17	8	1	38	27	28	30	24	13
28	51	5	33	39	4	36	33	9	35	29	11	33	29	14	2	38	29	18	41	34	15
36	40	25	35	38	25	39	29	28	36	33	24	33	26	30	2	25	47	26	30	25	12
33	50	15	32	51	16	34	46	21	32	46	17	33	44	16	2	36	52	32	48	31	20
29	5	14	32	4	12	35	4	10	30	4	15	25	8	12	1	31	10	17	24	15	10
10	7	4	8	6	5	9	5	6	11	3	9	9	2	7	1	6	8	4	7	3	5
33	2	21	32	1	19	32	3	19	30	1	22	31	5	18	1	23	19	17	27	19	13
16	22	4	11	24	5	15	18	4	18	14	7	16	18	7	1	18	18	6	25	7	13
109	63	25	112	63	24	120	56	20	113	49	31	111	55	21	2	76	87	60	75	69	32
42	39	16	41	26	22	50	17	19	45	21	21	40	18	21	8	41	31	23	35	30	20
20	25	3	25	21	2	29	16	2	27	16	3	24	18	3	1	23	14	8	23	10	11
85	18	14	82	21	16	83	18	16	84	15	14	81	15	16	1	51	32	42	28	32	23
21	31	7	25	27	5	30	26	3	27	22	4	30	21	6	1	35	25	19	25	21	5
15	45	19	18	28	24	18	29	22	25	23	22	19	26	24	1	25	19	19	36	26	20
11	6	7	11	7	7	11	5	9	12	5	9	11	4	9	1	15	6	9	10	10	8
16	11	14	18	11	12	17	9	15	16	8	15	18	9	13	1	19	11	15	13	11	6
18	23	18	20	16	16	18	20	16	20	16	18	18	19	19	2	23	17	11	23	22	14
5272	4467	2132	5444	3984	2217	5700	3628	2213	5573	3424	2392	5298	3460	2510	107	5575	4206	3321	5019	4300	2421

ELECTION RETURNS FOR STATE OFFICERS, 1934

JACKSON COUNTY

NAMES OF TOWNSHIPS, VILLAGES OR WARDS (In Alphabetical Order)	Total Number of Ballots Cast and Counted	U. S. SENATOR IN CONGRESS					GOVERNOR					LIEUTENANT GOVERNOR		SECRETARY OF STATE				
		Henrik Shipstead Farmer-Labor	N. J. Holmberg Republican	Einar Hoidal Democrat	Alfred Tula, Communist Nominated by Petition	Morris Kaplan, Socialist Nominated by Petition	Floyd B. Olson Farmer-Labor	Martin A. Nelson Republican	John E. Regan Democrat	S. K. Davis, Communist Nominated by Petition	A. C. Townley, Independent Nominated by Petition	Hjalmar Petersen Farmer-Labor	Franklin F. Ellsworth Republican	Arthur D. Reynolds Democrat	K. K. Solberg Farmer-Labor	Mike Holm Republican	H. T. Kennedy Democrat	Robert Turner, Communist Nominated by Petition
1 Alha.....	144	70	19	43	2	50	39	52	50	37	53	43	57	40
2 Belmont.....	272	173	31	56	127	114	28	1	144	84	33	126	110	27
3 Christiana.....	276	199	34	27	1	2	176	84	12	2	182	57	18	171	87	7
4 Delafield.....	210	116	28	56	82	99	25	1	1	79	81	39	65	122	20
5 Des Moines.....	300	149	29	103	1	123	112	53	1	133	81	62	126	93	60
6 Enterprise.....	233	98	46	65	3	3	88	109	35	1	84	80	48	76	115	30
7 Ewington.....	176	107	18	47	1	95	50	29	103	33	32	92	56	25
8 Heron Lake.....	267	128	23	98	3	177	48	37	2	1	177	31	39	166	56	31
9 Hunter.....	240	97	30	91	2	86	77	69	1	75	54	87	71	85	69
10 Kimball.....	222	138	22	27	1	22	155	49	16	138	35	23	129	63	14
11 La Crosse.....	176	84	8	72	56	32	84	2	52	23	79	47	56	62	1
12 Middletown.....	234	111	39	57	102	86	35	3	101	58	49	95	84	31	2
13 Minnesota.....	184	78	18	78	1	77	35	72	61	34	78	64	38	68	1
14 Petersburg.....	259	118	46	78	1	1	75	134	44	1	2	75	90	63	58	142	41	2
15 Rost.....	194	131	25	30	84	59	45	1	83	49	50	72	75	40
16 Round Lake.....	121	65	21	29	2	62	40	20	55	27	29	49	43	23
17 Sioux Valley.....	154	59	12	72	52	29	63	1	1	49	18	77	40	50	56
18 Weimer.....	180	79	29	58	62	61	55	1	57	49	62	53	58	57
19 West Heron Lake.....	273	164	28	73	132	66	73	137	58	60	120	87	57
20 Wisconsin.....	224	56	54	72	46	126	42	2	41	86	61	36	126	43	1
21 Alpha Village.....	139	27	36	63	17	80	40	12	61	50	8	83	35
22 Heron Lake Village.....	439	195	75	135	163	157	108	1	135	146	111	117	194	95	1
23 Jackson—1st Ward.....	356	127	48	147	2	130	146	72	2	100	115	99	91	161	75	2
24 2nd Ward.....	516	148	96	235	113	314	79	1	1	87	220	147	62	312	97	2
25 3rd Ward.....	431	114	87	197	1	85	268	69	60	171	153	50	240	105	4
26 Lakefield Village.....	662	153	139	333	1	2	118	322	212	2	1	119	257	238	95	338	190	1
27 Wilder Village.....	56	21	12	20	10	40	4	2	10	35	8	8	42	4
Totals.....	6938	3005	1053	2362	15	41	2543	2776	1473	11	25	2399	2070	1848	2130	2973	1402	18

KANABEC COUNTY

1 Ann Lake.....	78	36	23	16	2	45	31	2	40	24	8	34	37	3
2 Arthur.....	317	168	69	65	158	119	36	1	160	97	45	127	150	31	1
3 Brunswick.....	458	339	64	31	1	2	353	86	23	1	352	67	18	318	106	12	1
4 Comfort.....	351	207	73	50	1	199	120	24	1	202	95	28	179	141	15
5 Ford.....	57	35	15	5	33	19	5	33	16	5	31	22	2
6 Grass Lake.....	454	355	55	26	348	86	15	2	359	71	14	333	101	8	1
7 Hay Brook.....	69	54	14	1	52	16	1	54	13	52	16	1
8 Hillman.....	135	66	46	17	53	64	16	1	51	60	19	45	69	14
9 Kanabec.....	175	106	21	40	2	110	41	23	111	27	27	98	53	15
10 Knife Lake.....	314	243	37	25	2	227	74	11	1	1	234	46	16	225	74	9
11 Kroschel.....	107	77	10	10	2	77	24	2	2	76	18	2	68	30	4	1
12 Peace.....	166	120	20	19	1	106	45	10	3	108	35	12	99	49	10	1
13 P. mroy.....	150	128	8	7	126	19	3	119	20	5	110	33	3
14 Southfork.....	282	176	50	46	182	75	21	176	65	26	164	89	16
15 Whited.....	278	160	68	43	150	105	19	158	82	23	123	129	15	2
16 Grauston.....	112	65	18	26	67	35	8	1	70	26	15	49	50	9
17 Mora.....	685	238	215	213	1	1	190	425	61	210	337	79	138	453	63
18 Ogilvie.....	209	77	49	73	1	2	90	93	25	90	77	35	73	111	21
Totals.....	4397	2650	855	713	9	10	2566	1477	295	5	9	2603	1176	379	2269	1713	251	7

ELECTION RETURNS FOR STATE OFFICERS, 1934

JACKSON COUNTY

STATE AUDITOR		STATE TREASURER		ATTORNEY GENERAL		RAILROAD AND WAREHOUSE COMMISSIONER		CLERK SUPREME COURT		CHIEF JUSTICE SUP. COURT	ASSOCIATE JUSTICES SUPREME COURT										
John T. Lyons Farmer-Labor	Stafford King Republican	Patrick J. Delaney, Jr. Democrat	A. H. Kleffman Farmer-Labor	Julius A. Schmah Republican	Maynard M. Bartley Democrat	Harry H. Peterson Farmer-Labor	Oscar F. Youngdahl Republican	Alric Anderson Democrat	Charles Munn Farmer-Labor	Christian J. Laurisch Republican	Robert G. Close Democrat	Russell O. Gunderson Farmer-Labor	Grace Kaercher Davis Republican	Clarence L. Smith Democrat	Oscar F. Hawkins, Socialist Nominated by Petition	John P. Devaney, Nominated without Party Designation	George W. Peterson, Nomi- nated without Pty. Design.	William A. Anderson, Nomi- nated without Pty. Design.	Clifford L. Hildon, Nominated without Party Designation	Julius J. Olson, Nominated without Party Designation	William H. Vandeburch, Nom. without Pty. Design.
53	46	40	49	45	45	57	35	43	51	34	47	49	37	45	3	43	73	34	50	39	34
128	96	33	128	93	35	151	73	30	143	81	31	134	87	28	90	141	70	107	132	29
176	67	10	170	70	15	185	53	14	177	56	13	160	61	21	86	129	76	76	135	24
75	84	35	68	100	32	89	73	32	72	88	35	67	82	38	1	84	87	55	90	71	32
126	87	64	127	77	66	141	68	53	145	60	57	121	80	60	1	129	97	60	122	108	40
76	85	47	77	90	39	89	74	41	87	66	43	75	71	50	2	88	96	62	97	86	34
97	35	31	92	40	33	97	35	29	97	34	31	95	33	35	63	76	48	78	55	37
172	34	42	170	41	35	178	21	41	168	30	40	165	37	36	111	97	63	62	103	69
68	62	82	66	66	81	81	56	75	74	56	81	67	56	85	93	85	44	75	71	41
129	40	27	126	48	21	143	33	17	133	42	19	112	42	20	20	76	88	58	54	84	30
52	29	75	49	35	74	52	38	71	63	22	66	43	34	75	2	70	60	36	54	47	42
89	69	47	96	72	39	109	55	36	100	54	40	97	58	38	1	66	102	48	75	73	43
62	32	78	65	29	74	69	32	70	66	26	72	56	34	73	1	62	75	45	65	53	44
69	103	55	71	104	49	84	85	50	83	86	40	69	84	55	1	69	118	51	88	91	34
78	56	41	75	60	39	88	47	40	83	53	38	72	54	47	1	70	68	55	53	71	37
51	34	31	52	36	30	60	28	26	55	25	30	53	26	30	39	60	34	39	58	17
49	23	67	42	33	68	51	24	65	54	19	62	46	20	67	1	42	79	43	46	57	34
55	53	56	51	49	61	56	55	53	57	47	52	48	48	63	68	62	31	65	51	37
129	65	61	127	70	62	140	55	54	127	65	60	117	60	67	112	105	72	102	96	41
35	104	55	32	102	55	40	79	64	39	78	59	35	78	64	64	94	50	83	49	40
9	70	46	8	71	44	11	62	50	11	65	44	8	67	45	51	52	23	76	29	18
112	172	118	120	166	113	140	155	100	143	143	104	119	142	127	1	173	142	98	181	124	69
92	117	105	92	125	92	116	103	95	101	111	95	87	103	115	3	143	126	82	165	137	54
66	274	122	68	264	122	102	235	120	84	225	122	76	229	129	4	236	162	92	270	208	70
48	228	118	47	212	128	58	191	127	55	169	135	45	173	145	1	173	155	94	227	142	66
103	298	217	101	281	221	124	264	220	106	274	215	91	257	237	2	306	203	130	299	211	132
9	33	8	9	38	4	10	34	6	7	38	4	9	30	8	19	28	13	31	21	4
2208	2396	1711	2178	2417	1677	2521	2063	1622	2381	2047	1637	2116	2083	1806	45	2626	2660	1567	2739	2402	1152

KANABEC COUNTY

40	24	5	41	28	4	40	24	9	40	23	7	40	22	5	24	42	34	36	20	16
140	126	32	140	121	37	149	110	33	153	102	39	144	103	43	1	116	136	106	147	116	69
333	82	20	333	81	16	347	76	13	346	69	17	326	78	18	1	247	142	200	172	268	63
192	105	27	195	107	22	204	100	19	199	92	24	191	96	27	139	131	139	118	135	56
33	19	3	30	20	4	32	18	4	33	16	3	30	17	6	24	28	24	22	30	12
340	92	12	341	90	11	355	79	12	359	66	18	334	88	17	1	235	167	257	134	245	68
52	15	1	53	13	2	55	13	1	53	14	1	52	15	1	38	23	37	21	35	14
49	66	13	50	66	13	56	58	13	50	59	18	46	64	15	1	64	53	48	65	43	43
108	33	24	113	35	19	110	32	20	111	25	21	105	32	23	85	58	68	56	65	48
228	67	9	228	59	14	231	54	14	231	57	10	231	53	15	144	112	145	93	139	44
68	24	4	70	21	3	75	15	4	74	16	3	71	16	4	47	30	42	23	44	18
102	44	8	103	35	10	107	38	12	107	31	9	105	32	11	2	71	64	74	62	65	29
114	26	3	115	26	3	120	18	6	119	17	5	115	19	7	51	57	40	55	47	59
169	73	27	168	76	23	176	60	21	178	65	22	159	72	26	99	116	105	99	112	53
142	100	23	140	101	23	156	88	18	145	87	24	128	101	23	95	119	103	99	115	42
52	43	16	62	36	11	65	35	7	62	35	9	62	30	14	50	39	55	42	58	14
144	423	90	159	387	80	196	357	81	187	354	82	166	367	90	3	302	270	238	388	244	113
77	96	28	81	89	28	81	85	34	78	81	37	79	80	35	90	77	65	94	72	45
2353	1458	345	2422	1391	323	2555	1269	321	2525	1209	349	2384	1255	350	9	1930	1664	1781	1726	1853	776

ELECTION RETURNS FOR STATE OFFICERS, 1934

KANDIYOHI COUNTY

NAMES OF TOWNSHIPS, VILLAGES OR WARDS (In Alphabetical Order)	Total Number of Ballots Cast and Counted	U. S. SENATOR IN CONGRESS					GOVERNOR					LIEUTENANT GOVERNOR		SECRETARY OF STATE				
		Henrik Shjosted Farmer-Labor	N. J. Holmberg Republican	Einar Hoidal Democrat	Alfred Tula, Communist Nominated by Petition	Morris Kaplan, Socialist, Nominated by Petition	Floyd B. Olson Farmer-Labor	Martin A. Nelson Republican	John E. Regan Democrat	S. K. Davis, Communist Nominated by Petition	A. C. Townley, Independent Nominated by Petition	Hjalmar Petersen Farmer-Labor	Franklin F. Ellsworth Republican	Arthur D. Reynolds Democrat	K. K. Solberg Farmer-Labor	Mike Holm Republican	H. T. Kennedy Democrat	Robert Turner, Communist Nominated by Petition
1 Arcander.....	257	192	27	33		1	154	96	3	2	1	164	63	10	142	97	5	
2 Burbank.....	160	129	8	15		1	137	17	2			126	15	4	131	22		
3 Colfax.....	151	114	13	23		1	118	26	6		1	114	20	8	108	32	7	
4 Dove.....	210	146	32	24	1		112	79	17			126	61	9	115	73		1
5 East Lake Lillian.....	212	171	10	22			167	27	18			171	16	12	164	36	8	
6 Edwards.....	121	82	13	20			67	34	17		3	71	25	18	68	34	15	
7 Fahln.....	195	147	15	22		8	163	24	8			165	19	8	148	34	10	
8 Genesee.....	244	178	28	30		3	172	64	6		1	176	53	8	150	71	13	
9 Green Lake.....	229	155	35	32			134	71	21	1	1	145	55	14	131	70	15	
10 Harrison.....	263	214	21	24		2	194	44	22	1	2	200	38	18	191	56	17	
11 Holland.....	267	181	56	22			148	102	17			149	76	20	141	105	14	
12 Irving.....	217	165	24	18	1		142	58	13	1	1	142	44	11	130	67	11	
13 Kandiyo.....	261	168	43	38		5	176	74	7	1		178	63	11	156	85	13	1
14 Lake Andrew.....	227	162	20	37	1	2	159	55	9		2	161	38	9	141	62	11	
15 Lake Elizabeth.....	197	147	25	12		5	153	41	1			151	34		139	50	2	
16 Lake Lillian.....	191	158	11	21			156	22	13			163	15	11	158	23	9	
17 Mamre.....	236	158	53	17			134	93	7	1		135	80	5	113	111	1	1
18 New London.....	495	323	52	96			280	164	39		2	269	128	57	224	218	20	
19 Norway Lake.....	291	232	14	38		1	215	64	7			204	62	8	184	88	6	
20 Roseland.....	286	224	44	9		1	192	78	11	2	2	190	76	12	187	84	9	1
21 Roseville.....	168	106	22	33	1	1	102	51	15			88	38	28	77	57	21	1
22 St. Johns.....	141	97	13	24			83	33	23			93	23	20	82	32	20	
23 Whitefield.....	259	213	27	11		3	203	50	5			209	35	6	191	55	7	1
24 Willmar.....	305	185	46	60	1	1	190	88	26		1	189	69	27	151	115	27	
25 Village of Atwater.....	361	166	91	95			132	203	22		1	125	174	45	97	229	30	
26 Village of Kandiyo.....	104	66	17	20			61	35	8			59	29	11	46	49	9	
27 Village of Lake Lillian.....	107	74	5	27			75	12	18			80	5	18	68	25	12	
28 Village of Pennock.....	96	26	26	38	1		32	43	20			31	37	21	19	56	17	
29 Village of Raymond.....	193	75	44	62		1	60	92	39			49	84	42	49	107	24	
30 Village of Spicer.....	138	65	26	45		1	51	61	21		2	50	54	26	46	73	19	
City of Willmar—																		
31 1st Pct., 1st Ward.....	312	131	63	99		4	135	128	45			123	104	46	101	155	33	1
32 2nd Pct., 1st Ward.....	241	105	38	82			124	82	28			118	69	30	88	112	25	1
33 1st Pct., 2nd Ward.....	499	218	98	167		2	203	224	66		1	195	192	79	148	278	54	1
34 2nd Pct., 2nd Ward.....	472	186	117	149		4	169	233	56		4	165	197	81	145	257	58	
35 1st Pct., 3rd Ward.....	331	180	60	93	1	2	168	104	54			168	93	56	144	131	46	
36 2nd Pct., 3rd Ward.....	446	206	74	153		3	179	193	63	2	2	159	158	94	118	233	69	2
37 1st Pct., 4th Ward.....	306	174	35	86		4	153	115	34			160	84	44	119	143	35	
38 2nd Pct., 4th Ward.....	416	206	79	106		5	195	165	49			195	133	59	151	201	43	1
Totals.....	9005	5925	1425	1903	7	61	5488	3145	836	11	27	5456	2559	986	4755	3726	742	12

ELECTION RETURNS FOR STATE OFFICERS, 1934

KANDIYOHI COUNTY

STATE AUDITOR			STATE TREASURER			ATTORNEY GENERAL			RAILROAD AND WAREHOUSE COMMISSIONER			CLERK SUPREME COURT			CHIEF JUSTICE SUP. COURT	ASSOCIATE JUSTICES SUPREME COURT					
John T. Lyons Farmer-Labor	Stafford King Republican	Patrick J. Delaney, Jr. Democrat	A. H. Kleffman Farmer-Labor	Julius A. Schmahl Republican	Maynard M. Bartley Democrat	Harry H. Peterson Farmer-Labor	Oscar F. Youngdahl Republican	Alric Anderson Democrat	Charles Munn Farmer-Labor	Christian J. Laurisch Republican	Robert G. Close Democrat	Russell O. Gunderson Farmer-Labor	Grace Kaercher Davis Republican	Clarence L. Smith Democrat	Oscar F. Hawkins, Socialist Nominated by Petition	John P. Devaney, Nominated without Party Designation	George W. Peterson, Nomi- nated without Pty. Design.	William A. Anderson, Nomi- nated without Pty. Design.	Clifford L. Hilton, Nominated without Party Designation	Julius J. Olson, Nominated without Party Designation	William H. Vanderburgh, Nom. without Pty. Design.
146	77	9	145	75	12	164	53	13	154	58	10	150	60	12	77	105	106	73	100	19	
124	17	5	127	14	1	132	12	1	132	12	1	129	16	3	57	54	69	32	68	15	
104	28	10	104	27	10	112	20	6	111	18	9	109	17	9	55	62	70	33	73	23	
117	10	10	116	65	9	127	54	6	115	57	9	108	64	10	72	86	93	64	99	28	
162	25	14	170	19	13	175	16	13	167	18	14	164	20	14	121	51	106	44	106	16	
71	26	14	65	28	16	68	23	13	67	22	16	68	23	13	47	43	37	47	39	24	
162	20	9	157	22	11	166	17	10	162	17	10	148	28	12	6	121	63	136	38	112	17
159	54	13	158	55	14	170	50	10	157	55	16	150	52	18	4	121	87	116	65	112	43
133	57	18	131	58	21	140	52	20	133	51	21	128	56	19	1	80	107	81	70	113	42
190	46	19	197	44	17	208	36	12	201	35	18	193	42	18	147	77	121	61	135	34	
144	86	17	136	96	16	158	75	18	149	83	14	139	87	14	1	112	96	88	82	92	81
131	57	10	136	53	8	149	36	7	145	35	8	128	45	10	86	75	90	64	95	25	
167	66	17	163	70	18	166	66	16	167	67	12	151	73	17	4	121	98	117	75	127	35
134	49	9	135	51	1	155	33	13	141	37	9	142	40	9	1	69	87	74	55	92	32
151	33	2	144	40	1	156	35	5	152	30	3	139	38	2	1	116	48	105	44	109	23
154	24	9	148	25	13	162	15	11	157	16	11	149	20	13	1	113	54	107	52	103	20
117	94	2	123	89	5	140	71	5	124	74	3	114	86	4	78	90	99	69	90	18	
218	163	38	228	168	46	358	137	40	358	136	36	291	134	51	2	178	189	159	169	219	53
193	73	11	189	73	9	216	57	8	194	66	17	195	54	20	1	101	131	117	67	137	31
187	74	11	182	78	12	197	65	8	193	69	8	185	74	8	2	120	121	125	64	130	55
75	44	29	78	45	21	88	36	17	82	39	22	72	43	25	75	48	55	51	68	24	
85	25	21	83	28	19	87	23	23	83	23	22	86	20	26	47	64	62	40	55	23	
203	38	5	199	42	5	207	32	7	198	33	7	176	47	8	9	139	77	143	52	131	34
166	82	31	157	91	30	181	75	28	168	79	31	158	82	35	1	107	127	111	115	136	38
99	198	37	91	206	31	135	187	30	110	180	34	121	177	36	1	184	109	114	197	171	47
50	37	13	47	41	11	61	31	11	55	31	12	50	40	7	47	41	43	42	50	10	
73	11	17	15	16	11	75	11	15	75	8	17	77	6	15	60	25	51	32	48	14	
24	46	16	19	46	18	33	38	16	26	47	12	24	35	24	33	32	30	47	32	8	
44	87	37	45	87	37	54	80	31	46	74	38	42	76	39	2	100	47	46	102	76	25
42	60	26	35	65	26	54	51	27	42	60	22	45	52	29	64	51	40	60	62	22	
105	117	49	103	119	50	132	106	48	104	121	47	110	109	49	1	151	93	95	137	145	34
92	92	37	92	87	32	66	69	26	101	87	28	103	79	35	1	103	87	76	111	99	36
151	219	93	152	230	80	198	201	70	166	202	83	158	201	85	4	271	134	144	236	228	63
146	225	74	138	220	78	163	203	73	143	207	97	146	188	88	7	239	146	138	239	210	65
155	102	57	146	105	61	161	94	51	147	101	62	155	82	68	178	92	121	128	131	51	
127	186	96	120	193	93	174	156	81	124	195	83	133	171	95	4	230	134	121	234	184	69
132	104	44	131	103	46	162	86	42	139	91	47	135	81	50	7	131	119	102	120	142	47
167	156	63	167	152	60	193	139	54	170	146	69	178	137	55	4	194	128	141	166	180	36
4900	2908	992	4828	3025	977	5503	2541	880	5158	2680	975	4949	2655	1045	66	4345	3278	3649	3377	4299	1280

ELECTION RETURNS FOR STATE OFFICERS, 1934

KITTSON COUNTY

NAMES OF TOWNSHIPS, VILLAGES OR WARDS (In Alphabetical Order)	Total Number of Ballots Cast and Counted	U. S. SENATOR IN CONGRESS					GOVERNOR					LIEUTENANT GOVERNOR			SECRETARY OF STATE			
		Henrik Shipstead Farmer-Labor	N. J. Holmberg Republican	Einar Hoidal Democrat	Alfred Tiah, Communist Nominated by Petition	Morris Kaplan, Socialist Nominated by Petition	Floyd B. Olson Farmer-Labor	Martin A. Nelson Republican	John E. Regan Democrat	S. K. Davis, Communist Nominated by Petition	A. C. Townley, Independent Nominated by Petition	Hjalmar Petersen Farmer-Labor	Franklin F. Ellsworth Republican	Arthur D. Reynolds Democrat	K. K. Solberg Farmer-Labor	Mike Holm Republican	H. T. Kennedy Democrat	Robert Turner, Communist Nominated by Petition
1 Arveson.....	63	36	4	17			27	24	6		4	24	18	7	15	40	3	
2 Bronson Village.....	125	77	19	22		5	89	37	2	1		86	26	4	67	59	1	
3 Cannon.....	45	32	1	10			31	8	4		2	29	5	8	27	10	8	
4 Caribou.....	78	28	11	31	2	1	49	14	7		6	44	16	14	30	32	12	1
5 Clow.....	84	30	20	29			40	30	11			29	26	21	11	55	14	
6 Davis.....	148	41	34	56	1	1	47	74	21		2	42	60	29	18	108	14	
7 Deerwood.....	96	53	18	14		1	47	38	3	1	2	45	29	9	26	59	5	
8 Granville.....	127	75	10	41			87	24	17	1		81	15	24	57	47	17	
9 Hallock Township.....	99	49	10	30	1		61	25	9		1	56	20	11	45	32	13	
10 Hallock Village.....	534	142	105	237	1	11	229	233	60	1	3	164	179	123	110	311	78	2
11 Hampden.....	92	19	18	45			24	39	23		5	15	31	29	6	55	21	
12 Hazelton.....	142	109	2	30		1	115	9	10		8	124	5	10	117	14	6	1
13 Hill.....	62	13	12	31			19	20	21			15	16	24	10	29	18	
14 Humboldt Village.....	64	17	17	19		5	18	29	14			14	21	20	7	45	10	1
15 Jupiter.....	183	98	30	40			97	57	13	2	9	111	36	14	85	77	10	1
16 Karlestad Village.....	150	65	25	28		3	52	71	13		1	44	49	23	23	97	17	
17 Kennedy Village.....	152	36	34	70			54	75	19			41	59	33	23	105	14	
18 Lancaster Village.....	209	96	30	67		1	108	80	17	1		91	60	36	72	112	18	1
19 McKinley.....	36	19	3	13			12	9	8		5	16	9	8	14	14	6	1
20 Norway.....	141	76	21	34			44	73	21		2	54	47	20	38	85	12	
21 Pelan.....	39	31	3	4			26	4	4			24	6	6	17	14	7	1
22 Percy.....	57	39	5	11	1		39	6	6		6	41	5	10	36	18	3	1
23 Poppleton.....	153	92	8	43	1	5	105	33	13			105	21	19	83	52	11	1
24 Red River.....	105	28	14	56			47	34	18		4	33	27	37	19	56	24	2
25 Richardville.....	146	61	20	45			75	30	30		1	61	21	38	42	52	31	1
26 Skane.....	95	45	8	31	1	1	62	20	9		2	59	13	14	41	39	9	
27 Springbrook.....	116	74	12	24			72	23	12		4	67	20	9	53	51	4	
28 Svea.....	65	33	5	22			37	14	9		2	31	11	14	21	32	7	1
29 St. Joseph.....	77	38	1	34			36	5	26		10	37	2	34	37	11	27	
30 St. Vincent Township.....	204	73	29	81	1	1	58	82	59		2	53	56	74	26	122	43	
31 St. Vincent Village.....	133	27	45	50	2	1	20	62	37	2	5	16	61	46	8	86	29	4
32 Tegner.....	87	32	20	26	1		26	48	12			30	32	15	12	62	8	
33 Teien.....	144	83	2	36	2		91	20	26		4	79	14	27	62	54	16	
34 Thompson.....	228	113	18	89		2	138	57	30		3	142	33	40	115	90	20	
Totals.....	4279	1880	614	1416	14	39	2082	1407	590	9	93	1903	1049	850	1373	2125	536	21

ELECTION RETURNS FOR STATE OFFICERS, 1934

KITTSOON COUNTY

STATE AUDITOR			STATE TREASURER			ATTORNEY GENERAL			RAILROAD AND WAREHOUSE COMMISSIONER			CLERK SUPREME COURT			CHIEF JUSTICE SUP. COURT	ASSOCIATE JUSTICES SUPREME COURT					
John T. Lyons Farmer-Labor	Stafford King Republican	Patrick J. Delaney, Jr. Democrat	A. H. Kleffman Farmer-Labor	Julius A. Schnabl Republican	Maynard M. Bartley Democrat	Harry H. Peterson Farmer-Labor	Oscar F. Youngdahl Republican	Alric Anderson Democrat	Charles Munn Farmer-Labor	Christian J. Laurisch Republican	Robert G. Close Democrat	Russell O. Gunderson Farmer-Labor	Grace Kaercher Davis Republican	Clarence L. Smith Democrat	Oscar F. Hawkins, Socialist Nominated by Petition	John P. Devaney, Nominated without Party Designation	George W. Peterson, Nomi- nated without Pty. Design.	William A. Anderson, Nomi- nated without Pty. Design.	Clifford L. Hilton, Nominated without Party Designation	Julius J. Olson, Nominated without Party Designation	William H. Vanderburgh, Nom. without Pty. Design.
21	21	10	15	31	7	27	16	7	24	16	10	20	18	13	25	19	8	24	43	6	
79	41	3	81	35	3	90	27	4	84	23	7	78	26	5	61	39	49	41	90	11	
27	6	10	28	4	9	29	5	6	28	4	8	29	5	8	19	18	18	15	35	4	
38	16	18	35	17	19	44	14	12	43	12	17	37	17	14	31	33	29	29	51	14	
17	42	15	15	35	20	28	24	19	22	29	20	18	26	24	39	26	14	30	48	13	
29	71	33	27	72	31	40	60	31	35	62	31	24	60	42	69	47	38	51	95	13	
36	37	7	30	39	11	37	27	12	39	29	4	38	28	7	26	39	27	28	66	8	
68	26	25	70	22	27	83	14	23	77	15	22	75	17	26	56	46	36	55	78	9	
50	27	9	52	22	11	56	19	13	52	20	14	49	21	16	45	32	28	37	66	10	
120	233	112	119	212	129	142	200	123	130	189	119	125	182	126	9	260	136	104	262	372	33
11	37	28	9	40	27	12	33	28	14	28	29	9	32	31	25	38	21	44	42	8	
119	9	12	120	8	10	120	5	13	119	8	9	123	7	10	84	42	62	35	110	14	
10	18	24	11	20	22	14	23	16	13	23	15	14	23	29	22	16	26	32	9	9	
11	28	15	12	28	14	28	13	12	24	18	8	27	17	4	40	10	13	33	29	5	
101	43	14	96	49	16	113	44	7	109	31	17	100	43	15	67	71	63	43	126	12	
27	59	18	26	60	22	42	49	16	33	46	25	28	41	28	48	47	24	48	97	13	
29	71	33	28	75	31	39	68	29	30	65	34	28	59	45	72	42	31	62	107	10	
77	94	27	75	85	35	88	66	34	79	66	34	84	57	36	95	64	57	92	137	17	
13	15	6	13	12	8	17	6	9	15	4	10	11	9	7	13	12	11	20	18	2	
46	58	17	43	63	17	49	49	20	47	48	17	47	50	17	58	37	30	56	93	11	
24	4	7	22	4	8	25	4	5	23	4	7	21	6	7	14	18	12	12	25	1	
42	8	7	37	10	9	38	7	10	43	6	6	35	6	13	32	17	19	12	38	8	
95	34	15	94	31	18	105	17	14	101	24	13	92	22	16	75	49	55	57	102	12	
27	37	29	22	34	35	37	27	30	32	24	29	29	27	34	34	47	25	54	70	8	
48	33	40	48	34	34	54	24	36	52	23	34	51	25	36	56	41	36	41	73	18	
49	17	16	45	20	19	55	13	13	51	13	14	48	17	15	36	36	34	30	55	9	
64	21	11	53	26	16	72	17	10	69	22	7	62	19	12	40	43	33	28	83	11	
29	11	10	24	19	10	32	11	10	35	7	10	31	11	10	19	23	14	20	40	7	
39	3	28	40	2	31	40	3	28	32	2	34	35	3	32	36	19	21	18	33	11	
34	78	73	30	88	66	53	63	67	48	61	76	34	76	73	85	75	39	106	106	31	
13	61	47	15	59	43	16	60	42	15	50	49	16	58	43	57	47	31	65	53	21	
22	38	17	22	40	15	25	37	11	21	33	15	18	33	21	22	35	25	32	55	2	
69	20	22	63	31	22	72	17	20	69	13	17	75	15	13	1	31	58	41	35	80	14
130	57	30	129	58	27	136	46	34	139	33	38	131	46	35	121	73	84	89	172	16	
1614	1374	788	1549	1385	822	1844	1114	772	1738	1047	817	1624	1103	870	39	1820	1401	1146	1630	2720	391

ELECTION RETURNS FOR STATE OFFICERS, 1934

KOOCHICHIING COUNTY

NAMES OF TOWNSHIPS, VILLAGES OR WARDS (In Alphabetical Order)	Total Number of Ballots Cast and Counted	U. S. SENATOR IN CONGRESS					GOVERNOR					LIEUTENANT GOVERNOR		SECRETARY OF STATE				
		Henrik Shipstead Farmer-Labor	N. J. Holmberg Republican	Einar Hoidal Democrat	Alfred Tiala, Communist Nominated by Petition	Morris Kaplan, Socialist Nominated by Petition	Floyd B. Olson Farmer-Labor	Martin A. Nelson Republican	John E. Regan Democrat	S. K. Davis, Communist Nominated by Petition	A. C. Townley, Independent Nominated by Petition	Hjalmar Petersen Farmer-Labor	Franklin F. Ellsworth Republican	Arthur D. Reynolds Democrat	K. K. Solberg Farmer-Labor	Mike Holm Republican	H. T. Kennedy Democrat	Robert Turner, Communist Nominated by Petition
1 Bannock.....	19	14	1	3			15	1	3			14	1	2	9	7	2	
2 Bear River.....	18	9	1	8			11	7	5			11	7	7	8	6	4	
3 Beaver.....	51	37	4	5	4		33	7	8	3		27	7	12	25	16	5	2
4 Big Falls.....	203	64	30	84		2	87	59	54		1	73	49	66	67	86	45	
5 Boise Fort.....	19	11	4	1			15	11	4			7	7	3	11	12	1	
6 Bridge.....	30	13	8	2			34	5	11	5	6	37	4	17	31	15	8	6
7 Cingmars.....	64	38	4	12	5	1	62	7	2			56	8	2	45	22		
8 Cross River.....	72	55	8	4			26	4	6	1	1	24	4	6	17	10		
9 Dentaybow.....	38	19	3	11	1		41	28	5		1	40	30	6	32	37	3	1
10 Dinner Creek.....	76	43	16	10	1	5	55	18	29		6	53	20	27	45	40	18	2
11 Engelwood.....	111	51	8	33		9	57	12	15	2	4	57	8	18	49	26		
12 Evergreen.....	90	65	4	12		5	10	3	2		4	11	2	2	10	3		
13 Feldman.....	15	12		2			25	11	6			23	11	7	20	15		
14 Forest Grove.....	85	50	14	11		5	53	16	14		1	49	18	10	44	31	7	
15 Grand Falls.....	42	28	8	11			33	3	3			24	3	5	20	12	3	
16 Henry.....	40	31	1	5			20	8	22	2	1	22	9	17	13	26	9	3
17 Indus.....	53	19	9	15	6		83	27	27	2	6	76	24	26	63	45	22	2
18 Jameson.....	145	85	11	23	5	10	10	6	3			8	5	3	6	12		
19 Kline.....	19	13	4	1			355	53	56	4	5	327	52	68	257	139	57	7
20 Koochiching.....	468	323	36	79	5	5	43	7	2	1		42	9	3	41	12		1
21 Lindford.....	54	44	6	1	2		15	12	12	1	3	10	11	17	6	30	6	
22 Manitou.....	43	21	3	17			42	13	8			1	38	9	9	32	18	8
23 Meadow Brook.....	65	42	5	11		3	41	32	16		4	39	26	15	28	50	7	
24 Meding.....	95	52	16	21	1		44	11	22		2	38	8	30	31	27	20	
25 Murphy.....	80	46	4	26			16	6	11			14	6	8	13	15	4	
26 Nett Lake.....	32	23	3	5			14	5	2			16	1	2	12	9	1	
27 Nett River.....	22	16	2	3			26	5	8		3	25	4	10	21	13	5	
28 Pinetop.....	43	27	5	7		1	5	11	2		1	5	11	2	6	10	3	
29 Plum Creek.....	19	5	10	3			20	1				19	1	1	17	5	1	
30 Rapid River.....	24	19		3			82	10	22	1	3	71	13	24	62	29	21	3
31 Rat Root.....	118	80	8	19	2	1	9	11	7			10	9	6	7	15	5	
32 Ray.....	28	19	3	4			23	26	6			17	24	8	20	30	3	
33 Reedy.....	55	30	8	12			56	20	8		1	48	22	10	40	32	10	
34 Sault.....	85	52	10	19	3		45	12	4			41	11	5	39	19	2	
35 Scarlett.....	61	45	8	5		1	38	12	23		2	39	14	20	32	25	18	
36 Silverdale.....	75	45	8	20			21	12	62		2	16	10	54	9	32	43	4
37 Steffes.....	110	23	8		47	1	17	16	2	2		18	12	4	13	18		1
38 Sturgeon River.....	37	21	5	7	2		90	9	43	8	1	89	11	43	80	27	28	9
39 Summerville.....	153	81	12	40	8	3	8	1	1	1	5	8	3	1	4	5	2	1
40 Warren.....	17	10				4	57	26	9	1	1	45	25	13	28	50	8	2
41 Watrous.....	95	35	17	15	1	1	4		2		1	5		2	5	2		
42 White Birch.....	7	5		1			49	2	7			44	6	5	35	19	3	
43 Wildwood.....	58	50	1	3		1	26	12	9			23	12	10	20	13	12	
44 Williams.....	47	30	4	12														
International Falls—																		
45 1st Ward.....	478	266	39	110	2	5	351	65	49	2		268	53	98	193	175	68	2
46 2nd Ward.....	819	528	82	152	4	8	581	147	76	3		486	131	140	364	309	99	2
47 3rd Ward.....	690	381	96	151	4	2	413	179	84	1	1	332	169	125	267	291	91	1
48 Littlefork.....	266	137	43	50	3	11	129	90	40	2		115	78	50	91	123	30	2
49 Mizpah.....	84	41	8	26		4	40	19	22			36	15	21	28	37	15	
50 Northome.....	151	58	17	66		6	47	44	58		3	41	42	63	32	65	48	
51 Ranier.....	102	63	3	31			60	13	30		1	45	15	31	37	35	25	
52 So. International Falls.....	286	215	14	29	5	3	254	16	6	5	2	208	20	30	180	70	18	3
Totals.....	5957	3498	620	1203	111	100	3698	1134	931	47	70	3201	1053	1169	2571	2179	825	54

ELECTION RETURNS FOR STATE OFFICERS, 1934

KOOCHICHIING COUNTY

STATE AUDITOR		STATE TREASURER		ATTORNEY GENERAL		RAILROAD AND WAREHOUSE COMMISSIONER		CLERK SUPREME COURT		CHIEF JUSTICE SUP. COURT		ASSOCIATE JUSTICES SUPREME COURT									
John T. Lyons Farmer-Labor	Stafford King Republican	Patrick J. Delaney, Jr. Democrat	A. H. Klefman Farmer-Labor	Julius A. Schmahll Republican	Maynard M. Bartley Democrat	Harry H. Peterson Farmer-Labor	Oscar F. Youngdahl Republican	Alric Anderson Democrat	Charles Munn Farmer-Labor	Christian J. Laurisch Republican	Robert G. Close Democrat	Russell O. Gunderson Farmer-Labor	Grace Kaercher Davis Republican	Clarence L. Smith Democrat	Oscar F. Hawkins, Socialist Nominated by Petition	John P. Devaney, Nominated without Party Designation	George W. Peterson, Nomi- nated without Pty. Design.	William A. Anderson, Nomi- nated without Pty. Design.	Clifford L. Hilton, Nominated without Party Designation	Julius J. Olson, Nominated without Party Designation	William H. Vanderburgh, Nom. without Pty. Design.
13	2	2	12	2	3	13	1	3	11	1	3	13	1	3	7	6	6	5	5	4	
8	5	5	10	2	6	11	11	2	2	2	2	31	6	5	12	12	4	10	10	3	
31	8	8	30	8	6	33	33	6	28	28	7	19	16	8	19	16	14	18	15	15	
64	67	57	68	63	55	75	75	49	72	49	56	68	54	59	92	46	37	87	53	36	
7	5	5	7	7	2	10	6	6	9	4	3	7	4	6	9	7	4	12	7	5	
12	10	5	11	11	5	13	9	9	13	2	10	10	10	5	14	6	7	15	7	12	
36	7	12	44	7	7	44	44	2	46	2	10	37	3	9	28	18	13	28	20	12	
53	11	4	53	12	3	57	57	2	59	8	53	53	12	2	31	29	21	22	28	5	
20	6	11	21	5	7	23	23	4	23	3	19	19	3	12	20	10	8	17	17	4	
36	29	7	35	35	4	40	28	28	38	27	7	34	25	11	39	29	17	44	32	12	
54	26	22	44	28	28	53	18	28	50	20	25	53	16	29	52	38	28	40	38	19	
57	15	15	50	23	11	63	6	14	59	13	12	55	8	19	47	24	35	26	39	13	
9	4	2	10	2	3	12	12	9	9	2	2	9	1	5	9	6	1	10	7	2	
42	29	6	44	25	9	49	18	7	46	22	7	48	14	12	34	38	23	33	41	10	
18	12	9	19	12	6	21	9	7	19	9	9	18	10	9	23	8	10	15	13	12	
22	9	4	19	12	4	24	5	4	21	6	5	22	5	5	13	11	9	14	10	3	
19	14	15	20	13	13	23	10	13	22	11	14	21	9	14	22	12	8	19	17	7	
71	32	25	69	27	25	80	22	25	79	18	23	68	21	27	58	34	27	44	43	27	
7	7	1	8	8	1	9	4	3	10	4	2	10	5	2	9	8	8	4	9	1	
294	71	85	303	58	61	325	58	61	310	52	70	298	56	70	229	133	117	159	159	88	
42	12	403	10	1	44	7	3	42	10	1	40	1	3	1	23	24	16	16	34	5	
10	21	11	8	20	14	16	9	15	14	10	14	8	19	12	1	19	13	3	24	11	
35	9	12	36	15	7	39	10	7	38	6	10	36	8	10	1	25	24	10	21	13	
33	36	14	31	33	12	39	20	14	35	30	14	31	36	16	33	25	22	36	34	15	
35	17	23	33	16	27	42	8	26	40	7	30	35	14	29	41	28	13	31	30	19	
11	11	3	12	8	6	15	4	2	15	2	8	12	5	7	16	8	2	12	9	6	
11	6	3	12	4	3	14	3	2	13	2	3	13	3	2	8	6	5	5	1	4	
24	8	7	20	11	5	27	7	4	28	6	5	24	5	6	19	12	10	15	17	5	
4	11	3	4	12	2	5	11	2	5	11	2	4	11	3	7	7	3	7	2	7	
15	5	16	5	1	17	3	2	17	4	1	14	6	2	2	10	11	9	14	8	5	
69	23	21	68	16	26	76	10	23	72	11	24	65	10	27	42	44	39	37	34	23	
8	11	6	9	11	5	11	8	6	10	8	6	9	8	8	8	10	7	10	7	3	
18	26	6	16	21	9	20	18	8	20	19	5	14	19	9	17	22	18	22	16	6	
45	26	9	46	26	9	53	14	12	51	18	11	48	14	17	37	31	20	33	38	12	
44	14	2	41	15	4	45	12	3	43	11	4	40	14	5	31	20	15	24	26	13	
33	19	21	33	19	19	2	16	26	35	13	23	32	16	22	26	32	19	28	36	10	
10	18	52	11	19	51	17	15	53	18	10	51	13	13	49	33	24	14	29	26	14	
14	15	2	12	19	19	12	1	14	15	3	18	12	2	1	16	11	16	9	18	7	
92	14	37	91	17	35	93	14	35	90	14	37	86	17	33	4	68	50	44	45	39	
5	5	2	4	6	1	8	1	2	11	1	7	7	4	1	5	5	6	4	5	1	
31	40	12	33	35	11	50	26	9	41	27	11	42	25	12	36	36	26	41	30	7	
4	1	1	4	3	4	4	1	1	5	2	4	4	1	2	3	2	2	2	2	1	
40	10	6	40	13	3	43	5	4	45	5	5	41	5	8	24	25	28	16	28	11	
18	19	9	21	15	10	28	9	6	24	13	6	22	11	11	1	26	14	20	24	4	
228	99	95	240	88	87	260	66	80	244	72	85	234	67	106	1	231	111	100	185	69	
416	205	134	420	188	129	460	160	117	463	142	115	421	156	137	4	400	237	195	333	122	
277	241	122	291	223	114	338	183	106	339	176	104	303	184	137	2	381	186	169	323	111	
106	102	36	100	96	44	127	79	40	118	69	40	100	82	42	2	114	78	63	107	31	
29	30	18	29	25	22	38	17	19	36	12	21	29	7	33	34	23	20	41	20	8	
46	5	55	43	45	55	42	41	58	47	38	55	45	38	60	84	39	38	75	48	36	
36	30	25	35	22	32	46	17	30	46	12	33	35	18	35	1	38	27	43	23	21	
197	40	27	203	37	21	217	19	23	210	22	28	201	24	26	2	124	94	70	96	38	
2859	1497	1073	2879	1453	1028	3233	1088	1009	3165	1065	1032	2908	1121	1187	51	2746	1762	1429	2326	2209	969

GENERAL ELECTION RETURNS
ELECTION RETURNS FOR STATE OFFICERS, 1934
LAC QUI PARLE COUNTY

NAMES OF TOWNSHIPS, VILLAGES OR WARDS (In Alphabetical Order)	Total Number of Ballots Cast and Counted	U. S. SENATOR IN CONGRESS					GOVERNOR					LIEUTENANT GOVERNOR		SECRETARY OF STATE				
		Henrik Shirestead Farmer-Labor	N. J. Holmberg Republican	Einar Hoidal Democrat	Alfred Tala, Communist Nominated by Petition	Morris Kaplan, Socialist Nominated by Petition	Floyd B. Olson Farmer-Labor	Martin A. Nelson Republican	John E. Regan Democrat	S. K. Davis, Communist Nominated by Petition	A. C. Townley, Independent Nominated by Petition	Hjalmar Petersen Farmer-Labor	Franklin F. Ellsworth Republican	Arthur D. Reynolds Democrat	K. K. Solberg Farmer-Labor	Mike Holm Republican	H. T. Kennedy Democrat	Robert Turner, Communist Nominated by Petition
Towns of—																		
1 Agassiz.....	160	101	24	30	1	3	84	57	16	1	1	87	42	21	79	55	23	
2 Arena.....	162	106	9	40	1		107	29	25			99	18	35	86	32	34	
3 Augusta.....	111	65	12	27			71	26	14			55	20	25	53	41	10	1
4 Baxter.....	252	181	32	33			166	77	5	1	1	173	61	9	145	92	10	1
5 Camp Release.....	172	129	18	19		1	132	39	1			130	28	7	123	42	2	1
6 Cerro Gordo.....	262	186	19	47	1		167	88	5			168	62	11	153	93	9	
7 Freeland.....	179	115	19	40			94	70	10	1	1	95	55	15	92	74	7	
8 Garfield.....	182	119	41	13	1		99	71	9			101	55	11	84	74	11	
9 Hamlin.....	200	142	24	27		1	131	50	17	1		125	46	20	119	58	16	1
10 Hantho.....	148	108	18	21			80	63	3			81	51	6	77	61	3	
11 Lac qui Parle.....	217	174	19	20			156	50	10			153	46	10	153	55	7	1
12 Lake Shore.....	283	174	41	61	1		181	82	17		1	175	72	25	167	92	18	
13 Madison.....	216	121	28	59			98	83	31		2	97	67	39	85	88	36	
14 Manfred.....	118	74	22	20			75	45	7			61	41	9	59	53	2	
15 Maxwell.....	181	126	10	38			120	51	9			122	38	11	111	58	8	
16 Mehurin.....	111	67	19	23			58	33	20			58	30	18	53	45	11	
17 Perry.....	151	85	35	20			72	56	17		2	66	51	20	65	66	16	
18 Providence.....	226	162	30	28			156	68	3			160	52	7	145	73	7	
19 Riverside.....	209	113	18	68			96	91	20			99	67	26	87	97	18	
20 Ten Mile Lake.....	219	167	21	24			158	60				162	52	2	148	65	3	1
21 Walter.....	183	144	6	20			108	41	28		2	117	25	22	100	49	23	
22 Yellow Bank.....	212	158	20	15			141	48	17		3	138	47	20	131	52	21	
Villages of—																		
23 Bellingham.....	163	63	35	50		2	41	84	36			42	66	43	32	88	34	2
24 Boyd.....	237	108	45	71		1	116	111	9			111	90	24	67	133	25	1
25 Louisburg.....	56	20	13	21			17	35	3			17	27	9	10	39	6	
26 Marietta.....	168	62	41	60			51	81	36			39	75	48	39	87	36	
27 Nassau.....	78	22	13	35	1		27	29	20			24	21	25	18	34	24	
City of Dawson—																		
28 1st Ward.....	201	73	35	83			78	109	11		1	75	96	15	62	119	14	
29 2nd Ward.....	294	125	46	120	1	1	117	158	18	1		108	135	35	76	191	16	2
30 3rd Ward.....	201	79	47	63	1	1	52	142	5			55	113	20	36	153	3	1
City of Madison—																		
31 1st Ward.....	328	157	55	104			139	147	40			125	129	58	108	171	36	
32 2nd Ward.....	347	138	67	133			125	199	22			140	146	41	98	214	21	
33 3rd Ward.....	322	140	36	129	1		111	154	51			110	127	64	87	170	53	
Totals.....	6549	3804	927	1562	8	10	3424	2527	535	5	14	3368	2051	751	2048	2814	563	12

LAKE COUNTY

1 Beaver Bay Township.....	175	123	13	25	2	3	108	33	26	2	4	101	27	35	91	54	24	1
2 Crystal Bay Township.....	77	33	10	23	6		35	19	17	5		36	18	17	27	23	14	6
3 Fall Lake Township.....	100	18	36	39		1	11	62	23		1	9	47	37	6	70	21	1
4 Silver Creek Township.....	248	193	22	18	4		178	51	12	4	1	174	36	18	138	82	11	4
5 Waldo Twp.—1st Pct.....	264	217	12	20	1		219	27	15	1		209	23	14	182	58	13	2
6 2nd Pct.....	24	8	5	9			7	9	6		2	6	7	9	1	15	7	1
7 Unorganized Terr. No. 1.....	52	28	4	12	2		26	16	10			26	13	9	1	24	6	1
8 Unorganized Terr. No. 2—																		
9 1st Pct.....	177	125	26	17	1		108	45	18		4	102	42	21	82	73	17	1
10 2nd Pct.....	64	53	4	4	1		54	7	1	1		54	7	1	48	12		
11 3rd Pct.....	26	12	4	8			14	10	1			11	9	1	10	12	2	
12 4th Pct.....	59	26	12	17	2		37	10	8	1		27	11	12	29	17	8	3
City of Two Harbors—																		
13 1st Ward.....	273	223	19	23			211	46	14			204	36	19	181	68	13	
14 2nd Ward, 1st Pct.....	219	146	36	25	1	2	128	68	22			112	66	25	91	104	16	
15 2nd Ward, 2nd Pct.....	380	230	71	61	3	1	194	130	46	2	3	178	122	55	150	178	34	1
16 3rd Ward, 1st Pct.....	186	147	24	11			144	34	5			141	29	7	114	58	6	1
17 3rd Ward, 2nd Pct.....	261	206	32	14			190	61	8			179	54	13	148	94	8	
18 4th Ward, 1st Pct.....	344	283	19	23	2		263	56	16		2	243	56	25	202	110	19	1
19 4th Ward, 2nd Pct.....	340	267	26	28	1		235	76	26		2	225	64	34	191	108	28	1
Totals.....	3269	2338	375	377	26	7	2162	760	274	16	19	2037	667	352	1708	1160	247	24

GENERAL ELECTION RETURNS
ELECTION RETURNS FOR STATE OFFICERS, 1934
LAC QUI PARLE COUNTY

283

STATE AUDITOR			STATE TREASURER			ATTORNEY GENERAL			RAILROAD AND WAREHOUSE COMMISSIONER			CLERK SUPREME COURT			CHIEF JUSTICE SUP. COURT		ASSOCIATE JUSTICES SUPREME COURT				
John T. Lyons Farmer-Labor	Stafford King Republican	Patrick J. Delaney, Jr. Democrat	A. H. Kleffman Farmer-Labor	Julius A. Schmahl Republican	Maynard M. Bartley Democrat	Harry H. Peterson Farmer-Labor	Oscar F. Youngdahl Republican	Alic Anderson Democrat	Charles Munn Farmer-Labor	Christian J. Laurisch Republican	Robert G. Close Democrat	Russell O. Gunderson Farmer-Labor	Grace Kuercher Davis Republican	Clarence L. Smith Democrat	Oscar F. Hawkins, Socialist Nominated by Petition	John P. Devaney, Nominated without Party Designation	George W. Peterson, Nomi- nated without Pty. Design.	William A. Anderson, Nomi- nated without Pty. Design.	Clifford L. Hilton, Nominated without Party Designation	Julius J. Olson, Nominated without Party Designation	William H. Vanderburgh, Nom. without Pty. Design.
85	40	25	83	47	24	93	43	15	87	42	23	74	55	22		63	75	42	60	72	33
82	25	42	84	32	36	98	19	31	89	21	38	83	26	39		58	65	44	44	66	23
45	35	20	47	35	17	60	26	13	48	24	16	40	31	26	1	49	33	26	44	45	22
165	71	7	161	70	10	172	65	8	162	61	8	157	68	10	1	120	88	96	95	129	18
133	27	4	127	33	4	133	26	5	130	27	4	119	34	6		97	40	78	54	100	21
160	72	8	160	72	8	184	47	9	165	56	6	148	71	11		139	67	88	89	154	15
89	61	16	91	65	11	106	53	13	95	58	10	90	65	11	1	99	40	48	75	84	17
84	66	14	85	64	14	95	52	15	92	60	10	82	65	10		85	54	58	60	85	21
124	50	17	121	48	22	127	48	15	127	41	19	123	46	20		82	78	72	74	91	28
78	55	6	77	55	8	79	48	6	77	47	7	72	56	6		74	45	45	52	82	17
148	52	11	157	44	9	162	39	10	154	39	10	147	53	7		123	59	87	72	119	18
170	89	19	163	94	20	182	73	17	173	73	21	156	100	19		125	104	85	104	152	34
78	86	39	75	88	33	104	65	30	94	65	37	76	79	43		108	66	67	79	117	28
59	43	8	60	48	5	62	40	8	65	38	7	54	49	5		55	39	38	51	48	19
121	37	10	122	41	9	130	31	8	128	29	6	108	44	10		70	73	59	56	80	21
52	37	18	50	37	17	56	34	18	54	30	19	50	36	14	2	63	35	33	54	48	30
67	55	16	63	61	16	73	45	17	70	49	12	64	56	16	1	57	54	50	43	46	31
147	52	7	155	53	5	170	46	2	159	58	3	144	58	8		110	80	87	75	108	28
86	76	27	90	68	23	100	69	17	93	63	22	85	75	20		97	69	49	93	99	26
153	60	3	156	54	1	161	48	3	159	45	3	151	55	3		119	72	109	77	116	29
107	36	18	100	45	17	112	24	21	113	16	21	104	22	29		63	49	42	45	48	39
137	48	19	136	52	17	136	47	20	137	43	19	124	64	19	1	109	77	83	83	90	55
36	70	44	36	82	35	49	60	41	37	72	39	31	75	45		77	56	36	76	60	30
83	113	23	92	104	23	120	84	15	109	87	24	100	97	23		111	79	102	103	103	25
7	35	11	9	35	10	18	28	8	10	35	8	7	40	6		33	13	16	32	23	6
35	78	46	34	81	42	47	74	41	39	72	42	31	75	49		87	52	34	92	80	33
18	25	27	17	34	22	25	25	20	20	26	24	18	30	20		42	21	18	36	22	22
59	103	24	61	104	17	73	90	16	66	96	16	58	95	22		88	57	61	94	82	21
82	171	28	88	157	25	119	137	18	100	139	26	93	152	26	1	140	104	74	164	133	27
43	134	8	48	122	14	59	119	7	58	113	10	46	116	17		90	78	49	117	99	21
114	142	59	114	141	52	135	124	48	126	130	46	123	131	55		181	91	74	174	135	52
102	197	31	99	192	35	134	160	34	122	158	38	106	169	42	1	183	109	102	193	176	31
86	146	66	96	145	58	119	121	59	103	127	62	81	134	76	2	156	98	67	178	149	40
3035	2387	721	3057	2403	659	3493	2010	608	3261	2040	656	2945	2322	735	11	3153	2120	2019	2738	3041	881

LAKE COUNTY

94	29	34	98	31	29	104	24	28	103	18	35	95	22	33		67	59	50	49	55	44
31	23	17	28	21	18	35	14	17	31	20	17	32	15	18		32	19	17	26	18	16
10	53	31	10	58	30	13	46	32	13	40	36	13	42	39		45	37	36	50	21	24
166	44	23	161	50	16	169	36	20	163	43	19	157	43	22	2	76	123	89	74	97	46
199	21	20	190	36	15	208	23	13	202	21	15	194	22	17	2	107	94	107	65	103	43
7	8	6	5	10	9	10	6	8	7	8	9	7	7	7		12	12	5	15	8	6
22	18	9	22	17	11	28	13	8	23	14	12	24	14	10	1	20	24	14	20	11	12
91	46	24	89	55	16	97	41	22	96	42	21	98	33	28		71	73	61	55	68	28
54	6	1	51	8	1	51	6	2	54	5	2	52	8	1	1	26	30	25	16	40	9
10	10	2	10	9	3	15	6	1	11	9	2	10	7	4		13	8	4	12	12	6
29	13	10	32	9	14	31	11	12	30	11	13	29	9	13	3	15	31	15	20	18	15
195	44	21	191	45	20	203	38	17	198	39	20	192	40	26	2	140	92	107	87	126	49
96	79	26	103	82	18	116	65	20	111	70	20	101	72	27		120	57	43	116	81	52
171	130	55	180	132	44	179	125	50	182	121	46	155	138	53	4	211	114	106	201	171	69
130	35	9	124	42	8	138	30	7	128	34	10	128	31	13	1	81	75	63	74	99	26
173	63	14	165	66	12	183	56	8	176	49	15	166	62	16	1	130	105	108	109	129	58
230	69	28	226	78	23	238	57	29	234	59	29	233	53	33	1	145	138	117	129	163	55
209	72	37	214	75	31	228	63	30	213	62	36	213	66	36	3	167	124	118	140	153	67
1917	763	367	1899	824	318	2046	660	324	1976	664	356	1901	684	396	21	1478	1215	1085	1258	1373	625

ELECTION RETURNS FOR STATE OFFICERS, 1934

LAKE OF THE WOODS COUNTY

NAMES OF TOWNSHIPS, VILLAGES OR WARDS (In Alphabetical Order)	Total Number of Ballots Cast and Counted	U. S. SENATOR IN CONGRESS					GOVERNOR					LIEUTENANT GOVERNOR			SECRETARY OF STATE			
		Henrik Shipstead Farmer-Labor	N. J. Holmberg Republican	Einar Hoidale Democrat	Alfred Tula, Communist Nominated by Petition	Morris Kaplan, Socialist Nominated by Petition	Floyd B. Olson Farmer-Labor	Martin A. Nelson Republican	John E. Regan Democrat	S. K. Davis, Communist Nominated by Petition	A. C. Townley, Independent Nominated by Petition	Hjalmar Petersen Farmer-Labor	Franklin F. Ellsworth Republican	Arthur D. Reynolds Democrat	K. K. Solberg Farmer-Labor	Mike Holm Republican	H. T. Kennedy Democrat	Robert Turner, Communist Nominated by Petition
1 Dist. No. 1—157-31 (Niel)	33	13	9	3	3	3	11	16		1	4	11	10	5	13	17	1	2
2 Dist. No. 2—																		
3 157-32 (Pioneer).....	100	69	4	12	1	4	68	16	7	3	3	69	11	10	59	28	6	2
4 158-31 (Swiftwater).....																		
5 159-32 (Rulien).....																		
6 Dist. No. 3—																		
7 159-33 (Park).....	49	33	4	9		1	26	9	6		7	31	8	7	27	15	4	1
8 158-33 (Meadowland).....																		
9 157-33.....																		
10 Dist. No. 4—																		
11 160-32 (Walhalla).....	275	183	20	65		1	188	43	37		8	186	31	45	166	82	21	
12 161-32 (Wabanica).....																		
13 162-32 (Wheeler).....																		
14 Dist. No. 5—																		
15 159-34 (Cloverdale).....	60	26	8	20		1	25	12	11		9	33	12	11	23	27	9	
16 158-34.....																		
17 157-34.....																		
18 157-35.....																		
19 158-35.....																		
20 Dist. No. 6—																		
21 159-35 (Norris).....	90	55	15	12	1	1	56	22	10	2	1	45	25	11	33	45	8	1
22 159-36 (Beaver Dam).....																		
23 160-35 (Noyes).....																		
24 160-36 (Hiwood).....																		
25 Dist. No. 7—																		
26 160-33 (Potamo).....	177	79	23	43	9	10	76	39	27	5	25	75	38	35	60	73	28	9
27 160-34 (Eugene).....																		
28 161-34 (Myhre).....																		
29 Dist. No. 8—																		
30 163-34 (Lakewood).....	49	31	3	9		1	30	8	3		7	32	6	5	25	18	3	
31 Dist. No. 9 (Angle)—																		
32 Penasse.....	24	8	2	12			5	4	13		2	4	4	14	1	14	9	
33 American Point.....	18	7	4	3			4	6	6		1	4	4	4	1	12	3	
34 Oak Island.....	30	13	5	4			10	8	5		3	8	7	7	5	18	4	
35 Village of Baudette.....	420	129	63	192		7	148	172	81		8	123	139	114	94	241	60	2
36 161-31 (Baudette).....																		
37 Village of Spooner.....																		
38 160-31 (Spooner).....	304	170	39	72		4	182	75	34	1	9	179	62	42	140	123	28	3
39 160-30 (Gudrid).....																		
40 159-31 (Boone).....																		
41 159-30 (Rapid River).....																		
42 158-30.....																		
43 157-30.....																		
44 Village of Williams.....																		
45 163-33 (Prosper).....	341	168	50	97	1	1	164	103	65		8	160	78	72	127	161	51	1
46 162-34 (Chilgren).....																		
47 161-33 (McDougald).....																		
48 162-33 (Zippel).....																		
Totals.....	1970	984	249	553	15	34	993	533	305	12	95	950	435	382	774	874	235	21

ELECTION RETURNS FOR STATE OFFICERS, 1934

LAKE OF THE WOODS COUNTY

STATE AUDITOR			STATE TREASURER			ATTORNEY GENERAL			RAILROAD AND WAREHOUSE COMMISSIONER			CLERK SUPREME COURT			CHIEF JUSTICE SUP. COURT	ASSOCIATE JUSTICES SUPREME COURT					
John T. Lyons Farmer-Labor	Stafford King Republican	Patrick J. Delaney, Jr. Democrat	A. H. Kleffmann Farmer-Labor	Julius A. Schmahl Republican	Maynard M. Bartley Democrat	Harry H. Peterson Farmer-Labor	Oscar F. Youngdahl Republican	Alric Anderson Democrat	Charles Munn Farmer-Labor	Christian J. Laurisch Republican	Robert G. Close Democrat	Russell O. Gunderson Farmer-Labor	Grace Kaercher Davis Republican	Clarence L. Smith Democrat	Oscar F. Hawkins, Socialist Nominated by Petition	John P. Devaney, Nominated without Party Designation	George W. Peterson, Nomi- nated without Pty. Design.	William A. Anderson, Nomi- nated without Pty. Design.	Clifford L. Hilton, Nominated without Party Designation	Julius J. Olson, Nominated without Party Designation	William H. Vanderburgh, Nom. without Pty. Design.
15	13	2	15	10	4	18	8	2	15	9	5	16	10	2	1	11	10	7	11	11	5
62	27	6	63	19	9	75	10	7	73	9	12	69	11	8	3	36	40	21	41	54	9
29	11	7	26	12	7	30	10	5	26	9	7	28	8	5	1	23	14	9	20	23	5
164	63	38	174	50	36	181	42	38	191	32	39	171	44	43	1	131	93	69	103	166	25
27	16	13	27	16	12	29	12	15	32	10	13	28	11	15	29	19	14	20	19	19
46	23	10	44	25	11	53	18	12	50	18	10	40	23	21	1	41	25	21	33	32	20
77	58	25	72	46	32	87	33	32	81	30	33	71	40	31	7	63	56	41	60	39	32
26	16	5	29	10	5	33	8	1	38	5	4	29	10	3	21	17	10	17	29	8
3	5	13	3	6	13	5	3	12	4	3	13	3	4	13	11	9	5	12	5	4
2	7	4	1	7	3	2	3	4	2	2	6	1	3	6	1	7	4	1	6	8	4
7	8	7	6	9	6	7	7	5	7	6	8	7	4	9	10	8	1	11	10	6
93	214	81	109	171	101	136	137	105	141	123	99	119	139	105	2	242	82	70	204	251	47
158	92	37	157	84	42	179	62	43	184	58	38	169	61	50	2	131	105	80	103	169	39
146	106	58	142	96	68	167	69	67	160	67	72	148	72	73	1	140	116	71	122	149	61
855	659	306	868	561	349	1002	422	348	1004	381	359	899	440	384	20	896	598	420	763	965	284

ELECTION RETURNS FOR STATE OFFICERS, 1934

LE SUEUR COUNTY

NAMES OF TOWNSHIPS, VILLAGES OR WARDS (In Alphabetical Order)	Total Number of Ballots Cast and Counted	U. S. SENATOR IN CONGRESS					GOVERNOR					LIEUTENANT GOVERNOR		SECRETARY OF STATE				
		Henrik Shipstead Farmer-Labor	N. J. Holmberg Republican	Einar Hoidale Democrat	Alfred Tisla, Communist Nominated by Petition	Morris Kaplan, Socialist Nominated by Petition	Floyd B. Olson Farmer-Labor	Martin A. Nelson Republican	John E. Reagan Democrat	S. K. Davis, Communist Nominated by Petition	A. C. Townley, Independent Nominated by Petition	Hjalmar Petersen Farmer-Labor	Franklin F. Ellsworth Republican	Arthur D. Reynolds Democrat	K. K. Solberg Farmer-Labor	Mike Holm Republican	H. T. Kennedy Democrat	Robert Turner, Communist Nominated by Petition
1 Cleveland Town.....	296	89	76	114	1	1	61	126	114	3	51	118	109	37	157	85	1	
2 Cleveland Village.....	180	64	42	61		1	44	85	49		37	74	55	35	93	46		
3 Cordova Town.....	376	74	124	154			55	171	142	2	51	159	137	55	182	120		
4 Derrynane Town.....	248	112	22	270	2	1	79	36	323		88	29	277	85	66	256		
5 Elysian Village.....	196	35	93	46	1	1	32	137	23		24	126	32	19	151	15		
6 Elysian Town.....	357	139	92	85	3		92	173	79	1	2	109	127	86	108	161	58	1
7 Heidelberg Village.....	35	7	1	25			1	2	32		2	2	28	3	8	24		
8 Kasota Town.....	348	156	57	114	1	3	117	106	121	1	119	92	115	103	126	705		
9 Kasota Village.....	305	165	71	59			122	141	39		112	126	53	91	169	40	2	
10 Kilkenny Town.....	366	47	73	220	1		29	101	229	1	1	28	86	219	21	134	186	
11 Kilkenny Village.....	131	11	19	93			5	20	107		3	32	90	3	43	77		
12 Lanesburgh Town.....	405	161	24	196	3	3	137	55	203	4	140	45	188	124	102	154	1	
13 LeCenter Village.....	685	121	181	365		1	107	283	294	2	94	251	315	82	355	231		
14 Le Sueur City—1st Ward.	540	151	178	191	2	2	113	309	129		103	268	143	85	351	102		
15 2nd Ward.....	475	89	97	249	2		111	167	191		76	148	203	57	231	159		
16 Lexington Town.....	584	138	133	259	4	2	102	191	273	2	1	95	156	270	86	230	221	2
17 Montgomery Town.....	399	160	32	171	2		110	66	215		1	103	56	188	101	94	173	
Montgomery City—																		
18 1st Ward.....	568	143	80	298	3	3	130	153	271	1	1	113	125	255	89	209	215	4
19 2nd Ward.....	415	124	63	193	2	2	107	127	172	1	1	97	91	185	85	157	140	
20 New Prague City.....	295	54	20	210	1	1	48	60	183	1		37	47	190	25	100	154	2
21 Ottawa Town.....	188	61	82	38	1		32	128	27	1		33	108	35	32	126	25	2
22 Sharon Town.....	403	127	124	138	1		80	195	113		6	92	166	122	79	217	92	1
23 Tyrone Town.....	344	127	66	137		1	70	125	141			79	98	140	77	130	130	
24 Washington Town.....	166	47	11	102			49	18	97		1	41	102	41	23	96		
25 Waterville Town.....	318	153	49	91	1	1	79	118	111	1	3	90	78	102	100	139	59	3
26 Waterville City—1st Ward	522	146	134	187	8	2	96	260	153	2	1	83	207	160	65	296	104	4
27 2nd Ward.....	316	83	84	106	1	2	62	164	82	1	1	48	123	94	39	175	60	2
Totals.....	9461	2784	2028	4172	37	30	2060	3517	3913	12	31	1948	2952	3893	1727	4225	3127	25

LINCOLN COUNTY

1 Alta Vista.....	224	147	13	60			116	52	56			122	44	53	118	64	38	
2 Arco.....	99	39	18	33			26	42	26	1		23	37	27	13	62	16	
3 Ash Lake.....	209	122	25	57			105	51	50	2		110	42	53	100	59	41	
4 Diamond Lake.....	198	140	29	23			132	58	6	1		132	48	8	106	79	4	1
5 Drammen.....	184	130	26	15	1	1	118	41	18	1	3	117	34	16	103	62	12	
6 Hansonville.....	147	113	8	21			91	35	21			97	26	14	100	35	9	
7 Hope.....	302	205	26	42		1	179	85	32		1	214	44	25	139	110	22	3
8 Hendricks Township.....	280	201	35	29			177	78	24			175	65	23	166	86	18	
9 Hendricks Village.....	346	124	115	82		1	104	214	25	1		95	196	34	74	226	30	1
10 Ivanhoe.....	315	54	29	217		2	35	98	178			41	72	177	31	102	167	
11 Lake Stay.....	201	127	17	43		1	120	42	37	1		120	36	36	103	49	38	
12 Lake Benton Township.....	178	118	15	31		1	115	40	22			109	25	28	100	48	21	2
13 Lake Benton Village.....	437	146	83	151		6	110	230	73	1		107	176	91	80	247	64	
14 Limestone.....	180	107	10	38			94	27	53			98	20	43	89	35	37	1
15 Marble.....	208	128	13	56	1	1	124	34	48			130	20	41	130	35	32	1
16 Marshfield.....	197	107	27	47			115	49	32			115	35	33	80	72	34	1
17 Royal.....	244	129	14	86	2	2	114	23	102	1		105	18	100	99	44	89	2
18 Shaokatan.....	179	117	21	29	1		92	51	32			94	41	28	90	53	24	
19 Tyler.....	410	171	98	104	1	1	148	187	63		1	190	133	56	103	221	50	
20 Verdi.....	188	100	30	40	2	1	82	65	29	1	8	81	51	48	78	72	30	
Totals.....	4726	2525	652	1204	8	18	2197	1502	927	10	13	2275	1157	934	1902	1761	776	12

ELECTION RETURNS FOR STATE OFFICERS, 1934

LE SUEUR COUNTY

STATE AUDITOR		STATE TREASURER		ATTORNEY GENERAL		RAILROAD AND WAREHOUSE COMMISSIONER		CLERK SUPREME COURT		CHIEF JUSTICE SUP. COURT		ASSOCIATE JUSTICES SUPREME COURT									
John T. Lyons Farmer-Labor																					
Stefford King Republican																					
Petrick J. Delaney, Jr. Democrat																					
A. H. Kleffman Farmer-Labor																					
Julius A. Schmahl Republican																					
Maynard M. Bartley Democrat																					
Harry H. Peterson Farmer-Labor																					
Oscar F. Youngdahl Republican																					
Alric Anderson Democrat																					
Charles Munn Farmer-Labor																					
Christian J. Laurisch Republican																					
Robert G. Close Democrat																					
Russell O. Gunderson Farmer-Labor																					
Grace Kaercher Davis Republican																					
Clarence L. Smith Democrat																					
Oscar F. Hawkins, Socialist Nominated by Petition																					
John P. Devaney, Nominated without Party Designation																					
George W. Peterson, Nomi- nated without Pty. Design.																					
William A. Anderson, Nomi- nated without Pty. Design.																					
Clifford L. Hilton, Nominated without Party Designation																					
Julius J. Olson, Nominated without Party Designation																					
William H. Vanderburgh, Nom. without Pty. Design.																					
64	147	74	45	134	99	55	123	96	52	122	98	42	128	197	4	125	94	79	136	66	57
34	97	40	31	83	50	48	71	46	37	79	44	21	84	51	104	43	37	93	78	20
92	165	105	50	172	131	60	152	134	52	155	134	43	160	139	180	101	91	162	68	82
204	23	195	96	34	268	104	28	256	101	28	243	85	31	271	213	76	84	161	94	84
30	130	22	133	21	28	129	27	26	131	20	21	130	23	1	97	55	24	119	78	19	78
108	137	79	104	142	73	112	130	69	111	129	67	97	138	72	2	129	117	78	128	91	62
9	2	22	3	29	5	1	24	5	26	3	1	27	19	4	5	13	3	9
113	101	112	108	106	115	125	96	101	115	98	108	103	103	116	3	185	104	81	147	126	84
110	132	50	97	140	45	111	125	50	102	146	39	104	116	60	1	176	85	81	134	129	59
44	100	203	22	111	202	28	84	217	27	84	199	23	92	207	1	199	77	84	83	66	77
7	41	82	2	40	82	5	34	83	4	38	79	1	35	86	1	95	17	16	77	36	25
141	59	174	133	69	172	145	40	179	134	48	179	127	42	193	1	192	116	123	144	130	61
91	294	182	85	307	262	116	271	265	95	280	267	76	281	286	4	406	155	133	384	241	148
97	298	125	83	290	140	126	283	107	115	257	125	83	272	145	285	136	116	272	171	93
71	167	196	56	173	198	91	155	178	76	153	183	55	147	209	3	249	105	88	227	121	87
165	179	198	91	179	244	99	177	241	95	179	230	81	177	240	3	257	153	144	241	127	102
130	69	163	101	66	181	110	46	189	108	49	179	106	48	189	1	197	80	104	143	110	72
128	184	204	94	162	138	109	153	230	102	156	225	93	131	264	3	305	131	123	268	135	128
101	129	156	82	129	166	105	101	171	97	123	143	84	96	193	2	213	110	104	165	108	75
37	78	170	25	79	172	41	60	174	36	61	168	29	58	183	191	52	74	183	103	57
37	115	35	30	124	37	38	106	34	34	110	37	29	110	40	72	75	49	97	50	40
92	189	107	77	190	115	93	175	112	88	179	104	74	177	118	1	182	130	94	192	124	73
101	106	125	84	110	129	99	91	128	81	95	124	73	89	145	173	84	81	139	88	76
53	17	61	41	20	95	49	17	92	40	16	99	36	17	103	1	114	20	38	73	46	46
101	95	79	94	100	78	101	85	83	94	79	81	88	82	82	116	94	72	120	70	63
76	233	136	74	237	132	108	212	122	82	203	130	72	208	143	3	214	142	101	208	140	84
50	144	79	39	147	84	46	141	78	47	120	76	45	130	80	1	124	71	67	125	64	49
2386	3431	3204	1769	3477	3456	2157	3086	3486	1956	3118	3407	1694	3083	3762	36	4812	2427	2171	4334	2663	1832

LINCOLN COUNTY

112	47	60	120	52	44	124	49	47	123	48	44	106	63	50	125	70	78	84	104	36
20	39	26	16	46	20	21	40	22	20	36	21	17	37	22	47	21	19	40	41	10
108	44	49	105	50	46	113	40	50	107	39	48	100	40	54	110	55	48	83	94	39
114	54	14	113	55	13	122	44	12	127	43	6	108	53	12	96	37	46	67	74	25
111	38	19	111	47	10	116	31	14	120	30	8	106	35	18	69	51	47	48	55	25
94	32	10	92	32	11	103	19	12	96	27	12	85	35	10	67	42	56	31	77	9
139	69	37	134	68	38	158	48	33	160	43	30	132	51	42	2	73	106	88	67	99	20
174	69	23	156	69	26	174	60	22	170	60	20	154	72	22	123	73	86	79	111	28
74	209	38	76	205	34	92	189	36	87	184	34	77	183	38	139	112	97	153	126	32
37	93	161	32	95	162	36	82	166	36	90	163	26	76	174	2	187	54	57	164	111	61
112	34	37	103	44	34	115	30	35	119	26	33	104	32	38	93	52	50	69	86	21
95	36	29	93	36	31	104	26	29	108	25	26	96	25	34	1	71	56	62	48	55	25
79	200	87	79	211	77	98	181	81	96	180	74	85	170	92	5	210	91	102	197	160	42
92	21	43	93	24	38	95	19	44	100	17	38	88	24	42	1	67	65	45	56	37	28
130	21	40	125	26	40	138	21	35	128	20	41	117	31	35	3	87	64	56	67	77	28
84	51	41	80	53	41	95	41	34	93	39	34	80	49	39	80	59	45	67	71	26
106	25	89	99	31	92	107	24	87	116	20	83	104	16	97	91	71	57	64	67	52
84	47	32	88	47	29	97	32	27	88	37	22	84	41	26	70	45	39	59	54	27
101	197	50	103	178	61	125	165	47	124	154	51	102	152	65	1	139	123	90	137	139	40
75	54	44	75	61	41	76	49	49	77	50	41	78	54	41	1	89	57	57	74	65	24
1941	1380	929	1893	1430	888	2109	1190	882	2095	1168	829	1849	1239	951	17	2033	1304	1225	1643	1722	607

ELECTION RETURNS FOR STATE OFFICERS, 1934

LYON COUNTY

NAMES OF TOWNSHIPS, VILLAGES OR WARDS (In Alphabetical Order)	Total Number of Ballots Cast and Counted	U. S. SENATOR IN CONGRESS					GOVERNOR					LIEUTENANT GOVERNOR		SECRETARY OF STATE				
		Henrik Shipstead Farmer-Labor	N. J. Holmberg Republican	Einar Hoidale Democrat	Alfred Tula, Communist Nominated by Petition	Morris Kaplan, Socialist Nominated by Petition	Floyd B. Olson Farmer-Labor	Martin A. Nelson Republican	John E. Regan Democrat	S. K. Davis, Communist Nominated by Petition	A. C. Townley, Independent Nominated by Petition	Hjalmar Petersen Farmer-Labor	Franklin F. Ellsworth Republican	Arthur D. Reynolds Democrat	K. K. Solberg Farmer-Labor	Mike Holm Republican	H. T. Kennedy Democrat	Robert Turner, Communist Nominated by Petition
1 Amiret.....	251	100	44	97	102	89	55	1	95	76	55	78	102	53	2
2 Balaton.....	334	112	72	128	83	201	40	1	76	178	58	58	227	38
3 Clifton.....	174	75	28	66	57	64	51	60	49	60	51	81	41
4 Coon Creek.....	194	140	28	17	121	58	13	124	42	16	115	62	12	1
5 Cottonwood.....	354	152	73	106	114	201	42	98	152	61	68	233	32
6 Custer.....	309	143	45	95	1	127	132	34	113	107	51	104	150	36
7 Eldevold.....	169	91	24	40	78	53	39	75	49	38	63	73	24	1
8 Fairview.....	190	80	13	85	64	52	74	64	32	79	60	60	65
9 Florence.....	53	30	5	14	26	17	9	25	12	9	13	29	9
10 Ghent.....	144	16	6	111	20	19	104	17	8	101	10	45	77
11 Grandview.....	184	48	13	111	1	2	40	27	116	35	26	112	37	48	93
12 Island Lake.....	148	114	16	13	96	41	9	94	31	13	80	52	6
13 Lake Marshall.....	217	112	28	62	110	77	27	101	51	44	95	78	28	1
14 Lucas.....	189	112	24	45	101	72	12	1	104	53	13	86	85	13
15 Lynd.....	288	107	82	71	1	97	145	38	86	107	54	81	147	38
16 Lyons.....	166	106	36	18	92	54	20	95	50	15	89	65	9
17 Marshall—1st Ward.....	1108	280	297	477	1	2	227	601	267	2	196	506	322	154	673	236	2
18 2nd Ward.....	716	238	142	285	2	3	203	355	136	2	184	266	192	146	392	130
19 Minnesota.....	444	177	71	164	2	1	161	209	67	2	133	158	116	100	255	68	3
20 Monroe.....	206	91	47	59	72	101	31	66	86	45	62	108	26
21 Nordland.....	183	103	37	29	1	1	67	81	29	1	66	70	28	52	108	14
22 Rock Lake.....	184	82	54	30	61	110	10	67	73	20	57	104	12
23 Russell.....	224	130	49	28	1	2	121	72	24	1	117	63	22	98	91	30
24 Shelburne.....	203	153	21	25	119	67	17	126	54	17	113	71	16
25 Sodus.....	174	82	30	50	73	63	32	1	1	71	46	41	66	76	24	1
26 Stanley.....	146	71	22	38	62	53	28	1	1	68	36	31	59	53	23
27 Taunton.....	95	36	14	31	25	36	30	1	22	25	30	20	48	22
28 Tracy—1st Ward.....	655	288	99	244	252	322	74	235	232	120	187	364	63
29 2nd Ward.....	489	203	62	194	206	196	76	1	1	187	144	109	149	228	76	3
30 Vallery.....	210	142	17	39	1	124	49	29	1	2	118	43	31	115	58	22	1
31 Westerheim.....	213	125	15	62	116	37	55	112	36	58	97	65	43
Totals.....	8614	3739	1514	2834	8	15	3217	3654	1588	8	14	3030	2861	1961	2562	4231	1374	15

ELECTION RETURNS FOR STATE OFFICERS, 1934

LYON COUNTY

STATE AUDITOR		STATE TREASURER		ATTORNEY GENERAL		RAILROAD AND WAREHOUSE COMMISSIONER		CLERK SUPREME COURT		CHIEF JUSTICE SUP. COURT	ASSOCIATE JUSTICES SUPREME COURT										
John T. Lyons Farmer-Labor	Stafford King Republican	Patrick J. Delaney, Jr. Democrat	A. H. Kleffman Farmer-Labor	Julius A. Schmahl Republican	Maynard M. Bartley Democrat	Harry H. Peterson Farmer-Labor	Oscar F. Youngdahl Republican	Alic Anderson Democrat	Charles Munn Farmer-Labor	Christian J. Laurisch Republican	Robert G. Close Democrat	Russell O. Gunderson Farmer-Labor	Grace Kaercher Davis Republican	Clarence L. Smith Democrat	Oscar F. Hawkins, Socialist Nominated by Petition	John P. Devaney, Nominated without Party Designation	George W. Peterson, Nomi- nated without Pty. Design.	William A. Anderson, Nomi- nated without Pty. Design.	Clifford L. Hilton, Nominated without Party Designation	Julius J. Olson, Nominated without Party Designation	William H. Vanderburgh, Nom. without Pty. Design.
90	74	58	85	79	63	100	74	48	96	69	59	87	78	55	2	136	58	58	90	102	44
57	191	58	56	202	53	78	187	47	79	181	44	67	164	70	184	77	66	176	164	36
53	52	60	52	59	52	58	49	57	62	54	45	49	60	54	86	59	59	78	52	25
121	42	17	118	50	13	122	43	15	124	44	12	111	47	21	67	81	50	68	71	34
74	192	46	68	182	57	100	162	49	100	136	57	82	133	71	1	170	91	67	184	162	34
100	109	57	88	132	46	107	116	40	110	94	47	95	107	53	120	99	74	118	111	35
74	41	43	70	48	36	77	42	34	76	41	35	67	49	38	1	83	43	59	50	60	34
64	26	83	67	41	70	70	29	73	75	27	69	66	39	69	94	44	38	61	51	53
15	21	10	14	21	10	21	17	10	19	16	10	20	13	11	15	26	19	23	17	6
13	14	103	15	13	97	15	12	97	15	19	89	17	13	92	94	17	29	65	45	31
38	9	120	35	24	108	40	22	102	39	23	104	37	17	108	106	38	45	58	54	60
93	33	12	90	34	10	96	33	9	95	33	11	85	37	16	61	61	60	50	58	20
102	59	37	102	63	34	106	58	37	105	50	41	98	60	40	1	111	60	51	83	100	40
89	61	20	93	62	21	107	53	12	100	46	20	91	57	20	94	49	98	70	96	17
81	122	50	82	127	45	91	112	47	87	97	49	71	111	49	1	124	81	72	113	103	39
90	47	22	90	56	13	102	34	18	102	46	9	92	51	17	77	64	48	62	72	24
204	568	267	182	574	275	213	542	269	195	524	276	171	514	312	2	664	255	207	607	466	145
166	301	186	150	335	157	190	297	160	174	271	173	157	268	196	1	373	197	189	326	261	109
108	178	116	106	200	102	128	183	100	113	217	70	112	168	111	1	233	108	91	221	214	47
68	85	42	59	92	37	70	85	36	72	84	38	63	88	42	111	62	38	93	92	32
56	75	35	56	83	26	70	69	26	65	70	28	52	81	32	88	63	53	83	79	20
66	80	13	57	88	15	64	79	11	63	73	13	62	74	15	61	70	51	66	54	21
112	70	23	102	73	21	117	60	21	112	69	12	101	67	20	1	79	85	75	80	73	25
120	58	18	116	60	19	124	52	16	110	61	15	114	62	15	81	79	65	69	91	24
68	49	36	70	56	29	84	42	27	74	47	31	65	58	30	82	56	46	72	54	31
61	38	29	63	37	30	67	36	27	65	33	21	53	45	28	81	37	35	53	60	20
20	23	30	20	31	25	22	23	28	23	26	28	21	24	33	38	23	15	30	23	18
196	290	101	196	290	101	243	243	102	220	235	115	200	241	117	4	383	147	126	320	332	58
162	154	126	152	179	109	180	153	105	171	151	104	163	147	114	4	304	97	108	226	223	66
118	45	28	117	46	22	128	36	26	118	30	33	113	45	28	83	73	87	52	108	25
114	29	59	113	42	50	117	27	50	110	38	54	104	42	54	128	58	78	76	105	33
2793	3136	1905	2686	3379	1746	3107	2970	1699	2969	2905	1722	2694	2960	1931	18	4492	2358	2157	3723	3553	1206

ELECTION RETURNS FOR STATE OFFICERS, 1934

MCLEOD COUNTY

NAMES OF TOWNSHIPS, VILLAGES OR WARDS (In Alphabetical Order)	Total Number of Ballots Cast and Counted	U. S. SENATOR IN CONGRESS					GOVERNOR					LIEUTENANT GOVERNOR		SECRETARY OF STATE				
		Henrik Shipstead Farmer-Labor	N. J. Holmberg Republican	Einar Holtdale Democrat	Alfred Tula, Communist Nominated by Petition	Morris Kaplan, Socialist Nominated by Petition	Floyd B. Olson Farmer-Labor	Martin A. Nelson Republican	John E. Regan Democrat	S. K. Davis, Communist Nominated by Petition	A. C. Townley, Independent Nominated by Petition	Hjalmar Petersen Farmer-Labor	Franklin F. Ellsworth Republican	Arthur D. Reynolds Democrat	K. K. Solberg Farmer-Labor	Mike Holm Republican	H. T. Kennedy Democrat	Robert Turner, Communist Nominated by Petition
1 Acema Twp.....	179	75	56	39	1	1	45	105	20	2	4	60	89	20	48	111	16	1
2 Bergen Twp.....	367	180	130	36	2	2	116	211	32	2	2	119	188	27	116	213	21	2
3 Collins Twp.....	211	71	53	83	2	1	57	105	55	1	4	58	87	60	52	119	43	2
4 Glencoe Twp.....	349	232	36	56	1	3	195	94	53	3	3	203	65	47	201	97	33	3
5 Hale Twp.....	457	112	80	187	2	1	111	177	140	5	5	93	102	165	80	167	133	2
6 Hassan Valley Twp.....	322	126	51	121	1	2	118	128	72	1	1	109	111	80	92	147	65	3
7 Helen Twp.....	429	284	66	60	1	2	197	161	59	1	2	213	126	55	198	178	36	2
8 Hutchinson Twp.....	401	115	92	174	1	2	138	186	69	1	2	123	134	103	99	198	82	2
9 Lynn Twp.....	249	135	42	61	1	1	107	121	17	1	1	123	79	27	100	123	14	2
10 Penn Twp.....	186	85	27	58	1	1	47	100	33	1	1	73	47	32	61	82	25	1
11 Rich Valley Twp.....	421	140	66	150	2	3	131	134	130	3	3	135	91	148	125	143	117	2
12 Round Grove Twp.....	175	82	44	34	1	1	29	105	33	1	4	55	60	34	54	87	21	1
13 Sumter Twp.....	282	133	57	62	1	2	90	139	32	1	6	99	102	40	79	142	31	2
14 Winsted Twp.....	311	115	43	121	1	3	86	78	139	2	2	74	66	135	67	107	118	2
15 Brownton Village.....	352	83	105	135	1	3	35	240	70	1	2	33	177	85	23	240	57	2
16 Lester Prairie Village.....	167	48	73	23	1	1	26	124	11	1	1	27	102	16	21	121	10	2
17 Plato Village.....	138	62	37	28	1	1	30	84	19	1	1	33	63	21	27	87	13	2
18 Silver Lake Village.....	279	58	45	153	1	1	55	142	73	1	1	32	90	116	24	128	106	2
19 Stewart Village.....	253	52	84	99	1	1	31	152	65	1	1	31	121	74	22	157	57	2
20 Winsted Village.....	244	44	30	152	1	1	27	40	174	1	1	22	38	163	16	96	113	1
21 Glencoe City—1st Pet.....	443	176	62	175	1	1	154	167	114	1	2	149	128	137	121	195	115	1
22 2nd Pet.....	667	216	174	244	1	1	193	383	82	1	1	186	303	131	144	414	79	2
23 Hutchinson City—1st Pet.....	272	80	73	108	1	1	83	146	39	1	2	78	111	64	51	167	44	2
24 2nd Pet.....	386	127	113	129	1	1	109	222	48	1	2	101	177	71	71	249	52	2
25 3rd Pet.....	448	146	132	153	2	1	123	264	55	2	2	116	210	89	84	281	58	1
26 4th Pet.....	414	114	113	167	1	1	97	245	67	1	1	78	210	97	50	274	66	1
Totals.....	8402	3091	1884	2811	19	26	2430	4053	1704	10	46	2422	3077	2037	2026	4323	1525	13

MAHNOMEN COUNTY

1 Beaulieu.....	169	119	9	23	3	94	31	37	5	83	25	37	85	45	22	2		
2 Bejou.....	99	68	12	11	2	63	22	10	3	63	20	7	57	30	4	2		
3 Chief.....	166	104	20	21	2	94	37	27	2	71	32	33	68	58	23	2		
4 Clover.....	91	63	4	16	1	49	21	17	3	48	13	21	35	36	13	2		
5 Gregory.....	68	55	4	5	1	47	10	10	1	46	6	10	44	14	6	2		
6 Heier.....	136	91	4	18	2	77	22	23	2	6	70	14	28	68	30	17		
7 Island Lake.....	188	144	18	12	2	125	41	11	8	127	24	20	115	45	12	1		
8 Larcard.....	116	56	5	39	1	39	15	52	6	35	11	45	40	30	33	1		
9 Lake Grove.....	202	104	8	74	1	97	34	62	3	2	99	24	63	85	53	52		
10 Little Ellow.....	58	38	3	11	1	39	5	9	1	25	8	13	25	13	13	1		
11 Marsh Creek.....	89	47	5	28	1	31	25	24	2	28	18	33	29	28	22	2		
12 Oakland.....	83	49	6	17	1	39	16	21	2	45	7	22	37	19	16	2		
13 Pembina.....	269	141	30	71	2	117	81	61	1	3	120	56	66	107	95	51		
14 Popple Grove.....	115	83	5	17	1	82	22	7	3	78	17	14	75	24	13	2		
15 Rosedale.....	159	58	11	68	2	34	38	86	1	34	14	83	33	43	65	2		
16 Twin Lakes.....	195	123	10	39	1	84	40	39	23	90	25	46	75	58	34	12		
17 Bejou Village.....	74	44	9	7	1	42	24	4	3	40	16	6	41	23	3	2		
18 Mahnomen Village.....	568	264	79	150	2	190	219	131	2	3	153	166	152	120	264	112		
19 Waubun Village.....	192	74	39	56	1	83	75	31	3	60	53	56	46	93	36	2		
Totals.....	3037	1725	281	683	11	19	1426	778	662	8	74	1317	549	755	1185	1001	547	28

GENERAL ELECTION RETURNS

291

ELECTION RETURNS FOR STATE OFFICERS, 1934

MCLEOD COUNTY

STATE AUDITOR			STATE TREASURER			ATTORNEY GENERAL			RAILROAD AND WAREHOUSE COMMISSIONER			CLERK SUPREME COURT			CHIEF JUSTICE SUP. COURT	ASSOCIATE JUSTICES SUPREME COURT					
John T. Lyons Farmer-Labor	Stafford King Republican	Patrick J. Delaney, Jr. Democrat	A. H. Kleffman Farmer-Labor	Julius A. Schmahl Republican	Maynard M. Bartley Democrat	Harry H. Peterson Farmer-Labor	Oscar F. Youngdahl Republican	Alric Anderson Democrat	Charles Munn Farmer-Labor	Christian J. Laurisch Republican	Robert G. Close Democrat	Russell O. Gunderson Farmer-Labor	Grace Kaercher Davis Republican	Clarence L. Smith Democrat	Oscar F. Hawkins, Socialist Nominated by Petition	John P. Devaney, Nominated without Party Designation	George W. Peterson, Nomi- nated without Pty. Design.	William A. Anderson, Nomi- nated without Pty. Design.	Clifford L. Hilton, Nominated without Party Designation	Julius J. Olson, Nominated without Party Designation	William H. Vanderburgh, Nom. without Pty. Design.
58	86	20	47	100	16	59	81	22	49	94	15	53	83	25	66	67	53	61	47	34	
114	188	28	112	200	27	130	177	24	122	182	19	118	173	28	144	131	94	111	115	57	
56	96	46	57	104	46	63	83	52	59	87	52	57	87	56	1	88	89	93	94	72	
205	63	47	197	80	41	217	56	39	211	60	42	203	57	52	1	144	124	95	92	116	
79	124	159	82	128	148	94	122	149	95	117	138	78	117	154	1	172	109	115	138	105	
102	112	80	92	128	74	118	101	72	109	106	68	100	104	77	3	121	123	100	118	104	
216	137	44	196	167	38	221	133	42	217	133	43	215	130	52	1	169	166	152	120	138	
105	157	107	100	168	95	128	150	102	115	149	96	101	141	110	3	166	162	131	147	147	
111	96	22	105	104	17	132	72	24	108	59	19	105	84	26	1	88	89	75	75	67	
68	60	23	58	62	32	75	42	27	79	44	26	72	40	33	...	39	75	37	54	32	
120	91	147	126	112	140	139	82	142	137	90	128	125	92	147	1	158	136	106	136	109	
57	61	30	46	72	34	56	61	29	71	48	28	51	56	33	2	54	62	31	63	33	
88	113	42	81	125	35	106	93	39	97	95	34	93	89	43	2	85	101	65	84	61	
74	72	126	82	80	117	88	64	121	77	95	100	73	75	126	1	159	72	71	114	78	
28	213	57	23	219	61	36	192	59	31	185	67	23	178	82	...	129	104	58	173	85	
26	107	13	21	111	16	28	107	11	25	105	10	22	97	20	...	69	59	35	77	39	
24	81	17	23	83	17	28	69	22	33	69	18	27	65	25	...	58	47	43	46	34	
27	101	120	19	111	109	28	90	122	26	85	123	17	80	134	1	144	61	68	119	72	
23	138	68	20	146	66	31	137	64	32	131	72	28	127	72	...	120	64	47	145	61	
14	62	147	15	70	135	35	57	125	17	117	89	13	52	145	...	174	29	40	133	64	
135	138	135	126	154	127	151	134	118	133	141	121	130	131	135	3	216	125	111	181	149	
142	349	128	143	370	106	187	326	113	168	304	125	161	314	119	3	323	199	162	336	220	
59	128	63	51	147	55	78	118	57	60	135	50	63	117	66	...	109	105	95	118	77	
82	198	73	74	198	72	99	183	60	78	203	68	74	183	77	2	158	159	144	186	118	
99	250	70	92	260	67	125	218	67	103	226	77	98	219	88	...	143	207	164	203	138	
63	233	79	55	236	87	89	209	82	73	227	77	60	222	97	1	167	169	146	200	137	
2175	3454	1691	2043	3735	1778	2541	3157	1784	2325	3317	1705	2160	3113	2022	29	3463	2834	2291	3324	2418	1362

MAHNOMEN COUNTY

84	30	33	85	35	25	89	25	34	90	20	31	87	22	36	2	77	51	31	65	96	27
60	20	8	62	18	7	64	17	6	62	18	6	61	18	6	1	41	34	34	34	53	21
68	38	35	64	46	29	75	30	35	71	29	35	72	31	35	...	71	47	37	69	96	17
35	30	17	36	26	22	48	10	24	54	7	21	39	18	21	3	40	29	23	39	50	22
43	11	9	43	8	11	44	9	10	45	7	9	44	9	9	...	43	21	16	19	46	18
72	21	21	69	18	20	74	9	23	73	11	22	67	18	21	3	46	36	21	50	61	17
113	36	20	115	32	17	125	27	15	121	19	27	122	29	14	1	61	83	60	60	78	39
38	14	45	42	17	41	44	8	42	42	13	42	34	10	47	1	53	26	20	35	58	23
95	26	63	82	35	63	104	22	53	100	20	56	84	26	61	3	86	71	58	63	90	35
28	9	11	30	8	12	27	6	14	28	7	13	25	4	18	1	23	13	11	23	20	9
31	20	27	27	22	29	33	15	29	31	14	31	30	14	31	1	38	32	24	26	46	18
41	15	17	39	15	19	39	10	20	42	6	18	43	7	19	1	32	27	18	22	33	15
109	67	68	111	68	66	117	53	71	114	54	71	110	52	78	1	130	80	76	105	135	37
79	18	9	75	21	13	77	19	10	80	17	12	76	17	16	...	56	41	28	39	71	22
37	22	75	32	36	69	40	18	75	39	20	72	32	17	83	2	60	46	32	54	58	39
81	47	40	86	43	40	92	29	37	90	20	48	90	27	43	3	74	69	54	62	79	31
39	19	4	37	18	5	41	15	3	36	14	7	37	14	5	1	26	25	16	23	40	11
117	229	129	121	211	132	150	179	134	141	181	129	136	167	144	4	264	132	90	253	318	72
52	64	53	49	75	45	57	46	46	54	62	45	53	56	51	1	100	54	29	97	88	41
1222	736	684	1205	752	665	1340	565	681	1313	539	695	1242	556	738	29	1321	917	678	1138	1516	514

GENERAL ELECTION RETURNS
ELECTION RETURNS FOR STATE OFFICERS, 1934
MARSHALL COUNTY

NAMES OF TOWNSHIPS, VILLAGES OR WARDS (In Alphabetical Order)	Total Number of Ballots Cast and Counted	U. S. SENATOR IN CONGRESS					GOVERNOR					LIEUTENANT GOVERNOR		SECRETARY OF STATE				
		Henrik Shipstead Farmer-Labor	N. J. Holmberg Republican	Einar Hoidal Democrat	Alfred Tjela, Communist Nominated by Petition	Morris Kaplan, Socialist Nominated by Petition	Floyd B. Olson Farmer-Labor	Martin A. Nelson Republican	John E. Regan Democrat	S. K. Davis, Communist Nominated by Petition	A. C. Townley, Independent Nominated by Petition	Hjalmar Petersen Farmer-Labor	Franklin F. Ellsworth Republican	Arthur D. Reynolds Democrat	K. K. Solberg Farmer-Labor	Mike Holm Republican	H. T. Kennedy Democrat	Robert Turner, Communist Nominated by Petition
1 Agdar.....	75	50	4	14			38	27	4		1	39	19	9	37	31	2	
2 Alma.....	142	84	17	34	1		65	36	26	2	11	67	34	28	51	64	22	
3 Alvarado.....	165	90	38	21	1	1	77	74	8	2	2	70	65	13	61	79	11	3
4 Argyle.....	267	56	39	154	2		84	105	74		3	63	77	109	29	170	66	
5 Augsburg.....	90	54	19	14			49	32	8			51	25	12	35	51	4	
6 Big Woods.....	153	130	3	17		1	129	12	10		2	124	12	10	101	42	5	
7 Bloomer.....	90	60	3	17		1	49	15	19		3	51	10	19	42	30	13	
8 Boxville.....	39	10	10	18			3	27	7		2	7	20	11	1	29	9	
9 Cedar.....	69	44	13	3	3		48	12	3		3	40	16	7	34	30	2	
10 Como.....	39	28	1	5			30	6			2	28	6		23	11	1	
11 Comstock.....	137	101	11	15		1	78	34	15		2	85	19	17	51	72	10	
12 Donnelly.....	49	29	10	6	1	1	22	21	2		2	22	20	2	20	24	1	
13 Eagle Point.....	70	49	5	11			48	12	9			43	6	13	29	30	9	
14 East Park.....	42	34	5	3			32	10				34	8		20	22		
15 East Valley.....	61	49	5	4			49	6	6			44	7	5	40	12	5	1
16 Eckvöll.....	44	24	8	9	1		21	10	8	1	1	20	8	11	18	16	5	1
17 Espelie.....	61	49	5	5		1	41	9	6	3	1	44	7	6	40	17	3	
18 Excel.....	135	94	17	16	1	1	70	48	10	2	4	69	42	13	67	59	5	1
19 Foldahl.....	77	49	7	15			46	34	4		1	52	12	7	34	39	3	
20 Fork.....	55	37	3	10		1	26	15	6		7	30	13	6	22	26	5	
21 Grand Plain.....	50	39	2	7		1	29	9	10		1	33	7	8	32	16	2	
22 Grygla Village.....	77	57	4	9		1	60	9	4			57	5	7	49	23	2	
23 Holt Twp.....	121	86	20	11			56	54	8		4	63	31	9	54	60	5	
24 Holt Village.....	92	52	23	31	1		34	46	10	1	1	41	36	8	25	56	6	
25 Huntley.....	43	25	12	3		1	25	16	1		1	26	12	2	23	18	1	
26 Lincoln.....	101	75	3	17	1		84	9	5	1	1	77	6	9	56	35	6	
27 Linsell.....	47	29	5	4	5	2	27	8	4	6	1	35	5	3	26	14	2	4
28 Marsh Grove.....	102	60	12	20			45	46	8			36	31	11	25	60	9	
29 McCrear.....	139	65	29	29		1	62	50	16	1	6	66	40	23	43	73	16	1
30 Middle River Twp.....	79	21	8	46		1	24	23	30	2		20	13	43	13	25	39	
31 Middle River Village.....	119	63	25	21		1	48	51	12		3	50	37	12	30	69	11	
32 Moose River.....	50	40	2	4	1	1	32	12	2	1	1	36	8	2	31	14	3	1
33 Moylan.....	83	71	10	2			63	15	1		3	63	14	2	59	20	2	
34 Mud Lake.....	49	34	11	2			25	19	4			25	14	3	17	28	2	
35 Nelson Park.....	80	47	15	16			50	21	8		1	44	20	8	25	49	4	
36 New Folden Twp.....	145	97	18	19			74	57	9		1	83	33	12	62	70	5	
37 Newfolden Village.....	113	56	29	21			51	49	8		1	56	37	8	34	63	10	
38 New Maine.....	88	50	13	18			54	19	11		2	43	15	14	29	40	11	
39 New Solum.....	140	107	12	14	1		86	37	8		7	89	20	12	80	50	8	
40 Oak Park.....	187	153	12	13			139	37	7		3	153	19	8	108	73	3	
41 Oslo.....	128	58	24	38		1	53	51	18	1	1	40	49	26	17	86	17	1
42 Parker.....	66	41	3	17			44	3	17			42	5	15	33	21	9	
43 Rollis.....	159	108	20	18	1		107	34	11		1	102	28	14	90	48	11	
44 Sinnott.....	93	66	10	13			54	28	9		2	50	22	14	41	46	4	
45 Spruce Valley.....	149	104	24	13		1	81	51	8	1	5	86	45	11	67	68	8	1
46 Stephen.....	245	62	81	64		1	47	148	43		1	33	116	56	24	176	28	
47 Strandquist.....	75	34	14	17		1	31	34	8			27	22	17	18	45	8	
48 Tamarac.....	123	45	31	40	1		31	55	34		2	34	44	44	22	73	22	1
49 Thief Lake.....	52	45	2	4			37	4	1		9	47	3	2	37	14	1	
50 Valley.....	155	118	7	21		2	123	22	6	1	1	107	19	11	100	45	4	2
51 Vega.....	199	132	36	15			112	73	9		3	104	52	18	75	109	7	1
52 Veldt.....	45	32	3	2			31	12	2			30	5	2	27	14	1	
53 Viking Twp.....	134	93	26	9	1		69	57	6			78	38	6	71	56		
54 Viking Village.....	67	36	21	5			12	47	4		1	19	34	1	9	54	2	
55 Wanger.....	139	81	5	44	1		79	27	31		1	74	20	38	54	50	27	1
56 Warren.....	763	227	231	254			208	439	92		2	187	376	124	115	560	59	
57 Warrenton.....	94	40	30	16			16	64	10		1	20	55	12	13	74	3	
58 West Valley.....	113	84	16	10			71	33	7			76	23	5	62	46	3	
59 Whiteford.....	48	37	5	4	1		25	17	2		2	29	8	6	22	23	1	
60 Wright.....	139	98	7	30	2		98	22	13	1	4	104	15	15	73	56	9	
Totals.....	6751	3889	1084	1332	27	22	3752	2353	722	26	125	3368	1808	939	2546	3374	552	20

GENERAL ELECTION RETURNS

293

ELECTION RETURNS FOR STATE OFFICERS, 1934
MARSHALL COUNTY

STATE AUDITOR		STATE TREASURER		ATTORNEY GENERAL		RAILROAD AND WAREHOUSE COMMISSIONER		CLERK SUPREME COURT		CHIEF JUSTICE SUP. COURT		ASSOCIATE JUSTICES SUPREME COURT																															
John T. Lyons Farmer-Labor		Stafford King Republican		Patrick J. Delaney, Jr. Democrat		A. H. Kleffman Farmer-Labor		Julius A. Schnabl Republican		Maynard M. Bartley Democrat		Harry H. Peterson Farmer-Labor		Oscar F. Youngdahl Republican		Alice Anderson Democrat		Charles Munn Farmer-Labor		Christian J. Laurisch Republican		Robert G. Close Democrat		Russell O. Gunderson Farmer-Labor		Grace Kaercher Davis Republican		Clarence L. Smith Democrat		Oscar F. Hawkins, Socialist Nominated by Petition		John P. Davaney, Nominated without Party Designation		George W. Peterson, Nomi- nated without Pty. Design.		William A. Anderson, Nomi- nated without Pty. Design.		Clifford L. Hilton, Nominated without Party Designation		Julius J. Olson, Nominated without Party Designation		William H. Vanderburgh, Nom. without Pty. Design.	
37	21	18	34	23	9	40	19	6	43	17	7	41	14	6	1	27	36	17	32	60	4																						
66	36	30	63	39	31	71	33	24	71	30	29	71	28	31	1	75	50	28	62	128	10																						
60	74	14	72	73	13	76	62	12	72	61	13	68	58	20	1	83	50	46	78	150	6																						
42	109	101	40	107	103	69	108	76	55	21	100	46	98	99	1	153	75	48	140	232	22																						
52	29	7	45	30	11	49	22	13	49	25	8	48	23	14	2	33	31	22	39	83	11																						
116	17	8	116	17	8	117	16	10	119	8	10	110	18	8	2	73	46	40	61	137	9																						
44	18	20	42	16	24	53	12	16	50	10	18	42	14	22	1	37	34	25	30	77	6																						
4	26	9	3	19	17	7	9	4	15	11	7	37	15	7	7	23	11	5	22	38	3																						
40	17	5	39	19	5	43	15	4	45	11	7	37	15	7	7	32	27	15	25	53	18																						
23	11	1	24	10	8	24	8	11	26	6	12	24	6	1	1	15	10	11	10	32	12																						
67	44	16	61	45	12	75	30	11	81	23	12	75	23	1	1	68	34	25	65	119	4																						
23	21	1	19	23	2	24	21	14	36	9	16	37	9	15	2	23	16	11	19	40	5																						
40	10	13	37	12	13	40	6	14	36	9	16	37	9	15	2	25	35	30	19	62	5																						
29	12	1	28	14	3	32	10	10	29	11	4	40	13	2	1	24	12	12	18	38	7																						
41	5	7	39	12	3	40	7	5	44	6	3	40	7	4	1	27	22	22	23	43	3																						
16	10	11	20	7	11	17	8	11	21	7	9	16	10	9	1	15	14	15	12	30	6																						
45	9	4	44	9	4	47	6	6	4	12	6	41	10	7	1	28	21	19	23	50	4																						
73	47	5	66	45	10	78	33	8	79	28	10	66	45	11	1	60	50	44	60	87	27																						
40	25	6	37	28	6	43	22	7	43	13	11	43	21	6	1	31	35	29	36	70	4																						
27	15	6	25	17	6	29	11	7	32	8	9	27	11	11	2	23	18	15	17	45	5																						
34	9	5	32	11	5	37	6	7	34	9	4	33	9	4	3	21	22	14	15	37	5																						
48	14	6	49	14	6	55	5	7	54	5	5	48	10	10	1	28	32	25	16	58	4																						
63	40	6	54	44	10	59	44	10	62	32	11	61	34	12	1	45	47	39	46	92	9																						
27	49	7	27	51	7	34	43	6	32	44	9	29	40	13	1	36	40	27	36	68	7																						
24	13	2	25	12	3	26	11	4	24	12	4	22	11	2	2	19	14	16	18	36	7																						
65	13	13	71	14	8	71	9	13	70	10	10	64	14	9	2	42	39	31	42	89	2																						
31	5	3	25	7	4	32	7	3	35	3	1	29	6	2	2	12	18	13	10	25	4																						
32	40	12	27	46	9	31	37	13	34	30	11	35	30	14	4	48	25	17	51	94	3																						
49	56	24	50	45	20	58	49	19	59	45	21	54	44	29	2	70	41	33	59	122	10																						
16	20	41	16	14	45	15	21	40	21	14	41	15	16	42	2	42	24	23	30	70	4																						
33	57	15	32	53	17	40	48	15	42	39	14	38	44	14	2	41	36	26	37	83	5																						
33	9	5	35	7	4	38	5	4	38	4	3	36	5	4	3	18	24	18	17	35	8																						
59	19	2	57	23	6	63	16	1	64	12	2	62	17	1	1	42	21	21	27	63	8																						
25	16	1	22	18	2	28	12	3	25	12	4	27	14	3	1	19	17	16	17	44	2																						
41	27	4	37	32	4	48	20	3	42	22	4	42	18	9	1	43	25	27	31	71	3																						
69	48	10	61	46	13	74	38	12	71	37	9	71	38	12	1	47	52	30	53	113	11																						
39	47	10	29	50	13	42	41	11	34	48	9	36	41	12	1	51	33	25	48	81	5																						
37	20	17	41	17	14	45	14	13	40	13	12	40	16	14	1	34	24	18	30	66	5																						
77	37	14	80	41	12	89	29	12	90	27	11	88	27	15	1	65	48	41	54	109	12																						
127	44	9	124	42	9	133	32	9	140	23	9	130	23	18	1	81	72	76	63	177	5																						
26	66	23	25	64	23	32	55	25	32	48	26	31	49	28	2	53	51	32	53	102	16																						
37	9	15	34	13	15	40	5	17	40	4	15	36	8	18	3	31	21	14	18	57	6																						
96	31	13	91	34	18	99	27	16	100	26	14	84	27	17	1	72	45	55	53	121	7																						
52	19	17	45	34	11	52	22	13	58	22	6	46	25	13	1	51	32	26	41	81	10																						
78	50	11	83	42	13	87	42	8	86	39	10	76	47	11	1	70	58	54	53	116	13																						
21	130	50	21	134	45	36	129	38	35	119	40	23	131	44	4	108	64	26	94	189	12																						
18	30	17	21	30	14	28	25	14	24	26	12	27	21	16	2	37	16	14	26	54	8																						
26	43	39	30	53	32	46	35	34	42	34	28	45	37	3	3	56	32	24	52	101	6																						
41	5	4	46	3	3	45	3	4	44	2	4	43	2	4	4	32	18	17	20	40	10																						
111	23	10	110	22	10	115	19	7	110	15	12	104	17	15	1	50	68	29	62	119	17																						
87	77	14	89	66	14	102	66	13	106	47	14	92	62	13	1	98	57	46	83	173	11																						
27	3	2	27	6	2	36	4	2	31	1	2	30	2	1	1	18	11	10	17	32	4																						
67	45	3	69	37	11	74	39	3	74	34	7	73	33	7	1	49	45	33	44	110	5																						
12	42	3	13	40	2	19	36	3	16	30	1	14	34	4	1	26	23	13	38	53	4																						
70	21	38	62	33	87	75	17	38	79	10	37	63	22	43	6	44	51	31	59	102	17																						
104	489	103	126	432	117	155	458	81	146	405	113	131	402	121	6	446	147	115	384	696	25																						
11	70	6	12	62	13	13	65	10	21	48	11	66	13	9	1	44	32	16	56	81	4																						
66	28	7	61	24	11	70	28	4	68	23	7	67	11	9	1	51	33	37	46	92	6																						
25	14	4	24	15	2	28	12	1	32	6	1	31	11	1	1	18	15	19	11	36	4																						
56	27	20	89	27	17	100	17	17	105	12	14	94	15	20	1	80	49	48	69	123	8																						
2575	2363	892	2832	2320	913	3224	2074	797	3219	1746	854	2951	1963	975	49	3148	2152	1674	2770	5585	478																						

ELECTION RETURNS FOR STATE OFFICERS, 1934

MARTIN COUNTY

NAMES OF TOWNSHIPS, VILLAGES OR WARDS (In Alphabetical Order)	Total Number of Ballots Cast and Counted	U. S. SENATOR IN CONGRESS					GOVERNOR					LIEUTENANT GOVERNOR			SECRETARY OF STATE			
		Henrik Shjosted Farmer-Labor	N. J. Holmberg Republican	Einar Hoidal Democrat	Alfred Tiala, Communist Nominated by Petition	Morris Kaplan, Socialist Nominated by Petition	Floyd B. Olson Farmer-Labor	Martin A. Nelson Republican	John E. Regan Democrat	S. K. Davis, Communist Nominated by Petition	A. C. Townley, Independent Nominated by Petition	Hjalmar Petersen Farmer-Labor	Franklin F. Ellsworth Republican	Arthur D. Reynolds Democrat	K. K. Solberg Farmer-Labor	Mike Holm Republican	H. T. Kennedy Democrat	Robert Turner, Communist Nominated by Petition
1 Cedar.....	212	129	48	24	2	97	96	14	2	2	91	80	24	81	111	12
2 Center Creek.....	251	67	91	74	3	23	191	33	2	2	21	132	73	17	181	38	2
3 Ceylon.....	259	76	68	91	94	146	19	70	116	41	30	172	38	1
4 Dunnell.....	121	43	52	21	1	29	86	5	21	78	12	14	91	7	1
5 East Chain.....	298	134	79	65	74	173	45	2	86	123	59	54	196	34
6 Elm Creek.....	171	63	42	51	2	31	98	39	1	32	61	55	17	112	31	1
Fairmont City—																		
7 1st Ward, 1st Pet.....	730	199	195	281	1	99	477	149	1	93	365	205	58	508	127	1
8 1st Ward, 2nd Pet.....	317	76	109	110	26	219	68	30	176	35	15	229	58
9 2nd Ward, 1st Pet.....	572	161	176	192	1	93	376	103	83	275	160	49	412	88	1
10 2nd Ward, 2nd Pet.....	499	139	129	192	2	87	294	118	76	221	159	50	331	90
11 3rd Ward, 1st Pet.....	368	145	72	114	2	129	167	62	1	102	111	114	71	194	73
12 3rd Ward, 2nd Pet.....	338	138	80	88	3	111	164	62	1	88	135	85	61	205	57
13 Fairmont Twp.....	369	121	84	129	2	82	199	81	3	73	154	109	48	224	73
14 Fox Lake.....	230	102	41	68	61	112	56	1	57	80	61	49	123	41
15 Fraser.....	232	120	33	51	70	128	30	1	72	67	55	65	120	26	4
16 Galena.....	209	145	23	39	116	64	29	116	50	32	96	95	14
17 Granada.....	172	56	54	45	1	22	107	45	2	22	73	53	11	127	32
18 Gay.....	259	79	84	80	45	166	45	45	130	61	33	163	49	1
19 Lake Belt.....	204	91	48	45	75	108	21	58	83	42	36	137	21
20 Lake Fremont.....	219	86	79	40	67	143	8	61	113	34	42	146	22	2
21 Manyaska.....	220	92	48	49	11	64	120	35	1	56	79	52	45	127	27
22 Monterey.....	120	36	22	48	33	55	31	29	37	39	19	56	32
23 Nashville.....	269	101	79	63	1	66	155	43	60	115	58	44	169	37	1
24 Northrop.....	57	28	8	11	1	9	46	2	8	24	14	8	39	2
25 Ormsby.....	28	23	3	18	8	2	15	7	1	13	11
26 Pleasant Prairie.....	255	105	41	88	2	72	96	86	70	72	89	45	130	71	1
27 Rolling Green.....	253	102	34	85	2	78	103	67	1	63	58	88	47	132	44	1
28 Rutland.....	284	130	50	82	1	82	141	56	92	95	66	72	140	51	1
29 Sherburn.....	407	94	118	162	59	258	84	51	216	107	25	280	79
30 Silver Lake.....	304	102	34	132	1	64	97	137	2	65	65	138	42	138	110
31 Tenhassen.....	240	112	24	75	112	92	32	97	59	38	78	115	17	1
32 Triumph.....	174	70	43	55	1	44	83	46	1	42	72	49	26	122	26
33 Truman.....	426	137	137	117	1	112	267	40	99	220	67	52	310	40
34 Waverly.....	225	143	39	29	1	92	112	20	108	73	27	80	123	14	2
35 Welcome.....	244	59	67	94	37	149	52	2	111	72	19	162	43	1
36 Westford.....	248	123	54	51	76	128	40	1	82	92	53	60	139	35	2
Totals.....	9784	3627	2388	2936	20	30	2449	5424	1805	6	21	2263	4018	2427	1572	6070	1559	24

ELECTION RETURNS FOR STATE OFFICERS, 1934

MARTIN COUNTY

STATE AUDITOR			STATE TREASURER			ATTORNEY GENERAL			RAILROAD AND WAREHOUSE COMMISSIONER			CLERK SUPREME COURT			CHIEF JUSTICE SUP. COURT		ASSOCIATE JUSTICES SUPREME COURT				
John T. Lyons Farmer-Labor	Stafford King Republican	Patrick J. Delaney, Jr. Democrat	A. H. Kleffman Farmer-Labor	Julius A. Schmahl Republican	Maynard M. Bartley Democrat	Harry H. Peterson Farmer-Labor	Oscar F. Youngdahl Republican	Alrie Anderson Democrat	Charles Munn Farmer-Labor	Christian J. Laurisch Republican	Robert G. Close Democrat	Russell O. Gunderson Farmer-Labor	Grace Kaercher Davis Republican	Clarence L. Smith Democrat	Oscar F. Hawkins, Socialist Nominated by Petition	John P. Devaney, Nominated without Party Designation	George W. Peterson, Nomi- nated without Pty. Design.	William A. Anderson, Nomi- nated without Pty. Design.	Clifford L. Hilton, Nominated without Party Designation	Julius J. Olson, Nominated without Party Designation	William H. Vanderburgh, Nom. without Pty. Design.
90	71	33	80	85	23	102	65	26	95	66	26	89	61	32	2	74	93	71	64	85	23
23	140	65	20	141	64	28	126	66	24	131	62	19	128	68	2	78	107	55	115	43	38
49	124	51	39	147	37	68	109	41	50	121	46	39	110	59	2	107	84	49	127	68	37
21	77	12	13	83	12	28	70	11	19	74	11	78	77	11	1	36	60	31	58	45	13
63	146	47	59	154	48	81	125	61	80	115	49	65	123	62	1	97	128	92	123	91	27
27	62	55	22	84	43	43	51	51	31	49	48	28	51	58	47	69	89	69	27	24
73	408	201	69	429	167	113	378	167	81	384	174	74	366	204	319	291	150	458	253	104
17	197	80	18	194	74	36	174	79	24	179	75	16	179	87	126	130	69	193	136	38
52	325	142	51	349	125	97	296	132	86	288	127	70	274	160	240	224	128	317	186	101
67	234	154	48	270	135	94	223	139	67	224	143	69	207	165	234	172	111	261	160	94
82	128	115	75	149	99	103	113	105	97	119	103	78	113	125	2	135	152	96	173	90	67
74	143	80	66	162	69	96	125	74	89	122	81	78	128	82	2	133	131	89	163	104	57
59	162	121	57	176	100	89	140	101	67	155	96	59	146	113	160	147	87	180	111	70
54	76	61	48	95	50	69	71	53	60	64	58	47	75	59	65	76	41	90	51	27
71	70	50	69	79	42	89	51	45	78	57	44	71	49	53	1	83	67	52	70	50	29
106	61	33	100	79	20	115	50	29	114	52	26	97	56	36	1	91	80	53	77	78	19
14	95	42	16	97	41	24	83	43	15	73	52	13	73	50	58	65	37	86	34	27
43	128	70	39	143	57	54	129	55	45	123	60	40	130	62	101	104	55	133	70	58
55	78	47	39	106	36	64	79	37	56	91	32	50	75	45	70	85	49	88	59	31
49	115	36	46	121	27	60	111	31	51	108	35	45	106	38	58	111	78	84	67	27
45	86	50	45	111	34	60	77	43	53	81	38	47	72	50	3	65	78	43	85	61	26
23	36	41	23	44	35	36	33	34	27	34	36	22	31	41	54	36	21	46	38	11
55	123	53	45	137	52	56	111	54	50	114	54	43	109	63	1	76	113	61	132	55	28
9	21	13	6	35	4	10	21	14	6	31	5	5	18	15	14	22	7	25	8	9
12	8	2	13	8	1	15	7	1	13	7	3	9	11	2	1	14	6	5	11	11	3
56	78	94	48	96	82	74	74	80	68	64	90	58	66	91	1	119	83	48	128	68	37
57	76	77	50	96	66	73	62	73	65	59	73	56	64	78	1	90	95	53	101	61	37
80	106	64	72	124	50	92	88	59	78	94	61	75	82	69	1	90	96	69	99	60	42
26	223	111	32	247	87	67	203	95	44	213	95	37	205	109	4	169	147	63	215	130	69
42	82	139	39	93	132	59	62	140	59	65	129	50	74	133	148	90	67	142	106	41
87	58	30	83	82	17	97	46	27	88	54	21	80	50	24	2	76	50	53	65	54	20
35	90	45	29	96	41	54	79	35	37	75	45	38	68	44	3	89	59	34	98	64	18
68	232	76	61	269	52	101	203	70	79	226	64	85	200	81	200	127	92	217	123	65
97	77	37	84	98	27	123	61	25	95	73	32	96	72	34	104	85	56	96	77	37
32	127	52	21	141	52	39	111	53	27	114	53	25	100	71	92	75	54	106	63	36
76	96	52	66	107	49	88	79	50	72	90	52	70	76	68	2	91	99	45	127	61	42
1889	4359	2431	1691	4927	2050	2497	3886	2199	2090	3989	2199	1861	3825	2542	33	3803	3637	2203	4622	2848	1432

ELECTION RETURNS FOR STATE OFFICERS, 1934

MEEKER COUNTY

NAMES OF TOWNSHIPS, VILLAGES OR WARDS (In Alphabetical Order)	Total Number of Ballots Cast and Counted	U. S. SENATOR IN CONGRESS					GOVERNOR					LIEUTENANT GOVERNOR			SECRETARY OF STATE			
		Henrik Shipstead Farmer-Labor	N. J. Holmberg Republican	Einar Hoidal Democrat	Alfred Tiah, Communist Nominated by Petition	Morris Kaplan, Socialist Nominated by Petition	Floyd B. Olson Farmer-Labor	Martin A. Nelson Republican	John E. Regan Democrat	S. K. Davis, Communist Nominated by Petition	A. C. Townley, Independent Nominated by Petition	Hjalmar Petersen Farmer-Labor	Franklin F. Ellsworth Republican	Arthur D. Reynolds Democrat	K. K. Solberg Farmer-Labor	Mike Holm Republican	H. T. Kennedy Democrat	Robert Turner, Communist Nominated by Petition
1 Acton.....	254	158	44	45			144	93	14			145	72	14	130	108	11	1
2 Cedar Mills.....	307	167	72	48	2	1	150	121	22		6	172	84	19	165	111	14	
3 Collinwood.....	390	258	87	39			191	172	27			205	143	25	173	191	20	
4 Cosmos.....	185	118	30	28		1	117	47	17			116	40	15	100	67	7	1
5 Danielson.....	269	196	36	30		1	192	62	12			198	49	8	174	81	8	
6 Darwin.....	292	101	46	125		3	88	100	99	1	2	89	78	100	80	101	94	
7 Dassel.....	363	195	100	49	5	1	152	172	29			166	144	36	145	178	24	6
8 Ellsworth.....	249	120	50	66			88	116	38			83	89	55	73	119	43	
9 Forest City.....	271	142	50	66		1	114	86	61			114	68	60	103	107	43	
10 Forest Prairie.....	318	141	15	146	2		107	49	156		3	175	36	137	108	98	99	
11 Greenleaf.....	244	124	54	55			109	108	22			118	77	27	102	111	23	
12 Harvey.....	239	136	33	58	3		120	79	39			126	66	35	107	90	37	1
13 Kingston.....	767	547	108	76	11	8	559	171	27	8	2	542	156	34	496	216	27	5
14 Litchfield.....	217	130	41	33			121	68	19		3	120	56	27	111	76	19	3
15 Manannah.....	448	168	45	215	3		159	101	179		1	153	75	187	140	138	152	
16 Swede Grove.....	222	149	29	34		6	133	68	20			143	53	17	130	70	15	
17 Union Grove.....	253	154	43	43	2		124	104	22		2	128	70	35	109	108	25	
18 Cosmos Village.....	123	61	26	28	1		69	38	13			67	34	16	54	50	13	
19 Dassel Village.....	423	125	162	125			95	264	59			97	225	72	64	280	63	
20 Grove City Village.....	204	72	64	62	2		49	137	16			60	104	30	42	132	17	
21 Litchfield Vill.—1st Ward.....	625	186	166	244	1		168	324	127			154	254	178	137	346	149	1
22 2nd Ward.....	594	189	161	208	1	1	165	324	97		3	151	243	148	137	332	94	2
23 3rd Ward.....	413	144	115	140	1	3	132	235	45			133	176	70	96	236	60	1
24 Watkins Village.....	243	62	10	158		2	38	24	177			42	17	164	29	96	102	
Totals.....	7912	3843	1587	2121	34	28	3384	3063	1337	11	27	3440	2409	1509	3005	3442	1159	21

MILLE LACS COUNTY

1 Bogus Brook Town.....	407	277	57	54	4	1	269	101	25	3	2	258	90	30	225	146	17	4
2 Borgholm Town.....	452	349	54	37	1	3	348	87	8	2	1	345	74	18	297	128	12	1
3 Bradbury Town.....	103	56	12	28	1		52	17	33			46	17	32	29	48	23	
4 Dailey Town.....	129	103	9	16			96	22	9		1	97	18	8	85	37	5	
5 East Side Town.....	132	94	23	9			75	51	4		1	71	43	7	63	58	5	2
6 Greenbush Town.....	476	284	51	121	2		269	120	83	2		269	92	76	226	172	57	
7 Hayland Town.....	196	138	23	25		1	144	35	12	1	1	133	32	13	115	59	12	
8 Isle Harbor Town.....	173	112	24	30			87	71	13			89	57	18	82	70	15	
9 Kathio Town.....	205	77	29	82	1	3	64	69	55	1	8	51	54	67	45	107	38	1
10 Lewis Town.....	34	28		5		1	24	4	5		1	23		9	16	10	7	
11 Milaca Town.....	390	307	35	32	1	1	309	60	17			295	50	17	272	88	12	
12 Milo Town.....	457	313	55	71	1	1	290	115	47	1		279	98	52	244	157	41	
13 Mudgett Town.....	66	27	15	12			26	27	8			23	23	9	21	27	9	
14 Onamia Town.....	191	135	12	34	1		138	33	18			124	27	27	108	49	20	
15 Page Town.....	182	127	16	31	1	1	135	38	8		1	123	34	16	108	54	12	1
16 Princeton Town.....	490	279	85	103			269	167	48		1	254	149	51	224	210	37	1
17 South Harbor Town.....	244	142	35	60			114	93	32			104	71	49	86	116	30	
18 Bock Village.....	63	38	11	11		1	36	16	11			35	12	13	30	25	6	
19 Foreston Village.....	138	76	19	33			80	28	26		1	70	23	27	62	47	19	
20 Isle Village.....	206	84	69	46	2		62	129	13			64	104	25	51	131	19	
21 Milaca Village.....	740	307	176	214	1	1	315	342	61		2	313	277	86	211	436	53	
22 Onamia Village.....	249	104	47	83		3	76	120	44	1		68	96	65	53	145	38	
23 Pease Village.....	55	10	28	15			9	42	4			7	38	6	6	41	6	
24 Princeton Village.....	917	320	218	331	3	1	358	435	117			299	383	159	221	553	105	1
25 Wahkon Village.....	127	47	18	58			40	67	18			39	52	28	30	71	18	1
Totals.....	6822	3834	1121	1541	19	18	3685	2289	719	11	20	3479	1914	908	2910	2985	616	12

MEEKER COUNTY

STATE AUDITOR			STATE TREASURER			ATTORNEY GENERAL			RAILROAD AND WAREHOUSE COMMISSIONER			CLERK SUPREME COURT			CHIEF JUSTICE SUP. COURT		ASSOCIATE JUSTICES SUPREME COURT				
John T. Lyons Farmer-Labor	Stafford King Republican	Patrick J. Delaney, Jr. Democrat	A. H. Kleffman Farmer-Labor	Julius A. Schmahll Republican	Maynard M. Bartley Democrat	Harry H. Peterson Farmer-Labor	Oscar F. Youngdahl Republican	Alric Anderson Democrat	Charles Munn Farmer-Labor	Christian J. Laurisch Republican	Robert G. Close Democrat	Russell O. Gunderson Farmer-Labor	Grace Kaercher Davis Republican	Clarence L. Smith Democrat	Oscar F. Hawkins, Socialist Nominated by Petition	John P. Devaney, Nominated without Party Designation	George W. Peterson, Nomi- nated without Pty. Design.	William A. Anderson, Nomi- nated without Pty. Design.	Clifford L. Hilton, Nominated without Party Designation	Julius J. Olson, Nominated without Party Designation	William H. Vanderburgh, Nom. without Pty. Design.
133	83	17	131	78	21	143	74	10	145	65	15	136	63	23	2	103	93	91	91	118	42
170	92	21	168	103	8	177	87	17	168	93	16	166	86	17		96	122	91	96	99	54
178	168	29	178	162	27	201	142	28	203	135	27	180	152	29	1	120	200	163	128	164	43
107	49	13	111	41	14	114	38	13	117	35	11	106	38	20		50	84	51	61	70	37
186	60	12	183	66	7	195	46	11	190	52	11	183	56	13	1	124	100	102	98	143	34
80	80	105	83	88	95	92	73	98	94	70	89	81	65	110		151	91	82	125	111	58
147	162	33	144	159	31	154	155	30	166	135	30	153	150	36	2	108	177	150	134	128	48
84	94	49	72	104	50	84	88	50	86	82	50	77	76	68		107	80	64	103	76	33
113	74	60	111	87	52	122	71	50	119	73	49	117	72	54	1	111	96	76	93	71	52
116	42	134	118	61	117	129	45	114	131	34	125	118	38	126	4	164	94	79	114	99	101
106	84	27	98	87	28	120	79	26	110	76	21	99	70	40	2	86	94	90	74	104	26
115	66	43	110	74	44	134	62	35	127	63	34	114	67	42	1	120	73	52	97	98	49
505	179	42	508	177	30	526	167	30	528	140	36	511	159	36	2	178	232	310	242	328	117
116	59	26	109	64	28	125	54	22	120	54	27	111	65	26		80	91	72	66	95	40
143	87	189	146	91	179	167	86	154	170	86	155	141	92	183	1	235	135	116	212	133	122
128	66	10	129	63	13	137	62	14	141	46	14	134	50	19		76	106	90	77	94	29
120	80	30	125	84	26	139	67	29	129	65	31	126	69	31		101	91	84	80	108	31
57	43	14	52	42	19	57	38	15	58	33	21	61	33	18		53	48	39	48	47	25
63	246	73	59	260	69	90	239	68	80	233	68	77	215	83		176	154	142	217	172	50
37	119	33	29	126	32	63	112	19	53	109	26	44	104	38		103	64	60	105	101	17
138	275	176	123	278	178	157	284	142	149	253	171	131	242	196		333	189	188	349	266	110
133	286	123	134	291	121	166	276	110	157	254	119	155	250	132	1	277	215	168	316	258	97
113	192	74	100	211	67	135	193	55	112	182	69	117	175	76	2	202	145	133	210	188	57
35	43	144	37	53	127	45	25	147	43	29	148	38	29	146	1	141	56	52	118	79	63
3123	2729	1477	3058	2850	1383	3472	2563	1287	3396	2397	1363	3176	2406	1402	21	3495	2830	2545	3254	3150	1335

246	108	22	252	112	18	263	90	23	267	78	23	241	96	30			115	194	165	139	161	120
318	91	12	316	91	13	331	83	12	335	69	13	316	87	11	2		141	226	223	123	232	62
36	27	33	33	27	32	45	21	27	44	17	31	36	19	36	1		45	32	40	51	26	24
90	23	8	89	25	6	94	18	9	98	16	7	86	25	9	1		64	43	65	40	67	24
66	49	5	73	42	9	76	42	4	79	37	5	69	45	7	2		51	61	51	63	62	22
245	140	62	242	135	60	263	99	66	269	95	62	244	110	72			201	174	157	187	187	102
130	33	18	124	38	15	135	31	10	137	25	13	119	36	14			66	76	75	64	71	34
85	64	16	88	60	16	91	62	11	91	52	17	83	55	19	2		69	62	63	69	73	37
48	75	52	53	65	54	54	60	55	54	53	58	48	61	59	2		79	58	56	94	37	52
21	4	7	20	3	10	25	1	7	20	2	8	23	2	8			13	16	8	17	10	10
278	59	16	273	62	14	287	52	12	278	48	14	257	67	19	5		147	152	173	101	208	56
257	117	43	250	123	49	272	94	48	273	86	55	238	117	55	1		160	190	177	147	192	102
22	23	9	23	23	9	21	21	9	21	19	10	22	21	8			19	25	15	28	18	17
119	32	26	116	36	22	128	26	24	128	22	23	113	36	24			92	61	78	56	83	30
119	37	17	113	44	16	116	40	16	124	32	15	103	41	18	7		70	76	95	56	82	35
243	166	46	239	167	49	256	149	45	258	136	53	229	159	59			200	189	155	211	189	137
92	91	43	94	87	38	104	84	31	109	68	37	100	69	53			108	85	75	115	65	
34	16	8	34	17	9	34	16	11	38	14	8	32	13	14			26	29	29	22	33	9
66	30	27	63	30	28	71	26	27	71	24	24	64	28	25	2		50	38	36	51	47	24
54	124	21	54	122	21	62	112	21	64	102	23	52	113	27	2		70	102	53	114	88	26
228	361	89	229	342	90	290	316	71	281	286	79	243	303	96	6		277	276	249	346	326	90
56	123	55	61	118	47	72	105	50	72	92	51	55	97	64	2		121	73	53	126	95	52
5	40	7	6	38	7	7	41	4	7	39	6	6	39	8			21	26	21	20	15	30
228	522	115	239	461	140	280	435	130	283	402	139	256	405	166	1		389	339	243	517	375	190
32	63	24	28	60	31	38	45	24	43	45	27	31	49	30	1		66	36	28	69		

ELECTION RETURNS FOR STATE OFFICERS, 1934

MORRISON COUNTY

NAMES OF TOWNSHIPS, VILLAGES OR WARDS (In Alphabetical Order)	Total Number of Ballots Cast and Counted	U. S. SENATOR IN CONGRESS					GOVERNOR					LIEUTENANT GOVERNOR		SECRETARY OF STATE				
		Henrik Shipstead Farmer-Labor	N. J. Holmberg Republican	Einar Hoidal Democrat	Alfred Tuila, Communist Nominated by Petition	Morris Kaplan, Socialist Nominated by Petition	Floyd B. Olson Farmer-Labor	Martin A. Nelson Republican	John E. Regan Democrat	S. K. Davis, Communist Nominated by Petition	A. C. Townley, Independent Nominated by Petition	Hjalmar Petersen Farmer-Labor	Franklin F. Ellsworth Republican	Arthur D. Reynolds Democrat	K. K. Solberg Farmer-Labor	Mike Holm Republican	H. T. Kennedy Democrat	Robert Turner, Communist Nominated by Petition
1 Agram.....	105	25	1	74	1		26	3	72			25	5	70	23	17	59	1
2 Buckman.....	332	44	31	194	4	3	44	43	234		2	54	43	210	41	91	179	5
3 Belle Prairie.....	303	167	48	54	2	1	151	87	60			138	80	54	122	103	51	2
4 Bellevue.....	272	65	52	118	3	4	31	87	153			39	73	127	21	106	118	
5 Buh.....	246	127	17	80	2		68	22	148		1	82	20	117	84	57	85	1
6 Clough.....	105	65	33	6	2	1	53	42	6			56	38	7	50	46	6	
7 Cudrum.....	253	111	59	53	2	1	94	92	62	1	1	94	69	52	81	99	46	3
8 Cushing.....	201	100	53	35			91	74	32			95	63	35	72	94	25	
9 Darling.....	274	185	55	28		1	143	100	30		1	146	91	21	123	126	16	3
10 Elm Dale.....	450	281	48	91	1	2	269	74	98		4	263	65	87	233	132	74	
11 Granite.....	188	93	15	47	4	2	74	23	86		1	75	17	66	63	53	50	1
12 Green Prairie.....	175	102	45	17	2		107	56	8	2	1	102	54	9	83	75	6	1
13 Hillman.....	78	31	4	36			33	8	35	2		33	8	31	31	15	30	
14 Little Falls.....	197	112	32	35		1	114	36	42		2	100	41	40	92	60	33	
15 Leigh.....	104	57	18	22			32	46	22			30	39	25	30	51	18	1
16 Lakin.....	132	76	20	31	1	1	71	31	28		1	69	30	26	58	50	21	
17 Mt. Morris.....	48	33	1	6			39	6	2			35	3	2	30	12	2	
18 Morrill.....	234	63	46	97		2	47	72	113		2	43	58	88	39	105	75	3
19 Motley.....	38	17	14	6			13	19	6			10	21	5	9	24	4	
20 Piers.....	204	60	7	128	2	2	18	18	164		1	21	12	163	24	33	141	2
21 Pike Creek.....	458	185	49	175	3	5	172	87	189	3		158	76	188	129	125	175	3
22 Platte.....	109	60	10	27			38	28	41	1		44	14	30	35	38	24	
23 Pulaski.....	142	74	7	42	2	3	76	16	43		5	74	11	37	61	33	32	1
24 Parker.....	228	91	63	51	1	1	59	99	67	1	1	60	82	63	47	126	45	2
25 Richardson.....	113	54	35	17	2		38	46	25		1	49	37	22	34	58	17	
26 Rosing.....	49	12	20	11			12	28	7		1	10	24	8	9	33	3	
27 Ripley.....	232	137	30	50		2	117	67	43		3	112	41	54	99	75	50	
28 Rail Prairie.....	74	33	11	26			35	19	20			31	16	25	28	26	19	
29 Scandia Valley.....	152	73	28	28	1	3	63	67	12		4	44	52	19	43	84	13	1
30 Swanville.....	316	189	31	74	2		169	76	68		2	158	64	73	143	98	64	
31 Swan River.....	429	106	59	222	2	1	91	83	242		1	94	62	221	70	144	177	4
32 Two Rivers.....	250	24	18	176	1	5	26	38	183			28	22	152	16	109	98	
33 Buckman Village.....	99	18	3	74			10	1	88			8	4	81	7	23	66	
34 Bowlsburg Village.....	121	12	7	94	1		12	10	102		1	11	10	88	6	71	42	
35 Flensburg Village.....	111	29	16	55		1	40	29	37			35	21	41	16	39	43	1
36 Genola Village.....	36	1	2	23	2	2	5	1	26			5	4	23	1	14	20	
37 Lastrup Village.....	48	16		27	1		15	1	30			13	5	19	12	23	9	
38 Motley Village.....	161	48	49	47		1	41	85	30		3	32	67	38	28	89	34	
39 Piers Village.....	310	96	16	181			78	36	191			66	24	193	53	98	133	
40 Randall Village.....	159	54	62	43			32	93	34			27	94	39	23	106	27	
41 Royalton Village.....	294	39	69	155			33	110	146			23	88	145	18	150	102	
42 Swanville Village.....	174	57	42	52	1		30	99	37		1	21	76	52	14	98	42	3
43 Sobieski Village.....	86	5	5	64			11	13	62			4	4	70	5	17	59	
44 Upsala Village.....	175	126	24	18			133	35	6			129	31	10	103	58	8	
City of Little Falls—																		
45 1st Pct., 1st Ward.....	672	169	112	339			139	255	264	2	1	110	220	290	85	329	216	1
46 2nd Pct., 1st Ward.....	302	134	34	107	2	2	132	93	67			96	72	101	82	136	62	
47 2nd Ward.....	622	187	173	222	1	3	176	306	130	1	1	135	249	186	104	351	136	
48 3rd Ward.....	533	190	75	223	2	3	190	146	189		3	165	118	205	139	184	182	1
49 4th Ward.....	427	190	62	138	1	1	207	115	93	1	1	183	90	118	165	144	88	4
Totals.....	10821	4258	1711	3919	51	54	3698	3021	3870	14	49	3445	2508	3837	2884	4228	3025	52

ELECTION RETURNS FOR STATE OFFICERS, 1934

MORRISON COUNTY

STATE AUDITOR			STATE TREASURER			ATTORNEY GENERAL			RAILROAD AND WAREHOUSE COMMISSIONER			CLERK SUPREME COURT			CHIEF JUSTICE SUP. COURT		ASSOCIATE JUSTICES SUPREME COURT				
John T. Lyons Farmer-Labor	Stafford King Republican	Patrick J. Delaney, Jr. Democrat	A. H. Kleffman Farmer-Labor	Julius A. Schmahll Republican	Maynard M. Bartley Democrat	Harry H. Peterson Farmer-Labor	Oscar F. Youngdahl Republican	Alric Anderson Democrat	Charles Munn Farmer-Labor	Christian J. Laurisch Republican	Robert G. Close Democrat	Russell O. Gunderson Farmer-Labor	Grace Kaercher Davis Republican	Clarence L. Smith Democrat	Oscar F. Hawkins, Socialist Nominated by Petition	John P. Devaney, Nominated without Party Designation	George W. Peterson, Nomi- nated without Pty. Design.	William A. Anderson, Nomi- nated without Pty. Design.	Clifford L. Hilton, Nominated without Party Designation	Julius J. Olson, Nominated without Party Designation	William H. Vanderburgh, Nom. without Pty. Design.
20	2	74	25	8	65	29	3	57	27	3	63	22	6	67	57	21	17	52	29	34	
51	50	199	46	58	187	72	40	185	59	43	180	50	34	210	167	84	75	149	43	122	
136	76	55	141	74	52	147	75	53	147	60	61	126	75	62	96	136	91	117	47	49	
31	83	121	27	96	115	34	82	114	40	72	117	32	77	131	3	112	92	60	122	57	
55	30	101	88	44	87	104	22	83	114	17	85	84	26	97	4	110	77	63	94	62	
50	41	7	50	43	7	52	43	5	57	36	6	52	41	5	103	54	43	50	54	17	
88	71	59	92	74	52	94	79	42	94	67	55	79	74	61	107	77	65	85	83	58	
75	74	38	75	79	30	87	71	25	82	65	33	77	70	35	3	63	96	84	63	79	
134	97	29	132	106	23	148	94	16	138	91	30	135	92	31	103	141	117	114	115	63	
250	72	100	242	86	80	268	70	75	264	60	81	250	70	90	3	164	183	163	126	207	
72	20	69	64	38	55	77	25	48	74	17	55	68	20	63	1	78	53	23	80	46	
90	59	12	91	61	9	101	49	8	97	49	11	95	50	9	2	56	78	59	57	72	
28	18	34	30	19	25	33	6	30	32	10	28	32	6	31	34	28	18	28	29	22	
93	49	36	92	54	33	110	37	36	107	37	35	94	34	50	3	85	70	54	71	58	
33	37	27	33	41	22	42	39	16	39	32	24	39	30	26	41	41	21	51	34	39	
68	34	23	59	35	28	77	25	20	69	31	22	64	29	25	1	43	61	32	42	41	
32	4	4	29	7	3	35	3	3	33	4	2	33	6	2	12	20	14	16	14	8	
38	64	86	42	69	83	54	54	66	49	65	70	37	47	94	1	74	76	48	60	50	
10	21	4	10	22	4	12	19	4	11	16	6	11	16	7	14	18	16	20	12	3	
29	13	153	31	15	149	38	13	145	41	10	143	24	11	161	1	127	55	42	109	31	
143	80	192	146	86	185	159	76	181	162	68	179	138	76	194	4	223	140	132	187	158	
32	20	37	37	21	31	45	14	27	44	18	24	32	17	39	1	38	35	29	32	27	
65	15	44	72	17	32	83	16	25	78	10	33	65	9	49	1	34	30	25	59	40	
52	88	57	47	108	48	57	92	44	60	86	50	53	85	54	2	75	94	69	89	72	
43	41	21	38	46	21	44	43	17	43	36	21	36	43	21	1	42	45	32	53	27	
10	26	8	10	28	7	10	24	6	10	21	7	10	20	7	1	14	22	10	19	12	
112	44	58	100	52	57	112	45	55	112	45	52	105	45	54	1	85	95	78	57	56	
27	19	24	29	20	21	28	19	22	24	16	28	25	18	22	1	28	33	30	33	21	
48	57	15	49	61	14	54	53	16	58	44	16	54	44	18	2	50	46	36	50	37	
160	65	71	146	77	68	168	57	64	169	56	63	159	58	76	2	111	146	105	120	109	
79	70	226	72	112	184	93	76	194	99	65	188	73	58	224	181	120	90	175	109	116	
18	20	162	16	68	115	30	33	137	55	31	104	16	26	155	103	48	41	94	61	53	
6	6	84	6	20	66	9	14	67	13	5	75	8	6	76	62	16	23	52	27	40	
12	10	89	5	46	55	15	17	75	46	11	47	6	13	87	72	16	16	62	45	19	
30	20	46	23	31	42	35	21	36	33	14	45	30	15	49	1	48	34	24	44	29	
3	6	22	7	4	20	4	5	24	6	5	20	5	1	27	16	10	4	14	8	14	
14	6	15	15	15	10	12	22	5	13	6	16	12	1	21	26	2	5	19	9	10	
32	77	27	31	68	36	33	73	29	30	64	34	31	64	37	68	41	30	77	38	37	
48	35	195	53	69	151	78	38	161	78	34	160	55	25	184	2	167	71	36	144	64	
26	82	43	23	101	31	32	91	29	25	89	34	26	78	37	71	58	50	92	51	34	
21	109	121	20	119	108	31	98	107	27	102	113	18	110	131	1	143	67	63	154	64	
18	88	48	15	90	42	25	81	44	19	75	49	15	78	46	1	71	56	35	91	36	
8	5	64	6	8	63	4	15	57	5	5	69	5	4	68	1	48	14	10	48	9	
106	47	11	112	43	8	123	35	10	126	25	14	119	34	12	57	96	80	69	98	19	
87	253	279	82	333	197	126	258	198	112	226	218	93	224	248	5	396	144	113	398	237	
91	94	88	87	98	82	105	88	74	98	82	83	91	83	92	1	159	85	58	155	98	
106	270	188	105	300	156	139	275	154	130	241	175	116	247	202	1	317	180	134	354	242	
146	128	223	141	142	208	172	131	185	155	124	208	149	107	222	5	269	176	146	275	174	
171	104	114	167	110	103	176	109	97	187	89	104	175	89	121	2	216	129	117	202	158	
3127	2800	3801	3059	3322	3270	3616	2768	3173	3581	2478	3336	3124	2491	3830	54	4836	3500	2726	4734	3388	
																				2832	

ELECTION RETURNS FOR STATE OFFICERS, 1934

MOWER COUNTY

NAMES OF TOWNSHIPS, VILLAGES OR WARDS (In Alphabetical Order)	Total Number of Ballots Cast and Counted	U. S. SENATOR IN CONGRESS					GOVERNOR					LIEUTENANT GOVERNOR		SECRETARY OF STATE				
		Henrik Shipstead Farmer-Labor	N. J. Holmberg Republican	Einar Hoidal Democrat	Alfred Tala, Communist Nominated by Petition	Morris Kaplan, Socialist Nominated by Petition	Floyd B. Olson Farmer-Labor	Martin A. Nelson Republican	John E. Regan Democrat	S. K. Davis, Communist Nominated by Petition	A. C. Townley, Independent Nominated by Petition	Hjalmar Petersen Farmer-Labor	Franklin F. Ellsworth Republican	Arthur D. Reynolds Democrat	K. K. Solberg Farmer-Labor	Mike Holm Republican	H. T. Kennedy Democrat	Robert Turner, Communist Nominated by Petition
1 Adams Twp.	206	71	34	83			39	63	104			40	52	88	35	80	74	
2 Austin Twp.	455	228	112	76	2	3	256	171	18	1	2	246	150	21	208	198	28	2
3 Bennington Twp.	111	72	15	18			62	34	13			54	29	20	48	42	16	
4 Clayton Twp.	144	80	38	15		1	59	72	13			54	60	19	41	77	21	
5 Dexter Twp.	221	115	62	26	1	3	93	110	17			91	93	18	85	105	21	
6 Frankford Twp.	135	69	35	23			44	66	25			46	49	25	40	59	23	2
7 Grand Meadow Twp.	212	109	57	28			66	106	35		1	64	86	36	61	109	28	
8 Lansing Twp.	619	423	88	76	2	1	443	150	15	2		398	141	40	374	191	24	1
9 Le Roy Twp.	225	114	63	27			93	119	16			77	88	24	74	107	24	
10 Lodi Twp.	162	80	44	27			70	71	21			64	66	21	65	73	19	
11 Lyle Twp.	215	124	57	20	1	1	122	80	17			104	73	22	95	97	21	
12 Marshall Twp.	218	86	83	40			53	130	32			56	124	29	48	141	25	
13 Nevada Twp.	247	138	40	56			119	71	57			114	66	50	104	85	42	1
14 Pleasant Valley Twp.	147	103	25	9			82	55	9		1	83	41	11	76	47	9	1
15 Racine Twp.	280	81	131	57	1		53	201	29		1	49	179	39	48	197	36	
16 Red Rock Twp.	261	123	78	40	1	3	135	116	7	1		121	103	16	96	128	21	1
17 Sargeant Twp.	205	101	77	9	1		75	127	3			75	102	5	60	126	1	
18 Udolpho Twp.	251	167	59	14		1	155	90	6			150	80	7	144	94	5	1
19 Waltham Twp.	265	181	35	25		1	148	89	22			142	62	32	131	93	26	
20 Windom Twp.	257	104	79	50			106	110	41			96	92	45	79	123	36	2
21 Adams Village	298	106	58	119			89	108	101			63	92	111	50	127	100	
22 Brownsdale Village	155	62	57	25			53	92	9			43	80	18	36	95	17	
23 Dexter Village	133	38	57	24			38	84	11			31	76	17	26	84	17	1
24 Elkton Village	49	22	13	9			11	31	6	1		12	25	8	4	33	10	
25 Grand Meadow Village	331	105	121	70		1	45	252	28			41	192	51	36	219	41	2
26 Le Roy Village	306	124	110	46			69	212	25			59	184	33	44	209	35	
27 Lyle Village	258	157	49	42	1	1	128	112	17			118	94	26	110	111	25	2
28 Rose Creek Village	113	30	38	40			16	53	44			12	46	46	8	64	35	
29 Sargeant Village	45	18	16	8			12	31	1			16	23	4	12	30	2	
30 Taopi Village	47	22	13	7			14	30	3			12	20	9	7	27	7	
31 Waltham Village	96	57	23	9			53	39	3			52	32	4	48	36	6	
City of Austin—																		
32 1st Pct., 1st Ward.	568	212	180	145	1	3	204	313	27			178	269	106	175	327	64	
33 2nd Pct., 1st Ward.	700	255	259	161		4	204	417	78	1		183	379	117	151	443	96	
34 3rd Pct., 1st Ward.	658	300	148	187		3	302	271	82			288	231	113	250	303	88	1
35 1st Pct., 2nd Ward.	639	277	221	108		3	289	311	34			264	288	57	220	349	52	1
36 2nd Pct., 2nd Ward.	950	331	401	179			262	597	87			242	529	128	212	598	110	2
37 3rd Pct., 2nd Ward.	815	396	233	181	1	6	414	356	66			373	329	110	322	408	89	
38 1st Pct., 3rd Ward.	690	478	70	100		5	489	139	52			468	115	75	410	190	62	1
39 2nd Pct., 3rd Ward.	570	355	97	89	1	6	377	159	28	1		316	145	40	321	202	38	1
40 3rd Pct., 3rd Ward.	361	278	26	34			306	40	12			291	35	17	265	68	15	1
Totals	12618	6192	3402	2302	13	46	5648	5678	1234	7	5	5186	4920	1658	4619	6095	1409	22

ELECTION RETURNS FOR STATE OFFICERS, 1934

MOWER COUNTY

STATE AUDITOR			STATE TREASURER		ATTORNEY GENERAL		RAILROAD AND WAREHOUSE COMMISSIONER		CLERK SUPREME COURT			CHIEF JUSTICE SUP. COURT		ASSOCIATE JUSTICES SUPREME COURT																																											
John T. Lyons Farmer-Labor			Stafford King Republican		Patrick J. Delaney, Jr. Democrat		A. H. Kleffman Farmer-Labor		Julius A. Schmahl Republican		Maynard M. Bartley Democrat		Harry H. Peterson Farmer-Labor		Oscar F. Youngdahl Republican		Alric Anderson Democrat		Charles Munn Farmer-Labor			Christian J. Laurisch Republican			Robert G. Close Democrat			Russell O. Gunderson Farmer-Labor			Graeco Kaercher Davis Republican			Clarence L. Smith Democrat			Oscar F. Hawkins, Socialist Nominated by Petition			John P. Devaney, Nominated without Party Designation			George W. Peterson, Nomi- nated without Pty. Design.			William A. Anderson, Nomi- nated without Pty. Design.			Clifford L. Hilton, Nominated without Party Designation			Julius J. Olson, Nominated without Party Designation			William H. Vanderburgh, Nom. without Pty. Design.		
76	59	88	38	68	72	43	55	76	40	60	73	37	51	90	1	73	78	46	74	52	58																																				
209	167	39	209	178	35	241	151	24	239	135	33	221	162	31	1	170	203	151	139	194	66																																				
55	32	17	55	29	56	24	23	55	29	18	49	33	19	38	48	36	41	30	13																																				
39	68	25	40	71	22	45	64	23	47	61	22	42	62	21	1	44	65	52	54	46	15																																				
73	103	21	75	87	35	93	87	18	85	37	22	73	89	29	1	75	90	63	83	73	32																																				
32	70	23	40	47	32	45	50	20	42	49	22	42	52	21	32	68	39	51	33	14																																				
51	105	34	56	88	36	61	88	31	64	80	35	46	90	42	65	89	56	79	57	39																																				
395	142	46	381	158	36	412	137	32	407	130	32	392	135	43	2	284	228	208	190	227	80																																				
73	85	25	67	89	31	79	86	25	75	75	24	68	79	28	1	71	87	64	66	68	25																																				
59	63	27	57	70	23	67	59	23	69	57	21	61	64	22	58	73	49	54	45	27																																				
96	72	28	86	85	30	102	75	22	99	69	23	96	70	30	68	96	61	73	81	26																																				
45	122	35	39	131	32	53	127	26	46	119	29	44	125	30	77	97	63	91	65	17																																				
102	59	47	106	77	37	114	64	42	101	66	43	94	65	50	87	90	63	74	73	29																																				
78	46	10	74	40	17	79	39	12	85	34	12	78	34	18	49	67	48	34	55	28																																				
42	197	28	43	183	39	53	166	40	51	164	36	43	175	38	1	78	145	64	141	87	43																																				
110	104	24	107	112	19	115	101	19	109	99	21	110	98	22	99	101	75	84	89	48																																				
67	104	5	67	103	11	72	102	9	70	103	4	67	100	6	53	82	58	55	69	22																																				
142	83	9	144	85	5	149	72	6	144	79	3	133	84	10	85	111	80	80	101	29																																				
140	69	30	146	68	29	147	62	32	144	61	32	137	60	38	86	110	83	64	100	37																																				
81	91	56	89	95	47	87	93	40	88	88	42	77	86	54	1	94	94	85	65	82	34																																				
53	114	108	51	103	110	50	104	105	49	92	112	54	94	118	118	99	76	117	111	56																																				
42	77	19	38	86	21	47	74	19	36	73	22	41	70	23	51	69	37	72	42	26																																				
24	77	18	21	73	23	24	80	16	25	78	13	23	74	19	1	45	55	44	46	31	17																																				
8	27	10	6	27	11	8	25	8	10	21	11	10	20	13	19	21	16	20	20	1																																				
24	241	37	32	168	93	43	187	55	39	183	50	33	172	57	2	91	151	93	140	91	44																																				
39	185	47	44	181	52	56	172	41	51	177	36	44	167	49	2	104	130	84	143	87	41																																				
110	93	35	108	94	32	122	99	23	107	106	24	114	93	29	1	110	103	93	102	110	23																																				
10	48	44	9	56	38	13	51	36	13	54	33	11	61	35	54	38	25	50	22	27																																				
16	24	1	14	23	4	14	24	4	15	23	1	13	24	3	16	17	17	18	9	8																																				
6	27	9	7	25	8	13	19	10	12	21	7	7	18	11	1	19	18	13	18	9	9																																				
52	30	4	50	29	8	53	31	2	49	30	4	49	27	7	33	39	25	37	33	12																																				
159	287	95	153	293	89	182	279	79	182	280	71	158	280	91	2	235	249	158	295	262	88																																				
163	380	137	167	410	104	183	393	103	176	390	99	155	401	114	1	386	250	246	465	360	149																																				
250	244	131	242	300	117	274	113	93	273	104	102	250	108	107	3	281	186	146	140	184	200																																				
224	300	83	231	306	64	255	329	24	252	283	66	250	280	73	2	284	272	194	312	218	117																																				
214	556	136	216	558	126	252	544	104	230	545	115	214	546	133	3	381	449	291	500	388	182																																				
348	342	120	237	350	109	365	340	97	356	334	108	341	329	125	383	354	259	382	350	151																																				
417	136	105	412	146	87	435	134	78	440	129	80	428	127	96	1	383	237	251	258	353	121																																				
334	154	61	335	161	50	361	150	38	355	146	44	332	148	51	5	291	213	193	208	288	85																																				
278	38	28	279	47	17	291	35	14	295	33	12	279	38	18	183	124	136	97	204	65																																				
4736	5231	1845	4671	5300	1771	5152	4882	1492	5025	4737	1557	4716	4781	1814	33	5153	5096	3841	5012	4799	2108																																				

ELECTION RETURNS FOR STATE OFFICERS, 1934

MURRAY COUNTY

NAMES OF TOWNSHIPS, VILLAGES OR WARDS (In Alphabetical Order)	Total Number of Ballots Cast and Counted	U. S. SENATOR IN CONGRESS					GOVERNOR					LIEUTENANT GOVERNOR			SECRETARY OF STATE			
		Henrik Shipstead Farmer-Labor	N. J. Holmberg Republican	Einar Hoidale Democrat	Alfred Tuila, Communist Nominated by Petition	Morris Kaplan, Socialist Nominated by Petition	Floyd B. Olson Farmer-Labor	Martin A. Nelson Republican	John E. Regan Democrat	S. K. Davis, Communist Nominated by Petition	A. C. Townley, Independent Nominated by Petition	Hjalmar Petersen Farmer-Labor	Franklin F. Ellsworth Republican	Arthur D. Reynolds Democrat	K. K. Solberg Farmer-Labor	Mike Holm Republican	H. T. Kennedy Democrat	Robert Turner, Communist Nominated by Petition
1 Belfast.....	202	84	39	71	54	87	55	1	4	65	61	59	43	104	45	3
2 Bondin.....	212	101	23	77	1	82	36	92	1	82	33	85	80	62	64	1
3 Cameron.....	150	81	26	32	70	45	28	66	41	31	59	51	26
4 Chanarambie.....	172	92	35	30	73	75	16	1	4	73	58	28	65	72	25
5 Chandler.....	117	58	27	22	64	42	11	53	37	18	42	56	12
6 Des Moines.....	175	130	18	22	122	30	21	117	32	21	114	41	16
7 Dovray.....	258	139	60	47	1	1	90	137	26	1	91	120	25	65	165	19
8 Ellsborough.....	218	171	23	15	1	151	55	8	153	47	8	142	63	9
9 Fenton.....	118	62	27	22	52	43	19	1	50	35	17	46	46	15
10 Fulda.....	464	128	85	217	85	199	167	2	80	162	184	64	227	136	3
11 Holly.....	184	94	18	66	1	68	96	19	66	65	39	48	110	23	1
12 Iona.....	335	97	31	190	3	3	107	69	202	1	68	50	179	61	106	138	3
13 Lake Sarah.....	197	110	39	39	101	87	9	99	72	13	83	99	8
14 Lake Wilson.....	170	56	52	46	50	95	23	43	76	31	31	102	25
15 Leeds.....	267	137	60	56	2	108	132	23	107	109	36	98	139	22	1
16 Lime Lake.....	338	140	75	85	1	102	144	83	1	1	98	109	88	79	157	78	2
17 Lowville.....	180	98	37	28	87	67	22	84	50	25	71	72	18
18 Mason.....	211	90	46	68	68	92	49	72	67	56	68	90	44
19 Moulton.....	124	62	23	25	36	63	12	1	3	30	48	16	30	80	6
20 Murray.....	380	127	53	178	110	92	170	1	99	77	178	73	135	153	2
21 Shetek.....	176	53	33	80	49	92	32	43	74	37	42	103	19
22 Skandia.....	206	123	39	40	1	105	85	14	1	113	69	21	102	93	10
23 Slayton East.....	527	166	159	157	1	2	122	298	98	1	101	241	128	83	299	102	1
24 Slayton West.....	394	122	117	114	1	2	92	224	69	78	184	79	66	245	56	2
Totals.....	5775	2521	1145	1727	12	9	2048	2385	1268	8	17	1931	1917	1402	1655	2717	1069	19

NICOLLET COUNTY

1 Belgrade.....	329	139	82	93	1	2	103	126	97	1		100	113	94	98	132	89	
2 Bernadotte.....	304	226	50	19	1	2	198	90	13	1	1	208	77	10	186	107	5	1
3 Brighton.....	110	52	22	28	1		27	43	39			32	35	32	30	47	28	
4 Courtland.....	262	184	25	34			145	79	32	1	2	147	53	30	138	78	28	
5 Courtland Village.....	129	35	21	55	1		17	52	59			25	29	56	18	57	45	2
6 Granly.....	148	68	38	37		1	37	73	36	1		37	59	42	37	76	30	1
7 Lake Prairie.....	393	141	116	111			116	203	68	1	1	113	171	78	108	241	46	2
8 Lafayette.....	362	199	48	101	1	1	151	88	124		1	171	59	104	155	110	75	1
9 Lafayette Village.....	197	94	43	48	1	1	103	81	11		1	100	60	21	83	91	9	
10 New Sweden.....	303	155	87	51			139	142	17			147	129	14	129	151	16	
11 Nicollet.....	269	141	59	52		1	85	140	40		3	93	99	55	81	124	51	1
12 Nicollet Village.....	207	90	42	65		1	33	120	52			36	98	58	34	116	44	1
13 No. Mankato—1st Ward.....	707	215	162	195		1	156	270	278	1		150	159	266	136	343	204	2
14 2nd Ward.....	756	283	178	271	1	1	213	301	231		1	213	294	223	178	355	200	
15 Oshawa.....	244	116	25	93		1	95	64	79			95	51	83	79	103	51	1
16 Ridgely.....	85	50	15	19			24	26	34			21	25	26	23	32	18	
17 St. Peter—1st Ward.....	807	255	201	308	1	2	240	409	147		2	217	355	190	162	499	119	1
18 2nd Ward.....	880	339	224	266	2	2	337	417	118			308	361	151	224	517	105	1
19 Traverse.....	207	99	40	57		1	84	67	54			84	62	50	68	100	32	
20 West Newton.....	220	108	12	89	1	1	51	20	140	4	1	69	19	110	55	72	80	1
Totals.....	6919	2989	1490	1992	11	19	2354	2811	1669	10	14	2366	2308	1693	2022	3351	1275	15

ELECTION RETURNS FOR STATE OFFICERS, 1934

MURRAY COUNTY

STATE AUDITOR			STATE TREASURER			ATTORNEY GENERAL			RAILROAD AND WAREHOUSE COMMISSIONER			CLERK SUPREME COURT			CHIEF JUSTICE SUP. COURT	ASSOCIATE JUSTICES SUPREME COURT					
John T. Lyons Farmer-Labor	Stafford King Republican	Patrick J. Delaney, Jr. Democrat	A. H. Kleffman Farmer-Labor	Julius A. Schmahl Republican	Maynard M. Bartley Democrat	Harry H. Peterson Farmer-Labor	Oscar F. Youngdahl Republican	Alric Anderson Democrat	Charles Munn Farmer-Labor	Christian J. Lauritsch Republican	Robert G. Close Democrat	Russell O. Gunderson Farmer-Labor	Grace Kaercher Davis Republican	Clarence L. Smith Democrat	Oscar F. Hawkins, Socialist Nominated by Petition	John P. Devaney, Nominated without Party Designation	George W. Peterson, Nomi- nated without Pty. Design.	William A. Anderson, Nomi- nated without Pty. Design.	Clifford L. Hilborn, Nominated without Party Designation	Julius J. Olson, Nominated without Party Designation	William H. Vanderburgh, Nom. without Pty. Design.
55	68	56	54	78	53	64	58	54	67	57	48	50	69	58	1	74	70	38	79	51	42
77	36	85	72	53	71	88	37	70	99	31	65	79	29	84	1	93	80	59	77	65	48
66	44	30	65	47	29	71	39	31	70	43	27	68	39	34	1	54	64	46	43	57	23
64	65	23	60	68	26	71	65	22	65	62	26	62	61	27	1	48	82	45	51	37	38
37	48	19	42	45	19	50	38	19	46	43	16	46	37	22	1	32	50	25	23	33	24
117	28	24	112	29	26	119	30	19	121	28	18	107	33	27	1	67	74	59	60	83	38
76	128	35	69	135	35	93	117	31	85	111	27	80	114	38	1	90	116	79	100	116	26
150	52	7	142	57	10	149	52	9	151	48	4	142	52	8	1	86	95	63	75	110	29
41	38	20	44	41	19	46	34	19	53	31	13	48	34	15	1	27	58	33	26	29	32
65	177	183	59	179	174	80	171	164	96	147	173	70	161	181	2	252	123	98	225	135	104
62	73	39	53	93	30	68	75	30	63	67	35	59	74	32	1	72	72	28	82	73	26
61	61	170	63	67	157	74	62	153	82	66	135	66	48	166	1	154	90	90	127	70	47
87	81	18	77	98	9	91	81	10	94	75	11	86	76	17	1	68	89	54	85	91	17
36	90	28	33	93	26	43	86	26	39	84	26	38	71	34	1	59	60	37	65	48	12
87	122	31	89	116	34	99	126	21	111	107	23	90	122	27	1	101	102	70	105	96	29
85	109	97	86	129	79	95	121	77	94	108	85	90	106	87	2	123	119	82	128	84	57
74	60	22	67	69	25	75	63	16	80	49	24	67	50	25	1	69	72	50	73	72	20
65	78	52	58	79	54	62	75	55	70	67	51	62	71	56	1	82	75	62	68	58	31
26	50	17	24	55	14	31	49	13	37	39	15	27	44	21	1	26	44	13	25	29	37
71	96	182	75	108	166	96	88	168	99	77	167	86	85	179	1	204	91	58	167	111	74
44	71	39	41	79	38	46	67	40	48	67	36	40	72	35	1	81	52	32	76	66	20
111	64	22	100	78	24	114	70	17	118	68	11	112	67	19	1	90	91	72	78	93	26
88	250	111	88	275	104	100	271	96	116	242	97	88	252	120	3	247	159	105	285	181	95
76	202	79	60	230	64	77	209	64	83	195	65	65	198	78	1	150	143	101	197	120	61
1718	2121	1389	1633	2301	1286	1903	2084	1224	1987	1913	1198	1728	1965	1390	16	2349	2071	1399	2301	1908	956

NICOLLET COUNTY

95	115	93	95	120	94	104	119	89	106	120	83	91	115	95	1	150	117	90	134	120	66
196	85	9	197	87	6	212	76	6	209	65	12	186	85	12	2	151	107	100	125	158	41
31	34	35	31	40	27	34	39	28	33	31	31	29	30	34	43	39	20	49	34	15
150	43	35	146	54	30	161	43	34	154	43	33	153	34	38	119	81	60	93	97	50
23	33	52	21	37	52	23	34	52	21	37	46	18	33	52	43	43	27	37	32	25
37	67	32	36	69	32	49	57	30	38	65	33	39	54	38	1	56	59	45	56	56	21
114	187	66	102	200	68	124	186	57	124	176	62	107	176	69	167	151	89	165	161	55
159	72	92	156	89	87	166	69	88	158	76	82	150	67	99	4	149	117	90	132	113	79
84	74	20	79	83	17	100	74	13	91	68	18	79	71	20	92	66	61	99	95	24
130	140	21	140	127	21	148	131	10	144	128	13	125	135	22	1	115	141	72	151	150	32
88	90	64	88	104	53	105	87	50	92	96	50	94	75	66	1	101	104	79	104	90	46
36	106	50	35	112	45	49	92	48	42	100	45	35	80	63	82	72	36	99	72	33
144	273	254	132	295	237	167	262	234	138	334	195	135	262	252	1	418	176	148	361	277	157
195	304	226	180	320	221	219	300	203	190	351	184	189	285	232	4	434	220	192	404	299	169
86	78	64	83	72	60	95	65	70	95	56	70	77	58	79	3	134	68	63	93	109	45
17	33	18	22	23	24	24	25	16	20	21	19	17	27	18	39	18	14	33	25	6
174	441	157	165	467	136	237	397	138	206	388	167	172	374	198	5	444	224	160	441	363	132
232	454	138	227	475	122	305	417	110	273	400	127	250	394	155	2	484	247	214	449	418	122
76	71	47	73	75	40	85	72	38	81	70	41	74	66	49	1	115	54	52	90	77	36
63	25	102	83	30	79	88	26	83	92	23	50	55	24	110	1	122	37	26	106	71	57
2130	2725	1575	2091	2879	1460	2495	2571	1397	2307	2648	1361	2075	2445	1701	27	3458	2141	1638	3221	2817	1211

GENERAL ELECTION RETURNS
ELECTION RETURNS FOR STATE OFFICERS, 1934
NOBLES COUNTY

NAMES OF TOWNSHIPS, VILLAGES OR WARDS (In Alphabetical Order)	Total Number of Ballots Cast and Counted	U. S. SENATOR IN CONGRESS					GOVERNOR					LIEUTENANT GOVERNOR			SECRETARY OF STATE			
		Henrik Shipstead Farmer-Labor	N. J. Holmberg Republican	Einar Hoidal Democrat	Alfred Tjela, Communist Nominated by Petition	Morris Kaplan, Socialist Nominated by Petition	Floyd B. Olson Farmer-Labor	Martin A. Nelson Republican	John E. Regan Democrat	S. K. Davis, Communist Nominated by Petition	A. C. Townley, Independent Nominated by Petition	Hjalmar Petersen Farmer-Labor	Franklin F. Ellsworth Republican	Arthur D. Reynolds Democrat	K. K. Solberg Farmer-Labor	Mike Holm Republican	H. T. Kennedy Democrat	Robert Turner, Communist Nominated by Petition
1 Adrian Village.....	511	140	94	243	1		84	169	237	1	5	74	151	235	66	203	202	2
2 Bigelow Twp.....	227	131	52	33	1		92	110	22	1	2	87	90	23	81	117	18	1
3 Bigelow Village.....	140	54	31	22		1	48	60	5			30	58	16	20	84	8	
4 Bloom Twp.....	146	92	15	30			63	39	37		2	62	24	42	58	42	35	
5 Brewster Village.....	183	70	43	60			27	103	51			27	78	68	17	110	48	2
6 Dewald Twp.....	191	60	54	51	3	1	64	96	24		1	58	80	32	53	97	24	2
7 Dundee Village.....	81	19	22	30			14	45	21			11	30	33	6	47	23	1
8 Elk Township.....	183	103	35	35		1	89	64	25		2	90	46	38	78	60	35	
9 Ellsworth Village.....	242	45	52	115			47	75	113			20	73	110	19	93	100	1
10 Graham Lakes Twp.....	166	75	27	50			55	63	43	1		46	47	55	42	73	44	
11 Grand Prairie Twp.....	161	33	18	89		1	10	42	107		1	12	32	86	13	58	77	
12 Hersey Twp.....	149	79	26	27			72	53	21	2		62	37	32	50	64	20	
13 Indian Lake Twp.....	221	113	73	28		1	102	99	16		4	104	86	24	89	109	17	1
14 Kinbrae Village.....	49	8	18	18			9	28	10			5	21	13	3	26	13	
15 Larkin Twp.....	173	93	6	53	2	1	68	24	69		1	74	16	54	75	34	46	2
16 Leota Twp.....	198	109	57	15			96	85	10			83	75	25	77	98	14	
17 Lismore Twp.....	173	85	25	43			68	50	50		1	68	40	52	62	56	42	
18 Lismore Village.....	165	94	11	44		1	101	15	43	1		84	17	43	82	33	33	2
19 Little Rock Twp.....	131	47	32	35		1	44	48	31			44	42	25	49	43	29	
20 Lorain Twp.....	202	96	43	48			87	78	23	1	1	80	61	40	73	80	35	
21 Olney Twp.....	176	64	28	75		1	34	43	96		1	30	40	94	29	49	89	
22 Ransom Twp.....	135	63	35	28		1	47	62	21		2	42	44	33	40	59	27	1
23 Round Lake Village.....	176	66	33	58	1	1	67	77	27		1	61	56	41	57	63	40	
24 Rushmore Village.....	160	55	34	55			37	87	31			35	62	50	23	87	36	1
25 Seward Twp.....	208	133	27	30	3		80	65	49		10	89	46	41	73	82	32	1
26 Summit Lake Twp.....	250	113	47	64		1	99	105	38		6	97	79	47	92	93	49	1
27 Westside Twp.....	145	69	19	45	2	1	25	47	70	1	1	30	34	66	34	42	60	1
28 Wilmont Twp.....	261	188	10	47			177	24	53			171	22	41	168	45	35	1
29 Wilmont Village.....	149	39	19	77			29	43	69			25	38	70	25	51	61	
30 Worthington Twp.— Worthington City.....	276	143	72	49			121	125	25		5	120	96	44	104	128	34	1
31 1st Pct., 1st Ward.....	502	179	164	129		1	138	301	63			138	215	97	105	302	71	1
32 2nd Pct., 1st Ward.....	391	163	127	76	1	3	136	210	44		1	138	154	65	106	217	52	1
33 1st Pct., 2nd Ward.....	593	221	201	120			188	342	55		4	163	266	99	138	356	69	
34 2nd Pct., 2nd Ward.....	538	171	170	163		2	123	343	62	1	2	122	282	104	97	325	98	1
Totals.....	7652	3213	1720	2085	16	20	2541	3220	1661	9	55	2382	2538	1938	2104	3426	1616	24

NORMAN COUNTY

1 Ada—1st Ward.....	378	144	64	132	1	3	149	174	40	1	1	126	132	75	94	188	57	2
2 2nd Ward.....	407	127	101	148	1	1	136	224	39			110	193	69	91	243	49	1
3 Anthony.....	133	88	13	28			76	47	12			72	38	17	65	47	14	
4 Bear Park.....	232	150	31	34		2	147	67	10	1	4	145	55	14	128	86	8	
5 Flom.....	211	165	9	19	1		166	25	12		5	150	23	13	144	40	6	1
6 Fossum.....	165	124	16	20			103	45	6		8	113	28	13	104	47	10	
7 Gary.....	150	72	28	49			39	81	24		2	29	74	25	23	99	18	
8 Good Hope.....	67	46	5	13	1		44	17	5			41	10	4	32	24	7	1
9 Green Meadow.....	95	59	7	26			45	31	16		1	46	19	24	42	35	15	1
10 Halstad.....	252	169	43	27	1	4	155	79	12	1	1	143	71	16	129	98	11	1
11 Halstad Village.....	240	120	40	60	1	1	128	78	25	1		114	65	37	102	90	29	1
12 Hegne.....	102	63	13	17			65	21	15	1		57	17	15	53	31	11	
13 Hendrum.....	233	156	23	42	1	1	133	80	14		3	136	54	25	133	72	15	
14 Hendrum Village.....	157	62	38	30	2	2	47	86	12	2	1	43	65	16	37	90	12	2
15 Home Lake.....	124	95	9	12			93	20	2		7	90	14	7	84	23	8	
16 Lake Ida.....	161	94	18	35			96	41	19		2	83	29	26	78	52	19	1
17 Lee.....	177	110	17	37		2	89	62	21		3	100	40	21	89	62	19	1
18 Lockhart.....	112	64	6	37		2	63	25	23		1	59	19	28	50	40	20	1

ELECTION RETURNS FOR STATE OFFICERS, 1934

NOBLES COUNTY

STATE AUDITOR		STATE TREASURER		ATTORNEY GENERAL		RAILROAD AND WAREHOUSE COMMISSIONER		CLERK SUPREME COURT		CHIEF JUSTICE SUP. COURT		ASSOCIATE JUSTICES SUPREME COURT									
John T. Lyons Farmer-Labor	Stafford King Republican	Patrick J. Delaney, Jr. Democrat	A. H. Kleffman Farmer-Labor	Julius A. Schmahl Republican	Maynard M. Bartley Democrat	Harry H. Peterson Farmer-Labor	Oscar F. Youngdahl Republican	Alic Anderson Democrat	Charles Mann Farmer-Labor	Christian J. Laurisch Republican	Robert G. Chase Democrat	Russell O. Gundersen Farmer-Labor	Grace Koerber Davis Republican	Clarence L. Smith Democrat	Oscar F. Hawkins, Socialist Nominated by Petition	John P. Devaney, Nominated without Party Designation	George W. Peterson, Nomi- nated without Pty. Design.	William A. Anderson, Nomi- nated without Pty. Design.	Clifford L. Hilton, Nominated without Party Designation	Julius J. Olson, Nominated without Party Designation	William H. Vanderburgh, Nom. without Pty. Design.
69	164	233	62	185	211	75	152	227	75	155	224	66	155	227	4	251	123	87	232	112	112
81	102	19	82	103	17	85	99	19	84	85	19	77	89	22	1	82	84	76	88	77	55
22	66	22	20	75	16	36	58	14	33	54	12	21	62	18	1	54	30	28	52	43	18
68	27	30	62	33	33	73	20	30	72	21	31	63	23	35	2	60	48	32	40	28	32
20	92	58	22	94	56	26	87	57	30	81	56	22	75	90		94	58	45	95	54	33
15	80	32	48	83	36	53	77	53	54	76	34	50	76	35		78	62	52	59	65	31
6	35	31	7	36	29	9	28	32	10	31	29	7	30	34		42	18	19	34	23	16
59	49	37	88	50	33	88	48	35	88	45	35	80	49	41		72	69	68	53	66	
16	70	120	13	82	105	22	63	111	35	56	107	20	65	113	1	115	58	46	96	72	39
45	51	57	49	55	46	54	44	49	53	47	50	43	49	56	1	82	49	26	65	61	26
14	24	93	13	35	88	14	27	84	19	26	76	11	26	91	1	66	31	31	55	13	40
62	36	33	59	43	31	65	34	33	61	32	33	59	39	29		41	58	31	42	43	26
59	96	21	94	92	21	97	99	15	99	86	23	91	96	22		90	91	94	77	83	25
5	21	13	3	25	13	10	21	10	4	25	9	4	20	15	1	15	15	5	21	11	9
77	20	47	73	22	51	72	23	47	77	19	51	69	19	53	1	51	47	39	32	36	28
85	76	18	81	80	19	85	72	20	87	72	21	81	72	17	1	67	79	36	42	37	72
58	45	50	59	50	43	67	31	43	67	35	41	55	48	43	1	74	50	33	56	59	34
81	24	44	86	32	31	92	17	39	90	17	37	83	17	42	3	80	47	36	64	55	40
45	35	31	46	38	31	46	88	27	44	37	25	34	35	36		48	34	27	31	25	29
74	67	41	76	67	38	75	66	41	83	47	39	76	64	40		90	65	45	90	59	28
31	38	90	27	44	85	34	37	86	33	43	79	27	42	87		84	46	37	75	38	45
45	40	31	42	50	27	43	42	27	43	38	28	39	40	32		44	51	37	35	36	25
54	57	44	42	59	45	57	53	42	62	50	39	58	48	45		94	45	41	79	56	29
30	73	42	29	78	40	33	74	37	34	63	42	31	64	50		69	50	36	68	53	24
89	46	38	84	59	35	100	42	31	96	40	30	84	43	36		53	85	36	57	50	38
93	71	56	91	86	47	101	70	51	94	67	49	91	71	52		95	81	60	83	68	43
26	33	69	31	40	62	30	37	65	31	31	66	59	49	46		49	46	46	49	24	33
169	24	43	170	28	33	170	14	34	175	12	40	165	21	47	1	118	61	48	66	78	65
24	41	69	23	46	63	23	39	67	24	46	59	22	35	69	1	73	29	28	52	47	24
107	111	38	99	116	35	102	109	35	116	87	41	102	97	44		127	89	76	107	87	40
106	256	89	107	253	78	123	250	81	133	221	80	113	224	90	1	222	184	128	227	167	75
121	174	63	119	172	62	131	179	55	133	146	62	126	151	64		154	158	103	156	130	55
142	294	99	143	305	82	160	293	74	153	275	76	145	266	95	3	252	210	157	237	194	64
92	303	107	92	306	106	102	304	98	106	283	99	98	276	115	1	257	194	145	294	196	75
2150	2741	1908	2142	2922	1748	2353	2647	1769	2398	2449	1742	2172	2536	1931	25	3243	2445	1834	2909	2246	1328

NORMAN COUNTY

114	140	80	101	148	79	139	119	72	103	147	71	111	121	87	1	138	136	95	178	189	43
95	206	74	85	213	68	112	189	66	98	198	64	91	200	73	1	183	140	95	233	218	48
69	50	9	66	44	17	72	34	14	69	39	10	74	36	14	2	43	62	52	49	79	9
136	58	13	135	61	14	145	52	11	139	47	13	135	53	10	6	77	104	103	64	137	21
146	28	7	144	26	13	159	19	4	146	23	7	140	27	8	2	69	79	69	55	94	17
107	36	12	104	40	15	112	30	10	110	32	10	104	32	12	1	61	74	62	57	99	12
26	81	23	21	93	17	36	62	25	28	68	26	36	62	26		46	59	30	69	75	18
36	13	7	34	14	8	40	8	7	39	8	7	38	8	6		12	31	21	16	29	11
46	22	23	48	24	17	47	16	26	52	15	21	48	19	21		31	34	27	41	33	24
142	72	15	136	75	15	144	64	16	143	66	17	134	68	18	4	106	75	90	87	133	19
105	74	38	110	74	33	115	62	37	109	67	36	106	71	35	1	87	96	85	102	108	25
51	27	13	50	27	13	60	18	13	54	20	13	46	28	14	2	28	48	29	42	63	11
132	58	23	130	50	27	136	52	24	132	49	21	133	54	21	2	86	98	75	93	129	25
34	74	19	31	79	16	40	65	15	34	72	15	34	61	22	2	48	58	34	66	59	17
88	17	9	91	16	8	90	15	9	90	14	9	87	17	9	1	49	47	48	37	68	10
80	39	19	82	35	23	84	29	24	82	29	29	79	35	19	1	43	75	39	53	65	21
90	46	27	84	49	26	97	37	23	94	34	24	89	35	25	4	63	71	57	58	110	23
51	23	28	52	29	27	60	17	23	63	14	22	54	18	29		44	42	29	43	49	19

GENERAL ELECTION RETURNS
ELECTION RETURNS FOR STATE OFFICERS, 1934
NORMAN COUNTY—Continued

NAMES OF TOWNSHIPS, VILLAGES OR WARDS (In Alphabetical Order)	Total Number of Ballots Cast and Counted	U. S. SENATOR IN CONGRESS					GOVERNOR					LIEUTENANT GOVERNOR		SECRETARY OF STATE				
		Henrik Shipstead Farmer-Labor	N. J. Holmberg Republican	Einar Hoidal Democrat	Alfred Tjola, Communist Nominated by Petition	Morris Kaplan, Socialist Nominated by Petition	Floyd B. Olson Farmer-Labor	Martin A. Nelson Republican	John E. Regan Democrat	S. K. Davis, Communist Nominated by Petition	A. C. Townley, Independent Nominated by Petition	Hjalmar Petersen Farmer-Labor	Franklin F. Ellsworth Republican	Arthur D. Reynolds Democrat	K. K. Solberg Farmer-Labor	Mike Holm Republican	H. T. Kennedy Democrat	Robert Turner, Communist Nominated by Petition
19. Mary.....	139	90	5	40			80	29	26		1	78	21	36	72	40	21	
20. McDonaldville.....	187	79	40	51	1	2	75	85	20		1	69	63	33	53	88	26	1
21. Perley.....	87	36	14	30			28	49	9			28	36	15	24	54	5	
22. Pleasant View.....	137	63	27	38			44	67	27		1	46	49	29	39	66	24	1
23. Rockwell.....	67	37	9	16	1		33	30	3			31	20	7	27	25	9	
24. Shelly.....	258	150	30	63			97	124	27		4	105	88	38	93	133	19	
25. Shelly Village.....	142	55	34	43		1	41	88	10			38	67	20	31	97	9	
26. Spring Creek.....	74	46	9	12			40	26	7			38	21	7	37	31	4	
27. Strand.....	137	67	27	33	1	1	48	73	10		2	51	51	19	45	72	12	1
28. Sundal.....	168	125	16	21			104	46	14		1	103	36	18	93	55	12	1
29. Twin Valley.....	332	138	87	76		10	136	157	18		10	4	122	132	44	92	183	30
30. Wankon.....	149	94	13	35	1	1	80	50	16		1	86	31	20	73	55	15	
31. Wild Rice.....	269	160	33	55	2	2	176	62	20		2	159	58	23	145	84	20	3
32. Winchester.....	192	114	18	44			112	45	24		3	104	34	32	92	66	21	1
Totals.....	5734	3162	843	1323	25	26	2868	2134	538	20	58	2715	1653	786	2394	2416	555	30

OLMSTED COUNTY

1	Byron Village	129	34	49	36			38	77	13			34	67	23	18	90	16	
2	Cascade	290	125	78	63	1		103	122	62	1	1	93	108	66	96	128	53	
3	Dover	195	70	58	56			38	108	48			30	83	57	25	118	39	
4	Dover Village	146	30	94	18	1		16	119	10			14	103	17	13	121	8	
5	Elmira	316	58	87	136		1	61	161	88			36	131	106	36	161	88	
6	Eyota	182	66	62	52	1		39	90	48		2	41	72	50	30	101	46	
7	Eyota Village	205	56	70	66			27	113	69		1	22	103	66	10	133	54	
8	Farmington	200	82	51	53			58	77	62		2	68	60	50	56	73	54	
9	Haverhill	213	59	52	86			35	88	87		2	39	70	91	33	87	84	
10	High Forest	325	148	82	76			106	139	73		5	112	108	87	86	134	90	
11	Kalmar	244	113	70	45			83	111	46		3	70	97	55	65	121	45	
12	Marion	233	103	62	54	1		93	84	51			86	72	56	76	93	53	
13	New Haven	272	113	50	91	2		105	78	82	2	4	91	56	87	87	91	70	
14	Orion	195	43	61	81		2	27	94	71			23	93	73	21	109	71	
15	Oronoco	288	109	81	59		2	81	136	56	3	5	87	108	54	77	140	42	
16	Pleasant Grove	303	123	84	72	4	1	132	109	49	1	4	113	109	59	100	133	53	
17	Quincy	128	30	60	25	1		13	86	26	1	2	21	69	19	8	93	19	
18	Rochester	327	123	68	115	1	1	91	123	102	1	6	89	104	107	87	132	91	
19	Rock Dell	215	143	48	15			96	105	6		4	120	80	9	112	89	8	
20	Salem	330	155	86	64	2		123	134	63	2	4	110	111	76	99	156	55	
21	Stewartville	426	110	155	132	1		85	252	85		1	77	216	104	57	267	83	
22	Viola	226	70	64	65		1	47	101	71		1	32	83	77	25	114	61	
City of Rochester—																			
23	1st Pct., 1st Ward	488	176	109	183	3	2	196	196	90	3	2	171	169	124	124	253	97	
24	2nd Pct., 1st Ward	445	165	94	150	2	1	162	177	91	1	3	141	132	129	115	199	106	
25	3rd Pct., 1st Ward	420	149	93	143	5		183	135	87	5	4	149	120	111	130	173	89	
26	4th Pct., 1st Ward	405	83	129	168	1	1	81	229	90			66	149	87	65	235	88	
27	5th Pct., 1st Ward	582	124	225	219	1	2	68	426	83	1	2	71	361	132	47	438	86	
28	1st Pct., 2nd Ward	520	196	124	177	2		227	190	100	1		195	122	130	150	248	110	
29	2nd Pct., 2nd Ward	540	199	128	182	3	3	192	238	101	2	2	166	204	135	130	181	108	
30	3rd Pct., 2nd Ward	495	124	173	182	1	1	119	264	108			95	236	140	79	294	114	
31	4th Pct., 2nd Ward	587	101	192	270		2	99	347	143			80	269	196	60	361	144	
32	5th Pct., 2nd Ward	485	78	151	233	1	1	83	263	128		1	77	211	160	63	267	140	
33	1st Pct., 3rd Ward	272	86	67	98	3	1	105	104	56	2	1	90	86	77	73	126	64	
34	2nd Pct., 3rd Ward	366	95	94	144		2	91	151	116	1	1	77	135	123	61	171	103	
35	3rd Pct., 3rd Ward	479	91	119	241	1	1	83	206	183		1	70	172	206	54	224	176	
36	4th Pct., 3rd Ward	328	119	54	125		1	145	88	89		1	127	64	107	98	130	87	
37	5th Pct., 3rd Ward	273	78	65	110		2	102	106	59			79	90	80	65	134	60	
38	6th Pct., 3rd Ward	268	99	47	99		2	98	90	75		2	98	58	89	62	121	70	
Totals		12341	3926	3436	4184	39	28	3531	5715	2867	29	67	3160	4681	3415	2593	6239	2825	56

GENERAL ELECTION RETURNS

307

ELECTION RETURNS FOR STATE OFFICERS, 1934

NORMAN COUNTY—Continued

STATE AUDITOR			STATE TREASURER			ATTORNEY GENERAL			RAILROAD AND WAREHOUSE COMMISSIONER			CLERK SUPREME COURT			CHIEF JUSTICE SUP. COURT		ASSOCIATE JUSTICES SUPREME COURT				
John T. Lyons Farmer-Labor	Stafford King Republican	Patrick J. Delaney, Jr. Democrat	A. H. Kieffman Farmer-Labor	Julius A. Schmahl Republican	Maynard M. Bartley Democrat	Harry H. Peterson Farmer-Labor	Oscar F. Youngdahl Republican	Alrie Anderson Democrat	Charles Munn Farmer-Labor	Christian J. Laurisch Republican	Robert G. Close Democrat	Russell O. Gunderson Farmer-Labor	Grace Kaercher Davis Republican	Clarence L. Smith Democrat	Oscar F. Hawkins, Socialist Nominated by Petition	John P. Devaney, Nominated without Party Designation	George W. Peterson, Nomi- nated without Pty. Design.	William A. Anderson, Nomi- nated without Pty. Design.	Clifford L. Hilton, Nominated without Party Designation	Julius J. Olson, Nominated without Party Designation	William H. Vanderburgh, Nom. without Pty. Design.
80	23	30	70	32	30	78	20	33	81	18	31	77	25	29	63	54	40	52	79	25	
55	71	36	49	75	30	67	60	31	64	58	31	56	59	38	56	70	43	77	65	21	
23	40	15	24	42	24	27	35	12	24	41	11	24	32	15	31	37	23	42	45	8	
40	53	27	35	53	24	44	45	27	41	43	26	40	33	39	44	50	35	50	44	24	
29	18	11	25	21	12	30	19	10	35	17	9	29	19	10	1	19	13	27	35	9	
98	90	36	94	92	35	106	83	30	101	86	35	97	93	31	1	65	122	91	102	26	
30	71	20	30	76	19	41	62	8	28	76	13	33	63	19	5	39	62	43	61	16	
38	20	6	37	20	9	41	18	5	42	19	3	40	18	5	36	19	28	30	27	14	
45	64	13	43	65	19	82	49	19	50	50	17	46	55	16	1	48	56	37	60	17	
96	41	16	91	42	18	100	39	13	99	34	18	95	38	14	2	56	71	64	65	14	
100	147	40	103	159	34	130	125	39	109	132	40	105	125	46	5	106	149	111	138	21	
78	39	19	79	36	25	85	32	20	70	28	24	74	36	24	1	58	59	40	55	94	
147	62	26	144	71	24	164	48	22	153	50	25	149	46	31	5	83	106	82	85	122	
91	40	38	97	45	28	105	36	28	98	35	31	95	37	31	2	71	79	78	90	20	
2498	1843	772	2425	1934	751	2788	1559	726	2580	1629	729	2499	1624	797	45	1989	2295	1768	2262	652	

OLMSTED COUNTY

19	78	19	16	85	15	25	65	23	20	69	20	14	74	22	53	49	39	75	40	14
90	111	61	85	114	63	98	97	64	35	111	63	89	102	68	2	102	129	82	112	83
28	84	60	24	104	47	33	88	44	41	76	46	29	82	54	75	58	47	74	44	36
10	109	15	9	123	9	13	111	13	14	105	12	12	101	17	61	51	33	83	39	23
33	143	104	30	141	100	39	127	104	37	131	95	29	137	97	1	124	98	85	133	71
33	82	48	36	90	45	45	69	48	45	74	47	39	73	53	2	85	55	49	81	43
15	109	71	12	117	64	20	105	62	25	95	59	14	94	71	93	55	45	108	53	35
59	63	54	56	69	55	59	60	53	64	51	54	56	56	61	1	81	59	52	58	50
34	78	89	33	78	84	34	71	89	34	68	88	28	72	88	25	59	105	53	81	50
94	123	87	92	120	91	98	118	76	111	107	80	97	109	87	2	148	113	101	131	71
59	115	54	64	109	51	44	124	52	79	85	53	61	99	55	2	76	111	80	84	37
84	75	55	80	81	55	90	74	48	94	68	49	89	72	47	1	93	85	71	81	46
95	66	79	80	69	78	93	51	82	90	50	81	87	59	78	1	78	108	83	83	33
15	93	74	11	97	72	14	90	71	18	86	70	14	92	58	2	85	67	61	86	26
77	129	41	72	123	52	87	109	53	72	103	53	79	107	55	2	93	107	69	100	58
114	107	59	98	116	61	117	111	49	112	110	50	101	109	52	2	127	110	87	110	35
10	83	18	10	86	18	15	70	24	14	69	23	13	72	22	2	45	36	35	45	20
92	110	96	82	124	96	86	106	94	92	104	92	83	106	97	1	133	111	83	148	98
109	86	8	106	86	10	116	82	8	111	83	7	116	77	8	1	66	115	68	80	103
83	140	75	97	132	69	120	116	62	92	113	65	100	118	66	1	93	157	101	113	120
62	236	98	59	239	98	84	206	97	83	206	93	70	205	103	1	176	144	115	208	55
31	95	64	25	99	69	37	81	63	32	81	65	21	85	71	1	72	70	52	76	44
132	202	120	126	217	120	164	172	123	159	152	136	148	161	136	2	224	165	122	218	76
127	164	121	113	169	118	184	130	124	143	123	117	134	128	125	2	182	159	112	178	75
137	125	119	135	123	116	150	120	108	147	119	99	130	116	117	3	179	134	111	150	58
63	224	102	66	209	101	86	205	105	65	190	101	54	186	94	1	172	123	97	187	75
47	410	100	45	411	100	77	378	105	58	278	113	46	370	126	4	259	272	116	361	111
151	227	124	153	217	124	200	177	127	202	190	114	174	182	128	2	221	187	134	176	50
174	234	96	137	239	128	166	218	125	161	203	134	146	204	146	2	255	175	157	231	80
82	254	143	78	264	128	96	252	118	89	232	144	79	226	159	2	251	176	139	264	200
57	315	179	48	304	194	77	292	174	75	277	175	57	284	201	2	286	223	136	333	210
62	236	165	65	240	152	150	50	158	65	211	162	62	200	174	2	300	152	107	250	106
71	106	80	73	103	78	88	94	73	86	88	76	90	81	80	1	123	103	64	109	97
60	156	119	64	144	120	89	132	107	76	133	122	65	130	124	2	164	110	82	156	52
51	193	196	53	190	203	72	188	185	64	181	191	59	169	214	1	266	131	89	186	120
104	87	111	97	112	116	81	104	105	72	115	105	65	124	1	151	114	87	125	113	68
69	99	82	65	110	74	85	90	76	80	87	77	79	79	82	1	126	89	62	108	97
76	90	78	70	81	92	93	73	82	88	66	87	83	59	94	1	105	111	81	83	42
2709	5437	3264	2565	5515	3263	3260	4783	3174	2978	4047	3128	2752	4741	3454	62	5282	4417	3187	5265	1975

ELECTION RETURNS FOR STATE OFFICERS, 1934

OTTER TAIL COUNTY

NAMES OF TOWNSHIPS, VILLAGES OR WARDS (In Alphabetical Order)	Total Number of Ballots Cast and Counted	U. S. SENATOR IN CONGRESS					GOVERNOR					LIEUTENANT GOVERNOR		SECRETARY OF STATE				
		Henrik Shipstead Farmer-Labor	N. J. Holmberg Republican	Einar Hoidal Democrat	Alfred Tjola, Communist Nominated by Petition	Morris Kaplan, Socialist Nominated by Petition	Floyd B. Olson Farmer-Labor	Martin A. Nelson Republican	John E. Regan Democrat	S. K. Davis, Communist Nominated by Petition	A. C. Townley, Independent Nominated by Petition	Hjalmar Petersen Farmer-Labor	Franklin F. Ellsworth Republican	Arthur D. Reynolds Democrat	K. K. Solberg Farmer-Labor	Mike Holm Republican	H. T. Kennedy Democrat	Robert Turner, Communist Nominated by Petition
1 Aastad.....	187	106	49	27			89	91	7			93	72	14	71	105	6	
2 Amor.....	167	65	70	19			48	103	13			53	86	15	49	99	11	
3 Aurdal.....	266	131	97	25		1	121	134	6	1		121	115	12	111	135	13	
4 Battle Lake Village.....	307	81	146	71			54	241	7		1	44	214	27	28	254	21	
5 Blowers.....	166	72	36	36	15		70	69	16	9		68	59	25	55	76	19	12
6 Bluffton.....	132	74	18	33	1		48	43	31	1	7	52	29	42	55	42	28	1
7 Bluffton Village.....	64	27	2	30			15	18	31			12	13	28	10	20	26	
8 Buse.....	190	60	94	24	1		55	117	13		1	59	107	11	48	129	6	
9 Butler.....	116	46	37	23	4		38	57	20			32	47	24	24	71	17	
10 Candor.....	108	61	25	17	2		39	48	16	3	2	44	39	18	40	49	15	2
11 Carlisle.....	133	35	74	18			30	88	14			30	82	13	25	100	5	
12 Clitherall.....	189	67	97	20			43	133	30			45	116	11	38	133	10	
13 Clitherall Village.....	80	30	27	15			31	46	2			25	39	7	23	47	7	
14 Compton.....	233	95	71	53		1	94	104	31		1	94	95	32	84	114	28	
15 Corliss.....	124	55	45	22			49	53	18		3	52	52	19	39	69	15	
16 Dalton Village.....	124	28	75	16			15	105	1		1	10	99	8	6	110	6	
17 Dane Prairie.....	227	82	101	36			63	152	8			64	135	13	47	162	10	1
18 Dead Lake.....	152	56	57	24	1		52	79	15		2	50	64	26	54	73	20	1
19 Deer Creek.....	230	76	93	33	14	3	64	132	14	15	2	64	117	27	46	149	17	12
20 Deer Creek Village.....	186	27	56	91			31	140	12		1	30	105	38	22	138	20	
21 Dent Village.....	80	16	22	32		1	21	37	19			10	30	29	11	39	24	
22 Dora.....	168	89	30	42			54	63	47	1	2	50	53	49	51	71	37	
23 Dunn.....	152	70	59	12	1	1	66	74	9	1		64	61	15	55	82	10	
24 Eagle Lake.....	196	129	54	10			106	79	9		2	111	67	13	103	83	6	
25 Eastern.....	189	108	45	23			91	81	9		2	90	72	14	77	90	13	
26 Edna.....	176	60	45	48		1	58	72	44		1	52	64	41	54	77	38	
27 Effington.....	249	175	37	35			86	75	83		3	109	62	62	91	118	38	
28 Elizabeth.....	200	53	111	32		2	40	148	10		1	39	133	21	31	151	16	
29 Elizabeth Village.....	84	19	43	18			20	53	11			15	46	18	11	58	12	
30 Elmo.....	223	114	40	54		3	100	94	20		4	101	74	26	76	114	23	1
31 Erhards Grove.....	302	150	101	21	2	2	138	148	9	1	1	125	114	24	118	149	14	1
32 Everts.....	183	81	43	40	1	3	72	93	16	1	1	60	73	32	54	104	18	1
33 Fergus Falls.....	210	55	98	51			47	143	17		3	49	128	24	43	147	12	
City of Fergus Falls—																		
34 1st Ward, 1st Pct.....	491	146	193	126	1		122	340	28		1	94	280	75	72	364	37	1
35 1st Ward, 2nd Pct.....	378	106	164	89		1	74	273	25			72	231	42	59	281	25	1
36 2nd Ward, 1st Pct.....	407	126	170	89			111	270	24			96	227	65	78	297	24	
37 2nd Ward, 2nd Pct.....	300	86	118	73			86	183	27	1		77	152	51	59	194	38	
38 3rd Ward, 1st Pct.....	816	209	298	260		2	180	554	71			157	479	120	120	591	76	
39 3rd Ward, 2nd Pct.....	711	195	334	141		4	176	499	33	1	1	157	441	80	120	519	48	4
40 4th Ward.....	640	138	344	134	1	1	98	511	24			83	479	55	64	538	25	
41 Folden.....	207	139	31	26			116	71	11		4	113	54	19	100	86	9	
42 Friberg.....	240	85	86	47			71	137	29			67	118	33	55	152	25	
43 Girard.....	133	50	57	16	1		32	90	9			30	76	15	26	88	15	

ELECTION RETURNS FOR STATE OFFICERS, 1934

OTTER TAIL COUNTY

STATE AUDITOR		STATE TREASURER		ATTORNEY GENERAL		RAILROAD AND WAREHOUSE COMMISSIONER		CLERK SUPREME COURT		CHIEF JUSTICE SUP. COURT		ASSOCIATE JUSTICES SUPREME COURT									
John T. Lyons Farmer-Labor	Stafford King Republican	Patrick J. Delaney, Jr. Democrat	A. H. Klefman Farmer-Labor	Julius A. Schmahl Republican	Maynard M. Bartley Democrat	Harry H. Peterson Farmer-Labor	Oscar F. Youngdahl Republican	Alic Anderson Democrat	Charles Munn Farmer-Labor	Christian J. Laurisch Republican	Robert G. Close Democrat	Russell O. Gunderson Farmer-Labor	Grace Kaecher Davis Republican	Clarence L. Smith Democrat	Oscar F. Hawkins, Socialist Nominated by Petition	John P. Devaney, Nominated without Party Designation	George W. Peterson, Nomi- nated without Pty. Design.	William A. Anderson, Nomi- nated without Pty. Design.	Clifford L. Hilton, Nominated without Party Designation	Julius J. Olson, Nominated without Party Designation	William H. Vanderburgh, Nom. without Pty. Design.
76	85	14	73	93	9	91	75	9	95	70	10	91	68	14	1	102	63	60	128	121	18
50	88	15	46	87	18	50	86	13	49	84	15	43	85	20	1	83	47	48	96	78	31
109	125	14	107	124	16	121	112	15	112	119	14	99	118	24	1	159	66	67	167	173	22
29	231	30	29	233	29	44	220	28	40	218	31	29	210	42	1	113	42	89	218	123	36
62	61	25	62	63	21	64	57	20	70	54	20	59	62	20	1	63	56	51	60	56	32
52	30	33	57	34	33	55	31	33	57	23	36	53	29	33	1	62	44	40	54	34	53
13	14	26	12	16	22	15	14	21	19	12	19	14	8	28	1	31	14	8	33	11	24
46	122	12	45	117	11	49	104	14	52	106	12	49	105	16	1	95	55	48	130	92	27
32	48	27	30	57	20	34	42	27	37	42	23	29	41	30	1	51	34	34	51	36	29
42	45	15	43	43	15	45	43	9	46	38	15	39	45	18	2	57	32	40	54	48	27
25	87	14	25	88	8	29	83	11	28	84	9	28	78	13	1	70	48	32	101	69	21
38	117	15	36	119	11	46	115	8	43	109	10	39	110	18	1	84	68	54	134	89	20
25	41	6	24	40	7	28	33	7	27	33	10	26	37	5	1	22	34	26	43	30	2
76	104	40	85	100	35	89	98	36	92	94	30	82	103	37	1	118	81	88	123	92	65
49	55	18	46	56	20	53	51	17	52	50	18	47	55	14	1	49	55	41	62	46	31
4	106	6	8	102	6	10	95	5	9	97	7	12	88	7	1	46	54	27	95	67	11
53	137	19	54	145	14	65	133	9	58	135	12	55	135	17	1	118	76	59	161	129	14
54	60	28	48	65	27	53	60	24	51	59	26	50	56	27	1	73	43	45	74	47	42
57	123	30	60	122	25	63	113	26	65	106	30	62	108	34	2	86	86	80	122	78	40
20	115	35	24	128	23	33	113	27	31	99	34	26	88	42	1	92	48	42	114	68	30
11	32	30	9	35	27	13	29	28	13	31	26	11	26	32	1	36	29	23	44	22	26
52	47	50	51	57	44	52	50	45	60	39	41	51	41	48	1	72	52	48	73	50	54
73	63	15	59	69	13	68	61	10	65	59	14	53	73	14	1	62	62	62	73	70	22
97	76	14	100	79	11	109	67	10	98	72	12	105	68	10	1	88	83	82	108	98	20
87	65	13	81	77	12	83	69	14	91	64	15	79	66	13	3	64	87	72	79	94	27
51	73	37	47	75	36	47	62	43	53	66	36	49	58	50	1	87	40	44	87	56	50
93	79	72	101	85	54	122	69	51	117	88	40	108	66	70	1	120	108	88	139	98	93
37	140	16	33	143	16	37	136	18	40	134	17	39	135	18	1	103	61	56	134	94	42
8	52	16	7	59	15	12	49	15	9	49	17	12	43	24	1	40	26	19	55	28	18
95	78	29	88	84	29	99	74	28	104	70	21	102	73	27	1	89	89	89	117	81	43
120	123	15	115	120	18	123	119	14	126	114	36	118	112	21	1	123	84	62	149	142	43
57	74	27	57	76	31	62	70	21	67	64	24	60	71	28	1	88	52	54	101	72	27
40	135	20	43	140	15	48	129	20	43	139	19	46	122	24	1	125	59	53	144	111	40
70	320	67	70	309	67	97	297	58	90	296	53	85	272	81	3	273	142	82	372	277	67
59	246	38	56	249	42	60	248	33	59	243	30	66	228	37	1	219	97	75	275	230	51
79	270	43	79	252	53	100	236	39	89	239	42	83	236	56	1	259	86	72	307	240	45
59	176	44	53	177	46	67	166	42	66	159	43	64	149	53	3	158	91	70	204	159	35
112	541	126	121	528	108	157	496	160	143	484	110	120	463	156	3	496	211	152	625	472	97
117	486	71	125	466	77	148	448	63	138	441	68	139	432	84	2	415	184	144	559	384	91
61	513	46	71	508	32	86	499	27	70	480	49	73	472	47	1	374	192	120	509	368	73
103	66	13	103	62	14	110	63	6	111	55	13	105	62	11	1	96	63	60	105	99	28
58	122	37	59	127	30	65	117	33	66	111	32	61	104	40	1	111	79	55	150	100	36
29	78	15	79	79	16	31	72	16	27	70	18	27	74	18	2	55	40	34	66	43	25

ELECTION RETURNS FOR STATE OFFICERS, 1934

OTTER TAIL COUNTY—Continued

NAMES OF TOWNSHIPS, VILLAGES OR WARDS (In Alphabetical Order)	Total Number of Ballots Cast and Counted	U. S. SENATOR IN CONGRESS					GOVERNOR					LIEUTENANT GOVERNOR		SECRETARY OF STATE				
		Henrik Shipstead Farmer-Labor	N. J. Holmberg Republican	Einar Hoidale Democrat	Alfred Tish, Communist Nominated by Petition	Morris Kaplan, Socialist Nominated by Petition	Floyd B. Olson Farmer-Labor	Martin A. Nelson Republican	John E. Regan Democrat	S. K. Davis, Communist Nominated by Petition	A. C. Townley, Independent Nominated by Petition	Hjalmar Petersen Farmer-Labor	Franklin F. Ellsworth Republican	Arthur D. Reynolds Democrat	K. K. Solberg Farmer-Labor	Mike Holm Republican	H. T. Kennedy Democrat	Robert Turner, Communist Nominated by Petition
44 Gorman.....	122	71	24	17	1	1	51	55	14	2	57	35	24	51	59	10	10	1
45 Henning.....	210	116	50	26	1	3	81	106	17	1	82	85	32	75	107	18	18	1
46 Henning Village.....	335	87	131	86	1	1	63	236	26	2	50	194	41	41	233	28	28	1
47 Hobart.....	107	73	14	14	1	1	58	27	19	1	55	21	24	48	38	15	15	1
48 Homestead.....	156	99	34	21	3	1	91	51	11	1	90	40	17	74	65	12	12	2
49 Imanu.....	175	69	62	31	1	1	55	107	11	1	48	86	23	42	112	13	13	1
50 Leaf Lake.....	251	100	65	36	37	1	73	122	18	35	79	97	30	62	128	17	17	33
51 Leaf Mountain.....	214	131	35	38	1	1	112	53	39	4	111	48	43	102	82	24	24	1
52 Lida.....	154	91	40	19	1	1	70	69	10	5	80	58	14	71	71	8	8	1
53 Maine.....	251	112	77	46	1	1	106	112	28	1	99	102	34	88	132	23	23	1
54 Maplewood.....	240	99	104	28	1	1	90	139	9	1	87	117	16	71	146	14	14	1
55 Newton.....	333	163	44	53	63	1	173	82	22	54	182	73	37	143	104	25	25	48
56 New York Mills Village.....	304	112	56	103	12	2	134	126	24	11	103	112	47	92	152	33	33	9
57 Nidaros.....	182	111	31	31	1	1	99	65	11	2	100	45	17	91	74	9	9	1
58 Norwegian Grove.....	203	105	76	15	1	1	68	124	8	1	78	104	11	69	121	7	7	1
59 Oak Valley.....	230	82	110	19	3	1	69	142	9	5	73	125	11	70	139	8	8	1
60 Orwell.....	117	30	55	20	1	1	24	79	13	1	19	69	16	16	89	10	10	1
61 Osear.....	163	78	65	16	1	1	59	89	10	1	58	85	13	50	101	6	6	1
62 Ottetail.....	63	28	21	11	1	1	17	39	7	1	16	36	8	12	48	3	3	1
63 Ottetail Village.....	110	43	49	13	1	1	24	82	3	2	24	70	7	22	84	2	2	1
64 Otto.....	161	86	33	27	14	1	66	60	18	13	68	55	25	61	67	19	19	13
65 Paddock.....	190	95	48	38	1	1	109	70	10	1	104	58	17	91	84	11	11	1
66 Parkers Prairie.....	324	96	85	30	1	1	78	127	14	3	78	106	19	68	137	11	11	1
67 Parkers Prairie Village.....	304	84	104	100	3	1	58	196	40	4	52	155	60	25	223	37	37	2
68 Pelican.....	226	98	93	23	1	1	79	135	8	2	88	111	12	68	147	8	8	1
69 Pelican Rapids Village.....	615	163	259	153	1	1	127	438	43	1	108	371	69	97	458	28	28	1
70 Perham.....	122	63	15	34	1	1	50	39	29	1	52	24	33	45	41	30	30	1
71 Perham Village.....	496	160	81	234	2	1	156	201	134	1	130	141	201	115	223	145	145	1
72 Pine Lake.....	132	78	17	30	1	1	34	72	20	5	38	47	33	31	71	20	20	1
73 Richville Village.....	76	40	9	16	1	1	41	27	6	1	32	22	11	28	35	8	8	1
74 Rush Lake.....	160	58	44	43	1	1	56	77	23	2	46	52	51	43	78	32	32	1
75 Saint Olaf.....	237	175	47	8	1	1	154	95	6	1	156	65	6	149	77	6	6	1
76 Scambler.....	149	84	41	12	1	1	63	79	5	1	61	63	9	54	85	1	1	1
77 Star Lake.....	191	97	57	20	1	2	95	78	14	1	96	66	19	90	82	11	11	1
78 Sverdrup.....	211	101	69	33	1	1	73	133	3	1	73	116	10	63	133	10	10	1
79 Tordenskjold.....	221	142	41	27	1	2	116	95	9	1	119	72	19	104	99	10	10	1
80 Trondhjem.....	191	117	51	18	1	1	85	96	7	1	86	79	13	75	105	8	8	1
81 Tumuli.....	190	84	68	35	1	1	65	116	5	2	60	105	17	40	136	12	12	1
82 Underwood Village.....	165	63	40	52	1	1	50	107	7	1	54	79	19	41	107	10	10	1
83 Vergas Village.....	105	30	29	42	1	1	18	59	30	1	14	53	36	10	68	26	26	1
84 Vining Village.....	100	51	28	19	1	1	40	54	6	1	34	49	9	33	58	5	5	1
85 Western.....	132	52	57	17	1	1	39	85	7	1	32	79	14	23	96	10	10	1
86 Woodside.....	231	76	100	37	1	1	57	139	23	13	55	114	31	53	149	16	16	1
Totals.....	18865	7566	6352	3743	188	52	6240	10524	1665	159	125	5990	8883	2531	5100	11312	1641	154

ELECTION RETURNS FOR STATE OFFICERS, 1934

OTTER TAIL COUNTY—Continued

STATE AUDITOR		STATE TREASURER		ATTORNEY GENERAL		RAILROAD AND WAREHOUSE COMMISSIONER		CLARK SUPREME COURT		CHIEF JUSTICE SUP. COURT		ASSOCIATE JUSTICES SUPREME COURT								
John T. Lyons Farmer-Labor		A. H. Kleffman Farmer-Labor		Harry H. Peterson Farmer-Labor		Charles Munn Farmer-Labor		Russell O. Gunderson Farmer-Labor		Clarence L. Smith Democrat		John P. Devaney, Nominated without Party Designation	William A. Anderson, Nomi- nated without Pty. Design.							
Stafford King Republican		Julius A. Schmahl Republican		Oscar F. Youngdahl Republican		Christian J. Laurisch Republican		Grace Kaercher Davis Republican		Oscar F. Hawkins, Socialist Nominated by Petition		George W. Peterson, Nomi- nated without Pty. Design.	Clifford L. Hilton, Nominated without Party Designation	Julius J. Olson, Nominated without Party Designation	William H. Vanderburgh, Nom. without Pty. Design.					
Patrick J. Delaney, Jr. Democrat		Maynard M. Bertley Democrat		Alric Anderson Democrat		Robert G. Close Democrat														
53	39	20	59	44	11	63	32	18	65	16	57	36	16	54	44	43	55	45	27	
74	90	27	82	86	29	88	86	20	87	22	79	86	29	92	80	80	118	97	36	
42	205	38	37	210	37	56	193	34	50	191	37	52	178	49	134	104	76	228	124	39
53	23	22	50	28	20	56	22	19	57	23	19	45	29	55	28	33	47	41	24	
79	44	19	83	45	22	92	37	18	90	35	13	82	38	51	65	61	60	52	23	
48	90	17	45	96	18	54	86	17	58	78	15	49	82	22	2	73	62	49	33	
76	102	31	75	115	21	75	99	29	81	99	21	76	90	37	4	87	102	89	62	
105	47	44	112	56	35	172	48	38	114	46	39	105	42	50	2	95	81	77	48	
73	64	10	76	61	14	73	57	18	74	56	12	77	49	17	58	68	73	24	
95	101	36	98	102	30	106	92	31	100	92	35	95	89	38	111	92	65	53	
71	131	17	73	126	17	80	119	17	84	110	21	74	122	22	107	90	81	37	
167	88	39	169	84	35	174	77	35	183	67	34	169	68	46	4	142	110	107	71	
93	127	44	95	122	46	101	112	48	121	98	37	87	118	55	136	87	87	50	
96	49	17	95	53	14	97	48	18	97	46	14	96	53	13	1	57	78	85	20	
70	116	6	70	115	7	79	109	6	74	101	9	75	103	10	83	80	59	27	
73	125	11	68	125	16	75	122	11	76	112	15	70	123	15	79	81	75	42	
18	73	18	19	73	16	19	65	18	17	67	18	18	66	20	50	47	33	17	
48	87	16	46	92	14	51	84	14	51	83	14	53	83	14	77	61	40	18	
13	40	5	13	41	5	16	39	2	18	36	5	16	32	5	27	23	21	23	
23	71	8	22	76	5	22	73	6	23	72	8	21	71	7	58	30	38	23	
67	60	21	74	54	22	68	67	24	78	45	20	72	52	21	3	90	58	71	48	
98	63	18	96	66	19	104	54	20	111	49	20	98	52	26	101	62	83	42	
73	115	17	64	120	18	77	108	15	76	107	15	79	98	24	83	97	96	34	
37	178	51	31	191	50	49	170	45	50	168	44	43	148	65	121	114	75	44	
73	123	13	75	124	11	79	121	7	81	113	12	77	115	8	93	88	60	30	
100	414	46	100	404	48	122	384	49	104	402	40	109	362	63	2	243	225	126	66	
45	27	40	44	32	34	51	19	36	53	19	37	42	21	39	3	61	29	38	23	
110	173	177	116	186	171	127	158	178	133	149	174	114	134	209	1	259	111	132	149	
34	46	32	34	51	33	44	41	29	43	30	33	33	34	41	47	40	33	28	
31	22	12	30	21	12	28	22	15	31	21	9	30	18	10	1	32	29	22	16	
43	57	51	43	68	36	52	57	38	46	60	30	41	57	44	88	36	50	49	
147	69	6	147	66	7	155	62	5	153	61	5	142	67	8	1	141	62	74	24	
59	67	4	54	73	4	63	52	4	68	48	3	58	56	6	1	48	56	38	22	
94	69	16	93	62	18	90	65	17	96	60	14	91	62	19	69	63	57	37	
66	117	14	71	117	11	72	112	9	68	107	11	74	95	15	90	81	60	19	
101	81	17	98	81	19	111	74	12	111	72	13	101	67	20	2	91	81	64	22	
79	83	12	78	88	7	85	75	16	82	85	7	76	84	11	1	77	74	70	21	
53	115	10	53	112	14	65	102	10	54	107	17	64	93	20	1	68	85	51	25	
38	101	17	44	92	18	53	85	15	46	81	16	44	79	25	1	79	59	44	21	
12	56	32	10	68	24	12	59	30	14	60	28	15	51	34	46	39	23	31	
32	49	10	33	49	7	37	49	4	32	52	4	35	52	3	40	42	28	13	
26	84	16	30	84	12	30	80	13	36	74	11	29	78	17	66	40	31	20	
59	117	25	57	125	26	57	119	23	58	115	18	60	109	29	75	99	60	57	
5317	9647	2378	5332	9772	2203	5953	9036	2124	5922	8813	2142	5511	8617	2684	66	8879	6146	5233	3169	

ELECTION RETURNS FOR STATE OFFICERS, 1934

PENNINGTON COUNTY

NAMES OF TOWNSHIPS, VILLAGES OR WARDS (In Alphabetical Order)	Total Number of Ballots Cast and Counted	U. S. SENATOR IN CONGRESS					GOVERNOR					LIEUTENANT GOVERNOR		SECRETARY OF STATE				
		Henrik Shipstead Farmer-Labor	N. J. Holmberg Republican	Einar Hoide Democrat	Alfred Tula, Communist Nominated by Petition	Morris Kaplan, Socialist Nominated by Petition	Floyd B. Olson Farmer-Labor	Martin A. Nelson Republican	John E. Reagan Democrat	S. K. Davis, Communist Nominated by Petition	A. C. Townley, Independent Nominated by Petition	Hjalmar Petersen Farmer-Labor	Franklin F. Ellsworth Republican	Arthur D. Reynolds Democrat	K. K. Solberg Farmer-Labor	Mike Holm Republican	H. T. Kennedy Democrat	Robert Turner, Communist Nominated by Petition
1 Bray.....	67	50	12	4			35	28	1		2	41	19	2	37	24	2	
2 Black River.....	60	40	6	10			30	18	12			33	15	11	23	29	6	
3 Clover Leaf.....	85	61	4	15	2		47	15	16		4	53	8	19	39	48	15	2
4 Deer Park.....	101	76	5	11	6		82	11	4	5	3	73	13	10	66	23	8	5
5 Goodridge.....	43	37	1	7			31	6	4			29	5	4	22	17	3	
6 Hickory.....	102	74	10	11		1	71	15	13		2	70	12	7	61	30	5	
7 Highlanding.....	173	135	7	16	2	3	115	28	22	3	4	121	19	23	117	25	21	3
8 Kratika.....	137	108	11	12	1	1	92	27	18			89	21	15	85	34	10	
9 Mayfield.....	78	61	1	12	1	3	56	12	3	3	4	69	4	5	60	13	3	1
10 Norden.....	104	76	9	10			63	34	4		1	63	22	7	54	36	7	
11 North.....	333	200	36	59	13	2	178	96	31	13	5	171	77	46	147	132	27	13
12 Numedal.....	50	39	2	4			33	13	2		1	31	6	2	30	14		
13 Polk Centre.....	61	52	2	2			48	8	4		1	47	3	4	36	19	1	1
14 Reiner.....	110	99	1	5			95	5	6		3	96	7	4	94	8	4	
15 River Falls.....	156	109	29	9		4	75	64	9			86	50	12	75	71	6	
16 Rocksbury.....	247	177	30	26	3		150	76	16		4	159	48	22	133	88	16	2
17 Sanders.....	159	125	14	4			110	35	2		7	111	25	1	102	41	4	
18 Silverton.....	110	78	4	21			72	23	14			75	12	17	65	34	8	
19 Smiley.....	183	127	27	20		2	107	57	17		1	112	43	17	102	64	14	
20 Star.....	143	119	4	9	2	6	123	10	4	3	3	127	7	6	116	20	2	4
21 Wyandotte.....	93	64	7	18			57	22	12		1	58	19	14	45	40	7	
22 Goodridge Village.....	98	49	12	30	1		47	38	12			44	33	12	36	53	6	
23 St. Hilaire Village.....	145	97	14	27			73	57	8			74	39	18	49	77	12	
Thief River Falls City—																		
24 1st Ward.....	657	331	97	137	6	8	279	267	65	3	4	253	209	100	204	343	51	6
25 2nd Ward.....	569	287	101	116	5	11	254	245	47	5	1	229	192	95	181	315	36	5
26 3rd Ward.....	425	214	72	91	3	5	184	169	47	3	2	167	129	65	133	229	29	4
27 4th Ward.....	644	346	108	121	10	4	321	231	65	9	2	291	174	96	216	307	61	9
Totals.....	5133	3231	626	807	55	50	2828	1610	458	49	55	2772	1211	627	2328	2134	364	56

PINE COUNTY

1 Arlone.....	105	66	13	22			57	32	10		6	56	26	16	54	42	8	
2 Arna.....	108	63	20	20			53	29	21		5	46	31	28	38	47	22	
3 Barry.....	153	73	46	23	1	1	44	91	14		3	57	71	12	40	96	8	
4 Belden.....	13	8	1	2			10		3			7	2	3	6	3	3	
5 Birch Creek.....	302	240	19	29	2	2	239	38	17		4	236	28	32	217	54	24	1
6 Bremen.....	146	120	3	8	8		128	6	9	2		129	3	9	108	21	8	6
7 Brook Park.....	163	80	22	57		1	90	46	27			88	35	33	70	60	26	
8 Bruno.....	69	43	6	9		1	35	26	5		1	38	19	6	30	24	4	
9 Chagwatona.....	178	101	26	42		1	93	39	50	1		94	33	42	78	64	30	1
10 Clover.....	71	26	22	14			25	35	8		2	27	26	12	26	36	7	
11 Crosby.....	51	30	11	9			23	17	9	1		23	14	10	29	15	10	
12 Danforth.....	61	32	22	7			7	49	7			11	39		8	48	5	
13 Dell Grove.....	306	203	58	31	1		104	90	19	1		196	71	22	172	108	10	2
14 Dosey.....	112	67	29	8			48	51	12			47	44	11	17	68	5	
15 Finlayson.....	213	165	19	18	7	1	173	32	6	3		163	33	10	149	50	7	4
16 Fleming.....	49	37	4	7			36	7	6			39	2	8	28	18	3	
17 Hinckley.....	301	167	67	51	3		131	116	41	1	8	160	93	36	125	138	28	1
18 Keene.....	45	28	11	1	3		32	14				30	12	3	31	14		
19 Kerrick.....	181	117	29	23	3	1	111	46	16		4	116	40	17	88	72	16	1
20 Kettle River.....	391	264	29	67	6		259	63	54	3	2	268	49	56	222	104	39	2
21 Mission Creek.....	218	112	26	65	1	1	107	41	67	2		109	33	62	92	61	48	2
22 Munch.....	80	43	14	20		2	30	27	20		2	43	15	18	28	29	16	1
23 Nickerson.....	62	36	16	6			36	17	8			33	18	7	24	30	7	

ELECTION RETURNS FOR STATE OFFICERS, 1934

PENNINGTON COUNTY

STATE AUDITOR			STATE TREASURER			ATTORNEY GENERAL			RAILROAD AND WAREHOUSE COMMISSIONER			CLERK SUPREME COURT			CHIEF JUSTICE SUP. COURT		ASSOCIATE JUSTICES SUPREME COURT				
John T. Lyons Farmer-Labor	Stafford King Republican	Patrick J. Delaney, Jr. Democrat	A. H. Kleffman Farmer-Labor	Julius A. Schmall Republican	Maynard M. Bartley Democrat	Harry H. Peterson Farmer-Labor	Oscar F. Youngblahl Republican	Alric Anderson Democrat	Charles Munn Farmer-Labor	Christian J. Laurisch Republican	Robert G. Ciese Democrat	Russell O. Gunderson Farmer-Labor	Grace Kaercher Davis Republican	Clarence L. Smith Democrat	Oscar F. Hawkins, Socialist Nominated by Petition	John P. Davaney, Nominated without Party Designation	George W. Peterson, Nomi- nated without Pty. Design.	William A. Anderson, Nomi- nated without Pty. Design.	Clifford L. Hilton, Nominated without Party Designation	Julius J. Olson, Nominated without Party Designation	William H. Vanderburgh, Nom. without Pty. Design.
40	17	4	39	19	2	43	18	2	40	16	5	41	17	30	21	32	32	23	45	7	
31	16	12	27	23	6	31	18	2	31	14	9	32	20	5	23	26	27	20	45	6	
49	12	21	44	19	19	53	11	15	48	15	16	48	12	16	3	45	28	29	60	11	
72	11	11	68	13	11	73	9	9	73	6	13	71	6	9	5	38	38	43	21	78	
26	6	5	26	8	5	32	2	5	29	5	4	28	6	5	5	18	16	14	12	30	
66	16	9	61	15	11	64	16	8	65	15	8	65	12	11	2	37	42	30	30	73	
116	23	19	114	25	23	121	19	21	116	23	18	112	24	19	2	73	57	69	45	128	
89	20	17	85	25	16	95	18	16	90	19	16	81	27	16	1	51	48	55	39	93	
62	10	5	61	10	6	66	5	5	64	7	3	62	10	3	1	32	39	39	18	60	
54	34	7	56	26	6	61	21	9	56	25	3	52	30	1	1	34	31	37	23	73	
156	99	41	153	97	43	163	79	46	163	79	51	150	79	49	14	136	118	102	117	226	
29	5	3	32	7	3	36	4	2	30	2	2	30	5	2	2	16	15	13	11	40	
46	4	3	40	10	1	44	3	1	45	3	1	42	4	2	2	27	17	26	14	38	
94	8	3	93	8	5	96	5	3	98	2	5	94	6	4	4	49	42	47	29	93	
75	56	12	73	63	12	87	49	9	83	47	11	73	55	9	2	63	59	56	47	105	
145	63	23	141	67	21	162	46	19	156	52	10	142	56	23	2	114	83	89	89	185	
108	27	2	108	27	2	112	20	1	113	22	2	101	29	2	2	68	57	69	42	113	
70	14	18	63	20	15	73	12	17	74	7	19	67	15	18	1	40	45	38	31	84	
105	45	17	111	43	19	115	43	14	112	40	19	107	44	18	1	75	75	76	51	146	
128	7	4	124	10	1	125	6	3	126	8	1	115	16	3	3	65	54	58	34	106	
51	26	12	51	26	11	67	14	9	54	21	14	52	23	12	1	35	42	29	40	73	
38	40	12	36	41	14	50	29	11	40	37	11	40	34	13	13	50	26	27	39	74	
58	54	18	57	60	14	75	43	13	69	36	15	56	52	15	15	60	48	31	62	98	
202	272	95	214	267	129	259	225	85	243	219	79	235	205	105	9	306	189	175	264	444	
194	259	64	190	240	81	226	216	70	214	206	81	198	209	93	13	255	184	180	220	403	
155	159	55	150	160	55	166	148	53	164	150	47	146	144	64	3	180	132	103	178	292	
247	214	90	237	205	101	291	185	81	238	221	84	245	183	96	12	298	187	176	232	442	
2506	1517	582	2454	1534	632	2786	1264	535	2634	1297	546	2485	1323	644	71	2209	1730	1670	1760	3647	

PINE COUNTY

54	29	14	56	34	10	62	24	11	57	23	12	48	26	14	5	36	39	31	28	41	12
43	35	25	43	36	22	49	29	23	51	28	20	43	31	27	52	32	24	50	46	16	
42	81	10	43	81	8	46	76	5	48	65	12	39	77	14	71	35	34	57	38	27	
7	3	3	1	3	7	1	2	7	1	3	7	1	3	3	5	5	3	3	4	3	
231	33	26	228	44	22	237	37	19	240	33	21	217	37	31	3	170	95	114	99	182	
116	10	16	120	10	9	129	5	7	127	4	7	112	10	12	4	80	38	42	44	84	
79	47	28	84	38	35	87	38	35	87	38	31	74	38	43	82	59	52	63	67	42	
31	20	4	29	22	4	33	18	3	38	12	5	32	14	4	34	11	16	21	14	14	
75	50	44	77	44	36	90	39	34	89	34	31	73	46	38	79	50	42	63	52	35	
22	30	11	23	28	10	22	28	8	27	21	9	24	22	10	27	19	19	27	20	10	
23	16	10	22	14	10	25	14	8	25	16	9	21	13	10	22	14	7	24	14	11	
9	39	7	8	40	7	13	38	7	10	38	7	10	31	9	1	21	27	17	29	16	
177	80	23	172	86	21	188	71	15	186	74	20	169	88	21	1	148	100	119	103	143	
38	52	9	35	54	8	48	46	9	43	45	6	42	49	8	1	43	40	27	45	35	
161	34	10	163	33	7	165	32	8	160	32	8	154	34	9	2	119	52	73	64	110	
37	6	6	36	7	5	38	5	5	40	2	4	39	4	4	1	29	16	22	13	25	
140	104	46	136	106	41	150	98	41	145	97	37	133	92	51	1	137	108	93	123	105	
31	12	3	31	12	3	31	12	3	32	9	29	12	29	2	2	29	7	18	11	19	
101	52	16	98	60	12	111	48	13	113	41	15	96	51	21	1	98	56	56	76	77	
237	63	52	239	63	48	257	52	48	256	51	42	236	61	48	2	184	114	98	129	132	
98	47	57	92	49	60	109	38	52	97	37	59	86	39	67	2	133	37	51	104	79	
32	22	18	36	19	17	38	16	17	38	14	18	35	18	18	1	39	24	24	34	28	
30	19	9	30	19	6	30	19	7	31	18	10	28	19	9	23	17	13	18	17	12	

ELECTION RETURNS FOR STATE OFFICERS, 1934

PINE COUNTY—Continued

NAMES OF TOWNSHIPS, VILLAGES OR WARDS (In Alphabetical Order)	Total Number of Ballots Cast and Counted	U. S. SENATOR IN CONGRESS					GOVERNOR					LIEUTENANT GOVERNOR			SECRETARY OF STATE			
		Henrik Shipstead Farmer-Labor	N. J. Holmberg Republican	Einar Hoidal Democrat	Alfred Tjala, Communist Nominated by Petition	Morris Kaplan, Socialist Nominated by Petition	Floyd B. Olson Farmer-Labor	Martin A. Nelson Republican	John E. Regan Democrat	S. K. Davis, Communist Nominated by Petition	A. C. Towdley, Independent Nominated by Petition	Hjalmar Petersen Farmer-Labor	Franklin F. Ellsworth Republican	Arthur D. Reynolds Democrat	K. K. Solberg Farmer-Labor	Mike Holm Republican	H. T. Kennedy Democrat	Robert Turner, Communist Nominated by Petition
24 Norman.....	164	135	18	7	1	138	20	2	1	2	132	21	8	131	26	2	1
25 Ogema.....	103	68	21	9	74	27	2	76	23	3	70	29	2	1
26 Park.....	58	48	7	1	40	15	3	49	5	3	34	18	3
27 Partridge.....	294	239	6	18	14	10	269	14	5	6	271	10	7	249	26	4	6
28 Pine City.....	373	178	67	97	1	1	164	103	94	1	3	164	87	100	151	130	70	2
29 Pine Lake.....	218	136	24	31	19	1	145	30	23	19	152	24	28	121	58	17	16
30 Pokegama.....	471	254	98	90	2	1	247	139	78	3	249	118	71	208	164	66	1
31 Rock Creek.....	465	265	103	70	3	1	240	160	53	1	2	257	135	57	196	212	42
32 Royalton.....	380	231	65	54	216	104	54	239	76	50	186	126	42
33 Sandstone.....	223	139	45	28	2	117	84	17	1	2	128	63	20	128	63	20	1
34 Sturgeon Lake.....	325	205	14	85	5	213	52	46	1	7	229	29	57	192	66	55	1
35 Wilma.....	74	42	26	4	30	38	4	1	31	39	3	27	45	2
36 Windemere.....	241	194	15	18	2	2	190	32	13	192	30	10	178	40	13
37 Askov Village.....	173	106	14	38	3	8	130	35	7	1	146	17	8	102	51	8
38 Brook Park.....	81	23	20	34	21	42	17	21	37	21	20	45	12	1
39 Bruno Village.....	101	56	18	22	1	45	48	10	37	41	21	29	51	14	1
40 Finlayson.....	96	40	20	29	40	38	17	37	32	23	29	46	18
41 Henrietta.....	63	29	25	8	25	34	2	27	28	4	22	39	2
42 Hinckley Village.....	338	114	106	99	2	1	98	181	55	1	123	145	54	66	203	48	1
43 Pine City Village.....	696	161	211	286	2	3	162	370	150	1	187	309	170	99	423	153
44 Sandstone Village.....	511	182	169	128	3	177	257	67	191	224	69	135	301	48
Totals.....	8826	4966	1605	1694	87	52	4742	2735	1146	52	55	4954	2230	1240	4053	3363	975	54

PIPESTONE COUNTY

1 Aetna.....	155	105	19	23	99	36	19	1	97	27	19	88	42	19	2
2 Altona.....	153	72	32	35	2	35	65	41	1	7	45	49	43	46	60	40
3 Burke.....	138	51	36	41	23	56	54	3	26	45	53	20	60	49	2
4 Eden.....	245	172	27	34	1	1	77	117	41	1	2	106	81	44	96	96	39
5 Elmer.....	155	91	44	19	1	55	78	18	1	6	68	61	18	72	66	19
6 Fountain Prairie.....	192	136	19	24	1	2	130	30	17	8	120	27	20	119	44	13	1
7 Grange.....	145	107	12	16	95	33	11	1	91	23	17	90	33	15
8 Gray.....	155	85	27	33	50	73	27	2	50	58	25	50	70	26
9 Osborne.....	138	65	47	11	1	55	74	3	1	45	70	6	47	68	14
10 Rock.....	176	112	19	37	96	35	40	3	100	33	33	84	47	37
11 Sweet.....	203	134	47	17	89	90	19	5	95	74	21	96	81	16	3
12 Troy.....	189	127	26	21	2	2	95	61	17	14	100	45	16	95	62	16
13 Edgerton.....	291	85	128	59	63	200	25	55	188	31	48	203	32
14 Hatfield.....	59	13	14	29	1	5	24	27	3	7	19	24	7	30	19
15 Holland.....	124	72	16	25	59	36	22	3	56	24	28	51	46	17
16 Ihlen.....	83	56	4	17	34	27	21	28	23	20	21	37	15
17 Jasper.....	340	152	81	73	2	1	117	157	50	116	126	62	96	165	48
18 Ruthton.....	188	133	11	40	1	120	44	23	1	120	42	25	105	63	18
19 Trosky.....	78	31	19	16	1	16	39	14	3	20	29	10	16	35	13	2
20 Woodstock.....	120	46	23	45	30	41	48	28	40	46	25	48	40
Pipestone—																		
21 1st Pet., 1st Ward.....	495	162	124	161	1	1	109	262	107	105	199	128	79	262	112	1
22 2nd Pet., 1st Ward.....	528	186	174	127	1	97	335	80	2	90	283	106	76	345	77	2
23 1st Pet., 2nd Ward.....	476	151	123	155	1	3	110	244	101	2	107	199	123	84	247	108	2
24 2nd Pet., 2nd Ward.....	290	89	93	84	63	186	41	55	156	61	50	183	44
Totals.....	5116	2433	1165	1142	9	17	1722	2343	866	4	66	1730	1921	979	1561	2393	846	15

ELECTION RETURNS FOR STATE OFFICERS, 1934

PINE COUNTY—Continued

STATE AUDITOR			STATE TREASURER			ATTORNEY GENERAL			RAILROAD AND WAREHOUSE COMMISSIONER			CLERK SUPREME COURT			CHIEF JUSTICE SUP. COURT		ASSOCIATE JUSTICES SUPREME COURT				
John T. Lyons Farmer-Labor	Stefford King Republican	Patrick J. Delaney, Jr. Democrat	A. H. Kleffman Farmer-Labor	Julius A. Schmahl Republican	Maynard M. Bartley Democrat	Harry H. Peterson Farmer-Labor	Oscar F. Youngdahl Republican	Alric Anderson Democrat	Charles Munn Farmer-Labor	Christian J. Laurisch Republican	Robert G. Close Democrat	Russell O. Gunderson Farmer-Labor	Grace Kaercher Davis Republican	Clarence L. Smith Democrat	Oscar F. Hawkins, Socialist Nominated by Petition	John P. Devaney, Nominated without Party Designation	George W. Peterson, Nomi- nated without Pty. Design.	William A. Anderson, Nomi- nated without Pty. Design.	Clifford L. Hilton, Nominated without Party Designation	Julius J. Olson, Nominated without Party Designation	William H. Vanderburgh, Nom. without Pty. Design.
133 74 31 257 148 135 222 214 204 106 209 28 179 113 16 29 35 27 76 99 140	26 27 18 14 92 27 128 154 100 78 39 40 32 48 47 28 175 384 245	4 2 18 5 93 30 71 59 47 22 62 28 19 33 15 48 37 28 64 175 84	133 22 39 262 156 135 213 217 200 111 208 41 183 111 16 30 18 40 176 103 145	22 27 12 13 96 34 65 155 109 75 45 28 15 39 44 31 24 176 382 241	132 24 42 265 170 145 230 247 92 113 36 33 189 122 19 35 40 28 61 98 166	24 2 8 8 82 28 68 132 92 75 36 36 27 34 16 43 38 32 150 354 234	2 2 3 5 3 28 48 21 39 125 55 31 117 12 7 16 36 60 161 59	132 21 75 260 173 142 231 238 81 60 37 32 30 10 38 12 26 34 33 70 170 63	5 24 43 9 73 26 7 22 126 55 204 57 210 146 66 1 88 50 200 26 3 18 37 12 26 40 21 2 32 30 112 320	24 3 38 4 86 24 127 77 1 22 23 79 3 18 12 34 21 2 30 24 3 15 70 85 201 77	5 1 4 9 97 24 77 66 1 50 28 77 23 79 3 12 8 18 2 2 3 2 3 4	90 44 54 28 19 15 218 134 152 183 122 107 65 188 87 34 29 137 70 105 40 39 24 49 31 15 49 31 23 15 166 100 403 178 243	44 67 30 58 112 21 81 68 81 76 39 159 162 64 159 39 77 68 111 30 107 113 145 56 23 37 23 16 44 27 23 18 72 173 120 67 372 290 148 218	25 17 10 20 88 88 25 60 50 39 30 14 16 96 14 30 18 7 23 18 7 144 372 290 148 218	36 75 34 159 118 76 39 159 162 64 159 39 77 68 111 30 107 113 145 56 23 37 23 16 44 27 23 18 72 173 120 67 372 290 148 218	3590 1444					

PIPESTONE COUNTY

80	36	23	84	34	22	88	21	26	86	26	22	81	32	19	1	53	52	43	38	54	25
43	50	40	40	53	43	50	46	34	49	46	34	40	49	39	1	49	51	39	38	33	27
25	42	56	25	46	56	34	39	47	30	39	47	24	37	57	1	69	45	30	52	28	38
102	71	46	94	81	47	112	64	40	104	63	42	102	65	49	1	83	104	55	88	74	52
68	58	21	64	60	22	74	53	17	81	47	20	63	58	22	1	57	51	34	50	46	38
116	30	17	116	30	20	124	27	17	122	22	19	114	28	19	1	66	65	47	56	56	36
87	21	19	89	27	15	94	21	15	96	17	17	85	23	17	2	68	42	47	51	53	25
47	53	32	49	60	29	53	50	29	56	47	26	49	52	28	1	63	45	32	60	52	19
47	59	10	36	67	10	42	61	5	53	51	8	42	60	10	1	37	51	29	31	30	42
87	29	47	93	35	38	100	29	37	104	22	38	94	34	34	1	77	56	52	50	57	27
96	69	24	94	77	18	100	73	14	97	62	18	88	78	19	1	84	65	55	66	66	38
97	42	18	90	53	13	103	45	12	102	46	11	85	53	13	1	69	51	51	61	50	17
55	184	30	50	188	32	57	182	27	98	151	23	49	170	39	1	88	128	53	109	65	102
5	23	22	5	27	19	8	19	23	12	20	5	20	22	1	1	18	19	17	20	11	12
53	37	22	49	36	26	64	21	24	63	20	21	58	19	27	2	58	35	34	44	39	25
21	27	19	19	33	16	26	27	16	27	19	16	21	22	19	1	36	14	9	34	26	11
98	136	60	90	136	67	104	121	61	109	102	62	110	100	66	1	133	102	87	105	103	42
107	41	29	103	50	22	121	34	26	114	36	24	107	36	26	1	103	52	58	64	83	17
16	26	16	14	30	15	18	25	13	19	23	14	12	25	14	1	15	28	23	24	9	12
28	46	37	26	44	43	31	36	44	37	33	37	29	36	39	1	66	27	20	53	38	22
84	206	140	90	216	124	105	206	117	107	184	124	99	181	129	1	212	133	102	202	153	63
79	287	106	80	291	102	98	286	88	110	258	87	91	262	103	1	211	168	125	245	157	76
99	202	121	86	209	117	100	208	117	105	188	117	93	190	125	2	208	154	115	224	164	72
45	165	57	43	165	58	51	162	51	58	145	53	45	149	63	1	139	81	59	145	110	41
1585	1940	1012	1529	2048	974	1757	1856	900	1839	1664	900	1586	1779	998	13	2062	1619	1216	1910	1557	879

ELECTION RETURNS FOR STATE OFFICERS, 1934

POLK COUNTY

NAMES OF TOWNSHIPS, VILLAGES OR WARDS (In Alphabetical Order)	Total Number of Ballots Cast and Counted	U. S. SENATOR IN CONGRESS					GOVERNOR					LIEUTENANT GOVERNOR		SECRETARY OF STATE				
		Henrik Shipstead Farmer-Labor	N. J. Holmberg Republican	Einar Hoidal Democrat	Alfred Tjela, Communist Nominated by Petition	Morris Kaplan, Socialist Nominated by Petition	Floyd B. Olson Farmer-Labor	Martin A. Nelson Republican	John E. Regan Democrat	S. K. Davis, Communist Nominated by Petition	A. C. Townley, Independent Nominated by Petition	Hjalmar Petersen Farmer-Labor	Franklin F. Ellsworth Republican	Arthur D. Reynolds Democrat	K. K. Solberg Farmer-Labor	Mike Holm Republican	H. T. Kennedy Democrat	Robert Turner, Communist Nominated by Petition
1 Andover.....	104	62	18	20			44	45	11	1	2	48	30	14	41	50	8	
2 Angus.....	104	48	23	30			40	43	19			36	37	27	26	59	16	
3 Brandt.....	51	33	5	6		1	28	18	4			27	12	5	20	23	5	
4 Beltrami Village.....	105	63	16	24			54	41	10		1	59	33	7	46	49	8	
5 Badger.....	142	94	26	11			68	62	9		2	76	46	9	65	65	6	1
6 Brandsvold.....	244	202	13	12			171	49	10		3	173	35	12	162	55	9	1
7 Belgium.....	50	21	1	18			11	13	23		2	11	7	23	6	20	18	1
8 Brislet.....	41	24	12	3			19	19	2		1	18	15	5	13	26	2	
9 Bygland.....	209	135	23	28	2		115	65	17	2	5	108	48	25	86	90	12	3
10 Crookston Twp.....	158	73	22	43	2		64	57	23		5	62	46	30	51	74	18	2
11 Crookston City—1st Ward	300	140	38	86	2	3	130	120	38	1	1	113	73	70	81	153	37	
12 2nd Ward.....	441	189	49	172	2		168	160	102		2	148	106	141	115	215	84	3
13 3rd Ward.....	543	172	76	260			144	258	139			121	181	185	85	304	122	
14 4th Ward.....	482	165	84	224			150	233	98	1		127	193	137	89	297	83	1
15 5th Ward.....	128	82	15	26	1		72	32	23		1	66	26	27	53	55	15	
16 6th Ward.....	297	168	21	85			145	114	32	1	1	125	76	70	105	126	48	
17 7th Ward.....	442	219	78	125		3	172	228	32		1	161	179	66	128	255	39	1
18 8th Ward.....	409	138	71	167	3		136	162	99	1	3	114	127	131	85	208	90	1
19 Climax Village.....	121	81	14	14	3		67	39	5	4	1	68	27	8	61	47	4	1
20 Columbia.....	274	215	36	12	1	4	213	50	6		3	201	53	4	173	82	8	
21 Chester.....	106	74	15	13			53	33	13		7	52	35	15	50	50	5	1
East Grand Forks—																		
22 1st Ward.....	135	68	7	40	2	3	74	23	29		4	49	21	47	35	41	43	1
23 2nd Ward.....	105	55	11	32			56	24	19	1	3	48	20	26	44	33	22	
24 3rd Ward.....	191	112	21	40	1		105	32	39		6	78	29	61	63	64	47	3
25 1st Pct., 4th Ward.....	262	93	31	116			100	67	82			64	65	106	53	100	86	2
26 2nd Pct., 4th Ward.....	351	163	38	123		1	124	132	84		5	95	103	116	84	151	89	
27 Euclid.....	111	47	21	31			27	46	28	1	5	32	32	33	27	48	25	3
28 Eden.....	240	197	25	15			173	49	17		1	179	38	13	159	66	8	1
29 Esther.....	86	63	13	5	1		38	37	7		3	49	19	9	33	43	7	1
30 Erskine Village.....	247	127	37	57		2	111	111	17		2	105	83	25	86	123	20	
31 Fairfax.....	139	74	23	23	1		58	51	22		3	53	31	32	49	63	20	
32 Farley.....	65	46	3	18	1		50	8	12			46	4	15	33	23	12	
33 Fanny.....	75	48	12	12		1	37	19	13		6	46	12	15	34	26	12	
34 Fisher Twp. & Village.....	298	166	44	58	1	7	116	128	44		3	113	97	60	86	157	28	1
35 Fosston Village.....	508	207	160	107			159	299	33		2	154	246	57	135	305	38	
36 Fertile Village.....	352	187	79	69		4	139	191	17			140	156	36	101	221	18	3
37 Grand Forks.....	79	53	5	10			48	15	11		1	44	7	14	24	33	15	
38 Garfield.....	249	186	39	15	1	1	159	83	4		1	160	69	12	136	108	3	
39 Garden.....	280	217	25	29	1	2	171	95	4	1	4	183	65	14	166	105	2	1
40 Gentilly.....	177	111	12	134			16	25	124		2	15	23	124	12	43	110	1
41 Grove Park.....	149	78	32	21	1	4	61	63	22		2	64	47	24	55	66	22	
42 Godfrey.....	174	122	26	5	3	2	110	55	3		2	115	38	5	102	58	2	

ELECTION RETURNS FOR STATE OFFICERS, 1934

POLK COUNTY

STATE AUDITOR		STATE TREASURER		ATTORNEY GENERAL		RAILROAD AND WAREHOUSE COMMISSIONER		CLERK SUPREME COURT				CHIEF JUSTICE SUP. COURT		ASSOCIATE JUSTICES SUPREME COURT							
John T. Lyons Farmer-Labor	Stafford King Republican	Patrick J. Delaney, Jr. Democrat	A. H. Kleffman Farmer-Labor	Julius A. Schmahl Republican	Maynard M. Bartley Democrat	Harry H. Peterson Farmer-Labor	Oscar F. Youngdahl Republican	Alric Anderson Democrat	Charles Munn Farmer-Labor	Christian J. Laurisch Republican	Robert G. Close Democrat	Russell O. Gunderson Farmer-Labor	Grace Kaercher Davis Republican	Clarence L. Smith Democrat	Oscar F. Hawkins, Socialist Nominated by Petition	John P. Devaney, Nominated without Party Designation	George W. Peterson, Nomi- nated without Pty. Design.	William A. Anderson, Nomi- nated without Pty. Design.	Clifford L. Hilton, Nominated without Party Designation	Julius J. Olson, Nominated without Party Designation	William H. Vanderburgh, Nom. without Pty. Design.
45	42	9	44	39	11	48	32	12	54	31	8	40	35	12	1	42	38	37	34	63	17
30	46	24	29	47	22	40	38	20	44	33	20	38	36	24	1	43	45	21	54	86	13
23	16	4	22	14	8	22	16	5	26	10	3	24	12	8	1	21	17	11	27	37	4
51	41	6	51	41	8	56	32	8	59	34	5	54	31	6	2	45	51	43	48	70	13
71	51	8	70	51	12	72	44	10	77	44	8	71	46	7	1	44	68	49	49	75	25
155	50	12	165	37	12	167	37	11	172	32	12	165	34	11	1	86	105	76	90	145	24
9	8	23	7	13	22	13	7	20	24	7	20	9	9	23	1	18	14	11	17	21	7
15	18	5	18	13	5	18	17	4	18	14	6	19	15	4	1	24	13	5	26	40	4
79	60	30	91	55	25	98	47	28	105	38	25	102	40	31	3	47	93	72	57	91	24
56	57	24	53	58	28	67	42	27	67	39	29	63	46	23	3	51	65	44	53	83	25
88	109	61	92	109	54	104	95	58	108	88	59	96	80	69	8	142	89	65	125	183	33
116	157	127	121	162	120	147	123	123	148	133	110	124	121	139	3	224	120	91	195	276	54
93	222	182	94	229	156	116	201	156	141	197	156	111	199	172	1	308	138	109	281	316	70
97	247	119	107	236	112	136	203	115	142	194	114	119	189	133	2	272	137	106	253	327	68
59	38	23	66	35	18	67	28	24	66	34	21	64	24	30	2	66	40	34	58	76	24
110	108	62	105	104	65	134	77	65	119	81	62	114	86	70	2	141	92	84	108	186	32
137	207	61	135	211	62	170	175	59	157	179	60	153	173	65	3	183	178	130	197	301	36
87	165	115	93	154	114	109	140	109	121	137	113	104	123	127	3	207	106	82	187	232	62
60	35	8	62	36	8	71	27	7	68	26	9	67	24	12	1	44	46	39	45	67	9
180	69	6	186	61	6	197	56	3	196	50	8	177	62	9	5	124	111	148	84	178	27
55	34	12	52	37	16	59	33	10	54	34	13	57	28	16	2	31	61	43	43	63	15
44	21	50	39	21	49	45	14	51	48	12	48	43	16	53	1	63	35	34	45	48	43
46	21	24	42	24	25	45	17	30	47	16	28	43	16	32	...	59	26	31	39	59	26
74	43	47	63	42	60	76	35	53	79	28	56	72	28	59	3	71	71	71	68	86	43
47	69	120	50	71	106	68	55	104	59	60	107	55	52	107	2	150	60	64	129	142	48
85	119	114	84	110	120	102	100	107	92	93	117	90	101	120	...	163	111	85	159	184	68
27	35	35	27	35	32	35	28	29	34	32	25	26	28	36	...	45	30	21	44	41	30
159	56	13	163	51	13	177	37	14	172	40	16	166	46	13	...	84	126	117	78	158	28
42	22	8	37	28	8	43	17	9	42	22	6	40	21	8	1	17	44	29	20	59	10
94	86	35	84	100	30	100	84	31	104	75	29	103	72	30	...	86	89	73	91	142	32
48	49	23	49	39	31	55	36	27	61	27	30	51	31	34	...	52	53	42	52	68	21
39	14	12	44	10	12	44	10	11	42	7	14	40	7	18	...	30	30	15	33	67	6
40	16	15	43	16	13	42	15	14	42	15	12	40	12	14	1	39	25	25	29	36	16
108	106	51	97	121	53	117	93	55	118	93	52	113	86	60	...	88	160	83	135	173	55
117	299	54	126	278	52	149	264	43	141	255	46	143	240	57	1	204	193	148	246	275	57
100	191	35	103	190	34	136	167	25	127	154	37	123	156	35	5	137	150	103	180	215	31
31	11	18	26	22	14	33	9	16	39	9	12	34	11	15	...	29	26	20	20	42	14
151	79	14	137	86	16	156	69	15	161	65	11	155	74	11	1	88	132	121	108	164	28
170	74	18	166	83	15	183	69	12	180	67	10	168	77	9	6	116	120	122	93	189	31
14	27	118	12	28	122	13	26	122	23	22	114	14	20	125	...	94	44	49	79	63	33
51	60	23	54	56	22	59	46	24	58	42	27	54	49	25	3	46	69	46	47	81	16
108	38	6	102	47	6	108	41	7	110	40	4	107	37	7	2	50	92	64	57	109	33

ELECTION RETURNS FOR STATE OFFICERS, 1934

POLK COUNTY—Continued

NAMES OF TOWNSHIPS, VILLAGES OR WARDS (In Alphabetical Order)	Total Number of Ballots Cast and Counted	U. S. SENATOR IN CONGRESS					GOVERNOR					LIEUTENANT GOVERNOR		SECRETARY OF STATE				
		Henrik Shigstead Farmer-Labor	N. J. Holmberg Republican	Einar Hoidale Democrat	Alfred Tiala, Communist Nominated by Petition	Morris Kaplan, Socialist Nominated by Petition	Floyd B. Olson Farmer-Labor	Martin A. Nelson Republican	John E. Regan Democrat	S. K. Davis, Communist Nominated by Petition	A. C. Townley, Independent Nominated by Petition	Hjalmar Petersen Farmer-Labor	Franklin F. Ellsworth Republican	Arthur D. Reynolds Democrat	K. K. Solberg Farmer-Labor	Mike Holm Republican	H. T. Kennedy Democrat	Robert Turner, Communist Nominated by Petition
43 Gully Twp.....	137	73	17	33	1		61	54	15	1	2	65	35	20	54	63	10	1
44 Gully Village.....	70	46	6	9			30	26	10		1	28	22	12	23	33	8	
45 Hammond.....	72	50	8	7		3	47	18	7			46	12	10	41	19	7	1
46 Helgeland.....	31	21	4	5		1	19	6	5			18	5	5	13	15	1	1
47 Higdem.....	76	66	4	3			56	17			3	59	11	1	46	28		
48 Hill River.....	201	110	44	38	1		71	85	42		2	80	67	39	63	100	29	2
49 Huntsville.....	152	69	28	50		2	59	58	31		4	51	53	36	44	78	27	
50 Hubbard.....	205	139	22	28		1	102	69	20		5	98	59	29	92	85	14	2
51 Johnson.....	105	85	6	13			78	18	6		4	84	10	6	71	26	5	
52 Keystone.....	49	31	5	11	1		24	11	10		3	25	7	13	10	31	6	
53 Kertsonville.....	74	37	9	22		1	20	24	26	1	1	25	15	27	23	28	19	1
54 King.....	207	145	10	41			113	64	22		3	123	37	31	112	60	26	
55 Knute.....	229	164	25	19		4	116	82	23	1	4	143	38	27	131	77	12	2
56 Liberty.....	112	85	13	10			85	19	5		2	86	17	5	78	27	4	
57 Lessor.....	180	114	7	47	1		90	63	20		4	107	40	20	83	80	12	
58 Lowell.....	273	167	38	50			139	88	41		1	134	53	50	110	115	32	
59 Lengby Village.....	78	31	22	18		1	26	43	8			27	33	8	20	47	6	
60 Mentor Village.....	117	47	26	31			42	53	21			34	40	26	33	56	21	
61 McIntosh Village.....	379	162	82	106			118	223	38	1		103	181	53	75	246	38	
62 Nielsville Village.....	108	50	22	25	2		39	55	10	1	1	41	39	13	40	39	19	2
63 Nesbit.....	80	33	21	19		1	26	36	15	1		26	23	23	19	44	13	
64 Northland.....	120	69	8	35			65	23	24		6	62	13	36	56	39	22	
65 Onstad.....	89	66	5	10		1	66	13	8		1	70	8	6	68	12	6	
66 Parnell.....	46	26	3	16			16	5	21		4	21	7	16	19	10	15	
67 Queen.....	201	155	16	12	1	7	153	32	9	1	2	160	23	9	144	50	7	
68 Reis.....	118	96	9	8			89	21	6			80	20	7	67	41	2	
69 Roome.....	175	116	15	27		1	85	51	33	1	2	90	38	25	77	69	16	
70 Rosebud.....	217	158	31	13		1	148	49	11		5	143	42	18	138	58	8	
71 Russia.....	93	65	14	12		1	60	24	9			53	26	10	44	39	7	
72 Rhinehart.....	42	23	10	7			19	13	9			18	12	10	15	20	5	1
73 Sandsville.....	53	47	2	2			43	6	3		1	43	4	2	37	14	2	
74 Scandia.....	57	45	3	6			34	15	6		2	38	13	6	31	25	1	
75 Sletten.....	191	151	10	13		4	140	44	3		2	138	27	9	136	39	5	
76 Sullivan.....	117	76	8	22	1	1	59	25	22		8	50	18	34	36	51	21	1
77 Tabor.....	100	51	7	37			40	19	26		13	46	10	38	36	37	23	
78 Tilden.....	55	25	5	18	2	2	18	13	17	1	4	16	13	19	12	27	10	1
79 Tynsid.....	76	50	6	16		1	39	17	16	1	3	36	15	17	33	25	13	1
80 Vineland.....	213	161	22	17	3	1	144	49	12	4	1	140	35	17	127	65	10	2
81 Winger Twp.....	256	204	13	29			195	42	10		4	192	32	14	190	55	3	
82 Winger Village.....	131	69	15	40			62	54	8		1	63	37	15	61	55	8	
83 Woodside.....	218	139	40	24	2		103	91	19	1	2	117	67	18	96	103	16	
Totals.....	14527	8235	1981	3288	44	88	6935	5112	1993	28	199	6725	3847	2635	5662	6311	1775	52

ELECTION RETURNS FOR STATE OFFICERS, 1934

POLK COUNTY—Continued

STATE AUDITOR			STATE TREASURER			ATTORNEY GENERAL			RAILROAD AND WAREHOUSE COMMISSIONER			CLERK SUPREME COURT			CHIEF JUSTICE SUP. COURT		ASSOCIATE JUSTICES SUPREME COURT				
John T. Lyons Farmer-Labor	Stafford King Republican	Patrick J. Delaney, Jr. Democrat	A. H. Kleffman Farmer-Labor	Julius A. Schmahl Republican	Maynard M. Bartley Democrat	Harry H. Peterson Farmer-Labor	Oscar F. Youngdahl Republican	Alric Anderson Democrat	Charles Munn Farmer-Labor	Christian J. Laurisch Republican	Robert G. Close Democrat	Russell O. Gunderson Farmer-Labor	Grace Kaercher Davis Republican	Clarence L. Smith Democrat	Oscar F. Hawkins, Socialist Nominated by Petition	John P. Devaney, Nominated without Party Designation	George W. Peterson, Nomi- nated without Pty. Design.	William A. Anderson, Nomi- nated without Pty. Design.	Clifford L. Hilton, Nominated without Party Designation	Julius J. Olson, Nominated without Party Designation	William H. Vanderburgh, Nom. without Pty. Design.
53	20	15	51	48	14	61	37	18	58	45	17	55	36	21	2	34	69	46	40	63	25
24	27	11	27	22	12	33	19	9	30	19	9	26	19	12	2	23	27	21	27	40	8
41	18	7	43	15	7	45	13	8	47	9	7	43	13	8	2	27	27	30	21	39	11
11	11	5	15	8	5	18	7	3	16	8	1	13	9	2	1	16	9	7	19	27	3
57	13	56	13	1	58	13	60	10	57	11	1	57	11	1	1	27	39	40	18	68	8
72	35	75	77	37	79	66	35	77	65	40	67	72	35	3	65	103	70	92	116	28	28
46	54	40	41	53	44	50	38	48	51	34	48	42	42	49	1	67	58	44	56	70	31
96	63	23	88	64	27	99	54	25	100	57	25	95	59	24	1	62	101	73	70	116	27
75	13	8	65	22	9	79	9	6	71	17	10	74	14	6	2	29	56	40	25	66	9
25	10	11	21	11	12	26	9	11	27	10	10	19	9	16	1	25	20	10	28	26	15
23	16	28	20	17	30	23	13	30	26	15	25	24	10	29	2	32	25	19	32	32	17
113	52	26	108	52	29	115	45	30	125	38	24	120	35	32	1	60	110	85	85	109	24
131	53	23	137	54	20	135	45	23	144	38	18	143	32	28	1	63	117	96	73	140	27
77	23	3	80	23	5	84	19	3	82	16	6	81	19	4	1	44	49	42	35	70	8
99	46	21	98	48	24	105	39	18	112	32	15	100	39	18	1	60	82	73	72	101	17
115	71	58	109	88	48	133	63	45	139	63	39	128	61	52	1	116	105	72	122	153	49
18	44	6	22	42	5	22	38	6	24	31	6	21	30	10	1	25	32	20	37	34	14
33	50	24	29	48	26	37	43	24	37	37	30	35	34	31	1	40	49	24	53	48	20
77	217	47	75	207	54	92	197	46	91	171	52	81	173	59	1	115	171	106	184	198	39
34	54	8	34	52	9	41	43	10	37	44	13	40	34	20	1	28	57	46	44	51	11
24	24	21	20	31	19	23	27	20	26	22	22	23	27	22	1	32	34	28	36	35	20
61	10	41	60	10	39	60	8	42	63	8	39	57	8	42	1	65	37	38	39	94	25
68	8	7	70	8	6	71	7	5	73	8	4	73	6	2	1	25	49	37	23	65	9
18	10	15	18	8	17	21	5	16	26	5	14	18	7	18	1	20	23	13	30	19	14
145	39	11	159	26	10	163	26	8	162	19	10	154	24	12	3	66	104	105	50	131	24
74	28	5	68	33	4	85	20	3	89	16	5	74	29	5	1	55	41	33	52	78	13
81	43	25	80	40	20	91	33	16	99	30	19	87	27	22	2	54	69	45	66	92	28
129	62	10	139	43	17	139	41	15	139	39	19	134	42	21	1	80	96	92	77	133	24
53	23	11	49	30	8	56	24	7	57	21	11	57	18	10	1	30	47	43	38	47	17
18	13	7	14	18	7	20	13	6	17	9	12	11	16	12	1	17	21	15	18	27	7
41	7	3	40	6	3	40	6	3	40	3	4	41	4	3	1	20	25	26	18	46	3
34	18	3	36	15	6	38	14	3	38	14	4	37	10	8	1	14	38	32	25	35	5
130	34	10	130	30	13	134	27	12	138	28	7	132	23	15	4	83	72	79	66	117	20
40	20	40	38	30	33	51	23	28	54	19	29	43	21	36	2	56	39	33	46	55	35
49	20	27	48	21	28	49	13	33	49	20	25	45	14	35	1	60	28	23	39	87	21
17	21	14	11	26	15	22	13	18	19	17	14	19	13	17	1	22	26	21	18	24	15
32	14	20	32	19	16	43	9	14	42	6	18	37	11	18	1	31	28	17	30	45	15
129	36	19	124	43	18	138	37	13	140	43	12	128	39	13	2	70	100	95	56	140	20
185	41	8	188	40	5	197	32	8	192	31	10	184	34	17	1	83	124	124	72	149	35
55	47	14	51	54	13	66	37	14	58	40	14	59	34	17	1	43	56	52	48	79	10
102	81	16	97	80	22	114	64	20	110	64	21	109	68	17	1	55	128	79	78	129	38
5916	4772	2480	5877	4775	2454	6653	3991	2375	6730	3830	2370	6237	3823	2678	112	5813	5804	4657	5841	8511	2044

ELECTION RETURNS FOR STATE OFFICERS, 1934

POPE COUNTY

NAMES OF TOWNSHIPS, VILLAGES OR WARDS (In Alphabetical Order)	Total Number of Ballots Cast and Counted	U. S. SENATOR IN CONGRESS					GOVERNOR					LIEUTENANT GOVERNOR		SECRETARY OF STATE				
		Henrik Shipstead Farmer-Labor	N. J. Holmberg Republican	Einar Hordale Democrat	Alfred Thila, Communist Nominated by Petition	Morris Kaplan, Socialist Nominated by Petition	Floyd B. Olson Farmer-Labor	Martin A. Nelson Republican	John E. Regan Democrat	S. K. Davis, Communist Nominated by Petition	A. C. Townley, Independent Nominated by Petition	Hjalmar Petersen Farmer-Labor	Franklin F. Ellsworth Republican	Arthur D. Reynolds Democrat	K. K. Solberg Farmer-Labor	Mike Holm Republican	H. T. Kennedy Democrat	Robert Turner, Communist Nominated by Petition
1 Bangor.....	125	82	5	34			69	22	32			69	17	34	65	18	37	
2 Barsness.....	181	143	17	16			112	57	7			113	45	9	99	63	5	
3 Ben Wade.....	190	154	25	9			112	69	6			118	54	9	104	77	5	9
4 Blue Mounds.....	277	216	31	19		1	132	113	28			141	86	22	112	130	16	
5 Chippewa Falls.....	200	142	28	28			90	86	20		3	109	52	17	84	89	12	
6 Cyrus Village.....	162	83	33	41			39	97	24			44	84	25	33	106	13	
7 Farwell Village.....	79	55	9	14			22	46	11			16	36	13	9	54	10	
8 Grove Lake.....	165	110	25	28			79	65	21			75	53	27	57	84	21	
9 Glenwood Twp.....	250	183	29	29			134	83	27		3	138	63	29	107	106	22	1
10 Glenwood City—1st Pct.	518	350	68	77		1	224	231	39		2	214	185	66	157	265	61	
11 2nd Pct.....	586	412	70	86			200	335	42		3	192	273	80	139	359	52	1
12 Gilchrist.....	217	181	14	19			152	52	11			151	45	8	145	66	5	
13 Hoff.....	189	165	8	11			158	24	7			156	20	8	142	35	7	2
14 Lake Johanna.....	149	124	6	7			118	23	2			105	22	5	100	35		
15 Langhei.....	236	174	34	25			144	75	13		1	148	56	18	128	79	18	
16 Leven.....	165	133	14	10		1	73	60	28	1	1	73	43	26	65	67	24	
17 Lowry Village.....	133	73	28	28		1	37	76	16			42	65	21	34	81	14	1
18 Minnewaska.....	181	133	24	23			91	86	3			95	63	16	67	105	6	1
19 New Prairie.....	171	114	28	20			56	96	15		1	61	72	22	50	98	11	
20 Nora.....	177	136	25	12			90	76	9			85	70	15	71	92	7	2
21 Reno.....	182	144	15	21			95	48	35		1	96	37	32	79	69	30	
22 Rolling Forks.....	200	189	3	6		1	148	31	18			158	22	10	146	42	5	1
23 Sedan Village.....	73	43	6	24			34	22	17			31	20	19	26	29	17	
24 Starbuck Village.....	419	229	90	85			79	206	35		2	92	231	54	57	306	29	
25 Walden.....	200	124	34	31			82	100	14		4	90	70	18	66	109	14	
26 White Bear Lake.....	279	179	42	48		1	115	143	17		2	123	105	17	94	151	17	
27 Westport Twp.....	169	122	23	19			40	53	16		1	4	86	50	23	72	72	17
28 Westport Village.....	42	8	4	24		1	13	18	9			11	12	11	9	18	10	
29 Villard Village.....	159	77	30	31			55	72	19		1	46	63	21	32	89	16	
Totals.....	6074	4278	768	825	6	5	2793	2555	541	5	29	2878	2014	675	2349	2894	501	18

ELECTION RETURNS FOR STATE OFFICERS, 1934

POPE COUNTY

STATE AUDITOR		STATE TREASURER		ATTORNEY GENERAL		RAILROAD AND WAREHOUSE COMMISSIONER		CLERK SUPREME COURT		CHIEF JUSTICE SUP. COURT		ASSOCIATE JUSTICES SUPREME COURT									
John T. Lyons Farmer-Labor	Stafford King Republican	Patrick J. Delaney, Jr. Democrat	A. H. Klaffman Farmer-Labor	Julius A. Schmahl Republican	Maynard M. Bartley Democrat	Harry H. Peterson Farmer-Labor	Oscar F. Youngdahl Republican	Alcie Anderson Democrat	Charles Munn Farmer-Labor	Christian J. Laurisch Republican	Robert G. Close Democrat	Russell O. Gunderson Farmer-Labor	Grace Kuercher Davis Republican	Clarence L. Smith Democrat	Oscar F. Hawking, Socialist Nominated by Petition	John P. Devaney, Nominated without Party Designation	George W. Peterson, Nomi- nated without Pty. Design.	William A. Anderson, Nomi- nated without Pty. Design.	Clifford L. Hilton, Nominated without Party Designation	Julius J. Olson, Nominated without Party Designation	William H. Vanderburgh, Nom. without Pty. Design.
63	13	41	63	16	34	69	14	30	64	19	29	69	13	33	59	39	41	42	52	18	
100	51	10	99	53	7	107	43	10	103	47	5	98	47	7	94	39	45	77	73	18	
100	66	14	99	74	9	115	52	10	111	54	10	109	52	12	96	59	77	73	74	21	
114	94	23	120	97	23	123	84	22	128	89	17	124	75	28	90	110	99	73	109	27	
99	63	13	97	74	10	110	56	10	93	63	14	103	47	20	72	80	52	72	75	24	
36	82	26	28	93	27	42	79	23	40	83	20	30	80	31	1	86	47	39	79	84	
13	40	17	13	43	12	17	37	16	17	44	12	11	37	18	39	23	22	40	31	7	
70	72	25	66	72	23	76	55	22	72	55	36	62	56	31	2	82	48	42	70	20	
113	84	19	123	80	26	135	69	25	125	77	26	128	69	28	114	87	69	98	99	45	
182	201	83	177	216	73	207	187	68	194	215	60	180	180	89	2	247	160	108	261	76	
152	324	71	152	321	66	190	287	59	157	327	47	158	283	83	1	317	167	146	332	86	
145	55	5	140	55	5	148	38	7	139	49	6	136	41	12	1	75	82	52	63	36	
139	24	12	143	27	6	155	17	6	150	19	7	141	27	6	1	84	66	73	62	23	
96	25	6	99	24	4	104	20	4	100	21	5	97	22	6	1	41	64	50	36	16	
126	68	22	132	73	16	138	54	25	142	62	13	138	58	19	1	106	84	83	84	23	
62	66	26	64	50	29	77	39	25	72	40	24	68	39	32	1	75	61	39	66	18	
31	75	20	33	70	21	39	69	18	33	69	20	34	67	21	1	74	35	34	74	18	
81	75	16	78	79	18	90	72	12	82	82	10	88	69	18	1	82	78	47	96	34	
49	74	29	50	80	21	63	68	16	57	80	12	47	75	23	1	64	70	38	70	26	
76	77	12	70	86	12	86	69	11	83	68	13	84	65	16	1	86	68	64	72	16	
82	50	35	80	51	37	95	38	34	98	38	28	92	36	33	1	93	51	46	73	18	
148	25	11	147	28	5	151	20	8	147	24	5	146	18	11	2	93	67	93	55	17	
21	28	20	24	29	17	32	21	15	29	20	17	25	21	20	1	32	26	19	33	13	
53	290	37	54	260	53	79	242	44	68	252	42	66	246	56	1	201	128	94	232	49	
74	76	27	72	87	19	79	74	17	84	67	20	76	78	18	1	72	78	63	67	22	
96	134	20	106	126	23	121	111	20	105	116	23	101	105	30	2	125	89	85	126	17	
76	66	26	77	54	20	87	45	18	84	48	22	80	49	19	1	78	54	42	66	29	
7	16	9	8	16	10	13	13	4	9	13	5	6	15	8	2	19	6	5	20	5	
18	97	22	26	79	27	37	67	23	35	67	26	30	68	28	1	77	32	21	79	21	
2422	2405	701	2440	2413	653	2793	2040	602	2621	2208	574	2527	2038	756	22	2773	1998	1688	2591	2569	777

ELECTION RETURNS FOR STATE OFFICERS, 1934

RAMSEY COUNTY

NAMES OF TOWNSHIPS, VILLAGES OR WARDS (In Alphabetical Order)	Total Number of Ballots Cast and Counted	U. S. SENATOR IN CONGRESS					GOVERNOR					LIEUTENANT GOVERNOR		SECRETARY OF STATE				
		Henrik Shipstead Farmer-Labor	N. J. Holmberg Republican	Einar Hoidal Democrat	Alfred Tala, Communist Nominated by Petition	Morris Kaplan, Socialist Nominated by Petition	Floyd B. Olson Farmer-Labor	Martin A. Nelson Republican	John E. Regan Democrat	S. K. Davis, Communist Nominated by Petition	A. C. Townley, Independent Nominated by Petition	Hjalmar Petersen Farmer-Labor	Franklin F. Ellsworth Republican	Arthur D. Reynolds Democrat	K. K. Solberg Farmer-Labor	Mike Holm Republican	H. T. Kennedy Democrat	Robert Turner, Communist Nominated by Petition
1 1st Ward, 1st Pet.	258	158	30	51	8	2	209	29	17	3		183	30	31	151	60	28	4
2 1st Ward, 2nd Pet.	281	190	19	52	3	2	229	25	20	2	1	215	23	27	176	62	23	4
3 1st Ward, 3rd Pet.	249	171	21	39	6		186	41	17	4		184	32	21	163	60	17	4
4 1st Ward, 4th Pet.	426	229	98	84	1	1	236	157	32			220	134	56	172	195	49	
5 1st Ward, 5th Pet.	336	199	57	69			208	100	18	2		195	94	35	165	131	24	1
6 1st Ward, 6th Pet.	508	341	61	83	3	2	360	120	21	2	1	346	96	39	283	175	29	20
7 1st Ward, 7th Pet.	403	238	73	73		1	244	123	27	1		224	105	48	183	176	33	2
8 1st Ward, 8th Pet.	463	318	42	80	1	5	345	75	35	1	1	311	56	47	263	122	37	3
9 1st Ward, 9th Pet.	535	351	50	99	5	3	374	91	57	1		345	77	75	300	140	66	3
10 1st Ward, 10th Pet.	422	288	55	68		2	303	97	19			286	86	32	227	152	30	1
11 1st Ward, 11th Pet.	452	222	132	74		3	228	211	10			234	158	23	174	246	15	
12 1st Ward, 12th Pet.	443	278	62	48	1	3	268	127	8			268	95	22	217	156	18	1
13 1st Ward, 13th Pet.	339	222	51	55	2		228	85	22	1		229	62	30	179	128	21	2
14 1st Ward, 14th Pet.	459	280	64	96	3	4	280	145	29			268	118	51	225	182	34	
15 1st Ward, 15th Pet.	549	317	126	92	2	3	332	188	26	1		314	162	41	243	258	27	2
16 1st Ward, 16th Pet.	477	291	157	104	1		279	176	20		1	277	148	37	210	229	32	
17 1st Ward, 17th Pet.	533	325	31	33	2		390	48	64	3		341	39	96	284	122	79	3
18 1st Ward, 18th Pet.	549	345	102	102		2	317	189	45	2		310	158	64	246	235	60	2
19 1st Ward, 19th Pet.	607	340	114	121		10	339	218	46			305	196	66	253	286	47	1
20 1st Ward, 20th Pet.	390	227	71	81	1		204	165	21	1		199	125	39	152	191	35	2
21 1st Ward, 21st Pet.	453	247	100	89	3		257	168	22			237	144	41	173	233	35	
Totals.....	9132	5577	1516	1593	44	41	5816	2578	576	24	4	5491	2141	921	4439	3539	739	55
1 2nd Ward, 1st Pet.	251	131	28	82	3	1	133	76	41			118	59	63	95	100	49	2
2 2nd Ward, 2nd Pet.	376	203	43	106	2	1	220	89	56		1	181	84	74	159	143	60	
3 2nd Ward, 3rd Pet.	362	176	49	120	2	1	191	106	58	2		161	192	76	134	138	71	2
4 2nd Ward, 4th Pet.	417	206	64	123		1	217	136	62			180	106	104	134	183	86	1
5 2nd Ward, 5th Pet.	429	233	62	109	3	1	252	127	41	1	2	240	98	74	195	169	49	1
6 2nd Ward, 6th Pet.	410	235	37	121	2	2	269	78	51		1	234	70	81	187	130	60	4
7 2nd Ward, 7th Pet.	423	215	50	138	1	2	212	112	86	3		179	84	113	138	160	94	1
8 2nd Ward, 8th Pet.	350	227	27	80			249	51	48	1		207	50	73	145	101	75	1
9 2nd Ward, 9th Pet.	485	276	73	123	2	4	296	132	50	1	3	269	109	87	214	177	72	3
10 2nd Ward, 10th Pet.	715	412	99	185	1	4	426	196	88			384	162	134	289	313	89	2
11 2nd Ward, 11th Pet.	785	401	58	257		6	495	146	136		6	420	119	187	350	267	267	15
12 2nd Ward, 12th Pet.	512	295	73	123	2	3	290	156	60	1	1	276	120	81	218	200	63	4
13 2nd Ward, 13th Pet.	447	222	72	136	1		223	160	60			195	138	100	148	210	72	1
14 2nd Ward, 14th Pet.	186	109	12	46	2		115	22	36	2	1	115	17	38	88	45	34	4
15 2nd Ward, 15th Pet.	411	268	40	86	3	2	267	91	50	3		238	78	71	191	134	62	3
16 2nd Ward, 16th Pet.	241	134	41	55	1		147	62	28	1		141	49	40	114	88	30	1
17 2nd Ward, 17th Pet.	168	78	21	56			73	51	44			68	44	43	63	63	34	
18 2nd Ward, 18th Pet.	671	446	64	131	2		486	105	69	2		439	97	94	395	168	79	1
19 2nd Ward, 19th Pet.	426	246	51	120		1	256	98	70			218	93	95	180	161	70	1
20 2nd Ward, 20th Pet.	500	285	72	100		4	284	136	53	1		239	119	76	223	186	60	1
21 2nd Ward, 21st Pet.	418	191	53	156	5		203	123	85	3		168	97	113	136	174	87	3
22 2nd Ward, 22nd Pet.	252	138	44	54	1		139	76	32			133	72	41	109	103	36	1
23 2nd Ward, 23rd Pet.	430	291	29	82	3	2	308	56	34	4	1	272	56	62	239	116	42	3
Totals.....	9659	5418	1162	2599	36	35	5751	2385	1338	25	16	5073	2113	1920	4144	3619	1641	55
1 3rd Ward, 1st Pet.	526	265	34	172	5	6	337	59	103	5		287	57	135	219	121	126	9
2 3rd Ward, 2nd Pet.	225	165	8	35	4		192	12	17	2		174	11	6	145	43	24	3
Totals.....	751	430	42	207	9	6	529	71	120	7		461	68	141	364	164	150	12

ELECTION RETURNS FOR STATE OFFICERS, 1934

RAMSEY COUNTY

STATE AUDITOR		STATE TREASURER		ATTORNEY GENERAL		RAILROAD AND WAREHOUSE COMMISSIONER		CLERK SUPREME COURT			CHIEF JUSTICE SUP. COURT		ASSOCIATE JUSTICES SUPREME COURT								
John T. Lyons Farmer-Labor	Stafford King Republican	Patrick J. Delaney, Jr. Democrat	A. H. Kleffman Farmer-Labor	Julius A. Schmahl Republican	Maynard M. Bartley Democrat	Harry H. Peterson Farmer-Labor	Oscar F. Youngdahl Republican	Alric Anderson Democrat	Charles Munn Farmer-Labor	Christian J. Laurisch Republican	Robert G. Cluse Democrat	Russell O. Gunderson Farmer-Labor	Grace Kaercher Davis Republican	Clarence L. Smith Democrat	Oscar F. Hawkins, Socialist Nominated by Petition	John P. Devaney, Nominated without Party Designation	George W. Peterson, Nomi- nated without Pty. Design.	William A. Anderson, Nomi- nated without Pty. Design.	Clifford L. Hilton, Nominated without Party Designation	Julius J. Olson, Nominated without Party Designation	William H. Vanderburgh, Nom. without Pty. Design.
146	39	49	156	42	40	183	30	29	180	31	27	156	37	47	3	125	79	95	100	111	60
185	33	44	187	40	30	214	20	29	197	29	33	191	22	38	3	148	95	92	115	116	72
158	43	36	167	42	21	181	33	22	168	44	23	170	31	32	2	126	91	100	99	137	46
180	154	76	186	169	50	231	134	43	215	139	44	197	134	66	1	194	188	138	242	234	71
163	100	46	165	104	40	197	80	35	193	87	26	170	86	45	1	141	149	129	150	177	62
287	128	56	292	135	44	358	88	38	317	104	40	315	92	52	2	191	237	225	201	280	68
188	136	55	198	138	40	245	106	39	220	112	41	200	114	51	4	182	192	193	181	223	71
282	80	68	276	92	45	335	62	31	293	79	46	286	65	65	4	235	161	161	196	211	100
302	96	100	313	105	68	354	76	67	326	87	75	318	80	86	1	249	196	208	221	250	111
244	100	59	249	126	23	296	86	28	273	94	30	265	87	47	1	209	168	177	209	243	74
169	199	40	172	201	32	238	156	27	195	156	35	200	147	42	4	165	203	174	222	246	33
218	120	41	237	130	24	272	95	20	247	110	24	247	90	32	6	152	196	200	142	256	45
189	96	39	194	97	35	223	69	31	209	78	29	196	77	46	3	137	159	161	126	192	39
223	154	57	225	156	46	272	117	44	254	121	53	256	108	56	5	204	198	198	221	274	58
251	197	57	256	214	39	312	155	45	285	172	43	271	158	58	4	208	267	257	232	220	51
219	150	60	218	191	45	281	146	42	253	153	36	237	144	54	4	183	226	201	175	268	45
288	67	122	300	77	95	346	39	82	329	53	89	302	52	111	4	275	157	154	249	201	145
274	194	76	264	204	64	323	155	59	289	170	63	262	166	83	3	265	222	206	292	289	91
237	239	81	262	245	65	336	177	70	301	206	59	285	183	75	9	234	281	250	281	329	89
155	154	62	162	157	38	211	128	35	181	135	39	179	129	47	2	162	177	150	199	225	47
179	179	73	177	187	47	235	145	45	196	166	44	197	135	67	1	208	185	178	238	229	62
4557	2688	1297	4046	2852	931	5645	2097	861	5121	2326	899	4900	2137	1213	63	3993	3827	3647	4091	4711	1440
97	78	64	108	80	46	126	56	55	117	70	55	109	67	58	1	125	100	77	142	104	73
150	110	92	159	109	65	212	84	57	190	90	62	183	79	79	1	201	96	109	81	152	105
129	111	101	136	117	79	174	77	57	143	97	64	142	93	97	3	208	77	92	203	146	83
146	129	118	140	153	91	202	107	81	161	122	93	147	120	108	1	228	127	98	240	168	104
207	121	83	207	147	55	248	98	65	235	107	60	217	105	80	1	250	123	138	234	207	98
201	86	99	206	111	63	248	77	59	238	72	69	211	79	91	1	232	130	132	206	170	102
146	116	125	153	130	104	197	85	93	177	95	98	158	104	116	6	229	122	112	225	159	123
162	55	105	166	72	72	213	41	48	177	53	70	160	51	90	3	198	90	86	159	152	88
217	134	106	223	159	86	274	106	80	261	117	78	244	108	96	6	237	187	171	253	267	112
286	222	179	333	244	108	411	163	103	358	193	109	328	176	156	2	351	268	218	382	325	145
350	145	243	362	169	187	452	98	168	401	129	169	361	169	176	8	446	221	221	409	333	186
206	149	124	226	176	72	289	114	75	259	136	72	237	127	106	3	262	180	153	266	245	124
159	169	102	170	187	73	211	129	88	187	147	87	163	146	107	3	218	177	146	278	210	115
94	29	46	104	25	39	110	21	35	113	20	38	95	22	50	3	86	67	64	76	71	45
191	102	89	205	112	63	240	75	62	236	82	61	205	77	85	3	245	104	132	200	174	103
121	60	49	123	68	37	138	48	40	128	58	36	118	57	46	3	121	85	81	122	103	60
59	54	41	62	57	37	70	48	33	69	47	34	65	46	36	1	103	40	53	88	74	36
403	128	110	409	133	93	469	98	74	446	95	93	425	90	109	2	323	258	264	309	316	150
182	116	111	180	138	77	249	89	67	222	105	75	211	92	96	5	206	167	144	237	194	83
232	147	78	226	165	69	254	110	73	254	130	69	248	114	80	5	239	195	156	254	235	108
145	129	116	149	137	95	196	83	104	181	104	94	157	94	123	3	218	143	109	234	166	118
103	93	53	106	96	33	133	71	33	118	77	43	108	71	52	2	110	96	82	107	111	53
247	79	68	255	79	53	286	59	48	269	66	51	257	68	60	2	216	141	160	188	197	84
4233	2562	2302	4408	2864	1697	5402	1937	1598	4940	2212	1680	4549	2155	2097	66	5052	3194	2998	4993	4279	2298
228	83	175	236	96	135	314	56	113	270	66	125	229	82	148	8	270	154	156	243	196	136
149	25	39	150	34	24	182	13	18	166	13	22	160	14	29	2	126	50	76	94	100	36
377	108	214	386	130	159	496	69	131	436	79	147	389	96	177	10	396	204	232	337	296	172

ELECTION RETURNS FOR STATE OFFICERS, 1934

RAMSEY COUNTY—Continued

NAMES OF TOWNSHIPS, VILLAGES OR WARDS (In Alphabetical Order)	Total Number of Ballots Cast and Counted	U. S. SENATOR IN CONGRESS					GOVERNOR					LIEUTENANT GOVERNOR		SECRETARY OF STATE				
		Henrik Shipstead Farmer-Labor	N. J. Holmberg Republican	Einar Hoidal Democrat	Alfred Tjala, Communist Nominated by Petition	Morris Kaplan, Socialist Nominated by Petition	Floyd B. Olson Farmer-Labor	Martin A. Nelson Republican	John E. Regan Democrat	S. K. Davis, Communist Nominated by Petition	A. C. Townley, Independent Nominated by Petition	Hjalmar Petersen Farmer-Labor	Franklin F. Ellsworth Republican	Arthur D. Reynolds Democrat	K. K. Solberg Farmer-Labor	Mike Holm Republican	H. T. Kennedy Democrat	Robert Turner, Communist Nominated by Petition
1 4th Ward, 1st Pct.	222	86	36	84	2	123	65	31	82	61	61	67	97	46	1
2 4th Ward, 2nd Pct.	292	115	40	110	2	145	92	48	108	83	68	81	121	68	4
3 4th Ward, 3rd Pct.	383	178	36	149	3	2	197	75	106	3	162	67	133	119	133	113	6
4 4th Ward, 4th Pct.	404	206	35	128	7	258	57	70	4	210	49	101	175	114	84	4
5 4th Ward, 5th Pct.	238	115	25	81	1	2	134	59	40	2	115	52	56	80	99	41	1
6 4th Ward, 6th Pct.	278	117	11	139	2	1	148	31	95	1	1	106	28	126	86	77	97	3
7 4th Ward, 7th Pct.	407	155	66	171	4	185	149	69	1	147	129	115	94	217	82	1
Totals	2224	972	249	862	13	12	1190	528	459	10	2	930	469	660	702	858	531	20
1 5th Ward, 1st Pct.	316	173	19	101	1	2	197	47	63	1	164	38	81	134	90	66	4
2 5th Ward, 2nd Pct.	360	188	41	104	4	10	210	85	35	5	191	72	75	158	120	64	5
3 5th Ward, 3rd Pct.	413	211	20	169	2	2	284	59	91	1	230	47	128	184	132	95	1
4 5th Ward, 4th Pct.	427	224	23	155	1	310	62	64	1	242	54	101	174	130	91	1
5 5th Ward, 5th Pct.	180	100	5	50	2	3	144	6	30	100	6	47	79	29	44	1
6 5th Ward, 6th Pct.	559	372	20	152	1	1	364	69	82	320	59	139	249	170	112	1
7 5th Ward, 7th Pct.	492	269	24	174	2	3	294	72	110	1	245	47	162	158	141	140	2
8 5th Ward, 8th Pct.	433	264	20	115	3	3	311	54	58	4	260	42	82	211	117	63	7
9 5th Ward, 9th Pct.	532	324	10	210	1	2	342	63	146	1	3	281	54	173	253	140	156	1
10 5th Ward, 10th Pct.	410	239	32	121	3	2	242	89	75	2	204	69	113	157	149	84	3
11 5th Ward, 11th Pct.	409	266	15	113	1	3	288	46	76	256	45	95	216	104	73
12 5th Ward, 12th Pct.	289	96	61	122	88	156	45	72	130	68	53	172	52
13 5th Ward, 13th Pct.	438	279	14	119	1	2	324	37	65	4	278	37	94	249	84	76	6
14 5th Ward, 14th Pct.	497	340	29	122	2	2	370	64	61	3	327	52	105	278	122	80	6
15 5th Ward, 15th Pct.	639	332	72	204	357	181	84	324	161	118	255	270	79	1
16 5th Ward, 16th Pct.	550	295	69	173	2	2	310	175	62	276	146	103	224	210	83	2
17 5th Ward, 17th Pct.	406	213	37	125	3	5	238	79	80	1	201	70	97	157	140	80	2
18 5th Ward, 18th Pct.	418	198	35	148	7	8	260	64	88	3	209	59	117	155	123	115	4
Totals	7768	4383	546	2477	35	51	4933	1408	1315	24	6	4180	1188	1898	3344	2443	1553	45
1 6th Ward, 1st Pct.	353	214	11	93	5	6	285	22	48	2	235	28	65	221	58	53	5
2 6th Ward, 2nd Pct.	322	175	12	81	4	15	275	22	19	2	1	209	21	49	149	83	47	7
3 6th Ward, 3rd Pct.	214	134	5	39	3	5	174	11	21	3	1	139	5	30	115	41	26	5
4 6th Ward, 4th Pct.	481	241	41	187	1	1	252	132	97	1	216	108	132	178	180	111	1
5 6th Ward, 5th Pct.	480	212	59	183	1	226	146	104	134	101	145	98	195	93
6 6th Ward, 6th Pct.	225	112	24	92	1	113	43	67	90	30	85	60	71	71	3
7 6th Ward, 7th Pct.	329	202	29	79	2	6	235	53	37	1	205	43	61	177	90	44	3
8 6th Ward, 8th Pct.	447	187	107	146	1	182	180	84	150	159	114	98	230	91	2
9 6th Ward, 9th Pct.	513	246	73	183	2	1	269	145	102	226	114	136	177	206	104	3
10 6th Ward, 10th Pct.	562	314	67	155	4	1	348	127	86	3	1	294	108	119	236	212	100	5
11 6th Ward, 11th Pct.	450	257	53	132	1	278	104	64	1	2	243	96	87	195	164	80	1
12 6th Ward, 12th Pct.	358	200	32	88	1	6	241	58	52	1	192	53	71	148	122	60	1
13 6th Ward, 13th Pct.	495	203	87	191	1	1	206	204	78	182	179	110	124	255	96
14 6th Ward, 14th Pct.	474	234	75	162	2	253	136	88	2	206	124	130	151	224	91	3
15 6th Ward, 15th Pct.	404	252	38	93	5	1	254	86	62	1	1	227	71	67	167	154	57	4
16 6th Ward, 16th Pct.	409	197	60	134	216	125	66	1	185	110	98	130	180	75	1
17 6th Ward, 17th Pct.	531	277	58	163	1	3	322	115	90	285	101	112	205	200	98	2
Totals	7047	3657	831	2201	33	47	4129	1709	1165	17	7	3418	1451	1611	2629	2665	1297	46

ELECTION RETURNS FOR STATE OFFICERS, 1934

RAMSEY COUNTY—Continued

STATE AUDITOR			STATE TREASURER			ATTORNEY GENERAL			RAILROAD AND WAREHOUSE COMMISSIONER			CLERK SUPREME COURT			CHIEF JUSTICE SUP. COURT		ASSOCIATE JUSTICES SUPREME COURT				
John T. Lyons Farmer-Labor	Stafford King Republican	Patrick J. Delaney, Jr. Democrat	A. H. Klefman Farmer-Labor	Julius A. Schmahl Republican	Maynard M. Bartley Democrat	Harry H. Peterson Farmer-Labor	Oscar F. Youngdahl Republican	Alric Anderson Democrat	Charles Munn Farmer-Labor	Christian J. Laurisch Republican	Robert G. Clouse Democrat	Russell O. Gunderson Farmer-Labor	Grace Kaercher Davis Republican	Clarence L. Smith Democrat	Oscar F. Hawkins, Socialist Nominated by Petition	John P. Devaney, Nominated without Party Designation	George W. Peterson, Nomi- nated without Pty. Design.	William A. Anderson, Nomi- nated without Pty. Design.	Clifford L. Hilton, Nominated without Party Designation	Julius J. Olson, Nominated without Party Designation	William H. Vanderburgh, Nom. without Pty. Design.
63 85 120 171 96 91 99	72 96 79 58 131 171	69 82 148 117 69 100 117	69 87 139 172 90 100 117	83 105 106 87 75 131 162	54 103 114 227 53 114 106	93 128 181 69 229 131 178	54 76 59 62 46 25 120	50 58 125 108 56 97 93	81 100 167 198 104 116 145	67 91 72 60 49 29 128	51 70 119 96 57 105 107	69 87 141 183 82 97 92 130	55 76 87 84 54 124 128	70 78 145 98 64 133 126	1 5 4 5 5 3	126 250 94 176 126 199	54 101 94 97 73 48 100	49 67 92 114 65 62 94	129 167 223 208 115 178 250	78 119 155 154 95 101 190	54 76 120 112 55 90 99
725 137 165 186 189 69 269 158 224 263 160 208 50 243 267 247 227 165 164	613 51 90 70 11 71 208 74 51 146 62 152 53 79 207 134 88 89	739 106 90 131 136 70 279 184 120 231 146 112 71 115 135 160 130 119 144	774 139 90 189 209 87 179 272 103 228 187 224 61 252 286 260 237 167 183	658 64 96 73 85 108 209 66 276 95 71 153 67 85 285 129 163 237 99 86	610 1057 442 559 911 496 613 799 506 714 24 1280 567 543 1270 881 616	1057 186 211 253 99 114 236 59 115 128 105 217 64 101 258 45 125 48 273 63 92 316 148 100 303 185 94 285 176 127 232 103	559 66 55 108 57 82 36 92 115 135 228 79 52 69 242 41 237 188 255 44 83 35 55 273 65 91 272 59 134 2 294 132 156 269 211 130	911 155 190 216 236 71 69 210 76 67 102 166 79 128 3 232 117 132 201 153 119 78 116 269 374 304 149 104 92	496 51 71 168 99 192 60 210 57 117 3 88 40 37 58 53 39 124 205 140 119 77 129 84 129 117 130 149 116 130 149 109 104 92	613 71 71 168 99 192 60 210 57 117 3 88 40 37 58 53 39 124 205 140 119 77 129 84 129 117 130 149 116 130 149 109 104 92	799 141 76 168 99 192 60 210 57 117 3 88 40 37 58 53 39 124 205 140 119 77 129 84 129 117 130 149 116 130 149 109 104 92	506 45 89 90 74 60 129 57 117 3 88 40 37 58 53 39 124 205 140 119 77 129 84 129 117 130 149 116 130 149 109 104 92	714 89 90 74 60 129 57 117 3 88 40 37 58 53 39 124 205 140 119 77 129 84 129 117 130 149 116 130 149 109 104 92	24 3 4 5 5 3 4 2							

ELECTION RETURNS FOR STATE OFFICERS, 1934 RAMSEY COUNTY—Continued

NAMES OF TOWNSHIPS, VILLAGES OR WARDS (In Alphabetical Order)	Total Number of Ballots Cast and Counted	U. S. SENATOR IN CONGRESS					GOVERNOR					LIEUTENANT GOVERNOR		SECRETARY OF STATE				
		Henrik Shipstead Farmer-Labor	N. J. Holmberg Republican	Einar Hoidal Democrat	Alfred Tiala, Communist Nominated by Petition	Morris Kaplan, Socialist Nominated by Petition	Floyd B. Olson Farmer-Labor	Martin A. Nelson Republican	John E. Regan Democrat	S. K. Davis, Communist Nominated by Petition	A. C. Townley, Independent Nominated by Petition	Hjalmar Petersen Farmer-Labor	Franklin F. Ellsworth Republican	Arthur D. Reynolds Democrat	K. K. Solberg Farmer-Labor	Mike Holm Republican	H. T. Kennedy Democrat	Robert Turner, Communist Nominated by Petition
1 7th Ward, 1st Pct.	281	113	21	145			145	56	75			113	41	113	79	85	107	2
2 7th Ward, 2nd Pct.	478	154	99	208	2		169	229	78			136	202	126	107	260	101	
3 7th Ward, 3rd Pct.	226	85	34	93	3		99	81	46			82	68	59	59	100	57	
4 7th Ward, 4th Pct.	408	184	138	158	6	2	246	90	61	5	2	187	75	105	147	133	91	7
5 7th Ward, 5th Pct.	336	137	35	138	1	2	190	83	59			142	74	86	107	135	75	2
6 7th Ward, 6th Pct.	405	140	77	166	3	5	142	198	60	3		107	162	97	80	225	83	4
7 7th Ward, 7th Pct.	302	61	87	143		1	58	214	30			52	183	52	33	226	36	
8 7th Ward, 8th Pct.	250	60	75	107			52	187	11			40	162	30	30	197	12	
9 7th Ward, 9th Pct.	325	124	48	141		4	155	113	52	1	1	115	102	84	90	144	83	
10 7th Ward, 10th Pct.	482	166	88	217			192	219	64			151	195	110	106	272	88	1
11 7th Ward, 11th Pct.	500	106	88	279	1	1	122	275	96	2		82	220	150	59	300	116	
12 7th Ward, 12th Pct.	295	42	83	157			36	230	29			26	195	54	16	229	34	
13 7th Ward, 13th Pct.	431	202	52	140		7	255	117	50	1		200	107	91	148	175	76	3
14 7th Ward, 14th Pct.	374	171	57	128	1	1	199	119	54	1	1	157	105	87	131	155	66	2
15 7th Ward, 15th Pct.	382	172	47	139	3	5	194	115	62	3		162	85	98	127	155	75	4
16 7th Ward, 16th Pct.	375	153	45	151	5	2	180	118	66	2		150	109	90	123	155	78	4
17 7th Ward, 17th Pct.	330	115	49	149	2	5	122	134	65	1		105	107	86	76	163	68	3
18 7th Ward, 18th Pct.	332	89	61	167		3	74	190	68			50	171	100	33	214	78	
19 7th Ward, 19th Pct.	399	52	127	218			33	342	22			34	278	67	16	333	34	
20 7th Ward, 20th Pct.	359	240	48	145		1	164	130	61			125	119	88	98	182	69	1
21 7th Ward, 21st Pct.	443	176	80	164		2	212	162	70			171	145	102	101	224	89	
22 7th Ward, 22nd Pct.	420	131	68	200		2	170	160	86		1	111	142	133	67	221	114	2
23 7th Ward, 23rd Pct.	382	139	72	197	2		131	197	95			81	152	106	64	218	84	
24 7th Ward, 24th Pct.	473	140	109	221	2	3	124	241	100		1	106	205	139	71	293	91	1
25 7th Ward, 25th Pct.	432	81	120	208		2	95	288	45			67	242	88	45	316	49	
26 7th Ward, 26th Pct.	470	204	104	245	2	1	119	284	71	1		77	256	107	39	335	73	3
27 7th Ward, 27th Pct.	383	163	77	121	1	3	177	144	59			143	127	84	114	191	57	3
28 7th Ward, 28th Pct.	473	108	125	228			133	255	88	1		89	226	130	60	275	107	
29 7th Ward, 29th Pct.	486	114	114	233	1	6	124	239	120	1		84	211	159	48	301	118	1
30 7th Ward, 30th Pct.	478	133	95	249	1	6	132	254	90			84	211	137	65	284	105	
31 7th Ward, 31st Pct.	516	158	105	236	1	3	162	291	59			126	246	111	92	329	78	
32 7th Ward, 32nd Pct.	467	152	94	199	2	2	157	213	92			136	180	115	87	258	96	3
33 7th Ward, 33rd Pct.	393	113	93	170	2		105	199	86			74	185	102	53	243	77	1
34 7th Ward, 34th Pct.	375	108	102	163		2	108	193	73			81	170	104	61	227	71	2
35 7th Ward, 35th Pct.	337	105	67	153	1	1	104	163	68		1	71	141	100	56	210	56	
36 7th Ward, 36th Pct.	457	167	25	241		2	237	81	135			186	66	178	133	127	174	1
Totals	14255	4758	2808	6317	43	75	5117	6604	2446	22	7	3903	5665	3668	2821	7890	2866	50
1 8th Ward, 1st Pct.	463	200	31	218	2		247	95	118			188	77	171	145	166	132	1
2 8th Ward, 2nd Pct.	387	200	31	129	4	1	253	61	67	2	1	207	61	95	163	117	85	2
3 8th Ward, 3rd Pct.	472	193	35	99	5	4	244	58	58	4		207	55	78	144	131	70	4
4 8th Ward, 4th Pct.	309	163	37	77	4	2	198	74	31	1	1	140	72	47	84	161	36	4
5 8th Ward, 5th Pct.	266	135	30	85	4	1	150	56	46	5	1	133	55	53	92	110	43	6
6 8th Ward, 6th Pct.	424	218	39	127	4	2	265	76	61	5		245	62	89	158	144	76	5
7 8th Ward, 7th Pct.	312	168	20	104	6	2	209	59	42	2		170	44	77	131	104	50	4
8 8th Ward, 8th Pct.	323	154	17	132	3	3	205	51	60	2	1	160	50	85	136	106	64	5
9 8th Ward, 9th Pct.	578	289	49	213	4	1	349	110	105	4	1	288	95	161	226	201	120	7
10 8th Ward, 10th Pct.	491	279	34	153	1	1	321	76	81		1	276	60	123	229	128	111	1
11 8th Ward, 11th Pct.	432	243	35	137		2	281	73	67			243	60	105	206	122	84	1
12 8th Ward, 12th Pct.	357	202	15	112	4	4	254	30	67	2		202	25	103	157	95	92	2
13 8th Ward, 13th Pct.	554	309	12	204	4	2	369	62	111	3		297	57	161	245	150	123	5
14 8th Ward, 14th Pct.	428	317	8	73	3	6	330	25	65			312	21	69	248	73	79	
15 8th Ward, 15th Pct.	534	374	28	113	1		418	49	67	1		358	43	82	302	125	78	2
16 8th Ward, 16th Pct.	496	300	41	127	5	4	361	58	69	6		326	43	104	256	117	89	6
17 8th Ward, 17th Pct.	632	477	20	119	2	2	526	40	64	1	1	521	41	116	408	119	90	1
18 8th Ward, 18th Pct.	271	165	28	60	1	1	170	60	34	1	1	154	55	45	131	90	37	2
19 8th Ward, 19th Pct.	380	239	24	101	3	3	275	46	57	1		232	43	80	208	100	61	1
20 8th Ward, 20th Pct.	590	384	12	171	1	2	420	62	103	1	2	353	35	170	300	140	129	
Totals	8699	5009	546	2554	61	43	5845	1221	1373	41	10	5012	1054	2014	3969	2499	1649	59

GENERAL ELECTION RETURNS

327

ELECTION RETURNS FOR STATE OFFICERS, 1934
RAMSEY COUNTY—Continued

STATE AUDITOR			STATE TREASURER			ATTORNEY GENERAL			RAILROAD AND WAREHOUSE COMMISSIONER			CLERK SUPREME COURT			CHIEF JUSTICE SUP. COURT		ASSOCIATE JUSTICES SUPREME COURT				
John T. Lyons Farmer-Labor	Stafford King Republican	Patrick J. Delaney, Jr. Democrat	A. H. Kleffman Farmer-Labor	Julius A. Schmahl Republican	Maynard M. Bartley Democrat	Harry H. Peterson Farmer-Labor	Oscar F. Youngdahl Republican	Alric Anderson Democrat	Charles Munn Farmer-Labor	Christian J. Laurisch Republican	Robert G. Close Democrat	Russell O. Gunderson Farmer-Labor	Grace Kaercher Davis Republican	Clarence L. Smith Democrat	Oscar F. Hawkins, Socialist Nominated by Petition	John P. Devaney, Nominated without Party Designation	George W. Peterson, Nomi- nated without Pty. Design.	William A. Anderson, Nomi- nated without Pty. Design.	Clifford L. Hilton, Nominated without Party Designation	Julius J. Olson, Nominated without Party Designation	William H. Vanderburgh, Nom. without Pty. Design.
77	56	138	89	65	112	130	47	89	109	45	100	97	51	115	194	56	69	163	123	71	
105	213	146	105	225	120	152	193	108	128	193	120	120	194	126	3	263	166	101	328	225	86
54	83	77	64	80	64	82	67	62	70	69	67	62	68	73	4	133	64	50	133	105	47
143	102	134	151	117	95	213	75	85	171	93	89	166	86	104	4	247	95	111	241	182	87
115	89	111	120	95	91	166	70	75	135	80	80	115	77	102	1	209	77	91	183	135	73
83	185	112	85	203	88	131	156	84	110	158	90	93	163	111	1	216	142	83	282	182	100
31	197	59	36	206	41	59	181	45	51	179	54	41	191	53	1	154	119	51	237	153	61
24	165	42	36	170	32	46	156	30	44	152	29	34	169	28	1	128	98	40	185	141	40
74	109	127	81	130	86	134	94	74	112	103	78	95	89	112	1	206	77	71	211	147	75
112	228	122	105	256	91	174	184	97	136	198	108	117	218	108	1	284	146	92	264	235	113
51	266	158	58	271	135	95	222	134	76	217	142	59	239	155	1	260	170	91	300	206	121
17	212	51	15	221	39	36	200	43	23	202	45	17	199	54	2	135	127	19	250	157	49
145	132	129	160	157	86	233	96	70	185	112	82	161	114	111	1	252	112	87	268	207	89
127	191	110	130	142	74	179	99	75	149	121	71	133	110	100	1	214	102	88	224	171	86
112	112	130	138	123	85	193	86	71	153	98	81	125	96	107	4	206	113	93	217	168	91
109	136	107	123	138	89	171	105	75	147	111	83	124	105	110	1	227	100	96	222	175	79
80	124	103	78	143	76	126	104	67	98	110	75	88	113	89	2	179	87	82	202	132	79
32	189	97	44	196	79	64	156	84	44	178	87	35	184	95	1	165	137	46	256	160	77
12	298	69	14	317	38	34	264	78	18	294	56	15	293	60	1	197	169	46	334	251	56
91	137	107	94	158	82	147	107	79	124	126	73	97	121	98	3	200	113	89	220	157	93
123	168	131	124	186	106	191	139	80	156	153	91	125	162	115	1	270	115	85	282	215	96
72	165	164	92	171	126	147	135	118	116	148	115	86	136	160	1	250	125	86	270	182	112
59	179	114	67	195	96	106	146	91	90	161	94	69	153	122	4	222	101	59	266	171	80
75	231	147	85	247	118	141	205	108	106	218	107	79	226	127	1	273	153	93	341	214	120
48	255	98	44	283	70	90	248	64	60	247	74	47	247	88	1	185	186	74	313	191	81
45	276	122	295	94	75	112	239	79	68	253	93	39	276	97	1	231	191	56	201	120	118
114	155	96	111	152	75	162	129	66	134	118	84	106	164	84	2	277	63	61	234	196	74
73	239	142	63	260	122	114	213	115	91	212	130	76	209	147	5	263	163	99	321	210	136
50	220	190	55	258	134	110	194	139	73	223	142	56	215	164	8	280	149	82	351	219	128
69	234	148	67	248	127	130	204	116	89	220	105	74	217	138	1	289	129	91	343	222	115
87	256	145	93	293	105	160	231	92	121	260	102	100	254	112	1	272	163	89	355	226	120
93	214	138	100	215	112	164	171	98	127	191	102	91	190	144	1	250	156	128	300	227	100
51	207	114	58	225	85	111	170	81	69	185	97	65	169	112	1	210	128	79	282	176	81
70	196	101	71	205	85	98	170	89	88	172	87	74	165	114	1	221	109	81	246	183	78
50	179	90	88	175	79	98	139	74	76	151	80	62	147	96	2	199	92	57	244	153	77
132	70	231	146	98	176	197	68	159	160	83	173	133	76	209	5	299	94	98	274	174	122
2805	6398	4300	3255	6718	3219	4696	5463	3094	3707	5833	3286	3076	5886	3940	62	8060	4387	2814	9343	6491	3211
148	97	199	156	123	149	211	81	141	191	81	160	166	54	204	3	286	107	112	270	182	138
172	79	116	179	83	95	225	59	84	188	65	98	172	63	112	2	226	101	113	209	166	88
155	72	110	152	102	76	216	52	72	183	62	79	160	67	101	4	210	87	77	189	143	108
97	100	77	99	118	51	164	75	37	125	86	49	108	91	57	4	160	83	84	154	128	72
90	80	78	84	97	57	143	50	51	116	69	51	102	71	75	4	138	79	60	136	107	78
156	86	138	170	111	88	210	65	75	199	80	86	180	84	101	5	237	112	109	229	161	98
126	64	104	142	73	59	191	37	59	165	46	65	147	47	85	3	187	76	83	168	122	80
130	74	101	128	84	80	189	39	71	162	59	75	144	53	89	6	201	78	71	171	147	83
219	119	200	244	158	138	328	86	125	274	121	132	240	104	180	4	346	135	137	312	218	150
227	73	168	239	100	119	309	59	99	282	62	118	238	64	150	2	300	127	147	262	177	138
187	92	130	197	111	91	249	69	83	231	77	92	201	66	128	7	288	94	110	230	186	123
156	42	134	171	52	100	210	29	78	202	30	89	168	33	113	3	223	84	106	185	155	91
244	73	210	273	95	142	335	53	127	303	78	125	275	60	175	3	397	94	152	303	227	167
246	34	117	202	27	63	232	15	45	227	26	40	262	23	100	3	25C	106	113	213	181	104
305	49	139	324	83	91	382	49	70	352	54	84	327	50	103	2	294	151	148	271	171	134
267	72	139	283	88	97	333	52	84	319	58	89	286	56	128	2	270	152	142	249	211	137
504	44	160	433	67	94	438	35	78	444	50	92	409	39	132	1	375	156	200	295	281	190
131	62	66	143	72	42	168	46	37	156	44	47	148	45	55	1	142	87	74	136	100	77
205	43	116	208	72	75	259	37	63	247	45	65	221	47	86	3	223	108	103	191	172	106
298	56	208	322	100	129	398	45	104	358	44	148	327	42	175	2	333	178	137	299	242	203
4063	1411	2710	4149	1816	1836	5190	1033	1583	4724	1237	1784	4281	1159	2349	63	5086	2195	2278	4472	3517	2365

ELECTION RETURNS FOR STATE OFFICERS, 1934

RAMSEY COUNTY—Continued

NAMES OF TOWNSHIPS, VILLAGES OR WARDS (In Alphabetical Order)	Total Number of Ballots Cast and Counted	U. S. SENATOR IN CONGRESS					GOVERNOR					LIEUTENANT GOVERNOR		SECRETARY OF STATE					
		Henrik Shipstead Farmer-Labor	N. J. Holmberg Republican	Elmer Huukala Democrat	Alfred Thib, Communist Nominated by Petition	Morris Kaplan, Socialist Nominated by Petition	Floyd B. Olson Farmer-Labor	Martin A. Nelson Republican	John E. Recan Democrat	S. K. Davis, Communist Nominated by Petition	A. C. Townley, Independent Nominated by Petition	Hjalmar Petersen Farmer-Labor	Franklin F. Ellsworth Republican	Arthur D. Reynolds Democrat	K. K. Solberg Farmer-Labor	Mike Holm Republican	H. T. Kennedy Democrat	Robert Turner, Communist Nominated by Petition	
1 9th Ward, 1st Pet.	287	148	24	96	209	46	30	170	36	55	141	79	50	
2 9th Ward, 2nd Pet.	335	177	32	114	2	213	66	54	184	55	87	163	96	74	
3 9th Ward, 3rd Pet.	215	108	23	67	3	2	130	46	35	3	109	40	55	89	79	30	
4 9th Ward, 4th Pet.	414	268	22	69	12	4	335	20	36	7	293	21	45	257	69	41	
5 9th Ward, 5th Pet.	405	248	25	98	7	5	312	47	39	4	265	40	71	215	90	68	
6 9th Ward, 6th Pet.	367	177	44	132	4	210	99	52	1	186	64	99	142	134	77	
7 9th Ward, 7th Pet.	334	181	32	98	4	5	235	63	34	1	198	55	57	177	91	48	
8 9th Ward, 8th Pet.	385	228	23	118	1	2	281	43	60	232	43	89	188	109	70	
9 9th Ward, 9th Pet.	273	155	10	92	2	1	180	26	54	3	162	30	70	148	55	61	
10 9th Ward, 10th Pet.	307	202	18	77	1	209	50	43	186	47	62	186	95	36	
11 9th Ward, 11th Pet.	479	303	36	130	1	356	83	56	2	1	284	72	89	240	143	76
12 9th Ward, 12th Pet.	449	286	33	116	2	319	62	61	1	283	53	78	243	115	65	
Totals.....	4250	2481	322	1207	33	25	2909	651	554	23	2	2552	556	857	2184	1155	696	32	
1 10th Ward, 1st Pet.	420	212	50	136	233	122	64	184	121	82	151	170	77	
2 10th Ward, 2nd Pet.	449	233	43	159	266	107	72	219	96	93	168	172	85	
3 10th Ward, 3rd Pet.	466	258	56	133	2	2	276	119	69	237	110	94	167	212	69	
4 10th Ward, 4th Pet.	412	222	63	113	2	226	129	51	1	199	121	77	153	177	70	
5 10th Ward, 5th Pet.	363	166	79	95	2	159	158	32	142	146	48	93	211	37	
6 10th Ward, 6th Pet.	442	213	105	120	1	185	216	39	1	176	186	66	136	243	49	
7 10th Ward, 7th Pet.	361	152	76	117	4	1	179	151	26	3	157	126	59	119	168	61	
8 10th Ward, 8th Pet.	473	225	90	148	1	4	221	209	40	1	186	176	78	146	245	59	
9 10th Ward, 9th Pet.	356	139	96	108	1	120	265	24	112	176	49	80	220	41	
10 10th Ward, 10th Pet.	310	158	73	69	2	148	135	22	139	125	34	97	174	32	
11 10th Ward, 11th Pet.	539	288	91	147	2	1	291	188	58	1	278	154	84	210	255	61	
12 10th Ward, 12th Pet.	431	280	42	98	1	1	300	74	50	272	76	64	210	153	51	
13 10th Ward, 13th Pet.	251	129	50	69	144	83	24	120	79	43	97	122	29	
14 10th Ward, 14th Pet.	289	142	51	83	2	153	97	38	129	94	51	112	124	47	
15 10th Ward, 15th Pet.	494	210	157	122	1	5	190	287	24	190	273	46	167	305	35	
16 10th Ward, 16th Pet.	490	158	170	164	1	1	121	348	23	118	292	66	76	371	36	
17 10th Ward, 17th Pet.	379	134	149	93	104	256	15	85	230	44	56	297	22	
18 10th Ward, 18th Pet.	612	193	272	140	3	151	439	18	1	121	392	69	79	499	22	
19 10th Ward, 19th Pet.	471	258	57	134	1	5	252	176	43	220	120	81	184	213	51	
20 10th Ward, 20th Pet.	581	300	117	163	285	247	57	258	217	90	194	325	59	
21 10th Ward, 21st Pet.	428	235	50	119	4	246	133	40	2	1	212	116	74	174	190	48	
22 10th Ward, 22nd Pet.	356	186	71	91	1	3	199	129	22	1	182	110	51	133	170	40	
23 10th Ward, 23rd Pet.	361	173	45	129	4	1	166	135	57	2	149	107	86	109	171	67	
24 10th Ward, 24th Pet.	362	196	35	138	198	104	60	167	85	94	113	176	62	
Totals.....	10090	4860	2094	2888	22	37	4813	4247	968	9	5	4262	3728	1623	3224	5357	1210	28	

ELECTION RETURNS FOR STATE OFFICERS, 1934

RAMSEY COUNTY—Continued

STATE AUDITOR			STATE TREASURER			ATTORNEY GENERAL			RAILROAD AND WAREHOUSE COMMISSIONER			CLERK SUPREME COURT			CHIEF JUSTICE SUP. COURT		ASSOCIATE JUSTICES SUPREME COURT				
John T. Lyons Farmer-Labor	Stafford King Republican	Patrick J. Delaney, Jr. Democrat	A. H. Kleffman Farmer-Labor	Julius A. Schmah Republican	Maynard M. Bartley Democrat	Harry H. Peterson Farmer-Labor	Oscar F. Youngdahl Republican	Alric Anderson Democrat	Charles Munn Farmer-Labor	Christian J. Laurisch Republican	Robert G. Close Democrat	Russell O. Gunderson Farmer-Labor	Grace Kaercher Davis Republican	Clarence L. Smith Democrat	Oscar F. Hawkins, Socialist Nominated by Petition	John P. Devaney, Nominated without Party Designation	George W. Peterson, Nomi- nated without Pty. Design.	William A. Anderson, Nomi- nated without Pty. Design.	Clifford L. Hilton, Nominated without Party Designation	Julius J. Olson, Nominated without Party Designation	William H. Vanderburgh, Nom. without Pty. Design.
144	50	77	149	51	66	178	37	55	166	44	61	146	41	76	2	150	88	86	161	119	73
154	80	89	156	79	73	202	61	62	172	75	67	145	60	81	1	213	72	80	183	163	72
91	62	53	96	59	44	119	42	42	97	53	49	95	47	52	2	115	60	67	99	99	50
252	31	78	267	45	47	304	20	44	275	35	45	258	30	52	2	198	100	120	146	163	60
211	55	117	233	68	71	288	39	55	250	57	71	236	43	92	4	216	128	126	173	199	96
157	97	116	156	101	90	196	67	87	175	88	80	147	76	113	2	222	99	109	184	150	86
165	58	95	181	69	59	222	48	48	194	62	53	167	72	73	2	196	84	101	168	165	74
177	63	128	196	75	76	263	40	63	222	51	92	198	48	114	2	235	108	124	197	170	85
135	30	101	153	33	75	180	24	48	161	34	63	153	23	78	4	183	62	97	125	108	90
162	52	84	168	64	53	202	42	49	194	45	45	182	46	64	4	184	95	113	158	146	59
248	88	112	259	96	81	340	60	66	292	76	78	257	75	100	4	267	132	148	239	217	119
240	79	106	245	93	74	322	49	60	282	62	63	252	60	89	1	240	137	127	220	200	91
2136	745	1156	2259	833	809	2816	529	679	2480	682	767	2236	621	984	26	2419	1165	1298	2053	1899	955
137	138	120	141	154	82	229	93	70	175	113	88	153	108	111	2	237	121	108	247	175	94
179	125	118	197	126	89	256	91	61	218	104	75	191	91	116	2	264	109	126	225	217	85
174	150	120	200	147	93	256	98	81	235	110	86	214	113	103	2	244	165	155	255	224	96
152	145	103	156	156	79	215	112	66	183	122	78	167	119	98	4	224	145	123	234	202	99
106	180	56	103	185	42	152	135	51	130	154	43	128	136	61	3	158	158	111	204	200	47
141	211	70	140	218	64	179	186	58	170	189	55	154	180	83	2	218	165	150	254	211	85
118	149	80	119	147	69	169	125	53	146	131	59	131	125	71	1	186	129	133	211	183	65
150	214	86	151	216	71	217	176	57	185	184	66	163	164	103	4	217	191	164	269	235	75
84	203	50	90	203	42	124	170	39	100	181	86	90	177	61	1	169	144	119	229	174	61
106	147	42	111	150	33	145	121	31	129	128	32	120	120	49	2	157	108	114	178	153	48
210	216	94	216	208	83	285	158	72	247	200	64	225	177	101	2	265	211	172	294	275	98
222	112	75	232	101	69	276	72	61	248	86	64	241	92	68	4	216	159	174	208	214	64
106	83	50	110	85	43	133	75	34	119	82	39	115	81	40	1	125	96	98	134	113	50
115	101	66	112	102	61	142	87	49	131	89	53	124	76	73	2	141	117	103	150	142	56
164	296	47	173	289	43	184	284	42	178	278	50	175	288	46	2	256	184	159	313	265	77
79	362	41	86	348	48	120	302	52	119	292	57	87	315	62	4	270	182	138	351	258	95
52	274	39	64	260	38	96	231	35	72	229	52	67	250	36	1	211	123	108	257	182	73
89	468	32	92	456	43	132	413	47	109	425	45	103	439	45	2	311	245	181	425	317	105
184	169	83	210	162	72	245	149	62	234	138	60	205	131	76	7	232	153	141	265	233	84
197	275	92	207	272	77	272	203	81	250	218	79	235	206	106	2	292	213	165	346	296	105
176	140	88	179	153	70	236	102	69	221	107	66	189	104	87	5	229	143	143	215	220	87
131	151	66	146	141	53	184	113	48	159	127	50	151	124	55	3	169	144	126	200	171	79
103	135	108	120	137	80	164	98	79	144	112	75	118	103	109	3	202	117	92	243	167	94
129	115	104	138	121	76	196	78	75	163	89	84	142	90	104	2	204	109	115	185	160	80
3304	4559	1830	3493	4537	1520	4607	3672	1373	4065	3888	1506	3688	3809	1864	53	5197	3631	3218	5892	4987	1902

GENERAL ELECTION RETURNS
ELECTION RETURNS FOR STATE OFFICERS, 1934
RAMSEY COUNTY—Continued

NAMES OF TOWNSHIPS, VILLAGES OR WARDS (In Alphabetical Order)	Total Number of Ballots Cast and Counted	U. S. SENATOR IN CONGRESS					GOVERNOR					LIEUTENANT GOVERNOR			SECRETARY OF STATE			
		Henrik Shipstead Farmer-Labor	N. J. Holmberg Republican	Einar Hoidalde Democrat	Alfred Thala, Communist Nominated by Petition	Morris Kaplan, Socialist Nominated by Petition	Floyd B. Olson Farmer-Labor	Martin A. Nelson Republican	John E. Regan Democrat	S. K. Davis, Communist Nominated by Petition	A. C. Townley, Independent Nominated by Petition	Hjalmar Petersen Farmer-Labor	Franklin F. Ellsworth Republican	Arthur D. Reynolds Democrat	K. K. Solberg Farmer-Labor	Mike Holm Republican	H. T. Kennedy Democrat	Robert Turner, Communist Nominated by Petition
1 11th Ward, 1st Pet.	303	197	23	75	4	1	198	81	23	1	1	166	38	43	137	72	23	4
2 11th Ward, 2nd Pet.	265	125	52	77	1	2	130	98	36	1	1	113	92	53	86	128	43	2
3 11th Ward, 3rd Pet.	383	170	50	138	2	2	197	119	49	1	1	191	99	80	121	173	74	2
4 11th Ward, 4th Pet.	539	255	95	177	1	1	261	206	68	1	1	228	176	115	167	260	97	1
5 11th Ward, 5th Pet.	352	188	47	102	2	2	201	108	41	1	1	181	97	53	138	142	57	4
6 11th Ward, 6th Pet.	465	177	73	201	1	1	191	190	84	1	1	162	155	129	128	196	130	1
7 11th Ward, 7th Pet.	374	99	80	170	2	1	119	158	82	2	3	97	138	111	61	207	86	2
8 11th Ward, 8th Pet.	469	176	102	185	1	1	180	218	70	1	1	142	184	119	108	238	106	1
9 11th Ward, 9th Pet.	459	166	83	194	1	1	177	195	81	1	1	133	182	127	103	233	103	1
10 11th Ward, 10th Pet.	405	152	95	152	1	1	129	214	56	1	1	129	194	76	85	254	62	1
11 11th Ward, 11th Pet.	502	119	143	233	1	1	96	310	90	1	1	64	257	155	44	321	110	1
12 11th Ward, 12th Pet.	405	114	64	208	1	1	90	158	137	1	2	61	122	180	46	191	141	1
13 11th Ward, 13th Pet.	534	153	73	278	1	1	164	198	167	1	1	108	156	239	57	258	195	1
14 11th Ward, 14th Pet.	489	110	107	258	3	3	114	247	126	1	1	82	198	175	48	284	140	1
15 11th Ward, 15th Pet.	307	56	71	172	1	1	68	186	52	1	1	49	162	77	33	208	59	1
16 11th Ward, 16th Pet.	273	73	54	131	2	2	75	136	60	1	1	56	109	87	44	139	74	1
17 11th Ward, 17th Pet.	403	96	115	181	1	1	90	265	46	1	1	77	219	86	55	281	51	1
18 11th Ward, 18th Pet.	370	113	77	164	2	1	132	166	67	2	1	108	135	95	85	184	78	1
19 11th Ward, 19th Pet.	389	128	77	173	2	1	120	196	65	1	1	96	167	97	69	235	61	1
20 11th Ward, 20th Pet.	347	95	71	165	3	3	79	216	48	1	1	63	182	78	45	236	58	1
21 11th Ward, 21st Pet.	377	103	121	144	3	3	90	232	52	1	1	81	207	81	41	277	61	1
22 11th Ward, 22nd Pet.	493	121	139	207	6	6	118	332	38	1	1	92	313	69	67	364	49	2
23 11th Ward, 23rd Pet.	571	161	131	256	2	2	159	329	80	1	2	116	292	125	74	371	88	2
24 11th Ward, 24th Pet.	563	174	122	257	1	3	166	320	66	1	2	104	288	150	72	382	99	1
25 11th Ward, 25th Pet.	514	137	110	252	1	1	149	296	67	1	1	112	243	123	76	323	87	1
26 11th Ward, 26th Pet.	530	170	82	256	2	2	187	229	112	1	1	131	209	164	85	292	143	2
27 11th Ward, 27th Pet.	563	216	88	255	1	1	235	239	112	1	1	203	194	148	133	300	122	1
28 11th Ward, 28th Pet.	512	128	120	242	1	1	124	284	102	1	1	96	233	141	55	329	89	1
29 11th Ward, 29th Pet.	359	144	74	131	1	2	131	166	55	1	1	116	140	87	89	197	64	1
30 11th Ward, 30th Pet.	613	294	90	206	2	4	294	244	73	2	1	250	205	124	204	296	94	2
31 11th Ward, 31st Pet.	628	312	92	211	2	1	316	213	92	1	1	271	174	151	214	261	126	3
32 11th Ward, 32nd Pet.	1099	388	225	447	1	2	348	547	186	1	1	460	477	282	201	683	178	2
33 11th Ward, 33rd Pet.	672	186	139	327	2	2	211	298	157	1	1	155	252	236	121	348	181	1
34 11th Ward, 34th Pet.	373	218	44	97	2	2	238	86	45	1	1	204	80	70	160	152	48	2
35 11th Ward, 35th Pet.	246	101	50	87	1	1	105	111	26	1	1	88	98	44	62	146	33	1
36 11th Ward, 36th Pet.	409	93	88	192	2	1	134	197	81	1	1	121	176	113	68	228	100	1
37 11th Ward, 37th Pet.	389	123	42	208	3	2	137	141	110	2	1	88	112	162	56	177	137	4
38 11th Ward, 38th Pet.	559	128	147	284	1	1	118	399	66	1	1	71	341	132	48	406	89	1
39 11th Ward, 39th Pet.	504	155	123	213	1	4	133	288	82	1	1	97	258	118	57	352	82	1
40 11th Ward, 40th Pet.	559	219	103	221	2	1	213	261	80	1	1	182	225	116	128	320	90	1
41 11th Ward, 41st Pet.	378	113	111	140	1	1	89	242	40	1	1	66	217	66	41	268	52	1
42 11th Ward, 42nd Pet.	320	92	80	137	1	1	91	191	35	1	1	76	160	66	42	222	47	1
43 11th Ward, 43rd Pet.	406	82	91	215	2	2	98	238	68	1	1	194	92	96	57	279	57	1
Totals	19710	6620	3964	8419	35	59	6695	9548	3273	22	10	5680	8048	5039	3811	11213	3864	42
1 12th Ward, 1st Pet.	336	164	71	83	2	1	194	119	31	2	1	131	119	65	85	209	31	12
2 12th Ward, 2nd Pet.	464	213	55	170	1	1	260	123	64	1	1	216	96	91	93	212	80	5
3 12th Ward, 3rd Pet.	405	206	67	113	1	2	222	140	42	1	1	190	113	69	137	188	58	2
4 12th Ward, 4th Pet.	477	245	61	154	4	1	261	118	85	1	1	227	111	124	166	204	98	5
5 12th Ward, 5th Pet.	497	288	38	152	2	2	314	112	69	1	1	267	94	104	223	169	84	1
6 12th Ward, 6th Pet.	403	228	45	128	1	1	242	103	68	1	1	220	75	98	166	155	76	4
7 12th Ward, 7th Pet.	478	307	23	139	3	2	311	80	86	1	1	263	60	126	223	135	89	2
8 12th Ward, 8th Pet.	394	259	17	99	3	3	281	54	58	1	1	247	46	74	206	114	52	2
9 12th Ward, 9th Pet.	497	338	17	116	1	1	374	48	69	1	3	321	36	109	271	111	83	1
10 12th Ward, 10th Pet.	535	305	56	145	1	6	332	111	76	1	1	291	103	105	264	177	68	4
11 12th Ward, 11th Pet.	535	308	47	161	1	1	351	99	80	1	1	318	80	98	248	167	93	1
12 12th Ward, 12th Pet.	442	237	42	132	4	2	263	117	53	3	1	242	96	72	163	203	60	3
13 12th Ward, 13th Pet.	448	247	71	126	1	1	244	146	57	1	1	225	134	78	176	210	44	1
14 12th Ward, 14th Pet.	416	168	57	169	6	2	192	145	77	1	1	158	117	118	112	208	82	1
Totals	6327	3513	667	1887	24	24	3841	1515	915	11	9	3316	1280	1331	2533	2462	998	41

GENERAL ELECTION RETURNS
ELECTION RETURNS FOR STATE OFFICERS, 1934
RAMSEY COUNTY—Continued

331

STATE AUDITOR		STATE TREASURER		ATTORNEY GENERAL		RAILROAD AND WAREHOUSE COMMISSIONER		CLERK SUPREME COURT		CHIEF JUSTICE SUP. COURT		ASSOCIATE JUSTICES SUPREME COURT									
John T. Lyons Farmer-Labor	Stafford King Republican	Patrick J. Delaney, Jr. Democrat	A. H. Kleffman Farmer-Labor	Julius A. Schmahl Republican	Maynard M. Bartley Democrat	Harry H. Peterson Farmer-Labor	Oscar F. Youngdahl Republican	Alric Anderson Democrat	Charles Munn Farmer-Labor	Christian J. Laurisch Republican	Robert G. Close Democrat	Russell O. Gunderson Farmer-Labor	Grace Kaercher Davis Republican	Clarence L. Smith Democrat	Oscar F. Hawkins, Socialist Nominated by Petition	John P. Devaney, Nominated without Party Designation	George W. Peterson, Nomi- nated without Pty. Design.	William A. Anderson, Nomi- nated without Pty. Design.	Clifford L. Hilton, Nominated without Party Designation	Julius J. Olson, Nominated without Party Designation	William H. Vanderburgh, Nom. without Pty. Design.
145	45	51	145	49	41	167	32	36	167	35	30	145	40	44	3	144	82	89	122	111	56
89	93	70	92	96	57	125	81	44	110	86	50	103	84	59	2	159	67	68	160	118	57
133	126	108	142	135	87	190	101	82	166	110	83	154	107	98	1	215	174	107	230	192	79
177	202	137	174	228	110	234	166	116	217	191	97	191	176	141	3	289	186	183	316	259	123
139	115	79	151	122	55	196	85	51	170	101	50	161	91	70	2	187	122	106	202	161	76
120	186	151	125	181	146	184	140	121	175	167	120	132	169	135	3	272	148	60	292	214	78
68	152	126	69	161	100	101	135	95	79	156	96	63	141	127	3	235	83	93	232	151	86
113	210	131	121	220	110	164	193	92	145	190	107	117	192	130	2	274	148	139	316	212	111
106	186	147	120	193	116	161	159	117	123	186	106	112	167	144	2	274	132	121	310	204	110
92	221	79	88	224	77	137	196	60	116	209	59	101	200	85	1	234	129	109	283	195	83
44	299	132	41	313	119	89	272	123	69	264	136	47	295	135	1	267	176	94	350	227	103
44	142	198	51	161	154	92	133	145	68	149	140	42	140	182	2	270	81	60	290	183	108
67	204	242	66	216	219	134	172	195	113	172	197	63	174	259	4	367	117	108	274	203	137
55	230	186	52	242	154	110	194	153	77	190	156	64	194	170	1	267	129	79	333	198	99
33	180	79	37	188	60	63	164	69	43	166	65	38	153	92	1	172	100	47	230	152	70
38	126	86	45	121	82	76	102	71	58	113	72	46	104	92	1	144	93	54	192	109	64
54	256	80	58	242	64	101	210	59	77	220	66	65	220	87	1	226	121	80	286	191	77
87	152	110	87	164	87	110	133	88	101	149	85	86	145	106	3	225	102	81	249	199	62
70	198	100	68	214	74	116	170	74	93	181	87	71	191	91	1	199	146	81	270	168	97
41	201	89	44	207	66	85	86	57	62	196	56	44	193	85	1	191	115	66	258	162	60
54	233	83	52	233	74	94	201	65	53	220	74	54	205	92	1	173	158	93	271	166	64
69	322	88	65	341	61	118	288	73	88	300	65	71	311	82	4	248	191	85	380	248	107
76	322	131	77	342	112	137	277	115	97	300	109	80	288	149	2	307	177	123	150	264	131
66	312	183	52	356	113	153	277	108	116	287	123	83	297	148	4	254	193	120	384	255	117
82	294	122	89	285	107	164	220	91	108	239	112	93	239	131	2	267	181	118	340	228	105
82	249	181	90	265	148	165	194	142	117	232	133	104	212	173	2	344	135	117	378	225	163
135	232	188	158	238	146	222	173	154	180	209	147	158	212	178	5	300	153	148	390	252	131
49	289	137	59	302	97	132	235	113	84	268	101	61	261	144	1	266	180	114	384	223	101
90	174	82	97	180	69	145	138	55	119	141	69	103	150	86	1	222	96	95	242	177	77
212	243	128	222	253	101	277	180	102	239	215	118	202	204	155	7	331	208	157	372	270	140
214	219	165	222	231	137	298	159	132	258	192	136	239	176	165	1	336	209	174	368	264	156
213	564	261	219	589	226	334	462	231	259	512	232	232	491	276	3	559	397	267	738	501	247
120	291	227	127	307	192	178	265	182	153	269	180	127	258	208	1	407	182	150	427	270	163
176	98	80	177	113	59	221	75	46	207	73	61	188	91	58	1	184	126	109	190	150	92
75	115	51	77	121	37	96	100	40	82	101	47	71	110	47	2	111	101	82	152	124	51
69	188	138	127	171	114	128	162	100	99	168	108	80	162	143	1	257	114	93	284	182	93
64	133	169	71	147	144	119	110	132	83	118	150	62	119	168	1	277	72	74	259	168	102
44	388	125	54	372	91	104	336	89	74	354	96	56	343	146	3	296	203	108	406	267	138
67	302	115	66	313	101	134	250	94	84	263	110	67	276	127	1	289	159	100	357	238	99
147	174	157	154	251	120	220	214	98	173	227	117	156	223	135	1	297	191	145	363	257	127
48	246	74	51	239	67	105	200	62	61	227	63	58	216	75	1	184	99	83	275	185	76
40	187	73	44	192	60	90	152	59	66	164	61	57	164	70	1	170	102	49	243	140	67
55	230	94	59	249	72	107	199	79	85	207	79	67	195	102	3	206	153	70	275	183	82
3962	9329	5433	4185	9767	4426	6376	7791	4210	5114	8517	4349	4314	8379	5390	77	10896	6231	4499	12823	8946	4365
100	137	76	90	161	42	161	100	49	142	113	42	113	135	61	5	167	119	85	210	149	71
169	143	123	176	146	93	243	103	72	210	114	82	178	114	108	4	238	141	115	264	184	107
139	153	89	149	159	66	199	116	67	168	131	66	153	124	93	4	228	115	112	249	182	73
172	126	168	180	154	129	256	97	107	224	118	118	206	117	130	4	289	128	136	290	196	135
212	126	134	223	141	91	292	90	74	255	104	84	225	101	111	1	289	141	151	271	230	93
165	110	122	175	122	87	226	86	76	192	107	81	177	97	106	1	237	128	117	231	182	108
225	82	150	236	97	102	283	62	91	278	66	97	246	64	123	2	289	164	136	247	176	132
209	67	88	218	72	72	267	42	54	253	45	62	224	53	80	1	233	97	126	192	165	76
278	45	139	291	77	90	347	36	73	319	52	88	288	31	127	1	280	130	132	244	179	151
265	130	113	266	143	87	316	95	91	300	114	82	269	97	129	1	317	164	189	289	239	132
251	109	141	256	120	107	326	83	93	297	97	109	281	79	126	5	290	157	155	256	242	128
165	113	131	180	139	74	239	93	62	217	107	70	183	105	88	5	240	133	120	230	207	96
188	165	83	189	170	58	249	125	61	215	148	64	197	139	88	4	230	184	161	264	225	113
118	145	133	132	146	108	174	108	111	143	138	101	132	113	31	2	237	131	108	232	170	106
2656	1651	1690	2761	1847	1206	3578	1236	1081	3213	1454	1146	2872	1369	1501	34	3564	1932	1843	3469	2726	1521

ELECTION RETURNS FOR STATE OFFICERS, 1934

RAMSEY COUNTY—Continued

NAMES OF TOWNSHIPS, VILLAGES OR WARDS (In Alphabetical Order)	Total Number of Ballots Cast and Counted	U. S. SENATOR IN CONGRESS					GOVERNOR					LIEUTENANT GOVERNOR			SECRETARY OF STATE			
		Henrik Shipstead Farmer-Labor	N. J. Holmberg Republican	Einar Hoidal Democrat	Alfred Tjela, Communist Nominated by Petition	Morris Kaplan, Socialist Nominated by Petition	Floyd B. Olson Farmer-Labor	Martin A. Nelson Republican	John E. Regan Democrat	S. K. Davis, Communist Nominated by Petition	A. C. Townley, Independent Nominated by Petition	Hjalmar Petersen Farmer-Labor	Franklin F. Ellsworth Republican	Arthur D. Reynolds Democrat	K. K. Solberg Farmer-Labor	Mike Holm Republican	H. T. Kennedy Democrat	Robert Turner, Communist Nominated by Petition
1 New Brighton.....	240	113	37	83	2	1	128	59	53	1	1	100	57	74	64	126	44
2 No. St. Paul—1st Pct.....	585	305	63	190	3	2	331	144	101	1	1	269	119	145	221	212	123
3 2nd Pct.....	570	247	82	214	1	261	195	113	232	152	143	160	262	115	1
White Bear Lake—																		
4 1st Pct.....	294	105	35	137	1	102	113	78	78	91	102	49	148	85
5 2nd Pct.....	472	118	90	236	3	139	245	82	87	215	126	52	301	91
6 3rd Pct.....	359	130	45	154	2	146	112	98	109	102	119	76	183	76	1
7 Mounds View.....	858	438	107	261	5	1	468	228	155	3	4	390	189	208	313	370	137	4
8 New Canada.....	1415	792	140	359	8	10	855	294	226	3	4	719	247	289	600	465	233	9
9 Rose.....	952	424	151	303	5	5	439	307	196	3	3	366	243	234	263	444	174	7
10 Rose Hill.....	383	246	30	85	1	3	276	78	22	236	72	52	174	160	32
11 White Bear Town, 1st Pct.	774	372	119	235	2	1	379	270	114	3	3	323	232	153	247	408	103
12 2nd Pct.....	369	140	64	145	3	3	150	165	48	3	1	113	145	84	94	200	55	4
Totals.....	7271	3430	963	2399	30	32	3674	2210	1286	17	19	3622	1864	1729	2313	3279	1268	26
Grand Totals.....	107,183	51108	15710	35610	418	507	55302	34675	15788	252	97	47300	29625	23412	36477	47143	18462	511

RED LAKE COUNTY

1 Browns Creek.....	48	33	2	11	1	30	1	17	27	17	21	11	13
2 Emardville.....	180	103	23	36	1	84	39	49	1	1	73	36	48	67	67	31
3 Equality.....	201	151	16	12	5	1	145	30	11	5	3	135	21	13	117	55	5	4
4 Garnes.....	200	170	11	11	1	3	160	13	22	1	4	156	11	21	140	36	14	1
5 Gervais.....	197	113	13	48	3	1	113	19	50	4	1	109	17	51	98	42	40	2
6 Lambert.....	174	45	16	86	3	3	43	23	97	2	6	42	20	90	33	50	72	3
7 Lake Pleasant.....	127	33	13	66	2	22	24	75	1	20	19	75	15	41	63	1
8 Louisville.....	168	72	6	70	67	20	74	1	66	18	66	60	41	55
9 Poplar River.....	290	73	31	113	5	62	73	114	2	6	46	53	119	35	119	87	4
10 Red Lake Falls.....	153	56	20	63	1	37	36	71	3	38	34	69	35	52	58
11 River.....	54	53	51	1	1	1	52	1	47	5	1
12 Terrebonne.....	231	57	20	117	1	45	31	133	1	2	40	31	124	27	71	99	2
13 Wylie.....	44	25	4	9	22	9	9	3	23	10	6	20	15	5
14 Oklee Village.....	157	70	18	50	1	2	57	40	54	48	36	48	31	76	40
15 Plummer.....	135	64	11	41	71	29	29	1	63	23	26	49	45	23
Red Lake Falls City—																		
16 1st Ward.....	156	46	22	62	1	2	37	36	71	2	27	42	62	20	64	53
17 2nd Ward.....	175	42	36	73	1	1	29	81	56	1	22	64	63	18	101	41	1
18 3rd Ward.....	356	47	66	193	2	2	43	107	191	1	33	96	182	22	146	142
Totals.....	3046	1253	328	1061	21	22	1118	612	1124	18	35	1020	531	1081	855	1037	841	19

ELECTION RETURNS FOR STATE OFFICERS, 1934

RAMSEY COUNTY—Continued

STATE AUDITOR			STATE TREASURER			ATTORNEY GENERAL			RAILROAD AND WAREHOUSE COMMISSIONER			CLERK SUPREME COURT			CHIEF JUSTICE SUP. COURT		ASSOCIATE JUSTICES SUPREME COURT				
John T. Lyons Farmer-Labor	Staford King Republican	Patrick J. Delaney, Jr. Democrat	A. H. Kieffman Farmer-Labor	Julius A. Schmahll Republican	Maynard M. Bartley Democrat	Harry H. Peterson Farmer-Labor	Oscar F. Youngdahl Republican	Alric Anderson Democrat	Charles Munz Farmer-Labor	Christian J. Laurisch Republican	Robert G. Close Democrat	Russell O. Gunderson Farmer-Labor	Grace Kaercher Davis Republican	Clarence L. Smith Democrat	Oscar F. Hawkins, Socialist Nominated by Petition	John P. Devaney, Nominated without Party Designation	George W. Peterson, Nomi- nated without Pty. Design.	William A. Anderson, Nomi- nated without Pty. Design.	Clifford L. Hilton, Nominated without Party Designation	Julius J. Olson, Nominated without Party Designation	William H. Vanderburgh, Nom. without Pty. Design.
83	77	70	85	79	65	106	67	54	104	62	61	83	60	78	1	123	81	61	123	77	63
233	138	166	237	158	137	282	113	146	272	119	131	231	131	158	4	276	200	155	285	246	131
181	196	161	188	214	128	245	154	128	214	169	123	190	161	167	2	284	207	136	340	243	147
51	115	111	59	117	92	92	85	93	71	96	91	57	95	110	162	79	64	173	126	70
66	244	134	60	252	114	115	201	109	95	201	112	75	195	134	3	240	148	95	309	195	88
74	125	138	84	147	95	129	104	93	102	104	108	87	96	126	2	187	99	91	201	122	96
351	226	222	337	266	176	418	201	173	399	193	184	335	215	210	5	365	273	236	219	295	223
622	289	354	622	356	274	796	239	238	698	260	277	617	287	303	11	639	478	389	621	552	357
290	292	268	298	335	210	441	239	169	377	254	208	302	256	255	7	464	306	256	447	343	230
191	98	69	197	106	45	239	81	33	227	79	46	202	93	48	2	231	105	120	185	182	76
273	267	183	269	335	120	390	200	130	246	126	343	294	156	2	361	289	216	415	320	177	
88	157	105	94	183	71	134	137	72	109	154	77	95	152	93	7	216	105	84	228	146	102
2503	2224	1981	2530	2548	1527	3387	1821	1438	2989	1937	1544	2617	2035	1838	46	3548	2370	1903	3546	2847	1760
37445	35651	28072	39323	38433	21196	51389	28695	19539	45030	32005	20745	40250	30991	26130	635	57805	33754	29345	60197	47571	24502

RED LAKE COUNTY

23	5	15	21	6	15	28	1	15	25	3	15	22	5	15	25	13	16	18	22	11	
73	43	40	70	40	44	77	31	45	80	34	39	69	33	49	59	76	78	49	85	21	
122	28	11	128	29	12	131	31	10	138	25	5	124	22	17	2	57	82	58	48	94	29	
153	18	19	153	19	17	157	15	16	160	13	16	143	28	18	1	87	81	96	58	149	21	
109	25	43	103	26	47	109	20	45	105	17	50	99	24	50	2	91	62	93	47	95	39	
34	27	89	36	27	90	43	18	89	40	20	89	34	20	97	63	69	52	59	66	37	
21	23	68	17	29	66	18	19	70	20	21	69	18	19	72	1	50	36	36	58	40	31	
62	19	68	61	28	61	65	16	65	70	12	61	57	17	67	77	41	52	53	74	33	
43	61	116	42	69	106	53	53	105	48	65	96	44	53	110	3	90	88	55	94	66	55	
37	32	72	35	37	68	38	31	65	36	38	63	35	30	72	1	64	48	33	66	51	40	
47	1	2	47	3	50	51	50	1	32	15	30	13	40	9	
34	36	116	33	36	118	41	35	115	41	39	107	32	31	125	1	94	65	61	88	67	65	
22	7	10	19	11	7	22	9	7	21	6	8	22	7	8	11	19	12	15	16	4	
36	58	44	35	55	44	48	38	48	51	49	32	37	36	55	1	68	49	37	64	86	19	
54	25	30	54	28	26	61	19	27	63	26	22	53	25	30	53	37	43	44	68	13	
23	43	61	25	48	55	31	43	53	35	37	53	27	41	58	56	44	37	59	53	28	
20	74	60	18	75	56	26	67	53	27	74	48	19	59	68	1	77	47	39	84	93	27	
24	106	181	25	112	168	36	103	159	32	105	167	26	32	105	189	179	83	74	168	140	77
937	631	1045	922	675	1003	1034	549	987	1043	584	940	911	540	1100	13	1233	955	902	1085	1305	559	

ELECTION RETURNS FOR STATE OFFICERS, 1934

REDWOOD COUNTY

NAMES OF TOWNSHIPS, VILLAGES OR WARDS (In Alphabetical Order)	Total Number of Ballots Cast and Counted	U. S. SENATOR IN CONGRESS					GOVERNOR					LIEUTENANT GOVERNOR		SECRETARY OF STATE				
		Henrik Shipstead Farmer-Labor	N. J. Holmberg Republican	Einar Hoidal Democrat	Alfred Thala, Communist Nominated by Petition	Morris Kaplan, Socialist Nominated by Petition	Floyd B. Olson Farmer-Labor	Martin A. Nelson Republican	John E. Regan Democrat	S. K. Davis, Communist Nominated by Petition	A. C. Townley, Independent Nominated by Petition	Hjalmar Petersen Farmer-Labor	Franklin F. Ellsworth Republican	Arthur D. Reynolds Democrat	K. K. Solberg Farmer-Labor	Mike Holm Republican	H. T. Kennedy Democrat	Robert Turner, Communist Nominated by Petition
Townships—																		
1 Brookville.....	187	64	74	32			33	132	22			36	109	18	25	129	17	
2 Charlestown.....	183	110	21	41			104	43	29		1	106	34	34	92	59	25	1
3 Delhi.....	207	132	43	26			131	53	21			124	50	27	107	68	25	
4 Gales.....	170	101	20	44			99	51	18			91	40	28	78	64	24	
5 Granite Rock.....	237	142	19	52	2	2	119	55	56		3	127	38	49	123	57	44	
6 Honner.....	58	24	11	16			14	32	11			12	28	10	14	33	5	
7 Johnsonville.....	209	124	41	35			105	79	24			107	61	22	91	99	14	
8 Kintire.....	182	144	23	13			133	45	4			133	35	9	126	49	5	1
9 Lamberton.....	210	107	53	34		2	105	82	21			90	74	33	85	88	28	
10 Morgan.....	223	108	63	44			73	99	48			74	83	51	63	111	42	1
11 New Avon.....	195	89	47	45			55	81	56		3	71	54	50	61	83	38	
12 North Hero.....	178	97	38	42			72	75	30			67	55	48	60	87	30	1
13 Paxton.....	245	91	69	71			57	126	58		2	50	112	63	36	143	56	
14 Redwood Falls.....	179	51	71	52			40	113	24		2	41	98	31	35	115	26	
15 Sherman.....	114	71	21	11			52	54	16			45	42	15	39	53	11	1
16 Sheridan.....	222	122	20	67	1		111	50	59			112	35	59	103	57	56	1
17 Springdale.....	175	49	41	79			54	80	39			52	63	46	45	84	40	
18 Sundown.....	204	136	20	42	1		94	67	42			98	49	49	92	78	32	1
19 Swedes Forest.....	126	113	5	6			110	13	2		1	106	13	2	106	15	2	
20 Three Lakes.....	185	77	30	68		1	50	83	51			53	67	52	54	81	45	
21 Underwood.....	166	82	42	33			68	81	18			62	67	26	55	84	19	
22 Vail.....	217	82	36	84		1	70	74	71	1		70	54	70	67	81	55	
23 Vesta.....	187	113	24	41			91	56	35			94	41	36	99	55	22	2
24 Waterbury.....	197	113	42	31		1	98	68	25		1	104	58	21	89	80	18	
25 Westline.....	160	74	17	61			65	49	44			64	35	46	54	65	33	
26 Willow Lake.....	199	76	26	85	1		52	52	92			55	39	83	54	69	67	
Villages—																		
27 Belview.....	193	139	33	15			128	55	9			122	52	10	115	66	8	
28 Clements.....	107	50	26	30			26	58	23			27	47	29	18	72	15	
29 Delhi.....	103	63	14	20			57	30	14			59	24	15	48	39	11	
30 Lamberton.....	393	164	56	161		1	159	177	51			136	145	85	104	202	71	
31 Lucan.....	95	51	16	18		1	50	30	15			42	23	16	39	36	13	
32 Milroy.....	99	29	18	48		1	18	51	27		2	13	52	22	10	63	20	1
33 Morgan.....	336	147	113	59			107	192	31			87	172	53	85	190	43	
34 North Redwood.....	86	38	26	18			26	44	13			28	40	13	25	44	14	
35 Revere.....	87	44	30	9			31	47	8			27	44	9	27	50	6	
36 Sanborn.....	221	117	24	70	1		112	88	21		1	93	77	40	73	110	25	2
37 Seaforth.....	62	28	9	21		1	26	15	22			17	17	23	18	24	19	
38 Vesta.....	158	84	32	30		1	70	60	22			67	55	20	63	68	17	
39 Wabasso.....	246	47	40	140		1	22	79	141	2		22	63	138	14	110	115	
40 Wanda.....	65	20	2	40			17	12	34		2	17	7	33	9	19	35	
41 Walnut Grove.....	349	130	92	118			101	193	53			91	170	75	73	217	54	
Redwood Falls—																		
42 1st Ward.....	647	203	238	183		1	144	409	84		2	136	365	117	104	498	76	2
43 2nd Ward.....	844	263	271	274	1	3	205	493	133			192	428	174	156	537	114	
Totals.....	8906	4109	1957	2409	8	16	3354	3826	1617	4	20	3221	3215	1850	2834	4332	1435	17

ELECTION RETURNS FOR STATE OFFICERS, 1934

REDWOOD COUNTY

STATE AUDITOR		STATE TREASURER		ATTORNEY GENERAL		RAILROAD AND WAREHOUSE COMMISSIONER		CLERK SUPREME COURT		CHIEF JUSTICE SUP. COURT	ASSOCIATE JUSTICES SUPREME COURT										
John T. Lyons Farmer-Labor	Stafford King Republican	Patrick J. Delaney, Jr. Democrat	A. H. Kleffman Farmer-Labor	Julius A. Schmahl Republican	Maynard M. Bartley Democrat	Harry H. Peterson Farmer-Labor	Oscar F. Youngdahl Republican	Alric Anderson Democrat	Charles Munn Farmer-Labor	Christian J. Laurisch Republican	Robert G. Close Democrat	Russell O. Gunderson Farmer-Labor	Grace Kaercher Davis Republican	Clarence L. Smith Democrat	Oscar F. Hawkins, Socialist Nominated by Petition	John P. Devaney, Nominated without Party Designation	George W. Peterson, Nomi- nated without Pty. Design.	William A. Anderson, N. mi- nated without Pty. Design.	Clifford L. Hilton, Nominated without Party Designation	Julius J. Olson, Nominated without Party Designation	William H. Vanderburgh, Nom. without Pty. Design.
29	112	21	27	112	21	43	95	18	36	92	19	28	105	20	71	46	37	77	63	17	
103	34	32	104	35	32	107	31	32	104	35	28	96	34	34	77	65	55	59	69	42	
117	55	29	122	49	29	129	52	19	129	48	18	112	63	28	111	67	66	84	103	28	
93	36	30	81	48	30	98	37	24	92	44	22	87	47	25	92	62	52	66	91	23	
125	38	53	129	47	45	133	32	42	120	39	46	116	51	46	112	75	58	99	76	53	
17	24	11	15	24	11	12	24	9	13	25	6	7	37	7	29	12	12	29	20	7	
106	62	21	96	73	31	105	58	21	101	60	21	101	56	26	1	85	74	55	76	101	23
124	48	5	121	48	6	127	39	9	126	41	8	115	52	7	89	70	55	76	99	21	
93	72	26	95	67	32	96	69	27	95	71	23	83	75	33	1	84	85	66	91	76	30
74	83	48	74	89	43	78	91	44	74	81	45	69	86	45	1	112	60	40	65	74	31
60	59	52	56	71	47	67	49	45	64	49	42	54	59	46	2	70	60	43	69	49	25
65	57	51	71	62	42	72	60	41	74	60	37	66	69	37	92	67	56	92	77	27	
42	133	56	45	112	70	54	109	62	51	110	57	46	112	64	118	66	60	101	87	36	
40	95	35	46	89	38	46	93	25	46	89	28	36	98	31	101	44	38	107	63	27	
103	41	62	94	49	68	103	38	64	108	35	57	96	41	63	110	60	41	85	78	36	
50	66	45	51	63	50	53	63	42	54	60	44	46	63	44	1	98	43	41	79	25	
92	53	49	94	58	48	102	47	41	90	54	48	90	52	50	2	85	70	52	72	37	
103	14	7	105	16	3	105	12	6	105	13	4	96	19	5	57	40	47	37	55	13	
54	52	62	62	53	55	52	54	61	51	60	54	43	67	54	92	48	42	78	68	33	
58	70	26	72	65	23	65	62	25	63	65	22	52	72	24	1	69	64	54	66	63	24
77	23	70	68	74	63	72	54	68	79	49	63	64	56	74	97	63	67	65	64	34	
93	47	30	89	50	27	88	46	26	95	40	25	88	39	31	88	47	54	65	64	28	
102	57	18	92	74	14	102	53	21	109	44	18	90	63	22	1	78	75	69	55	74	31
63	36	43	57	52	38	65	30	41	62	40	32	59	43	39	80	43	40	48	59	31	
52	38	82	53	49	78	57	47	62	63	38	63	49	32	83	1	82	50	33	67	46	58
110	62	12	114	57	14	126	45	9	122	47	5	107	62	12	87	64	51	78	81	24	
24	54	24	21	60	22	32	49	21	26	50	21	24	51	25	59	32	26	57	42	24	
52	28	14	54	27	18	53	30	14	52	31	11	43	37	14	49	29	26	48	46	18	
121	157	84	131	152	87	140	133	83	158	127	61	125	142	88	199	112	110	174	164	41	
42	26	15	46	25	18	43	20	18	43	28	14	45	21	17	52	21	21	36	35	13	
10	52	27	12	55	21	15	50	22	12	52	21	10	51	26	1	58	23	21	54	38	14
92	168	50	85	180	49	102	148	57	90	157	53	83	157	60	2	165	95	78	139	145	44
29	40	13	28	40	14	27	40	14	20	44	15	22	41	16	45	21	22	43	32	11	
28	45	8	29	45	9	31	44	5	31	42	7	28	45	8	40	28	22	42	26	23	
82	69	53	79	90	36	99	66	37	94	68	38	92	60	50	2	121	55	38	102	95	41
24	15	19	20	18	22	23	17	19	24	13	19	18	18	20	28	15	13	23	16	7	
61	54	26	68	58	21	72	47	21	64	49	20	61	51	19	82	43	47	62	57	20	
16	79	130	12	96	126	21	69	130	21	84	113	13	23	133	132	54	73	100	64	44	
10	11	38	12	14	35	15	6	37	13	8	34	7	9	42	47	6	11	39	20	15	
81	187	68	77	193	72	96	166	74	95	172	62	80	170	78	167	123	94	171	145	48	
119	383	111	125	401	95	137	371	97	129	369	101	111	385	97	3	375	142	149	334	273	74
157	474	171	170	503	141	190	443	156	160	450	163	141	471	172	1	508	200	196	468	389	111
3037	3348	1841	3049	3583	1757	3302	3121	1705	3206	3169	1601	2844	3324	1829	23	4446	2553	2257	3818	3484	1332

ELECTION RETURNS FOR STATE OFFICERS, 1934

RENNVILLE COUNTY

NAMES OF TOWNSHIPS, VILLAGES OR WARDS (In Alphabetical Order)	Total Number of Ballots Cast and Counted	U. S. SENATOR IN CONGRESS					GOVERNOR					LIEUTENANT GOVERNOR		SECRETARY OF STATE				
		Henrik Shipstead Farmer-Labor Republican	N. J. Holmberg Republican	Einar Hoidale Democrat	Alfred Tula, Communist Nominated by Petition	Morris Kaplan, Socialist Nominated by Petition	Floyd B. Olson Farmer-Labor Republican	Martin A. Nelson Republican	John E. Regan Democrat	S. K. Davis, Communist Nominated by Petition	A. C. Townley, Independent Nominated by Petition	Hjalmar Petersen Farmer-Labor Republican	Franklin F. Ellsworth Republican	Arthur D. Reynolds Democrat	K. K. Solberg Farmer-Labor	Mike Holm Republican	H. T. Kennedy Democrat	Robert Turner, Communist Nominated by Petition
1 Bandon.....	224	156	33	27	1	1	152	40	28	1	1	149	37	21	129	60	27	27
2 Beaver Falls.....	163	72	43	32	1	3	60	67	24	1	2	64	55	25	56	69	23	23
3 Birch Cooley.....	221	109	32	64	1	1	93	57	67	1	2	89	51	64	80	77	50	50
4 Bird Island.....	185	77	15	81	1	1	62	48	72	1	2	64	37	77	52	65	61	2
5 Boon Lake.....	203	119	32	42	1	1	105	66	30	1	1	114	52	29	97	74	23	1
6 Brockfield.....	168	109	29	19	1	1	108	40	15	1	4	110	29	20	97	54	14	1
7 Cairo.....	224	97	44	57	1	1	35	110	70	1	3	45	82	65	37	125	42	2
8 Camp.....	218	124	63	27	1	1	68	135	16	1	8	76	106	19	73	124	15	1
9 Crocks.....	196	151	27	12	1	1	115	47	26	1	7	128	30	31	112	56	21	1
10 Emmet.....	228	181	22	24	1	1	145	50	24	1	8	147	44	26	136	63	22	1
11 Ericson.....	227	154	44	23	1	1	116	89	18	1	4	135	67	15	113	95	15	1
12 Flora.....	215	146	43	21	1	1	125	67	17	1	4	132	49	32	123	70	15	1
13 Hawk Creek.....	193	153	20	18	1	1	135	45	12	1	1	131	39	13	104	67	14	1
14 Hector.....	185	114	33	24	1	2	97	67	19	1	1	99	49	21	71	90	10	1
15 Henryville.....	188	83	8	86	1	1	67	32	81	1	4	70	20	79	59	49	66	2
16 Kingman.....	186	121	7	27	1	1	114	14	54	1	3	117	13	39	104	40	32	1
17 Martinsburg.....	181	126	28	19	1	1	88	64	19	1	2	95	61	16	80	76	16	1
18 Melville.....	193	113	13	57	1	1	95	36	60	1	2	104	20	57	93	44	47	3
19 Norfolk.....	175	71	14	76	1	1	70	17	79	1	4	64	17	78	55	46	61	1
20 Osceola.....	195	119	39	30	1	1	94	61	31	1	3	104	55	20	90	86	13	1
21 Palmyra.....	271	161	69	38	1	1	135	119	21	1	9	149	96	22	104	148	17	1
22 Preston Lake.....	218	118	28	54	2	1	73	80	57	1	9	85	59	50	79	91	34	1
23 Sacred Heart.....	335	243	50	35	1	1	216	85	29	1	3	222	65	35	199	100	19	2
24 Troy.....	227	109	35	73	1	2	94	67	59	1	3	100	54	60	94	76	50	1
25 Wang.....	264	205	28	22	1	1	175	76	9	1	4	178	55	19	134	102	16	1
26 Wellington.....	206	144	7	43	1	1	79	44	66	1	1	112	25	49	99	56	32	1
27 Winfield.....	188	129	19	35	1	1	132	34	19	1	2	131	29	22	112	52	18	1
28 Bird Island Village.....	486	122	79	241	1	4	104	151	214	1	2	90	125	209	67	221	160	1
29 Buffalo Lake Village.....	250	82	73	80	1	1	41	135	68	1	1	38	109	83	24	148	62	2
30 Danube Village.....	190	98	39	25	2	1	73	80	14	1	1	78	62	19	71	72	21	1
31 Fairfax Village.....	493	110	169	184	1	1	50	289	151	1	2	56	246	162	42	325	102	3
32 Franklin Village.....	232	105	62	57	1	3	75	117	37	1	1	70	103	42	59	134	26	1
33 Hector Village.....	449	150	131	140	1	2	147	236	57	1	1	145	199	73	110	278	36	1
34 Morton Village.....	317	118	72	108	1	2	112	129	71	1	1	78	105	91	67	162	72	1
35 Olivia Village.....	791	271	156	325	2	1	279	300	193	2	2	239	257	236	172	399	176	1
36 Sacred Heart Village.....	342	144	110	78	1	1	111	200	21	1	2	106	172	34	82	223	21	1
37 Renville City.....	545	222	123	182	2	1	191	210	137	1	2	186	157	153	124	276	114	2
Totals.....	9772	4926	1839	2486	21	28	4031	3504	1985	17	79	4100	2831	2106	3400	4293	1563	33

ELECTION RETURNS FOR STATE OFFICERS, 1934

RENVILLE COUNTY

STATE AUDITOR		STATE TREASURER		ATTORNEY GENERAL		RAILROAD AND WAREHOUSE COMMISSIONER		CLERK SUPREME COURT		CHIEF JUSTICE SUP. COURT		ASSOCIATE JUSTICES SUPREME COURT									
John T. Lyons Farmer-Labor	Stafford King Republican	Patrick J. Delaney, Jr. Democrat	A. H. Kleffman Farmer-Labor	Julius A. Schnabl Republican	Maynard M. Bartley Democrat	Harry H. Peterson Farmer-Labor	Oscar F. Youngdahl Republican	Alric Anderson Democrat	Charles Munn Farmer-Labor	Christian J. Laurisch Republican	Robert G. Close Democrat	Russell O. Gunderson Farmer-Labor	Grace Kaercher Davis Republican	Clarence L. Smith Democrat	Oscar F. Hawkins, Socialist Nominated by Petition	John P. Devaney, Nominated without Party Designation	George W. Peterson, Nomi- nated without Pty. Design.	William A. Anderson, Nomi- nated without Pty. Design.	Clifford L. Hilton, Nominated without Party Designation	Julius J. Olson, Nominated without Party Designation	William H. Vandenberg, Nom. without Pty. Design.
439	50	21	140	44	25	143	42	24	153	30	19	137	44	23	104	81	86	73	106	29	
63	54	24	68	50	31	70	52	19	65	51	24	61	58	25	85	40	47	70	65	28	
93	58	64	86	68	49	98	55	50	97	53	51	80	59	62	127	55	51	105	72	45	
53	48	78	57	53	61	73	35	60	67	33	66	58	39	70	115	39	44	87	66	42	
110	53	30	98	67	28	111	49	30	106	56	29	104	60	26	92	68	70	76	72	33	
109	33	15	94	44	17	111	33	15	110	23	22	101	35	21	1	81	53	40	66	81	23
38	98	59	41	93	61	40	82	68	42	73	58	36	82	71	1	90	68	41	81	71	48
71	115	18	79	108	16	85	106	17	79	110	16	79	101	22	1	98	79	75	94	92	27
123	34	25	115	52	19	130	35	19	116	33	24	121	36	24	2	96	54	64	68	71	28
141	47	28	138	62	21	151	36	26	148	35	28	136	46	29	1	117	68	70	97	97	37
114	81	18	107	90	20	131	64	16	120	63	23	119	72	21	2	100	77	82	83	99	26
123	62	20	128	61	17	143	44	18	148	38	19	128	53	20	2	114	58	70	82	91	33
123	40	18	122	44	13	137	33	13	132	33	16	124	46	16	1	100	51	83	72	94	19
86	64	19	80	77	19	97	56	17	99	49	13	87	60	16	1	81	59	49	84	58	22
63	23	84	59	43	70	70	20	77	64	20	71	65	25	75	1	118	39	53	88	71	39
110	11	48	110	28	33	120	11	37	120	11	30	103	24	36	1	119	35	49	77	87	22
85	68	14	92	58	18	97	56	15	98	53	15	84	56	22	1	90	62	75	76	84	24
103	20	57	95	36	49	109	21	51	109	15	48	101	25	51	2	106	52	53	86	61	38
59	29	79	55	42	64	74	20	64	64	29	66	63	20	77	1	113	31	38	80	55	53
91	67	25	95	70	17	102	50	21	97	60	19	92	63	23	1	88	72	68	94	80	32
120	122	22	119	122	17	145	105	18	138	93	17	128	105	21	1	136	102	103	120	139	24
86	65	44	75	82	39	98	52	37	99	50	39	84	52	55	1	102	60	61	81	71	36
209	82	29	194	92	31	231	62	28	215	69	29	216	67	29	2	171	114	127	131	177	32
100	54	63	91	72	56	94	65	56	100	51	61	97	57	59	2	134	63	76	103	83	50
109	79	12	154	71	19	181	51	21	177	53	16	163	63	18	2	130	99	93	107	138	30
114	29	43	108	43	35	126	23	37	127	20	33	108	25	46	1	99	58	37	75	75	43
124	33	26	120	40	18	134	28	18	123	32	24	120	39	22	1	107	63	56	79	99	31
65	153	219	63	190	151	94	148	181	100	127	181	81	145	193	2	293	92	85	247	145	101
36	115	81	29	117	76	45	101	76	37	111	70	33	98	84	1	103	80	61	117	65	53
73	65	22	77	61	21	74	62	22	82	61	15	75	60	21	1	97	52	66	79	77	25
50	281	129	52	259	121	62	259	121	54	252	133	49	239	150	31	290	143	110	284	163	77
61	126	33	64	122	29	71	108	38	70	113	30	64	105	31	1	106	88	61	129	89	26
109	251	49	104	227	72	148	220	54	141	201	51	124	208	64	3	213	144	140	237	156	50
82	120	85	86	132	80	95	109	87	88	114	90	84	108	98	3	184	80	83	146	111	70
179	333	228	187	324	207	226	289	207	224	283	203	201	281	231	3	479	178	183	433	364	125
86	185	40	80	198	29	101	175	31	96	177	23	98	166	35	3	152	96	83	160	157	17
133	234	137	133	234	137	183	181	131	173	183	124	144	182	150	3	369	135	142	290	229	60
3627	3377	2006	3595	3606	1816	4200	2947	1820	4078	2858	1796	3748	3004	2037	37	5139	2788	2775	4477	3911	1498

GENERAL ELECTION RETURNS
ELECTION RETURNS FOR STATE OFFICERS, 1934
RICE COUNTY

NAMES OF TOWNSHIPS, VILLAGES OR WARDS (In Alphabetical Order)	Total Number of Ballots Cast and Counted	U. S. SENATOR IN CONGRESS					GOVERNOR					LIEUTENANT GOVERNOR			SECRETARY OF STATE			
		Henrik Shipstead Farmer-Labor	N. J. Holmberg Republican	Einar Hoidal Democrat	Alfred Tiala, Communist Nominated by Petition	Morris Kaplan, Socialist Nominated by Petition	Floyd B. Olson Farmer-Labor	Martin A. Nelson Republican	John E. Regan Democrat	S. K. Davis, Communist Nominated by Petition	A. C. Townley, Independent Nominated by Petition	Hjalmar Petersen Farmer-Labor	Franklin F. Ellsworth Republican	Arthur D. Reynolds Democrat	K. K. Solberg Farmer-Labor	Mike Holm Republican	H. T. Kennedy Democrat	Robert Turner, Communist Nominated by Petition
1 Bridgewater.....	383	125	113	116	1	1	74	206	104	3	1	64	180	106	50	227	96	2
2 Cannon City.....	343	117	87	96	1	1	78	154	103	1	1	61	137	98	52	174	86	2
3 Dennison.....	4	1	1	3	1	1	2	1	1	1	1	1	1	1	1	1	1	1
4 Dundas.....	177	30	41	90	1	1	23	84	69	1	1	15	73	71	15	85	60	2
5 Erin Town.....	319	96	13	183	1	2	73	46	197	1	1	72	29	188	72	50	168	5
Faribault—																		
6 1st Ward, 1st Pct.....	256	70	40	126	1	4	50	109	94	2	2	44	93	101	32	121	89	2
7 1st Ward, 2nd Pct.....	299	81	46	138	1	1	74	98	119	1	1	61	69	126	39	115	113	1
8 1st Ward, 3rd Pct.....	167	51	30	81	1	1	34	92	41	1	1	33	80	43	20	104	37	1
9 1st Ward, 4th Pct.....	113	32	13	51	1	2	35	32	41	1	1	25	29	39	21	40	38	1
10 2nd Ward, 1st Pct.....	357	95	110	123	2	1	56	212	80	2	2	53	184	82	29	233	70	1
11 2nd Ward, 2nd Pct.....	335	77	96	135	1	1	30	197	98	1	1	30	161	104	20	204	83	1
12 2nd Ward, 3rd Pct.....	434	163	107	116	1	1	129	196	95	2	1	113	147	117	87	216	95	5
13 2nd Ward, 4th Pct.....	139	48	11	54	1	1	66	27	40	1	1	40	21	52	36	43	37	1
14 3rd Ward, 1st Pct.....	314	77	90	126	1	1	37	193	80	1	1	32	164	88	26	194	69	1
15 3rd Ward, 2nd Pct.....	340	80	94	134	1	1	58	162	114	1	1	51	137	123	30	180	108	2
16 3rd Ward, 3rd Pct.....	225	105	41	64	1	2	77	91	56	1	1	64	66	70	49	98	58	1
17 3rd Ward, 4th Pct.....	417	136	81	174	2	1	94	188	122	2	1	85	156	143	63	209	123	2
18 4th Ward, 1st Pct.....	273	64	50	127	1	2	40	124	104	1	1	35	90	110	27	141	84	1
19 4th Ward, 2nd Pct.....	230	76	36	97	1	3	77	74	75	1	3	68	61	75	66	80	65	3
20 4th Ward, 3rd Pct.....	444	172	102	144	2	1	146	191	103	1	1	123	154	127	89	232	93	3
21 Forest Town.....	332	119	58	117	2	2	73	148	105	1	1	70	113	106	53	148	98	3
22 Lonsdale.....	253	74	9	132	4	2	52	37	155	1	1	46	30	142	31	43	152	2
23 Morristown Village.....	280	78	86	97	1	4	59	129	90	2	1	51	123	89	43	143	84	1
24 Morristown Town.....	305	74	61	136	1	1	43	120	132	2	2	46	90	127	42	121	108	1
25 Nerstrand.....	148	66	43	37	1	1	50	77	17	1	1	46	71	19	34	95	13	1
26 Northfield Town.....	282	81	120	64	1	4	33	212	37	5	1	40	176	45	29	212	30	1
27 Northfield—1st Ward.....	642	140	272	205	4	4	108	469	56	5	1	105	402	92	75	486	57	4
28 2nd Ward.....	685	225	241	214	5	2	148	463	64	3	1	144	379	103	104	490	70	1
29 3rd Ward, 1st Pct.....	350	111	61	141	3	2	115	159	79	1	1	97	119	79	74	181	64	2
30 3rd Ward, 2nd Pct.....	572	227	155	109	1	1	153	322	33	1	1	157	288	44	125	332	35	1
31 Richland.....	266	119	76	47	1	1	62	149	5	1	1	67	111	45	52	147	37	2
32 Shieldsville.....	277	58	16	152	1	1	65	29	165	1	1	53	21	146	46	36	147	4
33 Walcott.....	302	82	56	124	1	3	41	128	131	1	2	35	95	135	31	123	121	3
34 Warsaw.....	320	54	100	132	1	1	28	141	146	1	1	31	126	116	26	155	105	1
35 Webster.....	319	132	43	121	1	2	116	87	110	1	1	116	60	105	99	103	98	1
36 Wells.....	316	72	43	146	1	2	66	84	154	1	1	39	55	150	47	90	134	1
37 Wheeling.....	232	92	82	42	1	1	24	179	28	1	1	26	144	34	19	168	27	2
38 Wheatland.....	361	120	24	171	1	3	73	71	200	1	3	69	45	196	60	88	178	2
Totals.....	11753	3620	2747	4365	36	50	2560	5483	3443	26	21	2308	4476	3637	1814	5908	3132	61

ROCK COUNTY

NAMES OF TOWNSHIPS, VILLAGES OR WARDS (In Alphabetical Order)	Total Number of Ballots Cast and Counted	Henrik Shipstead Farmer-Labor	N. J. Holmberg Republican	Einar Hoidal Democrat	Alfred Tiala, Communist Nominated by Petition	Morris Kaplan, Socialist Nominated by Petition	Floyd B. Olson Farmer-Labor	Martin A. Nelson Republican	John E. Regan Democrat	S. K. Davis, Communist Nominated by Petition	A. C. Townley, Independent Nominated by Petition	Hjalmar Petersen Farmer-Labor	Franklin F. Ellsworth Republican	Arthur D. Reynolds Democrat	K. K. Solberg Farmer-Labor	Mike Holm Republican	H. T. Kennedy Democrat	Robert Turner, Communist Nominated by Petition
1 Battle Plain.....	136	66	33	31	1	2	41	59	33	2	2	46	54	33	41	63	28	1
2 Beaver Creek Twp.....	289	143	49	72	1	1	115	116	50	2	2	99	90	63	104	116	56	1
3 Beaver Creek Village.....	129	39	37	35	1	1	21	77	22	1	1	13	61	34	10	74	30	1
4 Clinton.....	241	83	78	59	1	1	42	129	59	3	3	40	110	67	49	114	60	1
5 Denver.....	152	102	14	29	1	1	74	28	43	3	4	85	26	25	90	39	21	1
6 Hardwick.....	132	42	36	43	1	1	34	64	32	1	1	27	57	41	36	67	26	1
7 Hills.....	231	90	81	46	1	1	43	152	29	1	1	33	152	31	34	157	29	1
8 Jasper.....	27	13	7	4	1	1	11	14	2	1	1	12	11	2	11	11	2	1
9 Kanaranzi.....	165	74	35	48	1	1	44	69	50	2	2	50	60	41	43	76	36	1
10 Luverne Twp.....	192	83	36	62	1	1	52	103	31	1	1	42	88	44	45	97	41	1
11 Luverne City, N. Ward.....	790	234	186	288	1	3	158	433	173	1	3	139	341	218	118	421	176	3
12 S. Ward.....	740	239	142	265	1	5	173	377	153	3	2	142	281	213	115	364	183	4
13 Magnolia Twp.....	132	56	43	26	1	1	36	71	20	1	1	30	63	25	24	80	16	1
14 Magnolia Village.....	113	39	24	37	1	1	24	61	26	1	1	17	55	27	15	63	25	1
15 Martin.....	302	140	72	81	1	1	76	173	49	1	1	76	145	73	95	154	48	1
16 Mound.....	163	88	25	42	1	1	70	51	33	2	3	76	42	33	77	49	30	2
17 Rose Dell.....	156	64	31	53	1	1	37	79	39	1	1	39	60	47	47	69	36	1
18 Springwater.....	179	80	40	42	1	1	62	72	39	1	1	54	56	47	58	72	38	3
19 Vienna.....	202	106	44	38	1	1	40	105	52	1	3	45	93	46	39	103	46	1
Totals.....	4471	1781	1013	1301	5	16	1153	2233	935	13	29	1065	1845	1110	1051	2189	927	20

GENERAL ELECTION RETURNS
ELECTION RETURNS FOR STATE OFFICERS, 1934
RICE COUNTY

339

STATE AUDITOR		STATE TREASURER		ATTORNEY GENERAL		RAILROAD AND WAREHOUSE COMMISSIONER		CLERK SUPREME COURT		CHIEF JUSTICE SUP. COURT		ASSOCIATE JUSTICES SUPREME COURT									
John T. Lyons- Farmer-Labor	Stafford King Republican	Patrick J. Delaney, Jr. Democrat	A. H. Kleffman Farmer-Labor	Julius A. Schmahl Republican	Maynard M. Bartley Democrat	Harry H. Peterson Farmer-Labor	Oscar F. Youngdahl Republican	Alic Anderson Democrat	Charles Munn Farmer-Labor	Christian J. Laurisch Republican	Robert G. Close Democrat	Russell O. Gunderson Farmer-Labor	Grace Kaercher Davis Republican	Clarence L. Smith Democrat	Oscar F. Hawkins, Socialist Nominated by Petition	John P. Devaney, Nominated without Party Designation	George W. Peterson, Nomi- nated without Pty. Design.	William A. Anderson, Nomi- nated without Pty. Design.	Clifford L. Hilton, Nominated without Party Designation	Julius J. Olson, Nominated without Party Designation	William H. Vanderburgh, Nom. without Pty. Design.
58	189	100	54	194	95	62	186	99	57	175	92	52	187	102	193	103	88	195	148	49	
63	138	94	56	143	94	68	123	92	63	143	86	53	113	92	2	120	108	67	124	89	48
1	1	1	1	1	1	1	1	1	1	1	1	1	1	1	1	1	2	1	2	2	
15	74	70	13	79	65	20	70	66	22	64	68	14	62	79	1	90	41	35	87	58	25
89	29	169	68	30	183	82	36	177	83	25	176	69	22	193	1	176	64	76	132	81	47
36	105	100	34	108	92	45	92	96	45	93	87	33	92	101	1	153	66	55	136	111	49
62	81	125	47	88	123	57	71	124	56	66	124	47	74	128	1	154	65	70	27	106	54
25	92	41	19	92	44	30	78	45	25	81	43	25	80	44	1	92	57	47	100	81	19
18	34	46	17	33	45	24	33	38	20	30	44	19	29	46	1	56	25	26	40	36	18
43	205	79	34	209	77	49	202	75	45	184	80	37	187	82	3	192	92	92	189	137	56
22	170	107	18	181	94	30	169	93	21	163	96	26	139	108	1	184	79	72	187	112	47
104	170	113	90	176	107	104	158	109	106	149	106	106	144	108	4	192	130	121	169	146	63
35	32	49	29	32	51	48	18	43	43	23	41	39	20	45	1	60	31	33	45	37	20
29	184	84	22	180	79	43	170	75	36	181	62	24	167	88	1	164	93	63	192	138	46
40	162	112	31	159	115	43	155	107	38	144	110	38	140	110	2	201	74	76	182	122	45
60	78	64	51	84	66	55	70	69	57	67	65	58	62	69	2	93	71	64	97	87	26
78	175	140	59	186	142	85	162	122	73	160	134	68	151	147	1	256	92	93	240	173	60
26	115	103	22	120	99	33	111	93	32	105	94	26	96	108	1	169	37	54	145	95	45
72	60	78	64	64	78	70	45	76	78	52	74	62	54	82	1	120	67	65	99	77	42
100	206	113	78	129	107	113	174	116	92	175	121	93	181	123	1	207	135	104	226	169	67
63	119	109	61	121	108	68	115	106	65	114	100	61	110	108	3	138	111	94	121	114	50
44	23	152	42	32	144	50	123	139	43	21	142	38	19	153	2	138	31	33	119	84	37
40	120	94	42	130	90	44	121	93	45	123	88	45	121	92	1	134	67	52	142	107	32
47	86	132	46	100	119	57	80	124	47	95	115	35	84	136	1	133	87	76	126	98	40
33	79	18	34	81	16	48	69	18	44	66	21	40	70	20	2	53	65	32	79	58	18
33	186	45	28	190	40	42	178	36	36	181	38	36	171	47	2	120	114	84	137	99	18
76	452	83	69	455	78	102	408	92	183	417	83	71	419	80	3	356	188	155	442	339	58
113	427	70	97	438	87	144	385	93	117	398	85	103	395	110	4	352	195	147	405	330	44
76	139	83	73	130	74	92	130	74	85	118	82	75	124	87	1	184	72	66	142	131	32
116	320	47	116	315	56	129	296	54	126	299	46	117	302	69	1	264	181	141	248	272	35
53	119	47	46	128	46	64	104	51	58	104	46	55	101	53	3	89	95	77	104	80	28
50	19	152	49	14	156	51	13	150	52	15	139	27	16	148	2	146	32	43	98	68	38
40	97	129	30	103	128	40	94	129	37	97	117	33	87	132	5	142	72	72	104	81	59
26	124	118	23	130	121	35	122	107	31	116	109	25	117	110	1	136	75	72	118	76	36
106	71	105	99	74	98	112	62	102	100	65	98	102	58	109	1	134	103	77	106	107	55
52	53	144	43	69	138	56	64	135	150	62	131	50	65	134	3	141	67	60	108	74	47
23	144	29	18	152	25	36	130	22	38	127	20	25	136	23	3	55	106	65	88	59	31
65	43	205	54	52	205	66	36	207	65	28	202	58	26	210	3	167	84	96	114	100	57
2033	4921	3550	1775	5002	3486	2298	4554	3448	2214	4527	3366	1906	4421	3678	58	5755	3177	2740	5414	4282	1543

ROCK COUNTY

41	53	36	40	55	35	45	53	31	46	47	36	42	52	34	1	45	56	34	38	37	43
18	89	67	82	111	57	105	88	57	99	79	63	91	87	61	1	81	130	78	92	83	38
82	61	36	12	62	35	18	54	33	12	53	36	15	53	36	1	37	44	30	47	29	13
45	114	56	36	121	56	48	109	50	47	111	49	42	105	57	2	72	100	67	86	57	61
83	28	23	82	34	23	88	27	24	82	25	26	77	27	26	2	60	63	51	50	49	20
28	63	34	31	62	33	37	56	35	34	55	31	30	51	36	1	54	51	30	59	39	
30	140	41	24	143	46	37	139	37	37	129	40	31	121	50	1	89	102	51	115	108	29
8	13	3	8	12	2	10	10	3	10	11	3	11	8	4	1	10	10	2	17	6	2
53	53	46	44	77	38	52	52	45	58	48	43	52	50	45	1	48	77	46	62	41	29
46	84	49	39	89	50	53	77	47	44	77	51	41	81	50	1	70	80	42	84	69	29
117	389	176	103	399	181	159	339	179	120	336	188	115	327	207	3	294	260	145	361	277	79
116	307	204	112	315	196	161	271	192	145	264	197	109	279	213	8	275	241	161	312	214	103
27	66	24	27	67	23	30	64	21	29	61	22	34	59	22	1	34	54	31	59	36	13
14	52	35	10	63	26	11	51	33	21	45	30	13	51	29	1	47	28	23	46	29	19
70	147	70	54	156	78	78	150	56	87	128	68	82	123	73	2	74	175	89	141	120	35
73	47	30	72	46	33	81	38	33	83	33	35	76	35	38	2	41	80	37	58	55	16
38	62	47	40	60	46	41	55	48	42	48	51	40	62	40	1	55	72	46	69	47	27
51	64	43	51	71	39	64	56	33	64	50	39	53	54	45	1	63	62	44	61	54	27
46	83	46	41	92	44	50	90	38	45	84	40	42	76	48	1	67	78	44	87	53	36
986	1915	1066	908	2035	1041	1168	1779	995	1105	1684	1048	996	1701	1114	22	1516	1763	1051	1844	1403	619

ELECTION RETURNS FOR STATE OFFICERS, 1934

ROSEAU COUNTY

NAMES OF TOWNSHIPS, VILLAGES OR WARDS (In Alphabetical Order)	Total Number of Ballots Cast and Counted	U. S. SENATOR IN CONGRESS					GOVERNOR					LIEUTENANT GOVERNOR		SECRETARY OF STATE				
		Henrik Shipstead Farmer-Labor	N. J. Holmberg Republican	Einar Holdale Democrat	Alfred Tiala, Communist Nominated by Petition	Morris Kaplan, Socialist Nominated by Petition	Floyd B. Olson Farmer-Labor	Martin A. Nelson Republican	John E. Regan Democrat	S. K. Davis, Communist Nominated by Petition	A. C. Towrley, Independent Nominated by Petition	Hjalmar Petersen Farmer-Labor	Franklin F. Ellsworth Republican	Arthur D. Reynolds Democrat	K. K. Solberg Farmer-Labor	Mike Holm Republican	H. T. Kennedy Democrat	Robert Turner, Communist Nominated by Petition
1 Algoma.....	41	28	2	6			30	5	3			24	3	6	12	26	2	
2 America.....	44	30	5	5	1		31	7	4		1	25	5	8	15	21	5	
3 Barnett.....	103	69	11	17			62	20	17		1	68	14	16	61	30	12	
4 Barto.....	94	55	7	29			53	17	22			51	10	30	40	34	19	
5 Beaver.....	83	52	6	12	1		58	15	8			51	10	9	45	30	3	
6 Blooming Valley.....	17	8	3	3			9	4	1		1	6	4		3	12		
7 Cedarbend.....	43	35	2	3			34	3	4			33	2	5	27	13	3	
8 Clear River.....	65	26	27	4		1	19	39	1		2	14	37	6	8	51	1	
9 Deer.....	107	69	26	7			45	56	2		3	47	48	5	40	61	3	
10 Dewey.....	60	44	5	7			37	18	1		2	33	14	7	29	27	2	
11 Dieter.....	173	99	31	16	1		77	67	22		1	73	52	19	50	98	15	
12 Elkwood.....	78	59	12	3			59	14	1		2	53	14	3	52	23	3	
13 Enstrom.....	104	84	4	4		1	89	11	3			87	7	2	79	23	1	1
14 Falun.....	143	130	3	6			138	4				134	4		132	10		
15 Golden Valley.....	67	44	9	12			38	21	6		1	40	19	5	37	27	1	
16 Grimstad.....	126	87	18				99	18	2		3	86	20		82	33	2	
17 Hereim.....	112	83	15	11			69	32	8			68	28	10	61	42	4	
18 Huss.....	98	61	21	6			59	35	1		1	62	23	6	55	39	1	1
19 Jadis.....	293	204	40	18		1	203	71	12		2	203	47	16	175	103	5	
20 Laona.....	67	47	5	13	1		44	12	6	1	3	50	8	8	35	22	9	1
21 Lind.....	79	37	18	12		1	30	43			3	32	36	1	27	48	2	
22 Malung.....	209	193	7	6			182	20	5			184	13	8	179	30		
23 Mickinock.....	122	85	15	9		1	79	33	5		2	75	19	9	60	50	5	
24 Moose.....	92	76	4	6			81	7	3			74	6	4	66	15	5	
25 Moranville.....	146	81	29	31			61	56	25	1	6	64	49	23	48	92	7	1
26 Nereson.....	79	68		9			71		4		3	70	1	3	58	18	1	
27 Norland.....	69	63	2	2			67		1			65	1	2	61	7	1	
28 Oaks.....	44	39	1	3		1	31	10	2			36	5	3	33	9	1	
29 Palmville.....	46	23	4	8	1		28	13	3		2	22	11	4	25	18	2	
30 Pohlitz.....	77	55	5	4			59	4	3		5	50	5	2	54	26	1	1
31 Poplar Grove.....	68	42	2	13			43	4	14		3	41	2	11	38	15	10	
32 Polonia.....	31	11	3	17			11	7	13			12	4	14	7	20	4	
33 Ross.....	136	82	28	13			64	64	4			60	51	7	49	73	7	
34 Reine.....	54	42	4	2		1	42	7	3		2	33	8	1	30	19	1	
35 Skagen.....	91	57	18	10	1		55	25	7	2	1	59	22	8	44	43	2	1
36 Soler.....	86	75	1	8			70	7	6		1	75	1	7	65	13	6	
37 Spruce.....	165	128	14	11	1		127	35				130	29		114	47		1
38 Stafford.....	150	111	21	9			109	34	2	1	1	105	31	8	97	46	4	
39 Stokes.....	124	80	15	18	1		82	23	19	1	1	88	16	12	70	44	9	
40 Badger Village.....	158	81	19	43			95	35	23		1	77	31	31	58	72	21	
41 Greenbush Village.....	186	83	39	40	2	1	79	74	24	1		75	60	26	58	105	6	2
42 Roosevelt Village.....	105	50	25	15		2	48	41	11		1	42	36	12	32	60	7	
43 Roseau Village.....	604	253	174	132	4	1	241	309	30	3	1	220	274	53	180	381	24	2
44 Strathcona Village.....	45	28	10	4			27	13	2			25	12	4	20	21		
45 Warroad Village.....	401	169	104	98			154	189	47		1	114	176	71	62	282	41	
Totals.....	5285	3326	814	705	14	11	3189	1522	380	10	57	3036	1268	485	2573	2279	258	11

ELECTION RETURNS FOR STATE OFFICERS, 1934

ROSEAU COUNTY

STATE AUDITOR		STATE TREASURER		ATTORNEY GENERAL		RAILROAD AND WAREHOUSE COMMISSIONER		CLERK SUPREME COURT				CHIEF JUSTICE SUP. COURT	ASSOCIATE JUSTICES SUPREME COURT								
John T. Lyons Farmer-Labor	Stafford King Republican	Patrick J. Delaney, Jr. Democrat	A. H. Klefman Farmer-Labor	Julius A. Schmahl Republican	Maynard M. Bartley Democrat	Harry H. Peterson Farmer-Labor	Oscar F. Youngdahl Republican	Alric Anderson Democrat	Charles Munn Farmer-Labor	Christian J. Laurisch Republican	Robert G. Close Democrat	Russell O. Gunderson Farmer-Labor	Grace Kaercher Davis Republican	Clarence L. Smith Democrat	Oscar F. Hawkins, Socialist Nominated by Petition	John P. Devaney, Nominated without Party Designation	George W. Peterson, Nomi- nated without Pty. Design.	William A. Anderson, Nomi- nated without Pty. Design.	Clifford L. Hilton, Nominated without Party Designation	Julius J. Olson, Nominated without Party Designation	William H. Vanderburgh, Nom. without Pty. Design.
21	22	7	21	9	8	26	5	5	24	3	23	23	7	5	17	11			13	18	5
12	12	4	21	12	8	25	6	7	26	6	7	27	7	4	15	19	16	16	25	8	
63	17	66	16	16	64	14	17	68	13	15	65	13	18	2	55	30	41	36	62	17	
44	30	41	23	24	50	14	26	49	20	19	44	18	27	1	50	29	41	31	52	8	
50	12	7	14	7	51	8	8	49	7	8	48	8	8		21	27	18	13	38	10	
4	7	5	8		5	4	2	4	5	1	4	6			3	8	5	4	10		
30	6	4	28	5	5	30	3	5	32	4	5	30	4	5	16	19	15	16	26	5	
15	38	2	12	38	3	18	34	2	22	33	1	16	36	4	34	16	11	31	27	12	
50	47	4	47	49	4	54	43	4	48	45	5	39	52	7	1	42	38	26	41	76	11
31	16	4	31	19	4	38	14	3	34	16	4	34	12	10	24	24	20	22	39	8	
51	69	16	56	65	18	69	53	19	65	50	17	67	43	18	40	70	50	54	85	15	
57	13	3	51	16	3	55	14	2	58	12	2	55	11	4	1	33	28	26	23	51	12
87	11	1	82	11	3	89	7	1	85	9	1	85	7	1	1	45	21	41	22	60	11
134	4	2	136	4	1	133	3	1	132	4	1	129	5	1	2	87	37	82	32	117	10
41	20	3	40	21	3	43	17	4	41	16	3	40	17	3	23	22	15	24	45	6	
87	21	2	87	20	1	89	18	2	90	14	2	87	18	2	2	43	33	40	23	76	6
66	27	13	67	30	9	69	28	9	69	25	11	66	26	10	42	51	40	36	68	16	
61	29	2	59	32	2	61	27	2	58	29	1	58	29	4	35	45	28	29	76	6	
199	59	13	190	59	13	200	48	14	203	42	13	192	54	11	2	124	81	95	66	190	26
47	14	6	48	12	7	51	10	5	47	10	8	46	11	9	32	29	21	20	43	13	
29	33	1	28	39	1	35	29	1	31	31	1	26	37	1	23	32	14	21	45	11	
180	19	6	179	16	8	187	11	5	187	10	7	182	15	6	137	43	129	38	165	22	
68	30	6	69	29	5	72	20	5	70	18	8	72	20	7	39	31	30	29	58	9	
72	8	3	67	13	5	73	7	4	71	8	3	70	9	4	1	37	33	35	22	63	11
58	53	22	60	55	21	63	46	21	63	50	18	57	53	22	58	40	27	69	86	24	
69	9	4	67	3	6	71	1	4	67	2	4	64	9	4	4	48	22	42	20	66	10
65	2	2	63	2	2	64	1	2	64	1	2	66		2	35	25	38	11	56	4	
35	5	4	35	7	2	35	3	2	39	3	2	32	10	2	31	11	26	14	29	7	
22	9	5	25	11	4	26	6	4	25	9	4	24	7	4	1	17	13	16	14	35	3
52	4	2	49	6	6	49	6	2	48	4	3	47	5	3	1	21	18	25	16	36	5
39	8	11	41	4	10	40	2	12	37	2	12	36	5	15	14	15	16	13	32	5	
10	9	11	9	7	13	11	7	12	10	4	16	6	9	13	15	11	8	14	11	10	
52	63	8	55	55	7	65	47	8	61	44	8	61	44	8	53	44	29	58	77	7	
31	9	2	33	8	1	34	6	1	31	7	3	34	5	2	16	18	10	14	24	6	
57	24	5	58	24	6	60	20	4	57	23	6	56	23	6	41	27	27	28	51	7	
69	5	8	66	8	9	77	1	6	75	2	5	75	1	7	36	29	31	26	56	11	
128	32		128	29	1	130	23		131	24		123	29	1	1	76	47	85	35	120	16
100	37	5	105	28	8	108	27	5	110	24	8	102	34	7	2	84	41	65	40	100	23
78	25	12	79	21	11	81	18	11	81	18	13	79	22	12	1	48	36	40	34	75	9
70	41	33	66	46	30	79	27	33	80	27	33	74	31	31	1	68	51	45	53	102	22
63	77	20	64	79	18	77	68	15	72	67	19	65	66	25	78	58	43	73	111	22	
38	44	12	35	39	16	41	36	12	43	34	10	39	39	15	37	33	23	37	52	13	
193	301	51	199	283	59	221	261	52	213	258	59	200	267	60	2	256	175	134	239	373	59
24	14	3	24	13	4	26	12	2	27	11	1	27	10	4		19	16	22	4	33	5
86	214	69	81	208	75	106	182	75	111	169	78	107	179	76		184	127	87	192	238	63
2848	1526	446	2820	1496	467	3051	1237	434	3008	1213	447	2878	1313	488	22	2252	1634	1685	1666	3278	589

ELECTION RETURNS FOR STATE OFFICERS, 1934
ST. LOUIS COUNTY

NAMES OF TOWNSHIPS, VILLAGES OR WARDS (In Alphabetical Order)		Total Number of Ballots Cast and Counted	U. S. SENATOR IN CONGRESS					GOVERNOR					LIEUTENANT GOVERNOR		SECRETARY OF STATE					
			Henrik Shipstead Farmer-Labor	N. J. Holmberg Republican	Einar Hoidal Democrat	Alfred Tula, Communist Nominated by Petition	Morris Kaplan, Socialist Nominated by Petition	Floyd B. Olson Farmer-Labor	Martin A. Nelson Republican	John E. Regan Democrat	S. K. Davis, Communist Nominated by Petition	A. C. Townley, Independent Nominated by Petition	Hjalmar Petersen Farmer-Labor	Franklin F. Ellsworth Republican	Arthur D. Reynolds Democrat	K. K. Solberg Farmer-Labor	Mike Holm Republican	H. T. Kennedy Democrat	Robert Turner, Communist Nominated by Petition	
1	City of Duluth—	480	216	148	101	4	2	183	241	51	3	1	163	233	67	145	265	56	4	
2	1st District	633	339	134	136	2	2	322	243	65	2	1	287	226	90	236	311	74	1	
3	2-A District	689	343	187	141	2	2	315	280	89	3	1	262	270	125	205	366	95	2	
4	3rd District	892	251	307	210	2	2	275	486	122	3	1	237	468	156	172	574	130	2	
5	4th District	773	364	165	224	2	2	376	289	125	1	1	319	245	187	246	366	146	2	
6	4-A District	101	75	10	12	1	1	72	16	11	1	1	64	19	14	59	25	12	1	
7	5th District	399	125	151	119	1	1	125	232	40	1	1	100	215	68	82	264	47	1	
8	5-A District	875	236	397	337	1	1	166	611	92	1	1	150	580	131	102	656	94	1	
9	5-B District	229	124	50	46	1	1	118	96	12	1	1	96	93	35	82	114	31	1	
10	6th District	1047	350	444	225	2	2	223	676	113	2	1	193	663	162	131	778	122	2	
11	7th District	773	193	335	230	1	1	93	608	67	1	1	78	571	100	47	630	65	2	
12	7-A District	496	152	205	124	1	1	88	352	49	1	1	78	335	63	46	392	48	2	
13	8th District	772	286	274	193	1	1	4	230	438	101	2	194	423	136	146	492	123	2	
14	9th District	621	236	221	157	3	3	175	354	86	1	1	153	335	103	109	419	83	2	
15	10th District	791	369	197	194	3	3	273	383	115	1	1	245	392	154	169	459	126	3	
16	10-A District	479	159	165	143	1	1	135	264	74	1	1	114	249	94	79	305	82	3	
17	11th District	356	96	133	115	1	1	90	195	67	2	2	77	182	80	48	237	58	2	
18	12th District	514	211	145	142	3	3	7	199	224	89	3	175	194	112	123	271	106	2	
19	13th District	397	181	83	117	1	1	143	170	79	2	1	114	146	144	87	189	28	2	
20	14th District	859	477	181	188	3	3	146	318	98	2	1	384	294	162	300	399	136	4	
21	15th District	241	128	18	79	4	4	125	36	76	1	1	99	35	90	88	67	71	2	
22	16th District	773	470	121	164	1	1	456	218	95	1	1	416	187	147	340	310	111	1	
23	17th District	445	239	66	120	1	1	221	127	88	1	1	192	122	112	156	172	91	2	
24	18th District	393	169	83	120	1	1	169	133	75	1	1	130	127	114	119	171	86	2	
25	19th District	347	199	53	74	4	4	6	175	91	46	4	269	177	180	126	140	64	4	
26	20th District	562	254	125	158	6	6	3	219	240	101	3	187	212	138	125	318	98	4	
27	21st District	404	214	64	101	4	4	4	201	104	88	5	180	91	106	133	163	89	2	
28	22nd District	407	205	58	122	4	4	5	188	102	102	4	152	95	131	123	148	115	9	
29	23rd District	374	172	28	137	7	7	9	182	62	114	9	2	152	63	134	119	109	118	7
30	24th District	611	345	63	195	1	1	2	341	124	130	3	1	282	115	175	236	207	141	3
31	25th District	334	203	21	87	2	2	8	221	45	66	2	2	178	52	92	137	100	80	2
32	26th District	416	240	33	119	5	5	3	235	80	93	3	200	76	122	276	109	106	5	
33	27th District	336	193	47	67	11	11	5	195	78	49	10	176	71	72	146	113	56	12	
34	28th District	467	229	60	126	10	10	6	213	127	108	9	117	116	124	139	180	111	10	
35	29th District	288	149	43	63	9	9	4	166	64	40	11	128	68	61	115	84	51	9	
36	30th District	562	269	97	153	3	3	5	252	179	120	10	200	161	173	162	240	131	6	
37	31st District	315	178	44	69	2	2	1	189	63	55	5	1	154	60	69	123	105	63	2
38	32nd District	570	277	81	171	63	63	3	284	161	107	7	2	242	132	149	184	225	135	5
39	33rd District	416	249	52	94	6	6	3	249	76	79	6	216	81	96	167	159	69	5	
40	34th District	827	715	80	140	10	10	13	575	123	97	5	2	526	110	138	476	185	117	8
41	35th District	489	251	70	136	10	10	4	248	137	87	10	210	116	135	172	187	103	9	
42	36th District	195	88	33	69	1	1	1	73	70	52	1	57	67	60	46	93	52	1	
43	37th District	325	152	31	108	13	13	2	177	56	75	12	5	147	46	109	126	84	12	
44	38th District	434	245	46	113	4	4	3	301	94	80	6	2	271	84	101	224	136	96	4
45	39th District	526	322	51	144	2	2	2	332	82	106	1	268	101	155	220	146	129	2	
46	40th District	131	90	4	22	2	2	1	96	10	17	2	83	9	23	78	19	18	4	
47	41st District	268	187	32	33	1	1	3	189	58	18	1	1	167	50	37	137	88	34	3
48	42nd District	377	266	41	52	1	1	2	266	73	29	1	252	70	42	211	121	35	2	
49	43rd District	663	440	118	90	1	1	1	430	183	45	3	411	165	60	350	240	65	2	
50	44th District	335	227	28	64	3	3	1	238	50	43	3	220	43	58	175	94	56	3	
51	45th District	787	565	76	114	1	1	1	579	130	71	1	546	116	101	459	206	98	1	
52	46th District	591	385	100	103	1	1	3	344	187	60	2	1	304	183	82	268	224	84	1
53	47th District	382	242	59	66	1	1	2	220	113	36	1	1	202	104	49	169	156	38	2
54	48th District	355	196	53	91	3	3	3	200	90	62	1	1	166	78	90	139	126	77	1
55	49th District	568	328	92	131	1	1	3	307	162	99	1	275	140	122	208	239	100	1	
56	50th District	474	307	52	92	7	7	1	326	78	68	3	284	67	104	237	127	92	3	
57	51st District	658	433	60	148	1	1	5	448	99	102	1	1	398	84	157	328	172	142	1
58	52nd District	319	180	30	90	2	2	2	206	45	60	1	1	167	46	87	138	92	72	3
59	53rd District	558	385	57	104	1	1	4	398	92	62	1	1	359	88	96	327	139	85	2
60	54th District	726	515	86	162	6	6	524	133	62	2	2	484	124	99	418	203	86	3	

STATE AUDITOR		STATE TREASURER		ATTORNEY GENERAL		RAILROAD AND WAREHOUSE COMMISSIONER		CLERK SUPREME COURT		CHIEF JUSTICE SUP. COURT		ASSOCIATE JUSTICES SUPREME COURT									
John T. Lyons Farmer-Labor	Stafford King Republican	Patrick J. Delaney, Jr. Democrat	A. H. Kieffman Farmer-Labor	Julius A. Schmahl Republican	Maynard M. Bartley Democrat	Harry H. Peterson Farmer-Labor	Oscar F. Youngdahl Republican	Alic Anderson Democrat	Charles Mann Farmer-Labor	Christian J. Laurisch Republican	Robert G. Chase Democrat	Russell O. Gunderson Farmer-Labor	Grace Kaercher Davis Republican	Clarence L. Smith Democrat	Oscar F. Hawkins, Socialists Nominated by Petition	John P. Devaney, Nominated without Party Designation	George W. Peterson, Nomi- nated without Pty. Design.	William A. Anderson, Nomi- nated without Pty. Design.	Clifford L. Hilton, Nominated without Party Designation	Julius J. Olson, Nominated without Party Designation	William H. Vanderburgh, Nom. without Pty. Design.
132	260	73	131	263	65	164	231	62	130	246	80	133	237	83	4	275	165	120	311	204	120
236	262	112	242	270	93	289	224	92	255	233	131	246	211	236	6	363	214	207	364	290	126
218	305	136	233	314	111	256	294	104	230	279	157	221	261	172	2	458	187	147	375	340	152
179	505	186	186	511	155	244	471	149	184	460	223	185	533	239	1	560	265	197	623	409	211
273	277	200	277	301	170	315	258	165	263	303	173	264	221	237	4	511	210	169	484	218	221
61	19	18	60	20	19	65	21	13	61	17	20	61	18	18		66	31	35	50	50	25
82	251	58	88	247	51	103	231	53	79	223	83	87	205	93		252	121	81	290	208	91
108	609	136	108	620	100	160	582	129	111	559	183	105	563	157	3	584	219	169	660	445	187
83	105	36	88	112	23	99	98	24	71	122	33	81	75	64	2	144	73	69	143	123	50
146	647	174	154	719	139	207	664	136	141	624	249	138	631	236	3	721	263	180	775	564	229
54	593	103	61	606	81	81	587	85	61	518	169	53	532	156	1	523	215	74	037	451	166
46	361	74	58	376	40	80	346	50	63	311	110	46	344	92	1	369	95	60	401	266	116
163	447	149	164	469	128	206	435	111	149	408	194	160	405	187	1	509	223	156	565	395	215
115	358	125	124	359	105	151	334	107	100	351	157	119	325	145	6	408	155	106	435	301	162
174	383	170	181	435	141	260	372	139	142	411	187	154	342	258	6	461	187	139	511	296	157
81	273	100	91	278	88	125	246	81	85	246	131	82	242	128	2	337	97	81	339	225	109
47	206	86	53	221	65	71	188	77	48	204	79	52	177	102	2	230	94	69	244	160	98
142	230	111	144	234	86	162	214	122	128	219	140	126	192	153	8	334	123	114	336	215	147
100	158	42	108	160	27	127	138	24	99	148	51	94	128	71	2	178	106	77	199	134	60
317	338	176	379	314	139	376	316	135	279	317	235	309	276	237	3	534	281	261	463	378	193
93	93	39	93	105	43																

ELECTION RETURNS FOR STATE OFFICERS, 1934

ST. LOUIS COUNTY—Continued

NAMES OF TOWNSHIPS, VILLAGES OR WARDS (In Alphabetical Order)		Total Number of Ballots Cast and Counted	U. S. SENATOR IN CONGRESS					GOVERNOR					LIEUTENANT GOVERNOR			SECRETARY OF STATE			
			Henrik Shipstead Farmer-Labor	N. J. Holmberg Republican	Einar Hoidale Democrat	Alfred Tala, Communist Nominated by Petition	Morris Kaplan, Socialist Nominated by Petition	Floyd B. Olson Farmer-Labor	Martin A. Nelson Republican	John E. Regan Democrat	S. K. Davis, Communist Nominated by Petition	A. C. Townley, Independent Nominated by Petition	Hjalmar Petersen Farmer-Labor	Franklin F. Ellsworth Republican	Arthur D. Reynolds Democrat	K. K. Solberg Farmer-Labor	Mike Holm Republican	H. T. Kennedy Democrat	Robert Turner, Communist Nominated by Petition
61	55th District.....	801	555	115	121	2	5	526	182	85	2	467	180	116	406	274	89	2	
62	56th District.....	1010	718	129	154	2	3	666	238	111	3	587	219	176	542	359	123	4	
63	57th District.....	365	255	33	54	6	3	259	54	37	7	235	53	51	221	81	48	5	
64	58th District.....	245	182	10	41	3	1	191	24	25	1	175	24	35	156	39	27	4	
65	59th District.....	562	316	99	125	1	1	289	180	87	1	259	166	114	209	249	86	1	
66	60th District.....	498	279	94	107	1	3	281	131	79	1	250	120	108	218	186	84	4	
67	61st District.....	499	348	43	83	1	1	381	66	48	1	334	58	75	297	112	68	2	
68	62nd District.....	616	473	50	72	10	6	476	85	40	7	445	78	69	395	142	57	10	
69	63rd District.....	487	348	38	66	4	5	389	60	32	21	344	60	61	321	101	46	3	
70	64th District.....	531	421	37	49	5	2	428	68	20	3	359	69	34	392	88	33	1	
71	65th District.....	302	242	25	27	1	1	243	51	6	1	227	46	20	202	71	23	2	
72	66th District.....	279	227	19	20	1	1	246	25	7	1	229	27	17	209	46	19	1	
73	67th District.....	175	86	42	42	1	2	84	72	19	1	69	63	41	59	88	23	3	
74	68th District.....	386	199	82	88	1	2	201	137	44	1	171	135	62	143	171	58	3	
75	69th District.....	436	243	62	123	1	4	275	96	63	1	220	101	108	194	137	92	2	
76	70th District.....	513	295	23	157	5	7	417	28	54	4	292	33	109	334	55	97	6	
77	71st District.....	300	170	43	72	1	4	180	51	55	2	159	58	70	145	80	64	2	
78	72nd District.....	127	84	15	26	1	1	76	35	15	1	66	32	28	58	50	17	1	
Totals.....		38557	21225	7247	8872	274	221	20403	12234	5335	219	52	17838	11587	7667	15035	16038	6178	233
1	Alango.....	219	63	9	63	53	1	80	20	57	48	3	65	13	54	53	49	48	49
2	Alborn.....	141	101	15	17	1	1	105	26	8	1	96	25	11	78	50	7	1	
3	Alden.....	72	40	4	13	3	2	57	10	3	1	46	7	10	35	21	8	2	
4	Angora.....	217	94	28	61	7	1	97	44	57	7	79	39	60	79	62	46	7	
5	Argo.....	52	9	9	30	1	1	13	16	22	1	11	17	19	4	22	22	2	
6	Arrowhead.....	88	51	9	11	16	1	51	8	12	16	1	52	8	13	46	19	8	
7	Ault.....	43	21	7	4	5	1	22	14	1	4	1	21	8	6	12	23	1	
8	Balkan—1st District.....	36	22	8	2	3	3	23	7	4	1	22	7	3	20	9	4	1	
9	2nd District.....	208	118	16	37	23	5	143	22	18	5	141	20	32	124	31	27	20	
10	Bassett—1st District.....	14	2	7	4	1	1	5	8	1	1	4	6	4	7	3	1	3	
11	2nd District.....	84	26	13	31	2	1	42	14	21	3	38	13	18	27	31	17	3	
12	Beatty.....	119	36	19	43	6	1	38	43	25	7	29	33	37	20	58	29	2	
13	Biwabik—1st District.....	760	394	82	202	25	6	433	131	146	20	7	402	109	169	344	202	141	
14	2nd District.....	256	125	23	64	17	4	142	28	50	16	8	133	33	57	107	62	50	
15	Breitung.....	552	78	168	215	4	4	84	225	196	2	5	49	187	205	33	265	262	
16	Brevator.....	106	82	2	4	12	1	88	3	14	1	83	3	3	77	10	14	14	
17	Brookston.....	52	41	6	5	1	1	38	10	4	1	35	8	7	26	18	6	6	
18	Buhl.....	740	299	92	303	8	12	348	178	196	6	5	311	151	239	268	232	199	
19	Canosia.....	163	116	19	16	3	1	113	30	17	2	100	31	20	96	38	16	2	
20	Cedar Valley.....	128	92	8	11	9	2	106	12	1	6	103	12	5	90	23	4	6	
21	Cherry.....	152	92	8	24	22	1	101	14	17	17	1	97	15	21	85	33	11	
22	Chisholm—1st District.....	601	391	58	131	4	3	432	105	57	5	1	404	93	85	315	190	71	
23	2nd District.....	732	515	59	109	20	4	572	83	47	16	1	533	75	88	505	114	75	
24	3rd District.....	730	452	68	164	11	5	515	103	91	11	1	460	97	140	392	196	107	
25	4th District.....	789	545	94	124	14	1	571	137	61	22	1	514	130	119	484	185	84	
26	5th District.....	250	91	75	71	3	3	112	84	45	3	1	86	89	62	71	126	38	
27	Clinton.....	275	133	40	56	14	1	138	67	44	14	1	126	57	38	103	91	36	
28	Colvin.....	202	43	19	53	73	3	43	35	45	69	6	40	28	64	29	49	45	
29	Cook.....	153	46	28	67	4	1	42	60	43	4	1	38	50	52	33	63	42	
30	Cotton.....	203	121	37	20	6	1	123	53	18	4	2	124	42	19	95	73	17	
31	Culver.....	128	103	5	14	1	2	104	11	10	1	1	103	6	11	91	20	11	
32	Duluth—Town.....	345	256	31	24	3	4	269	51	15	3	3	252	45	15	220	83	13	
33	Ellsburg.....	78	55	7	7	2	2	44	12	14	4	2	46	12	15	34	29	10	
34	Elmer.....	95	72	12	8	2	1	65	15	7	4	3	71	14	10	65	18	8	

ELECTION RETURNS FOR STATE OFFICERS, 1934

ST. LOUIS COUNTY—Continued

STATE AUDITOR			STATE TREASURER			ATTORNEY GENERAL			RAILROAD AND WAREHOUSE COMMISSIONER			CLERK SUPREME COURT			CHIEF JUSTICE SUP. COURT		ASSOCIATE JUSTICES SUPREME COURT				
John T. Lyons Farmer-Labor	Stadford King Republican	Patrick J. Delaney, Jr. Democrat	A. H. Kleffman Farmer-Labor	Julius A. Schmahl Republican	Maynard M. Bartley Democrat	Harry H. Peterson Farmer-Labor	Oscar F. Youngdahl Republican	Alric Anderson Democrat	Charles Munn Farmer-Labor	Christian J. Laurisch Republican	Robert G. Close Democrat	Russell O. Gunderson Farmer-Labor	Grace Kaercher Davis Republican	Clarence L. Smith Democrat	Oscar F. Hawkins, Socialist Nominated by Petition	John P. Devaney, Nominated without Party Designation	George W. Peterson, Nomi- nated without Pky. Design.	William A. Anderson, Nomi- nated without Pky. Design.	Clifford L. Hilton, Nominated without Party Designation	Julius J. Olson, Nominated without Party Designation	William H. Vanderburgh, Nom. without Pky. Design.
431	219	128	431	233	104	481	178	107	404	216	139	420	177	163	2	460	268	266	417	407	174
561	271	154	557	296	162	590	234	140	551	255	188	533	251	195	2	646	306	389	558	558	212
216	65	63	228	64	54	237	54	33	230	60	56	220	51	65	2	220	102	128	157	157	104
169	24	43	164	27	38	174	26	33	169	25	37	156	27	46	3	147	65	81	119	114	61
221	203	116	233	211	92	273	155	102	225	188	112	227	161	141	1	344	176	180	335	274	112
231	146	107	226	150	101	254	133	95	226	144	112	222	127	123	2	317	138	162	284	227	127
318	68	90	317	75	75	341	65	67	336	66	76	319	63	88	1	289	142	164	243	220	130
417	97	74	419	102	60	447	79	62	428	86	55	425	69	83	8	371	192	242	311	299	156
399	70	58	340	81	47	345	72	61	338	72	61	332	64	65	4	269	151	190	212	251	96
212	60	23	209	60	26	223	47	24	215	48	30	210	48	34	1	161	122	127	151	186	63
217	31	26	220	29	15	233	27	15	213	23	34	218	23	28	1	161	94	111	129	156	62
59	75	38	63	82	28	75	65	31	66	63	41	63	62	46	1	108	42	41	123	76	49
151	154	65	156	150	65	164	140	61	147	136	82	151	124	91	3	222	131	116	228	184	92
189	125	114	198	118	112	216	107	101	195	102	122	201	101	121	2	272	126	141	266	176	128
311	33	120	316	36	98	358	37	97	339	37	100	299	31	119	8	315	125	125	238	215	148
158	64	73	157	65	66	165	61	58	156	66	66	147	61	75	4	178	103	98	182	121	99
58	39	25	57	40	24	68	35	20	60	45	27	61	36	28	2	75	46	45	74	59	36
15618	12933	8093	16034	13554	6912	18146	11797	6617	15584	12556	8588	15468	11070	9794	224	23294	11242	11091	21769	17517	9499
62	15	53	65	20	59	64	17	54	62	14	59	60	13	57	4	51	46	50	40	47	30
83	29	16	85	29	12	92	23	14	92	25	11	87	24	15	2	63	60	43	55	62	29
42	11	9	44	14	6	48	9	5	40	12	9	42	7	12	2	26	27	20	27	16	16
76	39	66	86	37	57	83	39	55	85	35	60	85	37	53	3	92	67	80	84	73	44
5	20	19	8	18	9	15	21	8	15	23	8	18	19	11	1	22	20	18	24	21	12
52	12	10	45	13	11	58	8	10	54	9	11	53	8	11	1	37	30	37	31	36	12
20	13	2	15	16	1	18	13	2	18	8	3	14	11	4	2	16	13	4	19	12	11
21	7	4	20	8	5	25	5	3	19	7	6	22	5	5	1	14	14	5	10	21	10
142	19	29	135	23	30	146	20	26	142	21	27	129	24	29	9	93	66	79	71	89	59
3	8	3	4	7	2	3	6	3	3	7	3	3	6	3	1	4	8	3	4	7	2
38	14	18	31	16	19	36	14	15	38	18	13	33	18	14	1	40	16	23	36	25	15
28	39	33	30	39	31	29	28	40	32	21	46	28	33	38	2	39	48	35	46	30	30
373	149	158	381	148	154	401	121	156	409	104	162	372	124	170	6	342	233	258	269	301	161
124	41	53	122	40	53	127	29	61	125	33	61	119	31	62	3	93	82	74	83	73	45
40	225	190	41	219	178	48	194	192	47	189	187	40	185	204	3	213	156	156	181	136	110
85	2	4	83	2	3	53	2	3	87	1	1	77	3	3	4	37	35	34	23	39	20
26	16	7	28	16	4	36	10	4	30	8	7	30	10	8	1	23	22	21	20	27	8
288	187	232	294	181	221	322	164	204	292	147	252	286	158	240	11	429	200	211	378	332	195
99	30	20	94	38	17	105	28	17	95	28	24	93	35	20	2	80	53	58	56	65	50
106	9	6	106	11	6	106	10	5	103	8	9	102	13	4	1	46	60	55	49	47	31
94	18	19	77	26	28	95	17	19	97	16	17	93	17	19	5	58	52	58	58	44	40
317	170	93	346	157	71	443	79	61	368	118	87	350	118	100	5	351	185	241	265	267	176
501	104	90	518	97	80	561	61	72	531	79	79	505	69	110	7	432	205	241	302	339	216
407	142	423	141	128	489	94	108	439	104	136	425	104	150	9	439	182	278	306	325	189	
488	161	106	485	166	94	534	138	72	495	153	91	487	142	109	8	483	200	270	366	384	224
75	103	57	83	101	55	92	55	88	96	51	84	85	64	1	125	96	81	132	108	66	
120	63	37	126	63	32	124	58	37	127	61	31	114	55	37	7	75	97	87	74	86	48
39	30	60	41	31	54	42	27	54	34	25	74	36	27	55	14	66	54	57	48	41	33
28	61	45	33	62	44	34	55	49	31	53	50	35	44	56	2	57	53	50	71	56	35
110	56	20	109	55	18	123	44	17	116	49	17	111	47	20	1	71	94	87	56	83	31
94	13	14	100	9	11	104	7	9	101	8	11	96	9	13	2	50	57	60	46	55	26
232	51	24	238	50	20	244	40	18	235	38	25	226	45	25	3	129	130	123	99	131	52
42	18	12	38	19	16	49	9	17	42	13	17	43	11	16	3	27	38	37	32	28	17
74	12	8	73	13	9	73	14	7	69	15	11	72	13	9	1	48	45	32	47	38	39

GENERAL ELECTION RETURNS
ELECTION RETURNS FOR STATE OFFICERS, 1934
ST. LOUIS COUNTY—Continued

NAMES OF TOWNSHIPS, VILLAGES OR WARDS (In Alphabetical Order)	Total Number of Ballots Cast and Counted	U. S. SENATOR IN CONGRESS					GOVERNOR					LIEUTENANT GOVERNOR			SECRETARY OF STATE			
		Henrik Shipstead Farmer-Labor	N. J. Holmberg Republican	Einar Hoidal Democrat	Alfred Tula, Communist Nominated by Petition	Morris Kaplan, Socialist Nominated by Petition	Floyd B. Olson Farmer-Labor	Martin A. Nelson Republican	John E. Regan Democrat	S. K. Davis, Communist Nominated by Petition	A. C. Townley, Independent Nominated by Petition	Hjalmar Petersen Farmer-Labor	Franklin F. Ellsworth Republican	Arthur D. Reynolds Democrat	K. K. Solberg Farmer-Labor	Mike Holm Republican	H. T. Kennedy Democrat	Robert Turner, Communist Nominated by Petition
35 Ely—1st Ward.....	580	271	76	174	7	6	274	111	164	4	1	229	96	175	201	164	136	6
36 2nd Ward.....	534	179	113	195	4	3	172	150	180	6	2	142	129	199	129	189	163	6
37 3rd Ward.....	430	118	129	154	4	3	110	185	118	3	2	92	164	132	68	223	101	2
38 4th Ward.....	520	204	71	183	8	12	200	98	200	6	1	160	99	198	144	154	158	9
39 5th Ward.....	505	171	130	172	6	5	148	170	169	4	1	123	159	183	107	223	151	5
40 6th Ward.....	503	224	86	140	5	5	238	110	135	5	2	203	97	159	177	148	134	7
41 Embarrass.....	315	93	29	111	45	4	92	49	105	46	1	85	38	128	62	84	93	41
42 Eveleth—1st Ward.....	440	170	55	158	17	2	219	87	113	12	1	182	74	125	137	141	109	16
43 2nd Ward.....	525	223	124	167	16	2	282	104	119	13	4	242	96	110	201	174	87	17
44 3rd Ward.....	421	172	62	156	10	4	209	104	95	10	1	177	98	114	148	139	103	8
45 4th Ward.....	365	149	89	91	9	1	153	151	40	9	1	125	138	54	99	174	44	10
46 5th Ward, 1st Pct.....	451	226	39	123	12	4	255	66	103	11	1	206	64	113	185	115	92	12
47 5th Ward, 2nd Pct.....	547	251	52	185	122	6	334	77	104	18	1	279	78	126	238	146	116	17
48 6th Ward, 1st Pct.....	157	81	21	37	2	2	102	28	22	1	3	83	25	30	68	36	37	2
49 6th Ward, 2nd Pct.....	372	141	34	156	4	4	183	57	119	1	3	148	52	115	132	97	101	6
50 7th Ward, 1st Pct.....	156	69	6	51	2	2	93	7	43	3	2	77	3	52	66	12	49	1
51 7th Ward, 2nd Pct.....	130	76	4	34	1	3	79	12	35	3	3	73	7	31	53	32	30	6
52 Fairbanks.....	132	54	12	45	8	2	64	19	37	4	1	62	14	37	53	31	31	6
53 Fayal.....	336	189	63	52	4	1	192	94	36	1	1	169	83	47	160	120	26	1
54 Fern.....	80	68	3	4	1	1	61	10	4	1	1	53	9	10	45	24	6	1
55 Field.....	183	97	22	47	9	1	105	29	33	7	5	98	27	42	91	42	34	7
56 Pine Lakes.....	60	40	4	12	4	3	32	16	4	2	6	34	13	8	27	21	6	2
57 Floodwood.....	360	223	48	76	3	3	204	92	49	5	7	201	83	64	160	131	55	8
58 Fraser.....	75	15	42	16	3	1	11	51	12	1	1	47	4	15	46	9	12	1
59 Fredenberg.....	68	52	2	14	1	1	50	6	11	1	1	47	4	15	46	9	12	1
60 French.....	77	44	2	27	1	1	53	11	13	1	1	41	4	24	20	38	12	1
61 Gilbert—1st District.....	540	225	38	220	19	12	313	70	133	11	1	282	58	157	235	115	142	11
62 2nd District.....	598	265	50	232	16	3	355	86	132	12	1	296	83	169	247	154	151	17
63 3rd District.....	175	89	16	46	6	1	101	27	35	4	2	82	22	47	65	55	37	6
64 Gnosen.....	234	112	23	70	3	4	112	35	75	3	3	101	26	77	82	66	58	3
65 Grand Lake.....	281	194	31	42	2	4	177	78	24	2	1	171	61	34	161	72	36	1
66 Great Scott.....	375	209	33	106	6	5	253	48	58	8	5	218	50	80	196	91	56	6
67 Halden.....	459	110	9	22	2	1	122	16	11	2	1	105	13	22	91	29	17	5
68 Herman—1st District.....	307	259	13	18	3	1	224	66	12	1	4	214	46	26	195	78	19	1
69 2nd District.....	283	223	19	15	3	1	211	50	14	1	5	204	45	16	173	78	13	1
70 Industrial.....	177	141	9	17	2	1	133	27	13	1	1	128	21	19	102	49	20	1
71 Iron Junction.....	61	28	19	13	8	2	24	22	14	1	1	21	24	13	17	31	10	10
72 Kelsey.....	113	74	9	14	8	2	64	17	10	11	6	67	16	13	58	24	11	10
73 Kugler.....	71	28	15	20	6	1	32	20	13	5	1	37	13	19	28	25	9	6
74 Lakewood.....	342	193	32	66	14	4	214	67	35	13	1	177	56	58	162	82	55	15
75 Lavell.....	187	101	11	27	32	4	109	23	18	29	2	100	16	32	99	35	13	30
76 Leiding.....	324	142	30	81	24	1	165	65	51	20	6	145	52	62	122	95	53	17
77 Leonidas.....	232	64	79	73	1	1	60	111	53	1	1	47	101	58	28	135	50	2
78 Linden Grove.....	110	61	10	32	2	1	66	11	29	2	1	68	13	22	63	23	17	2
79 McDavitt.....	193	96	23	33	22	5	105	49	18	18	1	100	37	15	91	56	13	16
80 Meadowlands.....	275	219	26	14	4	1	208	39	17	4	7	220	26	18	198	53	17	5
81 Mesaba.....	24	6	12	4	1	1	11	11	2	1	1	9	12	2	4	15	2	1
82 Midway—1st District.....	309	227	31	31	8	3	234	49	19	4	1	223	49	27	196	83	18	7
83 2nd District.....	120	109	4	4	1	1	106	11	2	1	1	104	8	6	95	19	5	1
84 Missabe Mt.—1st District.....	249	135	43	56	1	1	142	56	38	2	2	125	59	52	110	84	36	3
85 2nd District.....	119	45	32	32	2	2	46	42	25	2	2	44	37	32	29	62	20	1
86 3rd District.....	151	67	26	50	1	1	88	37	22	1	2	68	34	41	62	49	33	1
87 Morecom.....	74	55	5	9	2	2	55	12	4	2	1	53	9	7	50	19	2	12
88 Morse.....	380	176	160	162	17	4	168	98	77	14	2	153	83	87	127	116	75	17
89 Mountain Iron.....	687	410	56	179	12	1	476	93	98	12	1	443	93	119	396	173	83	13
90 Ness.....	48	33	4	2	2	1	36	4	2	1	3	36	4	4	32	5	4	2
91 New Independence.....	100	70	3	18	2	2	66	16	12	2	1	66	12	11	62	28	8	1
92 Nichols.....	501	261	48	90	13	1	335	77	66	10	7	313	68	83	258	131	71	11
93 Normanna.....	159	100	6	25	1	11	124	17	18	1	1	114	11	20	99	18	25	1
94 Northland.....	72	50	14	3	1	1	44	19	5	1	3	48	15	6	44	22	2	1

GENERAL ELECTION RETURNS

347

ELECTION RETURNS FOR STATE OFFICERS, 1934

ST. LOUIS COUNTY—Continued

STATE AUDITOR		STATE TREASURER		ATTORNEY GENERAL		RAILROAD AND WAREHOUSE COMMISSIONER		CLERK SUPREME COURT		CHIEF JUSTICE SUP. COURT		ASSOCIATE JUSTICES SUPREME COURT									
John T. Lyons Farmer-Labor	Stafford King Republican	Patrick J. Delaney, Jr. Democrat	A. H. Klefman Farmer-Labor	Julius A. Schmahl Republican	Maynard M. Bartley Democrat	Harry H. Peterson Farmer-Labor	Oscar F. Youngdahl Republican	Alic Anderson Democrat	Charles Munn Farmer-Labor	Christian J. Laurisch Republican	Robert G. Close Democrat	Russell O. Gunderson Farmer-Labor	Grace Kaercher Davis Republican	Clarence L. Smith Democrat	Oscar F. Hawkins, Socialist Nominated by Petition	John P. Devaney, Nominated without Party Designation	George W. Peterson, Nomi- nated without Pty. Design.	William A. Anderson, Nomi- nated without Pty. Design.	Clifford L. Hilton, Nominated without Party Designation	Julius J. Olson, Nominated without Party Designation	William H. Vandembush, Nom. without Pty. Design.
213	118	169	208	121	155	220	96	173	209	97	183	214	99	176	7	231	171	170	199	194	117
140	165	166	142	159	166	152	146	166	143	143	181	136	137	197	3	263	148	165	237	175	115
82	199	103	82	199	104	103	173	109	92	168	125	82	173	125	5	189	158	166	192	155	88
150	107	204	158	113	190	179	91	178	159	97	192	142	87	211	5	270	119	126	236	164	136
112	186	164	121	182	154	128	176	150	117	163	178	107	165	174	4	265	141	161	258	152	141
93	115	146	200	111	145	207	105	146	207	99	143	198	93	154	4	211	150	159	157	180	126
81	50	118	81	54	113	90	30	118	82	35	117	78	35	111	11	89	88	96	86	65	63
145	113	130	160	99	121	179	81	112	168	92	114	147	89	125	4	245	99	124	187	176	99
206	137	101	233	108	92	242	101	103	218	113	101	201	118	112	4	284	120	129	219	219	107
150	124	114	162	106	105	187	81	105	169	100	106	146	101	120	5	283	76	131	179	185	100
109	165	44	115	151	43	124	134	54	119	135	54	109	129	63	6	155	125	102	170	166	60
199	83	106	209	78	98	219	65	100	214	68	104	194	65	106	9	236	106	112	180	182	101
248	120	132	269	91	128	295	76	112	271	100	116	255	76	149	3	309	133	157	197	232	119
70	27	40	80	29	102	77	26	33	77	21	33	73	27	35	3	91	46	50	65	56	45
126	87	114	141	72	108	167	53	99	139	66	95	141	58	113	3	187	102	87	152	150	86
69	7	52	70	5	53	69	5	55	66	7	50	63	2	54	67	38	33	56	53	42	28
62	18	36	66	10	35	70	8	34	57	13	37	57	9	34	3	53	41	35	43	47	28
61	17	35	58	16	38	65	12	34	62	20	34	60	14	36	3	42	42	29	37	37	27
163	101	32	166	101	30	181	86	34	170	90	34	160	81	43	2	127	122	107	117	139	54
46	16	8	44	16	10	52	10	8	52	8	9	48	9	11	1	28	32	22	23	27	19
98	29	40	100	25	39	99	27	43	99	28	39	101	22	37	1	66	74	68	61	70	42
32	13	10	19	15	12	31	13	11	30	10	12	30	11	11	1	26	22	28	16	28	10
175	110	59	174	105	65	208	80	56	193	83	66	182	83	70	1	165	144	152	147	135	82
5	52	15	8	46	19	11	48	14	3	52	17	4	50	18	1	38	34	23	46	28	30
4	7	12	49	6	11	53	3	9	49	4	12	44	3	18	1	48	17	20	34	30	22
24	22	22	39	15	16	40	6	18	40	6	22	35	13	17	1	35	17	22	30	20	8
240	89	163	257	82	146	266	64	151	257	59	158	244	66	164	11	283	135	135	242	204	127
269	105	180	290	101	153	304	85	154	303	97	142	259	92	184	9	394	115	107	309	247	170
82	29	44	77	31	49	90	24	47	83	28	47	81	26	50	3	64	66	53	62	62	53
98	34	74	98	39	71	103	38	61	103	30	71	93	28	80	2	122	73	71	99	65	68
161	65	40	167	68	33	176	58	33	171	59	35	160	56	42	5	108	135	125	92	120	62
214	58	70	205	66	76	214	56	66	203	47	86	201	47	82	5	170	132	129	135	139	101
102	18	20	97	22	16	106	15	19	105	13	20	100	14	23	1	59	63	42	62	65	49
204	49	33	200	54	26	219	48	24	203	51	28	201	47	29	2	159	103	116	103	135	76
182	48	28	183	58	20	190	43	24	186	53	22	181	50	23	3	131	111	119	95	140	56
113	31	20	112	37	17	119	30	18	121	27	20	115	28	22	1	107	49	70	74	76	33
21	25	13	20	27	10	24	23	11	22	23	12	22	21	13	1	30	21	19	29	26	18
60	17	14	64	17	13	66	15	12	70	10	14	64	14	13	6	50	36	36	33	36	29
29	14	16	31	18	15	33	13	17	33	12	19	25	14	19	2	24	32	32	28	32	13
161	58	68	167	65	59	185	57	59	171	50	71	167	46	72	7	155	111	94	114	117	60
102	23	24	99	20	25	104	10	23	103	13	22	100	13	25	3	55	67	65	48	64	32
142	71	56	145	65	55	148	53	54	139	53	58	139	54	56	5	119	85	90	92	86	63
31	127	59	42	117	51	51	104	54	41	98	61	36	97	68	3	93	100	77	113	87	53
63	15	20	56	16	32	64	9	24	67	10	18	63	7	21	2	42	38	35	40	42	26
92	43	17	98	41	17	95	34	20	95	31	19	92	33	20	5	71	51	51	48	79	25
202	42	19	207	39	15	221	24	18	217	25	18	210	30	21	4	119	107	113	87	127	57
5	13	3	6	12	2	5	14	2	6	12	2	6	12	2	2	13	5	10	13	6	4
208	61	28	204	66	23	220	51	22	215	51	31	198	52	33	6	133	136	127	118	147	74
97	11	6	99	11	5	101	8	4	99	7	8	101	9	5	1	62	44	63	29	61	21
113	79	39	116	70	44	133	64	35	120	61	44	118	62	46	1	121	84	93	97	87	56
27	55	27	36	44	28	40	26	35	35	33	31	38	35	2	2	49	51	47	54	39	32
66	39	39	66	45	34	63	38	41	70	39	35	59	38	40	2	76	54	47	80	52	51
54	9	7	54	9	5	56	7	5	55	7	7	53	7	8	2	29	30	35	25	29	11
147	90	75	148	93	75	149	78	77	151	69	88	144	76	88	3	149	105	121	138	126	55
409	126	110	453	103	97	451	85	109	440	84	119	414	98	120	6	395	200	232	296	296	221
34	4	5	33	8	2	35	3	6	35	2	4	32	4	7	1	16	23	19	17	18	15
63	13	13	63	10	12	62	11	14	60	8	15	59	12	13	1	45	35	37	31	31	22
282	98	87	296	85	77	311	73	74	308	61	80	290	68	86	5	246	168	169	178	232	90
103	15	26	101	18	25	112	10	20	104	11	26	95	12	29	7	68	45	41	42	49	36
44	19	6	40	19	5	46	16	5	44	15	5	45	15	4	4	26	31	31	24	32	9

ELECTION RETURNS FOR STATE OFFICERS, 1934

ST. LOUIS COUNTY—Continued

NAMES OF TOWNSHIPS, VILLAGES OR WARDS (In Alphabetical Order)	Total Number of Ballots Cast and Counted	U. S. SENATOR IN CONGRESS					GOVERNOR					LIEUTENANT GOVERNOR		SECRETARY OF STATE					
		Henrik Shipstead Farmer-Labor	N. J. Holmberg Republican	Elmer Holdale Democrat	Alfred Tala, Communist Nominated by Petition	Morris Kaplan, Socialist Nominated by Petition	Floyd B. Olson Farmer-Labor	Martin A. Nelson Republican	John E. Recan Democrat	S. K. Davis, Communist Nominated by Petition	A. C. Townley, Independent Nominated by Petition	Hjalmar Petersen Farmer-Labor	Franklin F. Ellsworth Republican	Arthur D. Reynolds Democrat	K. K. Solberg Farmer-Labor	Mike Holm Republican	H. T. Kennedy Democrat	Robert Turner, Communist Nominated by Petition	
95 Owens.....	203	107	34	49			125	44	32			112	35	39	98	62	32		
96 Payne.....	37	28	2	4		1	28	3	5			28	3	4	28	5	3		
97 Pike.....	241	115	18	48	25	1	140	20	34	25	6	111	21	44	103	56	35	16	
98 Portage.....	136	67	13	41	2	1	43	36	49	3	2	43	29	48	31	55	37	3	
99 Proctor—1st District.....	338	248	32	49		2	228	63	40			202	49	66	173	97	52	1	
100 2nd District.....	304	254	12	1	2	2	223	34	14	2	2	223	29	34	188	73	37	3	
101 3rd District.....	477	374	39	62	1	1	345	95	34	1	1	310	77	69	272	143	54	2	
102 Prairie Lake.....	58	45	2	2	2	1	48	5	1			42	5	6	39	11	2	3	
103 Rice Lake—1st District.....	142	101	9	19	1	1	103	11	19	2	4	90	12	23	88	26	21	1	
104 2nd District.....	310	216	29	46		1	214	63	27			194	47	52	181	81	36		
105 3rd District.....	369	272	29	46	2	2	275	44	48		3	249	46	57	215	89	40		
106 Sandy.....	127	34	16	48	12	1	40	19	50	11	1	36	15	45	27	40	37	8	
107 Solway.....	259	213	9	25	4	1	192	40	22	3	1	186	31	29	187	47	19	3	
108 Stoney Brook.....	68	46	19	1			55	5	5		1	47	4	8	39	16	9	2	
109 Stuntz—1st District.....	313	174	47	72	3	1	185	69	51	4	1	170	68	61	143	104	51	5	
110 2nd District.....	380	213	51	84	8	2	203	87	77	4	1	178	81	93	147	123	79	5	
111 3rd District.....	433	247	35	105	6	3	286	63	83	3		244	53	105	208	111	80	4	
112 4th District.....	382	220	52	92	4	3	235	64	76	3	3	207	64	83	174	110	71	3	
113 5th District.....	311	147	57	85	4	1	151	85	64	3		139	82	74	119	116	61	2	
114 6th District.....	379	220	54	82	6	4	232	86	54	5	2	220	75	70	169	129	63	2	
115 7th District.....	459	282	58	86	11	3	304	71	65	8	2	275	68	86	243	125	66	0	
116 8th District.....	695	389	72	162	10	7	403	119	124	8	4	357	108	163	311	185	135	7	
117 9th District.....	443	179	114	134	4	3	185	163	85	3	3	160	152	121	136	207	89	2	
118 10th District.....	343	102	129	104			89	171	79		1	70	166	99	51	209	69		
119 11th District.....	322	114	92	105		3	105	146	71	1	1	95	135	80	68	183	78	1	
120 12th District.....	457	201	80	142	1	5	224	116	115	1		183	111	135	160	165	117	1	
121 13th District.....	711	406	61	185	25	1	447	81	150	18	1	400	78	184	355	145	159	17	
122 14th District.....	489	273	64	116	6	1	299	86	93	1		258	84	112	220	154	88	4	
123 15th District.....	489	278	48	128	4	4	312	87	81	3		276	83	105	232	149	81	4	
124 16th District.....	227	154	26	23	1	1	177	30	14	1	1	154	27	27	138	54	19	3	
125 17th District.....	200	116	4	69	3	2	129	4	67			113	3	73	107	22	62	4	
126 18th District.....	153	118	11	16	1		120	16	12		1	114	13	18	105	24	20		
127 19th District.....	165	113	9	25	2		115	20	25	1		110	15	24	101	28	22	1	
128 20th District.....	216	124	25	35	16		143	28	24	13		132	30	39	119	44	29	15	
129 21st District.....	716	445	91	130	12	1	458	156	85	5	3	415	134	119	342	239	93	7	
130 Sturgeon.....	121	63	5	14	31	1	70	9	10	20		69	9	14	72	8	9	24	
131 Toiyala.....	148	88	7	22	24		92	15	13	24	2	90	17	17	65	42	11	26	
132 Tower.....	576	232	88	147	2	3	223	182	110		2	191	136	114	148	222	100	2	
133 Van Buren.....	151	111	6	9	19	1	119	11	6	15		118	6	7	113	18	5	13	
134 Vermilion Lake.....	182	78	35	26	23	2	91	45	18	20	2	76	38	28	57	73	12	22	
Virginia—																			
135 1st Ward, 1st Pet.....	407	167	97	111	8	2	155	167	78	6		134	151	84	95	215	78	8	
136 1st Ward, 2nd Pet.....	493	264	78	116	4		288	129	61	4		250	119	83	228	177	54	4	
137 1st Ward, 3rd Pet.....	588	372	89	89	4	4	371	142	68	2		343	124	87	303	192	62	4	
138 2nd Ward.....	622	364	51	148	18	3	389	82	130	14	1	357	67	127	315	140	109	15	
139 3rd Ward, 1st Pet.....	390	177	51	134	3	1	182	101	90	3	3	158	74	117	133	138	85	4	
140 3rd Ward, 2nd Pet.....	369	177	43	99	4	3	193	87	69	3	1	152	77	89	115	141	61	5	
141 4th Ward.....	543	194	154	175	3	2	189	252	93	3	1	160	217	123	113	306	97	3	
142 5th Ward.....	392	153	108	114	1	4	157	177	54	1		137	154	76	112	204	56		
143 6th Ward, 1st Pet.....	608	285	101	171	11	6	300	176	119	5		267	155	137	216	254	95	7	
144 6th Ward, 2nd Pet.....	444	217	81	123		1	236	141	61			196	114	92	151	209	66		
145 6th Ward, 3rd Pet.....	615	236	200	157		1	215	319	72	3	1	202	276	92	139	351	71		
146 6th Ward, 4th Pet.....	396	228	58	77	6	3	229	100	54	5		196	86	72	159	154	52	5	
147 Wasea.....	138	58	14	52	6	1	53	26	49	8		46	18	51	42	40	42	5	
148 White—1st District.....	776	509	71	139	9	12	555	110	87	8	2	536	97	98	480	160	82	6	
149 2nd District.....	382	156	18	81	90	2	176	41	64	7	5	174	30	80	126	91	52	76	
150 Willow Valley.....	100	47	4	22	18	3	42	12	21	20	5	51	10	24	40	20	21	17	
151 Winton.....	111	23	13	59	3		26	28	46	3	3	24	23	51	24	35	37	3	
152 Wuori.....	129	34	10	45	27	1	41	15	35	26	3	42	15	39	27	34	32	27	
Totals.....	45400	23764	6148	10981	1401	337	25306	9634	7848	1123	246	22742	8504	9563	19509	14035	7772	1168	

ELECTION RETURNS FOR STATE OFFICERS, 1934
ST. LOUIS COUNTY—Continued

STATE AUDITOR		STATE TREASURER		ATTORNEY GENERAL		RAILROAD AND WAREHOUSE COMMISSIONER		CLERK SUPREME COURT				CHIEF JUSTICE SUP. COURT		ASSOCIATE JUSTICES SUPREME COURT							
John T. Lyons Farmer-Labor	Stafford King Republican	Patrick J. Delaney, Jr. Democrat	A. H. Kleffman Farmer-Labor	Julius A. Schmahl Republican	Maynard M. Bartley Democrat	Harry H. Peterson Farmer-Labor	Oscar F. Youngdahl Republican	Alicie Anderson Democrat	Charles Munn Farmer-Labor	Christian J. Laurisch Republican	Robert G. Close Democrat	Russell O. Gunderson Farmer-Labor	Grace Kaercher Davis Republican	Clarence L. Smith Democrat	Oscar F. Hawkins, Socialist Nominated by Petition	John P. Devaney, Nominated without Party Designation	George W. Peterson, Nomi- nated without Pty. Design.	William A. Anderson, Nomi- nated without Pty. Design.	Clifford L. Hilton, Nominated without Party Designation	Julius J. Olson, Nominated without Party Designation	William H. Vanderburgh, Nominated without Pty. Design.
107	39	37	105	41	37	109	33	41	106	38	40	104	38	37	53	98	78	65	93	31	
27	3	5	28	3	5	28	4	4	30	2	2	29	3	5	15	18	18	9	16	12	
108	36	38	113	30	38	114	22	40	117	17	44	108	26	41	70	56	62	59	62	38	
37	29	51	43	25	47	47	23	45	48	21	45	46	20	47	3	75	35	49	53	40	
188	70	61	193	71	53	213	62	43	202	60	56	181	63	72	1	208	93	131	150	143	
199	49	40	207	45	38	231	31	27	212	35	32	206	31	42	3	180	90	114	138	143	
294	95	77	312	97	59	318	76	56	299	81	69	280	85	81	2	290	130	163	215	217	
47	4	5	49	5	2	46	5	3	47	2	5	45	4	6	2	28	21	22	10	27	
85	15	24	83	17	26	87	15	24	87	17	25	84	12	23	2	59	48	39	55	39	
185	62	45	186	62	43	196	54	39	183	51	48	181	55	48	2	156	106	113	121	127	
226	58	53	221	71	50	235	59	47	217	55	66	212	51	68	2	185	120	127	145	139	
36	19	40	34	19	43	37	14	41	33	18	42	28	15	45	2	41	27	25	39	25	
186	28	34	181	28	34	191	33	23	194	37	21	181	33	34	3	129	109	120	92	126	
46	5	6	43	9	7	50	3	8	48	4	8	46	5	11	1	25	27	31	14	27	
152	82	62	172	65	53	166	71	53	164	68	59	157	63	64	3	165	97	109	131	116	
162	98	89	187	82	81	183	85	76	181	80	82	170	76	92	3	201	106	118	157	154	
255	77	100	277	55	77	256	63	85	243	71	90	222	62	102	5	242	113	149	157	181	
187	90	98	227	61	74	213	74	75	207	63	84	198	72	82	7	201	134	140	179	162	
122	100	73	156	85	58	140	84	68	136	87	63	133	91	72	3	109	79	89	152	135	
191	97	73	222	81	58	212	76	64	208	75	70	197	83	69	3	180	146	139	173	203	
262	80	83	286	81	67	278	77	72	282	67	76	264	75	80	5	248	138	168	188	193	
325	143	163	375	125	124	365	127	139	360	116	146	341	118	154	7	368	185	221	288	272	
139	184	111	209	142	80	163	165	97	166	155	113	141	158	122	4	264	126	136	248	195	
57	181	92	86	176	69	160	84	68	167	86	60	175	90	90	1	223	86	87	202	135	
80	155	78	121	134	63	88	144	81	83	142	81	76	140	90	3	202	85	96	183	144	
161	130	142	218	119	100	185	131	111	182	116	131	173	112	147	3	277	115	120	247	171	
369	114	182	404	83	196	402	83	172	396	85	169	393	81	174	10	355	235	226	297	286	
227	108	120	298	74	89	259	92	104	257	85	117	243	93	113	5	393	128	133	222	214	
257	110	104	286	103	79	284	89	88	277	86	95	257	86	109	2	281	124	157	235	219	
154	29	21	256	34	19	154	28	22	142	28	25	146	28	20	4	78	94	87	68	107	
112	6	75	121	6	66	116	8	66	112	6	75	107	5	76	2	135	42	74	92	95	
116	18	12	106	19	20	114	15	18	113	15	19	112	12	23	1	94	38	54	66	71	
106	19	27	111	15	26	107	17	25	107	16	25	108	13	24	1	71	56	57	54	68	
129	32	36	133	26	33	131	31	32	130	31	31	127	33	38	3	104	74	86	69	91	
391	167	113	435	146	109	422	148	105	425	142	105	406	150	116	4	346	261	253	293	303	
70	6	14	64	14	15	65	12	11	69	10	11	69	10	12	2	42	38	39	27	52	
87	19	17	90	18	18	92	16	15	92	11	16	86	15	15	3	57	58	54	53	53	
169	172	110	177	158	111	197	140	104	179	115	132	171	141	111	2	204	163	156	167	184	
117	11	1	117	9	2	120	7	2	120	8	3	121	7	3	3	55	57	62	45	47	
70	51	26	76	50	20	73	43	28	79	40	22	76	39	22	1	46	68	78	57	51	
105	176	100	118	174	83	136	154	83	127	152	89	107	152	98	3	225	114	113	200	153	
240	136	78	250	133	67	252	121	80	239	117	91	240	120	84	3	235	164	146	227	191	
319	155	88	335	139	76	351	129	76	320	143	83	318	146	81	5	307	190	212	335	226	
342	81	134	349	82	120	369	71	108	351	70	120	358	80	128	3	323	164	212	231	229	
141	104	106	145	105	95	157	84	103	153	81	102	140	77	121	2	237	81	121	172	147	
130	107	78	149	91	78	159	78	78	149	79	87	144	73	90	3	175	97	108	146	136	
105	266	115	163	235	107	156	229	117	135	216	140	129	218	137	5	298	172	150	323	247	
115	177	82	131	169	65	145	145	75	123	143	92	124	146	86	1	213	126	135	197	163	
225	202	127	257	178	121	273	154	125	247	154	147	225	161	146	4	339	161	176	311	225	
163	161	85	170	143	84	192	130	75	184	121	85	183	122	86	4	218	147	123	212	184	
164	324	94	189	317	76	188	302	84	177	286	113	171	293	103	4	371	219	221	313	275	
177	112	70	193	104	59	191	94	62	180	96	72	180	86	77	4	195	130	146	152	178	
46	18	54	46	24	47	47	20	48	45	19	47	44	19	50	1	46	44	38	48	39	
504	113	99	513	123	85	529	104	85	512	106	106	500	100	107	9	381	231	238	290	335	
163	37	73	163	41	74	165	29	74	162	33	78	157	31	77	7	108	123	106	103	108	
56	12	21	52	12	22	56	10	22	54	9	26	51	9	25	3	48	33	48	34	48	
27	23	43	24	24	46	25	21	48	24	19	45	22	21	45	2	39	42	46	32	28	
39	19	40	36	21	41	39	19	39	36	16	40	41	10	42	2	39	37	41	31	32	
20758	10682	9305	22092	10093	8497	23042	8847	8508	22013	8790	9277	20984	8827	9780	484	22109	13849	14651	18351	17723	10581

ELECTION RETURNS FOR STATE OFFICERS, 1934

ST. LOUIS COUNTY—Continued

NAMES OF TOWNSHIPS, VILLAGES OR WARDS (In Alphabetical Order)	Total Number of Ballots Cast and Counted	U. S. SENATOR IN CONGRESS					GOVERNOR					LIEUTENANT GOVERNOR		SECRETARY OF STATE				
		Henrik Shipstead Farmer-Labor	N. J. Holmberg Republican	Einar Hoidal Democrat	Alfred Tila, Communist Nominated by Petition	Morris Kaplan, Socialist Nominated by Petition	Floyd B. Olson Farmer-Labor	Martin A. Nelson Republican	John E. Regan Democrat	S. K. Davis, Communist Nominated by Petition	A. C. Townley, Independent Nominated by Petition	Hjalmar Petersen Farmer-Labor	Franklin F. Ellsworth Republican	Arthur D. Reynolds Democrat	K. K. Solberg Farmer-Labor	Mike Holm Republican	H. T. Kennedy Democrat	Robert Turner, Communist Nominated by Petition
1 District 53-16.....	38	23	2	8	2	24	1	10	1	1	24	9	16	9	10	1
2 District 55-18.....	85	48	9	8	9	52	14	5	8	2	49	9	7	47	15	9	6
3 District 55-21.....	51	30	1	15	2	33	1	15	2	30	1	14	30	7	10	2
4 District 56-16.....	157	58	13	38	48	2	73	19	26	40	67	18	32	57	27	26	36
5 District 56-17.....	81	39	8	11	16	3	45	10	12	12	2	44	13	13	39	19	11	10
6 District 57-16.....	82	40	9	15	10	44	13	13	8	1	35	10	19	33	25	12	7
7 District 59-18.....	110	54	19	24	10	51	26	19	10	2	49	21	23	45	32	22	10
8 District 59-21.....	54	25	7	16	1	30	9	10	25	8	15	23	17	8	2
9 District 60-19.....	36	10	1	13	5	13	4	12	4	13	2	11	9	10	7	5
10 District 62-17.....	69	33	11	18	1	32	28	8	32	19	9	27	28	7	2
11 District 62-21.....	110	44	16	23	25	39	29	16	24	2	41	25	20	36	38	10	23
12 District 63-19.....	64	22	11	28	24	11	29	23	12	24	21	17	23
13 Districts 63 & 64-17.....	48	20	2	14	6	20	5	14	5	2	12	4	18	10	10	17	4
14 District Pt. 63-21.....	39	4	4	28	5	6	27	4	7	26	2	13	22
15 District Pts. 63 & 64-21.....	118	55	6	48	1	3	47	12	51	1	4	37	12	58	33	37	39	1
16 District 65-21.....	62	28	6	15	20	14	17	3	9	14	18	6	23	16	5
17 Districts 66 & 67-20 & 68-20 & 21.....	32	12	2	13	1	12	4	13	1	12	1	13	8	13	5	1
18 District 67-17.....	32	17	5	9	1	7	18	6	1	6	13	12	6	21	4	1
19 District 69-19.....	22	14	2	4	2	14	4	2	2	13	3	6	5	13	2	2
20 District 69-21.....	106	56	9	27	5	47	22	30	4	3	44	19	30	26	46	24	4
Totals.....	1396	632	143	375	144	9	632	250	335	123	22	569	211	377	479	420	284	122
Grand Totals.....	85353	45621	13538	20228	1819	567	46341	22118	13518	1465	320	41149	20302	17607	35023	30493	14234	1523

SCOTT COUNTY

1 Belle Plaine Borough.....	627	109	97	355	4	1	74	200	229	2	2	55	181	307	36	254	269	1
2 Belle Plaine Town.....	358	158	65	112			81	116	157			82	100	133	74	136	117	1
3 Blakeley Town.....	217	87	72	45	1	3	29	146	40			30	128	42	18	157	29	3
4 Cedar Lake Town.....	407	92	10	233	1	3	84	33	262	1	5	64	19	239	52	46	245	
5 Credit River Town.....	183	44	13	102		2	27	28	117	2	3	25	14	113	18	58	96	
6 Eagle Creek Town.....	279	101	33	113	1	1	79	74	118	2		60	57	112	40	112	100	1
7 Glendale Town.....	117	49	5	51			55	13	44			37	11	51	35	32	41	
8 Helena Town.....	452	138	26	238	1	1	86	59	283	3		82	45	236	66	179	106	3
9 Jordan City—1st Ward.....	398	139	61	174	1		108	141	140		1	91	105	147	66	151	78	
10 2nd Ward.....	335	140	69	86	2		84	142	97		2	68	107	91	52	151	78	
11 Jackson Town.....	85	20	3	52		1	8	6	70			1	8	7	63	7	25	47
12 Louisville Town.....	96	43	8	40			19	10	65			1	23	8	57	21	20	
13 New Prague City.....	437	84	23	297		1	86	78	262	1	1	55	58	278	40	130	230	1
14 New Market Town.....	470	180	50	185	1		136	120	196		2	128	87	182	98	170	145	2
15 Sand Creek.....	388	209	30	100	2		112	90	166	4	2	130	51	124	104	115	103	
16 Spring Lake.....	478	120	179	138	2		74	248	132		3	68	213	138	72	238	124	3
17 St. Lawrence.....	76	54	10	4		1	28	31	17			32	24	10	23	41	5	1
18 Shakopee City—1st Ward.....	338	87	16	198			88	73	173			48	48	184	30	119	149	
19 2nd Ward.....	379	89	35	223	1	2	97	104	172			58	66	200	31	169	139	
20 3rd Ward.....	346	120	42	143			146	85	108			78	88	128	54	155	95	
21 Prior Lake.....	174	34	22	104			31	48	90			24	39	81	7	70	81	
22 Savage.....	122	53	5	57			88	7	26			58	13	39	41	40	36	
Totals.....	6762	2150	874	3050	17	17	1620	1852	2964	15	24	1304	1469	2955	991	2528	2494	17

ELECTION RETURNS FOR STATE OFFICERS, 1934

ST. LOUIS COUNTY—Continued

STATE AUDITOR		STATE TREASURER		ATTORNEY GENERAL		RAILROAD AND WAREHOUSE COMMISSIONER		CLERK SUPREME COURT		CHIEF JUSTICE SUP. COURT		ASSOCIATE JUSTICES SUPREME COURT									
John T. Lyons Farmer-Labor Republican	Stafford King Farmer-Labor Republican	Patrick J. Dehoney, Jr. Farmer-Labor Democrat	A. H. Kleffman Farmer-Labor Republican	Julius A. Schmahl Farmer-Labor Republican	Maynard M. Bartley Farmer-Labor Democrat	Harry H. Peterson Farmer-Labor Republican	Oscar F. Youngdahl Farmer-Labor Republican	Alric Anderson Farmer-Labor Democrat	Charles Munn Farmer-Labor Republican	Christian J. Laurisch Farmer-Labor Republican	Robert G. Close Farmer-Labor Democrat	Russell O. Gunderson Farmer-Labor Republican	Grace Kaercher Davis Farmer-Labor Republican	Clarence L. Smith Farmer-Labor Democrat	Oscar F. Hawkins, Socialist Nominated by Petition	John P. Devaney, Nominated without Party Designation	George W. Peterson, Nomi- nated without Pty. Design.	William A. Anderson, Nomi- nated without Pty. Design.	Clifford L. Hilton, Nominated without Party Designation	Julius J. Olson, Nominated without Party Designation	William H. Vanderburgh, Nom. without Pty. Design.
21	2	12	17	4	12	21	3	10	20	2	12	21	1	12	1	16	16	17	14	18	11
49	8	7	47	9	8	52	7	4	47	7	10	45	8	7	2	32	22	21	21	26	17
30	8	9	29	5	12	30	1	13	31	2	13	29	1	13	1	21	21	24	20	23	5
43	14	13	48	11	14	46	16	8	45	13	13	43	17	10	1	35	30	28	34	27	27
34	14	14	35	15	13	41	9	10	37	10	13	32	13	14	2	19	25	21	21	24	19
53	21	21	55	18	22	56	19	20	55	20	18	47	20	23	2	40	46	39	35	40	25
23	11	16	20	8	17	27	7	10	27	9	10	26	8	11	24	18	16	25	20	16
9	5	11	10	9	8	10	1	13	11	1	11	9	3	11	9	12	13	9	16	4
29	19	12	31	19	10	32	15	12	30	17	12	30	13	15	22	31	34	19	34	10
41	28	18	40	29	15	41	22	22	42	29	18	37	19	27	2	26	52	46	31	37	16
21	12	28	21	14	22	20	10	28	18	11	28	19	10	27	36	16	20	36	13	21
11	2	20	12	3	17	11	4	17	13	2	18	12	2	17	16	12	14	15	11	8
3	7	25	7	8	20	5	9	22	3	7	29	4	8	24	26	10	12	14	11	26
43	13	55	44	14	50	42	15	52	41	14	56	36	11	61	64	34	41	49	30	48
8	9	23	10	9	20	14	9	20	11	10	24	12	8	23	20	17	21	17	16	8
8	7	11	7	8	11	14	3	10	11	3	13	10	3	12	1	14	9	8	6	14	7
6	20	6	10	16	6	11	12	8	9	12	9	10	12	8	19	12	12	18	8	6
8	8	6	11	6	5	11	5	14	3	5	12	3	5	5	1	11	9	4	15	8	8
32	31	34	37	25	27	41	21	29	36	22	32	38	19	33	2	54	30	37	45	28	24
542	258	372	560	250	341	600	205	344	574	212	375	544	198	384	18	543	481	482	482	446	340
36918	23873	17770	38686	23897	15750	41788	20849	15469	38171	21558	18240	36996	20095	19958	726	45946	25572	26224	40602	35686	20420

SCOTT COUNTY

70	195	289	53	210	268	72	204	257	44	196	266	44	172	291	2	339	103	100	298	191	104
90	104	128	84	111	126	83	106	123	84	93	118	72	87	139	1	171	80	76	143	89	65
27	125	42	17	153	31	34	119	38	115	43	26	111	46	3	82	73	62	82	57	42	
67	22	246	52	27	241	65	20	234	53	16	234	50	15	239	2	182	62	51	116	66	
31	2	115	17	33	106	30	23	97	26	18	102	19	19	114	1	101	33	24	78	34	
52	71	110	59	69	103	54	61	108	56	58	104	46	64	108	1	145	57	48	120	53	
32	18	55	35	18	42	43	11	42	37	16	43	31	17	45	1	69	31	20	45	36	
81	60	234	79	57	235	86	48	232	88	50	214	75	42	245	1	187	100	82	151	91	
70	123	146	67	131	134	87	119	121	78	139	107	67	111	134	189	75	72	171	112	
54	122	95	57	124	85	68	120	72	60	121	67	53	105	88	3	137	63	49	115	63	
11	4	61	8	11	59	11	6	56	10	5	56	9	4	62	56	8	7	36	15	
26	8	50	28	12	46	34	9	44	27	8	48	28	7	50	52	19	14	36	19	
70	80	252	34	108	247	80	65	242	58	91	231	37	58	291	249	70	84	204	126	
120	92	173	106	118	160	125	102	149	116	95	155	106	85	177	175	132	100	112	142	
114	62	134	110	68	128	123	55	117	109	63	109	106	51	126	1	161	73	66	102	77	
68	221	128	77	210	123	85	199	121	75	208	118	67	204	127	3	189	134	93	162	78	
29	24	11	28	26	13	38	25	5	28	23	9	25	28	11	32	27	14	25	23	
38	74	177	34	81	166	45	46	171	38	68	166	34	47	177	2	212	27	43	146	77	
35	125	178	34	119	164	60	79	171	60	112	143	38	79	186	1	242	44	43	193	132	
60	118	119	58	124	109	86	88	114	70	109	103	73	82	119	184	65	54	149	91	
16	47	91	11	52	75	28	43	75	24	46	70	12	42	84	90	35	27	81	39	
51	7	57	49	12	43	69	12	29	50	21	37	44	13	47	83	18	23	57	44	
1212	1723	2891	1091	1874	2704	1406	1560	2618	1219	1671	2537	1062	1443	2906	21	3327	1309	1161	2622	1655	1212

ELECTION RETURNS FOR STATE OFFICERS, 1934

SHERBURNE COUNTY

NAMES OF TOWNSHIPS, VILLAGES OR WARDS (In Alphabetical Order)	Total Number of Ballots Cast and Counted	U. S. SENATOR IN CONGRESS					GOVERNOR					LIEUTENANT GOVERNOR		SECRETARY OF STATE				
		Henrik Shipstead Farmer-Labor	N. J. Holmberg Republican	Einar Hoidale Democrat	Alfred Tula, Communist Nominated by Petition	Morris Kaplan, Socialist Nominated by Petition	Floyd B. Olson Farmer-Labor	Martin A. Nelson Republican	John E. Regan Democrat	S. K. Davis, Communist Nominated by Petition	A. C. Townley, Independent Nominated by Petition	Hjalmar Petersen Farmer-Labor	Franklin F. Ellsworth Republican	Arthur D. Reynolds Democrat	K. K. Solberg Farmer-Labor	Mike Holm Republican	H. T. Kennedy Democrat	Robert Turner, Communist Nominated by Petition
1 Baldwin Town.....	243	126	51	46	112	100	26	111	85	21	87	126	13
2 Becker Town.....	371	202	95	51	1	189	153	22	1	168	124	31	153	163	27
3 Big Lake Town.....	303	139	79	65	2	120	151	27	122	124	35	109	155	25
4 Blue Hill Town.....	199	117	29	30	1	1	107	66	17	2	95	46	26	89	93	5	2
5 Clear Lake Town.....	305	141	68	77	2	105	123	71	95	103	75	84	156	48
6 Elk River Town.....	256	97	63	89	88	122	44	1	80	108	57	74	141	34	4
7 Haven Town.....	217	114	30	63	2	1	100	68	47	94	54	51	75	95	38	1
8 Livonia Town.....	223	107	40	50	107	55	25	1	2	88	62	37	78	88	29
9 Orrock Town.....	212	105	55	31	1	77	118	14	71	82	18	59	121	13	1
10 Palmer Town.....	179	86	25	49	1	2	81	47	46	2	75	44	43	67	72	29
11 Santiago Town.....	291	157	59	56	142	127	15	2	134	105	14	127	126	19
12 Becker Village.....	121	41	27	44	29	69	21	28	54	23	22	75	16
13 Big Lake Village.....	231	78	72	65	1	1	57	153	18	48	120	42	41	149	25
14 Elk River Village.....	633	165	173	256	1	1	143	371	113	1	1	124	331	108	95	436	66
15 Lake Fremont Village.....	122	39	38	35	33	71	17	30	51	27	17	85	14
16 E. St. Cloud—7th Ward..	287	132	64	71	1	108	107	69	91	92	68	70	169	33	1
Totals.....	4193	1846	968	1078	10	9	1598	1931	592	2	12	1454	1585	676	1247	2250	434	9

SIBLEY COUNTY

1 Arlington Village.....	493	93	143	212	2	65	264	153	1	61	214	167	43	266	142	1
2 Arlington Twp.....	319	149	73	56	2	2	72	158	67	1	2	83	127	69	69	174	41	1
3 Alfsborg Twp.....	326	192	66	45	188	114	20	1	172	90	32	157	115	30	2
4 Bismarck Twp.....	229	122	38	30	1	1	77	114	23	1	82	63	27	72	98	20	1
5 Cornish Twp.....	275	138	84	37	2	1	121	137	13	1	125	113	12	100	153	11
6 Dryden Twp.....	296	123	69	66	3	86	166	35	1	93	109	45	90	135	35	1
7 Faxon Twp.....	181	39	8	116	1	2	26	18	135	1	25	20	113	22	45	103	2
8 Green Isle Village.....	158	43	14	94	1	38	36	83	31	27	81	24	51	72
9 Green Isle Twp.....	311	146	74	69	1	1	92	116	93	1	105	101	74	96	121	73
10 Gaylord Village.....	529	156	110	204	1	112	325	65	1	112	217	112	90	293	79
11 Gibbon Village.....	335	174	54	79	3	98	177	52	1	105	130	53	81	182	30
12 Grafton Twp.....	211	127	42	36	1	81	88	36	1	3	94	69	32	88	91	24
13 Henderson City.....	461	130	72	189	1	3	137	152	144	1	3	112	120	128	76	201	105	3
14 Henderson Twp.....	294	136	63	61	1	108	116	60	1	94	97	51	94	119	44	1
15 Jessenland Twp.....	368	128	38	169	3	106	68	184	1	3	87	56	185	82	91	171	4
16 Kelso Twp.....	250	146	63	32	90	110	43	4	113	89	33	112	101	29	1
17 Moltke Twp.....	261	219	21	17	1	176	53	24	195	35	18	191	55	12	2
18 New Auburn Village.....	130	52	36	21	47	62	17	1	45	47	16	45	56	15	1
19 New Auburn Twp.....	268	154	66	34	1	129	97	30	1	11	131	87	31	132	104	20
20 Sibley Twp.....	282	156	73	35	114	151	15	112	110	26	91	158	18
21 Severance Twp.....	272	178	42	38	1	145	80	42	1	1	159	59	35	129	94	29	1
22 Transit Twp.....	240	135	49	31	86	107	29	1	4	88	83	27	88	111	15
23 Washington Lake Twp.....	347	163	54	109	1	121	113	110	2	114	78	16	101	122	102
24 Winthrop City.....	591	241	158	141	1	205	303	68	201	227	91	154	326	53	4
Totals.....	7424	3340	1510	1921	19	19	2520	3125	1541	10	41	2539	2368	1465	2227	3262	1273	25

ELECTION RETURNS FOR STATE OFFICERS, 1934

SHERBURNE COUNTY

STATE AUDITOR			STATE TREASURER			ATTORNEY GENERAL			RAILROAD AND WAREHOUSE COMMISSIONER			CLERK SUPREME COURT			CHIEF JUSTICE SUP. COURT		ASSOCIATE JUSTICES SUPREME COURT				
John T. Lyons Farmer-Labor	Stafford King Republican	Patrick J. Delaney, Jr. Democrat	A. H. Kleffman Farmer-Labor	Julius A. Schmahel Republican	Maynard M. Bartley Democrat	Harry H. Peterson Farmer-Labor	Oscar F. Youngdahl Republican	Alvie Anderson Democrat	Charles Munn Farmer-Labor	Christian J. Laurisch Republican	Robert G. Close Democrat	Russell O. Gunderson Farmer-Labor	Grace Kaercher Davis Republican	Clarence L. Smith Democrat	Oscar F. Hawkins, Socialist Nominated by Petition	John P. Devaney, Nominated without Party Designation	George W. Peterson, Nomi- nated without Pty. Design.	William A. Anderson, Nomi- nated without Pty. Design.	Clifford L. Hilton, Nominated without Party Designation	Julius J. Olson, Nominated without Party Designation	William H. Vanderburgh, Nom. without Pty. Design.
92	97	21	96	95	26	107	83	22	107	77	23	98	82	31	1	95	87	77	89	89	40
165	129	36	155	134	32	173	117	35	188	103	31	150	131	38	4	150	115	117	129	154	56
116	129	33	112	131	37	121	122	40	121	111	39	111	122	40	2	111	110	86	109	94	53
90	58	21	87	65	15	103	50	15	101	48	12	89	60	18	1	74	61	48	69	73	23
79	113	67	89	122	54	97	101	63	99	102	54	84	111	67	146	90	55	150	95	85
75	129	45	72	120	53	85	112	46	96	97	51	87	108	49	1	113	88	77	121	86	61
88	65	45	79	75	46	84	61	48	90	61	38	80	67	45	1	109	64	50	103	81	51
85	68	28	78	68	31	80	62	40	87	51	31	84	60	39	1	83	65	47	82	66	31
62	87	19	57	89	22	72	83	19	67	73	14	68	73	18	54	69	62	52	52	19
67	47	50	64	56	42	69	44	43	68	39	43	66	48	35	2	71	63	54	75	52	40
131	113	17	126	105	22	139	102	15	136	95	14	118	109	16	127	76	86	99	129	22
22	56	27	23	61	17	30	58	19	33	46	21	24	47	29	62	27	36	56	45	18
40	130	36	40	134	32	53	126	30	51	120	31	39	119	41	2	90	70	56	116	64	32
95	386	98	102	381	82	123	376	78	132	326	94	113	329	112	1	272	202	142	350	204	104
17	61	27	17	66	22	27	57	24	30	50	20	23	55	26	57	37	31	56	31	32
74	117	61	70	120	53	94	100	58	80	100	57	83	92	66	146	84	69	136	106	53
1298	1785	631	1267	1822	586	1457	1654	595	1486	1499	573	1317	1613	670	16	1760	1308	1093	1792	1421	720

SIBLEY COUNTY

48	222	175	39	241	160	65	223	150	56	192	173	45	207	171	1	228	139	118	206	131	89
77	129	49	71	149	52	85	121	51	88	116	49	75	112	57	1	82	120	55	85	63	51
156	115	22	162	101	29	169	100	22	159	99	23	156	96	29	1	121	120	88	128	132	39
82	75	21	80	85	16	89	54	19	80	56	20	71	56	24	2	46	71	36	48	43	31
104	125	17	108	122	15	116	121	14	115	107	16	98	121	18	86	124	93	109	104	21
87	124	34	97	114	39	101	101	39	95	107	36	82	111	40	104	91	68	89	80	56
23	25	116	21	24	111	32	31	100	34	27	125	17	28	112	2	118	18	27	23	41	43
26	36	79	27	39	74	30	30	78	29	30	77	25	28	82	98	21	20	75	32	31
104	96	76	105	102	76	111	90	75	107	95	70	103	89	83	124	102	69	85	84	71
96	249	104	94	248	101	119	226	95	95	225	98	76	127	119	1	215	163	85	248	178	82
85	164	43	86	163	39	115	118	51	93	118	50	88	125	56	149	93	60	157	112	47
96	64	36	87	82	29	104	65	29	99	64	28	96	65	35	77	72	51	71	62	38
88	136	134	79	173	125	98	128	133	89	156	115	76	125	139	3	173	119	70	186	92	86
108	81	52	100	97	45	101	89	42	99	85	43	83	83	51	100	84	50	88	76	62
84	62	191	84	67	177	95	60	163	99	68	154	80	56	178	4	187	79	72	142	59	88
109	93	31	107	92	38	121	79	30	117	83	32	101	91	35	100	103	64	94	73	55
191	41	20	189	52	13	205	33	14	196	42	12	191	35	20	123	107	82	197	102	76
43	47	16	43	51	16	44	41	19	44	43	17	42	39	18	1	39	42	32	38	30	20
138	83	24	133	92	20	138	82	23	145	78	21	131	80	26	2	88	95	58	76	70	49
106	127	16	101	128	18	119	110	21	102	113	21	99	114	27	88	108	70	91	87	49
137	80	34	140	78	31	157	57	35	140	74	27	132	74	35	104	108	89	92	112	35
99	84	21	88	92	21	104	69	25	109	63	16	97	65	27	61	96	44	67	64	48
110	78	118	98	101	106	111	83	106	115	84	96	108	73	109	160	99	72	130	68	81
157	288	71	155	299	62	192	260	59	165	257	74	149	247	88	247	173	132	274	236	61
2354	2624	1500	2294	2792	1413	2621	3371	1393	2470	2382	1393	2221	2337	1579	18	2915	2347	1605	2799	2131	1309

GENERAL ELECTION RETURNS
ELECTION RETURNS FOR STATE OFFICERS, 1934
STEARNS COUNTY

NAMES OF TOWNSHIPS, VILLAGES OR WARDS (In Alphabetical Order)	Total Number of Ballots Cast and Counted	U. S. SENATOR IN CONGRESS					GOVERNOR					LIEUTENANT GOVERNOR		SECRETARY OF STATE				
		Henrik Shipstead Farmer-Labor	N. J. Holmberg Republican	Einar Holdahl Democrat	Alfred Tula, Communist Nominated by Petition	Morris Kaplan, Socialist Nominated by Petition	Floyd B. Olson Farmer-Labor	Martin A. Nelson Republican	John E. Regan Democrat	S. K. Davis, Communist Nominated by Petition	A. C. Townley, Independent Nominated by Petition	Hjalmar Petersen Farmer-Labor	Franklin F. Ellsworth Republican	Arthur D. Reynolds Democrat	K. K. Solberg Farmer-Labor	Mike Holm Republican	H. T. Kennedy Democrat	Robert Turner, Communist Nominated by Petition
Towns—																		
1 Albany.....	696	129	50	463			87	104	496	3	1	76	98	433	55	220	346	4
2 Ashley.....	140	72	10	43	1		72	13	51		1	66	17	39	57	36	30	
3 Avon.....	460	85	42	304	4	1	104	47	303	2		69	49	292	63	102	270	3
4 Brockway.....	470	73	29	284	3		62	47	345		2	50	47	286	39	108	265	1
5 Collegeville.....	359	120	20	190	1	3	36	46	273	2	1	40	32	243	26	123	184	5
6 Crow Lake.....	125	89	9	24			74	24	25	1		70	23	22	62	41	12	
7 Crow River.....	401	253	33	103			185	129	82		2	187	105	85	154	171	62	
8 Eden Lake.....	445	130	100	192	2	2	116	160	165		1	98	129	182	83	189	152	2
9 Fair Haven.....	294	175	34	67	1	1	163	77	52			148	68	53	138	91	48	2
10 Farming.....	273	75	28	155			30	36	202		1	33	35	166	34	78	145	
11 Getty.....	219	134	14	58	1	1	135	22	61			124	14	62	93	60	51	1
12 Grove.....	417	170	10	199	4	3	160	12	226		2	151	17	195	114	93	169	
13 Holding.....	443	117	71	207	1	1	126	111	197			115	87	177	110	136	159	3
14 Krain.....	293	131	22	129		1	97	33	160			102	35	130	97	87	98	2
15 Lake George.....	245	78	9	143	2		57	13	172		1	46	18	139	38	63	125	2
16 Lake Henry.....	249	69	23	133		1	47	54	143		1	36	45	126	25	95	107	2
17 Le Sauk.....	318	76	59	161			46	106	161		1	40	83	163	28	163	109	3
18 Luxemburg.....	325	97	17	203		1	55	20	244	1	1	57	20	236	51	80	193	1
19 Lynden.....	168	74	36	46			66	54	47			66	48	40	47	78	33	1
20 Maine Prairie.....	443	120	79	208	1	4	99	138	204			82	108	202	74	190	143	
21 Melrose.....	294	147	13	122			101	22	165			112	20	131	95	79	98	
22 Millwood.....	292	155	18	97			113	39	136		1	110	29	109	97	105	74	
23 Munson.....	621	97	33	454	3	4	58	53	496	1	2	53	41	468	49	143	385	4
24 North Fork.....	165	135	13	10			118	35	7		2	112	27	10	108	39	7	2
25 Oak.....	250	91	8	135			81	12	153		1	89	7	136	72	53	118	1
26 Paynesville.....	266	140	57	50	1	1	105	120	39			86	110	41	88	130	31	
27 Raymond.....	152	127	6	17	1	1	122	19	19		1	119	14	16	93	49	13	2
28 Rockville.....	360	170	48	113		1	123	36	191		2	102	36	170	99	106	129	4
29 St. Augusta.....	344	120	23	150	5		87	32	213			87	20	164	71	97	131	1
30 St. Cloud.....	334	107	39	157	3		67	55	176	1	3	79	47	166	63	117	124	3
31 St. Joseph.....	845	340	26	410	1	4	128	76	629	2	1	116	47	594	88	173	511	5
32 St. Martin.....	319	118	12	164	2		68	5	241		3	77	7	193	67	68	158	3
33 St. Wendel.....	213	32	8	148	1	1	27	14	170			20	10	142	17	47	131	1
34 Sauk Center.....	200	125	25	79	1	1	105	77	76			101	43	69	74	104	58	
35 Spring Hill.....	233	78	18	117	1		62	18	149		2	54	26	123	41	59	109	2
36 Wakefield.....	299	88	10	186	3		66	17	208	1		62	19	192	51	81	155	1
37 Zion.....	244	86	31	118			62	54	125		1	59	46	110	49	71	120	
Villages—																		
38 Brooten.....	290	212	12	57		1	145	106	37			132	83	43	114	123	36	
39 Cold Spring.....	538	126	17	375		1	128	68	337	1	1	95	45	350	75	171	259	4
40 Freeport.....	190	54	10	113	1	1	50	10	125	1	1	47	18	108	34	53	92	3
41 Holdingford.....	208	47	22	125	4	3	62	45	97			47	38	109	37	61	94	2
42 Kimball.....	249	81	79	71			79	124	44			70	107	46	58	140	35	1
43 New Munich.....	155	44	2	102			30	4	117		2	25	5	106	21	33	84	
44 Paynesville.....	628	200	197	190	1		181	346	92		3	144	305	122	105	390	103	
45 St. Anthony.....	43	12		27			1	5	37			1	2	32	1	12	28	
46 Waite Park.....	451	133	64	217	2	2	116	118	182	3	3	83	105	205	61	189	162	2
Cities—																		
47 Melrose—1st Ward.....	406	108	9	265	1	2	96	47	253		1	76	34	248	64	102	299	1
48 2nd Ward.....	375	124	10	207		1	149	32	187			107	36	185	84	100	157	
49 Sauk Center—1st Ward.....	208	145	104	111			154	153	91			128	129	86	93	205	73	1
50 2nd Ward.....	787	283	187	251	1	4	277	314	184	1	3	224	274	199	151	407	168	2
St. Cloud—																		
51 1st Pct., 1st Ward.....	630	184	168	252	1	1	97	367	160		1	77	317	192	59	419	123	
52 2nd Pct., 1st Ward.....	927	221	192	474	2		131	409	381			117	326	428	64	499	321	3
53 3rd Pct., 1st Ward.....	702	145	147	272		1	96	299	303			50	249	329	50	275	322	
54 4th Pct., 1st Ward.....	747	193	74	451	2	1	137	152	451			105	152	440	69	305	328	2
55 5th Pct., 1st Ward.....	656	203	44	387			128	120	402			100	106	419	86	219	325	
56 1st Pct., 2nd Ward.....	575	124	58	353	2	4	110	116	343	1		88	101	342	60	207	273	1
57 2nd Pct., 2nd Ward.....	755	223	54	449	3	1	158	115	472			137	100	450	80	255	390	
58 1st Pct., 3rd Ward.....	551	198	31	285	2	5	157	67	316	1	2	110	63	328	91	185	256	1
59 2nd Pct., 3rd Ward.....	338	116	50	155	2	2	104	78	139	1	1	93	74	141	75	127	113	3
60 1st Pct., 4th Ward.....	571	119	22	403	1	2	109	67	386	1	1	79	50	380	54	173	306	3
61 2nd Pct., 4th Ward.....	178	65	26	76	1	1	70	49	54	2		58	38	68	35	81	52	
62 3rd Pct., 4th Ward.....	649	123	35	451	2		116	98	423		2	85	78	423	65	232	321	
Totals.....	24081	7908	2699	11958	74	66	6191	5236	12415	27	55	5372	4462	11923	4296	8658	9683	89

GENERAL ELECTION RETURNS
ELECTION RETURNS FOR STATE OFFICERS, 1934
STEARNS COUNTY

355

STATE AUDITOR		STATE TREASURER		ATTORNEY GENERAL		RAILROAD AND WAREHOUSE COMMISSIONER		CLERK SUPREME COURT		CHIEF JUSTICE SUP. COURT		ASSOCIATE JUSTICES SUPREME COURT										
John T. Lyons Farmer-Labor	Stafford King Republican	Patrick J. Delaney, Jr. Democrat	A. H. Klefman Farmer-Labor	Julius A. Schmahll Republican	Maynard M. Bartley Democrat	Harry H. Peterson Farmer-Labor	Oscar F. Youngbluhl Republican	Alric Anderson Democrat	Charles Munn Farmer-Labor	Christian J. Laurisch Republican	Robert G. Close Democrat	Russell O. Gunderson Farmer-Labor	Grace Kaercher Davis Republican	Clarence L. Smith Democrat	Oscar F. Hawkins, Socialist Nominated by Petition	John P. Devaney, Nominated without Party Designation	George W. Peterson, Nomi- nated without Pty. Design.	William A. Anderson, Nomi- nated without Pty. Design.	Clifford L. Hilton, Nominated without Party Designation	Julius J. Olson, Nominated without Party Designation	William H. Vanderburgh, Nom. without Pty. Design.	
73	110	418	69	184	353	84	123	367	88	146	349	62	92	425	2	387	104	89	306	174	197	
59	24	38	94	229	270	75	12	32	12	12	38	51	19	19	1	153	43	51	51	42	26	
61	65	299	76	82	263	65	263	75	54	281	51	59	59	298	2	276	73	70	204	102	159	
48	59	283	42	84	251	61	59	262	64	253	40	38	38	299	206	206	79	77	168	83	114	
31	32	252	34	61	219	44	219	58	54	25	219	31	31	247	245	245	53	81	158	76	105	
61	22	23	60	33	152	77	15	17	15	15	15	15	15	15	15	15	31	29	37	53	11	
165	124	57	158	141	199	104	72	187	106	79	187	115	115	187	1	164	158	132	148	171	62	
38	42	170	94	159	107	151	149	105	134	163	87	129	186	186	1	213	134	89	190	108	127	
131	101	45	146	62	59	154	58	165	48	49	140	61	61	61	1	129	105	105	106	99	65	
38	42	169	35	66	144	46	34	152	39	43	150	37	35	157	135	135	43	49	105	63	82	
99	24	68	95	40	64	127	18	51	122	17	47	98	24	72	1	84	82	55	72	72	50	
136	33	192	126	66	161	160	32	179	157	127	165	128	78	172	1	170	121	78	141	105	96	
113	85	187	113	110	168	131	54	167	131	74	159	105	70	181	2	175	101	75	128	92	88	
101	40	127	102	66	108	112	52	103	109	42	112	95	41	129	1	157	72	52	106	67	101	
49	21	142	44	38	122	42	38	132	64	22	117	49	16	142	2	92	52	66	61	71	72	
34	35	37	25	65	122	42	38	132	64	22	117	49	16	142	2	92	52	66	61	71	72	
35	116	135	35	124	126	48	103	136	48	100	131	35	94	149	1	162	85	59	149	82	92	
59	34	230	46	58	201	60	30	217	43	202	48	21	21	245	3	197	89	86	180	97	135	
62	56	39	56	61	71	71	47	23	74	45	31	52	50	50	3	66	58	46	60	48	38	
76	145	170	73	145	162	97	105	168	106	124	137	125	108	182	1	188	118	105	157	87	121	
104	30	133	96	65	105	109	21	124	121	25	108	140	26	126	1	118	105	62	103	80	82	
116	35	90	111	66	79	125	44	75	109	30	91	104	26	104	1	137	62	49	105	90	61	
109	27	9	106	32	403	62	426	59	57	416	9	102	28	446	4	330	114	107	288	151	214	
47	85	9	106	32	6	111	27	27	9	109	28	9	109	24	8	1	63	62	66	36	94	10
83	11	135	78	36	117	88	15	123	87	7	134	68	4	151	1	136	61	42	111	89	72	
88	102	45	97	104	35	102	98	34	116	81	34	84	104	42	1	119	79	79	118	100	36	
108	17	25	102	32	17	119	16	16	120	14	13	106	18	39	2	88	46	56	51	80	45	
99	42	167	105	60	143	116	31	155	109	38	150	86	30	173	2	199	68	65	139	104	103	
83	29	151	75	48	140	85	29	136	90	37	130	68	26	154	1	150	55	45	98	62	98	
75	54	162	66	82	141	82	51	159	77	52	143	69	52	162	1	125	82	60	138	86	87	
93	121	535	91	124	529	129	69	530	90	89	513	85	55	594	2	532	113	105	464	309	217	
71	12	193	73	41	170	80	19	180	97	13	162	68	20	176	1	169	53	61	99	89	81	
21	14	145	18	27	134	25	12	137	22	12	131	19	12	137	3	112	28	23	85	42	64	
81	62	68	80	64	103	49	66	96	50	60	71	59	78	107	1	112	70	58	100	70	52	
50	30	120	51	34	114	49	32	116	57	30	109	39	19	136	2	103	49	27	79	63	64	
55	28	193	52	45	180	61	22	189	66	27	186	50	14	210	1	158	74	64	130	85	103	
54	44	131	51	62	113	63	43	117	58	51	113	43	49	130	1	105	78	64	116	68	64	
104	107	49	103	114	41	132	80	38	126	80	39	114	75	47	1	128	81	69	117	135	37	
80	63	337	80	113	299	103	68	300	113	61	305	65	46	361	5	317	101	74	265	177	164	
36	23	116	41	40	97	53	18	97	48	27	103	39	24	109	1	123	33	38	103	56	73	
36	41	110	38	47	101	45	37	102	46	35	101	44	34	110	1	129	40	40	95	67	68	
59	132	44	57	119	43	68	121	40	65	104	53	60	107	57	1	122	62	78	111	74	44	
16	15	110	21	29	90	29	3	91	33	2	98	18	7	108	1	108	36	26	74	39	42	
110	328	128	118	318	125	149	291	122	157	265	124	123	284	135	296	189	147	322	235	105		
2	4	30	2	10	29	2	3	30	4	5	25	1	3	31	26	2	3	18	18	13		
73	121	193	62	133	195	81	110	197	83	63	120	77	101	201	2	201	130	106	184	144	112	
66	68	237	63	82	218	88	45	224	75	76	200	60	43	247	1	205	93	90	168	99	130	
91	61	182	95	77	163	118	42	172	102	89	170	89	38	194	1	198	73	73	137	96	115	
109	138	96	97	176	80	129	135	83	112	140	77	102	137	94	4	182	105	87	170	131	63	
168	312	206	167	351	172	227	298	172	199	282	194	182	281	216	2	404	188	178	367	280	132	
50	357	185	53	380	152	93	321	165	81	319	166	55	323	195	4	387	128	129	395	258	152	
79	397	406	74	431	372	137	351	378	120	326	405	86	331	432	7	621	186	168	583	360	245	
51	318	372	50	351	249	88	282	282	74	275	299	59	261	327	4	455	138	110	458	266	198	
83	194	427	79	245	370	123	171	309	110	190	373	83	180	431	1	508	127	134	417	241	254	
83	149	325	83	174	358	119	126	370	111	128	366	88	101	411	1	452	109	121	389	216	237	
63	128	338	68	153	306	90	118	309	84	125	313	70	102	344	3	392	91	118	315	161	204	
91	148	488	94	183	428	158	115	374	129	137	432	126	97	584	2	513	136	70	215	146	158	
99	86	318	100	105	300	126	73	298	116	81	308	104	60	332	5	352	103	121	270	173	187	
81	82	148	71	98	140	96	76	130	83	76	135	77	62	144	4	204	63	69	155	126	82	
60	73	390	68	100	342	92	63	354	81	85	333	50	51	395	2	384	75	97	309	163	194	
50	45	69	49	55	62	56	47	61	55	49	58	49	41	68	1	98	44	52	80	74	39	
73	114	419	75	161	353	94	139	360	88	133	368	76	80	429	5	464	86	128	389	239	214	
4663	5565	11557	4590	6752	10443	5854	4963	10604	5597	4951	10505	4564	4556	12124	93	13273	5308	4776	10959	7363	6521	

ELECTION RETURNS FOR STATE OFFICERS, 1934

STEELE COUNTY

NAMES OF TOWNSHIPS, VILLAGES OR WARDS (In Alphabetical Order)	Total Number of Ballots Cast and Counted	U. S. SENATOR IN CONGRESS					GOVERNOR					LIEUTENANT GOVERNOR		SECRETARY OF STATE				
		Henrik Shipstead Farmer-Labor	N. J. Holmberg Republican	Einar Hoidal Democrat	Alfred Thala, Communist Nominated by Petition	Morris Kaplan, Socialist Nominated by Petition	Floyd B. Olson Farmer-Labor	Martin A. Nelson Republican	John E. Regan Democrat	S. K. Davis, Communist Nominated by Petition	A. C. Towneley, Independent Nominated by Petition	Hjalmar Petersen Farmer-Labor	Franklin F. Ellsworth Republican	Arthur D. Reynolds Democrat	K. K. Solberg Farmer-Labor	Mike Holm Republican	H. T. Kennedy Democrat	Robert Turner, Communist Nominated by Petition
1 Aurora.....	268	74	78	90	1	1	61	120	76			53	108	84	47	119	80	1
2 Berlin.....	258	136	69	37			105	114	31		2	113	93	25	110	110	28	
3 Blooming Prairie.....	278	76	94	64	2		70	130	75			172	105	61	60	138	55	
4 Clinton Falls.....	177	48	72	44	1		30	100	45			27	85	53	24	104	42	
5 Deerfield.....	221	64	84	48		2	32	126	60			31	100	64	34	115	55	
6 Havana.....	258	91	73	80	1	2	49	133	70		1	51	109	71	40	147	60	2
7 Lemond.....	258	132	70	29			97	123	28		4	111	91	34	99	112	30	
8 Medford.....	270	84	110	60		1	44	183	40		1	45	157	53	39	172	50	1
9 Meriden.....	242	83	89	69		2	67	131	62	1	1	69	105	67	58	130	64	1
10 Merton.....	217	84	55	61			75	80	54			69	69	53	53	100	47	1
11 Owatonna.....	293	103	84	87	2		85	136	65	1	2	80	100	85	57	139	74	2
12 Somerset.....	361	88	78	165		2	72	121	157			71	89	160	58	135	141	
13 Summit.....	290	95	41	111		2	60	101	116		3	52	76	108	44	108	95	3
14 Blooming Prairie Village.....	595	224	137	182		4	155	274	152	3		152	219	153	127	294	130	2
15 Ellendale Village.....	198	100	40	47			77	99	20			75	70	34	59	110	14	1
City of Owatonna—																		
16 1st Pct., 1st Ward.....	434	101	184	134	1		51	301	76			40	259	119	36	296	87	
17 2nd Pct., 1st Ward.....	507	101	163	211		4	75	271	154		1	65	233	186	60	280	153	2
18 1st Pct., 2nd Ward.....	375	78	147	126	1		44	237	89			37	183	127	28	239	90	
19 2nd Pct., 2nd Ward.....	460	111	189	130			85	287	80			62	244	125	52	310	80	
20 3rd Ward.....	648	188	217	182	1	4	188	325	123		1	153	265	182	112	358	144	
21 4th Ward.....	724	177	217	290		3	147	369	203			124	277	286	95	363	236	2
22 5th Ward.....	521	117	167	198	1	3	123	257	130		1	100	198	190	73	272	153	
Totals.....	7853	2355	2458	2445	11	30	1792	4018	1906	5	17	1652	3235	2320	1365	4151	1908	20

STEVENS COUNTY

1 Alberta Village.....	91	59	9	19			47	38	6			39	32	10	35	46	7	
2 Baker Twp.....	136	56	18	50	1		49	56	29			50	42	32	29	77	22	
3 Chokio Village.....	168	49	34	73	1	1	25	83	56	1		16	72	64	10	107	45	
4 Darnen Twp.....	144	87	17	32			81	30	29	1		74	25	36	53	51	32	1
5 Donnelly Village.....	165	67	32	59			56	72	29			47	57	46	34	87	35	
6 Donnelly Twp.....	151	99	12	26		1	81	49	16		2	80	34	17	68	51	18	
7 Eldorado Twp.....	88	43	22	11		1	38	35	6		7	37	24	14	34	34	9	1
8 Everglade Twp.....	114	64	22	19	1	1	40	52	17		4	42	41	21	34	64	10	
9 Fromas Twp.....	199	109	42	35			104	83	12			84	76	27	65	93	30	2
10 Hancock Village.....	335	112	82	119	2		114	170	43		1	107	139	58	73	209	34	
11 Hodges Twp.....	145	47	43	44			39	84	20		1	29	75	28	21	92	23	
12 Horton Twp.....	152	105	22	20			113	33	2			110	30	7	99	35	12	
13 Moore Twp.....	124	68	16	25	1		64	38	15	1		64	28	14	51	48	14	1
14 Morris Twp.....	172	86	35	36		1	60	54	50		3	55	49	52	42	79	41	
15 Morris City—1st Ward.....	644	233	152	197	1	1	194	338	88	1	1	165	276	126	118	366	89	4
16 2nd Ward.....	746	261	161	294	1		228	359	148		1	199	298	197	133	407	167	
17 Pepperton Twp.....	141	94	13	26	2		92	24	22			87	15	30	81	35	16	
18 Rendsville Twp.....	167	98	26	30	1	2	81	52	26		4	77	45	24	62	64	27	1
19 Swan Lake Twp.....	146	83	27	31			59	63	22			62	46	30	45	77	18	
20 Stevens Twp.....	134	90	11	19	1	2	87	23	19	1		80	20	22	63	43	17	
21 Scott Twp.....	117	71	12	20			73	23	18		1	59	22	18	53	36	14	
22 Symes Twp.....	127	91	9	22	1	1	90	26	10			87	22	11	76	37	11	
Totals.....	4406	2072	817	1207	13	11	1815	1785	683	5	25	1659	1468	884	1279	2138	691	10

ELECTION RETURNS FOR STATE OFFICERS, 1934

STEELE COUNTY

STATE AUDITOR		STATE TREASURER		ATTORNEY GENERAL		RAILROAD AND WAREHOUSE COMMISSIONER		CLERK SUPREME COURT		CHIEF JUSTICE SUP. COURT		ASSOCIATE JUSTICES SUPREME COURT									
John T. Lyons Farmer-Labor	Stefford King Republican	Patrick J. Delaney, Jr. Democrat	A. H. Kleffman Farmer-Labor	Julius A. Schmahd Republican	Maynard M. Barthly Democrat	Harry H. Peterson Farmer-Labor	Oscar F. Youngdahl Republican	Alic Anderson Democrat	Charles Munn Farmer-Labor	Christian J. Laurisch Republican	Robert G. Close Democrat	Russell O. Gunderson Farmer-Labor	Grace Kaercher Davis Republican	Clarence L. Smith Democrat	Oscar F. Hawkins, Socialist Nominated by Petition	John P. Devaney, Nominated without Party Designation	George W. Peterson, Nomi- nated without Pty. Design.	William A. Anderson, Nomi- nated without Pty. Design.	Clifford L. Hilton, Nominated without Party Designation	Julius J. Olson, Nominated without Party Designation	William H. Vanderburgh, Num. without Pty. Design.
49	114	81	49	111	83	47	96	91	45	110	74	47	108	91	106	103	68	98	82	48	
102	109	26	103	106	31	113	94	29	100	106	28	96	105	33	4	74	115	72	80	88	27
51	113	61	64	96	59	60	107	57	60	105	54	48	112	62	87	90	58	80	81	25	
29	91	46	29	89	45	28	83	49	25	87	40	20	90	49	1	56	73	45	73	26	
30	109	55	26	112	59	35	102	52	34	95	53	27	102	54	2	69	85	38	75	44	
48	118	71	40	124	72	54	109	72	52	114	58	50	104	70	3	102	92	64	102	65	32
94	101	35	89	106	31	106	89	34	95	101	25	98	94	31	70	103	79	69	73	27	
42	156	54	34	161	55	49	140	58	37	149	54	41	146	58	114	91	71	121	68	44	
52	110	73	57	122	66	67	102	68	68	104	60	60	102	70	2	87	108	66	82	67	51
60	74	55	54	85	50	66	68	46	68	64	47	57	70	52	85	71	56	74	50	32	
70	108	85	60	124	79	78	115	75	56	125	79	64	116	81	107	107	67	103	66	56	
60	108	152	53	117	158	63	100	150	61	91	144	63	94	165	1	122	115	75	113	77	61
42	93	99	39	89	102	57	68	100	55	72	99	45	79	105	1	96	88	60	102	73	38
107	277	154	109	256	153	137	240	139	126	225	147	112	234	142	3	253	180	146	211	203	79
64	93	26	61	96	21	74	75	22	62	82	22	61	82	24	2	74	76	79	84	65	16
33	284	99	34	292	91	52	278	86	70	283	69	41	279	92	1	214	154	89	263	148	86
54	259	176	52	264	164	64	269	152	56	242	166	56	234	173	1	262	158	112	273	140	102
32	217	102	34	216	102	46	213	95	40	192	106	32	205	105	1	174	127	96	202	101	65
52	269	103	49	276	103	68	267	100	58	256	103	54	252	112	1	179	179	101	243	131	75
116	316	171	114	312	165	144	301	145	135	274	156	125	293	162	2	296	204	140	266	191	115
103	329	255	98	321	253	118	312	240	111	290	253	97	290	263	4	350	223	162	299	186	142
75	233	182	78	224	177	91	220	167	90	210	171	83	213	177	2	230	172	132	204	120	102
1365	3672	2161	1326	3699	2119	1615	3448	2033	1504	3357	2008	1375	3404	2170	29	3207	2714	1876	3217	2162	1293

STEVENS COUNTY

37	37	8	35	37	7	50	27	8	44	26	9	40	30	10			47	19	26	39	30	9
40	54	28	34	65	27	61	39	25	50	45	25	36	63	24			61	47	36	70	38	24
17	77	59	16	86	53	25	74	55	15	69	62	11	78	59	3		97	40	33	96	53	34
56	41	34	60	41	30	75	25	33	78	22	34	58	31	40			84	36	35	61	56	25
43	68	36	42	70	34	55	55	36	46	54	43	49	46	47	1		100	29	34	82	57	19
67	40	25	73	39	16	77	27	20	70	31	22	74	28	22			58	45	41	44	57	19
34	27	12	32	33	10	44	23	8	38	21	12	36	26	10			33	32	30	30	21	15
36	48	16	34	49	22	51	41	12	37	41	15	28	51	20	1		49	40	27	44	29	20
72	74	37	74	75	29	62	63	28	89	69	27	71	73	36	1		99	60	48	93	91	28
76	153	70	81	166	51	126	131	46	88	132	59	85	146	56	1		160	101	77	143	114	50
29	68	31	20	79	29	39	63	23	37	66	22	22	75	27	1		50	56	40	64	35	25
101	29	12	101	32	7	106	23	6	110	22	7	96	33	14			80	41	46	43	58	34
58	33	14	57	39	15	70	27	9	65	26	12	48	44	13			56	36	28	43	38	14
45	50	50	45	63	48	10	48	40	57	50	43	44	64	42	1		101	38	40	74	43	86
127	322	116	119	333	101	174	286	101	155	284	97	129	296	114	2		323	162	122	297	231	38
143	365	197	141	368	178	209	307	170	187	318	171	166	327	196	2		451	170	151	387	321	139
84	25	22	85	21	25	88	16	25	81	21	26	80	22	26	1		69	46	45	38	53	18
69	42	35	67	49	28	82	39	27	71	43	21	66	44	30			65	54	54	46	53	21
50	50	32	48	61	25	60	48	28	54	40	28	47	51	27			61	45	39	64	43	19
68	20	26	64	29	21	76	15	23	71	20	17	53	36	24			59	43	39	44	43	21
57	16	21	58	24	18	64	13	20	70	13	12	58	19	20			55	24	21	42	35	18
82	24	14	84	25	9	88	18	8	85	21	9	77	27	11			71	32	30	41	64	21
1381	1672	895	1370	1784	783	1792	1408	743	1598	1434	776	1374	1610	868	14	2229	1196	1042	1865	1568	700	

ELECTION RETURNS FOR STATE OFFICERS, 1934

SWIFT COUNTY

NAMES OF TOWNSHIPS, VILLAGES OR WARDS (In Alphabetical Order)	Total Number of Ballots Cast and Counted	U. S. SENATOR IN CONGRESS					GOVERNOR					LIEUTENANT GOVERNOR			SECRETARY OF STATE			
		Henrik Shipstead Farmer-Labor	N. J. Holmberg Republican	Einar Hoidal Democrat	Alfred Tuila, Communist Nominated by Petition	Morris Kaplan, Socialist Nominated by Petition	Floyd B. Olson Farmer-Labor	Martin A. Nelson Republican	John E. Regan Democrat	S. K. Davis, Communist Nominated by Petition	A. C. Townley, Independent Nominated by Petition	Hjalmar Petersen Farmer-Labor	Franklin F. Ellsworth Republican	Arthur D. Reynolds Democrat	K. K. Solberg Farmer-Labor	Mike Holm Republican	H. T. Kennedy Democrat	Robert Turner, Communist Nominated by Petition
1 Appleton Twp.....	133	73	8	39	2	1	96	28	8			92	18	11	78	42	8	
2 Appleton Village.....	768	295	156	273			387	314	58	1	2	332	276	104	240	429	62	1
3 Benson Twp.....	158	122	14	11	1		119	9				116	23	8	104	36	8	
4 Benson City—1st Ward.....	484	205	75	193	1		197	190	92		1	197	147	111	159	210	87	
5 2nd Ward.....	633	295	99	215			258	211	95			264	202	118	215	289	93	
6 Camp Lake Twp.....	263	235	3	7			226	27	3	1	2	222	24	5	207	45	1	2
7 Cashel Twp.....	168	122	16	28		1	121	29	15			118	23	16	117	31	13	
8 Clontarf Twp.....	79	48	4	24			64	6	9			60	7	9	56	14	7	
9 Clontarf Village.....	76	21	5	44			40	5	31			30	5	32	24	22	26	
10 Danvers Village.....	79	8	14	51			15	19	45			12	19	41	9	25	38	1
11 DeGraff Village.....	153	42	6	104			47	13	91	1		37	10	99	27	32	88	1
12 Dublin Twp.....	159	28	10	111		1	53	24	82			37	18	93	29	29	93	1
13 Edison Twp.....	187	148	7	25			149	22	13		3	151	14	13	148	25	11	
14 Fairfield Twp.....	173	127	7	37			139	15	17	1	1	133	14	16	126	26	11	
15 Hayes Twp.....	212	176	18	15			170	28	11			163	26	9	144	55	8	
16 Hebert Twp.....	173	127	8	36			126	35	9			133	22	17	123	38	9	
17 Holloway Village.....	97	43	15	37			47	35	14		1	46	29	16	40	38	15	2
18 Kerkhoven Village.....	287	98	102	75		1	78	190	14		1	73	155	35	31	195	50	
19 Kerkhoven Twp.....	296	265	9	18			243	39	10			251	29	8	238	53	3	
20 Kildare Twp.....	159	88	9	56		3	104	15	46			90	10	49	85	27	46	
21 Marysland Twp.....	113	46	14	44	2		41	18	51	1	1	44	16	44	41	20	43	
22 Moyer Twp.....	100	63	8	27			69	23	6	1	1	74	13	7	66	24	7	
23 Murdock Village.....	162	26	43	88		1	19	59	83			19	57	80	12	69	76	
24 Pillsbury Twp.....	194	88	48	44		1	78	87	25			82	60	21	54	107	22	1
25 Shible Twp.....	114	71	11	31			66	29	16		2	78	17	19	73	23	18	
26 Six Mile Grove Twp.....	155	103	17	30		1	101	37	9		4	100	29	16	89	46	15	
27 Swenoda Twp.....	208	158	9	35			170	25	10			164	19	14	156	31	10	
28 Tara Twp.....	142	78	11	40			89	11	40			88	7	39	87	15	31	1
29 Torning Twp.....	260	150	41	58		3	157	73	26	2	1	145	66	27	126	95	26	1
30 West Bank Twp.....	220	158	20	35			171	33	15			162	49	15	154	56	16	
Totals.....	6405	3507	803	1835	6	14	3640	1718	959	8	24	3513	1413	1092	3058	2147	941	12

ELECTION RETURNS FOR STATE OFFICERS, 1934

SWIFT COUNTY

STATE AUDITOR			STATE TREASURER			ATTORNEY GENERAL			RAILROAD AND WAREHOUSE COMMISSIONER			CLERK SUPREME COURT			CHIEF JUSTICE SUP. COURT			ASSOCIATE JUSTICES SUPREME COURT			
John T. Lyons Farmer-Labor	Stafford King Republican	Patrick J. Delaney, Jr. Democrat	A. H. Kleffman Farmer-Labor	Julius A. Schmahl Republican	Maynard M. Bartley Democrat	Harry H. Peterson Farmer-Labor	Oscar F. Youngdahl Republican	Alric Anderson Democrat	Charles Munn Farmer-Labor	Christian J. Laurisch Republican	Robert G. Close Democrat	Russell O. Gunderson Farmer-Labor	Grace Kaercher Davis Republican	Clarence L. Smith Democrat	Oscar F. Hawkins, Socialist Nominated by Petition	John P. Devaney, Nominated without Party Designation	George W. Peterson, Nomi- nated without Pty. Design.	William A. Anderson, Nomi- nated without Pty. Design.	Clifford L. Hilton, Nominated without Party Designation	Julius J. Olson, Nominated without Party Designation	William H. Vanderburgh, Nom. without Pty. Design.
83	28	10	81	37	6	91	21	9	87	21	9	76	35	9	65	38	41	40	50	17	
279	322	105	274	350	105	337	283	83	298	309	87	261	349	94	430	207	205	394	355	119	
106	28	11	105	31	7	115	24	7	113	23	8	108	26	9	83	45	71	34	77	26	
160	177	111	162	183	98	194	161	91	194	151	91	177	158	105	147	241	68	167	189	212	
214	257	118	214	269	103	265	226	98	237	225	102	225	231	121	318	208	204	305	331	111	
207	28	10	206	35	4	221	17	7	216	23	3	206	28	6	120	86	123	51	131	31	
120	21	16	114	26	...	119	23	15	120	23	12	107	32	15	77	59	61	51	82	24	
54	7	14	58	8	9	59	6	11	59	8	8	53	10	11	24	52	31	12	41	13	
26	11	33	25	13	27	32	11	23	34	11	20	28	13	24	53	10	18	32	24	24	
13	21	38	10	22	41	13	21	37	16	19	38	10	20	41	48	21	18	37	19	28	
32	15	97	33	26	82	48	15	80	44	18	84	22	26	93	17	15	31	93	50	50	
37	18	94	36	27	84	50	14	85	47	15	84	36	22	90	102	33	39	75	48	52	
151	14	14	152	15	12	156	14	10	152	15	11	147	17	16	98	61	67	57	88	36	
134	12	16	131	19	14	136	11	10	131	11	12	119	27	13	93	50	50	59	67	50	
146	44	6	148	37	9	159	27	9	153	32	9	143	34	11	80	95	98	54	88	30	
127	25	13	126	33	12	131	24	10	132	18	11	122	34	10	101	50	69	69	94	37	
37	29	27	35	37	20	46	29	17	44	31	17	43	32	17	58	29	27	45	32	33	
40	211	18	42	190	31	76	160	29	56	178	25	43	184	26	137	101	74	173	125	35	
243	40	6	238	44	7	252	28	5	245	31	5	253	32	4	161	96	159	72	168	28	
81	16	51	90	17	43	95	12	44	93	12	41	93	11	47	88	46	53	59	50	52	
45	13	45	44	19	40	49	14	38	46	14	40	41	16	42	62	35	37	43	31	41	
68	17	11	67	21	9	76	13	6	72	14	7	70	18	7	42	39	31	37	37	27	
15	64	77	16	62	77	18	59	77	16	71	63	14	60	77	88	44	43	85	58	30	
64	93	12	58	85	20	84	69	17	77	68	17	64	78	20	63	85	64	62	69	24	
77	12	24	75	22	16	83	12	19	81	14	19	71	18	23	1	60	45	44	36	42	
99	33	17	96	34	18	105	30	...	100	28	16	91	36	18	2	93	42	61	53	66	
160	22	14	158	25	12	169	16	13	169	14	10	157	24	11	1	108	66	107	48	116	
86	9	34	88	13	34	90	9	33	87	8	35	80	16	33	...	82	34	46	52	46	
139	77	27	133	77	28	148	65	22	143	66	27	140	64	30	1	114	85	91	92	95	
154	42	14	151	42	14	163	37	12	160	42	14	153	52	13	1	139	57	91	63	119	
3197	1706	1083	3166	1819	998	3580	1451	928	3422	1514	925	3153	1703	1046	22	3251	2075	2122	2450	2782	1358

ELECTION RETURNS FOR STATE OFFICERS, 1934

TODD COUNTY

NAMES OF TOWNSHIPS, VILLAGES OR WARDS (In Alphabetical Order)	Total Number of Ballots Cast and Counted	U. S. SENATOR IN CONGRESS					GOVERNOR					LIEUTENANT GOVERNOR		SECRETARY OF STATE				
		Henrik Shipstead Farmer-Labor	N. J. Holmberg Republican	Elmer Holdale Democrat	Alfred Tula, Communist Nominated by Petition	Morris Kaplan, Socialist Nominated by Petition	Floyd B. Olson Farmer-Labor	Martin A. Nelson Republican	John E. Rogan Democrat	S. K. Davis, Communist Nominated by Petition	A. C. Townley, Independent Nominated by Petition	Hjalmar Petersen Farmer-Labor	Franklin F. Ellsworth Republican	Arthur D. Reynolds Democrat	K. K. Solberg Farmer-Labor	Mike Holm Republican	H. T. Kennedy Democrat	Robert Turner, Communist Nominated by Petition
1 Bartlett.....	221	150	40	19	2		132	72	13		1	133	52	21	117	82	18	
2 Bertha.....	289	202	65	13			167	95	19		5	166	77	21	150	114	15	
3 Birchdale.....	220	110	51	33		2	105	75	31	1		83	62	37	77	110	24	
4 Bruce.....	285	127	65	45			115	120	35	2		96	85	48	79	128	47	
5 Burnhamville.....	299	105	93	68	1	1	108	139	45		3	128	56	61	178	47		
6 Burleen.....	261	183	53	13			163	78	9	2		161	76	11	147	96	9	
7 Eagle Valley.....	410	270	88	35			245	142	18			249	112	23	230	140	20	
8 Fawn Lake.....	140	57	29	36			46	56	37			41	37	40	35	63	32	
9 Germania.....	289	202	61	19		1	180	86	24			178	79	22	164	101	17	
10 Gordon.....	352	239	61	37			202	128	18	1	1	197	108	28	174	144	17	
11 Grey Eagle.....	320	126	63	83			167	110	39		4	118	89	46	84	142	47	
12 Hartford.....	329	88	50	153			75	110	130	1	2	62	72	133	57	126	109	
13 Iona.....	277	123	49	77		1	107	78	85			96	66	81	85	94	74	
14 Kandota.....	173	130	17	13			140	22	9			128	19	12	106	47	2	
15 Leslie.....	296	176	52	38	1	1	168	82	38	1	7	140	75	43	128	115	36	
16 Little Elk.....	163	87	19	41	2		59	52	49		1	68	30	50	60	52	41	
17 Little Sauk.....	379	212	114	32			157	193	23			142	179	26	134	207	20	
18 Long Prairie.....	323	115	86	77		2	70	149	93	1		53	134	81	50	167	70	
19 Moran.....	219	108	40	50		1	99	59	54	1	2	86	47	59	76	73	57	
20 Reynolds.....	327	178	95	67	1	2	100	141	78	1	3	89	130	78	74	169	69	
21 Round Prairie.....	312	178	81	35			124	146	31		6	117	130	42	101	159	35	
22 Staples.....	357	196	63	72		1	188	90	62		10	165	81	77	141	129	58	
23 Stowe Prairie.....	304	133	119	37			101	181	19		1	107	149	22	92	176	23	
24 Turtle Creek.....	147	83	31	21	1		67	48	28		1	56	44	31	48	62	27	
25 Villard.....	161	96	33	14	2		95	42	13		3	83	40	20	83	58	11	
26 Ward.....	272	95	46	97	3	4	106	80	79	1	2	91	57	92	72	91	82	
27 West Union.....	206	121	35	42			93	66	41	1	1	96	52	39	83	77	25	
28 Wykeham.....	369	288	55	9		1	265	90	10		1	261	76	8	244	97	3	
29 Bertha Village.....	261	77	75	96			68	137	52	1		49	122	65	33	173	44	
30 Browerville.....	344	52	47	214		1	48	129	164			38	75	193	24	155	139	
31 Burtrum.....	105	26	41	23	1	1	29	63	7		1	15	50	19	10	71	9	
32 Clarissa.....	238	100	80	39			64	143	17			61	124	28	59	147	15	
33 Eagle Bend.....	314	120	87	78	2	1	101	168	33	3	4	90	145	44	84	182	38	
34 Grey Eagle Village.....	228	55	96	64			62	135	30			34	126	48	23	163	32	
35 Hewitt.....	159	27	65	58			30	114	14			16	96	29	15	106	25	
Long Prairie Village—																		
36 1st Pet.....	550	172	160	154	1	1	136	254	137	3	1	102	241	135	79	318	98	4
37 2nd Pet.....	484	168	127	131	3	2	144	242	85		2	115	205	99	50	273	84	
38 Staples City—1st Pct.....	414	253	57	83	2	2	258	60	37		2	231	84	61	172	140	13	
39 2nd Pct.....	710	310	139	233		1	300	266	133		1	239	234	169	154	386	132	
Totals.....	11510	5508	2628	2449	22	28	4884	4447	1839	20	73	4335	3788	2137	3685	5311	1682	29

ELECTION RETURNS FOR STATE OFFICERS, 1934

TODD COUNTY

STATE AUDITOR			STATE TREASURER			ATTORNEY GENERAL			RAILROAD AND WAREHOUSE COMMISSIONER			CLERK SUPREME COURT			CHIEF JUSTICE SUP. COURT		ASSOCIATE JUSTICES SUPREME COURT				
John T. Lyons Farmer-Labor	Stafford King Republican	Patrick J. Delaney, Jr. Democrat	A. H. Klefman Farmer-Labor	Julius A. Schmalh Republican	Maynard M. Bartley Democrat	Harry H. Peterson Farmer-Labor	Oscar F. Youngdahl Republican	Alic Anderson Democrat	Charles Munz Farmer-Labor	Christian J. Laurisch Republican	Robert G. Close Democrat	Russell O. Gunderson Farmer-Labor	Grace Kaercher Davis Republican	Clarence L. Smith Democrat	Oscar F. Hawkins, Socialist Nominated by Petition	John P. Devaney, Nominated without Party Designation	George W. Peterson, Nomi- nated without Pty. Design.	William A. Anderson, Nomi- nated without Pty. Design.	Clifford L. Hilton, Nominated without Party Designation	Julius J. Olson, Nominated without Party Designation	William H. Vanderburgh, Nom. without Pty. Design.
127	62	21	123	65	20	133	58	17	130	54	20	121	60	22	2	85	90	61	92	92	42
159	88	20	154	97	21	165	77	21	170	76	19	158	82	26	108	128	131	115	87	47	
80	59	47	81	67	36	90	60	32	89	58	33	77	61	44	101	63	63	80	58	53	
94	88	46	82	107	46	92	89	47	102	73	47	80	90	45	2	116	101	70	105	60	55
74	123	65	72	142	48	83	121	55	79	124	54	70	117	67	2	88	109	84	102	86	61
150	81	10	153	74	17	158	67	15	155	64	16	146	76	13	1	102	94	82	95	101	30
233	31	20	233	161	21	252	109	23	241	112	21	224	118	21	1	128	195	143	145	166	58
36	43	40	35	47	39	44	42	33	43	37	35	35	31	36	38	39	32	45	19	24	
174	82	23	164	87	23	181	77	23	177	77	20	172	86	20	131	96	96	108	96	51	
182	110	28	173	129	19	184	107	29	186	104	25	184	109	27	1	126	146	128	123	152	56
93	101	60	92	107	55	97	96	55	101	96	43	86	93	61	2	123	80	76	113	96	44
55	90	121	57	91	124	66	79	124	63	68	129	54	73	132	99	114	71	121	56	77	
91	66	86	86	82	76	99	64	77	99	61	77	88	66	85	110	94	68	114	77	65	
119	24	11	115	29	10	126	22	7	115	25	11	117	22	16	76	63	56	53	80	28	
136	83	41	131	83	47	151	73	38	149	61	42	141	71	42	3	115	112	70	110	109	59
63	31	51	61	36	47	64	35	47	62	33	47	64	33	48	67	62	53	77	47	36	
134	190	25	137	191	22	153	177	21	140	173	25	121	190	25	1	103	185	124	131	139	57
49	134	79	49	154	77	51	145	67	58	125	78	48	123	94	95	119	63	116	71	88	
76	56	62	76	58	63	89	50	57	79	48	59	76	46	65	1	90	63	60	84	57	47
77	132	84	81	138	75	84	132	70	88	119	80	76	132	80	1	120	123	73	132	69	84
112	130	44	99	146	44	116	130	38	125	120	38	113	132	41	129	119	85	115	106	72	
151	81	92	146	103	72	173	79	65	150	92	66	138	97	70	7	150	129	117	140	112	69
89	160	31	93	159	27	110	150	18	103	140	25	86	144	32	115	105	81	133	86	46	
50	48	29	47	49	26	51	42	31	52	36	28	47	48	31	33	62	40	54	32	20	
86	41	18	85	41	17	93	39	17	91	33	19	80	44	17	57	46	43	47	59	16	
84	61	85	73	69	89	91	60	81	78	61	79	72	65	87	93	98	69	104	55	52	
86	57	39	81	69	31	89	63	35	90	38	30	86	54	36	8	81	72	61	71	79	43
247	80	9	247	87	7	255	77	8	254	71	11	243	78	8	124	155	143	105	141	41	
36	137	56	28	149	53	47	124	56	50	122	51	30	123	63	90	102	68	140	65	53	
26	88	186	26	130	151	57	87	160	31	107	157	24	96	169	2	159	105	70	167	69	99
13	55	18	12	58	12	18	52	12	17	44	12	15	52	10	1	26	41	26	39	21	18
55	136	23	58	133	28	66	124	24	58	118	28	62	117	26	1	73	114	81	104	79	29
76	164	50	80	155	47	89	154	47	94	136	47	85	145	51	4	113	132	102	161	110	36
29	131	49	33	131	39	36	125	47	33	117	49	32	126	44	107	83	62	108	79	44	
15	93	31	16	92	33	23	92	29	21	90	29	11	96	33	2	54	62	41	87	36	34
87	233	143	84	283	112	118	242	109	112	218	126	85	232	140	2	187	246	110	280	145	138
93	213	113	95	238	86	115	210	92	109	205	98	85	212	109	181	214	99	254	149	104	
253	102	61	201	95	67	224	24	119	203	100	55	226	90	70	2	202	137	143	157	156	78
186	278	202	169	313	154	236	249	153	214	273	148	189	257	180	7	155	434	189	394	259	140
3976	4062	2219	3828	4445	1981	4369	3803	1999	4211	3709	1977	3847	3887	2186	43	4145	4532	3234	4721	3556	2194

GENERAL ELECTION RETURNS
ELECTION RETURNS FOR STATE OFFICERS, 1934
TRAVERSE COUNTY

NAMES OF TOWNSHIPS, VILLAGES OR WARDS (In Alphabetical Order)	Total Number of Ballots Cast and Counted	U. S. SENATOR IN CONGRESS					GOVERNOR					LIEUTENANT GOVERNOR		SECRETARY OF STATE				
		Henrik Shipstead Farmer-Labor	N. J. Holmberg Republican	Elmer Holdale Democrat	Alfred Taha, Communist Nominated by Petition	Morris Kaplan, Socialist Nominated by Petition	Floyd B. Olson Farmer-Labor	Martin A. Nelson Republican	John E. Reagan Democrat	S. K. Davis, Communist Nominated by Petition	A. C. Townley, Independent Nominated by Petition	Hjalmar Peterson Farmer-Labor	Franklin F. Ellsworth Republican	Arthur D. Reynolds Democrat	E. K. Solberg Farmer-Labor	Mike Holm Republican	H. T. Kennedy Democrat	Robert Turner, Communist Nominated by Petition
1 Arthur.....	122	68	8	37	2	51	16	50	3	42	14	54	29	36	52	1
2 Browns Valley.....	476	131	110	203	133	184	152	1	97	154	184	69	264	116	3
3 Clifton.....	131	118	1	5	117	7	3	1	115	6	3	112	14	3	2
4 Croke & Dumont.....	255	143	23	70	1	74	74	95	3	74	45	97	57	96	74	1
5 Dollymount.....	117	82	9	11	71	33	11	2	57	24	20	48	47	13	2
6 Felsom.....	105	40	25	35	25	42	38	1	23	37	39	16	62	24	1
7 Lake Valley.....	326	255	19	39	1	258	35	30	1	249	27	31	221	68	28	1
8 Leonardsville.....	152	91	16	39	47	63	37	2	43	44	55	37	84	27	1
9 Monson.....	227	133	27	46	1	115	69	38	2	102	50	47	75	97	36	1
10 Parnell.....	153	91	7	47	94	12	43	3	92	10	41	77	34	35	1
11 Redpath.....	111	66	9	23	67	25	16	1	53	18	23	39	49	16	1
12 Tara.....	115	62	9	42	63	13	38	1	46	12	50	39	26	47	1
13 Taylor.....	161	67	24	44	53	56	42	1	46	38	45	35	73	33	1
14 Tintah Twp.....	74	41	13	16	25	27	19	1	1	20	16	30	9	40	21	1
15 Tintah Village.....	85	36	21	23	21	51	12	1	17	42	20	11	54	15	1
16 Walls.....	151	103	4	39	1	78	17	45	7	74	8	54	68	27	49	1
17 Wheaton—1st Pct.....	428	178	60	159	160	179	83	1	140	137	104	108	224	62	1
18 2nd Pct.....	329	119	60	122	2	107	135	77	1	97	104	88	69	163	62	1
19 Windsor.....	91	44	11	28	41	17	30	1	29	17	34	29	33	27	1
Totals.....	3609	1868	456	1028	6	4	1600	1055	859	2	27	1416	803	1019	1148	1491	740	8

WABASHA COUNTY

1 Chester.....	233	63	65	85	1	31	106	86	1	5	34	84	86	35	109	69	3
2 Elsin Twp.....	221	69	47	91	2	49	84	82	2	49	74	92	34	99	79	1
3 Elsin Village.....	202	47	56	87	24	117	56	2	21	94	71	18	112	63	1	
4 Gifford.....	286	136	63	68	102	125	54	1	114	103	47	104	120	48	1	1
5 Glasgow.....	156	56	28	56	35	46	61	2	32	44	58	30	57	54	1	
6 Greenfield.....	505	141	64	228	1	5	130	121	224	2	8	123	93	214	105	154	192	3	3
7 Highland.....	214	76	22	101	68	36	107	1	59	26	111	54	44	100	2	
8 Hyde Park.....	120	20	30	62	17	41	61	1	15	41	62	11	41	64	1	
9 Hammond Village.....	92	18	22	37	1	28	36	27	2	22	25	32	20	32	32	1	
10 Lake.....	111	45	22	30	37	41	29	1	40	35	24	39	40	23	1	
11 Lake City—1st Ward.....	679	145	222	259	1	3	167	403	104	1	140	331	145	107	424	105	1
12 2nd Ward.....	847	172	209	321	1	1	132	502	191	3	122	403	215	110	483	184	1
13 Mazeppa Twp.....	192	65	65	31	3	36	109	35	5	1	39	89	33	37	108	24	4
14 Mazeppa Village.....	257	69	69	87	1	2	60	118	71	1	53	93	88	42	119	80	1
15 Minneiska Twp.....	103	27	42	28	14	61	26	1	13	55	25	10	68	18	1	
16 Minneiska Village.....	80	23	15	40	6	43	31	1	5	33	35	6	41	30	1	
17 Millville Village.....	91	24	19	36	1	1	23	37	28	1	17	32	32	15	35	32	1
18 Mount Pleasant.....	204	108	39	46	1	1	71	79	50	5	84	53	48	78	79	38	1
19 Oakwood.....	208	74	53	68	1	57	82	73	1	52	79	65	45	85	64	1	
20 Plainview Twp.....	273	65	100	84	1	48	143	74	3	49	114	81	48	134	71	1	
21 Plainview Village.....	676	137	190	285	2	134	328	204	1	103	275	232	90	360	185	2	
22 Pepin.....	125	63	14	41	1	1	64	18	39	1	61	21	32	58	24	34	1
23 Reads Village.....	90	39	39	19	26	42	16	5	26	38	19	20	47	20	1	
24 Wabasha—1st Ward.....	483	115	125	228	2	102	174	192	1	3	71	186	212	71	213	169	1	
25 2nd Ward.....	464	91	97	240	91	168	186	1	1	66	151	201	53	194	173	2	
26 3rd Ward.....	302	102	44	121	84	70	141	2	70	65	129	60	90	126	1	
27 Watopa.....	169	69	20	48	74	46	44	2	72	35	47	61	53	47	1	
28 West Albany.....	212	83	36	65	1	2	62	67	73	5	62	58	63	64	62	63	1
29 Zumbro.....	263	60	75	42	1	1	46	118	35	2	42	101	38	36	111	39	1
30 Zumbro Falls.....	129	35	45	37	36	77	15	1	29	63	23	23	83	16	1	
Totals.....	7927	2237	1997	2971	16	24	1852	3438	2115	11	54	1685	2894	2560	1484	3621	2242	23

ELECTION RETURNS FOR STATE OFFICERS, 1934

TRAVERSE COUNTY

STATE AUDITOR		STATE TREASURER		ATTORNEY GENERAL		RAILROAD AND WAREHOUSE COMMISSIONER		CLERK SUPREME COURT			CHIEF JUSTICE SUP. COURT		ASSOCIATE JUSTICES SUPREME COURT								
John T. Lyons Farmer-Labor	Stafford King Republican	Patrick J. Delaney, Jr. Democrat	A. H. Kleffman Farmer-Labor	Julius A. Schmahl Republican	Maynard M. Bartley Democrat	Harry H. Peterson Farmer-Labor	Oscar F. Youngdahl Republican	Alrie Anderson Democrat	Charles Munn Farmer-Labor	Christian J. Laurisch Republican	Robert G. Close Democrat	Russell O. Gunderson Farmer-Labor	Grace Kaercher Davis Republican	Clarence L. Smith Democrat	Oscar F. Hawkins, Socialist Nominated by Petition	John P. Davaney, Nominated without Party Designation	George W. Peterson, Nomi- nated without Pty. Design.	William A. Anderson, Nomi- nated without Pty. Design.	Clifford L. Hilton, Nominated without Party Designation	Julius J. Olson, Nominated without Party Designation	William H. Vanderburgh, Nom. without Pty. Design.
35	19	56	30	28	52	43	18	45	46	10	50	37	25	49	60	35	22	55	40	35	
77	194	165	85	201	153	99	173	155	100	152	166	85	183	164	265	101	94	257	164	91	
110	10	111	10	3	117	6	3	116	6	4	4	111	10	4	78	25	26	66	75	18	
60	52	97	60	74	80	76	44	86	69	51	80	73	65	78	125	45	34	88	83	45	
52	25	22	49	37	17	63	23	15	50	23	16	50	29	16	44	29	19	38	34	16	
20	41	37	18	51	29	23	39	33	25	39	30	19	48	30	1	43	37	24	47	30	
226	35	45	226	54	29	245	26	55	242	27	33	217	57	30	1	64	57	106	133	161	
39	49	58	35	69	38	56	39	44	49	46	38	35	62	42	1	64	57	29	64	50	
81	63	50	76	75	46	95	55	37	93	45	41	85	59	40	1	95	62	51	90	30	
42	13	45	82	20	38	95	12	31	90	12	36	84	26	32	1	72	42	51	51	23	
49	20	23	46	29	19	55	15	22	57	18	15	53	18	19	2	37	39	23	31	15	
44	12	53	43	17	50	45	14	46	44	15	47	45	19	44	1	60	31	231	41	28	
40	40	48	36	57	37	41	42	41	45	38	39	38	43	45	1	57	47	30	56	57	
14	22	31	12	28	30	18	19	27	20	16	27	18	17	31	1	42	18	17	34	20	
11	41	23	11	48	16	15	40	20	14	39	23	15	40	20	1	35	31	17	49	26	
67	16	49	65	25	48	75	12	46	77	7	46	63	27	48	1	85	34	32	63	28	
110	166	103	102	198	82	143	145	90	139	135	96	125	171	50	251	97	88	248	238	39	
71	124	85	77	145	65	109	108	71	81	108	82	87	104	92	3	184	47	63	158	27	
32	19	32	27	27	28	33	20	27	33	14	28	31	17	29	37	24	20	32	30	12	
1220	961	1026	1191	1193	860	1446	850	894	1390	801	897	1271	1020	902	11	1824	875	777	1601	514	

WABASHA COUNTY

37	84	80	30	86	82	37	82	82	37	75	79	38	78	84	90	86	74	90	63	44	
48	74	89	40	84	86	50	67	90	48	78	78	42	67	95	3	83	99	72	83	65	41
20	93	69	17	95	71	23	95	65	24	93	62	20	90	68	4	94	69	60	95	58	34
109	94	63	102	118	46	117	91	50	118	102	38	100	95	49	2	112	103	89	107	74	46
31	44	61	31	47	57	40	35	59	37	38	56	33	40	59	1	62	49	36	49	40	34
114	99	225	110	110	218	123	97	206	128	97	205	115	86	222	1	250	107	117	187	105	105
59	30	101	54	36	107	61	28	98	60	27	96	55	31	97	1	88	60	57	59	47	37
16	36	63	16	32	67	20	32	64	19	30	61	17	39	61	1	50	36	31	44	31	15
21	29	28	22	27	32	23	26	32	18	23	34	16	28	33	31	31	23	33	23	13	
41	28	29	33	38	28	46	31	20	44	29	22	41	31	22	41	40	17	38	29	28	
112	362	141	112	361	143	139	350	127	128	315	139	114	329	145	7	270	234	151	300	229	86
110	431	218	110	450	196	139	409	204	132	391	203	122	370	216	389	231	166	377	279	103	
42	92	31	39	95	33	41	91	29	44	88	29	38	88	32	1	67	62	40	67	51	36
48	92	84	42	103	81	53	91	81	54	92	76	42	89	87	1	123	77	56	122	50	61
13	54	28	11	61	21	15	59	21	12	56	22	10	53	27	39	33	25	49	30	9	
7	36	33	5	42	27	6	35	33	13	31	32	8	33	33	49	17	19	33	15	22	
19	30	32	17	32	31	20	30	30	18	34	27	14	31	31	30	36	17	30	20	30	
78	59	46	84	65	38	54	54	42	88	44	43	76	60	38	66	84	60	64	63	31	
49	80	64	47	85	62	53	79	57	49	82	62	47	82	61	2	91	77	60	73	59	41
48	121	72	45	122	74	48	106	80	74	73	35	123	80	113	92	102	100	59	37		
92	287	231	90	305	215	113	266	220	96	290	200	87	271	225	5	334	189	187	299	155	199
60	18	37	57	26	31	62	17	33	62	17	33	56	20	33	52	38	25	40	47	20	
25	42	21	25	46	17	25	41	20	25	46	16	26	32	25	36	33	24	37	25	26	
66	186	213	68	213	177	86	176	284	77	193	185	75	180	192	2	283	221	98	237	125	81
57	156	204	89	149	193	69	149	193	53	161	190	58	152	200	2	251	92	101	195	141	84
66	65	138	64	71	127	72	64	127	67	71	118	64	62	130	1	154	66	73	125	91	52
67	31	56	68	34	53	73	30	48	69	31	49	65	31	53	1	67	57	44	61	37	40
74	48	63	62	58	63	72	49	59	68	48	64	64	51	69	94	68	59	57	53	42	
42	101	38	39	106	35	42	99	38	43	100	133	35	101	38	75	62	48	66	44	31	
25	65	27	24	65	26	29	63	21	32	49	25	26	50	31	52	40	34	51	31	22	
1596	2967	2585	1533	3162	2437	1781	2842	2513	1710	2745	2450	1539	2793	2536	33	3536	2489	1965	3168	1239	1450

ELECTION RETURNS FOR STATE OFFICERS, 1934

WADENA COUNTY

NAMES OF TOWNSHIPS, VILLAGES OR WARDS (In Alphabetical Order)	Total Number of Ballots Cast and Counted	U. S. SENATOR IN CONGRESS					GOVERNOR					LIEUTENANT GOVERNOR		SECRETARY OF STATE				
		Henrik Shipstead Farmer-Labor	N. J. Holmberg Republican	Einar Hoidal Democrat	Alfred Tjola, Communist Nominated by Petition	Morris Kaplan, Socialist Nominated by Petition	Floyd B. Olson Farmer-Labor	Martin A. Nelson Republican	John E. Regan Democrat	S. K. Davis, Communist Nominated by Petition	A. C. Townley, Independent Nominated by Petition	Hjalmar Petersen Farmer-Labor	Franklin F. Ellsworth Republican	Arthur D. Reynolds Democrat	K. K. Solberg Farmer-Labor	Mike Holm Republican	H. T. Kennedy Democrat	Robert Turner, Communist Nominated by Petition
1 Aldrich.....	351	154	110	70			148	172	25			140	148	33	136	167	32	
2 Blueberry.....	181	122	24	14	3	2	127	36	10	4	2	123	33	12	111	50	10	4
3 Bullard.....	72	31	29	6			28	41	3			19	31	8	19	45	4	
4 Huntersville.....	120	81	13	5	3		90	20	3	2	2	81	16	3	71	26	3	2
5 Leaf River.....	240	121	46	57			123	68	44			118	60	44	108	73	49	2
6 Lyons.....	134	31	53	32		2	30	92	10			33	71	15	28	82	17	1
7 Menahga Village.....	238	123	54	46	3		112	101	19	3		106	82	33	89	120	15	5
8 Meadow.....	174	126	18	12	12		125	27	8	12		127	21	15	115	35	11	11
9 North Germany.....	198	116	47	27			107	77	11		1	113	63	15	108	70	12	
10 Orton.....	177	89	35	36	1	1	88	71	11	1	4	86	51	19	91	64	12	
11 Red Eye.....	212	116	28	25	13		139	40	8	11		119	32	11	104	34	8	11
12 Rockwood.....	264	154	68	20	4	1	155	90	11	3	1	152	80	13	141	98	10	2
13 Sebeka Village.....	286	157	54	54	4	1	143	106	26	3		138	91	23	123	120	20	3
14 Shell River.....	154	116	16	10	8		110	18	9	8	6	112	20	10	105	33	2	8
15 Thomastown.....	243	122	70	35	1	1	91	123	16	1	7	87	95	27	74	132	22	
16 Verndale Village.....	230	65	77	70			52	150	25			44	128	40	44	139	34	
17 Wadena Twp.....	200	85	40	46			91	70	31			78	53	37	78	73	24	1
18 Wadena Village No. 1.....	653	196	158	255	1	2	196	364	82			154	263	169	129	366	102	2
19 Wadena Village No. 2.....	630	154	214	239			111	447	70			92	341	149	74	436	87	3
20 Wing River.....	209	70	80	34	2	4	54	139	10			49	112	20	46	127	21	1
Totals.....	4966	2229	1234	1093	55	14	2120	2252	432	48	23	1971	1791	696	1794	2290	495	56

WASECA COUNTY

1 Alton Town.....	319	80	92	109	28	137	150	28	120	129	21	161	112	1
2 Blooming Grove Town.....	258	84	86	77	28	164	67	43	128	66	39	148	61
3 Byron Town.....	214	57	29	108	2	45	50	118	44	40	110	38	71	93
4 Freedom Town.....	293	103	55	111	1	29	104	154	5	39	84	143	37	124	115	1
5 Isoco Town.....	276	92	91	66	34	162	78	43	136	72	41	150	67
6 Janesville Town.....	311	104	78	119	1	1	77	119	110	5	74	105	116	71	133	97	3
7 Janesville Vill.—1st Ward.....	332	72	99	135	1	2	48	139	138	40	127	134	30	170	108
8 2nd Ward.....	361	91	124	117	3	1	46	205	107	34	187	105	24	232	85	2
9 New Richland Town.....	346	198	77	58	2	168	135	41	1	1	168	112	41	164	134	36	1
10 New Richland Village.....	372	122	108	116	1	2	90	182	94	1	153	101	66	199	78	2
11 Otisco Town.....	356	194	94	48	3	141	161	49	162	115	48	131	169	37
12 St. Mary Town.....	259	82	45	107	1	35	90	127	1	1	38	74	112	35	96	105
13 Vivian Town.....	196	98	23	64	1	85	39	70	90	33	57	84	46	53	1
14 Wilton Town.....	250	82	61	81	1	60	81	97	1	1	62	72	84	59	97	75	1
15 Woodville Town.....	303	112	68	100	1	57	135	106	2	1	58	112	105	49	150	85	2
16 Waldorf Village.....	101	32	17	49	28	21	51	22	23	50	15	45	39
17 Waseca City—1st Ward.....	727	269	229	271	2	2	204	398	221	1	1	183	327	239	136	434	187
18 2nd Ward.....	800	222	185	255	139	325	225	123	290	244	91	399	171
19 3rd Ward.....	631	265	107	216	1	1	241	145	240	210	118	241	171	206	209
Totals.....	6705	2359	1658	2207	13	19	1583	2792	2243	6	16	1543	2356	2197	1302	3164	1813	14

ELECTION RETURNS FOR STATE OFFICERS, 1934

WADENA COUNTY

STATE AUDITOR			STATE TREASURER			ATTORNEY GENERAL			RAILROAD AND WAREHOUSE COMMISSIONER			CLERK SUPREME COURT			CHIEF JUSTICE SUP. COURT		ASSOCIATE JUSTICES SUPREME COURT				
John T. Lyons Farmer-Labor	Stafford King Republican	Patrick J. Delaney, Jr. Democrat	A. H. Klefman Farmer-Labor	Julius A. Schmahl Republican	Maynard M. Bartley Democrat	Harry H. Peterson Farmer-Labor	Oscar F. Youngdahl Republican	Alric Anderson Democrat	Charles Munn Farmer-Labor	Christian J. Laurisch Republican	Robert G. Clesse Democrat	Russell O. Gunderson Farmer-Labor	Grace Kaercher Davis Republican	Clarence L. Smith Democrat	Oscar F. Hawkins, Socialist Nominated by Petition	John P. Devaney, Nominated without Party Designation	George W. Peterson, Nomi- nated without Pty. Design.	William A. Anderson, Nomi- nated without Pty. Design.	Clifford L. Hilton, Nominated without Party Designation	Julius J. Olson, Nominated without Party Designation	William H. Vandeburgh, Nom. without Pty. Design.
136	156	34	137	150	35	144	138	32	146	130	37	135	128	43	170	99	101	157	118	68
119	39	12	118	33	14	122	30	13	118	32	13	112	39	15	82	44	57	48	70	23
21	32	7	18	36	6	21	32	5	18	30	8	12	37	9	26	17	14	26	17	17
72	21	4	76	20	5	79	13	6	80	13	5	75	15	6	38	27	24	31	28	10
107	76	42	118	61	46	126	52	45	115	50	49	110	59	54	110	67	55	85	73	50
31	73	17	30	75	13	34	70	13	32	61	16	28	71	13	38	47	36	45	39	23
91	99	31	97	100	22	116	82	18	105	87	25	100	92	25	3	106	84	71	112	97	43
118	30	12	117	31	9	126	23	11	124	22	11	115	27	12	1	60	60	59	56	75	27
111	61	16	114	62	14	116	59	15	112	58	18	107	62	17	78	77	67	65	70	47
84	54	12	86	52	18	89	46	15	92	47	13	84	50	18	1	69	48	49	57	49	29
113	36	14	109	34	15	119	35	11	118	31	9	116	33	14	1	63	60	55	50	71	24
143	85	19	143	87	13	159	77	12	156	74	14	141	86	14	107	88	108	71	97	47
124	106	20	127	103	18	143	88	20	128	90	25	118	95	28	4	124	81	71	131	104	38
109	29	5	111	23	112	18	12	115	17	13	107	23	10	2	63	66	58	44	67	34
84	100	36	80	107	19	88	92	27	88	90	26	71	99	35	2	76	92	75	86	73	42
44	134	34	47	127	36	58	120	33	50	117	39	51	110	44	1	105	80	56	122	74	56
76	59	33	80	59	31	84	51	30	79	50	32	79	52	35	62	60	53	63	51	35
130	334	140	149	331	119	170	282	123	162	272	144	154	270	163	327	178	147	338	184	142
70	408	121	70	412	107	89	399	98	84	361	117	87	355	132	2	309	206	144	384	196	151
47	112	23	42	117	23	54	105	22	50	103	24	49	108	21	2	57	78	53	82	46	39
1830	2044	637	1869	2020	563	2049	1812	561	1972	1735	638	1851	1811	708	19	2070	1559	1353	2053	1599	945

WASECA COUNTY

17	125	127	22	142	113	33	127	116	23	140	107	17	123	125	3	147	82	66	118	94	52
38	131	68	30	142	66	43	128	69	30	131	66	40	121	70	94	102	63	100	109	29
36	47	104	38	50	100	55	31	97	43	41	97	38	39	106	1	113	46	45	91	80	26
42	90	132	40	111	122	49	87	130	28	111	126	35	100	129	1	138	87	65	126	88	60
41	133	72	39	134	69	44	131	77	44	128	66	41	128	69	123	78	59	102	101	34
72	112	110	71	114	112	83	95	113	77	101	103	73	100	113	2	161	103	81	152	123	43
35	130	135	36	146	119	44	127	127	31	162	104	34	130	129	1	176	86	75	157	116	59
39	192	95	33	202	87	52	182	94	34	201	90	35	180	103	1	168	110	81	180	124	55
168	110	43	142	132	46	171	109	42	163	107	41	156	103	46	4	149	127	116	125	168	33
65	159	109	60	177	99	94	150	94	77	153	90	68	162	92	202	89	81	172	173	35
137	131	45	133	140	155	117	46	144	120	43	131	123	45	4	150	118	92	135	145	22	
34	85	113	31	86	108	42	72	107	34	80	104	28	82	113	134	55	50	101	87	35
94	32	53	85	45	52	90	32	56	80	55	50	85	36	54	1	99	55	46	64	76	42
57	74	78	54	82	77	61	74	81	59	76	74	56	76	78	2	111	54	48	96	81	20
53	114	103	45	135	89	68	106	93	54	118	87	54	111	97	1	158	76	60	150	115	38
21	22	52	20	26	51	25	19	50	24	25	47	21	22	50	1	54	26	23	51	37	20
150	363	225	141	382	214	185	345	202	158	362	199	143	344	220	439	187	173	398	329	121
99	321	229	92	346	206	146	302	263	110	331	189	99	315	222	1	423	160	128	415	327	82
178	125	257	174	151	222	213	125	223	190	137	209	188	124	228	1	366	124	151	291	245	61
1376	2496	2150	1286	2643	1992	1653	2359	2020	1403	2579	1892	1342	2419	2089	24	3405	1765	1503	3024	2618	876

ELECTION RETURNS FOR STATE OFFICERS, 1934

WASHINGTON COUNTY

NAMES OF TOWNSHIPS, VILLAGES OR WARDS (In Alphabetical Order)	Total Number of Ballots Cast and Counted	U. S. SENATOR IN CONGRESS					GOVERNOR					LIEUTENANT GOVERNOR		SECRETARY OF STATE				
		Henrik Shipstead Farmer-Labor	N. J. Holmberg Republican	Einar Hoidal Democrat	Alfred Thala, Communist Nominated by Petition	Morris Kaplan, Socialist Nominated by Petition	Floyd B. Olson Farmer-Labor	Martin A. Nelson Republican	John E. Regan Democrat	S. K. Davis, Communist Nominated by Petition	A. C. Townley, Independent Nominated by Petition	Hjalmar Petersen Farmer-Labor	Franklin F. Ellsworth Republican	Arthur D. Reynolds Democrat	K. K. Solberg Farmer-Labor	Mike Hohn Republican	H. T. Kennedy Democrat	Robert Turner, Communist Nominated by Petition
1 Afton Village.....	110	61	25	18	1		50	49	11			45	44	13	32	64	8	1
2 Afton Town.....	313	162	85	53	1		118	163	29	1	3	123	122	45	93	181	32	1
3 Bayport.....	585	367	48	141		1	378	149	54			356	115	74	288	219	45	
4 Baytown.....	237	121	29	67	1	1	119	74	43			112	61	39	77	113	30	1
5 Birchwood.....	66	14	21	31			6	52	8			5	42	17	3	56	6	
6 Cottage Grove.....	295	161	47	51		1	139	112	36	1	1	120	89	45	96	148	26	1
7 Dellwood.....	80	22	22	35			19	52	9			16	51	10	8	63	8	
8 Denmark.....	207	91	63	44	1	1	57	100	47	1	2	56	91	44	44	120	34	2
9 Forest Lake Town.....	277	152	64	53			142	96	36			135	80	47	115	111	36	
10 Forest Lake Village.....	466	175	83	190		1	152	189	124	1		127	158	147	101	229	114	
11 Grant.....	241	151	31	44			141	54	39		3	132	41	46	109	86	28	1
12 Hugo.....	115	38	8	65	5		52	14	42	5	2	40	15	55	34	34	32	5
13 Lake Elmo.....	149	34	31	63			48	76	25			33	57	37	17	97	22	
14 Lakeland.....	207	83	45	55	1		82	87	41			66	70	41	51	111	29	
15 Lincoln.....	271	115	37	98		1	148	82	39			116	59	70	91	114	53	
16 Mahtomedi.....	408	121	88	176			102	235	60		1	90	202	87	60	269	60	
17 May.....	282	154	66	54			150	98	28		1	145	99	29	130	122	22	
18 Marine.....	192	61	52	75			52	107	30	1	2	47	87	45	37	119	29	
19 New Scandia.....	480	307	116	40	2	2	276	191	9			278	168	11	243	208	12	
20 Newport Town.....	442	238	64	94	4	2	236	139	51	1	1	203	124	76	152	217	50	
21 Newport Village.....	274	117	58	78		2	121	105	40			105	83	62	78	123	62	1
22 Oakdale—1st Pct.....	305	127	50	100			114	105	80		2	101	80	86	83	138	60	2
23 2nd Pct.....	181	78	39	57		1	75	68	34			74	51	42	60	78	35	
24 Oneka.....	264	156	25	75	2		139	64	56	3	2	126	44	86	112	76	68	2
25 Stillwater—1st Pct.....	224	77	50	72			88	99	37			88	72	48	65	110	42	
26 2nd Pct.....	224	137	20	57			153	47	24			116	39	47	101	79	32	
27 Woodbury.....	352	198	72	58	1		160	150	36	1	1	153	113	53	107	189	37	
City of Stillwater—																		
28 1st Ward, 1st Pct.....	643	221	142	258	1		233	262	146		1	179	243	192	112	342	170	1
29 1st Ward, 2nd Pct.....	647	230	142	258	1		240	283	123		1	195	232	181	125	367	127	
30 2nd Ward, 1st Pct.....	508	185	134	165	1	1	165	258	75	1	1	147	219	112	99	302	79	1
31 2nd Ward, 2nd Pct.....	398	195	81	102		2	200	159	38			173	140	65	134	213	41	1
32 3rd Ward, 1st Pct.....	516	253	118	127	1		257	193	59			219	166	93	162	262	66	2
33 3rd Ward, 2nd Pct.....	642	280	139	99		1	281	278	72		2	238	237	130	190	340	87	
Totals.....	10601	4882	2095	2953	25	16	4693	4190	1581	16	27	4159	3494	2175	3209	5305	1572	22

ELECTION RETURNS FOR STATE OFFICERS, 1934

WASHINGTON COUNTY

STATE AUDITOR			STATE TREASURER			ATTORNEY GENERAL			RAILROAD AND WAREHOUSE COMMISSIONER			CLERK SUPREME COURT				CHIEF JUSTICE SUP. COURT		ASSOCIATE JUSTICES SUPREME COURT			
John T. Lyons Farmer-Labor	Stafford King Republican	Patrick J. Delaney, Jr. Democrat	A. H. Klefman Farmer-Labor	Julius A. Schmahl Republican	Maynard M. Bartley Democrat	Harry H. Peterson Farmer-Labor	Oscar F. Youngdahl Republican	Alric Anderson Democrat	Charles Munn Farmer-Labor	Christian J. Laurisch Republican	Robert G. Close Democrat	Russell O. Gunderson Farmer-Labor	Grace Kaercher Davis Republican	Clarence L. Smith Democrat	Oscar F. Hawkins, Socialist Nominated by Petition	John P. Devaney, Nominated without Party Designation	George W. Peterson, Nomi- nated without Pty. Design.	William A. Anderson, Nomi- nated without Pty. Design.	Clifford L. Hilton, Nominated without Party Designation	Julius J. Olson, Nominated without Party Designation	William H. Vanderburgh, Nom. without Pty. Design.
36	59	11	34	60	11	58	37	9	41	50	11	36	44	16	1	43	47	44	57	54	11
98	144	43	105	151	35	131	113	34	115	124	33	100	126	44	3	123	116	85	155	123	48
309	169	70	302	177	60	364	125	66	339	130	64	317	133	75	2	307	171	148	292	288	86
93	70	53	92	81	44	117	57	36	104	68	39	92	64	52	1	116	70	66	137	83	56
4	48	11	3	50	10	8	44	11	8	45	10	7	42	14	1	32	22	19	49	27	12
109	106	41	101	116	32	143	81	30	127	87	29	100	102	42	1	139	94	78	132	117	58
11	56	12	9	55	11	18	45	11	13	52	8	8	56	11	...	31	36	13	67	38	22
46	97	50	44	109	42	77	76	39	55	84	43	51	96	38	...	96	68	49	117	70	34
119	98	47	115	103	39	136	87	45	133	79	45	120	88	49	1	119	106	101	124	122	55
100	207	128	109	187	132	137	155	137	131	165	124	106	157	156	2	230	150	125	243	195	92
114	55	52	118	62	39	136	42	40	126	53	39	119	55	44	1	116	73	65	114	91	49
37	26	48	37	25	50	47	17	45	34	17	56	30	11	64	2	79	15	16	64	33	51
25	76	27	25	76	25	42	60	26	28	66	30	24	53	42	...	58	46	28	79	56	29
65	79	33	60	92	28	82	66	30	69	70	32	59	69	41	1	82	73	53	88	75	40
97	87	65	102	86	57	132	64	52	123	63	55	99	63	70	1	126	87	64	143	106	65
61	228	97	63	239	74	109	184	83	75	209	81	77	218	83	2	204	140	84	274	161	72
135	112	25	125	117	23	150	98	23	142	97	27	134	103	32	1	118	129	102	138	170	44
43	96	39	37	98	41	51	88	38	51	82	38	38	86	49	...	101	55	57	91	78	25
251	186	13	245	183	16	264	180	12	260	148	20	237	177	24	1	192	194	206	160	267	47
164	154	81	171	154	67	202	134	58	178	142	68	165	143	87	1	213	126	113	221	168	94
88	92	65	91	97	57	107	74	66	95	93	54	94	83	64	2	125	98	97	139	102	42
82	91	88	82	110	75	105	77	79	87	97	74	78	84	89	2	129	88	67	138	92	63
63	57	46	56	67	42	76	48	40	68	57	39	65	50	50	...	82	67	44	84	74	41
121	48	83	116	57	74	137	42	67	140	37	67	115	49	89	...	108	104	86	113	96	58
73	89	47	68	96	47	91	70	49	89	81	38	70	77	55	2	120	76	65	123	100	47
108	51	51	103	56	48	128	37	39	122	48	34	112	43	44	1	111	80	77	99	108	48
126	129	62	121	153	40	171	103	37	146	110	41	122	121	55	1	126	137	90	153	126	66
127	207	216	136	279	196	204	240	164	163	253	177	141	243	217	1	434	140	128	411	294	167
144	308	175	146	308	154	215	236	152	185	275	145	147	247	209	...	449	143	164	414	312	188
104	273	107	109	262	95	137	240	94	131	244	96	114	240	112	3	293	140	134	309	228	120
149	180	53	141	180	59	185	138	47	167	153	54	56	144	66	4	236	119	117	224	227	85
184	200	100	187	212	79	246	166	78	215	175	89	200	169	107	1	259	189	144	271	236	116
200	291	126	198	292	107	263	239	106	234	255	110	223	235	137	1	377	194	203	382	343	132
3486	4169	2165	3451	4390	1909	4469	3463	1843	3994	3709	1870	3456	3671	2330	40	5374	3393	2932	5605	4660	2163

ELECTION RETURNS FOR STATE OFFICERS, 1934 WATONWAN COUNTY

NAMES OF TOWNSHIPS, VILLAGES OR WARDS (In Alphabetical Order)	Total Number of Ballots Cast and Counted	U. S. SENATOR IN CONGRESS					GOVERNOR					LIEUTENANT GOVERNOR		SECRETARY OF STATE				
		Henrik Shipstead Farmer-Labor	N. J. Holmberg Republican	Einor Hoidal Democrat	Alfred Tiala, Communist Nominated by Petition	Morris Kaplan, Socialist Nominated by Petition	Floyd B. Olson Farmer-Labor	Martin A. Nelson Republican	John E. Regan Democrat	S. K. Davis, Communist Nominated by Petition	A. C. Townley, Independent Nominated by Petition	Hjalmar Petersen Farmer-Labor	Franklin F. Ellsworth Republican	Arthur D. Reynolds Democrat	K. K. Solberg Farmer-Labor	Mike Holm Republican	H. T. Kennedy Democrat	Robert Turner, Communist Nominated by Petition
1 Adrian Twp.....	213	133	37	28	1	90	102	19	2	96	74	26	82	103	18
2 Antrim Twp.....	227	131	44	40	103	99	20	107	65	37	98	98	13	3
3 Butterfield Twp.....	206	120	43	28	87	90	26	81	77	25	61	105	21
4 Fieldon Twp.....	225	101	49	64	56	94	71	1	2	53	82	72	42	111	58	2
5 Long Lake Twp.....	225	160	40	16	116	95	13	111	84	21	109	100	10	2
6 Madelia Twp.....	275	133	82	49	1	75	156	38	3	82	131	44	67	167	30
7 Nelson Twp.....	316	232	40	33	217	79	15	1	210	77	12	199	104	5
8 Odin Twp.....	263	171	40	10	108	112	12	107	87	21	96	116	12
9 Riverdale Twp.....	272	197	31	38	165	72	29	3	162	61	39	149	86	28	1
10 Rosendale Twp.....	242	124	44	53	1	111	81	48	1	1	99	85	43	92	105	39
11 South Branch Twp.....	210	123	34	37	89	76	41	81	68	41	81	89	32	1
12 St. James Twp.....	259	138	26	73	2	129	50	67	1	3	112	63	71	105	85	52	1
13 Butterfield Village.....	246	132	50	53	111	101	31	85	91	37	91	116	27
14 Darfur Village.....	52	25	8	17	8	39	5	16	30	5	6	44	2
15 La Salle Village.....	78	53	11	9	52	21	3	1	45	19	2	42	28	2
16 Lewisville Village.....	130	42	39	38	3	1	31	74	24	29	61	26	22	86	17
17 Madelia Village—1st Pct.	364	111	135	102	84	212	63	73	173	94	61	222	67
18 2nd Pct.....	365	103	120	110	1	1	84	194	77	1	82	165	86	57	225	60	1
19 Odin Village.....	100	60	22	8	32	66	2	25	50	8	22	65	6
20 Ormsby Village.....	42	25	5	10	25	15	1	1	21	12	9	15	21	4
City of St. James—																		
21 1st Ward, 1st Pct.....	449	221	75	131	146	188	96	2	121	201	101	118	218	92	1
22 1st Ward, 2nd Pct.....	343	198	59	67	1	178	112	44	1	156	113	59	135	148	46
23 2nd Ward, 1st Pct.....	506	254	99	118	1	1	161	260	74	1	133	249	90	125	257	64	1
24 2nd Ward, 2nd Pct.....	230	137	39	38	3	106	86	35	95	81	41	84	109	25
Totals.....	5811	3124	1172	1170	10	7	2364	2474	854	8	17	2192	2199	1010	1959	2838	730	14

WILKIN COUNTY

1 Akron	140	49	55	26	1		35	91	13			29	72	25	24	98	13	1
2 Andrea	79	35	20	17			24	41	11			18	32	19	16	47	10	
3 Atherton	67	30	9	11		1	27	17	17		1	20	9	18	10	36	13	
4 Bradford	106	36	36	24			22	66	15			23	56	16	18	76	7	
5 Brandrup	233	97	47	69	1	1	69	122	35			61	95	51	43	131	39	2
6 Breckenridge	60	15	7	32	1	1	7	23	26		2	7	13	32	5	21	27	1
7 Campbell	204	81	44	48	1	1	65	103	33			44	83	41	29	129	24	2
8 Champion	178	79	44	32			52	100	19	2	2	41	73	32	28	114	19	
9 Connelly	41	8	5	22	1	1	4	13	22			3	9	20	3	20	17	
10 Deernhorn	84	39	19	16			36	31	12		2	29	23	17	20	48	9	
11 Foxhome Village	89	34	25	22			33	37	19			22	34	22	13	51	19	
12 Manston	91	35	26	19			19	48	18		3	24	35	22	15	58	12	
13 McCauleyville	52	30	1	21			29	5	17		1	26	2	22	18	14	17	
14 Meadows	65	29	10	23			13	23	25	2		15	19	25	15	30	12	
15 Mitchell	84	27	17	27			16	43	22			15	28	23	9	57	11	2
16 Nilsen	48	23	3	18			9	12	22			11	7	25	7	18	19	
17 Nordick	94	23	9	49	1		17	28	44			17	20	50	17	37	35	
18 Prairie View	158	72	56	11		1	27	113	12			28	81	17	22	106	16	
19 Roberts	80	22	21	27			23	34	20			22	20	28	9	45	18	
20 Sunnyside	92	28	15	26		1	15	52	21			8	27	24	10	58	16	
21 Tanberg	113	54	29	23			48	56	6			40	40	11	34	63	4	
22 Wolverton	177	116	32	21	1		103	51	21		1	89	46	29	59	94	17	
Breckenridge City—																		
23 1st Ward	336	140	39	128			106	133	86	1	3	98	100	106	60	175	78	
24 2nd Ward	404	173	69	136			126	198	66		4	104	150	111	78	213	85	
25 3rd Ward	286	152	27	88			137	91	50			114	85	55	102	119	42	
26 Campbell Village	178	58	40	67	1		37	92	43			30	73	54	25	108	29	1
27 Foxhome Twp.	110	34	28	31	1	1	34	52	19	1	2	27	33	33	22	66	20	
28 Kent Village	57	26	9	18			20	20	16			17	17	14	8	33	9	
29 Rothsay Village	167	39	72	36			27	119	6			26	95	15	15	126	3	
Totals	3863	1584	814	1088	9	9	1180	1814	736	6	41	1008	1377	957	734	2191	640	9

GENERAL ELECTION RETURNS

369

ELECTION RETURNS FOR STATE OFFICERS, 1934
WATONWAN COUNTY

STATE AUDITOR			STATE TREASURER			ATTORNEY GENERAL			RAILROAD AND WAREHOUSE COMMISSIONER			CLERK SUPREME COURT				CHIEF JUSTICE SUP. COURT	ASSOCIATE JUSTICES SUPREME COURT				
John T. Lyons Farmer-Labor	Stafford King Republican	Patrick J. Delaney, Jr. Democrat	A. H. Kleffman Farmer-Labor	Julius A. Schmahl Republican	Maynard M. Bartley Democrat	Harry H. Peterson Farmer-Labor	Oscar F. Youngdahl Republican	Alric Anderson Democrat	Charles Munn Farmer-Labor	Christian J. Laurisch Republican	Robert G. Close Democrat	Russell O. Gunderson Farmer-Labor	Grace Kaercher Davis Republican	Clarence L. Smith Democrat	Oscar F. Hawkins, Socialist Nominated by Petition	John P. Devaney, Nominated without Party Designation	George W. Peterson, Nomi- nated without Pty. Design.	William A. Anderson, Nomi- nated without Pty. Design.	Clifford L. Hilton, Nominated without Party Designation	Julius J. Olson, Nominated without Party Designation	William H. Vanderburgh, Nom. without Pty. Design.
84 112 71 52 114 74 196 107 148 98 79 112 93 10 40 28 62 59 25 23	92 70 77 69 76 143 80 89 66 79 63 51 38 25 55 19 18	21 28 32 48 24 39 11 20 37 45 45 70 35 4 45 55 10 8	86 80 68 69 109 155 82 95 146 91 72 110 84 6 36 33 71 120 45 10 16	84 80 87 62 79 34 13 20 75 91 39 53 108 38 28 24 60 68 78 22 16	21 28 24 48 23 38 13 11 32 39 66 30 5 3 73 84 6 55 16	103 102 84 62 124 87 21 102 170 89 47 109 100 20 24 47 68 78 26 8	77 70 67 86 69 124 74 88 57 67 56 40 89 29 24 20 61 68 199 78 45 8	15 23 27 59 119 80 207 104 158 100 81 108 91 89 35 6 44 25 206 60 22 18	71 76 71 63 70 33 63 84 65 74 67 55 89 35 21 68 19 62 143 48 10	15 16 22 52 17 17 109 139 77 37 19 139 69 77 105 77 42 35 61 101 83 9 33 17 26 66 198 177 62 12 12 17	64 68 66 76 29 19 37 139 69 15 23 31 72 56 48 76 40 33 8 17 44 17 33 80 80 2 12 12 12	25 34 29 2 19 2 104 5 125 1									

WILKIN COUNTY

20	80	27	25	76	23	30	69	22	29	66	26	24	68	30	49	49	32	77	54	16	
19	33	13	19	35	12	22	28	13	19	26	15	23	28	7	2	36	17	20	29	29	
14	16	19	15	17	19	18	11	21	19	12	18	13	14	16	1	25	15	20	29	13	
17	61	12	14	65	12	14	58	14	15	58	15	17	47	20	42	29	27	48	40	6	
53	88	61	51	109	52	65	86	52	59	87	53	54	97	55	125	55	46	122	109	22	
5	14	36	7	20	27	12	12	28	10	14	27	5	11	32	2	31	15	12	26	20	
33	91	45	33	107	35	38	87	40	40	81	39	26	79	58	1	85	53	38	89	54	
36	69	33	28	100	26	41	69	33	46	55	38	36	59	38	1	60	55	27	78	35	
4	10	19	4	11	16	4	10	19	3	9	18	2	5	23	15	7	4	13	7	5	
29	29	12	26	29	14	31	22	14	30	25	14	25	25	17	27	28	21	30	19	8	
14	38	24	20	37	17	23	34	20	23	36	17	19	33	22	3	48	23	17	49	19	
20	38	19	19	42	23	22	35	21	22	29	24	20	31	24	27	42	25	26	37	17	
23	4	22	21	8	21	27	3	17	25	2	18	21	6	21	24	14	12	18	17	12	
13	20	21	11	26	20	15	21	20	13	24	29	15	19	21	1	23	30	22	33	24	
14	28	24	12	43	16	11	34	21	12	24	25	13	24	27	1	23	30	21	24	14	
11	7	24	12	8	23	13	7	24	11	8	22	12	7	22	1	20	15	12	15	11	
18	24	46	18	29	39	19	22	43	15	21	41	15	23	49	35	27	17	31	22	26	
25	91	11	23	92	11	24	87	15	31	75	11	29	79	15	53	52	38	60	64	14	
18	23	25	14	31	22	24	21	21	19	25	15	20	27	24	24	24	20	33	10	10	
11	26	20	10	30	21	12	26	17	15	23	16	11	24	19	1	22	24	14	60	15	
33	47	8	28	52	6	33	39	13	37	42	7	35	36	11	27	30	15	40	27	12	
75	60	29	72	60	31	83	45	32	86	42	29	76	46	36	61	77	52	72	73	15	
75	139	99	73	138	94	96	111	92	93	98	109	77	97	119	2	204	63	57	173	113	
89	172	111	87	187	93	96	163	99	109	131	116	97	146	124	219	105	91	201	143	73	
104	99	56	105	103	45	113	94	44	114	83	52	101	60	80	155	69	02	139	115	46	
22	76	56	26	89	41	29	74	52	25	92	35	25	70	57	98	34	40	98	77	20	
23	43	27	20	52	23	27	40	24	21	41	28	20	39	33	1	43	36	23	40	39	
13	23	15	9	21	16	15	17	18	13	14	17	13	16	13	31	10	6	25	13	14	
16	113	4	14	111	11	21	95	13	19	100	9	20	93	17	69	42	27	100	72	14	
847	1562	918	816	1728	809	978	1420	861	978	1336	890	863	1299	1036	15	1701	1070	827	1687	1273	624

ELECTION RETURNS FOR STATE OFFICERS, 1934

WINONA COUNTY

NAMES OF TOWNSHIPS, VILLAGES OR WARDS (In Alphabetical Order)	Total Number of Ballots Cast and Counted	U. S. SENATOR IN CONGRESS					GOVERNOR					LIEUTENANT GOVERNOR		SECRETARY OF STATE				
		Henrik Shipstead Farmer-Labor	N. J. Holmberg Republican	Einar Hoidal Democrat	Alfred Tuila, Communist Nominated by Petition	Morris Kaplan, Socialist Nominated by Petition	Floyd B. Olson Farmer-Labor	Martin A. Nelson Republican	John E. Regan Democrat	S. K. Davis, Communist Nominated by Petition	A. C. Townley, Independent Nominated by Petition	Hjalmar Petersen Farmer-Labor	Franklin F. Ellsworth Republican	Arthur D. Reynolds Democrat	K. K. Solberg Farmer-Labor	Mike Holm Republican	H. T. Kennedy Democrat	Robert Turner, Communist Nominated by Petition
1 Altura.....	124	52	29	34	2		47	34	41			39	35	38	31	60	31	
2 Dresbach.....	193	47	74	44	1		55	102	32		2	36	84	47	29	123	28	1
3 Elba Town.....	186	55	40	69	1	1	47	52	80	1	1	37	51	73	35	73	64	1
4 Elba Village.....	90	16	9	38		1	80	28	44			9	13	42	9	33	29	1
5 Fremont.....	288	147	148	43	1		142	116	26		2	120	88	41	93	140	28	2
6 Hart.....	196	93	34	47	1	1	83	74	38			77	52	40	83	65	37	
7 Hillsdale.....	194	69	59	39	1	1	45	100	38		2	41	78	48	37	100	33	2
8 Homer.....	248	70	100	63			53	148	42			48	136	45	39	164	29	
9 Lewiston.....	389	99	97	133	1	1	80	175	115		1	77	126	118	69	183	83	
10 Minnesota City.....	71	26	14	24			18	26	26			15	25	23	8	40	18	
11 Mt. Vernon.....	163	37	44	73	1		23	60	76		2	23	53	74	19	77	57	1
12 New Hartford.....	164	42	77	21		1	24	109	27			25	93	26	29	102	19	
13 Norton.....	191	72	62	52		1	53	93	52		3	53	82	54	45	102	44	
14 Pleasant Hill.....	221	87	74	30	3	2	77	105	34	2	1	68	97	25	59	111	33	3
15 Richmond.....	96	23	43	18			26	48	15	1		18	45	20	20	57	11	
16 Rollingstone Town.....	159	57	24	62		1	42	50	66			33	45	66	29	69	54	
17 Rollingstone Village.....	135	24	2	98			17	7	110			9	4	104	5	51	69	
18 Saratoga.....	242	124	67	33			110	109	22		1	90	92	27	80	126	20	
19 St. Charles Town.....	210	50	103	42	1	1	23	136	48	1		26	125	41	27	145	32	
20 St. Charles City.....	637	145	236	196	1	1	95	369	163		1	64	303	159	75	383	120	
21 Utica Town.....	273	124	58	53		3	92	126	55			87	93	59	77	121	43	1
22 Utica Village.....	74	34	32	6			15	45	10			13	39	11	8	52	5	
23 Warren.....	294	115	70	76	1	2	102	114	72		1	88	93	78	83	118	67	2
24 Whitewater.....	182	45	48	62		2	33	88	58			28	62	65	24	90	54	2
25 Wilson.....	251	60	74	86	1		52	105	86		1	55	84	83	53	108	65	3
26 Winona Town.....	172	59	35	55			55	52	58			44	49	55	43	61	46	1
27 Wiscoy.....	140	49	46	26	1	1	41	76	19		1	40	61	21	38	72	17	1
City of Winona—																		
28 1st Pct., 1st Ward.....	811	322	200	251		5	294	332	175	1	1	266	286	220	218	413	156	1
29 2nd Pct., 1st Ward.....	592	241	140	177	1	6	203	260	118		1	183	224	154	160	283	117	4
30 3rd Pct., 1st Ward.....	660	228	122	268		3	213	244	195	1		180	196	247	143	275	205	4
31 4th Pct., 1st Ward.....	712	232	175	270		2	186	361	170			159	364	252	136	377	149	1
32 1st Pct., 2nd Ward.....	600	185	180	208		1	188	306	92			128	292	144	94	352	118	
33 2nd Pct., 2nd Ward.....	459	109	113	217		1	96	250	105		1	73	222	136	68	265	100	2
34 3rd Pct., 2nd Ward.....	636	157	181	287	1	2	128	332	173		2	99	286	208	90	362	157	4
35 1st Pct., 3rd Ward.....	572	158	120	249	1	4	122	289	154			88	226	210	78	303	155	3
36 2nd Pct., 3rd Ward.....	540	192	92	232	3	3	163	191	193		1	131	161	227	115	213	180	7
37 3rd Pct., 3rd Ward.....	456	183	60	191	1	4	188	109	144			137	83	197	125	143	159	4
38 1st Pct., 4th Ward.....	425	121	32	243	1	2	129	69	215	1		98	59	244	89	109	208	
39 2nd Pct., 4th Ward.....	587	154	19	350	2		147	53	358			113	33	380	106	102	320	1
40 3rd Pct., 4th Ward.....	590	132	20	386	3	3	139	43	398	1	2	103	36	399	95	94	356	2
41 4th Pct., 4th Ward.....	343	97	16	199		1	86	27	223		1	56	33	231	23	78	203	6
Totals.....	13566	4332	3169	5051	29	58	3740	5413	4166	9	29	3077	4609	4732	2687	6195	3719	60

ELECTION RETURNS FOR STATE OFFICERS, 1934

WINONA COUNTY

STATE AUDITOR		STATE TREASURER		ATTORNEY GENERAL		RAILROAD AND WAREHOUSE COMMISSIONER		CLERK SUPREME COURT		CHIEF JUSTICE SUP. COURT		ASSOCIATE JUSTICES SUPREME COURT									
John T. Lyons Farmer-Labor	Stafford King Republican	Patrick J. Delaney, Jr. Democrat	A. H. Klefman Farmer-Labor	Julius A. Schmahel Republican	Maynard M. Bartley Democrat	Harry H. Peterson Farmer-Labor	Oscar F. Youngdahl Republican	Alric Anderson Democrat	Charles Munn Farmer-Labor	Christian J. Laurisch Republican	Robert G. Close Democrat	Russell O. Gunderson Farmer-Labor	Grace Kaercher Davis Republican	Clarence L. Smith Democrat	Oscar F. Hawkins, Socialist Nominated by Petition	John P. Devaney, Nominated without Party Designation	George W. Peterson, Nomi- nated without Pty. Design.	William A. Anderson, Nomi- nated without Pty. Design.	Clifford L. Hilton, Nominated without Party Designation	Julius J. Olson, Nominated without Party Designation	William H. Vanderburgh, Noma. without Pty. Design.
32	29	46	36	32	50	30	39	39	35	44	40	29	36	34	41	59	40	35	41	34	27
29	46	47	42	32	98	36	31	86	49	35	94	39	27	89	51	69	60	46	74	32	39
69	56	72	38	66	61	48	51	63	42	43	63	37	50	64	1	75	57	49	63	37	36
10	13	41	8	22	33	12	19	34	10	17	32	9	15	36	21	22	11	21	9	13	
100	100	48	95	113	37	114	94	37	103	94	37	100	99	39	94	104	71	80	87	37	
83	45	43	76	50	44	86	46	40	81	50	37	82	44	44	79	63	65	51	61	28	
43	79	38	38	94	38	44	77	40	41	78	37	40	72	48	1	84	60	50	87	40	35
39	144	34	43	144	37	50	129	41	44	125	42	43	120	43	1	83	96	76	83	62	34
63	136	114	59	152	109	73	129	103	71	129	103	63	126	108	165	115	87	167	112	60	
16	25	24	13	30	18	17	21	25	16	25	20	13	19	29	68	59	43	67	37	36	
23	53	72	27	64	61	31	52	70	26	51	67	21	52	74	68	59	43	67	37	36	
26	91	20	21	98	18	22	88	20	30	82	19	25	85	21	56	47	48	46	38	19	
54	82	50	43	92	43	51	74	52	58	75	41	54	65	54	72	92	61	70	41	46	
72	92	29	55	104	32	72	86	25	70	91	17	67	86	26	2	61	94	59	57	26	
20	51	16	18	50	17	21	45	17	21	41	21	18	45	19	1	34	34	19	31	23	18
35	42	68	35	54	58	35	47	63	35	47	62	29	40	65	2	76	45	33	69	38	34
8	14	98	5	35	79	11	18	83	9	15	89	7	13	96	78	14	14	60	28	39	
85	95	26	82	103	22	92	85	29	92	82	19	81	91	27	2	75	98	83	73	82	28
24	131	41	16	136	41	27	114	43	27	115	37	20	122	42	69	84	61	96	42	36	
65	343	143	66	348	133	94	302	139	84	294	130	70	308	142	316	166	164	307	174	86	
82	93	51	73	105	48	101	75	52	90	82	48	81	83	57	82	109	77	72	90	35	
14	42	10	10	44	10	15	38	7	15	38	6	10	35	10	28	20	18	28	15	9	
80	97	80	78	114	61	88	90	78	96	85	68	80	91	74	115	106	84	93	92	59	
26	67	62	31	71	56	32	56	60	28	58	58	26	57	57	1	70	62	59	42	34	38
51	93	79	47	96	79	61	82	78	58	85	73	51	92	74	1	99	91	57	100	63	48
43	51	53	43	56	44	46	51	51	44	48	48	39	48	53	94	43	34	65	64	23	
32	71	19	30	74	21	33	65	24	34	61	19	33	59	20	2	44	61	51	46	30	25
250	309	221	239	331	210	289	283	201	267	279	215	244	272	240	5	451	235	236	396	297	141
176	233	141	153	266	134	184	233	137	181	220	138	178	216	152	3	307	183	156	281	202	105
135	213	250	157	245	235	174	213	218	170	216	219	155	190	227	6	388	139	136	292	193	89
135	346	190	134	356	182	152	337	173	158	313	177	136	315	196	4	426	200	163	405	302	118
74	408	102	94	357	121	106	312	127	106	289	129	86	281	143	11	400	128	126	391	307	99
73	237	119	70	250	108	82	238	109	83	223	122	70	215	132	3	294	105	104	277	184	84
92	306	199	86	321	176	106	294	197	111	294	185	88	274	219	3	399	129	147	374	250	250
83	259	183	83	268	174	97	241	189	99	236	189	86	223	202	6	338	148	112	320	195	105
129	189	195	124	192	195	143	158	202	136	154	202	128	151	211	8	292	153	127	255	190	91
137	110	177	128	113	175	149	87	175	144	90	179	128	77	203	3	252	121	112	181	158	104
89	66	245	89	77	228	108	55	234	103	49	239	95	49	252	2	268	78	116	181	140	77
110	45	367	109	55	358	112	44	361	116	35	356	100	27	380	...	332	99	124	232	153	108
105	33	395	92	59	379	104	35	331	104	26	290	86	30	405	...	323	111	130	236	122	118
65	27	220	48	35	230	56	30	230	62	26	221	43	30	237	1	196	69	87	121	68	59
2890	5030	4418	2720	5388	4171	3208	4619	4242	3144	4495	4122	2785	4390	4613	69	6857	3759	3345	5966	4201	2474

ELECTION RETURNS FOR STATE OFFICERS, 1934

WRIGHT COUNTY

NAMES OF TOWNSHIPS, VILLAGES OR WARDS (In Alphabetical Order)	Total Number of Ballots Cast and Counted	U. S. SENATOR IN CONGRESS					GOVERNOR					LIEUTENANT GOVERNOR		SECRETARY OF STATE				
		Henrik Shipstead Farmer-Labor	N. J. Holmberg Republican	Elmer Holdale Democrat	Alfred Tula, Communist Nominated by Petition	Morris Kaplan, Socialist Nominated by Petition	Floyd B. Olson Farmer-Labor	Martin A. Nelson Republican	John E. Regan Democrat	S. K. Davis, Communist Nominated by Petition	A. C. Townley, Independent Nominated by Petition	Hjalmar Petersen Farmer-Labor	Franklin F. Ellsworth Republican	Arthur D. Reynolds Democrat	K. K. Solberg Farmer-Labor	Mike Holm Republican	H. T. Kennedy Democrat	Robert Turner, Communist Nominated by Petition
Townships—																		
1 Albion.....	481	305	66	96	2	298	102	74	3	1	295	86	76	278	99	66	2	2
2 Buffalo.....	474	228	137	81	2	173	230	62	2	175	189	77	162	218	63	1	7	1
3 Chatham.....	229	153	37	33	1	148	50	29	1	146	43	28	149	48	29	21	1	1
4 Clearwater.....	339	104	158	56	1	282	227	22	2	79	203	32	64	234	21	29	1	1
5 Cato.....	486	327	111	20	1	310	152	16	1	287	129	20	285	164	8	1	1	1
6 Corinna.....	341	159	74	87	1	126	124	82	1	117	106	89	108	154	64	1	1	1
7 Frankfort.....	687	344	37	231	1	284	123	266	1	243	89	256	227	188	201	2	2	2
8 Franklin.....	482	129	98	222	1	71	205	197	4	76	167	178	55	236	150	1	1	1
9 French Lake.....	450	335	67	31	4	325	105	14	4	319	90	22	300	114	24	2	2	2
10 Maple Lake.....	316	182	33	83	1	198	44	71	1	176	34	82	170	56	72	1	1	1
11 Marysville.....	427	292	48	59	4	297	64	54	2	289	54	59	266	90	54	3	3	3
12 Middleville.....	411	293	57	41	2	266	93	42	1	265	69	48	247	118	28	1	1	1
13 Monticello.....	374	170	72	109	1	119	149	107	1	118	124	105	103	174	78	1	1	1
14 Otsego.....	374	163	54	130	1	135	96	139	1	121	80	132	100	146	103	1	1	1
15 Rockford.....	366	180	111	58	2	112	201	42	5	139	147	55	111	203	36	1	1	1
16 Silver Creek.....	442	282	76	52	13	264	124	38	13	275	106	37	252	138	30	12	12	12
17 Southside.....	260	172	33	49	2	161	53	34	3	163	50	34	153	68	28	3	3	3
18 Stockholm.....	478	319	106	33	3	300	148	21	3	308	126	19	285	150	33	3	3	3
19 Victor.....	321	127	94	83	1	68	153	89	5	67	117	115	58	180	69	1	1	1
20 Woodland.....	334	174	53	83	1	153	96	77	2	131	77	91	117	122	71	1	1	1
Villages—																		
21 Annandale.....	382	133	114	129	1	80	211	83	1	92	167	113	67	234	66	1	1	1
22 Buffalo—Precinct No. 1.....	360	99	113	129	1	69	216	71	1	64	167	106	49	223	73	1	1	1
23 Precinct No. 2.....	426	150	149	101	1	116	235	71	1	114	183	88	87	252	62	2	2	2
24 Cato.....	557	232	249	53	1	166	349	33	1	176	299	47	144	368	28	1	1	1
25 Delano.....	431	79	63	239	5	90	160	169	1	58	122	207	40	222	140	1	1	1
26 Howard Lake.....	378	133	126	95	1	111	265	53	1	89	184	76	65	241	49	1	1	1
27 Maple Lake.....	336	86	23	208	1	105	60	163	1	84	42	175	68	94	164	1	1	1
28 Monticello.....	466	146	124	168	1	112	266	78	2	98	213	116	74	309	60	2	2	2
29 Montrose.....	138	48	36	41	1	48	60	29	1	44	52	30	34	81	16	1	1	1
30 Rockford.....	116	34	40	37	1	41	69	6	1	35	58	15	24	73	15	1	1	1
31 South Haven.....	138	69	24	33	2	60	56	16	1	61	40	22	51	61	16	2	2	2
32 Waverly.....	254	87	30	127	1	111	58	81	1	94	35	108	75	79	90	1	1	1
Totals.....	12654	5735	2613	3017	43	27	4999	4476	2329	47	30	4801	3648	2658	4268	5137	2007	47

ELECTION RETURNS FOR STATE OFFICERS, 1934

WRIGHT COUNTY

STATE AUDITOR			STATE TREASURER			ATTORNEY GENERAL			RAILROAD AND WAREHOUSE COMMISSIONER			CLERK SUPREME COURT			CHIEF JUSTICE SUP. COURT	ASSOCIATE JUSTICES SUPREME COURT					
John T. Lyons Farmer-Labor	Stafford King Republican	Patrick J. Delaney, Jr. Democrat	A. H. Kieffman Farmer-Labor	Julius A. Schmah Republican	Maynard M. Bartley Democrat	Harry H. Peterson Farmer-Labor	Oscar F. Youngdahl Republican	Alric Anderson Democrat	Charles Munn Farmer-Labor	Christian J. Laurisch Republican	Robert G. Close Democrat	Russell O. Gunderson Farmer-Labor	Grace Kaercher Davis Republican	Clarence L. Smith Democrat	Oscar F. Hawkins, Socialist Nominated by Petition	John P. Devaney, Nominated without Party Designation	George W. Peterson, Nomi- nated without Pty. Design.	William A. Anderson, Nomi- nated without Pty. Design.	Clifford L. Hilton, Nominated without Party Designation	Julius J. Olson, Nominated without Party Designation	William H. Vanderburgh, Nom. without Pty. Design.
284	106	70	289	98	66	298	81	64	304	80	69	287	91	77	1	287	141	191	169	200	101
159	216	66	169	201	66	173	206	58	173	177	69	168	179	77	3	207	158	147	207	150	108
148	44	30	146	43	32	154	42	27	151	42	26	144	34	34	3	148	50	85	70	89	56
68	212	31	71	209	30	76	206	26	80	192	26	64	193	35	2	119	107	81	153	91	58
285	147	9	283	138	16	298	128	17	295	126	15	290	123	20	2	213	167	195	166	181	71
117	131	72	118	128	74	129	109	74	136	100	67	109	113	86	3	175	103	104	154	98	75
229	113	226	228	115	220	243	102	211	313	61	181	208	72	249	8	319	129	134	244	142	168
65	184	172	65	191	172	76	189	149	94	147	166	63	156	196	1	258	122	119	228	114	149
309	105	23	318	96	20	324	100	17	325	83	18	302	94	27	9	198	188	226	145	225	73
171	52	75	180	37	71	181	43	69	182	33	71	172	34	83	1	175	82	81	131	94	99
267	75	63	266	67	56	293	55	47	282	56	50	256	60	63	2	257	105	162	168	164	94
253	101	39	255	85	39	279	73	31	279	65	37	254	73	42	12	204	127	146	158	162	83
108	145	90	112	135	96	126	131	87	131	119	89	113	126	104	1	205	106	126	170	118	87
113	95	128	122	99	111	126	97	106	151	78	91	112	86	117	1	202	82	94	154	108	81
119	176	48	109	185	45	129	163	45	127	151	49	123	146	53	5	155	135	131	148	123	79
261	113	40	263	106	43	275	109	43	334	94	36	321	94	40	3	184	190	218	131	172	85
155	67	27	158	49	32	168	43	31	168	38	29	155	48	28	4	119	94	101	81	103	62
288	145	25	302	127	24	299	135	22	311	111	21	290	126	28	3	194	201	213	162	243	53
65	157	72	60	147	82	122	138	78	75	131	80	67	127	92	2	141	119	98	159	84	92
132	93	90	132	92	76	145	86	68	154	73	68	119	89	81	20	208	80	98	135	96	90
70	214	82	71	203	88	92	187	80	89	185	83	81	181	98	21	205	128	127	217	148	70
45	219	76	47	195	89	61	188	83	60	172	87	53	162	104	1	172	114	86	211	128	74
80	249	65	90	282	68	99	220	70	100	195	74	94	192	84	5	199	145	143	214	159	74
142	344	47	149	324	39	172	316	34	173	285	40	160	304	44	1	204	252	225	280	208	70
40	161	133	38	169	169	61	163	163	67	129	167	47	131	190	3	258	85	102	236	122	133
72	221	54	75	214	59	88	184	69	90	196	56	70	204	62	3	203	90	104	198	133	81
66	69	180	75	60	164	91	57	157	82	64	154	64	56	169	1	231	46	68	183	95	97
74	267	93	79	256	88	99	250	77	113	220	85	86	214	113	1	224	136	163	234	141	75
38	51	36	41	62	24	50	50	23	53	45	24	43	51	25	6	97	24	43	79	59	32
28	63	15	25	61	16	34	61	14	34	53	15	17	56	28	30	51	39	28	62	34	28
51	60	16	54	51	20	60	47	16	64	44	15	50	49	16	3	67	38	53	61	44	16
80	61	100	91	57	85	102	52	82	106	47	79	80	43	104	4	208	21	55	129	79	88
4382	4456	2343	4481	4282	2280	4873	4011	2138	5096	3592	2137	4462	3707	2569	81	6087	3604	3947	5217	4107	2602

ELECTION RETURNS FOR STATE OFFICERS, 1934
YELLOW MEDICINE COUNTY

NAMES OF TOWNSHIPS, VILLAGES OR WARDS (In Alphabetical Order)	Total Number of Ballots Cast and Counted	U. S. SENATOR IN CONGRESS					GOVERNOR					LIEUTENANT GOVERNOR		SECRETARY OF STATE				
		Henrik Shipstead Farmer-Labor	N. J. Holmberg Republican	Einar Hoidal Democrat	Alfred Tjala, Communist Nominated by Petition	Morris Kaplan, Socialist Nominated by Petition	Floyd B. Olson Farmer-Labor	Martin A. Nelson Republican	John E. Regan Democrat	S. K. Davis, Communist Nominated by Petition	A. C. Townley, Independent Nominated by Petition	Hjalmar Petersen Farmer-Labor	Franklin F. Ellsworth Republican	Arthur D. Reynolds Democrat	K. K. Solberg Farmer-Labor	Mike Holm Republican	H. T. Kennedy Democrat	Robert Turner, Communist Nominated by Petition
1 Burton.....	202	168	2	25		1	140	14	46			144	4	34	139	31	24	2
2 Echo.....	184	111	43	23			78	83	18		2	86	62	19	85	78	13	
3 Florida.....	125	81	18	19			79	39	6			78	30	12	75	37	8	
4 Fortier.....	186	145	15	17		3	139	28	17	1		145	24	15	132	37	12	1
5 Friendship.....	224	161	27	29	1		123	80	16		1	138	67	11	111	103	6	
6 Hammer.....	173	88	29	41	1		75	72	21		2	76	50	33	76	66	22	
7 Hazel Run.....	213	123	49	32		1	111	91	8	1		114	72	11	100	102	3	1
8 Lisbon.....	241	195	25	17			190	49		1		188	45	3	128	105	4	2
9 Minnesota Falls.....	232	145	23	45			146	52	27	1		133	38	33	108	89	22	
10 Norman.....	212	146	21	38		1	127	59	25			127	48	25	127	62	19	
11 Normania.....	272	235	8	19			228	30	9			232	23	6	207	51	9	
12 Omro.....	244	155	29	49	1	1	119	65	49			124	58	41	94	112	25	
13 Oakkosh.....	245	130	50	53			123	104	17			122	78	21	113	105	13	
14 Posen.....	201	129	24	35			91	79	26		2	110	39	37	100	71	25	
15 Sandnes.....	244	182	23	30			172	67	2			184	43	8	180	53	8	
16 Sioux Agency.....	265	190	37	31	1		175	84	7		1	184	63	9	160	91	7	
17 Stony Run.....	301	240	24	31		1	235	52	7		1	240	37	11	198	80	13	
18 Swede Prairie.....	238	189	23	20			170	48	13		2	177	41	17	156	72	5	
19 Tyro.....	236	176	24	26		2	110	101	19			132	69	18	113	106	16	
20 Wergeland.....	183	115	8	50			99	43	38			101	28	41	95	56	23	
21 Wood Lake.....	234	144	35	43		1	137	76	18			136	62	22	121	79	22	2
22 City of Canby.....	830	229	228	301			161	553	103		1	156	414	174	150	531	96	
23 City of Granite Falls.....	788	289	195	259		3	268	424	77	1	1	247	334	134	187	485	79	1
24 Clarkfield Village.....	406	219	72	89			187	195	18			182	145	32	148	238	10	
25 Echo Village.....	208	70	58	70			64	129	12			63	107	25	48	137	14	
26 Hanley Falls Village.....	153	73	21	59			63	72	19		1	71	55	23	59	74	19	
27 Hazel Run Village.....	77	35	17	21			35	38	1			38	32	4	26	45	1	
28 Porter Village.....	146	48	17	71	1		34	74	36			37	54	43	33	76	29	
29 Wood Lake Village.....	188	59	24	91	1	1	50	91	42	1		42	57	63	41	101	34	1
Totals.....	7451	4270	1169	1634	8	13	3729	2892	697	8	14	3807	2179	925	3310	3273	581	10

ELECTION RETURNS FOR STATE OFFICERS, 1934

YELLOW MEDICINE COUNTY

STATE AUDITOR		STATE TREASURER		ATTORNEY GENERAL		RAILROAD AND WAREHOUSE COMMISSIONER		CLERK SUPREME COURT		CHIEF JUSTICE SUP. COURT		ASSOCIATE JUSTICES SUPREME COURT									
John T. Lyons Farmer-Labor	Stafford King Republican	Patrick J. Delaney, Jr. Democrat	A. H. Kleffman Farmer-Labor	Julius A. Schmahl Republican	Maynard M. Bartley Democrat	Harry H. Peterson Farmer-Labor	Oscar F. Youngdahl Republican	Alric Anderson Democrat	Charles Munn Farmer-Labor	Christian J. Laurisch Republican	Robert G. Close Democrat	Russell O. Gunderson Farmer-Labor	Grace Kaercher Davis Republican	Clarence L. Smith Democrat	Oscar F. Hawkins, Socialist Nominated by Petition	John P. Devaney, Nominated without Party Designation	George W. Peterson, Nomi- nated without Pty. Design.	William A. Anderson, Nomi- nated without Pty. Design.	Clifford L. Hilton, Nominated without Party Designation	Julius J. Olson, Nominated without Party Designation	William H. Vanderburgh, Nom. without Pty. Design.
145	6	36	152	11	25	153	10	26	144	8	30	138	12	37	99	54	62	73	65	46	
87	68	13	81	70	18	86	58	20	88	57	18	88	60	18	61	76	52	64	62	45	
78	33	10	76	34	11	81	32	7	81	33	6	75	32	13	50	52	38	49	52	25	
144	29	12	135	29	11	149	21	12	132	33	11	129	31	14	65	58	55	47	70	13	
126	71	12	130	65	12	146	54	7	138	55	8	126	62	14	92	92	78	80	105	26	
76	47	35	78	56	27	80	46	30	81	45	30	74	48	36	91	46	50	58	77	21	
108	83	9	106	84	7	126	63	10	114	69	9	103	77	14	93	63	55	98	80	33	
181	47	6	178	50	4	193	41	1	186	42	3	174	50	4	101	88	87	75	110	36	
128	44	27	122	58	24	145	42	18	141	37	18	126	45	30	91	69	57	88	74	20	
131	37	29	126	48	26	136	42	21	136	40	20	124	45	27	104	53	58	72	94	23	
216	29	11	222	29	8	232	19	6	223	27	6	207	31	11	106	95	97	77	114	25	
112	58	47	111	81	33	127	55	30	118	58	35	113	47	49	83	92	76	81	71	43	
119	78	21	119	82	16	127	73	18	122	76	14	117	82	18	118	70	69	93	97	30	
117	40	30	109	56	27	118	36	32	113	41	26	110	38	35	81	73	59	92	64	43	
176	49	6	172	52	6	187	37	4	188	35	4	181	39	7	130	68	99	87	120	22	
174	74	8	174	76	8	178	69	8	177	60	11	172	69	12	116	96	96	107	123	37	
227	49	12	221	55	8	240	39	7	239	34	8	221	49	10	140	88	80	124	144	28	
168	40	12	169	48	9	177	38	5	177	39	7	168	41	8	105	83	110	68	103	38	
137	66	18	126	78	15	152	61	14	147	58	12	135	63	20	109	75	76	90	90	25	
98	34	33	96	34	38	100	30	38	96	22	38	90	28	43	80	52	43	77	72	17	
133	60	26	131	69	22	139	58	23	131	62	21	126	64	26	1	90	84	64	97	89	31
137	436	155	139	486	129	165	447	126	151	433	134	137	418	170	4	388	197	177	409	321	114
219	385	113	214	388	110	261	370	91	253	343	103	236	342	125	1	375	237	179	443	352	114
157	169	26	147	182	28	183	154	25	171	153	33	163	152	39	1	146	156	136	170	136	54
52	120	22	53	107	29	65	108	21	54	104	26	51	102	25	3	95	59	40	106	93	37
56	73	19	57	62	24	59	66	18	67	49	24	63	52	26	...	71	59	39	73	85	19
25	41	4	24	41	4	34	36	2	34	35	3	29	34	5	...	34	29	19	45	31	9
26	64	36	23	58	43	35	56	36	29	60	39	26	59	43	1	60	51	42	78	61	17
38	67	55	34	73	57	47	63	52	40	55	60	38	55	59	2	86	42	33	88	57	31
3591	2397	843	3525	2556	779	3921	2224	708	3771	2163	757	3540	2227	938	23	3260	2357	2126	3109	3012	1022

VOTE BY COUNTIES ON PROPOSED AMENDMENTS TO CONSTITUTION

	Total Number of Ballots Cast and Counted	Amendment to Section 1, Article 16, of the Constitution of the State of Minnesota, authorizing the legislature to add new routes to the trunk highway system.		Amendment to Article 9, Section 10, of the Constitution of the State of Minnesota, to authorize the taxing of lands acquired by the state through the operation of the system of rural credits and the appropriation of moneys from the funds of the Department of Rural Credits.		Amendment to Section 1 of Article 9 of the Constitution of the State of Minnesota, to exempt from taxation all household goods and equipment of each household and all farm machinery and equipment of each farm.		Amendment of Article 8 of the Constitution, Authorizing the Exchange of Public Lands of the State for Lands of the United States and other privately owned lands, as the Legislature May Provide.		Amendment to Section 1 of Article 9 of the Constitution, constructing academies, colleges, universities, and all seminaries of learning, for tax purposes, to mean the property actually used in the instruction and housing of the students thereof.	
		YES	NO	YES	NO	YES	NO	YES	NO	YES	NO
Aitkin.....	7109	3697	1470	4149	762	4926	627	3450	1096	3350	1318
Anoka.....	7938	3709	2006	3796	1509	4845	1268	3361	1582	3560	1748
Becker.....	9141	4837	2223	5861	1105	6119	1264	4655	1637	4454	1976
Beltrami.....	7970	4718	1477	4849	984	5797	758	4559	1158	4262	1424
Benton.....	6094	2581	1660	2653	1216	3383	988	2246	1302	2275	1509
Big Stone.....	4849	2155	1328	2402	779	2890	798	2054	1018	2043	1113
Blue Earth.....	14273	6473	4196	6108	3283	8168	2768	5730	3266	6071	3429
Brown.....	10042	3764	3345	3960	2344	5317	1971	3503	2426	3718	2554
Carlton.....	8965	5826	1194	4768	1390	5943	1058	4826	1276	4416	1751
Carver.....	7462	2658	2567	2900	1729	3579	1637	2363	1908	2375	2101
Cass.....	7139	3772	1637	4201	942	4865	869	3446	1285	3347	1457
Chippewa.....	6825	3268	2018	3841	1118	4137	1298	3205	1435	3157	1560
Chisago.....	6385	2936	1497	3252	856	4038	823	2715	1030	2528	1345
Clay.....	9441	4538	2107	4988	1365	5326	1749	4021	1768	3827	2157
Clearwater.....	4145	2453	816	2907	348	2922	439	2433	549	2315	673
Cook.....	1210	811	102	656	138	774	126	705	157	639	180
Cottonwood.....	6248	2548	1963	2919	1086	3399	1262	2312	1398	2394	1557
Crow Wing.....	9661	4731	2280	4698	1739	5948	1380	4286	1887	4261	2186
Dakota.....	14785	6196	4022	5564	3367	8654	2170	5498	3052	5991	3399
Dodge.....	4958	1585	1789	2173	940	2990	728	1682	1144	1987	1138
Douglas.....	8282	3777	2234	4563	1145	5073	1231	3465	1613	3392	1952
Fairbault.....	9520	3583	3033	3835	2161	4993	1907	3310	2227	3527	2315
Fillmore.....	10410	3918	3170	4300	1907	5981	1562	3478	2261	3770	2442
Freeborn.....	11289	4379	3470	4574	2544	6381	1896	4093	2610	4359	2776
Goodhue.....	13675	6595	3386	5941	2845	7635	2552	5498	3034	6013	2980
Grant.....	4639	2228	1148	2459	578	2796	694	1803	946	1704	1102
Hennepin.....	208769	105727	56325	91227	53774	119196	44350	100412	44584	103057	50424
Houston.....	6456	2612	1829	2352	1446	3414	1098	1926	1613	2090	1718
Hubbard.....	4429	2199	993	2676	447	3151	385	2208	661	2033	856
Isanti.....	5502	2945	975	2919	645	3361	627	2138	790	2288	1006
Itasca.....	12891	7634	1828	6241	2171	8147	1465	6430	2048	6241	2255
Jackson.....	6938	2941	2126	3148	1343	3811	1399	2570	1561	2633	1785
Kanabec.....	4397	2351	953	2728	515	2979	522	2237	708	2066	887
Kandiyohi.....	9605	5101	2278	5571	1274	6624	1152	5368	1484	5106	1718
Kittson.....	4279	2304	882	3071	303	2590	717	1920	745	1821	873
Koochiching.....	5957	3895	756	3348	735	4099	498	3338	765	3050	957
Lac qui Parle.....	6549	3002	1865	3866	849	4135	967	3174	1285	3109	1394
Lake.....	3269	2124	427	1817	491	2223	369	1895	423	1831	503
Lake of the Woods.....	1970	1107	317	1207	183	1341	161	1108	225	945	344
Le Sueur.....	9461	3170	3419	3497	2370	5067	1803	3043	2362	3456	2436
Lincoln.....	4726	1635	1629	2578	617	2790	723	1827	930	1750	1095
Lyon.....	8614	3204	3479	4021	1859	4896	1844	3197	2294	3486	2304
McLeod.....	8402	2911	2988	3086	2124	4016	1857	2648	2252	2944	2293
Mahnomen.....	3037	1423	737	1840	309	1922	392	1373	560	1325	631
Marshall.....	6751	3468	1662	4910	511	4279	1085	3454	1104	3048	1475

VOTE BY COUNTIES ON PROPOSED AMENDMENTS TO CONSTITUTION

	Total Number of Ballots Cast and Counted	Amendment to Section 1, Article 16, of the Constitution of the State of Minnesota, authorizing the legislature to add new routes to the trunk highway system.		Amendment to Article 9, Section 10, of the Constitution of the State of Minnesota, to authorize the taxing of lands acquired by the state through the operation of the system of rural credits and the appropriation of moneys from the funds of the Department of Rural Credits.		Amendment to Section 1 of Article 9 of the Constitution of the State of Minnesota, to exempt from taxation all household goods and equipment of each household and all farm machinery and equipment of each farm.		Amendment of Article 8 of the Constitution, Authorizing the Exchange of Public Lands of the State for Lands of the United States and other privately owned lands, as the Legislature May Provide.		Amendment to Section 1 of Article 9 of the Constitution, consuing academies, colleges, universities, and all seminaries of learning, for tax purposes, to mean the property actually used in the instruction and housing of the students thereof.	
		YES	NO	YES	NO	YES	NO	YES	NO	YES	NO
Martin.....	9784	4642	2467	3840	2178	4699	2197	3091	2377	3208	2599
Meeker.....	7912	3286	2467	3989	1546	4681	1447	3290	1823	3169	2082
Miller Lacs.....	6822	3536	1595	3788	954	4399	962	3194	1209	3003	1562
Morrison.....	10821	4389	3130	5292	1734	6452	1601	4034	2262	3845	2824
Mower.....	12618	6330	3470	5790	2606	7365	2343	5149	2844	5022	3353
Murray.....	5775	2164	1998	2671	1094	3329	1037	2040	1426	2181	1488
Nicollet.....	6919	2954	2121	2985	1556	3884	1257	2774	1574	2883	1642
Nobles.....	7652	3000	2405	2907	1830	4014	1618	2536	1925	2861	1977
Norman.....	5734	2819	1336	3465	630	3407	969	2491	1016	2413	1200
Olmsted.....	12341	5359	4002	5155	3034	7188	2575	4780	3232	5242	3408
Otter Tail.....	18865	8805	5791	12007	2274	11392	3412	7766	4320	7269	5246
Pennington.....	5133	2628	1161	3550	417	3063	920	2507	878	2108	1250
Pine.....	8826	4622	2132	1598	1273	5866	1065	4419	1558	4075	1871
Pipestone.....	5116	1955	1734	2154	1015	2719	1093	1780	1126	1874	1230
Polk.....	14527	6943	4033	9069	1807	8768	2587	6661	2832	6120	3701
Pope.....	6074	3149	1535	3679	636	4054	833	3066	989	3017	1200
Ramsey.....	107183	52033	25758	42359	26109	65281	15594	47799	20908	50873	23868
Red Lake.....	3046	1268	852	1801	363	1744	461	1233	591	1139	768
Redwood.....	8906	3094	3688	4073	1980	5009	2032	3378	2369	3325	2602
Renville.....	9772	4072	3493	5146	1820	6098	1630	4385	2193	4486	2330
Rice.....	11753	4643	3339	5145	1949	6934	1606	4632	2111	5756	2452
Rock.....	4471	1504	1459	1554	1052	2217	1036	1189	1247	1347	1196
Roseau.....	5285	2774	1063	3406	505	3413	621	2970	723	2509	1035
St. Louis.....	85353	54306	12438	42154	17709	54958	11223	46855	13463	44636	16325
Scott.....	6762	2587	1941	2476	1383	3260	1250	1976	1432	2065	1635
Sherburne.....	4193	1755	1135	2117	600	2565	582	1653	755	1706	889
Sibley.....	7424	2822	2407	2605	1676	3367	1603	2128	1872	2245	2004
Stearns.....	24081	9525	7393	10569	5025	13923	4164	9516	5346	9433	6533
Steele.....	7853	2816	2617	2823	1858	4261	1365	2776	1749	3031	1892
Stevens.....	4406	1806	1375	2249	728	2556	792	1819	875	1811	1007
Swift.....	6405	3300	1761	4813	831	4048	1093	3162	1238	3040	1497
Todd.....	11510	4159	3786	5814	1827	6791	1734	4573	2375	4557	2642
Traverse.....	3609	1600	1171	2021	610	2218	681	1534	899	1446	1029
Wabasha.....	7937	3214	1914	2950	1501	4118	1203	2702	1565	2815	1706
Wadena.....	4966	2082	1731	2843	880	3022	956	2320	1181	2034	1464
Wasca.....	6705	2773	1980	2655	1412	3681	1151	2145	1625	2463	1638
Washington.....	106001	5791	2027	4783	2030	6888	1190	4991	1789	5017	2058
Watsonwan.....	5811	2342	2066	2686	1317	3288	1280	2263	1501	2304	1621
Wilkin.....	3863	1751	1099	2099	534	2336	686	1542	805	1541	970
Winona.....	13566	5770	3758	5249	3363	7156	2637	5211	3099	5208	3653
Wright.....	12054	4010	4096	4583	2484	6417	2165	4105	2736	4308	2915
Yellow Medicine.....	7451	3207	2247	3485	1347	4376	1238	2959	1563	2975	1708
Totals.....	1064332	509074	279877	496017	215623	630125	181126	468617	216760	472374	247166

CONGRESSIONAL VOTE, GENERAL ELECTION FIRST CONGRESSIONAL DISTRICT

COUNTIES	Otto Baudler Farmer-Labor	August H. Andresen Republican	John W. Feller Democrat
Dodge	1,046	2,418	940
Fillmore	2,597	5,517	1,581
Freeborn	4,367	4,975	1,139
Goodhue	3,409	6,624	1,922
Houston	1,224	2,840	1,725
Mower	6,168	4,382	1,582
Olmsted	2,136	4,353	5,191
Rice	1,594	5,425	3,994
Steele	1,286	3,659	2,252
Wabaasha	1,451	3,230	2,348
Waseca	1,223	2,360	2,333
Winona	2,537	5,316	4,574
Totals	29,038	51,099	29,581

SECOND CONGRESSIONAL DISTRICT

COUNTIES	Henry Arens Farmer-Labor	L. P. Johnson Republican	Elmer J. Ryan Democrat
Blue Earth	3,180	5,314	5,186
Brown	3,614	1,989	3,543
Carver	2,327	2,488	2,288
Cottonwood	2,134	2,187	1,386
Dakota	4,307	4,846	6,397
Faribault	2,486	3,391	2,795
Jackson	2,335	1,576	2,506
Le Sueur	2,249	2,536	4,333
McLeod	2,432	2,310	3,064
Martin	2,359	2,861	3,705
Nicollet	2,710	1,890	1,933
Scott	2,372	1,038	3,078
Sibley	2,876	1,849	2,124
Watsonwan	2,282	1,693	1,339
Totals	37,663	35,968	43,677

THIRD CONGRESSIONAL DISTRICT

COUNTIES	Ernest Lundeen Farmer-Labor	Josiah H. Chase Republican	John W. Schmidt Democrat	Peter O. Sjodin Communist
Anoka	3,553	1,935	2,078	24
Chisago	3,041	1,954	671	16
All of Hennepin County outside of the City of Minneapolis, and the 1st, 2nd, 3rd, 9th and 10th Wards of the City of Minneapolis, and the 1st, 2nd, 6th, 7th, 8th, 9th, 10th, 11th and 12th precincts of the 4th Ward of the City of Min- neapolis	44,632	20,467	17,021	515
Isanti	3,424	1,225	433	40
Washington	4,447	3,056	2,353	37
Totals	59,097	28,637	22,556	632

FOURTH CONGRESSIONAL DISTRICT

COUNTIES	A. E. Smith Farmer-Labor	Melvin J. Maas Republican	John J. McDonough Democrat	Charles J. Andre Independent	Thomas Tracy Communist
Ramsey	30,354	37,933	24,122	10,180	497
Totals	30,354	37,933	24,122	10,180	497

FIFTH CONGRESSIONAL DISTRICT

COUNTIES	Dewey W. Johnson Farmer-Labor	Theodore Christianson Republican	Sidney Benson Democrat	Harry Mayville Communist	George Riedel Socialist
The 5th, 6th, 7th, 8th, 11th, 12th and 13th Wards of the City of Minneapolis and all of the 4th Ward of the City of Minneapolis ex- cept precincts numbered 1, 2, 6, 7, 8, 9, 10, 11 and 12	42,322	45,875	27,814	507	317
Totals	42,322	45,875	27,814	507	317

CONGRESSIONAL VOTE, GENERAL ELECTION—Continued

SIXTH CONGRESSIONAL DISTRICT

COUNTIES	Magnus Johnson Farmer-Labor	Harold Knutson Republican	Frank R. Weber Democrat
Aitkin	2,619	3,378	666
Benton	1,526	2,779	1,211
Cass	2,399	4,013	597
Crow Wing	3,535	4,685	980
Hubbard	1,467	2,140	540
Kanabec	2,459	1,453	332
Meeker	4,075	2,611	1,013
Mille Lacs	3,318	2,305	703
Morrison	3,307	5,058	2,047
Pine	4,222	2,976	1,020
Sherburne	1,385	1,919	357
Stearns	4,942	11,332	6,491
Todd	3,779	5,413	1,501
Wadena	1,770	2,346	485
Wright	5,543	4,234	1,629
Totals	46,346	56,642	19,572

SEVENTH CONGRESSIONAL DISTRICT

COUNTIES	Paul John Kvale Farmer-Labor	Richard T. Daly Democrat
Big Stone	2,588	1,656
Chippewa	3,998	2,275
Douglas	5,233	2,256
Grant	2,825	1,282
Kandiyohi	6,422	2,517
Lac qui Parle	4,093	1,774
Lincoln	2,371	1,569
Lyon	3,993	3,519
Murray	2,236	2,597
Nobles	2,835	3,439
Pipestone	2,148	2,063
Pope	3,836	1,658
Redwood	3,990	3,812
Renville	4,884	4,178
Rock	1,610	2,104
Stevens	1,998	1,921
Swift	3,950	2,118
Traverse	1,934	1,311
Yellow Medicine	4,317	2,713
Totals	65,261	44,762

EIGHTH CONGRESSIONAL DISTRICT

COUNTIES	A. L. Winterquist Farmer-Labor	William A. Pittenger Republican	Jerry A. Harri Democrat	Thomas Foley Communist	F. H. Shoemaker Independent
Carlton	3,046	3,168	976	111	1,290
Cook	179	509	158	13	216
Itasca	3,604	4,502	2,196	263	1,473
Koochiching	1,808	1,980	952	101	781
Lake	963	1,076	303	26	767
St. Louis	15,424	28,278	14,122	1,455	20,859
Totals	25,024	39,513	18,707	1,969	25,386

NINTH CONGRESSIONAL DISTRICT

COUNTIES	R. T. Buckler Farmer-Labor	Ole O. Sageng Republican	Martin Oscar Brandon Democrat
Becker	3,524	2,588	2,426
Beltrami	3,397	1,920	1,827
Clay	3,556	2,274	2,646
Clearwater	2,389	704	761
Kittson	1,673	1,057	1,230
Lake of the Woods	855	374	493
Mahnomen	1,335	502	793
Marshall	2,826	1,850	1,497
Norman	2,384	1,574	1,250
Otter Tail	4,838	7,888	4,988
Pennington	2,474	1,144	992
Polk	7,900	2,787	3,015
Red Lake	962	411	1,208
Roseau	2,904	1,260	753
Wilkin	805	1,189	1,331
Totals	41,822	27,522	25,210

FOR JUDGES OF THE DISTRICT COURT**First Judicial District**

Counties	Charles P. Hall	Theodore N. Ofstedahl
Dakota	6,261	5,985
Goodhue	7,980	4,899
Totals	14,241	10,884

Second Judicial District

Counties	John W. Boerner	William R. Kueffner	James C. Michael
Ramsey	62,643	45,364	53,827
Totals	62,643	45,364	53,827

Fourth Judicial District

Counties	Mathias Baldwin	Horace D. Dickinson	Robert V. Hennessy	Joseph A. Hosp
Hennepin	127,688	119,687	64,362	26,690
Totals	127,688	119,687	64,362	26,690

Fifth Judicial District

Counties	Fred W. Senn
Dodge	3,813
Rice	7,445
Steele	5,869
Waseca	4,878
Totals	22,005

Seventh Judicial District

Counties	R. E. Barron	Don M. Cameron	Carroll A. Nye	Peter F. Schroeder
Becker	921	2,318	3,744	5,370
Benton	1,459	2,555	2,299	1,670
Clay	1,065	3,700	7,194	1,956
Douglas	1,685	3,374	4,529	1,684
Mille Lacs	1,522	3,455	3,830	1,385
Morrison	1,945	7,688	4,542	2,118
Otter Tail	5,130	9,419	10,353	5,104
Stearns	6,101	8,440	7,478	9,786
Todd	4,541	3,719	4,099	2,690
Wadena	3,204	1,308	1,421	607
Totals	27,573	45,976	49,489	32,370

Eighth Judicial District

Counties	Roy C. Frank	C. M. Tift
Carver	2,941	3,863
LeSueur	4,370	4,628
McLeod	2,519	5,270
Scott	1,620	4,286
Sibley	2,602	4,033
Totals	14,052	22,080

Ninth Judicial District

Counties	A. B. Gislason
Brown	6,274
Lincoln	2,816
Lyon	6,276
Nicollet	4,216
Redwood	6,054
Totals	25,636

FOR JUDGES OF THE DISTRICT COURT—Continued**Eleventh Judicial District**

Counties	Martin Hughes
Carlton	6,454
Cook	783
Lake	2,310
St. Louis	60,612
Totals	70,159

Twelfth Judicial District

Counties	Harold Baker	Edward Lindquist	G. E. Qvale	Frank E. Wright
Chippewa	3,177	1,416	3,019	2,055
Kandiyohi	4,196	2,610	4,976	1,776
Lac qui Parle	3,168	1,067	2,846	1,977
Mecker	3,162	1,717	4,219	2,024
Renville	4,554	4,277	3,543	1,114
Swift	2,738	1,147	2,595	2,852
Yellow Medicine	3,099	2,265	2,826	1,943
Totals	24,094	14,499	24,024	13,741

Thirteenth Judicial District

Counties	George P. Gurley	C. T. Howard
Cottonwood	3,150	2,474
Murray	3,026	2,420
Nobles	3,240	3,768
Pipestone	3,483	1,477
Rock	2,709	1,495
Totals	15,608	11,634

Fourteenth Judicial District

Counties	Michael A. Brattland	James E. Montague	Martin O'Brien	W. E. Rowe
Kittson	1,700	1,717	1,335	1,326
Mahnomen	1,245	1,167	846	875
Marshall	3,943	2,951	1,510	2,020
Norman	3,329	2,375	1,546	1,869
Pennington	3,131	2,277	972	1,755
Polk	4,968	6,202	7,158	5,636
Red Lake	1,036	1,356	1,300	810
Roseau	3,025	1,994	1,154	1,672
Totals	22,377	20,039	15,821	15,963

Fifteenth Judicial District

Counties	Graham M. Torrance
Aitkin	4,200
Beltrami	5,931
Cass	4,130
Clearwater	2,664
Crow Wing	6,170
Hubbard	2,605
Itasca	7,750
Koochiching	3,841
Lake of the Woods	1,320
Totals	38,611

Eighteenth Judicial District

Counties	Arthur E. Giddings	Leonard Keyes
Anoka	3,841	3,699
Isanti	2,157	2,934
Wright	4,918	6,495
Sherburne	2,260	1,538
Totals	13,176	14,666

VOTE FOR STATE SENATORS

FIRST DISTRICT—Fillmore and Houston Counties.	
Fred Dennstedt	5,510
Henry A. Larson	9,000
SECOND DISTRICT—Winona County.	
M. J. Galvin	6,629
Frederick H. Rollins	6,001
THIRD DISTRICT—Wabasha County.	
James A. Carley	4,034
Blake C. Fisk	3,309
FOURTH DISTRICT—Olmsted County.	
O. E. Hammer	2,926
Wm. B. Richardson	8,303
FIFTH DISTRICT—Dodge and Mower Counties.	
Charles F. Cook	7,344
A. O. Starks	7,585
SIXTH DISTRICT—Freeborn County.	
Alfred Berglund	5,938
J. S. McCornack	4,557
SEVENTH DISTRICT—Faribault County.	
H. W. Bless	3,834
D. D. Murphy	5,252
EIGHTH DISTRICT—Blue Earth County.	
Josiah A. Baker	3,777
Val Imm	9,276
NINTH DISTRICT—Martin and Watonwan Counties.	
Roy F. Crowley	7,435
Amandus Edman	6,730
TENTH DISTRICT—Cottonwood and Jackson Counties.	
O. J. Finstad	6,928
George G. Schwandt	4,899
ELEVENTH DISTRICT—Nobles and Rock Counties.	
Ben J. Dickmann	4,497
Frank J. Sell	6,805
TWELFTH DISTRICT—Lincoln, Pipestone and Murray Counties.	
Howard M. Frederickson	6,176
J. V. Weber	8,211
THIRTEENTH DISTRICT—Lyon and Yellow Medicine Counties.	
A. L. Almen	7,942
Emil L. Regnier	6,947
FOURTEENTH DISTRICT—Brown and Redwood Counties.	
Leon H. Brown	7,948
Frank F. Romberg	8,942
FIFTEENTH DISTRICT—Nicollet and Sibley Counties.	
C. H. MacKenzie	6,621
Lawrence T. Wiick	6,064
SIXTEENTH DISTRICT—Steele and Waseca Counties.	
M. R. Cashman	7,020
Herman Mittelstaedt	6,287
SEVENTEENTH DISTRICT—LeSueur County.	
Wm. L. Dietz	4,743
Thomas H. Snullen	4,543
EIGHTEENTH DISTRICT—Rice County.	
Wm. L. Roepke	5,939
Gilbert E. Strandemo	4,553
NINETEENTH DISTRICT—Goodhue County.	
A. J. Rockne	7,715
Charles A. Wendler	5,082
TWENTIETH DISTRICT—Dakota County.	
Louis E. Berg	8,027
Fred A. Curtis	5,452
TWENTY-FIRST DISTRICT—Carver and Scott Counties.	
P. W. Morrison	6,429
Al. H. Ruppert	6,477
TWENTY-SECOND DISTRICT—McLeod County.	
H. H. Bonniwell	3,928
Ray R. Sheppard	3,812

TWENTY-THIRD DISTRICT—Renville County.	
J. J. Davy	3,362
Herman Schmechel	5,909
TWENTY-FOURTH DISTRICT—Chippewa and Lac qui Parle Counties.	
Olof L. Larson	4,872
Nels A. Pederson	7,219
TWENTY-FIFTH DISTRICT—Kandiyohi and Swift Counties.	
Victor E. Lawson	8,147
C. E. Melbye	6,545
TWENTY-SIXTH DISTRICT—Meeker County.	
Arvid Ruotsinoja	3,805
Alfred R. Schultz	3,518
TWENTY-SEVENTH DISTRICT—Wright County.	
A. S. Mellon	5,599
N. A. Rundquist	5,358
TWENTY-EIGHTH DISTRICT—Hennepin County.	
Joseph A. Kozlak	4,824
A. L. Lennon	4,212
TWENTY-NINTH DISTRICT—Hennepin County.	
Burt L. Kingsley	8,674
Henry G. Teigan	8,839
THIRTIETH DISTRICT—Hennepin County.	
J. Ernest T. McLaughlin	3,569
Donald O. Wright	6,543
THIRTY-FIRST DISTRICT—Hennepin County.	
Dell K. Stuart	4,692
Walter P. Wolfe	5,943
THIRTY-SECOND DISTRICT—Hennepin County.	
A. O. Devold	15,466
Anton T. Odden	8,538
THIRTY-THIRD DISTRICT—Hennepin County.	
William B. Anderson	24,927
Ralph P. Rogers	14,731
THIRTY-FOURTH DISTRICT—Hennepin County.	
Robert G. Marshall	11,876
James C. Melville	6,503
THIRTY-FIFTH DISTRICT—Hennepin County.	
Gerald T. Mullin	16,555
Harry L. Scott	7,546
THIRTY-SIXTH DISTRICT—Hennepin County.	
Archie H. Miller	11,648
George A. Turnham	8,431
THIRTY-SEVENTH DISTRICT—Ramsey County.	
Beldin H. Loftsgaarden	7,527
THIRTY-EIGHTH DISTRICT—Ramsey County.	
Joseph Fleischhacker	5,515
B. G. Novak	6,280
THIRTY-NINTH DISTRICT—Ramsey County.	
Edward Goenen	5,017
Charles A. Hausler	7,747
FORTIETH DISTRICT—Ramsey County.	
John Edmund Burke	6,277
Milton C. Lightner	7,794
FORTY-FIRST DISTRICT—Ramsey County.	
George L. Siegel	10,133
FORTY-SECOND DISTRICT—Ramsey County.	
Charles N. Orr	18,621
Russell F. Swensen	11,994
FORTY-THIRD DISTRICT—Washington County.	
J. R. Pfiffner	3,728
George H. Sullivan	6,148
FORTY-FOURTH DISTRICT—Anoka and Isanti Counties.	
Henry Bellin	4,794
Albert A. Lodin	6,644
FORTY-FIFTH DISTRICT—Benton, Sherburne and Stearns Counties.	
Claude L. Robbins	4,228
Henry H. Sullivan	11,101

FORTY-SIXTH DISTRICT—Stearns County.	
Charles Miller	4,754
Ralph V. Woolsey	7,405
FORTY-SEVENTH DISTRICT—Douglas and Pope Counties.	
Fred J. Foslien	7,211
Edward D. Smith	6,209
FORTY-EIGHTH DISTRICT—Big Stone, Grant, Stevens and Traverse Counties.	
Carl M. Iverson	6,796
C. I. Oliver	9,789
FORTY-NINTH DISTRICT—Clay and Wilkin Counties.	
Grovenor D. McCubrey	5,022
Henry C. Stiening	6,924
FIFTIETH DISTRICT—Otter Tail County.	
Elmer E. Adams	8,515
T. H. Johnson	8,693
FIFTY-FIRST DISTRICT—Todd and Wadena Counties.	
Geo. A. Ezzell	5,975
Richard N. Gardner	8,151
FIFTY-SECOND DISTRICT—Cass and Itasca Counties.	
J. Lawrence McLeod	9,028
Harold J. Peck	8,557
FIFTY-THIRD DISTRICT—Crow Wing and Morrison Counties.	
Frederick J. Miller	9,910
Edward P. Scallon	8,601
FIFTY-FOURTH DISTRICT—Aitkin and Carlton Counties.	
H. C. Hanson	5,989
Harry Wing	7,528
FIFTY-FIFTH DISTRICT—Kanabec, Mille Lacs and Sherburne Counties.	
Fay Cravens	7,711
Charles F. Serline	5,840
FIFTY-SIXTH DISTRICT—Chisago and Pine Counties.	
Frank W. Hanson	6,375
C. Elmer Johnson	6,996
FIFTY-SEVENTH DISTRICT—Cook, Lake and St. Louis Counties.	
Charles E. Adams	10,594
Henry A. Courtney	9,546
FIFTY-EIGHTH DISTRICT—St. Louis County.	
C. H. Gordon	3,662
Edward R. Ribenack	4,853
FIFTY-NINTH DISTRICT—St. Louis County.	
Homer M. Carr	9,792
Henry L. Morin	7,977
SIXTIETH DISTRICT—St. Louis County.	
Patrick L. Farnand	8,264
John L. Golob	7,288
SIXTY-FIRST DISTRICT—St. Louis County.	
Victor E. Essling	7,099
George H. Lommen	11,442
SIXTY-SECOND DISTRICT—Beltrami, Koochiching and Lake of the Woods County.	
Harry A. Bridgeman	7,174
Ernest L. Oberg	6,267
SIXTY-THIRD DISTRICT—Becker and Hubbard Counties.	
Edgar L. Nordstrom	5,523
A. O. Sletvold	6,576
SIXTY-FOURTH DISTRICT—Norman and Mahanomen Counties.	
Herman F. Sprung	4,327
Eugene Sullivan	3,631
SIXTY-FIFTH DISTRICT—Clearwater, Pennington and Red Lake Counties.	
Paul A. Harris	5,437
E. L. Tungseth	5,538
SIXTY-SIXTH DISTRICT—Polk County.	
W. J. Kirkwood	5,332
Alfred Solstad	6,745
Carl Berg	1,127
SIXTY-SEVENTH DISTRICT—Kittson, Roseau and Marshall Counties.	
O. S. Nordine	6,380
Richard Rice	7,866

VOTE FOR REPRESENTATIVES IN THE LEGISLATURE

FIRST DISTRICT—Fillmore and Houston Counties.	
O. K. Dahle	8,017
Gust E. Moe	6,639
Bennie Benson (Fillmore)	3,877
S. Theo. Severtson (Fillmore)	5,334
Adolph J. Anderson (Houston)	1,870
John R. Trisch (Houston)	3,912
SECOND DISTRICT—Winona County, (City of Winona).	
John T. Holmay (First District)	3,368
W. Kenneth Nissen (First District)	4,276
L. A. Campbell (Second District)	2,665
E. J. Forestell (Second District)	2,297
THIRD DISTRICT—Wabasha County.	
Bert J. Costello	4,320
Herbert E. Schwantz	2,600
FOURTH DISTRICT—Olmsted County.	
J. A. McIntosh	5,351
H. W. Sheldon	5,348
FIFTH DISTRICT—Dodge and Mower Counties.	
W. H. Cartwright (Dodge)	2,115
G. H. Dalen (Dodge)	2,438
Otto Goesch (Mower)	5,775
Wilbur G. Martz (Mower)	6,031
SIXTH DISTRICT—Freeborn County.	
Arnold Pless	5,072
M. J. Rohne	5,541
SEVENTH DISTRICT—Faribault County.	
A. A. Erdahl	2,881
W. F. Merrill	5,317
EIGHTH DISTRICT—Blue Earth County.	
Charles F. Barnum	5,210
George W. Champlin	6,927
Ralph W. Severson	6,292
Lester J. Ulrich	4,533
NINTH DISTRICT—Martin and Watonwan Counties.	
P. J. E. Peterson (Martin)	4,034
John L. Roebke (Martin)	5,077
H. B. Fast (Watonwan)	2,387
John A. Helling (Watonwan)	1,885
TENTH DISTRICT—Cottonwood and Jackson Counties.	
George W. Grant (Cottonwood)	2,758
C. A. Halverson (Cottonwood)	2,995
H. A. Frederickson (Jackson)	3,498
Geo. W. Olson (Jackson)	2,709
ELEVENTH DISTRICT—Nobles and Rock Counties.	
Wm. Nystrom (Nobles)	3,562
A. L. Wells (Nobles)	3,524
John Connell (Rock)	1,568
O. A. Paulsen (Rock)	2,721
TWELFTH DISTRICT—Lincoln, Murray and Pipestone Counties.	
H. C. Andersen (Lincoln)	1,825
H. J. P. Nielsen (Lincoln)	1,416
Hans B. Kroman (Lincoln)	1,045
Alex Lowe (Murray)	2,971
John Wisdorf (Murray)	2,388
Ralph E. Gryte (Pipestone)	3,805
THIRTEENTH DISTRICT—Lyon and Yellow Medicine Counties.	
Peter Hansen (Lyon)	3,135
Frank W. White (Lyon)	4,496
M. C. Iverson (Yellow Medicine)	3,040
John Prestegard (Yellow Medicine)	3,704
FOURTEENTH DISTRICT—Brown and Redwood Counties.	
E. C. Steinberg	6,690
John M. Zwack	10,095
J. P. Graff (Brown)	4,184
William H. Havemeier (Brown)	4,792
Fred H. Dawson (Redwood)	4,724
Mike Kraemer (Redwood)	3,519

M13

FIFTEENTH DISTRICT—Nicollet and Sibley Counties.	
Joseph J. Daun (Nicollet).....	2,949
John C. Kettner (Nicollet).....	3,222
W. C. Doerr (Sibley).....	3,190
Albert G. Lieske (Sibley).....	3,638
SIXTEENTH DISTRICT—Steele and Waseca Counties.	
John A. Hartle (Steele).....	4,538
R. W. Klemmer (Steele).....	2,747
R. J. Castor (Waseca).....	2,384
G. P. Madden (Waseca).....	3,863
SEVENTEENTH DISTRICT—LeSueur County.	
Martin H. Otto	2,393
F. V. Schwartz	5,456
EIGHTEENTH DISTRICT—Rice County.	
Homer J. Covert	5,645
John J. Regan	5,015
NINETEENTH DISTRICT—Goodhue County.	
Andrew Finstuen (First Division).....	3,245
H. E. Hanson (First Division).....	2,330
Otto W. Kolshorn (Second Division).....	3,281
Gilbert W. Terwilliger (Second Division).....	3,887
TWENTIETH DISTRICT—Dakota County.	
R. H. Forsythe	6,431
Edmund C. Meisinger	6,376
TWENTY-FIRST DISTRICT—Carver and Scott Counties.	
Fred W. Radde (Carver).....	5,424
William Witt (Scott).....	4,234
TWENTY-SECOND DISTRICT—McLeod County.	
Herman Dammann	4,640
William E. Kasal	3,319
TWENTY-THIRD DISTRICT—Renville County.	
Harry Evenson	4,013
Theo. E. Thorkelson	4,431
TWENTY-FOURTH DISTRICT—Chippewa and Lac qui Parle Counties.	
Edward Hagen (Chippewa).....	4,906
George F. Lund (Lac qui Parle).....	3,032
Theodore S. Slen (Lac qui Parle).....	3,112
TWENTY-FIFTH DISTRICT—Kandiyohi and Swift Counties.	
Richard Bosch (Kandiyohi).....	3,766
Harry L. Wahlstrand (Kandiyohi).....	5,177
Lewis Herfindahl (Swift)	3,090
P. J. Larson (Swift).....	2,824
TWENTY-SIXTH DISTRICT—Meeker County.	
Melvin B. Jebb	4,179
James K. Reilly	2,968
TWENTY-SEVENTH DISTRICT—Wright County.	
Phillip J. Cullen	4,566
Emil L. Knopke	4,333
Robert F. Lee	4,741
J. E. O'Rourke	4,805
TWENTY-EIGHTH DISTRICT—Hennepin County.	
Raymond J. Julkowski	3,975
John J. McNulty	4,985
Joseph C. Tokar	3,853
Royal Ziemer	2,759
TWENTY-NINTH DISTRICT—Hennepin County.	
Gust Johnson	7,462
Henry A. Johnson	7,589
George MacKinnon	8,724
Roy W. Wier	9,316
THIRTIETH DISTRICT—Hennepin County.	
John Grant Alexander	4,906
Willard O. Crane	2,631
Andrew O. Hayford	5,093
Mabeth Hurd Paige	7,187
THIRTY-FIRST DISTRICT—Hennepin County.	
Will S. Collins	5,228
Carl G. Haglund	5,084
J. D. Holtzermann	4,654
E. M. Stanchfield	4,713

THIRTY-SECOND DISTRICT—Hennepin County.

Otto D. Nellerhoe	11,165
Lewis D. Peterson	9,099
S. A. Stockwell	13,912
Henry G. Young	10,853

THIRTY-THIRD DISTRICT—Hennepin County.

Mrs. Henry J. Bessesen	16,475
Walter H. Campbell	22,892
George L. Hudson	14,826
W. R. Youngquist	24,089

THIRTY-FOURTH DISTRICT—Hennepin County.

L. E. Brophy	10,300
Sue M. Dickey Hough	8,573
Jno. Francis Walker	6,062
John A. Weeks	11,167

THIRTY-FIFTH DISTRICT—Hennepin County.

S. H. Bellman	11,763
W. F. Bennett	14,185
J. J. Oys	11,435
Julian O. Sletten	11,299

THIRTY-SIXTH DISTRICT—Hennepin County.

Baldwin Hartkopf (North Half)	3,665
William Sweeney (North Half)	2,523
W. L. Curry (North Half)	681
Allan L. Johnson (South Half)	5,492
Richard L. Tighe (South Half)	8,242

THIRTY-SEVENTH DISTRICT—Ramsey County.

Paul L. Carlson (North)	3,018
J. Albin Paulson (North)	4,139
Thomas F. Flaherty (South)	1,141
Arthur T. Gibbons (South)	1,305

THIRTY-EIGHTH DISTRICT—Ramsey County.

Michael F. Etzel, Jr. (North)	3,783
Mike A. Sailer (North)	2,750
George J. Cummings (South)	2,329
A. L. Hogan (South)	3,105

THIRTY-NINTH DISTRICT—Ramsey County.

Joseph J. Plumbo (Fifth Ward)	2,226
Albert J. Samec (Fifth Ward)	4,743
Joseph H. Masek (Sixth Ward)	3,351
Harry P. Meyers (Sixth Ward)	2,992

FORTIETH DISTRICT—Ramsey County.

Henry E. Horwitz (Fourth Ward)	1,195
Ted Seligman (Fourth Ward)	729
Richard A. Golling (Seventh Ward)	4,754
Albert Kueffner (Seventh Ward)	7,267

FORTY-FIRST DISTRICT—Ramsey County.

Fred B. Blum	6,249
Herman R. Hansen	5,312
William H. Kieffer	6,604
Harry C. Nonnemacher	6,245

FORTY-SECOND DISTRICT—Ramsey County.

Claude H. Allen (North)	5,761
J. R. Switzer (North)	6,857
Roy E. Hilton (South)	9,264
Horace C. LaBissoniere (South)	9,185

FORTY-THIRD DISTRICT—Washington County.

Robert B. Bengtson	2,206
W. C. Daly	4,690
Rollin G. Johnson	5,346
G. A. Meyer	4,649

FORTY-FOURTH DISTRICT—Anoka and Isanti Counties.

Wendell L. Ledin	5,457
J. H. Nordin	5,791

FORTY-FIFTH DISTRICT—Benton, Sherburne and Stearns Counties.

Ernest Boberg (Benton-Sherburne)	2,491
Ed. Vandersluis (Benton-Sherburne)	2,339
E. W. Mayman (Benton-Sherburne)	921
Lawrence M. Hall (Second Division, Stearns)	6,079
F. H. Darby O'Brien (Second Division, Stearns)	3,589

FORTY-SIXTH DISTRICT—Stearns County.

John V. Free (First Division).....	2,306
Fred T. Lux (First Division).....	3,223
John J. Kinzer (Second Division).....	3,305
William Schneider (Second Division).....	3,182

FORTY-SEVENTH DISTRICT—Douglas and Pope Counties.

Clifford R. Hove (Douglas).....	3,785
Emil Lundeen (Douglas).....	3,445
G. M. Gandrud (Pope).....	2,635
Oscar K. Iverson (Pope).....	2,928

FORTY-EIGHTH DISTRICT—Big Stone, Grant, Stevens and Traverse Counties.

Carl J. Eastvold (Big Stone).....	2,769
Victor Hanson (Big Stone).....	1,628
Harold H. Barker (Grant).....	2,714
Irvin R. Ekberg (Grant).....	1,181
Victor Pearson (Grant).....	541
A. D. Crissey (Stevens).....	3,565
Ernest G. Gross (Traverse).....	1,708
F. F. Moore (Traverse).....	1,760

FORTY-NINTH DISTRICT—Clay and Wilkin Counties.

Clarence Jesten (Clay).....	4,593
James M. Witherow (Clay).....	4,079
Wm. Friederichs (Wilkin).....	2,006
C. R. Lillibridge (Wilkin).....	1,600

FIFTIETH DISTRICT—Otter Tail County.

W. D. Bruce.....	7,218
Roy E. Dunn.....	9,288
Leonard Eriksson.....	9,357
Russell Guin.....	6,100
Hannah J. Kempfer.....	8,873
Martin M. Olson.....	7,299
William F. Ost.....	8,031
Charles R. Wright.....	6,704

FIFTY-FIRST DISTRICT—Todd and Wadena Counties.

Lafayette C. Dixon (Todd).....	4,689
Wm. F. Wieseke (Todd).....	3,911
George P. Hall (Todd).....	1,367
R. C. Arnold (Wadena).....	2,174
Fred R. Miller (Wadena).....	2,367

FIFTY-SECOND DISTRICT—Cass and Itasca Counties.

V. Lockwood (Cass).....	3,926
Abe A. Pajumpa (Cass).....	2,349
Galen L. Finnegan (Itasca).....	6,630
F. W. Hill (Itasca).....	4,866

FIFTY-THIRD DISTRICT—Crow Wing and Morrison Counties.

William H. Hall.....	8,281
Theo. Ortmann.....	8,016
Martin Hanson (Crow Wing).....	2,304
Wm. A. Syreen (Crow Wing).....	5,961
Henry Gau (Morrison).....	3,922
Theo. Thielen (Crow Wing).....	5,854

FIFTY-FOURTH DISTRICT—Aitkin and Carlton Counties.

G. W. Alfs (Aitkin).....	2,430
Marcus Nelson (Aitkin).....	3,678
John M. Harris (Carlton).....	3,685
R. T. Hart (Carlton).....	4,007

FIFTY-FIFTH DISTRICT—Kanabec, Mille Laes and Sherburne Counties.

James W. Clark.....	5,630
John W. Cox.....	5,658
Martin Teigen.....	5,570
John J. White.....	6,559

FIFTY-SIXTH DISTRICT—Chisago and Pine Counties.

Albert Amundson (Chisago).....	2,825
Joseph A. Holm (Chisago).....	2,781
C. G. Mann (Pine).....	4,066
Charles J. Swanson (Pine).....	3,642

FIFTY-SEVENTH DISTRICT—Cook, Lake and St. Louis Counties.

Warren E. Hastings (Cook-Lake).....	2,152
R. B. (Rudy) Illgen (Cook-Lake).....	1,944
C. A. Dahle (St. Louis).....	12,203
John Swinland (St. Louis).....	3,343

OFFICIAL COURT REPORTERS 1935

DISTRICT COURTS

Dist.	Judge	Reporter	Address
1	W. A. Schultz.....	Mrs. Mabel Vandersteen....	Hastings
	Charles P. Hall.....	Miss Ethel R. Bach.....	Red Wing
2	Hugo O. Hanft.....	Miss Ottilie Ness.....	St. Paul
	James C. Michael.....	Paul Geer.....	St. Paul
	John W. Boerner.....	Andrew Hanson.....	St. Paul
	Richard D. O'Brien.....	Miss Lou Brady.....	St. Paul
	Carlton F. McNally.....	Roy F. Morgan	St. Paul
	Kenneth G. Brill.....	Charles P. Murray.....	St. Paul
	Gustavus Loevinger.....	Miss Eva C. Greer.....	St. Paul
	Richard A. Walsh.....	Arthur P. Moore.....	St. Paul
3	Vernon Gates.....	Harry S. Murphy.....	Rochester
	Karl Finkelnburg.....	William H. Moore.....	Winona
4	Horace D. Dickinson.....	Arthur W. Shaw.....	Minneapolis
	Edward F. Waite.....	Andrew J. Loram.....	Minneapolis
	William C. Leary.....	Frank D. Durant.....	Minneapolis
	W. W. Bardwell.....	Clifford H. Ward.....	Minneapolis
	Edmund A. Montgomery.....	Wm. C. Ward.....	Minneapolis
	Mathias Baldwin.....	C. E. McNamara.....	Minneapolis
	Paul W. Guilford.....	George Schnepfer.....	Minneapolis
	Frank E. Reed.....	Robert H. Bron.....	Minneapolis
	A. W. Selover.....	Frank H. Ford.....	Minneapolis
	Levi M. Hall.....	Frank Bowler.....	Minneapolis
	Lars O. Rue.....	P. J. Ahern, Sec'y-Treas.....	Minneapolis
5	Fred W. Senn.....	Minn. Sh. R. Association.....	Waseca
6	Harry A. Johnson.....	Frank G. Kiesler.....	Mankato
7	Carroll A. Nye.....	A. E. Knaub.....	Moorhead
	John A. Roe-er.....	W. A. Grantham.....	St. Cloud
	Don M. Cameron.....	Wm. J. Lerschen.....	Little Falls
	Anton Thompson.....	Frank White.....	Fergus Falls
8	C. M. Tift.....	John P. Vandershuis.....	Glencoe
9	A. B. Gislason.....	H. W. Southworth.....	New Ulm
	Albert H. Enersen.....	W. T. Fekstein.....	Marshall
10	Norman E. Peterson.....	Walter W. White.....	Albert Lea
11	Martin Hughes.....	Julius S. Knievel.....	Hibbing
	Bert Fesler.....	C. E. Dwyer.....	Duluth
	Edward Freeman.....	G. Fred Carson.....	Virginia
	C. R. Magney.....	Roy E. Gordon, Pres. Minn. Sh. R. Association.....	Duluth
	Henry J. Grannis.....	Lee A. LaBaw.....	Duluth
	E. J. Kenny.....	Lyon H. Fowler.....	Duluth
12	G. E. Ovale.....	Edward J. Egan.....	Duluth
	Harold Baker.....	Leonard Blom.....	Willmar
13	George P. Gurley.....	O. W. Nordbye.....	Granite Falls
14	Michael A. Brattland.....	Miss Doris H. Mutz.....	Pipestone
	James E. Montague.....	Harley Swenson.....	Warren
15	B. F. Wright.....	C. M. Lohn.....	Crookston
	Graham M. Torrance.....	A. F. Madison.....	Park Rapids
	Alfred L. Thwing.....	Ferris Gordon.....	Benidji
16	Stephen A. Flaherty.....	E. A. Hall.....	Grand Rapids
17	Julius E. Haycraft.....	G. L. H. Tucker.....	Minneapolis
18	Leonard Keyes.....	Harold I. Wright.....	Fairmont
19	Alfred P. Stolberg.....	Alice M. Mengelkoch.....	Anoka
		W. E. Maunsell.....	Stillwater

MUNICIPAL COURTS

Judge	Reporter	Address
Minneapolis:		
Fred B. Wright.....	Ray Lerschen	Minneapolis
Clyde R. White.....	Miss Barbara Healy.....	Minneapolis
Paul J. Carroll.....	Jessie Carey Smith.....	Minneapolis
Luther Youngdahl	Emery Caton	Minneapolis
William C. Larson (Conciliation)
St. Paul:		
J. W. Finchout.....	H. C. Birmingham.....	St. Paul
Clayton Parks	St. Paul
J. L. Rounds (Conciliation).....
Duluth:		
Richard M. Funck.....	Ivan G. Walz.....	Duluth
Elmer W. McDevitt.....	Duluth
Chauncey C. Colton (Conciliation)
FEDERAL COURTS		
J. W. Molyneaux.....	Hugo Ackerman	Minneapolis 946 McKnight
Gunnar Nordbye	Louis F. Ayer.....	Minneapolis 946 McKnight
Robert C. Bell.....	Stanley Gilpin	Minneapolis 946 McKnight
M. M. Joyce.....

DISTRICT COURTS

Compensation, \$4,800 or more

Term six years—Expire first Tuesday in January of year stated.

District	Names	Postoffice	Term Expires
First	W. A. Schultz.....	So. St. Paul...	1937
First	Charles P. Hall.....	Red Wing.....	1939
Second	Hugo O. Hanft.....	St. Paul.....	1939
Second	James C. Michael.....	St. Paul.....	1939
Second	John W. Boerner.....	St. Paul.....	1939
Second	Richard D. O'Brien.....	St. Paul.....	1937
Second	Carlton F. McNally.....	St. Paul.....	1939
Second	Kenneth G. Brill.....	St. Paul.....	1937
Second	Gustavus Loevinger.....	St. Paul.....	1939
Second	Richard A. Walsh.....	St. Paul.....	1939
Third	Vernon Gates.....	Rochester.....	1939
Third	Karl Finkelnburg.....	Winona.....	1939
Fourth	Horace D. Dickinson.....	Minneapolis.....	1939
Fourth	Edward F. Waite.....	Minneapolis.....	1937
Fourth	William C. Leary.....	Minneapolis.....	1937
Fourth	W. W. Bardwell.....	Minneapolis.....	1937
Fourth	Edmund A. Montgomery.....	Minneapolis.....	1939
Fourth	Mathias Baldwin.....	Minneapolis.....	1939
Fourth	Paul W. Guilford.....	Minneapolis.....	1937
Fourth	Frank E. Reed.....	Minneapolis.....	1937
Fourth	Arthur W. Selover.....	Minneapolis.....	1939
Fourth	Levi M. Hall.....	Minneapolis.....	1939
Fourth	Lars O. Rue.....	Minneapolis.....	1939
Fifth	Fred W. Senn.....	Waseca.....	1937
Sixth	Harry A. Johnson.....	Mankato.....	1939
Seventh	Carroll A. Nye.....	Moorhead.....	1939
Seventh	John A. Roeser.....	St. Cloud.....	1939
Seventh	Don M. Cameron.....	Little Falls.....	1939
Seventh	Anton Thompson.....	Fergus Falls.....	1939
Eighth	C. M. Tift.....	Glencoe.....	1939
Ninth	A. B. Gislason.....	Marshall.....	1939
Ninth	Albert H. Eriksen.....	Lamberton.....	1937
Tenth	Norman E. Peterson.....	Albert Lea.....	1939
Eleventh	Martin Hughes.....	Hibbing.....	1939
Eleventh	Bert Fesler.....	Duluth.....	1937
Eleventh	Edward Freeman.....	Virginia.....	1939
Eleventh	C. R. Magney.....	Duluth.....	1937
Eleventh	Henry J. Grannis.....	Duluth.....	1937
Eleventh	Edwin J. Kenny.....	Duluth.....	1937
Twelfth	G. E. Ovale.....	Willmar.....	1939
Twelfth	Harold Baker.....	Renville.....	1939
Thirteenth	George P. Gurley.....	Pipestone.....	1939
Fourteenth	Michael A. Brattland.....	Ada.....	1939
Fourteenth	James E. Montague.....	Crookston.....	1939
Fifteenth	B. F. Wright.....	Park Rapids.....	1939
Fifteenth	Graham M. Torrance.....	Bemidji.....	1939
Fifteenth	Alfred L. Thwing.....	Grand Rapids.....	1937
Sixteenth	Stephen A. Flaherty.....	Morris.....	1937
Seventeenth	Julius E. Haycraft.....	Fairmont.....	1939
Eighteenth	Leonard Keyes.....	Columbia.....	1939
Nineteenth	Alfred P. Stolberg.....	Heights.....	1939
		Center City.....	1937

OFFICIALS OF THE STATES 1935-1937

ALABAMA CAPITAL—MONTGOMERY

Office	Name	Politics	Home Address	Compensation
Governor	Bibb Graves	Dem.	Montgomery	\$6,000
Lieutenant Governor...	Thos. E. Knight, Jr.	Dem.	Greensboro	"
Secretary of State....	Howell Turner	Dem.	Camden	3,600
State Treasurer.....	John Brandon	Dem.	Montgomery	3,600
State Auditor.....	Chas. E. McCall	Dem.	Montgomery	3,600
Attorney General.....	Albert E. Carmichael.....	Dem.	Montgomery	4,000

* Per diem as Pres. Senate or serving.

ARIZONA

CAPITAL—PHOENIX

Governor	Dr. B. B. Moeur.....	Dem.	Tempe	\$6,000
Secretary of State....	James H. Kerby.....	Dem.	Phoenix	4,000
State Treasurer.....	Mit Simms	Dem.	Bisbee	3,600
State Auditor.....	Ana Frohmler	Dem.	Phoenix	3,600
Attorney General.....	John L. Sullivan.....	Dem.	Phoenix	4,400

ARKANSAS

CAPITAL—LITTLE ROCK

Governor	J. M. Futrell.....	Dem.	Paragould	\$6,000*
Lieutenant Governor...	Lee Cazort	Dem.	Little Rock	2,000
Secretary of State....	Ed. F. McDonald.....	Dem.	Sheridan	4,000
State Treasurer.....	Earl Page	Dem.	Little Rock	4,000
State Auditor.....	Charles H. Parker.....	Dem.	Little Rock	4,000
Attorney General.....	Carl E. Bailey.....	Dem.	Little Rock	5,000

* \$1,000.00 Annually for mansion rent.

CALIFORNIA

CAPITAL—SACRAMENTO

Governor	Frank F. Merriam.....	Rep.	Long Beach	\$10,000
Lieutenant Governor...	George J. Hatfield.....	Rep.	San Francisco ...	4,000
Secretary of State....	Frank C. Jordan.....	Rep.	Anuburn	5,000
State Treasurer.....	Chas. G. Johnson.....	Rep.	Sacramento	5,000
State Controller.....	Ray L. Riley.....	Rep.	San Bernardino ...	5,000
Attorney General.....	U. S. Webb.....	Rep.	San Francisco ...	11,000

COLORADO

CAPITAL—DENVER

Governor	Edwin C. Johnson.....	Dem.	Craig	\$5,000
Lieutenant Governor...	Ray H. Talbot.....	Dem.	Pueblo	1,000
Secretary of State....	James H. Carr.....	Dem.	Denver	4,000
State Treasurer.....	Chas. M. Armstrong.....	Rep.	Denver	6,000
State Auditor.....	Homer F. Bedford.....	Dem.	Greeley	4,000
Attorney General.....	Paul P. Prosser.....	Dem.	Denver	5,000

CONNECTICUT

CAPITAL—HARTFORD

Governor	Wilbur L. Cross.....	Dem.	New Haven	\$5,000
Lieutenant Governor...	T. Frank Hayes.....	Dem.	Waterbury	1,500
Secretary of State....	C. John Satti.....	Dem.	New London	2,500
State Treasurer.....	John S. Addis.....	Dem.	New Milford	2,500
Comptroller	Charles C. Swartz.....	Dem.	Norwalk	2,500
Attorney General.....				6,000

DELAWARE
CAPITAL—DOVER

Office	Name	Politics	Home Address	Compensation
Governor	Clayton Douglass Buck....	Rep.	State Road	\$7,500
Lieutenant Governor...	Dr. Roy F. Corley.....	Rep.	Smyrna	12*
Secretary of State....	Chas. H. Grantland.....	Rep.	Wilmington	6,000
State Treasurer.....	Warren T. Moore.....	Rep.	Harrington	3,500
State Auditor.....	J. Henry Hazel.....	Rep.	Dover	3,600
Attorney General.....	P. Warren Green.....	Rep.	Wilmington	3,600

*Per diem, during session of Legislature.

FLORIDA
CAPITAL—TALLAHASSEE

Governor	David Sholtz	Dem.	Tallahassee	\$7,500
Secretary of State....	R. A. Gray.....	Dem.	Tallahassee	5,000
Comptroller	J. M. Lee.....	Dem.	Tallahassee	5,000
State Treasurer.....	W. V. Knott.....	Dem.	Tallahassee	5,000
Attorney General.....	Cary D. Landis.....	Dem.	Tallahassee	5,000
Com. of Agriculture...	Nathan Mayo	Dem.	Tallahassee	5,000
Supt. Pub. Instruction	W. S. Cawthon.....	Dem.	Tallahassee	5,000

GEORGIA
CAPITAL—ATLANTA

Governor	Eugene Talmadge	Dem.	\$7,500
Secretary of State....	John B. Wilson.....	Dem.	5,000
State Treasurer.....	George B. Hamilton.....	Dem.	6,200
State Auditor.....	Thomas Wisdom	Dem.	6,000
Attorney General.....	M. J. Youmans.....	Dem.	5,500
Comptroller General...	William B. Harrison.....	Dem.	6,200

IDAHO
CAPITAL—BOISE

Governor	C. Ben Ross.....	Dem.	\$5,000
Lieutenant Governor...	Gainford P. Mix	Dem.	7,50*
Secretary of State....	Franklin Girard	Dem.	4,000
State Auditor.....	Harry C. Parsons.....	Dem.	4,000
State Treasurer.....	Myrtle P. Enking.....	Dem.	4,000
Attorney General.....	Bert H. Miller.....	Dem.	4,000

* Per day during legislative session.

ILLINOIS
CAPITAL—SPRINGFIELD

Governor	Henry Horner	Dem.	Chicago	\$12,500
Lieutenant Governor...	Thomas F. Donovan.....	Dem.	Joliet	5,000
Secretary of State....	Edward J. Hughes.....	Dem.	Chicago	10,000
State Treasurer.....	John Stelle	Dem.	McLeansboro	10,000
State Auditor.....	Edward J. Barrett.....	Dem.	Chicago	10,000
Supt. Pub. Instr.....	John A. Wieland.....	Dem.	Calumet City	10,000
Attorney General.....	Otto Kerner	Dem.	Chicago	10,000
Clk. of Supreme Court	Adam F. Bloch.....	Dem.	Chicago	10,000

INDIANA
CAPITAL—INDIANAPOLIS

Governor	Paul V. McNutt.....	Dem.	Bloomington	\$8,000
Lieutenant Governor...	M. Clifford Townsend....	Dem.	Marion	6,000*
Secretary of State....	August G. Mueller.....	Dem.	Indianapolis	6,500
State Treasurer.....	Peter F. Hein.....	Dem.	Crown Point	7,500
State Auditor.....	Laurence F. Sullivan.....	Dem.	Princeton	7,500
Attorney General.....	Philip Lutz	Dem.	Boonville	7,500

* In addition, the Lieutenant Governor receives a per diem of \$12.00 during the sessions of the General Assembly.

IOWA
CAPITAL—DES MOINES

Governor	Clyde L. Herring.....	Dem.	Des Moines	\$7,500
Lieutenant Governor...	N. G. Kraschel.....	Dem.	Harlan	2,000
Secretary of State....	Mrs. Alex Miller.....	Dem.	Washington	5,000
State Treasurer.....	Leo J. Wegman.....	Dem.	Carroll	5,000
State Auditor.....	C. W. Storms.....	Dem.	Fort Madison	5,000
Attorney General.....	Edward L. O'Connor.....	Dem.	Iowa City	5,000

M14

KANSAS

CAPITAL—TOPEKA

Office	Name	Politics	Home Address	Compensation
Governor	Alf. M. Landon	Rep.	Independence	\$5,000
Lieutenant Governor	Charles W. Thompson	Rep.	Topeka	1,200
Secretary of State	Frank J. Ryan	Rep.	Kansas City	3,000
State Auditor	Ed. J. Powers	Dem.	Salina	3,000
State Treasurer	J. J. Rhodes	Rep.	Council Grove	3,600
Attorney General	Clarence V. Beck	Rep.	Emporia	4,000
Supt. of Pub. Instr.	W. T. Markham	Dem.	Yeates Center	3,000
Commissioner of Ins.	Chas. F. Hobbs	Rep.	Baldwin	3,000
State Printer	W. C. Austin	Rep.	Cottonwood Falls	3,000

KENTUCKY

CAPITAL—FRANKFORT

Governor	Ruby Laffoon	Dem.	Madisonville	\$6,500 & home
Lieutenant Governor	A. B. Chandler	Dem.	Versailles	15 per day
Secretary of State	Miss Sara W. Mahan	Dem.	Danville	4,000
State Treasurer	Elam Huddleston	Dem.	Louisville	3,600
State Auditor	J. Dan Talbott	Dem.	Bardstown	3,600
Supt. of Pub. Instr.	James H. Richmond	Dem.	Louisville	4,000
Attorney General	Bailey P. Wootton	Dem.	Hazard	4,000
Com. of Agr. L. & S.	Eugene Flowers	Dem.	Russellville	4,000
Clk. Ct. of Appeals	Frank Owens	Dem.	Wickliffe	4,000

LOUISIANA

CAPITAL—BATON ROUGE

Governor	Oscar K. Allen	Dem.	Baton Rouge	\$7,500
Lieutenant Governor	Thos. C. Wingate	Dem.	Leesville	2,500
Secretary of State	E. A. Conway	Dem.	Baton Rouge	5,000
State Treasurer	J. S. Cave	Dem.	Baton Rouge	5,000
State Auditor	L. B. Baynard, Jr.	Dem.	Baton Rouge	5,000
Attorney General	G. L. Porterie	Dem.	New Orleans	5,000

MAINE

CAPITAL—AUGUSTA

Governor	Louis J. Brann	Dem.	Lewiston	\$5,000
Secretary of State	Robinson C. Tobey	Rep.	Augusta	4,000
State Treasurer	George S. Foster	Rep.	Ellsworth	3,000
State Auditor	Elbert D. Hayford	Rep.	Farmingdale	4,500
Attorney General	Clyde R. Chapman	Rep.	Belfast	4,000

MARYLAND

CAPITAL—ANNAPOLIS

Governor	Harry W. Nice	Dem.	Baltimore City	\$4,500
Secretary of State	Thomas L. Dawson	Dem.	Rockville	2,000
State Treasurer	Hooper S. Miles	Dem.	Annapolis	2,500
State Auditor	Edmund R. Stewart	Dem.	Kingston	4,500
Attorney General	Herbert R. O'Connor	Dem.	Baltimore City	5,000

MASSACHUSETTS

CAPITAL—BOSTON

Governor	James M. Curley	Dem.	Boston	\$10,000
Lieutenant Governor	Joseph L. Hurley	Dem.	Fall River	4,000
Secretary of State	Frederic W. Cook	Rep.	Somerville	7,000
State Treasurer	Charles F. Hurley	Dem.	Cambridge	6,000
State Auditor	Thomas H. Buckley	Dem.	Abington	6,000
Attorney General	Paul A. Dever	Dem.	Cambridge	8,000

MICHIGAN

CAPITAL—LANSING

Governor	Frank D. Fitzgerald	Rep.	Grand Ledge	\$5,000
Lieutenant Governor	Thomas Read	Rep.	Shelby	3 per day
*Secretary of State	Orville E. Atwood	Rep.	Fremont	2,500
Attorney General	Harry S. Toy	Rep.	Detroit	5,000
*State Treasurer	Theodore I. Fry	Dem.	Fremont	2,500
*Auditor General	John K. Stack, Jr.	Dem.	Escanaba	2,500
Supt. Pub. Instr.	Paul F. Voelker	Dem.	Battle Creek	6,000
State Highway Com.	Murray D. VanWagoner	Dem.	Pontiac	7,500

*Receive additional \$2,500 as members of State Administrative Board.

MINNESOTA
CAPITAL—ST. PAUL

Office	Name	Politics	Home Address	Compensation
Governor	Floyd B. Olson.....	F.-L.	Minneapolis	\$7,000
Lieutenant Governor..	Hjalmar Petersen	F.-L.	Askov	1,000
Secretary of State....	Mike Holm	Rep.	Roseau	4,500
State Treasurer.....	Julius A. Schmahl.....	Rep.	St. Paul	4,500
State Auditor.....	Stafford King	Rep.	St. Paul	4,600
Attorney General....	Harry H. Peterson.....	F.-L.	St. Paul	6,000

MISSISSIPPI
CAPITAL—JACKSON

Governor	Sennett Conner	Dem.	Jackson	\$7,500
Lieutenant Governor..	Dennis Murphree	Dem.	Jackson	1,500
Secretary of State....	Walker Wood	Dem.	Jackson	3,150
Attorney General.....	Greek L. Rice.....	Dem.	Jackson	6,750
State Treasurer.....	Lewis S. May.....	Dem.	Jackson	3,150
State Auditor.....	Joseph S. Price.....	Dem.	Jackson	3,150
Insurance Com.....	Geo. D. Riley.....			3,150
Com. of Agriculture..	J. C. Holton.....			3,150

MISSOURI
CAPITAL—JEFFERSON CITY

Governor	Guy B. Park.....	Dem.	Jefferson City....	\$5,000
Lieutenant Governor..	Frank G. Harris.....	Dem.	Jefferson City....	1,000
Secretary of State....	Dwight H. Brown.....	Dem.	Jefferson City....	3,000
State Auditor.....	Forrest Smith	Dem.	Jefferson City....	3,000
State Treasurer.....	Richard R. Nacy.....	Dem.	Jefferson City....	3,000
Attorney General.....	Roy McKittrick	Dem.	Jefferson City....	3,000

MONTANA
CAPITAL—HELENA

Governor	F. H. Cooney.....	Dem.	Missoula	\$7,500
Lieutenant Governor..	F. H. Cooney.....	Dem.	Missoula	10 per day
Secretary of State....	Sam W. Mitchell.....	Dem.	Butte	4,200
State Treasurer.....	James J. Brett.....	Dem.	Butte	4,200
State Auditor.....	John J. Holmes.....	Dem.	Great Falls	4,200
Attorney General.....	Raymond T. Nagle.....	Dem.	Helena	4,500

NEBRASKA
CAPITAL—LINCOLN

Governor	R. L. Cochran.....	Dem.	Lincoln	\$6,000
Lieutenant Governor..	Walter H. Jurgensen.....	Dem.	Lincoln	1,600
Secretary of State....	Harry R. Swanson.....	Dem.	Omaha	3,400
State Treasurer.....	George E. Hall.....	Dem.	Lincoln	3,400
State Auditor.....	William B. Price.....	Dem.	Lincoln	3,400
Attorney General.....	William H. Wright.....	Dem.	Lincoln	4,000

NEVADA
CAPITAL—CARSON CITY

Governor	Richard Kirman, Sr.....	Dem.	Reno	\$7,000
Lieutenant Governor..	Fred S. Alward.....	Dem.	Las Vegas	
Secretary of State....	W. G. Greathouse.....	Dem.	Elko	
State Treasurer.....	Dan W. Franks.....	Dem.	Pioche	
Attorney General.....	Gray Mashburn.....	Dem.	Reno	
State Controller.....	Henry C. Schmidt.....	Dem.	Tonopah	
State Auditor.....	(To be appointed by Governor-elect Richard Kirman after Jan. 7, 1935.)			

NEW HAMPSHIRE
CAPITAL—CONCORD

Governor	H. Styles Bridges.....	Rep.	Concord	\$5,000
Secretary of State....	Enoch D. Fuller.....	Rep.	Manchester	4,000
State Treasurer.....	Chas. T. Patten.....	Rep.	Nashua	4,000
Comptroller	Milan A. Dickinson.....	Rep.	Swansey	5,000
Attorney General.....	Francis W. Johnson.....	Rep.	Claremont	4,000

NEW JERSEY

CAPITAL—TRENTON

Office	Name	Politics	Home Address	Compensation
Governor	Harold G. Hoffman.....	Rep.	South Amboy	\$20,000
Secretary of State...	Thomas A. Mathis.....	Rep.	Toms River	6,000
State Treasurer.....	William H. Albright.....	Rep.	Woodbury	6,000
Comptroller	Frank J. Murray.....	Rep.	Orange	6,000
Attorney General....	David P. Wilentz.....	Dem.	Perth Amboy	7,000

NEW MEXICO

CAPITAL—SANTA FE

Governor	Clyde Tingley	Dem.	Albuquerque	\$5,000
Lieutenant Governor.	Luis C. de Baca.....	Dem.	Mosquero	10 per day
Secretary of State...	Elizabeth F. Gonzales...	Dem.	Santa Fe	3,000
State Auditor.....	Jose O. Garcia.....	Dem.	Velarde	3,000
State Treasurer.....	Jas. J. Connelly.....	Dem.	Raton	3,000
Attorney General....	Frank H. Patton.....	Dem.	Silver City	4,000

NEW YORK

CAPITAL—ALBANY

Governor	Herbert H. Lehman.....	Dem.	New York City...	\$25,000*
Lieutenant Governor.	M. William Bray.....	Dem.	Utica	10,000
Secretary of State...	Edward J. Flynn.....	Dem.	New York City...	12,000
Comptroller	Morris S. Tremaine....	Dem.	Buffalo	12,000
Attorney General....	John J. Bennett, Jr....	Dem.	Brooklyn	12,000

* And use of Executive Mansion.

NORTH CAROLINA

CAPITAL—RALEIGH

Governor	J. C. B. Ehringhaus....	Dem.	Raleigh	\$10,000
Lieutenant Governor.	A. H. Graham.....	Dem.	Hillsboro	700*
Secretary of State...	Stacey W. Wade.....	Dem.	Raleigh	4,500
State Treasurer.....	Chas. M. Johnson.....	Dem.	Raleigh	4,500
State Auditor.....	Baxter Durham	Dem.	Raleigh	4,500
Attorney General....	A. A. F. Seawell.....	Dem.	Raleigh	7,500

* Per session of Legislature.

NORTH DAKOTA

CAPITAL—BISMARCK

Governor	Thos. H. Moodie.....	Dem.	Williston	\$4,000
Lieutenant Governor.	Walter Welford	Rep.	Neché	800
Secretary of State...	James D. Gronna.....	Rep.	Lakota	2,400
State Auditor.....	Berta E. Baker.....	Rep.	Glenburn	2,400
State Treasurer.....	John Gray	Rep.	Lisbon	2,400
Attorney General....	P. O. Sathre.....	Rep.	Finley	3,000

OHIO

CAPITAL—COLUMBUS

Governor	Martin L. Davey.....	Dem.	Kent	\$10,000
Lieutenant Governor.	Harold G. Mosier.....	Dem.	Cleveland	2,000
Secretary of State...	George S. Myers.....	Dem.	Cleveland	6,500
State Treasurer.....	Harry S. Day.....	Rep.	Fremont	6,500
State Auditor.....	Joseph T. Tracy.....	Rep.	Portsmouth	6,500
Attorney General....	John W. Bricker.....	Rep.	Columbus	6,500

OKLAHOMA

CAPITAL—OKLAHOMA CITY

Governor	E. W. Marland.....	Dem.	Ponca City	\$6,500*
Lieutenant Governor.	James E. Berry.....	Dem.	Stillwater	1,000
Secretary of State...	F. C. Carter.....	Dem.	Oklahoma City...	3,000
State Treasurer.....	Hugh L. Harrell.....	Dem.	Calvin	3,600
State Auditor.....	C. C. Childers.....	Dem.	Oklahoma City...	3,600
Attorney General....	Mac Q. Williamson.....	Dem.	Pauls Valley.....	4,500

* And \$350 per month for Governor's Mansion.

OREGON
CAPITAL—SALEM

Office	Name	Politics	Home Address	Compensation
Governor	Charles H. Martin.....	Dem.	Portland	\$7,500
Lieutenant Governor.....	President of Senate.....
Secretary of State and State Auditor.....	Earl Snell	Rep.	Arlington	5,400
State Treasurer.....	Rufus C. Holman.....	Rep.	Portland	5,400
Attorney General.....	I. H. Van Winkle.....	Rep.	Salem	5,000

PENNSYLVANIA
CAPITAL—HARRISBURG

Governor	George H. Earle.....	Dem.	Haverford	\$18,000
Lieutenant Governor.....	Edward C. Shannon.....	Rep.	Columbia	8,000
Secretary of the Commonwealth ...	John J. Owens.....	Rep.	Scranton	10,000
State Treasurer.....	Charles A. Waters.....	Rep.	Philadelphia	12,000
Auditor General.....	Frank E. Baldwin.....	Rep.	Austin	12,000
Attorney General.....	William A. Schnader.....	Rep.	Philadelphia	12,000
Attorney General and Secretary of the Commonwealth appointed by Governor.				

RHODE ISLAND
CAPITAL—PROVIDENCE

Governor	Theodore Francis Green...	Dem.	Providence	\$8,000
Lieutenant Governor.....	Robert E. Quinn.....	Dem.	West Warwick ..	2,500
Secretary of State.....	Louis W. Cappelli.....	Dem.	Providence	6,500
State Treasurer.....	Antonio Prince	Dem.	Woonsocket	6,500
State Comptroller.....	Albert E. Godfrey.....	Rep.	Providence	Ex-Officio
Attorney General.....	John P. Hartigan.....	Dem.	Cranston	8,500

SOUTH CAROLINA
CAPITAL—COLUMBIA

Governor	Olin D. Johnston.....	Dem.	Spartanburg	\$7,500
Lieutenant Governor.....	J. E. Harley.....	Dem.	Barnwell	1,500
Secretary of State.....	W. P. Blackwell.....	Dem.	Columbia	3,600
State Treasurer.....	E. P. Miller.....	Dem.	Columbia	3,600
Budget Secretary ...	J. M. Smith.....	Dem.	Columbia
Attorney General.....	Jno. M. Daniel.....	Dem.	Greenville	5,000

SOUTH DAKOTA
CAPITAL—PIERRE

Governor	Tom Berry	Dem.	Belvidere	\$3,000
Lieutenant Governor.....	Robert Peterson	Dem.	Centerville	10*
Secretary of State.....	Myrtle Morrison	Dem.	Vermillion	1,800
State Treasurer.....	Frank G. Siewert.....	Dem.	Willow Lake	1,800
State Auditor.....	Geo. O'Neill	Dem.	Letcher	1,800
Attorney General.....	Walter Conway	Dem.	Sioux Falls	1,800
* Per day during session.				

TENNESSEE
CAPITAL—NASHVILLE

Governor	Hill McAlister	Dem.	Nashville	\$4,000*
State Treasurer.....	James Bean.....	Dem.	Lynchburg	3,600
Comptroller	Roy C. Wallace.....	Dem.	Lenoir City	3,600
Secretary of State.....	Ernest N. Haston.....	Dem.	Nashville	3,600
Attorney General.....	Roy H. Beeler	Dem.	Knoxville	7,500
* And Mansion and \$1,500 upkeep fund.				

TEXAS
CAPITAL—AUSTIN

Governor	James V. Allred.....	Dem.	Wichita Falls....	\$4,000
Lieutenant Governor.....	Walter Woodul	Dem.	Houston	10 per day
Secretary of State.....	Gerald C. Mann.....	Dem.	2,000
State Treasurer.....	Charley Lockhart	Dem.	Austin	2,500
State Comptroller ...	Geo. H. Sheppard	Dem.	Sweetwater	2,500
Attorney General.....	Wm. McCraw	Dem.	Dallas	4,000

UTAH

CAPITAL—SALT LAKE CITY

Office	Name	Politics	Home Address	Compensation
Governor	Henry H. Blood.....	Dem.	Kaysville	\$6,000
Secretary of State...	Milton H. Welling.....	Dem.	Fielding	4,500
State Treasurer.....	Joseph Ririe	Dem.	Ogden	3,000
State Auditor.....	Julius C. Andersen.....	Dem.	Provo	3,500
Attorney General....	Joseph Chez	Dem.	Ogden	4,500

VERMONT

CAPITAL—MONTPELIER

Governor	Charles M. Smith.....	Rep.	Rutland City ...	\$5,000
Lieutenant Governor.	George D. Aiken.....	Rep.	Putney	800*
State Treasurer.....	Thomas H. Cave.....	Rep.	Barre City	4,000
Secretary of State...	Rawson C. Myrick.....	Rep.	Montpelier	3,500
State Auditor.....	Benjamin Gates	Rep.	Montpelier	3,500
Attorney General....	Lawrence C. Jones.....	Rep.	Rutland City ...	4,000

* \$800 during session of the Legislature, and mileage.

VIRGINIA

CAPITAL—RICHMOND

Governor	Geo. C. Peery.....	Dem.	Tazewell	\$10,000
Lieutenant Governor.	Jas. H. Price.....	Dem.	Richmond	900 for 60 day session of General Assembly
Secretary of State...	Peter Saunders	Dem.	Franklin County..	4,000
State Treasurer.....	A. B. Gathright.....	Dem.	Richmond City...	6,000
State Auditor.....	L. McCarthy Downs.....	Dem.	Richmond City...	6,000
Attorney General....	Abram P. Staples.....	Dem.	Roanoke	7,000

Ten per cent reduction in the above salaries for the present biennium.

WASHINGTON

CAPITAL—OLYMPIA

Governor	Clarence D. Martin.....	Dem.	Cheney	\$6,000
Lieutenant Governor.	Victor A. Meyers.....	Dem.	Seattle	1,200
Secretary of State...	Ernest N. Hutchinson.....	Dem.	Seattle	3,000
State Treasurer.....	Otto A. Case.....	Dem.	Seattle	4,000
State Auditor.....	Cliff Yelle	Dem.	Colfax	3,000
Attorney General....	G. W. Hamilton.....	Dem.	Prosser	3,500

WEST VIRGINIA

CAPITAL—CHARLESTON

Governor	H. G. Kump.....	Dem.	Elkins	\$8,000
Secretary of State...	Wm. S. O'Brien.....	Dem.	Buckhannon	5,000
Auditor	Edgar B. Sims.....	Dem.	Clarksburg	5,000
Treasurer	Richard Edw. Talbott.....	Dem.	Philippi	5,000
Supt. Free Schools...	W. W. Trent.....	Dem.	Philippi	5,000
Attorney General....	Homer A. Holt.....	Dem.	Fayetteville	5,000
Com. of Agriculture.	J. B. McLaughlin.....	Dem.	Big Chimney	5,000

WISCONSIN

CAPITAL—MADISON

Governor	Philip F. LaFollette.....	Prog.	Madison	\$7,500
Lieutenant Governor.	Thos. J. O'Malley.....	Dem.	Milwaukee	1,000
Secretary of State and State Auditor.....	Theodore Dammann	Rep.	Madison	5,000
State Treasurer.....	Robert K. Henry.....	Dem.	Madison	5,000
Attorney General....	James E. Finnegan.....	Dem.	Madison	5,000
State Supt. Schools...	John Callahan.....	Non Par.	Madison	6,000

WYOMING

CAPITAL—CHEYENNE

Governor	Leslie A. Miller.....		Cheyenne	\$6,500
Secretary of State...	L. C. Hunt.....		Lander	4,000
State Treasurer.....	Kirk Baldwin.....		Casper	4,000
State Auditor.....	Wm. Scotty Jack.....		Casper	4,000

MINNESOTA NEWSPAPERS BY COUNTIES

AITKIN

Aitkin, County Seat

POLITICS	LOCATION	DAY OF PUBLICATION	NAME OF PAPER	PUBLISHERS
I	Aitkin	Friday	Independent Age	Klee & Hollister
R	Aitkin	Thursday	Republican	A. L. Hamilton
I-R	Hill City	Thursday	News	H. R. Walker

ANOKA

Anoka, County Seat

R	Anoka	Tuesday	Herald	Mrs. Roe G. Chase
I-R	Anoka	Wednesday	Union	T. G. J. Pease
I	Columbia Heights	Friday	Record	Peter Tema

BECKER

Detroit Lakes, County Seat

R	Detroit Lakes	Friday	Record	Benshoof & Thompson
D	Detroit Lakes	Thursday	Tribune	C. F. Lidstrom
R	Frazee	Thursday	Weekly Press	S. J. Huntley
I	Lake Park	Thursday	Journal	E. L. Struble

BELTRAMI

Bemidji, County Seat

F-L	Bemidji		Northland Times	R. W. & G. A. Bradford
I	Bemidji		Pioneer Daily & W.	Pioneer Pub. Co.
I	Bemidji	Friday	Sentinel	W. L. Marcum— H. Z. Mitchell
I	Blackduck	Wednesday	American	E. L. Oberg

BENTON

Foley, County Seat

I-R	E. St. Cloud	Thursday	Sentinel	Ed. Vandersluis
D	Foley	Wednesday	Foley Independent	R. A. Lofstrom
I-P	Foley	Thursday	News	G. H. Graham
I	Sauk Rapids	Thursday	Herald	Fred Agather

BIG STONE

Ortonville, County Seat

I	Beardsley	Thursday	News	Carl Fasching
R	Clinton	Thursday	Advocate	Theo. Condit & Son
D	Graceville	Thursday	Enterprise	C. Tim Anderson
I	Ortonville	Thursday	Independent	L. A. Kaercher

BLUE EARTH

Mankato, County Seat

R	Amboy	Friday	Herald	H. L. Burdick
D	Good Thunder	Thursday	Herald	Carl E. Young
R	Lake Crystal	Thursday	Tribune	D. E. Cuppernell
I	Madison Lake	Thursday	Times	J. A. Lillegraven
D	Mankato	Wednesday	Ledger	J. D. Quane
I	Mankato		Free Press (Daily)	J. A. Callahan
I-R	Mankato	Thursday	News	Val Imm
I	Mapleton	Friday	Enterprise	H. C. Hotelling
D	Vernon Center	Thursday	News	H. L. Burdick

(423)

BROWN**New Ulm, County Seat**

POLITICS	LOCATION	DAY OF PUBLICATION	NAME OF PAPER	PUBLISHERS
R	Comfrey	Thursday	Times	W. B. Brooks
I	Hanska	Friday	Herald	Hans P. Becken
R	New Ulm	Friday	Brown Co. Journal	Leisch-Walter Ptg. Co.
I	New Ulm	Wednesday	Review	John H. Woebke
I	Sleepy Eye	Thursday	Herald-Dispatch	W. E. Barnes
R	Sleepy Eye	Thursday	Progressive	A. O. Wensberg
I	Springfield	Thursday	Advance Press	Springfield Pub. Co.

CARLTON**Carlton, County Seat**

I	Barnum	Thursday	Herald	Geo. E. Sloan
I	Carlton	Thursday	Vidette	W. H. Hassing
I	Cloquet	Friday	Pine Knot	Orlo B. Elfes
R	Moore Lake	Thursday	Star Gazette	Sisco Bros.

CARVER**Chaska, County Seat**

I	Chaska	Thursday	Valley Herald	F. E. DuToit & Son
D	Norwood	Friday	Times	Roy Clay
I	Waconia	Thursday	Patriot	A. C. Wessale
R	Watertown	Thursday	Carver Co. News	Claude C. Teas
I	Young America	Friday	Eagle	Eagle Pub. Co.

CASS**Walker, County Seat**

I	Cass Lake	Thursday	Times	Grant Utley
I	Hackensack	Friday	Independent	Northern Minn. Pub. Co.
R	Pillager	Friday	Herald	W. J. Manchester
F-L	Walker	Friday	Cass Co. Pioneer	A. A. Oliver
I	Walker	Friday	Pilot	No. Minn. Pub. Co.
D	Walker	Tuesday	Beacon	B. W. Mayfield

CHIPPEWA**Montevideo, County Seat**

I	Clara City	Friday	Herald	Swanson Bros.
I	Maynard	Friday	News	Fred E. Child
I	Milan	Friday	Standard	Andrew Bromstad
F-L	Montevideo	Friday	American	Everett Mills
F-L	Montevideo	Friday	News	Ludwig I. Roe
F-L	Watson	Thursday	Voice	Magnus Johnson

CHISAGO**Center City, County Seat**

I	Landstrom	Thursday	Chisago Co. Press	Mrs. M. E. Norelius
I R	North Branch	Thursday	Review	Blakeslee & Stevens
R	Rush City	Friday	Post	Fred Sherman
R	Taylor's Falls	Thursday	Journal	Albert Amundson

CLAY**Moorhead, County Seat**

R	Barnesville	Thursday	Record-Review	Holum Bros.
I	Hawley	Friday	Clay Co. Herald	R. W. Rittenon
I	Moorhead	Thursday	News (Daily)	Wayne Peterson
I	Moorhead	Thursday	District Herald	A. F. Klenk
F-L	Moorhead	Friday	Country Press	John Whaley
R	Ulen	Thursday	Union	Ole E. Reiersgord

CLEARWATER

Bagley, County Seat

POLITICS	LOCATION	DAY OF PUBLICATION	NAME OF PAPER	PUBLISHERS
F-L	Bagley	Thursday	Farmers' Independent	Fred S. Jesness
I	Clearbrook	Thursday	Leader	S. C. Sheets
I	Gonvick	Friday	Banner	W. W. Jones

COOK

Grand Marais, County Seat

I	Grand Marais	Thursday	News Herald	Frank Raff
---	--------------	----------	-------------	------------

COTTONWOOD

Windom, County Seat

I	Jeffers	Thursday	Review	Miss A. M. Schmotzer
I	Mountain Lake	Thursday	Observer	Frank Borgen
I	Storden	Thursday	Times	W. H. Roemer
I	Westbrook	Thursday	Sentinel	R. S. Peterson
R	Windom	Wednesday	Cottonwood Co. Citizen	D. L. Keith
R	Windom	Friday	Reporter	Geo. F. Warren

CROW WING

Brainerd, County Seat

I	Brainerd	Friday	Dispatch (Daily)	W. L. Junkin
R	Brainerd	Friday	Journal Press	R. M. Sheets
I-R	Brainerd	Thursday	Tribune	Mrs. Lily A. Ericson
I	Brainerd	Friday	Crow Wing Co. Review	No. Minn. Pub. Co.
I	Crosby	Thursday	Courier	Theo. G. Johnson
I	Crosby	Thursday	Ranger	Benn Wagner (Not Legal)
R	Deerwood	Friday	Enterprise	Alfred J. Crone
I	Ironton	Thursday	Ranger	Benn Wagner

DAKOTA

Hastings, County Seat

I	Farmington	Friday	Dakota Co. Tribune	Ham Clay
I	Hastings	Friday	Gazette	Frank Muirhead
D	Hastings	Friday	Herald	Thos. F. Moore, Geo. Powers
R	South St. Paul	Friday	Reporter (Daily)	So. St. Paul Reporter Co.
I	West St. Paul	Friday	Booster Globe	B. Wallner

DODGE

Mantorville, County Seat

R	Claremont	Friday	News	Dana A. Hinkley
R	Dodge Center	Thursday	Record	Harry A. Way
R	Dodge Center	Thursday	Dodge Co. Star	Edgar Stivers & Myron Stivers
I-R	Hayfield	Thursday	Herald	A. Crawford
I-R	Kasson	Thursday	Republican	Nottage Bros.
D	Mantorville	Thursday	Express	John R. Bullard
I-R	West Concord	Wednesday	Enterprise	Leslie W. Smith

DOUGLAS

Alexandria, County Seat

R	Alexandria	Thursday	Citizen-News	J. A. Kinney
F-L	Alexandria	Wednesday	Park Region Echo	Park Region Pub. Co.
R	Evansville	Thursday	Enterprise	Floyd V. Clark
R	Osakis	Thursday	Review	J. Paul Kinney

FARIBAUT

Blue Earth, County Seat

I	Blue Earth	Thursday	Post	Johnson & Johnson
I	Blue Earth	Thursday	Faribault Co. Register	Julian M. Palmer
I-R	Bricelevn	Thursday	Sentinel	H. A. Bresee
I	Elmore	Thursday	Eye	C. M. Wicken
I	Kiester	Thursday	Courier	G. Hellekson
I	Minnesota Lake	Thursday	Tribune	H. A. Gilbertson
I	Wells	Thursday	Mirror	Ed. Keuchenmeister
R	Winnebago	Thursday	Enterprise	Geo. E. Tuttle

FILLMORE**Preston, County Seat**

POLITICS	LOCATION	DAY OF PUBLICATION	NAME OF PAPER	PUBLISHERS
R	Chatfield	Thursday	News	Paul Keith
R	Harmony	Thursday	News	Mrs. Gertrude Johnson
R	Lanesboro	Thursday	Leader	C. C. Yelland
R	Mabel	Friday	Record	E. R. Antrim
R	Preston	Thursday	Times	A. H. Langum
F-L	Preston	Friday	Republican	Lud Gartner
R	Rushford	Thursday	Tri-Co. Record	Roy R. Stephens
I	Spring Valley	Thursday	Tribune	Geo. H. Van Rhee
I	Wykoff	Friday	Enterprise	Harold Gerth

FREEBORN**Albert Lea, County Seat**

R	Albert Lea	Thursday	Tribune (Daily)	Albert Lea Pub. Co.
R	Alden	Thursday	Advance	C. H. Wilson
R	Emmons	Thursday	Leader	W. G. Brown
P	Glenville	Thursday	Progress	A. G. Morgan

GOODHUE**Red Wing, County Seat**

R	Cannon Falls	Friday	Beacon	Lewis & Erickson
I	Goodhue	Thursday	Goodhue Co. Tribune	R. A. Amundson
I	Kenyon	Saturday	Leader	Finstuen & Cole
D	Kenyon	Thursday	News	O. B. Strand
I	Pine Island	Thursday	Record	Geo. A. Anderson
D	Red Wing	Thursday	Eagle (Daily)	N. P. Olson & Sons
I-R	Red Wing	Thursday	Republican (Daily & W.)	Jens K. Grondahl
D	Wanamingo	Thursday	Progress	O. W. Hennings
R	Zumbrota	Friday	News	Rockne & Davis

GRANT**Elbow Lake, County Seat**

I	Elbow Lake	Thursday	Grant Co. Herald	Harold H. Barker
I	Herman	Thursday	Grant Co. Review	V. W. Brenner
I	Hoffman	Thursday	Tribune	E. W. Carlson

HENNEPIN**Minneapolis, County Seat****DAILY**

	Minneapolis	Construction News	W. F. Chapman, Mgr.
	Minneapolis	Market Record	P. A. Rogers, Ed.
I	Minneapolis	Star (Evening)	John Thompson & A. B. Frizzell
	Minneapolis	Finance & Commerce	H. D. Maul & Earl Maul
R	Minneapolis	Journal (Evening)	Carl W. Jones
R	Minneapolis	Tribune (Morn. & Eve.)	F. E. Murphy

WEEKLY

	Minneapolis	American Jewish World	J. H. Frisch, Ed.
	Minneapolis	Business Weekly	F. J. Quigg, Ed.
	Minneapolis	Commercial West	Thos. A. Boright
	Minneapolis	Folkebladet (Nor.)	E. P. Harbo, Ed.
	Minneapolis	Improvement Bulletin	Chapin Pub. Co.
	Minneapolis	Labor Review	R. D. Cramer, Ed.
	Minneapolis	Minneapolis Post	B. C. Ericsson
	Minneapolis	Tidende	Gulbrandsen Pub. Co.
	Minneapolis	E. Minneapolis Argus	Emmett Duemke
	Minneapolis	Progress Register	Victor Nilsson, O. S. Engberg
	Minneapolis	Spectator	Young Brothers
	Minneapolis	Svenska Amerikanska	Posten
	Minneapolis	Veckobladet	Swan Turnblad, Pres.
	Minneapolis	Mirror	Aaron Carlson, Pres.
	Minneapolis	Northern Headlight	Commercial Legal Ptg. Co.
F-L	Minneapolis	Twin City Herald	R. E. Wilson
			J. E. Perry

HENNEPIN COUNTY—Continued

AT LARGE

POLITICS LOCATION	DAY OF PUBLICATION	NAME OF PAPER	PUBLISHERS
I Excelsior	Thursday	Record	Willard Dillman
D Hopkins	Thursday	Review	J. L. Markham
I Mound	Thursday	Pilot	A. S. Brazeman
D Robbinsdale	Thursday	Enterprise	Suel Printing Co.
I Osseo	Thursday	Press	H. W. Schultz
R Wayzata	Thursday	Herald	Palmer Holman

HOUSTON

Caledonia, County Seat

I Caledonia	Saturday	Argus	P. V. Ryan
R Caledonia	Thursday	Journal	P. W. Steffen
R Hokah	Thursday	Chief	H. E. Wheaton
R Houston	Thursday	Signal	Gerard L. Schonlau
R Spring Grove	Thursday	Herald	B. L. & B. A. Onsgard

HUBBARD

Park Rapids, County Seat

R Akeley	Thursday	Herald Tribune	Chas. F. Scheers
D La Porte	Thursday	Banner	B. W. Stevens
I Park Rapids	Thursday	Enterprise	Haradon & Rogers
I Park Rapids	Thursday	Hubbard Co. Journal	Frank & Donahue

ISANTI

Cambridge, County Seat

I Braham	Thursday	Journal	O. W. Barbo
R Cambridge	Thursday	North Star	Carlson Bros.
I Isanti	Thursday	News	L. E. Cook

ITASCA

Grand Rapids, County Seat

I Bovey	Friday	Press	Horace S. Barnes
R Coleraine	Thursday	Iron News	Loren D. Lammon
R Deer River	Thursday	Deer River News	H. E. Wolf
I-R Grand Rapids	Wednesday	Herald Review	L. A. Rossman
R Grand Rapids	Friday	Independent	A. L. LaFreniere
I Nashwauk	Friday	Eastern Itasca	C. R. Haugen

JACKSON

Jackson, County Seat

I-R Heron Lake	Thursday	News	V. E. Joslin
I Jackson	Thursday	Jackson Co. Pilot	John L. King
I-R Lakefield	Thursday	Standard	H. J. Haydon
I-R Okabena	Thursday	Press	R. J. Woodruff

KANABEC

Mora, County Seat

R Mora	Thursday	Times	Henry Rines
R Ogilvie	Thursday	Sentinel	E. F. Milbradt

KANDIYOHI

Willmar, County Seat

R Atwater	Friday	Republican Press	Mrs. May L. Johnson
I New London	Thursday	Times	N. A. Skeie
I-R Raymond	Friday	News	H. Giesecke
D Spicer	Thursday	Green Lake Breeze	Wm. G. Jacobson
R Willmar	Saturday	Journal	Mrs. L. M. Spencer
R Willmar	Thursday	Gazette	C. R. C. Baker
F-L Willmar	Thursday	Tribune (D. & W.)	Victor E. Lawson

KITTSON**Hallock, County Seat**

POLITICS	LOCATION	DAY OF PUBLICATION	NAME OF PAPER	PUBLISHERS
R	Bronson	Thursday	Budget	Swanson & Furass
D	Hallock	Wednesday	Kittson Co. Enterprise	Jos. E. Bouvette & Sons
D	Karlstad	Friday	Advocate	O. S. Nordine
D	Kennedy	Friday	Star	Elmer L. Berg
R	Lancaster	Friday	Herald	Martin Swanson

KOOCHICHING**International Falls, County Seat**

I-R	Big Falls	Wednesday	Big Fork Compass	Harold C. Grove
I	International Falls	Journal (Daily)	L. C. St. Martin	
I	International Falls	Thursday	Press	L. C. St. Martin
I	Littlefork	Thursday	Times	E. J. Childgren
I	Northome	Friday	Record	H. G. Elhard

LAC QUI PARLE**Madison, County Seat**

	Bellingham	Thursday	Times	John Mariner
I	Boyd	Friday	Bulletin	A. H. Nibbelink
R	Dawson	Thursday	Sentinel	Theo. Burges
F-L	Madison	Friday	Independent Press	E. E. Farnham
R	Madison	Thursday	Western Guard	A. C. Ruud & Son
R	Marietta	Thursday	News	L. G. Davis

LAKE**Two Harbors, County Seat**

I	Two Harbors	Thursday	Lake Co. Chronicle	C. M. Hillman
---	-------------	----------	--------------------	---------------

LAKE OF THE WOODS**Baudette, County Seat**

R	Baudette	Thursday	Region	W. T. Noonan
I	Williams	Thursday	Williams Northern Light	G. Robert Norris

LE SUEUR**Le Center, County Seat**

I	Elysian	Friday	Enterprise	W. K. Wilcox
D	Le Center	Thursday	Leader	W. J. Baker
R	Le Sueur	Wednesday	News Herald	Paul Eastwood
I	Montgomery	Friday	Messenger	Jerry F. Koehen
D	New Prague	Thursday	Times	Suel Bros.
R	Waterville	Thursday	Advance	W. S. Farrington

LINCOLN**Ivanhoe, County Seat**

I-R	Hendricks	Friday	Pioneer	K. E. Holian
I-R	Ivanhoe	Friday	Times	W. N. Johnson
I-R	Lake Benton	Friday	News	A. E. Tasker
R	Tyler	Thursday	Herald	S. B. Determan
F-L	Tyler	Friday	Journal	H. M. Frederickson
I-D	Tyler	Friday	Det Danske Ugeblad	Danish Pub. Co. of Mpls.

LYON**Marshall, County Seat**

I	Balaton	Thursday	Press Tribune	J. A. & S. C. Schaeffer
R	Cottonwood	Friday	Current	W. A. Sisson
I-R	Marshall	Friday	Messenger (Daily)	News-Messenger, Inc.
R	Minneota	Friday	Mascot	Gunnar B. Bjornson
F-L	Russell	Thursday	Anchor	F. G. Child
I	Tracy	Friday	Herald Headlight	J. D. Gilpin

McLEOD**Glencoe, County Seat**

POLITICS	LOCATION	DAY OF PUBLICATION	NAME OF PAPER	PUBLISHERS
D	Brownston	Thursday	Bulletin	P. L. Hakes
I	Glencoe	Thursday	Enterprise	F. A. J. Tudhope
F-L	Glencoe	Friday	Republic	McLeod Co. Far. Pub. Co.
D	Hutchinson	Friday	Leader-Press	Leader Ptg. Co.
R	Lester Prairie	Thursday	News	E. C. Ernst
D-I	Stewart	Friday	Tribune	L. A. Hakes
D	Silver Lake	Saturday	Leader	W. O. Merrill
R	Winsted	Thursday	Journal	Paul F. Wolf

MAHNOMEN**Mahnomen, County Seat**

I	Mahnomen	Friday	Pioneer	Harry P. Phillips
---	----------	--------	---------	-------------------

MARSHALL**Warren, County Seat**

R	Argyle	Thursday	Banner	Perry W. Kemp
R	Gryckla	Friday	Eagle	Moran Bros.
I	Holt	Friday	Weekly News	H. O. Hanson
I	Middle River	Thursday	Record	M. S. Nordine
D	Newfolden	Friday	Clarion	C. H. Cook
I	Stephen	Thursday	Messenger	H. C. Swanson
R	Strandquist	Friday	Press	C. H. Cook
I	Warren	Wednesday	Sheaf	Mattson Bros.

MARTIN**Fairmont, County Seat**

R	Ceylon	Thursday	Herald	R. W. Stewart
I-D	Fairmont	Thursday	Sentinel (Daily)	Sentinel Pub. Co.
I	Sherburn	Thursday	Advance Standard	Scott Laird
D	Truman	Thursday	Tribune	G. T. Almen
I	Triumph	Thursday	Progress	H. E. Breneman
I	Welcome	Friday	Times	E. H. Yost

MEEKER**Litchfield, County Seat**

I	Dassel	Thursday	Dispatch	L. R. Peel
I	Eden Valley	Thursday	Journal	R. J. Kleschult
	Grove City		Observer	
R	Litchfield	Friday	Review	C. W. Wagner
D	Litchfield	Wednesday	Independent	E. L. & H. L. Peterson
F-L	Litchfield	Thursday	Meeker Co. News	Meeker Co. Far. Pub. Co.
R	Watkins	Thursday	Forum	H. H. Klitzke

MILLE LACS**Milaca, County Seat**

I	Isle	Thursday	Messenger	C. A. Sherman
F-L	Milaca	Thursday	Times	Fay and A. R. Cravens
R	Princeton	Thursday	Union	Grace A. Dunn

MORRISON**Little Falls, County Seat**

D	Little Falls	Friday	Herald	Peter J. Vasaly
R	Little Falls		Transcript (Daily)	Transcript Pub. Co.
R	Motley	Friday	Mercury	Hull & Eberhardt
I	Pierz	Thursday	Journal	F. L. Preimesberger
R	Randall	Friday	News	N. F. Weston
I	Royalton	Thursday	Banner	E. R. Salisbury
D	Swanville	Thursday	News	D. B. Clabaugh
I	Upsala	Friday	News-Tribune	H. R. Dicks

MOWER**Austin, County Seat**

POLITICS	LOCATION	DAY OF PUBLICATION	NAME OF PAPER	PUBLISHERS
R	Adams	Thursday	Review	Leland Boltz
I	Austin		Herald (Daily)	Herald Pub. Co.
I	Austin	Thursday	Mower Co. News	Anna B. and T. N. Roble
I	Grand Meadow	Thursday	Record	R. P. Willis
R	LeRoy	Friday	Independent	E. M. Chesebrough
R	Lyle	Friday	Tribune	W. H. Nordland

MURRAY**Slayton, County Seat**

I	Currie	Friday	Independent	C. A. Portmann
R	Fulda	Friday	Free Press	A. W. Johnson
D	Iona	Thursday	Journal	C. J. McKenny
I	Lake Wilson	Thursday	Pilot	Robt. B. Forrest
R	Slayton	Thursday	Murray Co. Herald	J. V. Weber

NICOLLET**St. Peter, County Seat**

R	Lafayette	Friday	Ledger	Hilding G. Swenson
I	Nicollet	Saturday	Leader	Bernard G. Schulze
I	St. Peter	Friday	Herald	Herald Pub. Co.
I-R	No. Mankato	Thursday	Review	J. Geo. Pusch

NOBLES**Worthington, County Seat**

D	Adrian	Thursday	Nobles Co. Review	Howard H. Peters
I	Brewster	Thursday	Tribune	Clinton Wilcox
D	Ellsworth	Thursday	News	Loverien & Loverien
I	Lismore	Thursday	Free Press	E. W. Thompson
I	Round Lake	Thursday	Graphic	J. N. Kain
D	Rushmore	Thursday	Enterprise	T. R. Lillie
I	Wilmont	Thursday	Tribune	F. H. Denmore
I	Worthington	Thursday	Globe	V. M. Vance
I	Worthington	Thursday	Nobles Co. Times	R. W. & H. L. Refsell

NORMAN**Ada, County Seat**

I	Ada	Friday	Norman Co. Herald	W. C. Lee
R	Ada	Thursday	Norman Co. Index	R. D. Pfund
I	Gary	Friday	Graphic	Lewis Garden
I	Halstad	Friday	Journal Review	C. A. Smaby
I	Twin Valley	Wednesday	Times	R. A. Lee

OLMSTED**Rochester, County Seat**

I	Dover	Friday	Independent	Ernest Eckles
I	Rochester		Post Bulletin (Daily)	Post Bulletin Co.
I	Stewartville	Thursday	Star	Jerome Bjerke

OTTER TAIL

Fergus Falls, County Seat

POLITICS	LOCATION	DAY OF PUBLICATION	NAME OF PAPER	PUBLISHERS
I	Battle Lake	Thursday	Review	W. W. Holsinger
I-D	Deer Creek	Thursday	Mirror	S. M. Rector & Son
R	Fergus Falls	Thursday	Journal (D. & W.)	Journal Pub. Co.
D	Fergus Falls	Thursday	Tribune	H. M. Wheelock
R	Fergus Falls	Thursday	Ugeblad (Nor.)	Ugeblad Pub. Co.
D	Henning	Thursday	Advocate	Manley Johnson
I	New York Mills	Thursday	Herald	N. W. Publishing Co.
I	Parkers Prairie	Thursday	Independent	Mrs. Myrtle Meyers
I	Perham	Thursday	Enterprise-Bulletin	H. D. Smalley
R	Pelican Rapids	Thursday	Press	E. L. Peterson
I	Underwood	Thursday	Independent	Cecil E. Nelson
R	Vergas	Thursday	Graphic	Howard T. Miller

PENNINGTON

Thief River Falls, County Seat

D	St. Hilaire	Thursday	Spectator	Oscar Gunstad
I	Thief River Falls	Thursday	Times	Mattson Bros. & Dahlquist
F-L	Thief River Falls	Thursday	Forum	Forum Publishing Co.

PINE

Pine City, County Seat

F-L	Askov	Thursday	American	Hjalmar Petersen
R	Hinckley	Thursday	News	C. G. Mann
R	Pine City	Friday	Pine Co. Pioneer	F. P. Gottry
I	Pine City	Thursday	Pine Poker	McEachern & Wilcox
I-R	Sandstone	Thursday	Courier	C. W. Colby

PIPESTONE

Pipestone, County Seat

I	Edgerton	Thursday	Enterprise	John S. Randolph
D	Jasper	Thursday	Journal	Merrel J. Mitchell
I	Holland	Thursday	Independent	J. S. Randolph (Not Legal)
I	Pipestone	Thursday	Leader	Edw. R. Trebon
I-R	Pipestone	Tues. & Fri.	Star	Ralph G. Hart
I	Ruthon	Thursday	Tribune	Mrs. J. Jackson
I	Woodstock	Thursday	News	J. S. Randolph (Not Legal)

POLK

Crookston, County Seat

R	Crookston	Thursday	Times (Daily)	Times Printing Co.
F-L	Crookston	Thursday	Polk Co. Leader	Claude Kinshella
I	Erskine	Friday	Echo	C. P. Hole
I	E. Grand Forks	Friday	Record	J. C. Sim
R	Fertile	Thursday	Journal	J. D. Mason
R	Fosston	Friday	Thirteen Towns	Mrs. A. W. Foss
I	Gully	Thursday	Advance	T. A. Cashman
I R	McIntosh	Thursday	Times	P. M. Peterson
I	Winger	Thursday	Enterprise	E. Balkee

POPE

Glenwood, County Seat

I	Cyrus	Thursday	Leader	Grant D. Bergstrom
R	Glenwood	Thursday	Herald	Glenwood Printing Co.
I	Glenwood	Thursday	Pope Co. Tribune	Edw. E. Barsness
R	Starbuck	Friday	Times	Wm. Merrill
R	Villard	Thursday	Grit	H. E. West

RAMSEY**St. Paul, County Seat****DAILY**

POLITICS	LOCATION	DAY OF PUBLICATION	NAME OF PAPER	PUBLISHERS
I	St. Paul	News (Ev. & Sun.)	Howard Kahn, Ed.
R	St. Paul	Dispatch (Eve.)	Dispatch Pioneer Press Co.
R	St. Paul	Pioneer Press (Morn.)	Dispatch Pioneer Press Co.
D	St. Paul	Volkzeitung (Eve.)	Henry W. Kelsch, Ed.
	St. Paul	Legal Ledger	No. Central Pub. Co.

WEEKLY

I	St. Paul	Catholic Bulletin	C. C. Cox, Mgr.
I	St. Paul	East Side Journal	H. G. Bothmer
	St. Paul	Excelsior (German)	Jos. Matt, Mgr.
F-R	St. Paul	Midway Messenger	D. C. Gearhart
	St. Paul	Midway News	L. A. Warming
	St. Paul	Minn. Union Advocate	A. F. Lockhart, Ed.
I	St. Paul	North Central Progress	C. L. Klapproth
	St. Paul	Northwestern Chronicle	J. T. P. Power
R	St. Paul	Herald	F. D. Sherman
I	St. Paul	Review	Review Pub. Co.
	St. Paul	Der Wanderer (Ger.)	Jos. Matt, Mgr.
	St. Paul	The Wanderer	Jos. Matt, Mgr.
	St. Paul	West St. Paul Times	C. S. Shurman
	St. Paul	E. St. Paul Reporter	Reporter Pub. Co.
	St. Paul	Progress & E. Side Tribune	
	St. Paul	Sunday Volkszeitung	Daily Volkszeitung, Inc.
	St. Paul	Nowiny Minnesockie	Polish Pub. Co.
I	St. Paul	Minn. Stats Tidning	Lutheran Minn. Conference

AT LARGE

I	No. St. PaulFriday.....	Courier	E. A. Orth
I	White BearFriday.....	Press	W. A. Stickley

RED LAKE**Red Lake Falls, County Seat**

R	OkleeThursday.....	Herald	Nils Hagen
I-R	Red Lake FallsThursday.....	Gazette	Christie & Cutten

REDWOOD**Redwood Falls, County Seat**

D	BelviewFriday.....	Independent	J. A. Peterson
F-L	LambertonThursday.....	News	H. E. Swennes
D	MilroyThursday.....	Echo	A. J. Heule
R	MorganThursday.....	Messenger	H. B. West
I	Redwood FallsFriday.....	Sun	Mrs. W. C. Starr
I	Redwood FallsThursday.....	Gazette	Gazette Pub. Co.
I	SanbornThursday.....	Sentinel	Ewald Kintzi
I	WabassoThursday.....	Standard	John B. Dietz, Jr.
I	Walnut GroveThursday.....	Tribune	Chas. E. Lantz

RENVILLE**Olivia, County Seat**

I	Bird IslandThursday.....	Union	J. K. Ploof
D	Buffalo LakeFriday.....	News	A. W. Martinson
R	FairfaxThursday.....	Standard	E. R. Shere
I	FranklinThursday.....	Tribune	I. V. Hage
F-L	HectorThursday.....	Mirror	H. C. Sherwood
I	MortonThursday.....	Enterprise	Ruben E. Strand
D	OliviaThursday.....	Times	J. R. Landy
F-L	OliviaThursday.....	Renville Co. Journal	V. B. Pushing
I-R	RenvilleThursday.....	Star Farmer	W. A. Reid & Sons
I	Sacred HeartThursday.....	News	A. E. Iverson

RICE**Faribault, County Seat**

POLITICS	LOCATION	DAY OF PUBLICATION	NAME OF PAPER	PUBLISHERS
D	Faribault	Thursday	Journal	Journal Printing Co.
I	Faribault	News (Daily)	Mrs. Howard Bratton
I	Morristown	Thursday	Press	F. A. Putz
I	Northfield	Thursday	Independent	Mohn Printing Co.
R	Northfield	Friday	News	Herman Rue

ROCK**Luverne, County Seat**

R	Hills	Thursday	Crescent	A. A. Hanson
R	Luverne	Friday	Herald	E. R. Moreaux
I	Luverne	Thursday	Star	Ed. Townsend

ROSEAU**Roseau, County Seat**

I	Badger	Thursday	Herald Rustler	G. J. Brenden
I R	Greenbush	Thursday	Tribune	E. R. Umpleby
F. L.	Roseau	Thursday	Leader	Verner Nelson
I	Roseau	Friday	Times Region	Roseau Ptg. Co.
R	Warroad	Thursday	Pioneer	A. E. McDonald Estate

ST. LOUIS**Duluth, County Seat****DAILY**

I D	Duluth	Duluth Herald (Eve.)	M. F. Hanson
I	Duluth	Duluth News Tribune	(Morn.)
P	Duluth	Industrialietti (Fin.)	A. Kainulainen, Ed.
P	Duluth	Paivalehti (Fin.)	Adolph Lundquist, Ed.

WEEKLY

R	Duluth	Friday	Free Press	Geo. M. Jensen
I	Duluth	Friday	Skandinav (Nor.-Dan.)	J. J. Fuhr, Mgr.
D	Duluth	Thursday	Weekly Herald	M. F. Hanson
F. L.	Duluth	Saturday	Labor World	Labor World Pub. Co.
I	Duluth	Wednesday	Sirtolainen	Finnish Daily Pub. Co.
I	Duluth	Saturday	Steel Plant News	Kaltenhauser & Bemke
I D	Duluth	Friday	Duluth Publicity	John A. Monger
	Duluth	Sunday News Tribune	

AT LARGE

I R	Aurora	Thursday	News	E. H. Yarick
I R	Biwabik	Friday	Times	E. H. Yarick
D	Buhl Kinney	Friday	Herald	M. H. Montgomery
D	Chisholm	Thursday	Mesaba Miner	Oscar La France
I	Chisholm	Thursday	Tribune Herald	Walter B. Brown
	Cook	Thursday	News Herald	Ray Wilkinson
R	Ely	Friday	Miner	Peter Schaefer
I	Eveleth	Thursday	Clarion	Grove Wills
I	Eveleth	Thursday	News	Weyenberg & Andrews
I	Gilbert	Thursday	Herald	J. R. Krause
R	Hibbing	Tribune (Daily)	R. W. Hirschcock
F. L.	Hibbing	Friday	Independent	Farmer-Labor Pub. Co.
I	Proctor	Friday	Journal	Mrs. Vivien M. Welch
I	Tower	Friday	Weekly News	Mrs. Enice L. Burgess
R	Virginia	Enterprise (Daily)	R. J. McNiff
I	Virginia	Friday	Queen City Sun	Ernest Metcalf

SCOTT**Shakopee, County Seat**

D	Belle Plaine	Thursday	Herald	I. E. & D. C. Townsend
D	Jordan	Thursday	Independent	John E. Casey
D	Shakopee	Thursday	Argus Tribune	Wm. F. Duffy

SHERBURNE**Elk River, County Seat**

POLITICS	LOCATION	DAY OF PUBLICATION	NAME OF PAPER	PUBLISHERS
R	Becker	Thursday	Herald	S. E. Wright
R	Clear Lake	Thursday	Times	A. W. Davee
R	Elk River	Thursday	Star News	L. A. Dare

SIBLEY**Gaylord, County Seat**

I	Arlington	Thursday	Enterprise	Louis Kill
I	Gaylord	Friday	Hub	F. L. Deis & B. F. Borchert
I	Gibbon	Friday	Gazette	James F. L. Olson
I	Green Isle	Friday	Record	Frank H. Groetsch
D	Henderson	Friday	Independent	G. A. Buck
R	Winthrop	Thursday	News	C. C. Eaton

STEARNS**St. Cloud, County Seat**

D	Albany	Thursday	Enterprise	H. B. Harren
D	Belgrade	Thursday	Tribune	Ed. Vig
I	Brooten	Thursday	Review	C. E. Folin
D	Cold Spring	Wednesday	Record	Mrs. Thresa Honer
I	Holdingford	Thursday	Herald	Geo. J. and Viola M. Terrell
D	Kimball	Thursday	Kodak	F. E. Drinkwater
I	Melrose	Thursday	Beacon	C. W. Carlson
I	Paynesville	Thursday	Press	G. A. LaMasurier
I	Richmond	Friday	Reporter	Anton Brisse
D	St. Cloud	Friday	Times (Daily)	Fred Schilplin
R	Sauk Center	Thursday	Herald	Sauk Center Pub., Inc.

STEELE**Owatonna, County Seat**

I	Blooming Prairie	Thursday	Times	W. K. Mickelson
R	Ellendale	Thursday	Eagle	C. C. Campbell
R	Owatonna	Friday	Journal-Chronicle	E. K. Whiting
I	Owatonna	Friday	Peoples Press (Daily)	Benj. E. Darby & Sons

STEVENS**Morristown, County Seat**

R	Chokio	Thursday	Review	Geo. Townsend
I R	Hancock	Friday	Record	E. J. Bahe
R	Morris	Thursday	Sun	A. W. Libby
R	Morris	Friday	Tribune	J. C. Morrison

SWIFT**Benson, County Seat**

D	Appleton	Friday	Press	M. J. McGowan
D	Benson	Friday	Swift Co. Monitor	J. C. McGowan
F-L	Benson	Tuesday	Swift Co. News	J. C. McGowan
	Benson	Friday	Minnesota Legionnaire	Legion Pub. Co.
R	Kerkhoven	Friday	Banner	Roy T. Gordon
I	Murdock	Tuesday	Leader	Mary McGinty

TODD**Long Prairie, County Seat**

POLITICS	LOCATION	DAY OF PUBLICATION	NAME OF PAPER	PUBLISHERS
I	Bertha	Thursday	Herald	Newell H. Barnhard
D	Browerville	Thursday	Blade	Geo. Malven
R	Clarissa	Thursday	Independent	Geo. A. Etzell
I	Eagle Bend	Thursday	News	Wm. Kommerstad
R	Grey Eagle	Thursday	Gazette	M. J. Walburn
I	Hewitt	Thursday	Banner	L. S. Burnett
R	Long Prairie	Thursday	Leader	Rudolph Lee
I R	Staples	Thursday	World	Howard Sims

TRAVERSE**Wheaton, County Seat**

R	Browns Valley	Friday	Inter-Lake Tribune	Sam V. Gordon
I	Browns Valley	Thursday	Valley News	Philo F. Phelon
I	Wheaton	Friday	Gazette	E. E. Howard

WABASHA**Wabasha, County Seat**

I	Elgin	Friday	Monitor	Vincent Holton
I	Lake City	Thursday	Graphic Republican	Oberg & Hibbard
F-L	Lake City	Friday	Leader	Wabasha Co. Leader Co.
R	Mazeppa	Friday	Journal	L. A. Phillips
I	Plainview	Friday	News	Will G. Mack & Son
I-D	Wabasha	Thursday	Herald Standard	Luther I. Aasgaard & M. A. Jensen
D	Zumbro Falls	Friday	Enterprise	W. R. Duncan

WADENA**Wadena, County Seat**

D	Menahga	Thursday	Messenger	E. O. Qualey
R	Sebekia	Friday	Review	M. E. Isherwood
D	Vernadale	Thursday	Sun	R. L. Bradford
R	Wadena	Thursday	Pioneer Journal	Pioneer Journal Co.

WASECA**Waseca, County Seat**

R	Janesville	Thursday	Argus	D. E. Bowe
R	New Richland	Friday	Star	V. C. Bird
D	Waseca	Thursday	Herald	J. P. & D. M. Coughlin
R	Waseca	Wednesday	Journal	Clement & Brown

WASHINGTON**Stillwater, County Seat**

I	Bayport	Thursday	Herald	Scott Swisher
I	Forest Lake	Thursday	Times	Swenson & Anderson
R	Stillwater	Thursday	Gazette (D. & W.)	Easton & Masterman
I	Stillwater	Thursday	Post Messenger	Jones & Jones
I	Stillwater	Friday	News	G. W. Schuttlinger

WATONWAN**St. James, County Seat**

R	Butterfield	Wednesday	Advocate	C. W. Barnes
R	Madelia	Friday	Times Messenger	W. D. Hinchon
I R	St. James	Thursday	Plainsdealer	Plainsdealer Pub. Co.

WILKIN**Breckenridge, County Seat**

POLITICS	LOCATION	DAY OF PUBLICATION	NAME OF PAPER	PUBLISHERS
I	Breckenridge	Wednesday	Gazette Tribune	Chas. H. Miller
D	Rothsay	Thursday	Enterprise	R. S. Cowie

WINONA**Winona, County Seat**

I-R	Lewiston	Thursday	Journal	James Sim
R	St. Charles	Friday	Inter County Press	Franks & Warming
I	Winona		Rep. Herald (Daily)	Rep. & Herald Pub. Co.
	Winona		Lincoln Freie Press	Leicht Press
	Winona		Midwest Review	Leicht Press
	Winona		America Herald	Leicht Press
	Winona		National Farmer	Leicht Press

WRIGHT**Buffalo, County Seat**

I	Annandale	Thursday	Advocate	Mae B. Tygeson
I	Buffalo	Thursday	Journal Press	J. P. McDonnell
I	Cokato	Thursday	Enterprise	Hedberg & Lee
I	Delano	Thursday	Eagle	C. J. Buckley
I	Howard Lake	Thursday	Herald	Owen A. Konchal
D	Maple Lake	Thursday	Messenger	C. P. Maloney
D	Monticello	Thursday	Times	H. F. Rubey
I	Waverly	Thursday	Star-Tribune	J. P. McDonnell

YELLOW MEDICINE**Granite Falls, County Seat**

I	Canby	Friday	News-Press	Thos. Reinertson
D	Clarkfield	Thursday	Advocate	M. G. Jurgenson
R	Echo	Friday	Enterprise	Geo. R. Hughes
I	Granite Falls	Friday	News	G. W. Erickson
I	Granite Falls	Thursday	Tribune	J. L. Putnam
I	Hanley Falls	Friday	Press	C. B. Seipp
D	Wood Lake	Thursday	News	Harry F. Payne

POSTOFFICES IN MINNESOTA

CORRECTED TO JANUARY, 1935

Ada	Norman	Beaulieu	Mahnomen
Adams	Mower	Beaver Bay	Lake
Adolph	Saint Louis	Beaver Creek	Rock
Adrian	Nobles	Becida	Hubbard
Afton	Washington	Becker	Sherburne
Ah-gwah-ching	Cass	Bejou	Mahnomen
Airlie	Pipestone	Belden	Pine
Aitkin	Aitkin	Belgrade	Stearns
Akely	Hubbard	Bellechester, R. Sta.	Goodhue
Albany	Stearns	Belleplaine	Scott
Alberta	Stevens	Bellingham	Lac qui Parle
Albert Lea	Freeborn	Beltrami	Polk
Albertville	Wright	Belview	Redwood
Alborn	Saint Louis	Bemidji	Beltrami
Alden	Freeborn	Sta. No. 1	
Aldrich	Wadena	Bena	Cass
Alexandria	Douglas	Benedict	Hubbard
Alida	Clearwater	Bennettville	Aitkin
Allen	Saint Louis	Benson	Swift
Alma City	Waseca	Bergville	Itasca
Almelund	Chisago Co.	Beroun	Pine
Almora	Otter Tail	Bertha	Todd
Alpha	Jackson	Bethel	Anoka
Altura	Winona	Bigelow	Nobles
Alvarado	Marshall	Big Falls	Koochiching
Alvwood	Itasca	Bigfork	Itasca
Amboy	Blue Earth	Big Lake	Sherburne
Amiret	Lyon	Bingham Lake	Cottonwood
Anatol	St. Louis	Birchdale	Koochiching
Angora	Saint Louis	Bird Island	Renville
Angus	Polk	Biscay	McLeod
Annandale	Wright	Biwabik	Saint Louis
Anoka	Anoka	Bixby	Steele
Appleton	Swift	Blackberry	Itasca
Arago	Hubbard	Blackduck	Beltrami
Arco	Lincoln	Blakely	Scott
Argyle	Marshall	Blomkest	Kandiyohi
Arlington	Sibley	Blooming Prairie	Steele
Armstrong	Freeborn	Bloomington Lake Sta.	Minneapolis
Arthyde	Aitkin	Blue Earth	Faribault
Ashby	Grant	Bluffton	Otter Tail
Ashcreek	Rock	Rock	Mille Lacs
Askov	Pine	Bongards	Carver
Atkinson	Carlton	Boot Lake	Aitkin
Atwater	Kandiyohi	Border	Koochiching
Audubon	Becker	Borup	Norman
Aurora	Saint Louis	Bovey	Itasca
Austin	Mower	Bowlus	Morrison
C. O. D.		Bowstring	Itasca
Sta. No. 1		Boyd	Lac qui Parle
Automba	Carlton	Boy River	Cass
Averill	Clay	Brager	Becker
Avoca	Murray	Braham	Isanti
Avon	Stearns	Brainerd	Crow Wing
Babbitt	St. Louis	C. O. D.	
Backus	Cass	No. 1.	
Badger	Roseau	Bramble	Koochiching
Bagley	Clearwater	Brandon	Douglas
Bain	Aitkin	Breckenridge	Wilkin
Baker	Clay	(Breezy Point R. Sta. Pequot)	
Balaton	Lyon	Brevik	Cass
Ballclub	Itasca	Brewster	Nobles
Balsam	Aitkin	Bricelyn	Faribault
Bankton	Lake of the Woods	Brimson	Saint Louis
Barnesville	Clay	Britmount	Saint Louis
Barnum	Carlton	Bronson	Kittson
Barrett	Grant	Brookpark	Pine
Barry	Bigstone	Brooks	Red Lake
Bass Lake	Itasca	Brookston	Saint Louis
Battle Lake	Otter Tail	Brooten	Stearns
Baudette	Lake of the Woods	Browerville	Todd
Bayport	Washington	Brownsdale	Mower
Beardsley	Bigstone	Browns Valley	Traverse
Bear River	Saint Louis	Brownsville	Houston
		Brownton	McLeod

(437)

POSTOFFICES IN MINNESOTA

Bruce	Rock	Collegeville	Stearns
Bruno	Pine	Collis	Traverse
Brunswick	Kanabec	Cologne	Carver
Brushvale	Wilkin	Columbia Heights	Anoka
Buckman	Morrison	(Branch of Mpls.)	
Buffalo	Wright	Comfrey	Brown
Buffalo Lake	Renville	Commerce Sta.	Minneapolis
Buhl	Saint Louis	Commercial Sta.	St. Paul
Burchard	Lyon	Como Sta.	St. Paul
Burnett	Saint Louis	Comstock	Clay
Burr	Yellow Medicine	Conger	Freeborn
Burtrum	Todd	Constance	Anoka
Butler	Otter Tail	Cook	Saint Louis
Butterfield	Watonwan	Cooley	Itasca
Buyck	Saint Louis	Cormorant	Becker
Byron	Olmsted	Correll	Bigstone
Caledonia	Houston	Corvuso	Meeker
Calhoun Sta.	Minneapolis	Cosmos	Meeker
Callaway	Becker	Cottage Grove	Washington
Calumet	Itasca	Cotton	Saint Louis
Cambria	Blue Earth	Cottonwood	Lyon
Cambridge	Isanti	Courtland	Nicollet
Camden Sta.	Minneapolis	Craigville	Itasca
Campbell	Wilkin	Crane Lake	St. Louis
Canby	Yellow Medicine	(Crocus Hill Sta. St. Paul)	
Cannon Falls	Goodhue	Cromwell	Carlton
Cantoh	Fillmore	Crookston	Polk
Canyon	Saint Louis	Crosby	Crow Wing
Carlisle	Otter Tail	Crosslake	Crow Wing
Carlos	Douglas	Crystal Bay	Hennepin
Carlton	Carlton	Culver	Saint Louis
Carp.	Lake of the Woods	Currie	Murray
Carson Lake	Saint Louis	Curtis Hotel Sta.	Minneapolis
Carver	Carver	Cushing	Morrison
Cass Lake	Cass	Cuyuna	Crow Wing
Castle Rock	Dakota	Cyphers	Cass
Cazenovia	Pipestone	Cyrus	Pope
Cedar	Anoka	Dakota	Winona
Cedarbend	Roseau	Dalbo	Isanti
Cedar Mills	Meeker	Dale	Clay
Celina	Saint Louis	Dalton	Otter Tail
Center City	Chicago	Danube	Renville
Central Ave. Sta.	Minneapolis	Danvers	Swift
Ceylon	Martin	Darfur	Watonwan
Champlin	Hennepin	Darwin	Meeker
Chandler	Murray	Dassel	Meeker
Chanhasen	Carver	Dawson	Lac qui Parle
Chaska	Carver	Dayton	Hennepin
Chatfield	Fillmore	Daytons Bluff Sta.	St. Paul
Chester	Olmsted	Deer Creek	Otter Tail
Chisago City	Chisago	Deer River	Itasca
Chisholm	Saint Louis	Deerwood	Crow Wing
Chokio	Stevens	De Graff	Swift
Clara City	Chippewa	Delano	Wright
Claremont	Dodge	Delavan	Fairbault
Clarissa	Todd	Delft	Cottonwood
Clarkfield	Yellow Medicine	Delhi	Redwood
Clarks Grove	Freeborn	Denham	Pine
Clearbrook	Clearwater	Dennison	Goodhue
Clear Lake	Sherburne	Dent	Otter Tail
Clear Water	Wright	Dentaybow	Koochiching
Clements	Redwood	Detroit Lakes	Becker
Clementson	Lake of the Woods	Rural Station.	
Cleveland	Le Sueur	Shoreham	Becker
Climax	Polk	Dexter	Mower
Clinton	Bigstone	Dillworth	Clay
Clinton Falls	Steele	Dodge Center	Dodge
Clitherall	Otter Tail	Donaldson	Kittson
Clontarf	Swift	Donnelly	Stevens
Cloquet	Carlton	Doran	Wilkin
Sta. No. 1		Dorothy	Red Lake
Cloverton	Pine	Dorset	Hubbard
Cobden	Brown	Douglas	Olmsted
Cohasset	Itasca	Dover	Olmsted
Cokato	Wright	Dovray	Murray
Cold Spring	Stearns	Downer	Clay
Coleraine	Itasca	Doyle	Le Sueur

POSTOFFICES IN MINNESOTA

Dresbach Winona
 Duesler Carlton
 Duluth Saint Louis
 C. O. D.
 Hunters Park
 Morgan Park
 New Duluth
 Riverside
 West Duluth
 West End
 No. 1 No. 4 No. 7
 No. 2 No. 5 No. 8
 No. 3 No. 6
 Dumont Traverse
 Dundas Rice
 Dundee Nobles
 Dunnell Martin
 Dunvilla Otter Tail
 Duquette Pine
 Duxby Roseau
 Eagle Bend Todd
 Eagle Lake Blue Earth
 East Grand Forks Polk
 East Lake Aitkin
 Easton Faribault
 Ebro Clearwater
 Echo Yellow Medicine
 Eden Prairie Hennepin
 Eden Valley Meeker
 Edgerton Pipestone
 Effie Itasca
 Eitzen Houston
 Elba Winona
 Elbow Lake Grant
 Elcor St. Louis
 Eldred Polk
 Elgin Wabasha
 Elizabeth Otter Tail
 Elko Scott
 Elk River Sherburne
 Elkton Mower
 Ellendale Steele
 Ellsworth Nobles
 Elmer Saint Louis
 Elmore Faribault
 Elrosa Stearns
 Ely Saint Louis
 Elysian Le Sueur
 Embarrass Saint Louis
 Emily Crow Wing
 Emmons Freeborn
 Enfield Wright
 Erdahl Grant
 Erhard Otter Tail
 Ericsburg Koochiching
 Erie Pennington
 Erskine Polk
 Esplee Marshall
 Essig Brown
 Euclid Polk
 Eureka Hennepin
 Evan Brown
 Evansville Douglas
 Eveleth Saint Louis
 Everdell Wilkin
 Excelsior Hennepin
 Eyota Olmsted
 Fairbanks Saint Louis
 Fairfax Renville
 Fairhaven Stearns
 Fairland Koochiching
 Fairmont Martin
 Faribault Rice
 Sta. A
 (School for Feeble Minded)
 Farmington Dakota

Farwell Pope
 Faunce Lake of the Woods
 Federal Dam Cass
 Felton Clay
 Fergus Falls Otter Tail
 Fernhill Hubbard
 Fertile Polk
 Fifty Lakes Crow Wing
 Finland Lake
 Finlayson Pine
 Fisher Polk
 Flensburg Morrison
 Flom Norman
 Floodwood Saint Louis
 Florence Lyons
 Florenton Saint Louis
 Foley Benton
 Fond du Lac Saint Louis
 Forada Douglas
 Forbes Saint Louis
 Forest Lake Washington
 Foreston Mille Lacs
 Fort Ripley Crow Wing
 Fort Snelling Hennepin
 (Branch of St. Paul)
 Fosston Polk
 Fountain Fillmore
 Four Town Beltrami
 Fox Roseau
 Foxhome Wilkin
 Foxlake Martin
 Franklin Renville
 Franklin Ave. Sta. Minneapolis
 Frazee Becker
 Freeborn Freeborn
 Freeburg Houston
 Freeport Stearns
 French River Saint Louis
 Frontenac Goodhue
 Frontier Koochiching
 Frost Faribault
 Fulda Murray
 Funkley Beltrami
 Garden City Blue Earth
 Garfield Douglas
 Garrison Crow Wing
 Garvin Lyon
 Gary Norman
 Gatzke Marshall
 Gaylord Sibley
 Gemmell Koochiching
 Geneva Freeborn
 Genola Morrison
 Gentilly Polk
 Georgetown Clay
 Georgeville Stearns
 Gheen Saint Louis
 Ghent Lyon
 Gibbon Sibley
 Giese Aitkin
 Gilbert Saint Louis
 Gilman Benton
 Glen Aitkin
 Glencoe McLeod
 Glen Lake Hennepin
 Glenville Freeborn
 Glenwood Pope
 Gluck Chippewa Co.
 Glyndon Clay
 Gonvick Clearwater
 Goodhue Goodhue
 Bellechester (Rural)
 Goodland Itasca
 Goodridge Pennington
 Good Thunder Blue Earth
 Gordonsville Freeborn

POSTOFFICES IN MINNESOTA

Gowan	Saint Louis	Hills	Rock
Graceton	Lake of the Woods	Hinckley	Pine
Graceville	Bigstone	Hines	Beltrami
Graff	Cass	Hitterdal	Clay
Granada	Martin	Hiwood	Lake of the Woods
Grand Marais	Cook	Hoffman	Grant
Grand Meadow	Mower	Hokah	Houston
Grand Portage	Cook	Holdingford	Stearns
Grand Rapids	Itasca	Holland	Pipestone
Grandy	Isanti	Hollandale	Freeborn
Granger	Fillmore	Holler	Koochiching
Granite Falls	Yellow Medicine	Holloway	Swift
(Grant Sta. St. Paul)		Holmes City	Douglas
Grasston	Kanabec	Holt	Marshall
Grattan	Itasca	Holyoke	Carlton
Greaney	Saint Louis	Homer	Winona
Greenbush	Roseau	Hope	Steele
Green Isle	Sibley	Hopkins	Hennepin
Green Valley	Lyon	Hopper	Saint Louis
Greenwald	Stearns	Houston	Houston
Grey Eagle	Todd	Money Creek (Rural)	
Groningen	Pine	Howard Lake	Wright
Grove City	Meeker	Hubbard	Hubbard
Grygla	Marshall	Hugo	Washington
Guckeen	Faribault	Humboldt	Kittson
Gully	Polk	(Hunters Park Sta. Duluth)	
Guthrie	Hubbard	Huntley	Faribault
Hackensack	Cass	Huot	Red Lake
Hadley	Murray	Hutchinson	McLeod
Hallock	Kittson	Ihlen	Pipestone
Halma	Kittson	Ilag	Beltrami
Halstad	Norman	Indus	Koochiching
Hamburg	Carver	Industrial Sta.	St. Paul
Hamel	Hennepin	Inger	Itasca
(Hamline Sta. St. Paul)		Inguadona	Cass
Hammond	Wabasha	International Falls ..	Koochiching
Hampton	Dakota	Invergrove	Dakota
Hancock	Stevens	Iona	Murray
Hanley Falls	Yellow Medicine	Iron	Saint Louis
Hanover	Wright	Ironton	Crow Wing
Hanska	Brown	Isabella	Lake
Happyland	Koochiching	Isanti	Isanti
Harding	Morrison	Isle	Mille Lacs
Hardwick	Rock	Ivanhoe	Lincoln
Harmony	Fillmore	Jackson	Jackson
Harney	Carlton	Jacobson	Aitkin
Harris	Chisago	Janesville	Waseca
Hartland	Freeborn	Jasper	Pipestone
Hastings	Dakota	Jed	Beltrami
Hasty	Wright	Jeffers	Cottonwood
Hatfield	Pipestone	Jelle	Beltrami
Hawick	Kandiyohi	Jenkins	Crow Wing
Hawley	Clay	Jesse Lake	Itasca
Hayfield	Dodge	Johnson	Bigstone
Hayward	Freeborn	Jordan	Scott
Hazel	Pennington	Judson	Blue Earth
Hazel Run	Yellow Medicine	Kabetogama	Saint Louis
Hector	Renville	Kanaranzi	Rock
Henderson	Sibley	Kandiyohi	Kandiyohi
Hendricks	Lincoln	Karlstad	Kittson
Hendrum	Norman	Kasota	Le Sueur
Hennepin-Lake Sta.	Minneapolis	Kasson	Dodge
Henning	Otter Tail	Kewatin	Itasca
Henriette	Pine	Kellher	Beltrami
Herman	Grant	Kellogg	Wabasha
Heron Lake	Jackson	Kelly Lake	Saint Louis
Heulin	Beltrami	Kelsey	Saint Louis
Hewitt	Todd	Kennedy	Kittson
Hibbing	Saint Louis	Kenneth	Rock
Kitzville		Kensington	Douglas
North Hibbing		Kent	Wilkin
Highland Sta.	Minneapolis	Kenyon	Goodhue
High Landing	Pennington	Kerkhoven	Swift
Hill City	Aitkin	Kerrick	Pine
Hillman	Morrison	Kettle River	Carlton
		Kiester	Faribault

POSTOFFICES IN MINNESOTA

Kilkenny	Le Sueur	Lovedale	Lake of the Woods
Kimball	Stearns	Lowry	Pope
Kimberly	Aitkin	Lucan	Redwood
Kinbrae	Nobles	Luce	Otter Tail
Kingsdale	Pine	Lude	Lake of the Woods
Kinney	Saint Louis	Lutsen	Cook
Kitzville, Hibbing Sta.	Saint Louis	Luverne	Rock
Klossner	Nicollet	Lyle	Mower
Knife River	Lake	Lynd	Lyon
Kragnes	Clay	Lyndale	Hennepin
La Crescent	Houston	McClellan	Koochiching
Lafayette	Nicollet	McGrath	Aitkin
Lake Benton	Lincoln	McGregor	Aitkin
Lake City	Wabasha	McIntosh	Polk
Lake Crystal	Blue Earth	McKinley	Saint Louis
Lake Elmo	Washington	Mabel	Fillmore
Lakefield	Jackson	Macalester Sta.	St. Paul
Lake Hubert	Crow Wing	Mack	Itasca
Lake Itasca	Clearwater	Madelia	Watsonwan
Lakeland	Washington	Madison	Lac qui Parle
Lake Lillian	Kandiyohi	Madison Lake	Blue Earth
Lake Park	Becker	Magnolia	Rock
Lake St. Sta.	Minneapolis	Mahnomen	Mahnomen
Lakeville	Dakota	Mahtomedi	Washington
Lake Wilson	Murray	Mahtowa	Carlton
Lakewood	Saint Louis	Makinen	St. Louis
Lamberton	Redwood	Malcolm	Beltrami
Lamaille	Winona	Malmö	Aitkin
Lancaster	Kittson	Malung	Roseau
Lanesboro	Fillmore	Manchester	Freeborn
Langdon	Washington	Manitou	Koochiching
Lansing	Mower	Mankato	Blue Earth
La Porte	Hubbard	Stations 1, 2, 3, 4 and 5	
Larson	Lake	Mantorville	Dodge
La Salle	Watsonwan	Maplebay	Polk
Lastrop	Morris	Maple Lake	Wright
Laurel	Koochiching	Maple Plain	Hennepin
Lavinia	Beltrami	Mapleton	Blue Earth
Lawler	Aitkin	Marble	Itasca
Lawndale	Wilkin	Marcell	Itasca
Leader	Cass	Marcy	Lake
Le Center	Le Sueur	Margie	Koochiching
Lengby	Polk	Marietta	Lac qui Parle
Leonard	Clearwater	Marine on St. Croix ..	Washington
Leoneth	St. Louis	Markville	Pine
Leota	Nobles	Marshall	Lyon
Le Roy	Mower	Matawan	Waseca
Lester Prairie	McLeod	Mavie	Pennington
Le Sueur	Le Sueur	Max	Itasca
Lewiston	Winona	Mayer	Carver
Lewisville	Watsonwan	Maynard	Chippewa
Libby	Aitkin	Mazeppa	Wabasha
Limecreek	Murray	Meadow Brook	Saint Louis
Lincoln	Morrison	Meadowlands	Saint Louis
Linden Hills Sta.	Minneapolis	Medford	Steele
Lindstrom	Chicago	Melby	Douglas
Lismore	Nobles	Melrose	Stearns
Litchfield	Meeker	Melrude	St. Louis
Little Falls	Morrison	Melvin	Polk
Littlefork	Koochiching	Menahga	Wadena
Little Marais	Lake	Mendota	Dakota
Little Sauk	Todd	Mentor	Polk
Little Swan	St. Louis	Meriden	Steele
Lockhart	Norman	Merrifield	Crow Wing
Loman	Koochiching	Mesaba	Saint Louis
London	Freeborn	Middle River	Marshall
Long Lake	Hennepin	Midway Sta.	St. Paul
Long Prairie	Todd	Milaca	Mille Lac
Long Siding	Mille Lac	Milan	Chippewa
Longville	Cass	Mildred	Cass
Lonsdale	Rice	Millville	Wabasha
Loop Sta.	Minneapolis	Milroy	Redwood
Loretto	Hennepin	Miltna	Douglas
Loring Sta.	Minneapolis	Mineral Center	Cook
Lorne	Yellow Medicine		
Louis	Beltrami		
Louisberg	Lac qui Parle		

POSTOFFICES IN MINNESOTA

Minneapolis	Hennepin	Morristown	Rice
Branch Postoffices		Morton	Renville
Columbia Heights	Anoka	Motley	Morrisson
Bloomington-Lake		Mound	Hennepin
Calhoun		Mound Prairie	Houston
Camden		Mountain Iron	Saint Louis
Central Ave.		Mountain Lake	Ottowood
C. O. D.		Mudbaden	Scott
Commerce		Murdock	Swift
Curtis Hotel		Myrtle	Freeborn
Franklin Ave.		Nashua	Wilkin
Hennepin-Lake		Nashwauk	Itasca
Highland		Nass	Itasca
Lake Street		Nassau	Lac qui Parle
Linden Hills		Naytahwaush	Mahnomen
Loop		Nebish	Beltrami
Loring		Nelson	Douglas
Minnchaba		Nemadji	Carlton
N. W. Terminal		Nerstrand	Rice
Oak Street		Nevis	Hubbard
Parcel Post (Not M. O.)		New Auburn	Sibley
Richfield		New Brighton	Ramsey
Riverside		New Duluth, Ind. Sta.	Duluth
St. Anthony Falls		Newfolden	Marshall
St. Louis Park		New Germany	Carver
Traffic		Newhouse	Houston
University		New London	Kandiyohi
Upper Nicollet		Newmarket	Scott
No. 1	No. 2	New Munich	Stearns
No. 3	No. 4	Newport	Washington
No. 5	No. 6	New Prague	Le Sueur
No. 7	No. 8	New Prairie	Pope
No. 9	No. 10	New Richland	Waseca
No. 11	No. 12	New Trier	Dakota
No. 13	No. 14	New Ulm	Brown
No. 15	No. 16	New York Mills	Otter Tail
No. 17	No. 18	Niawa	Hubbard
No. 19	No. 20	Nickerson	Pine
No. 21	No. 22	Nicollet	Nicollet
No. 23	No. 24	Nielsville	Polk
No. 25	No. 26	Nisswa	Crow Wing
No. 27	No. 28	Nopeming	Saint Louis
No. 29	No. 30	Noracres	Roseau
No. 31	No. 32	Noretoss	Grant
No. 33	No. 34	Norden	Koochiching
No. 35	No. 36	Norland	Kittson
No. 37	No. 38	North Branch	Chisago
No. 39	No. 42	Northcote	Kittson
No. 43	No. 46	(North End Sta. St. Paul)	
No. 45	No. 50	Northfield	Rice
No. 47	No. 54	(North Hibbing Sta., Hibbing)	
No. 49	No. 56	Northome	Koochiching
No. 51		North Redwood	Redwood
No. 53		Northrop	Martin
No. 55		North Saint Paul	Ramsey
No. 57		N. W. Terminal Sta.	Minneapolis
No. 59		Norwood	Carver
Minnehaha Sta.	Minneapolis	Noyes	Kittson
Minneiska	Wabasha	Oak Island	Lake of the Woods
Minneota	Lyon	Oakland	Freeborn
Minnesota City	Winona	Oak Park	Benton
Minnesota Lake	Faribault	Oak Point	Kittson
Minnesota Transfer Sta.	St. Paul	Oak St. Sta.	Minneapolis
Minnetonka Beach	Hennepin	Oak Terrace	Hennepin
Mission	Crow Wing	Odessa	Big Stone
Mizpah	Koochiching	Odin	Watsonwan
Money Creek, R. Sta.	Houston	Ogema	Becker
Monterey	Martin	Ogilvie	Kanabec
Montevideo	Chippewa	Okabena	Jackson
Montgomery	Le Sueur	Oklee	Red Lake
Monticello	Wright	Olivia	Renville
Montrose	Wright	Onamia	Mille Lacs
Moorehead	Clay	Onigum	Cass
Moose Lake	Carlton	Opstead	Mille Lacs
Mora	Kanabec	Orleans	Kittson
Morgan	Redwood	Ormsby	Martin
(Morgan Park, Ind. Sta., Duluth)			
Morris	Stevens		

POSTOFFICES IN MINNESOTA

Oronoco	Olmsted	Randall	Morrison
Orr	Saint Louis	Randolph	Dakota
Ortonville	Big Stone	Ranier	Koochiching
Osage	Becker	Rapidan	Blue Earth
Osakis	Douglas	Rauch	Koochiching
Oshawa	Cass	Ray	Koochiching
Oso	Marshall	Raymond	Kandiyohi
Oslund	Itasca	Reading	Nobles
Osseo	Hennepin	Reads	Wabasha
Ostrander	Fillmore	Redby	Beltrami
Otisco	Waseca	Redlake	Beltrami
Ottawa	Le Sueur	Red Lake Falls	Red Lake
Ottertail	Otter Tail	Redore	Saint Louis
Outing	Crow Wing	Redtop	Aitkin
Owatonna	Steele	Red Wing	Goodhue
Oxboro	Hennepin	C. O. D.	
Palisade	Aitkin	Station No. 1	
Parent	Benton	Redwood Falls	Redwood
Parkers Prairie	Otter Tail	Kegall	Kandiyohi
Park Rapids	Hubbard	Kemer	Cass
Parkville	Saint Louis	Keno	Houston
Payne	Saint Louis	Kenova	Mower
Payne Ave. Sta.	St. Paul	Kenville	Kenville
Paynesville	Stearns	Kevere	Redwood
Pease	Mille Lacs	Kice	Benton
Pelan	Kittson	Kitchfield Sta.	Branch of Minneapolis
Pelican Rapids	Otter Tail	Kitchmond	Stearns
Pemberton	Blue Earth	Rich Valley	Dakota
Penasse	Lake of the Woods	Richville	Otter Tail
Pencer	Roseau	Richwood	Becker
Pengilly	Itasca	River	Roseau
Pennington	Beltrami	Riverside Sta.	Duluth
Pennock	Kandiyohi	Riverside Sta.	Minneapolis
Penturen	Roseau	Riverton	Crow Wing
Pequot	Crow Wing	Riverview Sta.	St. Paul
Breezy Point (Rural)		Robbin	Kittson
Perham	Otter Tail	Robbinsdale	Hennepin
Perley	Norman	Rochert	Becker
Peterson	Fillmore	Rochester	Olmsted
Philbrook	Todd	C. O. D. Sta.	
Pierz	Morrison	Rockcreek	Pine
Pillager	Cass	Rockford	Wright
Pine City	Pine	Rockville	Stearns
Pinecreek	Roseau	Rogers	Hennepin
Pinecrest	Itasca	Rolling Stone	Winona
Pine Island	Goodhue	Ronneby	Benton
Pine River	Cass	Roosevelt	Roseau
Pinewood	Beltrami	Roscoe	Stearns
Pioneer Sta.	St. Paul	Roscau	Roseau
Pipestone	Pipestone	Rose Creek	Mower
Pitt	Lake of the Woods	Roseland	Kandiyohi
Plainview	Wabasha	Rosemount	Dakota
Plato	McLeod	Rosewood	Marshall
Plummer	Red Lake	Ross	Roseau
Pokegama	Pine	Rossburg	Aitkin
Ponemah	Beltrami	Rosy	Itasca
Ponsford	Becker	Rothsay	Wilkin
Poplar	Cass	Round Lake	Nobles
Popple	Itasca	Round Prairie	Todd
Porter	Yellow Medicine	Royalton	Morrison
Pratt	Steele	Rush City	Chisago
Preston	Fillmore	Rushford	Fillmore
Princeton	Mille Lacs	Rushmore	Nobles
Prinsburg	Kandiyohi	Russell	Lyon
Prior Lake	Scott	Rustad	Clay
Proctor	Saint Louis	Ruthon	Pipestone
Prosit	Saint Louis	Rutledge	Pine
Prosper	Fillmore	Sabin	Clay
Puposky	Beltrami	Sacred Heart	Renville
Quamba	Kanabec	Saginaw	Saint Louis
Quiring	Beltrami	St. Anthony Falls Sta.	Minneapolis
Rabey	Aitkin	St. Anthony Hill Sta.	St. Paul
Raboin	Cass	Saint Bonifacius	Hennepin
Racine	Mower	Saint Charles	Winona
Radium	Marshall	Saint Clair	Blue Earth
Rake	Lake of the Woods	Saint Clair Sta.	St. Paul

POSTOFFICES IN MINNESOTA

Saint Cloud Stearns
 C. O. D.
 Station Nos. 1, 2, 4, 5 and 6
 Saint Francis Anoka
 Saint Hilaire Pennington
 Saint James Watonwan
 Saint Joseph Stearns
 Saint Leo Yellow Medicine
 Saint Louis Park Hennepin
 Saint Martin
 Saint Michael Wright
 Saint Paul Ramsey
 Branch Postoffices
 Fort Snelling
 Stations
 C. O. D.
 Commercial Annex
 Como
 Crocus Hill
 Daytons Bluff
 Grant
 Hamline
 Industrial
 Macalester
 Midway
 Minnesota Transfer
 North End
 Payne Ave.
 Pioneer
 Riverview
 St. Anthony Hill
 Saint Clair
 Tunnelwest
 Unidale
 West End
 Nos. 1 to 53 inclusive.
 Saint Paul Park Washington
 Saint Peter Nicollet
 Saint Vincent Kittson
 Salo Carlton
 Salol Roseau
 Sanborn Redwood
 Sandstone Pine
 Santiago Sherburne
 Sargeant Mower
 Sartell Stearns
 Sauk Center Stearns
 Sauk Rapids Benton
 Saum Beltrami
 Savage Scott
 Sawyer Carlton
 Scandia Washington
 Scanlon Carlton
 Schley Cass
 Schroeder Cook
 Seaforth Redwood
 Searles Brown
 Seavey Aitkin
 Sebeka Wadena
 Sedan Pope
 Seton Hennepin
 Shafer Chisago
 Shakopee Scott
 Shan Saint Louis
 Shelly Norman
 Sherburn Martin
 Sheshebe Aitkin
 Shevlin Clearwater
 Shilling Beltrami
 Shooks Beltrami
 (Shoreham, R. Sta. Detroit Lakes)
 Shotlev Beltrami
 Shovel Lake Aitkin
 Side Lake Saint Louis
 Silver Creek McLeod
 Silver Lake McLeod
 Simpson Olmsted

Skime Roseau
 Skyberg Goodhue
 Slayton Murray
 Sleepy Eye Brown
 Smiths Mill Waseca
 Solana Aitkin
 Solway Beltrami
 Soudan Saint Louis
 South Haven Wright
 South Saint Paul Dakota
 No. 1.
 Spicer Kandiyohi
 Spooner Lake of the Woods
 Springfield Brown
 Spring Grove Houston
 Spring Lake Itasca
 Springpark Hennepin
 Spring Vale Isanti
 Spring Valley Fillmore
 Squaw Lake Itasca
 Stacy Chisago
 Stals Koochiching
 Stanchfield Isanti
 Stanton Goodhue
 Staples Todd
 Starbuck Pope
 Steen Rock
 Stephen Marshall
 Stevenson Saint Louis
 Stewart McLeod
 Stewartville Olmsted
 Stillwater Washington
 Stockton Winona
 Storden Cottonwood
 Strandquist Marshall
 Strathcona Roseau
 Sturgeon Lake Pine
 Sumter McLeod
 Sunburg Kandiyohi
 Sunrise Chisago
 Suomi Itasca
 Svea Kandiyohi
 Swanburg Crow Wing
 Swan River Itasca
 Swanville Morrison
 Swatara Aitkin
 Swift Roseau
 Syre Norman
 Tabor Polk
 Taconite Itasca
 Tamarack Aitkin
 Taopi Mower
 Taunton Lyon
 Taylors Falls Chisago
 Tenney Wilkin
 Tenstrike Beltrami
 Terrace Pope
 Theilman Wabasha
 Thief River Falls Pennington
 Thomson Carlton
 Thor Aitkin
 Thorhult Beltrami
 Tintah Traverse
 Tobique Cass
 Tofte Cook
 Togo Itasca
 Toimi Lake
 Toivola Saint Louis
 Tower Saint Louis
 Tracy Lyon
 Traffic Sta. Minneapolis
 Trail Polk
 Triumph Martin
 Trommald Crow Wing
 Trosky Pipestone
 Truman Martin
 Tunnelwest Sta. St. Paul

POSTOFFICES IN MINNESOTA

Turtle RiverBeltrami
Twin LakesFreeborn
Twin ValleyNorman
Two HarborsLake
TylerLincoln
UlenClay
UnderwoodOtter Tail
Unidale Sta.St. Paul
University Star.Minneapolis
(Upper Nicollet Sta. Minneapolis)
UpsalaMorrison
UticaWinona
VasaGoodhue
VawterMorrison
VerdiLincoln
VerdonAitkin
VergasOtter Tail
VermillionDakota
VerndaleWadena
Vernon Center.Blue Earth
VeseliRice
VestaRedwood
VictoriaCarver
VikingMarshall
VillardPope
ViningOtter Tail
ViolaOlmsted
VirginiaSaint Louis
WabashaWabasha
WabassoRedwood
WabedoCass
WaconiaCarver
WadenaWadena
WahkonMille Lacs
Waite ParkStearns
WaldorfWaseca
WalcaLake
WalkerCass
Walnut GroveRedwood
WaltersFaribault
WalthamMower
WanamingoGoodhue
WandaRedwood
WannaskaRoseau
WarbaItasca
Ward SpringsTodd
WarrenMarshall
WarroadRoseau
WarsawRice
WasecaWaseca
WaskishBeltrami
WatertownCarver
WatervilleLe Sueur
WatkinsMeeker
WatsonChippewa
WaubunMahnomen
WaukanhaKoochiching
WaverlyWright
WawinaItasca
WaylandKoochiching

WayzataHennepin
WeaverWabasha
WebsterRice
WegdahlChippewa
WelchGoodhue
WelcomeMartin
WellsFaribault
WendellGrant
WestbrookCottonwood
WestburyBecker
West ConcordDodge
West Duluth, Ind. Sta.Duluth
West End Sta.Duluth
West End Sta.St. Paul
WestportPope
West UnionTodd
WhalanFillmore
WheatonTraverse
WhipholtCass
White Bear Lake.Ramsey
White EarthBecker
WilderJackson
WildwoodKoochiching
WilkinsonCass
WillernieWashington
WilliamsLake of the Woods
WillmarKandiyohi
Station C. O. D.
Willow RiverPine
WilmontNobles
WilpenSaint Louis
WiltonBeltrami
WindomCottonwood
WingerPolk
WinnebagoFaribault
WinnorRoseau
WinonaWinona
Stations Nos. 1, 2, 3, 4, 5, 6.
WinstedMcLeod
WinthropSibley
WintonSaint Louis
WirockMurray
WirtItasca
WithrowWashington
WolvertonWilkin
WoodlakeYellow Medicine
WoodstockPipestone
WorthingtonNobles
WrenshallCarlton
WrightCarlton
WykoffFillmore
WylieRed Lake
WyomingChisago
YolaHubbard
Young AmericaCarver
ZimSaint Louis
ZimmermanSherburne
ZippelLake of the Woods
Zumbro FallsWabasha
ZumbrotaGoodhue

POSTOFFICES DISCONTINUED

From June 1, 1923, to December 1, 1934.

OFFICE.	SUPPLIED FROM.	OFFICE.	SUPPLIED FROM.
Arthurs Point.....	Hackensack.	Johnsdale	Onamia.
Aspelen	Grygla.	Kratka	Goodridge.
Bannock	Loman.	Lake Lizzie	Dunvilla.
Barrows	Brainerd.	Lansford	McGregor.
Bartin	Ilag.	Leech Lake	Laporte.
Benwood	Strathcona.	Le Sueur Center....	Le Center.
Bescemar	Little Fork.	Liebold	Swan River.
Blackhoof	Nemadji.	Linford	Little Fork.
Bois Fort	Greaney.	Local	Detroit Lakes.
Brickton	Princeton.	Mahkonce	Beaulieu.
Bungo	Pine River.	Manganese	Trommald.
Burntside	Ely.	Mallard	Alida.
Cheney	Dodge Center.	McComber	Ely.
Clear River	Warroad.	Miloma	Heron Lake.
Conrad	Salol.	Munger	Cloquet.
Copas		Muskoda	Hawley.
Crow Wing.....	Brainerd.	Nary	Guthrie
Cusson	Orr.	Neptune	Trail.
Cutler	Bennettville.	Nett Lake	Orr.
Debs	Pinewood.	Nichols	
Duane	Beaulieu.	Nymore	Bemidji.
Dugdale		Onigum	Walker.
Dunbar	Rosy.	Orth	Funkley.
Duxbury	Markville.	Palmers	French River
Dykeman	Brainerd.	Falo	Aurora.
Echols	Saint James.	Peyla	Tower.
Eggleston	Welch.	Phelps Island, C....	Island Park.
Ellis	Staples.	Poupore	Gowan.
Ellsburg		Ramey	Foley.
Ellson	Arthyde.	Rhoda	Oklee.
Empire City	Hastings.	Randen	Minneapolis.
Flak	Brainerd.	Rollag	
Fleming Lake.....	Aitkin.	Savannah	Arago.
Fridley	Minneapolis.	Saint Louis Park....	Minneapolis.
Fork	Oslo.	Sax	Zim.
Forsyth	Littlefork.	Section Thirty	Winton.
Garland	Badger.	Smiths Mill, C.....	Smiths Mill.
Germantown	Goodridge.	South Park	South St. Paul.
Goldenrod	Arago.	Suomi	Deer River.
Grant	Pine River.	Sylvan	Pillager.
Grayling	Tamarac.	Vermillion Dam ...	Buyck.
Grogan	St. James.	Veteransville	
Harlis	Foxboro, Wis.	Waldeck	Palisade.
Haug	Greenbush.	Wanke	Gully.
		Wealthwood	Bennetville.
Hereford	Wendell.	Wigwam Bay.....	Onamia.
Homolka	Strathcona.	Wilson	Winona.
Hovland	Grand Marais.	Woodhurst	Hibbing.
Hubert	Lake Hubert.	Woodrow	Brainerd.
Jevne	Newfolden.	Zerke	Bagley.

PART III. STATE GOVERNMENT.

Name and Offices	Salary	Residence When Appointed		Birthplace	Term Ex- pires
		Postoffice	County		
GOVERNOR—					
Floyd B. Olson.....e	\$7,000.00	Minneapolis	Hennepin	Minn	1937
Vince A. Day, Private Secretary.....	4,500.00	Minneapolis	Hennepin	Minn
LIEUTENANT GOVERNOR—					
Hjalmar Petersen.....e	2,000.00 per term	Askov	Pine	Minn	1937
SECRETARY OF STATE—					
Mike Holm.....e	5,700.00	Roseau	Roseau	Minn	1937
J. P. Bengtson, Director Motor Vehicle Division.....	4,000.00	Crookston	Polk	Sweden
W. N. Brown, Administrative Assistant.....	3,000.00	Minneapolis	Hennepin	Illinois
AUDITOR—					
Stafford King.....e	5,000.00	St. Paul	Ramsey	Minn	1937
Matt J. Desmond, Deputy.....	4,000.00	Rushford	Fillmore	Minn
TREASURER—					
Julius A. Schmahl.....e	5,000.00	St. Paul	Ramsey	Minn	1937
Andrew E. Fritz, Deputy.....	3,400.00	St. Paul	Ramsey	Minn
George R. Olson, Cashier.....	3,000.00	St. Paul	Ramsey	Minn
ATTORNEY GENERAL—					
Harry H. Peterson.....e	7,000.00	St. Paul	Ramsey	Minn	1937
Harry W. Oehler, Deputy.....	6,000.00	St. Paul	Ramsey	Minn	1937
Frederic A. Pike, Deputy.....	6,000.00	St. Paul	Ramsey	Wis	1937
Roger S. Rutchick, Assistant.....	5,600.00	St. Paul	Ramsey	Minn	1937
Wm. S. Ervin, Assistant.....	5,000.00	Minneapolis	Hennepin	Iowa	1937
Matthias N. Orfield, Assistant.....	5,000.00	Minneapolis	Hennepin	Illinois	1937
Roy C. Frank, Assistant.....	5,000.00	Le Center	Le Sueur	Wis	1937
O. T. Bundlie, Assistant.....	5,000.00	Eveleth	St. Louis	Minn	1937
David J. Erickson, Assistant.....	5,000.00	Duluth	St. Louis	Penn	1937
Melvin C. Passolt, Supt. Bureau of Criminal Apprehension.....	5,000.00	Minneapolis	Hennepin	Wis	1937
SUPREME COURT—					
John P. Devaney, Chief Justice.....e	9,000.00	Minneapolis	Hennepin	Iowa	1941
Andrew Holt, Associate Justice.....e	8,500.00	Minneapolis	Hennepin	Minn	1937
Royal A. Stone, Associate Justice.....e	8,500.00	St. Paul	Ramsey	Minn	1937
Clifford L. Hilton, Associate Justice.....e	8,500.00	Fergus Falls	Otter Tail	Minn	1941
I. M. Olson, Associate Justice.....e	8,500.00	New Ulm	Brown	Minn	1939
Charles Loring, Associate Justice.....e	8,500.00	Crookston	Polk	Wis	1939
Julius J. Olson, Associate.....e	8,500.00	Warren	Marshall	Norway	1941
M. D. Taylor, Commissioner (Retired).....	4,250.00	St. Cloud	Stearns	Maine
Ethel M. Martin, Reporter.....x	3,600.00	St. Paul	Ramsey	Minn
CLERK OF SUPREME COURT—					
Russell O. Gunderson.....e	5,000.00	St. Paul	Ramsey	Wis	1937
Mae Sherman, Deputy.....x	3,400.00	Mankato	Blue Earth	Iowa
RAILROAD AND WAREHOUSE COMMISSION—					
Frank W. Mattson, Chairman.....e	5,000.00	St. Paul	Ramsey	Minn	1937
Knud Wefald, Commissioner.....e	5,000.00	Hawley	Clay	Norway	1939
Charles Munn, Commissioner.....	5,000.00	Osseo	Hennepin	Minn	1941
Wm. E. Hustleby, Executive Secretary.....	3,600.00	St. Paul	Ramsey	Minn
Fred M. Schutte, Chief Grain Inspector.....	3,000.00	Duluth	St. Louis	Wis
R. J. Wells, Supv., Public Stockyards.....	3,000.00	Minneapolis	Hennepin	Wis
A. L. Flinn, Senior Rate Expert.....	3,800.00	St. Paul	Ramsey	England
L. R. Bitney, Principal Statistician.....	4,000.00	Pierre, S.D.		Wis
A. N. Fancher, Supervisor of Telephones.....	2,100.00	St. Paul	Ramsey	Minn

e—Elective.

a—Appointed by Governor.

x—Appointed by Supreme Court.

Unless otherwise indicated appointments are made by the chiefs of departments.

Name and Offices	Salary	Residence When Appointed		Birthplace	Term Expires
		Postoffice	County		
BOARD OF GRAIN APPEALS MINNEAPOLIS DIVISION—					
Mons E. Jerdee.....a	3,000.00	Minneapolis	Hennepin	Minn	1935
O. A. Zimmerman.....a	3,000.00	Minneapolis	Hennepin	Minn	1935
C. M. Gislason.....a	3,000.00	Ivanhoe	Lincoln	Minn	1935
DULUTH DIVISION—					
Hemming Nelson.....a	3,000.00	Lake Lillian	Kandiyohi	Wis	1936
M. H. Wellman.....a	3,000.00	Frazee	Becker	Minn	1935
W. O. Torgerson.....a	3,000.00	Hawley	Clay	Minn	1935
ADJUTANT GENERAL—					
E. A. Walsh, Adjutant General...n	4,800.00	Minneapolis	Hennepin	Canada	...
Jos. E. Nelson, Assistant Adjutant General.....	3,000.00	Crookston	Polk	Minn	...
Raymond A. Rossberg, Quarter- master.....	2,100.00*	Crookston	Polk	Minn	...
COMMISSION OF ADMINIS- TRATION & FINANCE—					
Edward J. Pearllove, Comptroller— Chairman.....a	5,000.00	Minneapolis	Hennepin	Russia	1937
I. C. Strout, Commissioner of the Budget & Director of Personnel..a	5,000.00	Bemidji	Beltrami	Minn	1935
Carl R. Erickson, Commissioner of Purchases.....a	5,000.00	St. Paul	Ramsey	Sweden	1939
J. Earle Lawler, Executive Secretary & Engineer.....s	4,000.00	Minneapolis	Hennepin	Minn	...
Jean E. Spielman, State Printer..s	3,120.00	Lake Miltona	Douglas	Roumania	...
DEPT. OF AGRICULTURE, DAIRY AND FOOD—					
R. A. Trovatten, Commissioner....	4,500.00	Renville	Renville	Minn	...
J. H. Hay, Deputy Commissioner..	4,000.00	Thief River Falls	Pennington	Canada	...
Charles Ommott, Director (Dairy & Food Div.).....	3,000.00	Detroit Lakes	Becker	Wis	...
E. M. Corneaby, Director (Markets & Marketing Div.)....	3,000.00	Minneapolis	Hennepin	Minn	...
George H. Griffith, Director (Oil Inspection Div.).....	3,600.00	Minneapolis	Hennepin	Minn	...
DEPT. OF COMMERCE—					
Division of Banking					
Elmer A. Benson, Commissioner..a	4,500.00	Appleton	Swift	Minn	1937
A. W. Sands, Deputy Commissioner	4,000.00	Albarrado	Marshall	Minn	...
Robt. D. Beery, Liquidation Examiner.....	4,000.00	Long Prairie	Todd	Minn	...
Division of Insurance					
Frank Yetka, Commissioner.....a	4,500.00	Cloquet	Carlton	Wis	1941
C. P. Diepenbrock, Deputy Commissioner.....	3,300.00	Red Wing	Goodhue	Minn	...
Securities Division					
S. Paul Skahen, Commissioner....a	4,500.00	Minneapolis	Hennepin	Minn	1939
Charles L. Hays, Deputy Commissioner.....	3,600.00	Minneapolis	Hennepin	Minn	...
COMPENSATION INSURANCE— (Compensation insurance board see page 453 for members)					
A. H. Kleffman.....a	4,500.00	Hibbing	St. Louis	Wis	1940
BOARD OF CONTROL—					
Blanche L. La Du, Chairman....a	4,500.00	Minneapolis	Hennepin	Minn	1936
L. G. Foley, Member.....a	4,500.00	St. Paul	Ramsey	Minn	1939
Carl R. Carlgren, Member.....a	4,500.00	St. Paul	Ramsey	Sweden	1935
Downer Mullen, Secretary.....s	3,600.00	Wabasha	Wabasha	Minn	...

a—Appointed by Governor.

s—Appointed by Commission or Board.

n—Appointed by Governor. Federal regulations govern salary and term.

*Receives additional compensation from Federal Government.

Unless otherwise indicated appointments are made by the chiefs of departments.

M15

Name and Offices	Salary	Residence When Appointed		Birthplace	Term Expires
		Postoffice	County		
BOARD OF CONTROL—Cont.					
Charles Hall, Director		Granite Falls	Yellow Med.	Wis.	
Children's Bureau	4,000.00	Rochester	Olmsted	Minn.	
E. W. Allen, Director Parole Div.	3,300.00	Urbana, Ill.		Iowa	
Fred Kuhlman, Ph.D., Director	4,000.00	Baltimore, Md.		N. H.	
Bureau of Research		Minneapolis	Hennepin	Minn.	
M. I. Tynan, Supv. Division of Blind	3,300.00	Minneapolis	Hennepin	Iowa	
H. E. Hilleboe, M.D., Director of Tuberculosis Div.	4,000.00	St. Paul	Ramsey	Minn.	
Wm. T. Kroll, Agent, Soldiers' Welfare Fund	3,500.00				
H. B. Klaus, Director, Prevention of Cruelty	2,500.00				
SUPERINTENDENT—					
CAPITOL BUILDINGS—					
J. L. Peterson, Superintendent of Public Property	3,000.00	Forbes	St. Louis	Minn.	
DEPT. OF EDUCATION—					
State Board of Education (See page 454 for members)					
John Gundersen Rockwell, Commissioner	5,000.00	Mankato	Blue Earth	Nebr.	1937
Paul S. Amidon, Deputy Comm.	3,800.00	Litchfield	Meeker	Minn.	
H. E. Flynn, Director High Schools, Junior Colleges and Vocational Education	4,250.00	Two Harbors	Lake	Canada	
T. J. Berning, Director of Graded and Elementary Schools	3,400.00	Lakefield	Jackson	Minn.	
Theo. Utne, Dir. of High Schools and High School Departments	3,600.00	Alexandria	Douglas	Minn.	
S. A. Challman, Director Buildings and Sanitation	3,800.00	Montevideo	Chippewa	Sweden	
Anna Swenson, Director of Rural Schools	3,300.00	Ortonville	Big Stone	N. Jersey	
T. C. Engum, Director of Rural Schools	3,300.00	Renville	Renville	Minn.	
Edgar W. Everts, Dir., Physical and Health Education	3,000.00	Winona	Winona	New York	
Clara F. Baldwin, Director of Libraries	2,550.00	St. Paul	Winona	Minn.	
Harry E. White, Dir. Teachers' Employment Bureau and Teachers' Retirement Fund (See Page 453 for trustees teachers' insurance and retirement fund)	3,600.00	Ely	St. Louis	Illinois	
DEPT. OF HEALTH—					
State Board of Health (See page 454 for members)					
A. J. Chesley, M.D., Secretary and Executive Officer	5,400.00	Minneapolis	Hennepin	Minn.	
O. C. Pierson, Director, Div. of Administration	3,500.00	Red Wing	Goodhue	Minn.	
Gerda C. Pierson, Supervisor, Div. of Vital Statistics	2,550.00	Red Wing	Goodhue	Minn.	
H. A. Whittaker, B.A., Director Div. of Sanitation	4,500.00	Columbus, Ohio		Wis.	
O. McDaniel, M.D., Director, Div. of Preventable Diseases	4,500.00	Minneapolis	Hennepin	N. H.	
E. C. Hartley, M.D., Director, Div. of Child Hygiene	2,500.00 (Part time)	Minneapolis	Hennepin	Minn.	
E. H. Berg, Director, Div. Hotel Inspection	3,600.00	Eveleth	St. Louis	Minn.	

o—Appointed by Governor without term.

s—Appointed by Commission or Board.

Unless otherwise indicated appointments are made by the chiefs of departments.

Name and Offices	Salary	Residence When Appointed		Birthplace	Term Expires
		Postoffice	County		
DEPT. OF HIGHWAYS—					
N. W. Elsberg, Commissioner.....a	6,000.00	Minneapolis	Hennepin....	Minn....	1935
J. T. Ellison, Asst. Commissioner & Chief Engineer.....	6,000.00	Monticello	Wright.....	Minn....
O. L. Kipp, Administrative Engineer (Construction).....	5,000.00	Redwood Falls.....	Redwood....	Illinois....
W. F. Rosenwald, Administrative Engineer (Maintenance).....	4,800.00	Madison...	Lac qui Parle	Minn....
M. J. Hoffman, Administrative Engineer (Bridges & Buildings)...	4,800.00	St. Paul...	Ramsey.....	Minn....
S. C. Notestein, Administrative Assistant.....	3,800.00	Minneapolis	Hennepin....	Minn....
John P. Arnoldy, Highway Patrol Chief.....	3,000.00	Minneapolis	Hennepin....	Minn....
Gil Carmichael, Director (Drivers' License Division).....	4,440.00	Minneapolis	Hennepin....	Scotland..
STATE HISTORICAL SOCIETY— (See page 455 for officers)					
Theodore C. Blegen, Secretary.....s	3,000.00*	St. Paul....	Ramsey.....	Minn....
DEPT. OF LABOR AND INDUSTRY—					
N. H. Debel, Chairman.....a	4,500.00	St. Paul....	Ramsey.....	Denmark..	1935
J. D. Williams, Commissioner.....a	4,500.00	Minneapolis	Hennepin....	Iowa.....	1939
F. T. Starkey, Commissioner.....a	4,500.00	St. Paul....	Ramsey.....	Minn....	1937
Julius F. Emme, Secretary.....s	3,300.00	St. Paul....	Ramsey.....	Germany..
H. O. Halvorson, Director, Division of Compensation.....	3,900.00	St. Paul....	Ramsey.....	Minn....
W. H. Stoll, Director, State Employment Service.....	3,060.00	St. Paul....	Ramsey.....	Minn....
Geo. Wilcox, Chief, Division of Boiler Inspection.....	2,700.00	Minneapolis	Hennepin....	New York..
A. E. Smith, Supervisor, Div. of Accident Prevention.....	2,340.00	St. Paul....	Ramsey.....	Minn....
Florence Burton, Supervisor, Div. of Women and Children....	2,220.00	Minneapolis	Hennepin....	Minn....
STATE LAW LIBRARY— Paul Dansingberg, Librarian.....a	3,000.00	St. Paul....	Ramsey.....	Minn....	1934
LIVESTOCK SANITARY BOARD— (See page 454 for members)					
Dr. Charles E. Cotton, Secretary and Executive Officer.....s	5,000.00	Minneapolis	Hennepin....	Wis.....
CONSERVATOR— DEPT. OF RURAL CREDIT— Theodore H. Arens.....a	7,000.00	Jordan....	Carver.....	Minn....	1939
SURVEYOR GENERAL OF LOGS AND LUMBER—					
M. J. Thornton, Surveyor Gen....a	3,600.00	Crookston..	Polk.....	Ireland...	1937
A. D. Cook, Deputy.....	2,400.00	Anoka.....	Anoka.....	Minn....
DEPT. OF TAXATION—					
George E. Wallace.....a	4,500.00	Minneapolis	Hennepin....	Iowa.....	1937
Harry E. Boyle.....a	4,500.00	Duluth....	St. Louis....	Minn....	1939
George F. Gage.....a	4,500.00	Olivia.....	Renville....	Minn....	1941
N. A. Nelson, Secretary.....	3,600.00	Stillwater..	Washington..	Norway....

*Receives additional compensation from University of Minnesota.

s—Appointed by Commission or Board.

a—Appointed by Governor.

Unless otherwise indicated appointments are made by the chiefs of departments.

Name and Offices	Salary	Residence When Appointed		Birthplace	Term Expires
		Postoffice	County		
SOLDIERS' HOME BOARD— (See page 454 for members)					
F. W. Pederson, Commandant.....s	2,400.00	St. Paul....	Ramsey.....	Minn.....
Glen H. Davis, Secretary of Board and Secretary Soldiers' Relief Fund.....	3,300.00	Minneapolis	Hennepin....	Minn.....
EXECUTIVE COUNCIL— STATE BOARD OF INVEST- MENT— STATE BOARD OF PARDONS— (See page 453 for members)					
W. H. Lamson, Secretary of Three Boards.....s	4,000.00	Hinckley...	Pine.....	Minn.....
STATE BOARD OF PAROLE— A. C. Lindholm, Chairman.....	4,500.00	Minneapolis	Hennepin....	Minn.....	1937
Thos. A. Donlin, Citizen Member...	15.00 per diem	St. Cloud...	Stearns.....	Minn.....	1939
E. A. Welke, Citizen Member.....	15.00 per diem	St. Paul....	Ramsey.....	Wis.....	1941
DEPT. OF CONSERVATION— E. V. Willard, Commissioner.....a	5,000.00	St. Paul....	Ramsey.....	Minn.....	1937
DIV. OF FORESTRY— Grover M. Conzet, Director.....	4,000.00	Nevis.....	Hubbard....	Minn.....
A. F. Oppel, Dep. Director.....	2,700.00	Fulda.....	Murray.....	Ohio.....
Phil H. Hanson, Exec. Asst.....	2,550.00	Cloquet....	Carlton.....	Wis.....
DIV. OF GAME AND FISH— Erling Swenson, Director.....a	4,000.00	Minneapolis	Hennepin....	Minn.....
Chas. MacFarlane, Dep. Dir....	3,000.00	St. Paul....	Ramsey.....	Scotland..
Thaddeus Surber, Supt. Fish Propagation.....	3,500.00	St. Paul....	Ramsey.....	W. Va.....
George Weaver, Supv., Commercial Fishing and State Fisheries and Supv. of Warden Service.....	3,000.00	Minneapolis	Hennepin....	Minn.....
E. W. Youngdale, Engineer.....	3,000.00	Granite Falls.....	Yellow Medicine...	Iowa.....
Ralph T. King, Biological Consultant.....		St. Paul....	Ramsey.....	Kansas....
DIV. OF LANDS AND MINERALS— F. A. Wildes, Director.....a	4,500.00	Hibbing...	St. Louis...	Maine....
DIV. OF DRAINAGE AND WATERS— Walter S. Olson, Director.....a	4,000.00	St. Paul....	Ramsey.....	Minn.....
DIV. OF PUBLIC RELATIONS— A. I. Harris, Director.....a	3,600.00	St. Paul....	Ramsey.....	Minn.....
A. C. Hanson, Editor.....a	2,700.00	Wadena...	Wadena.....	Minn.....
TOURIST BUREAU— George H. Bradley, Director...a	3,000.00	St. Paul....	Ramsey.....	Minn.....
G. A. R.— R. A. Becker, Asst. Adjutant General.....n	1,600.00	St. Paul....	Ramsey.....	Germany..
OFFICE OF LIQUOR CONTROL COMMISSIONER— David R. Arundel, Commissioner.a	4,500.00	Minneapolis	Hennepin....	Illinois...	1938

a—Appointed by Governor.

s—Appointed by Commission or Board.

n—Appointed by G. A. R. Commander.

Unless otherwise indicated appointments are made by the chiefs of departments.

EX-OFFICIO BOARDS

EXECUTIVE COUNCIL

Governor, attorney general, state auditor, state treasurer, and secretary of state.
W. H. Lamson, secretary, New Capitol Building.

STATE BOARD OF INVESTMENT

Governor, attorney general, state auditor, state treasurer, and a designated member of the board of regents of the university.
W. H. Lamson, secretary, New Capitol Building.

BOARD OF PARDONS

Governor, chief justice, and attorney general.
W. H. Lamson, secretary, New Capitol Building.

DEPARTMENT OF COMMERCE

Commissioner of banks, chairman; commissioner of insurance, and commissioner of securities, secretary.

COMPENSATION INSURANCE BOARD

Commissioner of insurance, one member of the industrial commission to be chosen by that commission, and a third person versed in the subject of workmen's compensation insurance and in the making of rates therefor, to be appointed by the Governor.
A. H. Kleffman, secretary, Minnesota State Office Building.

TEACHERS' INSURANCE AND RETIREMENT FUND

BOARD OF TRUSTEES

Commissioner of education, insurance commissioner, state auditor, and two members elected by teachers, at present Daisy Brown, Stillwater, and Georgina Lommen, Moorhead.
Harry E. White, executive secretary, 308 Minnesota State Office Building.

MINNESOTA EMPLOYEES' RETIREMENT ASSOCIATION

RETIREMENT BOARD

The state auditor, the state treasurer and the insurance commissioner, ex-officio members
W. V. Blomquist, employe, University of Minn. Term expires 1936.
S. C. Notestein, employe, Highway. Term expires 1938.
C. W. Shelley, employe, Railroad & Warehouse Commission. Term expires 1937.
N. E. Wehrle, employe, Board of Control. Term expires 1935.
One employe member is chosen each year to serve for a term of four years.

BOARDS AND COMMISSIONS

MINNESOTA STATE BOARD OF HEALTH-a

Term: Three years

	Term Expires
N. G. Mortensen, M.D., St. Paul, President.....	1935
Prof. Frederic Bass, Minneapolis, Vice President.....	1934
Helen Hughes Hiel-scher, M.D., Mankato.....	1935
Arthur S. Milinowski, C.E., Stillwater.....	1934
E. T. Fitzgerald, M.D., Morris.....	1934
J. A. Thabes, M.D., Brainerd.....	1935
Thomas G. Bell, Duluth.....	1936
Erling S. Platou, M.D., Minneapolis.....	1936
S. Z. Kerlan, M.D., Aitkin.....	1936

STATE BOARD OF EDUCATION-a

Term: Five years

	Term Expires
Julius Boraas, Northfield, President.....	1937
Marian Le Sueur, Minneapolis.....	1939
Florence Rood, St. Paul.....	1939
Peter J. Seberger, St. Cloud.....	1937
James W. Hunt, Duluth.....	1935
John Gundersen Rockwell, Commissioner of Education, secretary and executive officer of Board, Minnesota State Office Building.	

STATE TEACHERS' COLLEGE BOARD-a

Term: Four years

	Term Expires
Hugh J. McClearn, Duluth, President.....	1937
Frank A. Sheehan, Winona.....	1937
Dr. F. A. Baker, Mankato.....	1937
James J. Quigley, St. Cloud.....	1937
Dr. G. L. Gosslee, Moorhead.....	1939
Dr. DeWitt H. Garlock, Bemidji.....	1939
Benjamin Drake, Minneapolis.....	1939
L. J. Shields, St. Paul.....	1935
John Gundersen Rockwell, Commissioner of Education, ex-officio, secretary, Minnesota State Office Building.	

CONSERVATION COMMISSION-a

	Term Expires
John R. Foley, Wabasha, Chairman.....	1937
Richard R. Bailey, Virginia, Vice Chairman.....	1935
Ernest R. Reiff, St. Paul.....	1935
Wm. M. Ericson, Red Wing.....	1939

SOLDIERS' HOME BOARD-a

Term: Six years

	Term Expires
Patrick E. McCormack, Duluth, President.....	1935
Herman Nigg, Waseca, Vice President.....	1937
S. R. Van Sant, Minneapolis, Treasurer.....	1935
R. D. O'Brien, St. Paul.....	1939
Emma W. Campbell, Minneapolis.....	1937
Samuel E. Mahan, St. Paul.....	1937
Peter Newberg, Willmar.....	1939
Glen H. Davis, Secretary, State Capitol.	

LIVESTOCK SANITARY BOARD-a

Term: Five years

	Term Expires
P. O. Holland, Northfield, President.....	1940
W. A. Anderson, D.V.M., Sleepy Eye, Vice President.....	1936
C. P. Fitch, D.V.M., St. Paul.....	1937
O. W. Healy, Mapleton.....	1938
W. S. Moscrip, Lake Elmo.....	1939
Chas. E. Cotton, V.M.D., Secretary and Executive Officer, Minnesota State Office Building.	
a—Appointed by Governor.	

MINNESOTA HISTORICAL SOCIETY

William W. Cutler, St. Paul.....	President
Mrs. Charles E. Furness, St. Paul.....	Vice President
Edward C. Gale, Minneapolis.....	Vice President
Everett H. Bailey, St. Paul.....	Treasurer
Theodore C. Blegen, St. Paul.....	Secretary and Superintendent
Gertrude Krausnick, St. Paul.....	Librarian
Grace Lee Nute, St. Paul.....	Curator of Manuscripts
Willoughby M. Babcock, Minneapolis.....	Curator of Museum and Archeologist

The society is governed by an executive council of thirty-six members, thirty of whom are elected every three years, and six of whom are ex-officio members. The latter are the executive officers of the state. The officers of the society are elected by the executive council for three years.

STATE AGRICULTURAL SOCIETY

GOVERNING BOARD AND OFFICERS

Lee M. Shell, Worthington.....	President
D. J. Murphy, Minneapolis.....	1st Vice President
Lee F. Warner, St. Paul.....	2nd Vice President
Raymond A. Lee, St. Paul.....	Secretary
M. O. Grangaard, Minneapolis.....	Treasurer

MANAGERS

H. A. Derenthal.....	Wykoff
W. S. Moscrip.....	Lake Elmo
Geo. E. Hanscom.....	St. Cloud
Wm. O. Johnson.....	Willmar
S. E. Olson.....	Ada
Wm. A. Lindemann.....	New Ulm
A. H. Dathe.....	Barnum

The society at its annual meeting, held the second week in January, elects a president for a term of one year and each alternate year elects a vice president for a term of two years, and as terms expire elects managers for three year terms.

The secretary-general manager and the treasurer are elected annually by the governing board.

MINNESOTA STATE HORTICULTURAL SOCIETY

Alfred Swanson, President.....	Red Wing
T. L. Aamodt, Vice President.....	St. Paul
R. S. Mackintosh, Secretary-Treasurer, University Farm.....	St. Paul
Franc P. Daniels, Past President.....	Long Lake

EXECUTIVE BOARD

(Including the President, Vice President, Past President, and Secretary-Treasurer)

F. D. Turner.....	Red Wing
J. D. Winter.....	St. Paul
Olaf J. Olson.....	St. Paul
Mrs. E. W. Gould.....	Minneapolis
F. F. Farrar.....	White Bear Lake
Mrs. J. F. Thompson.....	Duluth
W. H. Alderman, Chief, Division of Horticulture, University of Minn.....	St. Paul
Also, presidents of the state-wide societies and local societies having 100 or more members.	
G. C. Matthews, President, Minnesota Beekeepers Association.....	Minneapolis
Fred Topel, President, Minnesota State Florists Association.....	St. Paul
Mrs. E. R. Haseltine, President, Minnesota Garden Flower Society.....	Excelsior
Glenn H. Greaves, Minnesota Peony & Iris Society.....	St. Paul
F. C. Schletty, President, State Growers Association.....	St. Paul
F. E. Hitchcox, President, Ramsey County Garden Club.....	St. Paul
Bj. Loss, President, Minnesota Nurserymen's Association.....	Lake City
Mrs. T. H. Granquist, President, Duluth Garden Flower Society.....	Duluth
O. A. Bandelin, President, Goodhue County Horticultural Society.....	Red Wing
T. E. Carpenter, President, Minnesota Gladiolus Society.....	St. Paul
Ben F. Dunn, President, Minnesota Fruit Growers Association.....	Rochester

The president and vice president are elected annually by the society.

The secretary-treasurer is elected annually by the executive board.

The six executive board members are elected by the society for terms of three years each, two being elected each year.

BOARD OF TRUSTEES MINNEAPOLIS-ST. PAUL
SANITARY DISTRICT

No Term

	Appointed
H. G. Bastis, Minneapolis, Chairman.....	1934
Milton Rosen, St. Paul, Corporate Secretary.....	1934
Robert A. Olson, Duluth, Vice Chairman.....	1934
W. J. Mcagher, Minneapolis.....	1934
Sidney Benson, Minneapolis.....	1934
Mark H. Gehan, St. Paul.....	1934
Herbert P. Keller, St. Paul.....	1934

Allen Wagner, Executive Secy.

STATE ATHLETIC COMMISSION-a

Term: Three years

	Term Expires
John J. Ahern, St. Paul, Chairman.....	1937
C. W. Whittaker, Winona, Vice Chairman.....	1935
James F. O'Hara, Minneapolis, Commissioner.....	1935
A. J. Nenzek, Moorhead, Commissioner.....	1936
W. C. Kitzman, Duluth, Commissioner.....	1936
James M. Waters, Secretary.	

GREAT LAKES-ST. LAWRENCE TIDEWATER COMMISSION-a

No Term

	Appointed
A. O. Moreaux, Luverne, Chairman.....	Feb. 2, 1921
J. L. Record, Minneapolis.....	Feb. 2, 1921
Hugh J. McClearn, Duluth.....	Nov. 2, 1926
Charles P. Craig, vice-president at large and executive director.	

BOARD OF COMMISSIONERS FOR THE PROMOTION OF
UNIFORMITY OF LEGISLATION IN THE
UNITED STATES-a

Term: Two years

	Term Expires
Donald E. Bridgman, Minneapolis.....	1935
Bruce Sanborn, St. Paul.....	1935
Henry C. Mackall, Minneapolis.....	1935

UPPER MISSISSIPPI AND ST. CROIX RIVER IMPROVEMENT
COMMISSION OF MINNESOTA-a

No Term

	Appointed
Josiah H. Chase, Minneapolis, Secretary.....	June 3, 1927
Fred C. Anderson, Bayport.....	June 3, 1927
George C. Sudheimer, St. Paul.....	June 3, 1927
Perry R. Moore, Minneapolis.....	May 17, 1934
Richmond P. Warner, St. Paul.....	May 17, 1934

PORT OF DULUTH—SUPERIOR COMMISSION-a

No Term

	Appointed
J. W. Lyder, Duluth, President.....	March 22, 1927
Donald S. Holmer, Duluth, Vice President.....	March 22, 1927
Frank Hutchinson, Duluth.....	June 5, 1933

STALLION REGISTRATION BOARD

- L. W. Orr, Ex-officio Chairman, Hastings, Minnesota.
President of Minnesota Horse Breeders Association.
A. L. Harvey, B.S., M.S., Secretary -s, Assistant Professor of Animal Husbandry, University of Minnesota.
Secretary and Treasurer, Minnesota Horse Breeders Association.
W. H. Peters, B.S., M.S., Ex-officio, University Farm, St. Paul, Minnesota.
Chief of Division of Animal Husbandry, University of Minnesota.
W. L. Boyd, D.V.S., Ex-officio, Veterinarian.
Veterinarian, Minnesota Experiment Station, St. Paul, Minnesota.

MINNESOTA AERONAUTICS COMMISSION

	Term Expires
Ray S. Miller, St. Paul, Chairman.....	1937
John D. Akerman, Minneapolis.....	1937
Crail Hunter, St. Paul.....	1937
Richard L. Griggs, Duluth.....	1939
Wm. A. McCadden, Minneapolis.....	1939
Leona K. Cline, St. Paul, Secretary.	

a—Appointed by Governor.
s—Appointed by Commission or Board.

EXAMINING BOARDS

STATE BOARD OF LAW EXAMINERS

Term: Three years

	Term Expires
McNeil V. Seymour, St. Paul, President.....	1935
David L. Morse, Blue Earth.....	1935
Thomas M. McCabe, Duluth.....	1935
Charles E. Houston, Wheaton.....	1935
Oscar G. Haugland, Minneapolis, Secretary.....	1935

The board is appointed by the justices of the supreme court from members of the Minnesota bar.

STATE BOARD OF CHIROPRACTIC EXAMINERS-a

Term: Five years

	Term Expires
Bernard F. Lee, D.C., St. Paul, President.....	1939
W. H. Konkler, D.C., Duluth.....	1935
R. L. Kath, D.C., Madison.....	1936
F. W. Dunn, D.C., Ortonville, Vice President.....	1937
E. A. Martner, D.C., Minneapolis, Secretary-Treasurer.....	1935

STATE BOARD OF CHIROPODY EXAMINERS AND REGISTRATION-a

Term: Five years

	Term Expires
H. A. Bracken, D.S.C., Minneapolis, Chairman.....	1937
Ernest S. Wahman, D.S.C., St. Paul.....	1939
E. S. Clark, D.S.C., Minneapolis, Vice Chairman.....	1935
M. S. Nordvedt, D.S.C., Minneapolis.....	1938
Irving W. Baumgartner, D.S.C., St. Paul, Secretary.....	1936

BOARD OF ELECTRICITY-a

Term: Five years

	Term Expires
Joseph A. Macaulay, St. Paul, President.....	1935
Oscar M. Frykman, Minneapolis, Treasurer.....	1934
J. M. Whalen, St. Paul.....	1938
William Boland, St. Paul.....	1936
George R. Jones, Minneapolis, Secretary.....	1934

STATE BOARD OF ACCOUNTANCY-a

Term: Three years

	Term Expires
Oscar C. Strand, C.P.A., Minneapolis, Chairman.....	1936
Virgil J. Padrizetti, C.P.A., Duluth.....	1938
Lyle W. Hines, C.P.A., St. Paul, Secretary-Treasurer.....	1937

BOARD OF REGISTRATION FOR ARCHITECTS, ENGINEERS AND SURVEYORS-a

Term: Four years

	Term Expires
Paul Doty, M.E., St. Paul, Chairman.....	1938
F. W. McKellip, E.E., Faribault, Vice-Chairman.....	1939
Ray R. Gauger, St. Paul.....	1939
M. E. Chamberlin, C.E., Montevideo.....	1936
F. G. German, A.I.A., Duluth.....	1936
Anthony F. Benson, E.M., C.E., Virginia.....	1937
Wm. W. Tyrie, A.I.A., Minneapolis, Secretary-Treasurer.....	1937

a—Appointed by Governor.

STATE BOARD OF EXAMINERS IN THE BASIC SCIENCES-a

Term: Six years

	Term Expires
Clarence M. Jackson, M.D., Minneapolis, President.....	April 1, 1937
Charles Bolsta, M.D., Ortonville, Vice-President.....	April 1, 1935
J. C. McKinley, M.D., Minneapolis, Secretary-Treasurer.....	April 1, 1937
Arthur E. Allen, D.O., Minneapolis.....	April 1, 1935
R. George Hazzard, D.C., Grand Rapids.....	April 1, 1939

STATE BOARD OF HAIRDRESSING AND BEAUTY CULTURE
EXAMINERS-a

Term: Three years

	Term Expires
Frank Wanner, Duluth, President.....	1937
Mae G. Ross, Minneapolis, Vice President.....	1936
Laura Wilkes, St. Paul, Secretary-Treasurer.....	1935

BOARD OF EXAMINERS TO GOVERN APPOINTMENTS IN THE
DEPARTMENT OF LABOR AND INDUSTRIES-a

Term: Two years

	Term Expires
J. F. Emme (Secretary Industrial Commission), St. Paul, Ex-officio.....	1937
J. M. Clancy, St. Paul.....	1937
Lawrence Arland, St. Paul.....	1937

STATE BOARD OF MEDICAL EXAMINERS-a

Term: Seven years

	Term Expires
F. H. Magney, M.D., Duluth, President.....	1939
A. Fritsche, M.D., New Ulm, Vice President.....	1940
E. J. Engberg, M.D., St. Paul, Secretary-Treasurer.....	1935
A. W. Adson, M.D., Rochester.....	1936
J. F. DuBois, M.D., Sauk Center.....	1941
C. L. Sherman, M.D., Luverne.....	1937
Ivar Sivertsen, M.D., Minneapolis.....	1938

STATE BOARD OF PHARMACY-a

Term: Five years

	Term Expires
Wm. C. Muesing, New Ulm.....	1936
John Nelson, Lake Park.....	1937
Victor E. Feit, St. Paul.....	1939
Francis W. Moudry, St. Paul.....	1940
Edward J. Prochuska, Pine City, Secretary.	

STATE BOARD OF DENTAL EXAMINERS-a

Term: Five years

	Term Expires
Dr. W. W. Wold, Jackson, President.....	1935
Dr. Walter H. Smith, Minneapolis.....	1935
Dr. Charles Nelson, Fergus Falls.....	1939
Dr. F. A. Amundson, Duluth.....	1939
Dr. H. D. Aldrich, St. Paul, Secretary.....	1935

STATE BOARD OF VETERINARY MEDICAL EXAMINERS-a

Term: Five years

	Term Expires
Robert Coffeen, M.D.C., Stillwater, Secretary.....	1940
W. L. Boyd, D.V.S., St. Paul.....	1937
Dr. J. S. Dick, Jr., V.S., Minneapolis.....	1936
A. M. Anderson, D.V.M., Luverne.....	1938
W. T. Corwin, D.V.S., Pine Island.....	1939

a—Appointed by Governor.

STATE BOARD OF OSTEOPATHY-a

Term: Five years

	Term Expires
A. F. Hulting, D.O., Minneapolis, President.....	1935
E. S. Powell, D.O., St. Paul.....	1939
C. E. Mead, D.O., Red Wing.....	1936
K. Janie Manuel, D.O., Minneapolis.....	1937
Arthur Taylor, D.O., Stillwater, Secretary.....	1938

BOARD OF EXAMINERS OF NURSES-a

Term: Five years

	Term Expires
Louise Newcombe, R.N., Duluth.....	1938
Rebecca M. Peterson, R.N., Minneapolis.....	1935
Sister M. Domitilla, R.N., Rochester.....	1936
Mrs. Sophie Olson Hein, R.N., St. Paul.....	1937
Leila Halverson, R.N., St. Paul, Secretary-Treasurer.....	1939

STATE BOARD OF OPTOMETRY-a

Term: Three years

	Term Expires
Henry O. Watzke, Opt.D., Morris, President.....	1936
J. I. Kurtz, Opt.D., Minneapolis, Vice President.....	1937
Hugo O. Schleuder, Opt.D., New Ulm.....	1936
Geo. C. Jensen, Opt.D., St. Paul.....	1938
C. G. Mack, Opt.D., Little Falls.....	1937
*Ernest H. Kiekenapp, Opt.D., Secretary-Investigator, Glass Block, Faribault.	

STATE BOARD OF EXAMINERS OF BARBERS-a

Term: Three years

	Term Expires
Paul Spearing Hopkins, Chairman.....	1936
C. B. Earle, St. Paul, Secretary.....	1934
Carl A. Gustafson, Duluth.....	1935
a—Appointed by Governor.	
*—Appointed by Board.	

POPULATION—MINNESOTA

POPULATION—MINNESOTA

POPULATION OF INCORPORATED PLACES: 1930, 1920 AND 1910

City, Village or Borough	County	1930	1920	1910
Ada city	Norman	1,285	1,411	1,432
Adams village	Mower	574	609	576
Adrian village	Nobles	1,000	1,087	1,112
Afton village	Washington	148	183
Aitkin village	Aitkin	1,545	1,490	1,638
Akeley village	Hubbard	514	855
Albany village	Stearns	851	824	657
Alberta village	Stevens	153	109
Albert Lea city	Freeborn	10,169	8,056	6,192
Albertville village	Wright	217	268
Alden village	Freeborn	532	530	544
Alexandria city	Douglas	3,876	3,388	3,001
Alpha village	Jackson	209	261	223
Altura village	Winona	256	189	200
Alvarado village	Marshall	323	361	128
Amboy village	Blue Earth	593	527	435
Anandale village	Wright	663	644	624
Anoka city	Anoka	4,851	4,287	3,972
Appleton village	Swift	1,625	1,579	1,221
Arco village	Lincoln	185	231	97
Argyle village	Marshall	700	956	744
Arlington village	Sibley	915	776	733
Ashby village	Grant	358	388	334
Askov village	Pine	298	242
Atwater village	Kandiyohi	694	735	600
Audubon village	Becker	278	314	300
Aurora village	St. Louis	1,463	2,809	1,919
Austin city	Mower	12,276	10,118	6,960
Avoca village	Murray	285	270	212
Avon village	Stearns	362	709	277
Backus village	Cass	314	297	184
Badger village	Roseau	325	194	395
Bagley village	Clearwater	885	814	801
Balaton village	Lyon	605	664	364
Barnesville city	Clay	1,279	1,564	1,353
Barnum village	Carlton	271	242	262
Barrett village	Grant	368	358	278
Barry village	Big Stone	74	107	105
Battle Lake village	Otter Tail	552	628	567
Baudette village	Lake of the Woods	822	960	897
Bayport village	Washington	2,590	1,936
Beardsley village	Big Stone	406	507	481
Beaver Creek village	Rock	224	217	195
Becker village	Sherburne	214	210	210
Bejou village	Mahnomen	99
Belgrade village	Stearns	508	487	448
Belle Plaine borough	Scott	1,235	1,251	1,204
Bellingham village	Lac qui Parle	375	405	359
Beltrami village	Polk	226	219	149
Belview village	Redwood	350	381	290
Bemidji city	Beltrami	7,202	7,086	5,099
Bena village	Cass	145	205	179
Benson city	Swift	2,095	2,111	1,677
Bertha village	Todd	490	444	296
Bethel village	Anoka	184	265	221
Bigelow village	Nobles	199	223	195
Big Falls village	Koochiching	440	365	325
Bigfork village	Itasca	295	160	167
Big Lake village	Sherburne	417	361	229
Bingham Lake village	Cottonwood	243	273	285
Birchwood village	Washington	99
Bird Island village	Renville	1,004	976	931
Biwabik village	St. Louis	1,383	2,024	1,690

POPULATION OF INCORPORATED PLACES: 1930, 1920 AND 1910

—Continued.

City, Village or Borough	County	1930	1920	1910
Blackduck village	Beltrami	704	788	942
Blooming Prairie village	Steele	1,046	1,012	854
Blue Earth city	Faribault	2,884	2,568	2,319
Bluffton village	Otter Tail	204	220	148
Bock village	Mille Lacs	109
Bovey village	Itasca	1,248	1,324	1,377
Bowlus village	Morrison	266	247	164
Boyd village	Lac qui Parle	449	549	431
Boy River village	Cass	92
Braham village	Isanti	579	511	406
Brainerd city	Crow Wing	10,221	9,591	8,526
Brandon village	Douglas	311	292	276
Breckenridge city	Wilkin	2,264	2,401	1,840
Brewster village	Nobles	396	405	311
Bricelyn village	Faribault	509	564	352
Bronson village	Kittson	239	191	101
Brooklyn Center village	Hennepin	1,344	788
Brook Park village	Pine	159	167
Brookston village	St. Louis	144	135	160
Brooten village	Stearns	604	649	562
Browerville village	Todd	709	681	633
Brownsdale village	Mower	273	271	264
Browns Valley village	Traverse	981	1,073	1,058
Brownsville village	Houston	274	338	361
Brownston village	McLeod	632	540	509
Bruno village	Pine	167	217	229
Buckman village	Morrison	212	227	137
Buffalo village	Wright	1,409	1,438	1,227
Buffalo Lake village	Renville	545	468	371
Buhl village	St. Louis	1,634	2,007	1,005
Burtrum village	Todd	175	212	217
Butterfield village	Watsonwan	412	404	377
Byron village	Olmsted	323	302	272
Caledonia village	Houston	1,554	1,570	1,372
Callaway village	Becker	230	325	276
Calumet village	Itasca	805	445	245
Cambridge village	Isanti	1,183	1,080	900
Campbell village	Wilkin	313	424	303
Canby city	Yellow Medicine	1,738	1,754	1,528
Cannon Falls city	Goodhue	1,358	1,315	1,385
Canton village	Fillmore	385	365	345
Carlos village	Douglas	178	208	167
Carlton village	Carlton	687	700	597
Carver village	Carver	427	504	571
Cass Lake village	Cass	1,409	2,109	2,011
Center City village	Chisago	285	285	252
Centerville village	Anoka	196	209
Ceylon village	Martin	475	543	330
Chandler village	Murray	250	272	225
Chanhassen village	Carver	128	129	164
Chaska city	Carver	1,901	1,966	2,050
Chatfield city	Fillmore
Chisago City, village	Olmsted	1,269	1,382	1,228
Chisholm city	Chisago	416	422	276
Chokio village	St. Louis	8,308	9,039	7,684
Clara City village	Stevens	386	420	328
Claremont village	Chippewa	730	750	587
Clarissa village	Dodge	373	334	275
Clarkfield village	Todd	444	421	364
Clarks Grove village	Yellow Medicine	802	724	603
Clearbrook village	Freeborn	180
Clearwater village	Clearwater	401	310
Cleburne village	Sherburne	242	275	263
Clearwater village	Wright	212	331	311
Clements village	Redwood	206	196	132
Cleveland village	Le Sueur	290	269	212
Climax village	Polk	239	274	269
Clinton village	Big Stone	537	512	384
Clitherall village	Otter Tail	151	178	187
Clontarf village	Swift	180	223	153
Cloquet city	Carlton	6,782	5,127	7,031

POPULATION OF INCORPORATED PLACES: 1930, 1920 AND 1910

—Continued.

City, Village or Borough	County	1930	1920	1910
Cobden village	Brown	108	108	87
Conasset village	Itasca	299	420	521
Cokato village	Wright	1,125	1,014	718
Cold Spring village	Stearns	1,147	705	594
Coleraine village	Itasca	1,243	1,300	1,613
Cologne village	Carver	355	383	390
Columbia Heights city	Anoka	5,613	2,968	590
Comfrey village	Brown	535	533	238
Comstock village	Clay	157
Cook village	St. Louis	272
Cooley village	Itasca	368
Correll village	Big Stone	143	176	102
Cosmos village	Meeker	239
Cottonwood village	Lyon	615	813	770
Courtland village	Nicollet	260	224	208
Crookston city	Polk	6,321	6,825	7,559
Cromwell village	Carlton	207	164	143
Crosby village	Crow Wing	3,451	3,500
Crystall village	Hennepin	1,865	814
Currie village	Murray	435	405	329
Cuyuna village	Crow Wing	266	417
Cyrus village	Pope	386	312	272
Dalton village	Otter Tail	182	200	175
Danube village	Renville	332	300	217
Danvers village	Swift	177	253	215
Darfur village	Watsonwan	101	112	72
Darwin village	Meeker	156	132
Dassel village	Meeker	785	804	643
Dawson city	Lac qui Parle	1,386	1,511	1,318
Dayton village	Hennepin	205	299	343
Deephaven village	Hennepin	530	238	234
Deer Creek village	Otter Tail	337	381	313
Deer River village	Itasca	832	1,044	900
Deerwood village	Crow Wing	552	532	586
De Graff village	Swift	274	246	215
Delano village	Wright	914	924	1,031
Delavan village	Faribault	299	318	284
Delhi village	Redwood	178	194	159
Dellwood village	Washington	90	87
Dennison village	Goodhue	262	218	184
Dent village	Rice	224	221	244
Detroit Lakes city	Otter Tail	3,675	3,426	2,807
Dexter village	Becker	242	298	281
Dilworth village	Mower	983	882
Dodge Center village	Clay	854	921	957
Donaldson village	Dodge	133	167	132
Donnelly village	Kittson	309	354	276
Doran village	Stevens	137	98	93
Dover village	Wilkin	272	266	233
Dovray village	Olmsted	103
Duluth city	Murray	101,463	98,917	78,466
Dumont village	St. Louis	186	210	188
Dundas village	Traverse	377	373	357
Dundee village	Rice	192	215	175
Dunnell village	Nobles	237	247	170
Eagle Bend village	Martin	575	600	551
Eagle Lake village	Todd	222	231	253
East Grand Forks city	Blue Earth	2,922	2,490	2,533
Easton village	Polk	297	326	262
Echo village	Faribault	403	482	430
Eden Valley village	Yellow Medicine	612	665	740
Edgerton village	Meeker	627	657	381
Edina village	Stearns	3,138	1,833	1,191
Elba village	Pinestone	152	172	151
Elbow Lake village	Hennepin	903	867	776
	Winona			
	Grant			

POPULATION OF INCORPORATED PLACES: 1930, 1920 AND 1910

—Continued.

City, Village or Borough	County	1930	1920	1910
Elgin village	Wabasha	460	501	324
Elizabeth village	Otter Tail	164	204	169
Elk River village	Sherburne	1,026	983	859
Elkton village	Mower	91	102	86
Ellendale village	Steele	385	367	261
Ellsworth village	Nobles	644	667	536
Elmore village	Faribault	744	904	795
Ely city	St. Louis	6,156	4,902	3,572
Elysian village	Le Sueur	388	354	345
Emmons village	Freeborn	292	297	223
Erskine village	Polk	511	457	324
Evan village	Brown	131	123	112
Evansville village	Douglas	397	427	389
Eveleth city	St. Louis	7,484	7,205	7,036
Excelsior village	Hennepin	1,072	799	1,015
Eyota village	Olmsted	404	403	423
Fairfax village	Renville	916	1,066	815
Fairmont city	Martin	5,521	4,630	2,958
Faribault city	Rice	12,767	11,089	9,001
Farmington village	Dakota	1,342	1,449	1,024
Farwell village	Pope	147	140	141
Federal Dam village	Cass	278	332
Felton village	Clay	137	184	149
Fergus Falls city	Otter Tail	9,389	7,581	6,887
Fertile village	Polk	800	800	614
Finlayson village	Pine	241	293	186
Fisher village	Polk	297	305	328
Flensburg village	Morrison	284	210
Floodwood village	St. Louis	343	277	481
Florence village	Lyon	108
Foley village	Benton	798	837	710
Forada village	Douglas	91	92	66
Forest Lake village	Washington	916	800	540
Foreston village	Mille Lacs	280	328	204
Fort Ripley village	Crow Wing	105
Fosston village	Polk	978	1,014	1,075
Fountain village	Fillmore	303	346	321
Foxhome village	Wilkin	228	266	206
Franklin village	Renville	535	510	439
Franklin village	St. Louis	625	807
Fraser village	St. Louis	149
Frazee village	Becker	1,041	1,277	1,645
Freeport village	Stearns	456	525	450
Frost village	Faribault	233	252	138
Fulda village	Murray	818	893	743
Funkley village	Beltrami	60	56	59
Garfield village	Douglas	180	176	160
Gary village	Norman	308	333	251
Gaylord village	Sibley	812	783	610
Geneva village	Freeborn	245	207	140
Genola village	Morrison	68	156
Georgetown village	Clay	183	136	182
Ghent village	Lyon	281	316	210
Gibbon village	Sibley	612	583	533
Gilbert village	St. Louis	2,722	3,510	1,700
Glencoe city	McLeod	1,925	1,747	1,788
Glenville village	Freeborn	449	379	368
Glenwood city	Pope	2,220	2,187	2,161
Glyndon village	Clay	388	382	295
Golden Valley village	Hennepin	1,326	830	692
Gonvick village	Clearwater	292	276
Goodhue village	Goodhue	467	398	408
Goodridge village	Pennington	171	231
Good Thunder village	Blue Earth	452	464	419
Graceville village	Big Stone	969	1,022	987
Granada village	Martin	397	387	333
Grand Marias village	Cook	618	443	355
Grand Meadow village	Mower	585	579	552
Grand Rapids village	Itasca	3,206	2,914	2,230

POPULATION OF INCORPORATED PLACES: 1930, 1920 AND 1910

—Continued.

City, Village or Borough	County	1930	1920	1910
Granite Falls city..... {	Chippewa	1,791	1,611	1,454
Grasston village.....	Yellow Medicine			
Greenbush village.....	Kanabec	229	239	189
Green Isle village.....	Roseau	387	310	274
Greenwald village.....	Sibley	300	262	256
Grey Eagle village.....	Stearns	237	153
Grove City village.....	Todd	363	399	378
Grygla village.....	Meeker	372	388	351
Gully village.....	Marshall	147	155
Hackensack village.....	Polk	138
Hadley village.....	Cass	256	200	84
Hallock village.....	Murray	105	136
Halma village.....	Kittson	869	1,012	910
Halstad village.....	Kittson	129
Hamburg village.....	Norman	535	528	494
Hammond village.....	Carver	195	153	153
Hampton village.....	Wabasha	184	226	241
Hancock village.....	Dakota	196	246	190
Hanley Falls village.....	Stevens	798	763	524
.....	Yellow Medicine	288	326	275
Hanover village..... {	Hennepin	197	199	267
Hanska village.....	Wright			
Hardwick village.....	Brown	359	412	310
Harmony village.....	Rock	247	217	292
Harris village.....	Fillmore	821	718	655
Hartland village.....	Chisago	584	672	673
Hastings city.....	Freeborn	228	229	227
Hatfield village.....	Dakota	5,086	4,571	3,983
Hawley village.....	Pipestone	112	99
Hayfield village.....	Clay	958	939	800
Hayward village.....	Dodge	730	799	586
Hazel Run village.....	Freeborn	158
Hector village.....	Yellow Medicine	143	145	121
Heidelberg village.....	Renville	864	830	866
Henderson city.....	Le Sueur	56	73	111
Hendricks village.....	Sibley	672	766	753
Hendrum village.....	Lincoln	702	731	406
Henning village.....	Norman	326	354	355
Henriette village.....	Otter Tail	731	755	603
Herman village.....	Pine	128
Heron Lake village.....	Grant	518	630	604
Hewitt village.....	Jackson	786	922	803
Hibbing village.....	Todd	309	399	322
Hill City village.....	St. Louis	15,666	15,089	8,832
Hills village.....	Aitkin	515	928	220
Hinckley village.....	Rock	407	418	398
Hitterdal village.....	Pine	682	673	673
Hoffman village.....	Clay	198	204
Hokah village.....	Grant	468	475	391
Holding village.....	Houston	452	407	400
Holland village.....	Stearns	477	507	276
Holloway village.....	Pipestone	275	318	293
Holt village.....	Swift	269	289	215
Hopkins village.....	Marshall	193	232
Houston village.....	Hennepin	3,834	3,055
Howard Lake village.....	Houston	794	778	700
Hugo village.....	Wright	763	744	626
Humboldt village.....	Washington	303	246	264
Hutchinson city.....	Kittson	139	198
Ihlen village.....	McLeod	3,406	3,379	2,368
International Falls city.....	Pipestone	203	211
Invergrove village.....	Koochiching	5,036	3,448	1,487
Iona village.....	Dakota	382	363	200
Iron Junction village.....	Murray	321	365	300
Ironton village.....	St. Louis	128	92	76
Isanti village.....	Crow Wing	1,033	1,165
Island Park village.....	Isanti	371	411	316
.....	Hennepin	206

POPULATION OF INCORPORATED PLACES: 1930, 1920 AND 1910

—Continued.

City, Village or Borough	County	1930	1920	1910
Isle village	Mille Lacs	523	328
Ivanhoe village	Lincoln	556	655	484
Jackson city	Jackson	2,206	2,144	1,907
Janesville village	Waseca	1,184	1,261	1,173
Jasper village	Pipestone	769	968	704
Jeffers village	Rock	434	393	227
Jenkins village	Cottonwood	148	125	130
Johnson village	Crow Wing	96	100	192
Jordan city	Big Stone	1,119	1,106	1,151
Kandiyohi village	Scott	192	184	185
Karlstad village	Kandiyohi	304	286	138
Kasota village	Kittson	593	686	700
Kasson village	Le Sueur	1,019	1,150	932
Kecwatin village	Dodge	2,134	1,879	695
Kelliher village	Itasca	370	514	294
Kellogg village	Beltrami	409	370	372
Kennedy village	Wabasha	279	311	232
Kenneth village	Kittson	118
Kensington village	Rock	283	252	244
Kent village	Douglas	137	150	238
Kenyon village	Wilkin	1,382	1,362	1,237
Kerkhoven village	Goodhue	553	568	432
Kettle River village	Swift	169
Kiester village	Carlton	286	257	258
Kilkenny village	Faribault	227	218	208
Kimball Prairie village	Le Sueur	495	445	312
Kinbrae village	Stearns	115	121	137
Kinney village	Nobles	737	1,200
La Crescent village	St. Louis	520	367	372
Lafayette village	Houston	389	309	195
Lake Benton village	Nicollet	903	944	844
Lake City village	Lincoln	3,210	2,846	3,142
Lake Crystal village	Wabasha	1,173	1,204	1,055
Lake Elmo village	Blue Earth	218
Lakefield village	Washington	1,349	1,346	924
Lake Fremont village	Jackson	206	240	175
Lake Henry village	Sherburne	95	197
Lake Lillian village	Stearns	206
Lake Park village	Kandiyohi	624	700	740
Lakeville village	Becker	522	474	385
Lake Wilson village	Dakota	329	354	219
Lamberton village	Murray	782	872	652
Lancaster village	Redwood	456	354	204
Lanesboro village	Kittson	1,014	1,015	987
Laporte village	Fillmore	185	216	140
La Prairie village	Hubbard	43	63
La Salle village	Itasca	121
Lastrup village	Watsonwan	118	121
Lengby village	Morrison	144	170	167
Leonard village	Polk	109
Leonidas village	Clearwater	499	457
LeRoy village	St. Louis	661	707	702
Lester Prairie village	Mower	442	434	420
Le Sueur city	McLeod	1,897	1,795	1,755
Le Center village	Le Sueur	948	863	741
Lewiston village	Winona	656	758	473
Lewisville village	Watsonwan	305	229	218
Lindstrom village	Chisago	561	523	522
Lismore village	Nobles	325	350	268
Litchfield village	Meeker	2,880	2,790	2,333
Little Falls city	Morrison	5,014	5,500	6,078
Littlefork village	Koochiching	474	397	104
Long Lake village	Hennepin	207	148	161
Long Prairie village	Todd	1,854	1,346	1,250
Lonsdale village	Rice	508	459	271
Louisburg village	Lac qui Parle	77	99	88
Lowry village	Pope	272	225	252
Lucan village	Redwood	182	181	98
Luverne city	Rock	2,644	2,782	2,540
Lyle village	Mower	453	505	552

POPULATION OF INCORPORATED PLACES: 1930, 1920 AND 1910

—Continued.

City, Village or Borough	County	1930	1920	1910
Mabel village	Fillmore	686	550	549
McGrath village	Aitkin	141		
McGregor village	Aitkin	216	195	126
McIntosh village	Polk	688	805	614
McKinley village	St. Louis	304	393	411
Madelia village	Watsonwan	1,397	1,447	1,273
Madison city	Lac qui Parle	1,916	1,838	1,811
Madison Lake village	Blue Earth	365	359	335
Magnolia village	Rock	240	219	189
Mahnomen village	Mahnomen	989	1,076	796
Manganese village	Crow Wing	96	183	
Mankato city	Blue Earth	14,038	12,469	10,365
Mantorville village	Dodge	387	381	410
Maple Lake village	Wright	660	677	522
Maple Plain village	Hennepin	288	273	
Mapleton village	Blue Earth	862	857	809
Marble village	Itasca	738	742	887
Marietta village	Lac qui Parle	344	413	338
Marine village	Washington	297	361	491
Marshall city	Lyon	3,250	3,092	2,152
Mayer village	Carver	138	144	161
Maynard village	Chippewa	504	536	386
Mazeppa village	Wabasha	450	481	471
Meadowlands village	St. Louis	121		
Meire Grove village	Stearns	176	185	163
Melrose city	Stearns	1,801	2,529	2,591
Menahga village	Wadena	486	478	346
Mendota village	Dakota	173	193	245
Mentor village	Polk	265	255	222
Mesaba village	St. Louis	15	54	84
Middle River village	Marshall	275	324	149
Milaca village	Mille Lacs	1,318	1,347	1,102
Milan village	Chippewa	548	590	468
Millerville village	Douglas	141	152	150
Millville village	Wabasha	185	194	156
Milroy village	Redwood	197	177	137
Miltona village	Douglas	89		
Minneapolis city	Hennepin	464,356	380,582	301,408
Minneka village	Wabasha	192	208	395
Minnetonka village	Lyon	918	894	819
Minnesota City village	Winona	151	141	211
Minnesota Lake village	Faribault	435	450	445
Minnetonka Beach village	Hennepin	112	94	166
Mizpah village	Koochiching	190	212	149
Monterey village	Martin	183	317	177
Montevideo city	Chippewa	4,319	4,419	3,056
Montgomery city	Le Sueur	1,570	1,297	1,267
Monticello village	Wright	924	1,024	858
Montrose village	Wright	233	268	284
Moorhead city	Clay	7,651	5,720	4,840
Moose Lake village	Carlton	742	571	526
Mora village	Kanabec	1,014	1,006	892
Morgan village	Redwood	640	670	553
Morningside village	Hennepin	903		
Morris city	Stevens	2,474	2,320	1,685
Morristown village	Rice	613	688	592
Morton village	Renville	756	709	761
Motley village	Morrison	497	396	428
Mound village	Hennepin	668	393	
Mountain Iron	St. Louis	1,349	1,546	1,313
Mountain Lake village	Cottonwood	1,388	1,309	1,081
Murdock village	Swift	326	391	288
Nashua village	Wilkin	161	127	271
Nashwauk village	Itasca	2,555	2,414	2,080
Nassau village	Lac qui Parle	170	168	213
Nelson village	Douglas	147	159	157
Nerstrand village	Rice	283	245	292
Nevis village	Hubbard	275	412	248
New Auburn village	Sibley	245	209	261
New Brighton village	Ramsey	500	368	375
Newfolden village	Marshall	244	246	
New Germany village	Carver	209	230	210

POPULATION OF INCORPORATED PLACES: 1930, 1920 AND 1910

—Continued.

City, Village or Borough	County	1930	1920	1910
New London village.....	Kandiyohi	483	527	418
New Market village.....	Scott	205	211	203
New Munich village.....	Stearns	321	325	190
Newport village.....	Washington	541	453	371
New Prague city.....	Le Sueur	1,543	1,540	1,554
New Richland village.....	Scott	777	754	685
New Trier village.....	Waseca	80	122	144
New Ulm city.....	Dakota	7,308	6,745	5,648
New York village.....	Brown	667	700	474
Nicollet village.....	Otter Tail	434	404	338
Nielsville village.....	Nicollet	186	195	177
Norcross village.....	Polk	163	742	642
North Branch village.....	Grant	691	4,023	3,265
Northfield city.....	Chisago	4,153	1,840	1,279
North Mankato city.....	Rice	2,822	270	206
Northome village.....	Nicollet	258	176	143
North Redwood village.....	Koochiching	186	197	140
North St. Paul village.....	Redwood	2,915	1,979	1,404
Norwood village.....	Ramsey	607	563	522
Odessa village.....	Carver	284	271	235
Odin village.....	Big Stone	194	195	139
Ogema village.....	Watowwan	253	238	171
Ogilvie village.....	Becker	344	436	270
Oklee village.....	Kanabec	377	364	314
Olivia village.....	Red Lake	1,415	1,488	960
Onamia village.....	Renville	514	416	314
Ormsby village.....	Mille Lacs	107	115	112
Ortonville city.....	Martin	2,017	1,758	1,774
Osakis village.....	Watowwan	1,155	1,480	1,013
Oslo village.....	Big Stone	328	365	344
Osseo village.....	Lac qui Parle.....	561	433	390
Ostrander village.....	Douglas	151	206	176
Otter Tail village.....	Todd	221	223	176
Owatonna city.....	Marshall	7,654	7,252	5,658
Palisade village.....	Hennepin	162	570	383
Parkers Prairie village.....	Fillmore	631	1,603	1,801
Park Rapids village.....	Otter Tail	2,081	1,060	901
Paynesville village.....	Steele	1,121	1,156	1,019
Pease village.....	Aitkin	133	251	189
Pelican Rapids village.....	Otter Tail	1,365	419	260
Pennock village.....	Kandiyohi	191	1,370	1,376
Pequot village.....	Crow Wing	488	222	188
Perham village.....	Otter Tail	1,411	291	266
Perley village.....	Norman	231	624	545
Peterson village.....	Fillmore	291	354	216
Pierz village.....	Morrison	634	1,303	1,258
Pillager village.....	Cass	296	934	834
Pine City village.....	Pine	1,343	442	329
Pine Island village.....	Goodhue	961	3,325	2,475
Pine River village.....	Cass	422	1,370	1,175
Pipestone city.....	Pipestone	3,489	251	238
Plainview village.....	Wabasha	1,233	252	139
Plato village.....	McLeod	242	257	253
Plummer village.....	Red Lake	279	1,227	1,193
Porter village.....	Yellow Medicine	263	1,685	1,555
Preston village.....	Fillmore	1,214	246	162
Princeton village.....	Mille Lacs	1,636	2,378	2,043
Prior Lake village.....	Scott	266	301	195
Proctorknott village.....	St. Louis	5,521	214	182
Randall village.....	Morrison	3,021	170	190
Randolph village.....	Dakota	214	157	334
Ranier village.....	Koochiching	205	416	92
Raymond village.....	Kandiyohi	450	208	175
Redby village.....	Kandiyohi	208	1,549	9,048
Red Lake Falls city.....	Beltrami	1,386	8,637	1,666
Red Wing city.....	Red Lake	9,629	2,421	1,666
Redwood Falls city.....	Goodhue	2,552	2,421	1,666
	Redwood	2,552	2,421	1,666

POPULATION OF INCORPORATED PLACES: 1930, 1920 AND 1910

—Continued.

City, Village or Borough	County	1930	1920	1910
Remer village	Cass	263	290
Renville city	Renville	1,064	1,142	1,182
Revere village	Redwood	146	134	134
Rice village	Benton	314	315	262
Richfield village	Hennepin	3,344	2,411	2,673
Richmond village	Stearns	603	651	563
Richville village	Otter Tail	179	281	255
Riverton village	Crow Wing	168	398
Robbinsdale village	Hennepin	4,427	1,369	765
Rochester city	Olmsted	20,621	13,722	7,844
Rockford village	Hennepin	287	324	287
Rockville village	Wright	294	72	127
Rogers village	Hennepin	222	190
Rollingstone village	Winona	289	272	205
Ronneby village	Benton	75	76	132
Roosevelt village	Roseau	287	276	252
Roscoe village	Stearns	202	182
Roseau village	Roseau	1,028	1,012	644
Rose Creek village	Mower	210	208	202
Rosemount village	Dakota	294	310	238
Rothsay village	Wilkin	386	398	343
Round Lake village	Nobles	403	345	237
Royalton village	Morrison	518	690	676
Rush City village	Chisago	908	971	964
Rushford city	Fillmore	1,125	1,142	1,011
Rushford village	Fillmore	633	663	686
Rushmore village	Nobles	332	313	217
Russell village	Lyon	358	375	272
Ruthton village	Pipestone	387	403	290
Rutledge village	Pine	95	90	89
Sabin village	Clay	197
Sacred Heart village	Renville	685	763	587
St. Anna village	Stearns	180	184
St. Anthony village	Stearns	62	161
St. Bonifacius village	Hennepin	336	332	275
St. Charles city	Winona	1,311	1,351	1,159
St. Clair village	Blue Earth	260	260	323
St. Cloud city	Benton
St. Cloud city	Sherburne	21,000	15,873	10,600
St. Cloud city	Stearns
St. Hilaire village	Pennington	280	346	468
St. James city	Watsonwan	2,808	2,673	2,102
St. Joseph village	Stearns	1,009	717	706
St. Louis Park village	Hennepin	4,710	2,281	1,743
St. Martin village	Stearns	165	177	177
St. Michael village	Wright	385	406	401
St. Paul city	Ramsey	271,606	234,698	214,744
St. Paul Park village	Washington	982	900	832
St. Peter city	Nicollet	4,811	4,335	4,176
St. Stephens village	Stearns	229	246
St. Vincent village	Kittson	304	343	328
Sanborn village	Redwood	518	487	462
Sandstone village	Pine	1,083	1,200	1,818
Sargeant village	Mower	91	79	76
Sartell village	Benton	521	510	240
Sauk Center city	Stearns	2,716	2,699	2,154
Sauk Rapids village	Benton	2,656	2,349	1,745
Savage village	Scott	214	206	271
Scanlon village	Carlton	435	383	572
Seaforth village	Redwood	124	113	158
Sebekka village	Wadena	548	585	428
Sedan village	Pope	125	147	127
Shafter village	Chisago	117
Shakopee city	Scott	2,023	1,988	2,302

POPULATION OF INCORPORATED PLACES: 1930, 1920 AND 1910

—Continued.

City, Village or Borough	County	1930	1920	1910
Shelly village	Norman	308	289	195
Sherburne village	Martin	860	832	814
Shelvin village	Clearwater	228	184	172
Silver Lake village	McLeod	477	475	382
Slayton village	Murray	1,102	1,045	850
Sleepy Eye city	Brown	2,576	2,449	2,247
Sobieski village	Morrison	250	203	87
Solway village	Beltrami	104	106	85
South Haven village	Wright	289	346	287
South International Falls village	Konchiching	939	283
South St. Paul city	Dakota	10,009	6,860	4,510
Spicer village	Kandiyohi	290	299	228
Spooner village	Lake of the Woods	214	571	668
Springfield city	Brown	2,049	1,830	1,482
Spring Grove village	Houston	867	753	620
Spring Hill village	Stearns	102	112	100
Spring Valley village	Fillmore	1,712	1,871	1,817
Stacy village	Chisago	143
Staples city	Todd	2,667	2,570	2,558
Starbuck village	Pope	781	824	497
Stephen village	Marshall	474	581	618
Stewart village	McLeod	541	540	412
Stewartville village	Olmsted	793	941	794
Stillwater city	Washington	7,173	7,735	10,198
Storden village	Cottonwood	285
Strandquist village	Marshall	139
Strathcona village	Roseau	112
Sturgeon Lake village	Pine	210	208	183
Swanville village	Morrison	435	400	397
Taconite village	Itasca	485	621	549
Tamarack village	Aitkin	145
Taopi village	Mower	102	153	140
Taunton village	Lyon	211	183	205
Taylor's Falls village	Chisago	527	570	454
Tenney village	Wilkin	80	102	185
Tenstrike village	Beltrami	201	235	250
Thief River Falls city	Pennington	4,268	4,685	3,714
Thomson village	Carlton	76	103	169
Tintah village	Traverse	192	249	217
Tonka Bay village	Hennepin	193	84	107
Tower city	St. Louis	801	706	1,111
Tracy city	Lyon	2,570	2,463	1,876
Triumph village	Martin	292	313	243
Trommald village	Crow Wing	242	301
Trosky village	Pipestone	130	177	181
Truman village	Martin	730	752	451
Turtle River village	Beltrami	109	74	108
Twin Valley village	Norman	657	676	543
Two Harbors city	Lake	4,425	4,546	4,990
Tyler village	Lincoln	905	858	614
Ulen village	Clay	452	590	438
Underwood village	Otter Tail	308	258
Upsala village	Morrison	345	316
Utica village	Winona	181	189	172
Vergas village	Otter Tail	323	361	237
Vermillion village	Dakota	114	99	161
Verndale village	Wadena	424	571	538
Vernon Center village	Blue Earth	306	283	289
Vesta village	Redwood	310	334	243
Victoria village	Carver	240	206
Viking village	Marshall	133
Villard village	Pope	234	308	260
Vining village	Otter Tail	222	241	212
Virginia city	St. Louis	11,963	14,022	10,473
Wabasha city	Wabasha	2,212	2,249	2,622
Wabasso village	Redwood	482	459	343
Waconia city	Carver	1,291	901	817
Wadena village	Wadena	2,512	2,186	1,820
Wahkon village	Mille Lacs	228	292

POPULATION OF INCORPORATED PLACES: 1930, 1920 AND 1910

—Continued.

City, Village or Borough	County	1930	1920	1910
Waite Park village.....	Stearns	1,318	963	406
Waldorf village	Waseca	183
Walker village	Cass	618	785	917
Walnut Grove village.....	Redwood	586	663	366
Walters village	Faribault	105	116	103
Waltham village	Mower	190	180	170
Wanamingo village	Goodhue	471	350
Wanda village	Redwood	151	185	129
Warba village	Itasca	154	(1)
Warren city	Marshall	1,472	1,772	1,613
Warroad village	Roseau	1,184	1,211	927
Waseca city	Waseca	3,815	3,908	3,054
Watertown village	Carver	594	465
Waterville city	Le Sueur	1,419	1,211	1,273
Watkins village	Meeker	518	454	366
Watson village	Chippewa	246	215	152
Waubun village	Mahnomen	337	346	230
Waverly village	Wright	458	418	460
Wayzata village	Hennepin	1,100	633	492
Welcome village	Martin	519	612	543
Wells village	Faribault	1,795	1,894	1,755
Wendell village	Grant	260	270	175
Westbrook village	Cottonwood	610	654	429
West Concord village.....	Dodge	613	704	584
Westport village	Pope	81
West St. Paul city.....	Dakota	4,463	2,962	2,660
West Union village	Todd	132	169	161
Whalan village	Fillmore	155	142	121
Wheaton village	Traverse	1,279	1,337	1,300
White Bear Lake city.....	Ramsey	2,600	2,022	1,505
Wilder village	Jackson	97	91	95
Williams village	Lake of the Woods	262
Willmar city	Kandiyohi	6,173	5,892	4,135
Willow River village	Pine	253	247	212
Wilmont village	Nobles	374	376	258
Wilton village	Beltrami	155	176	215
Windom city	Cottonwood	2,123	2,123	1,749
Winger village	Polk	258
Winnebago village	Faribault	1,701	1,641	1,554
Winona city	Winona	20,850	19,143	18,583
Winsted village	McLeod	482	434	296
Winthrop city	Sibley	1,037	1,147	1,043
Winton village	St. Louis	341	499	426
Wolverton village	Wilkin	206	170
Wood Lake village	Yellow Medicine.....	391	447	292
Woodstock village	Pipestone	235	277	226
Worthington city	Nobles	3,878	3,481	2,385
Wrenshall village	Carlton	186
Wright village	Carlton	191
Wykoff village	Fillmore	426	482	456
Wyoming village	Chisago	214	253	207
Young America village.....	Carver	296	335	303
Zempe village	Itasca	164	284
Zumbro Falls village.....	Wabasha	186	193	208
Zumbrota village	Goodhue	1,350	1,265	1,138

(1) Not returned separately.

POPULATION OF COUNTIES 1930, 1920 AND 1910

TOTAL POPULATION: 1930, 2,563,953; 1920, 2,387,125; 1910, 2,075,708

	1930 2,563,953	1920 2,387,125	1910 2,075,708		1930	1920	1910
Aitkin.....	15,009	15,043	10,371	Martin.....	22,401	21,085	17,518
Anoka.....	18,415	15,626	12,493	Meeke.....	17,914	18,103	17,022
Becker.....	22,503	22,851	18,840	Mille Lac.....	14,076	14,180	10,705
Beltrami ¹	20,707	27,079	19,337	Morrison.....	25,442	25,841	24,053
Benton.....	15,056	14,073	11,615	Mower.....	28,065	25,993	22,640
Big Stone.....	9,838	9,766	9,367	Murray.....	13,902	13,631	11,755
Blue Earth.....	33,847	31,477	29,337	Nicollet.....	16,550	15,036	14,125
Brown.....	23,428	22,421	20,134	Nobles.....	18,618	17,917	15,210
Carlton.....	21,232	19,391	17,559	Norman ²	14,661	14,880	13,446
Carver.....	16,936	16,946	17,455	Olmsted.....	35,426	28,014	22,497
Cass ³	15,591	15,897	11,620	Otter Tail.....	51,006	50,818	46,036
Chippewa.....	15,762	15,720	13,458	Pennington ⁴	10,487	12,091	9,376
Chisago.....	13,189	14,445	13,537	Pine.....	20,264	21,117	15,878
Clay.....	23,120	21,780	19,640	Pipestone.....	12,238	12,650	9,553
Clearwater ⁵	9,546	8,569	6,870	Polk ⁶	36,019	37,090	36,001
Cook.....	2,435	1,841	1,336	Pope.....	13,085	13,631	12,746
Cottonwood.....	14,782	14,570	12,651	Ramsey.....	286,721	244,554	223,675
Crow Wing ⁷	25,627	24,566	16,861	Red Lake ⁸	6,887	7,263	6,564
Dakota.....	34,592	28,947	25,171	Redwood.....	20,620	20,908	18,425
Dodge.....	12,127	12,552	12,094	Renville.....	23,645	23,634	23,123
Douglas.....	18,813	19,039	17,669	Rice.....	29,974	28,307	25,911
Faribault.....	21,642	20,998	19,949	Rock.....	10,962	10,965	10,222
Fillmore.....	24,748	25,330	25,680	Roseau ⁹	12,621	13,305	11,338
Freeborn.....	28,741	24,692	22,282	St. Louis.....	204,596	206,391	163,274
Goodhue.....	31,317	30,799	31,637	Scott.....	14,116	14,245	14,888
Grant.....	9,558	9,788	9,114	Sherburne.....	9,709	9,651	8,136
Hennepin.....	517,785	415,419	333,480	Sibley.....	15,865	15,635	15,540
Houston.....	13,845	14,013	14,297	Stearns.....	62,121	55,741	47,733
Hubbard ¹⁰	9,596	10,136	9,831	Steele.....	18,475	18,061	16,146
Isanti.....	12,081	13,278	12,615	Stevens.....	10,185	9,778	8,203
Itasca ¹¹	27,224	23,876	17,208	Swift.....	14,735	15,093	12,949
Jackson.....	15,803	15,955	14,491	Todd.....	26,170	26,059	23,407
Kanabec.....	8,558	9,086	6,461	Traverse.....	7,938	7,943	8,049
Kandiyohi.....	23,574	22,060	18,969	Wabasha.....	17,613	17,919	18,554
Kittson ¹²	9,688	10,638	9,669	Wadena.....	10,990	10,699	8,652
Koochiching ¹³	14,078	13,520	6,431	Waseca.....	14,412	14,133	13,466
Lac qui Parle.....	15,398	15,554	15,435	Washington.....	24,753	23,761	26,013
Lake.....	7,068	8,251	8,011	Watonswan.....	12,802	12,457	11,382
Lake of the Woods ¹⁴	4,194			Wilkin.....	9,791	10,187	9,063
Le Sueur.....	17,990	17,870	18,609	Winona.....	35,144	33,653	33,398
Lincoln.....	11,303	11,268	9,874	Wright.....	27,119	28,685	28,082
Lyon.....	19,326	18,837	15,722	Yellow Medicine.....	16,625	16,550	15,406
McLeod.....	20,522	20,444	18,691				
Mahnomen ¹⁵	6,153	6,197	3,249				
Marshall.....	17,003	19,443	16,338				

¹ Clearwater and Lake of the Woods organized from parts of Beltrami in 1903 and 1922, respectively.² Parts of Cass annexed to Crow Wing and Hubbard between 1890 and 1900.³ Koochiching organized from part of Itasca in 1906.⁴ Roseau organized from part of Kittson in 1895.⁵ Mahnomen organized from that part of White Earth Indian Reservation in Norman County in 1906.⁶ Red Lake organized from part of Polk in 1897; part of Red Lake taken to form Pennington in 1910.

BIOGRAPHICAL SKETCHES

BIOGRAPHICAL SKETCHES

EXECUTIVE

STATE OFFICERS

GOVERNOR

Floyd B. Olson (Farmer-Labor) is a Minneapolis man of Norwegian and Swedish parentage. He was born Nov. 13, 1891. He received his early education in the Minneapolis Public Schools, working his way on through one year at the University of Minnesota. He was graduated from the Northwestern College of Law, a night law school, and admitted to the bar in 1915. Two years later he married Ada A. Krejci of Minneapolis. They have one child, a daughter named Patricia. They live in Minneapolis. Mr. Olson became a special assistant county prosecutor in 1919, and was appointed Attorney for Hennepin county in 1920. He was elected County Attorney in 1922, and re-elected in 1926. He was elected Governor in 1930, re-elected in 1932 and 1934.

LIEUTENANT GOVERNOR

Hjalmar Petersen (Farmer-Labor) is a Pine county man and has lived most of his life in the State of Minnesota. He was born January 2, 1890, in Denmark. Spent childhood days on a farm in Lincoln county. Started to learn printing trade at the age of 14 and has received his training in the school of experience. Founder of Askov American on September 17, 1914, and has been its editor since. In 1914 he married Rigmor Wosgaard from Milwaukee, Wis., who died in 1930. Their daughter Evelyn, 13, is a freshman in the Askov high school. On June 28, 1934, Mr. Petersen married Medora B. Grandprey of Owatonna, Minn. He was elected to the Lower House of Minnesota Legislature from Pine county in 1930 and re-elected in 1932. Sponsored the state net income tax law in the 1933 session. He was elected Lieutenant Governor in 1934.

SECRETARY OF STATE

Mike Holm (Republican) was born June 17, 1876. In 1883 his father settled on a homestead in Marshall county. In 1887 the family moved to Roseau county, in which they were pioneers, and where he still maintains his legal residence. Was probate judge of Roseau county for 18 years and a member of the Minnesota State Fair board for four years. Is married and has six children. Was elected Secretary of State in 1920 and has held the office since.

STATE AUDITOR AND LAND COMMISSIONER

Stafford King (Republican). Born Fair Haven, Stearns county, Minnesota, Oct. 27, 1893. Educated Itasca county public schools, Deer River high school, University of Minnesota. Married; one son, one daughter.

STATE TREASURER

Julius A. Schmahl (Republican) is of German parentage, both his father and mother having been born in Germany. He was born in Nicollet county, in 1867, and moved with his parents to Redwood Falls in 1870. For many years he was publisher of the Redwood Falls Gazette. He was chief clerk of the House in 1901, the special Session of 1902, 1903 and 1905 Sessions, and was secretary of state from 1907 to 1921. Elected state treasurer in 1926; re-elected 1928, 1930, 1932 and 1934.

ATTORNEY GENERAL

Harry H. Peterson (Farmer-Labor) was born and raised in St. Paul, Minnesota; educated in the public schools; attended the University of Minnesota and graduated from the College of Law in 1912. He worked his way through school. Has been Assistant County Attorney and County Attorney of Ramsey county and active in local political affairs in the City of St. Paul and County of Ramsey. Elected Attorney General in 1932, re-elected in 1934. Drafted the Minnesota Mortgage Moratorium Law, successfully defended it as Attorney General in the Supreme Court of the United States in case of Home Building and Loan Association v. Blaisdell, 290 U. S. 398. He is married and has two children.

RAILROAD AND WAREHOUSE COMMISSIONERS

Colonel Frank W. Matson (Republican), born September 25, 1874, St. Paul. Served in Spanish-American War as Second Lieutenant 14th Minnesota Infantry, and in World War as Major and Lieut. Colonel of 3rd Minnesota Infantry, converted to 125th Field Artillery. Commissioned Colonel Organized Reserve 27th March, 1923. Commissioner of Finance and Commissioner of Public Safety, City of St. Paul. Appointed Railroad & Warehouse Commissioner July, 1923. Elected 1924 for six-year term. Re-elected in 1930. Married and has three children. Residence, St. Paul, Minnesota.

Knud Wefald (Farmer-Labor) was born in Norway in 1869 and received his education in the high schools of that country. Came to the United States in 1887. Has lived in Hawley, Minn., where he was in the retail lumber business since 1896, with the exception of the years 1929 and 1930 when he lived in Moorhead, Minn., while editor of "*Normanden*," a Norwegian language newspaper, published at Fargo, N. D. Married Sarah Skree of Hawley in 1899, and they have raised a family of ten children. Served seven terms as president of the Village Council of Hawley; represented Clay county in the lower branch of the Minnesota Legislature in the Sessions of 1913 and 1915; represented the Ninth Minnesota District in the House of Congress in the 68th and 69th Congresses. Appointed Executive Secretary of the Commission of Administration and Finance February 14, 1931. Resigned to run for Railroad and Warehouse Commissioner on the Farmer-Labor ticket at the 1932 election. Elected at the November election for a term of six (6) years with an exceptional vote of confidence by the voters of the state.

Charles Munn, (Farmer-Labor), Farmer, operates a farm near Osseo, Hennepin county, on which he was born, March 17th, 1887. The farm pre-empted by Robert Munn when Pierce was President, being No. 318 in the original Land Entry Book, Hennepin county. Mr. Munn is married and the father of five children. Before his election as a Member of the Railroad and Warehouse Commission, at the November, 1934 election, he held township offices, Maple Grove township, Hennepin county, for some fifteen years, after which he served Rural Hennepin County in the Legislature during 1927, 1929 and 1931, and in the 1933 Regular and Special Sessions occupied the position of Speaker of that body.

CHIEF JUSTICE

John P. Devaney was born on a farm near Lake Mills, Iowa, June 30, 1883. He came to this state in 1901 at the age of 18 and entered the University. While there he attained the following degrees: B.A. 1905; LL.B. 1907; LL.M. 1908. He was admitted to the Bar in 1907 and became an active practitioner of the law in Minneapolis in 1909. September 7, 1933, he was appointed Chief Justice of the Supreme Court. He was elected to that office in November, 1933.

ASSOCIATE JUSTICES

Andrew Holt was born in East Union, Carver county, Minnesota, May 20, 1855. He attended the common schools of the county, St. Ansgar's Academy at East Union, now Gustavus Adolphus College at St. Peter, during such periods as he could be spared from the farm work; entered the University of Minnesota, graduating in 1880; studied law and was admitted to the practice of law in 1881; practiced law in the city of Minneapolis until January, 1894, when he was appointed municipal judge; elected in the fall of 1894 and again in the fall of 1900; elected to the district bench in 1904. Mr. Holt was appointed to succeed Justice Simpson,

resigned, and was elected for the full term of six years at the election of 1912, re-elected in 1918, 1924 and 1930.

Royal A Stone, born in Le Sueur county, Minnesota, 1875; has resided here ever since, from 1876 to 1905 at Morris and thereafter in St. Paul. Admitted to the bar 1897 after graduation from the College of Law of Washington University, St. Louis. Assistant attorney general, 1905 to 1907. Served with the infantry during Spanish-American and World Wars. Appointed Associate Justice of the Supreme Court 1923. Elected 1924 and 1930.

Clifford L. Hilton was born at Kenyon, Goodhue county, Minnesota. Moved with his parents to Fergus Falls, Minnesota, in 1879; was graduated from the Fergus Falls high school in 1884 and from the University of Wisconsin College of Law in 1888. Admitted to practice in all courts of Minnesota and Wisconsin in 1888, and in the Supreme Court of the United States in 1911. Served as city attorney of Fergus Falls, 1896-1898. County attorney of Otter Tail county, 1899-1909. Assistant attorney general, 1909-1917, and appointed deputy attorney general April, 1917. Appointed attorney general on the death of Attorney General Lyndon A. Smith, March 8, 1918. Elected at the general election, November, 1918. Re-elected 1920, 1922, 1924 and 1926. Appointed Associate Justice of the Supreme Court, January 1, 1928, and elected for a six-year term on November 6, 1928, and re-elected for a like term on November 6, 1934. Married in 1891 to Frances C. Moll, of Chicago, Illinois. They have one son, Bernard M. Residence, Fergus Falls, Minnesota.

I. M. Olsen was born in Norway, January 4, 1861; came to Nicollet county, Minnesota, in 1865; graduated from University of Minnesota in 1887; admitted to the bar in 1893; practiced law at Sleepy Eye, Minnesota; elected judge of district court in 1906; re-elected 1912; was not a candidate in 1918; re-appointed February 1, 1920, and re-elected in 1920 and 1926; appointed commissioner of supreme court, October 1, 1927; appointed Associate Justice of the Supreme Court November, 1930; elected Associate Justice November 8, 1932. Married to Lida McBain in 1896; resided at New Ulm, Minnesota, since 1913.

Charles Loring. Born on a farm in the township of Kinnickinnic in St. Croix county, Wisconsin. Came with his parents to a farm in Clay county, Minnesota, in 1877. In 1890 removed to Montana where with father engaged in cattle ranching. Attended school at the River Falls (Wis.) State Normal School, the Moorhead State Normal School and Phillips' Exeter Academy. Graduated from the Law Department of the University of Minnesota in 1898. Married Miss Bertha Darrow of Moorhead in 1900, now deceased. They had two daughters, Helen, now married and residing at Baltimore, Maryland, and Genevieve, now deceased. Entered the law office of C. A. Nye (now District Judge) at Moorhead in 1899, and the office of Halvor Steenerson at Crookston in 1900. Became a member of the firm of Steenerson and Loring, and later entered into partnership with G. A. Youngquist (lately Assistant Attorney General of the United States). That firm closed its doors in 1918, and both members entered the army, Alfred Halvorson, their law clerk, having already enlisted in the Marines. During the war was local chairman for the Citizens' Training Camp Association, Captain and Major in the Minnesota Home Guard and Major Judge Advocate in the United States army. Later accepted a commission as Lieutenant Colonel Judge Advocate in the regular army and served as such in Washington and later as Judge Advocate of the First Corps Area at Boston, of the United States army forces in China, and of the Hawaiian Department. Resigned his commission and resumed private law practice at Crookston in partnership with John H. Hougen. Was for over two years a Special Assistant United States Attorney in charge of the condemnation proceedings conducted under the treaty with Great Britain whereby the raising of the water in the Lake of the Woods was legalized and land owners compensated. Was a member of and for a time president of the State Board of Law Examiners. Appointed by the Supreme Court as a Commissioner of that court effective August 1, 1930. Appointed a Justice of the Supreme Court on the passage of the amendment enlarging the court to seven members. Elected November 8, 1932. Married Frances Nye, March 1, 1933.

Julius J. Olson, born February 22, 1875, Norway. Came with the family to Lake Park, 1883. Graduated from Detroit Lakes high school, 1897, and from

University of Minnesota College of Law, 1900. Located at Warren same year, practicing thereat until appointed district judge by Governor Christianson in November, 1930. Elected November, 1932. Resigned to accept appointment as Associate Justice March 5, 1934; elected to that office November 6, 1934.

CLERK OF SUPREME COURT

Russell O. Gunderson, born April 22, 1900 at New Richmond, Wisconsin. Attended public school and graduated from the New Richmond High School in 1918. Came to St. Paul in 1922 and for more than ten years was with the Department of Education, City of St. Paul.

SECRETARY TO THE GOVERNOR

Vince A. Day, born in Pennsylvania. Graduate of College of Law, University of Nebraska, 1906, LL.B. Married. Resides 4741 Washburn So., Minneapolis.

ASSISTANT SECRETARY OF STATE AND DIRECTOR OF MOTOR VEHICLE DEPARTMENT

J. P. Bengtson was born January 14, 1881, and grew up on a farm near Lake Park, Minnesota. He was educated in the public schools of Lake Park, the Moorhead State Normal, and is a graduate of the University of Minnesota. For nineteen years was engaged in school work in this state, seven years as principal of the graded school at Evansville, four years in charge of the Roseau public schools, and for eight years as preceptor and instructor in the Northwest School of Agriculture, Crookston. In 1912 he was married to Mary E. McLaughlin of Willmar. They have three children. In 1921 was appointed to the position he now holds.

DEPUTY STATE AUDITOR

Matt. J. Desmond, Chief Deputy State Auditor, was born at Rushford, Fillmore county, Minnesota. Served a number of years in Railroad and Public Accounting, and thirty years' continuous service in the State Auditor's Department.

DEPUTY STATE TREASURER

Andrew E. Fritz was born at St. Cloud, Minnesota, on January 28, 1870. Was appointed Deputy State Treasurer on August 1st, 1930.

DEPUTY ATTORNEY GENERAL

Frederic A. Pike, a native of Wisconsin and graduate of the Wisconsin University, has spent all his professional life in Minnesota, residing in St. Paul. He has been a member of the city council (in the time of the two-chamber council charter), assistant city attorney, and special assistant to the Attorney General of the United States in the Wilson administration. He represented state officials of North Dakota in the litigation that resulted in the decision of the United States Supreme Court sustaining the validity of the laws of that state known as the industrial program of North Dakota, which in 1919 he had helped to prepare for adoption. He was active in politics as a democrat until the formation of the Farmer-Labor party of Minnesota, which he helped to organize and of which he was the first state chairman. He was appointed deputy attorney general in January, 1933.

Harry W. Oehler was born September 5, 1888, at Winona, Minnesota. He was educated in the public schools of St. Paul, where, with a minor exception, he has always lived. He graduated from the St. Paul College of Law in June, 1913, and has since then been engaged in the general practice of law in St. Paul. In August, 1921, he was married to Sybilla M. Lindner of St. Paul, Minn. They have three children. He was appointed deputy attorney general by Harry H. Peterson in January, 1933.

DEPUTY CLERK SUPREME COURT

Mae Sherman, who became Deputy Clerk Jan. 1, 1931, was born in Iowa where she received her early education, later moving to Mankato, Minn. She is a high school graduate, a graduate of the Mankato Commercial College and has completed three and one-half years' work as an honor student at the University of Minnesota. For some years she worked in a law office in Mankato and from 1923 to her appointment as Deputy Clerk was Secretary to the Chief Justice of the Supreme Court of Minnesota.

SECRETARY, RAILROAD AND WAREHOUSE COMMISSION

William E. Hustleby, appointed February 15, 1932, to succeed the late Thomas Yapp, was born September 12, 1892, at Reads Landing, Wabasha county, Minn. Graduated from Wabasha, Minn., high school in 1910, Ford Business Institute, Minneapolis, in 1912, and St. Paul College of Law in 1922. Married in 1914 to Isabel Zirbes of Melrose, Stearns county, Minnesota. They have two children, Jean, 17, and Edward, 11. Employed by Commission since 1916 as Shorthand Reporter, Chief Clerk and Assistant Secretary.

MINNESOTA STATE BOARD OF CONTROL

Mrs. Blanche L. LaDu, of Minneapolis, was born in Waseca county; attended the Waseca high school and the Winona Normal. Taught for several years. A graduate of the College of Law, University of Minnesota, class of 1905. Mrs. LaDu practiced law at Pine River, Minnesota. She is a widow, the mother of two children. She was appointed a member of the Board of Control in 1921; reappointed for a term of six years in 1924 and again reappointed in 1930.

Louis G. Foley, born and raised on a farm in Anoka county, has been connected with the State Board of Control for 27 years. In 1907, the position of Inspector of Correctional and Charitable Institutions was created under the jurisdiction of the State Board of Control, he was appointed to this position which he filled until 1930 when he accepted the position of Senior Inspector of Prisons in the Department of Justice which position he held until October of that year, when he returned to his former position. In July, 1932, he was appointed by Governor Olson to fill the vacancy on the State Board of Control caused by the death of John Coleman. Re-appointed in 1933.

Carl R. Carlgren was born in Sweden, May 3, 1884, and came to the United States in his early boyhood, and has resided in the City of St. Paul for the past twenty-nine years. For the past fifteen years he has been engaged as a building contractor. Appointed as a member of the Industrial Commission by Governor Floyd B. Olson, August 1, 1931. In November, 1933, he was appointed by Governor Olson to fill the vacancy on the State Board of Control caused by the death of C. J. Swendsen.

Downer Mullen was born in Wabasha, Minnesota, May 20, 1880. Appointed to position in accounting department, State Board of Control, September, 1903, was advanced to the position of purchasing agent, May, 1912, and was appointed secretary of the Board, October, 1913.

ADMINISTRATION AND FINANCE

Edward J. Pearlove, appointed by Governor Floyd B. Olson for a six-year term commencing February 2, 1931, was born December 12, 1894, and came to Minneapolis, Minnesota, in 1898. He graduated from the commercial department at the North high school of Minneapolis, attended the University of Minnesota and the George Washington University, Washington, D. C., receiving a degree of Bachelor of Law from the latter in 1921. He is a member of the bar of the State of Minnesota and the District of Columbia. Mr. Pearlove entered the Chemical Warfare Service, U. S. A., from which he was honorably discharged in January, 1919. From April, 1920, to January 31, 1931, he was engaged as an Auditor, Internal Revenue Agent and Conferee for the Bureau of Internal Revenue, Treasury Department, with headquarters at St. Paul, Minnesota.

Carl R. Erickson, born in Ytterhogdal, Province of Harjedalen, Sweden, May 4, 1893. Emigrated to America in 1910 and settled at Spooner, Minnesota. For eighteen years was engaged in the real estate business, investments, insurance, building operations and management. Served in the United States army during the World War. Married and has four children. Appointed Commissioner of Purchases of the Commission of Administration and Finance by Governor Floyd B. Olson, October 1, 1931; re-appointed February 1, 1933, for a term of six years.

I. C. Strout was born in Camden Place, Minneapolis, Minn., June 15, 1893. Raised in the country near Buffalo, Wright county, Minnesota. Attended Minneapolis and Buffalo grade and high schools. Railroad official, experience in accounting and auditing. Appointed Director, Division of Hotel Inspection, June 15, 1931, appointed and took office as Budget Commissioner and Director of Personnel June 1st, 1933.

J. Earle Lawler was appointed Executive Secretary of the Commission of Administration and Finance, July 15, 1932. He was born at Winona, Minnesota, September 19, 1885, moving to Minneapolis with his parents three years later. He has resided in that city all his life with the exception of four years spent in Hibbing, where he held the position of Secretary of the Commercial Club. For the past fourteen years Mr. Lawler has been engaged in the newspaper and advertising business. Married, three sons.

TAX COMMISSION

George E. Wallace, a native of Iowa, was appointed a member of the tax commission on January 31, 1931, by Governor Floyd B. Olson. He was tax commissioner of North Dakota from 1912 to 1922, after which he was assistant tax attorney for the Western Union Telegraph Company at New York City, and trial attorney for the Federal Trade Commission at Washington, D. C. In 1899 he was married to Miss Mary Gallup, at Wahpeton, North Dakota, to whom were born two sons, Bruce and Glen. For a period of five years prior to his appointment he practiced law in Minneapolis, specializing in taxation.

Harry E. Boyle was appointed a member of the Tax Commission by Governor Olson and took office Feb. 1, 1933. He was born at Merrillan, Wis. He is a graduate of the Eau Claire, Wisconsin High School. He attended Ripon, St. Thomas and Macalester colleges, and was a graduate of the St. Paul College of Law, with a bachelor of laws degree. For three years he was in private practice at Lake Benton, Minnesota. He moved to Duluth in 1916, becoming associated with the late Benjamin M. Goldberg, in whose law firm he remained for three years. He left the firm to become assistant county attorney.

Geo. F. Gage is a graduate of the Law Department of the University of the State of Minnesota. Has practiced law at Olivia for over thirty-five years, during which time has owned and now owns a number of fine farms in the vicinity of Olivia and adjoining counties. For approximately fifteen years has been very much interested in the matter of taxation.

N. A. Nelson was born in Norway. Has resided in Minnesota since 1880. Was county auditor of Washington county thirteen years. Has served as secretary of the tax commission since February 15, 1920. Resides at Stillwater.

INDUSTRIAL COMMISSION

James D. Williams, born in Minneapolis, November 21, 1878; printer; appointed member of Industrial Commission of Minnesota, March 15, 1921; re-appointed July 1, 1927; re-appointed July 1, 1933.

N. H. Debel was born in Denmark. Immigrated to the United States in 1901. Graduate of the Universities of Nebraska, Illinois, Maryland and Yale. In 1916 he married Lydia Jensen of Blair, Nebraska. They have four children, Robert, Charles, Florence and Frederick. During the World War he served as First Lieutenant of Infantry in the United States Army. He was professor of Political Science in Goucher College, and the College for Teachers of the Johns Hopkins University, Baltimore, Maryland, from 1919 and 1921, respectively, until 1925. Has been actively engaged in the practice of law in Albert Lea, Freeborn county, Minnesota, from 1926 to 1932. Appointed Industrial Commissioner of the State of Minnesota by Governor Floyd B. Olson, May 1, 1932.

Frank T. Starkey, born in Saint Paul, Minnesota, February 18, 1892; served as a member of the Minnesota Legislature from 1923 to 1933; appointed to the Industrial Commission, November 1, 1933.

Julius F. Emme, Secretary of the Industrial Commission, was born in Germany, August 30, 1879. Father emigrated to the United States in 1881. Educated in public schools of St. Paul. Active in labor circles. Member of the machinists

union. Student of labor legislation, representing the allied shop crafts and various civic bodies in legislative sessions 1911, 1913, 1915, 1917 and 1919. Followed the manufacture of surgical and dental appliances for a number of years as manager of his own place of business and in charge of various industrial plants. Appointed to present position July 1, 1930.

CONSERVATOR OF DEPARTMENT OF RURAL CREDIT

Theodore H. Arens, born Jordan, Minnesota, April 19, 1898; educated grade and high schools, Hill City, Minnesota; B.S. in Agriculture, University of Minnesota, 1921; at present time sophomore Minneapolis College of Law; thirteen months service in U. S. Marine Corps during World War; breeder of registered Holstein Friesian cattle; Assistant Commissioner of Dairy and Food, May 1, 1931 to June 30, 1933; appointed Conservator of Department of Rural Credit, July 1, 1933, for six year term.

COMMISSIONER OF EDUCATION

John Gundersen Rockwell was born in Nebraska in 1892; attended rural school; graduated from Homer High School and later from Wayne State Normal School, Nebraska. Was superintendent of schools, Butte, Nebraska, 1914-16. Attended summer school, University of California, 1915. Graduated A.B. Leland Stanford Junior University, 1918. Served in France July, 1918-April, 1919. Taught mathematics, Wayne State Normal, summer 1919. Graduate work Stanford University, 1919-1920, and in University of Chicago, 1921-1923. Ph.D. degree University of Chicago, title of Thesis "Thyroidparathyroid Deficiency as Related to Learning." Was Assistant Professor Educational Psychology, University of Minnesota, 1923-34 and Associate Professor, 1934, when elected State Commissioner of Education in August. Married to Eugenia Madsen and has two children. Is a member of Sigma Xi Fraternity.

COMMISSIONER OF HIGHWAYS

N. W. Elsberg, Commissioner of Highways, was born August 27th, 1887, in Minneapolis, Minnesota. Graduated from public schools of City of Minneapolis and University of Minnesota in 1909, with degree of Civil Engineer. Engaged in railroad location and construction, the Sewer, Water and Bridge Departments of the City of Minneapolis and from 1921 to 1933 was City Engineer of that city. During the War was commissioned in the U. S. Navy, attached to the Bureau of Yards and Docks at Norfolk, Virginia.

COMMISSIONER OF AGRICULTURE, DAIRY AND FOOD

R. A. Trovatten, Commissioner of the Department of Agriculture, Dairy and Food, was born on a farm near Hanley Falls, in Yellow Medicine county, Minnesota, on October 10, 1888. He received his education in the rural schools, and the School of Agriculture, University Farm, St. Paul, Minn. After his graduation from the School of Agriculture, in 1910, he spent approximately three years in dairy work, in connection with the Dairy Department of the University Farm. He later engaged in farming, and in the year 1922 he was elected to the House of Representatives, of the State Legislature, as a member from Yellow Medicine county, but did not seek re-election upon expiration of his term. In 1924 he discontinued farming and entered the field of cooperative farm organization work, engaging in the activities of the various farm organizations of the State. Following the unanimous endorsement of the leading farm organizations, he was appointed Commissioner of Agriculture, Dairy and Food, by Governor Floyd B. Olson on April 1, 1930 and re-appointed in 1933, which position he now holds.

COMMISSIONER OF INSURANCE

Frank Yetka was born on a farm near Stevens Point, Wisconsin, February 15, 1888. Came to Minnesota with his parents who located on a homestead in Roseau county in 1898. Came to Cloquet, Minnesota, in 1906 where he has since resided except for short intervals. After coming to Cloquet was employed in the local lumber mills, later following the carpenter trade. Member of Carpenters Union, Fraternal Order of Eagles, Moose, M. W. A., American Legion and Veterans of Foreign Wars. Graduated from the St. Paul College of Law and



FLOYD B. OLSON
GOVERNOR



HJALMAR PETERSEN
LIEUTENANT GOVERNOR



MIKE HOLM
SECY. OF STATE



STAFFORD KING
STATE AUDITOR



JULIUS A. SCHMAHL
STATE TREASURER



HARRY H. PETERSON
ATTORNEY GENERAL







FRANK W. MATSON
RAILROAD AND WAREHOUSE COMM'N



CHARLES MUNN
RAILROAD AND WAREHOUSE COMM'N



KNUD WEFALD
RAILROAD AND WAREHOUSE COMM'R



FREDERIC A. PIKE
DEPUTY ATTORNEY GENERAL



MATT. J. DESMOND
DEPUTY STATE AUDITOR



HARRY W. OEHLER
DEPUTY ATTORNEY GENERAL



VINCE A. DAY
GOV. SEC'Y



ANDREW E. FRITZ
DEPUTY STATE TREASURER



J. P. BENGTSON
ASST. SECRETARY OF STATE



MAE SHERMAN
DEPUTY CLERK SUPREME COURT

BOARD OF CONTROL



CARL R. CARLGREN



LOUIS G. FOLEY



MRS. BLANCHE L. LA DU

ADMINISTRATION AND FINANCE



CARL R. ERICKSON
Commissioner of Purchases



I. C. STROUT
Commissioner of the Budget
and Director of Personnel



EDWARD J. PEARLOVE
Comptroller

TAX COMMISSION



HARRY E. BOYLE
Commissioner



GEORGE F. GAGE
Commissioner



GEORGE E. WALLACE
Commissioner

DEPARTMENT OF LABOR AND INDUSTRY



JAMES D. WILLIAMS
Industrial Commissioner



FRANK T. STARKEY
Industrial Commissioner



N. H. DEBEL
Industrial Commissioner



DAVID R. ARUNDEL
Commissioner
Liquor Control Commission



ELLARD A. WALSH
Adjutant General



THEODORE H. ARENS
Conservator of
Department of Rural Credit



DR. JOHN G. ROCKWELL
Commissioner of Education



N. W. ELSBERG
Highway Commissioner



R. A. TROVATTEN
Commissioner of Agriculture



FRANK YETKA
Insurance Commissioner



S. PAUL SKAHEN
Commissioner of Securities



E. A. BENSON
Commissioner of Banks

DEPARTMENT OF CONSERVATION



ERLING SWENSON
Director, Game and Fish



E. VICTOR WILLARD
Commissioner of
Conservation



GROVER M. CONZET
Director, Forestry



WALTER S. OLSON
Director, Drainage and
Waters



GEORGE H. BRADLEY
Director, Tourist Bureau



FRANK A. WILDES
Director, Lands and
Minerals



M. J. THORNTON
Surveyor General



CHARLES E. COTTON
Live Stock Sanitary Board



PAUL DANSINGBERG
Librarian



ALBERT J. CHESLEY, M.D.
Secretary and Executive
Officer, Health Board



A. H. KLEFFMAN
Compensation Insurance
Board



MELVIN C. PASSOLT
Supt. Bureau of Criminal
Apprehension



JULIUS F. EMME
Secy. of Ind. Commission



JEAN E. SPIELMAN
State Printer



J. L. PETERSON
Supt. of Public Property



THEODORE C. BLEGEN
Secy. Minn. Hist. Soc.



J. EARLE LAWLER
Secy. Commission Adm.
and Finance



GLEN H. DAVIS
Secy. Soldiers' Home Board

admitted to the Bar of this State in 1920. Practiced law in Minnesota since admission to Bar. Admitted to practice before the United States Supreme Court. Public service consisted of city councilman, City of Cloquet, 1914-1917; City Attorney, Two Harbors, Minnesota, 1921; City Attorney, Cloquet, Minnesota, 1922-1930; County Attorney, Carlton County, 1931-1934 and reelected without opposition for a second term at 1934 General Election. Secretary and Member of Conservation Commission of Minnesota, 1933-1934. Served in France over fourteen months with the A. E. F., during the late world war. Married and has three children.

COMMISSIONER OF BANKS

Elmer A. Benson, born in Appleton, Minnesota, September 22, 1895. Graduate of Appleton Grade and High Schools, 1915, and St. Paul College of Law, 1919. Enlisted in the army during the World War. Appointed State Securities Commissioner February 1, 1933. On May 15, 1933, appointed Commissioner of Banks. Married. Has two children. Resides at 485 South Cretin Avenue, St. Paul, Minnesota.

SECURITIES COMMISSIONER

S. Paul Skahen was appointed to the office of Commissioner of Securities on May 19, 1933, by the Honorable Floyd B. Olson, Governor. Mr. Skahen is a resident of the City of Minneapolis, living at 3615 Pillsbury Avenue. Mr. Skahen was born in Ipswich, South Dakota, in 1889. When a small boy moved with his parents to the City of Minneapolis, and then to Princeton, Minnesota. He was educated in the public schools, College of St. Thomas, University of Notre Dame, and is a graduate of the Law School of the University of Minnesota of the Class of 1911. After graduation, Mr. Skahen engaged in the private practice of law in Princeton until the latter part of 1918, when he moved to the City of Minneapolis and there engaged in the private practice of law until January of 1921, when he entered the office of the County Attorney of Hennepin county, where he served as an assistant county attorney until his appointment as Commissioner of Securities. Mr. Skahen is married and has three children.

DEPUTY SECURITIES COMMISSIONER

Charles L. Hayes, Deputy Commissioner, Securities Division. Born, Marshalltown, Iowa, November 3rd, 1889. Resident of St. Paul, Minnesota, for past forty-five years. Educated in St. Paul Schools and University of Minnesota, graduating in 1912 from the law school. Practiced law in St. Paul until 1922, then appointed assistant county attorney, Ramsey county and resumed private practice in 1930. Appointed examiner in the Securities Division on March 1st, 1933 and Deputy Commissioner on January 5th, 1934. Is married, has three children and resides in St. Paul, Minnesota.

LIQUOR CONTROL COMMISSIONER

David R. Arundel was born in Bloomington, Illinois, in 1890. Shortly after his birth his parents moved to Minneapolis, where Mr. Arundel has resided since. Educated in the Minneapolis public schools and Pillsbury Academy, Owatonna, Mr. Arundel, prior to his appointment as the first liquor control commissioner of the State of Minnesota, on January 6, 1934, was engaged in the bond and insurance business. Mr. Arundel served three years in France with the Canadian infantry during the World War. Mr. Arundel is married and has two children, a boy and a girl. His home is at 4925 Tenth Avenue South, Minneapolis.

THE ADJUTANT GENERAL

Brigadier General Ellard A. Walsh, born October 3, 1887. Attended public schools of Minneapolis. North high school, Class of 1907. University of Minnesota. Enlisted Company "F," 1st Minn. Infantry, May 7, 1905, serving continuously and through all grades. Mexican Border service 1916-1917. World War service 1917-1919, 34th and 29th Divisions A. E. F. Appointed Assistant Adjutant General Sept. 1, 1921. Detailed as Chief of Staff, 34th Division, Aug. 23, 1924. Acting Adjutant General, Oct. 1, 1925 to June 30, 1927. Appointed the Adjutant General July 1, 1927.

M16

ASSISTANT ADJUTANT GENERAL

Lieutenant Colonel Joseph E. Nelson was born at Crookston, Minnesota, January 9, 1897. Educated in the public and high schools and the Business College of that city, and was a resident of that city until appointed to his present position March 1, 1927. Enlisted a private Company I, 3rd Minnesota Infantry, in February 1914, and served in all grades to Lieutenant Colonel. Served on the Mexican Border in the Infantry in 1916 and two years in the Infantry, Field Artillery and Air Service during the World War of which one year was overseas. Graduate of the Infantry School and Army War College.

HEALTH DEPARTMENT

Albert J. Chesley, Secretary and Executive Officer, and State Registrar of Vital Statistics. M.D., University of Minnesota, 1907. State Board of Health service: Laboratories, 1902-10; Epidemiologist, 1910-1912; Director Division of Epidemiology, 1912-14; Director, Division of Preventable Diseases, 1914-1921; Secretary and Executive Officer, 1921. Spanish War and Philippine Insurrection, 1898-1899. France and Poland, May, 1918, to October, 1920.

STATE LIVESTOCK SANITARY BOARD

Charles E. Cotton, V.M.D., secretary and executive officer, Minnesota State Livestock Sanitary Board, born at Prescott, Wisconsin, September 18, 1871; attended public schools and graduated high school at Prescott, Wisconsin, in 1888; attended College of Medicine and Surgery, University of Minnesota, 1889-1890; graduate of Veterinary School, University of Pennsylvania, 1893; house surgeon and instructor, Veterinary School, University of Pennsylvania, 1893-1894; moved to Minneapolis, Minnesota, July, 1894; practiced veterinary medicine in Minneapolis continuously from 1894 to 1917; city veterinarian of Minneapolis, 1895-1901; member of State Livestock Sanitary Board from date of its origin in 1903 to January, 1919; president of American Veterinary Medical Association, 1916-1917; entered United States Army with commission as major, Veterinary Corps; assigned as general veterinary inspector under Surgeon General of the Army and continued as such inspector until discharged from the service January, 1919; elected secretary and executive officer of the Minnesota State Livestock Sanitary Board, January, 1919.

SUPERINTENDENT STATE CAPITOL

J. L. Peterson was born in Virginia, Minnesota, in 1896. Appointed Superintendent in 1933. Married and has one son.

STATE LIBRARIAN

Paul Dansingberg, born September 17, 1883, at Claremont, Minnesota. Attended the Minneapolis public schools and graduated from the University of Minnesota (academic) class of 1906. Graduated from the Harvard Divinity School class of 1909. Served eight years in the ministry in St. Cloud and Kansas City, Missouri. Served two years in the Public Library system of Minneapolis. Was an editorial writer on The Minneapolis Journal for six years. Became state librarian of Minnesota, June 1, 1925.

COMPENSATION INSURANCE BOARD

A. H. Kleffman, born in Wisconsin, moved to Hibbing, Minnesota, in 1898. Engaged in the Real Estate and Insurance business. Married; one daughter.

SECRETARY OF THE HISTORICAL SOCIETY

Theodore C. Blegen, born in Minneapolis, July 16, 1891, was educated in the public schools of that city, Augsburg College, and the University of Minnesota,

and received the degree of Ph.D. from the latter institution in 1925. For seven years he taught history at Hamline University and in 1927 he was called to the faculty of the University of Minnesota, where he now is associate professor of history. In 1922 he became assistant superintendent of the Minnesota Historical Society. He spent a year, 1928-29, in Norway as a Fellow of the John Simon Guggenheim Foundation and in 1931 published a book on *Norwegian Migration to America*. In September, 1931, he became superintendent and secretary of the Minnesota Historical Society.

SECRETARY SOLDIERS' HOME BOARD

Glen H. Davis was born at Fulda, Minnesota. Entered employ of State in January, 1908, as stenographer and cashier of the Minnesota Soldiers' Home, later being advanced to the position of Assistant Quartermaster and Assistant Adjutant. Elected Assistant Secretary, Board of Trustees, in January, 1912, and elected Secretary of the Board in February, 1918. Now entering upon his twenty-eighth year of continuous service with the state.

SURVEYOR GENERAL

M. J. Thornton, St. Paul, Minn. Raised and educated in Wisconsin schools; came to Minnesota in 1901. Entered service of state as state scaler in 7th district; transferred to 2nd district. District Ranger M. F. S. 1911 to 1917. Deputy Surveyor General 1917 to 1921. Appointed State Surveyor General of Logs and Lumber by Governor Floyd B. Olson 1931, reappointed in 1933. Wife and three children.

SUPERINTENDENT, MINNESOTA BUREAU OF CRIMINAL APPREHENSION

Melvin C. Passolt was born July 18, 1871, at Wausau, Wisconsin. Married and has five children. He came to Minneapolis in 1893. Has lived here continuously ever since. Became a member of the Minneapolis Police Department January 7, 1901, as a patrolman. Also served as detective from 1905 to 1915. Served as Chief of Detectives from 1915 to 1919, and also served as Captain of Uniformed Patrolmen on headquarters detail. August 15, 1921, resigned to take position as Investigator in the County Attorney's office of Hennepin county. Later made Chief Investigator in the County Attorney's office, in which position he remained until being appointed Superintendent of the Bureau of Criminal Apprehension.

SUPREME COURT REPORTER

Ethel M. Martin, born in St. Cloud, Minnesota. Graduate Mechanics Arts high school, St. Paul, and attended University of Minnesota. Appointed by Supreme Court on September 1, 1931, as reporter of its decisions after serving as assistant reporter from April 1, 1927.

BOARD OF PAROLE

A. C. Lindholm was born in Stillwater, Minnesota, and raised on a farm in Washington county. He was assistant county attorney of Hennepin county, Minnesota, for eleven years until in 1931 when he was appointed by Governor Olson Chairman and full time member of the State Board of Parole. He is married, has four children and resides in Minneapolis.

Thos. A. Donlin was born in Sibley county, Minnesota. He became an accountant and for several years was employed by lumber companies operating line yards in Minnesota and North Dakota. Served in the A. E. F. in France 1918 and 1919. On his return, became interested in the sash and door business at St. Cloud, Minnesota, under the firm name of Donlin-Johnson Company of which firm he is an active member. Appointed to the State Board of Parole in July of 1931 for a two-year term and in 1933 reappointed for a full term of six years. With his family he resides in St. Cloud.

E. A. Welke was appointed a member of the Board of Parole in 1932 by Governor Floyd B. Olson to fill the unexpired term of H. C. Swearingen, deceased. He was born in Wisconsin and at the present time is president of the Minnesota District of the American Lutheran Church. He resides in St. Paul, is married and is the father of three children.

DEPARTMENT OF CONSERVATION

E. Victor Willard, Commissioner of Conservation, was born on a farm near Welch, Goodhue county in 1880. Graduated from high school at Cannon Falls, and taught school for two years. Received his technical engineering training at the University of Minnesota. Elected by the former State Drainage Commission as its engineer in 1913, appointed Commissioner of the Department of Drainage and Waters at the time this department was created in 1919 and was elected Acting Commissioner of Conservation by the Conservation Commission in February 1933 and Commissioner of Conservation in September of the same year.

Grover M. Conzet, Director, Division of Forestry, was born in Todd county, December 22, 1886. Moved to Hubbard county with parents in 1908 after graduation from the high school at Eagle Bend. Graduated from the College of Forestry, University of Minnesota, in 1912, degree of Bachelor of Science in Forestry; and degree of Master of Science in 1913. Prior to graduation from the University, worked in saw mill and logging operations and on U. S. land classification and timber survey in Oregon. Since graduation has worked with Division of Agricultural Engineering, University Farm, on a study of drainage of peat and swamp lands and their uses for agriculture and other purposes. Has been connected with the State Forest Service most of the period since 1914. Was Assistant State Forester when appointed to the position of State Forester, July 1, 1924.

Erling Swenson, Director, Division of Game and Fish, was born in Minneapolis, Minnesota, October 5th, 1885. Graduated from North High School in Minneapolis, January 1908. Attended Law College, University of Minnesota, 1909-1912. Admitted to practice of law August, 1912. Practiced law in Minneapolis ever since. Member of State Legislature, Sessions of 1920-1930, three terms in House and one term in Senate.

F. A. Wildes, Director, Division of Lands and Minerals, born at Phippsburg, Maine. Lived on a farm in Blue Earth county, graduate of Mankato Teachers' College. Attended the University of Minnesota where he studied the courses in geology and graduated from the College of Law. Mr. Wildes is a registered mining engineer.

Walter S. Olson, Director, Division of Drainage and Waters, was born in St. Paul, August 8, 1890. He attended the Public Schools of St. Paul; graduated from Mechanic Arts High School in 1908, and from the School of Mines, University of Minnesota, 1912. Upon graduation entered the field of Mining and Hydraulic Engineering in western United States, Canada and Mexico. Entered the U. S. Army Service in 1918, and was in active charge of design and construction of Toxic Gas Plants at Edgewood, Maryland. Entered the Department of Drainage and Waters in May, 1920; appointed Deputy Commissioner in November, 1925; appointed Director, Division of Drainage and Waters, September, 1933.

George H. Bradley, Director, Minnesota Tourist Bureau, was born June 7, 1899, in Minneapolis. Educated, Minneapolis public schools. Enlisted, Battery E, 1st Minnesota Field Artillery, November, 1915; Mexican border service, June, 1916 to March, 1917. World War, 151st Field Artillery in France and Germany, October, 1917 to May, 1919. Twin City newspaperman, December, 1919 to December, 1933. Appointed January 1, 1933.

MEMBERS OF CONGRESS

MARCH 4, 1935 - MARCH 4, 1937

SENATORS

Henrik Shipstead was born on a farm in the township of Burbank, Kandiyohi county of Minnesota, in 1881. Educated in the schools of Minnesota and Northwestern University Dental School, Chicago, Illinois. Served in Minnesota Legislature, Session of 1917. Elected to the Senate of the United States in 1922, and re-elected in 1928 and 1934. Is a member of the following committees in the Senate: Foreign Relations, Agriculture and Forestry, Public Buildings and Grounds, Pensions, Immigration and Interstate Commerce.

Thomas D. Schall (Republican). Born on a farm June 4, 1876. Education: the common schools Wheaton, Minnesota, Ortonville high school, Hamline University, University of Minnesota, St. Paul College of Law. Lost sight in 1908 through an electric shock but continued his law practice. Elected to Congress 1914, 1916, 1918, 1920, and 1922, the last 4 terms of which he was a member of the powerful Rules Committee of the House of Representatives. Sent to France in 1918 by a Committee of Congress to make investigations during the war, and spent two months at the battle front. Was on the transport Mt. Vernon when torpedoed. Elected United States Senator November 4, 1924. Re-elected to the Senate 1930. His Senate committees are Judiciary, Post Office and Post Roads, Pensions, Indian Affairs, and Chairman Inter-Oceanic Canals.

REPRESENTATIVES

FIRST DISTRICT

August H. Andresen (Republican) of Red Wing, Minnesota; married; son of Rev. and Mrs. O. Andresen; B.A. degree, 1912, from Red Wing Seminary, Red Wing, Minn., and St. Olaf College, Northfield, Minn.; B.L. degree, 1915, St. Paul College of Law, St. Paul, Minn.; elected from the Third Congressional District of Minnesota to the 69th, 70th, 71st and 72nd U. S. Congress, and to the 74th Congress from the First Congressional District of Minnesota.

SECOND DISTRICT

Elmer J. Ryan, born village of Rosemount, Dakota county, May 26, 1907. Graduate of Rosemount High School. LL.B., U. of Minnesota. City attorney, city of South St. Paul from May, 1933 to December, 1934.

THIRD DISTRICT

Ernest Lundeen (Farmer-Labor) of Minneapolis, Minn.; born at Beresford, S. Dak., August 4, 1878; son of the Rev. Charles Henry and Christine (Peterson) Lundeen; B.A., Carleton College, Northfield, Minn., 1901; law department of the University of Minnesota, 1901-1903; married Norma Ward, of San Francisco, Calif., February 5, 1919, and has two children, Ernest Ward and Joan Jessie; lawyer, admitted to the bar in 1906, and began practice in Minneapolis; member of the Minnesota House of Representatives for two terms, 1910-1914; delegate to the Republican National Conventions in Chicago in 1912 and 1916; member of the Sixty-fifth (War) Congress, 1917-1919, and voted against entering war, against conscription for foreign service, and against war with Austria, opposed League of Nations and opposed entry into World Court; editor and publisher of Uncle Sam; served as private in Company B, Twelfth Regiment Minnesota Volunteers, Spanish-American War; held a commission in the Minnesota National Guard; member of Delta Sigma Rho; Spanish War Veteran; Mason; Methodist; first Vice-President, Civil War Veterans Association; delivered Memorial Day oration at National Cemetery, Arlington, Va., in 1919, upon invitation of National Grand Army of the Republic; again elected to Congress at large, November 8, 1932, receiving 350,455 votes; re-elected to Congress, Nov. 6, 1934, 3rd District, Minn., receiving 59,097 votes to 28,637 for his Republican opponent and 22,556 for his Democrat opponent and 632 for his Communist opponent out of a total vote of 110,922.

FOURTH DISTRICT

Melvin J. Maas, St. Paul, Minnesota, born Duluth, Minnesota, May 14, 1898. Parents moved to St. Paul same year. St. Paul public schools, St. Thomas College, University of Minnesota. Enlisted U. S. Marine Corps April, 1917. Served one year over seas, Aviation branch. Insurance and manufacturing business until elected to Congress, 1926. Member 70th, 71st, 72nd Congress. Elected to 74th Congress.

FIFTH DISTRICT

Theodore Christianson (Republican). Born on a farm at Lac qui Parle, September 12, 1883; educated at the University of Minnesota, Arts 1906, Law 1909; practiced law at Dawson, 1909-24; owner and former publisher Dawson Sentinel; member of state House of Representatives 1915-25; chairman of its Appropriations Committee 1917-25; Governor of Minnesota 1925-31; elected to Congress 1932 as a member at large; reelected 1934 from the fifth district. Married Ruth Eleanor Donaldson 1907; they have two sons, Robert and Theodore Jr. Lives at 4032 Garfield Avenue South, Minneapolis.

SIXTH DISTRICT

Harold Knutson (Republican), St. Cloud and Wadena. Raised on a farm in northern Sherburne county; was elected to sixty-fifth and each succeeding Congress, is member Committee on Ways and Means. Publishes the Pioneer Journal at Wadena.

SEVENTH DISTRICT

Paul John Kvale (Farmer-Labor) of Benson; born at Orfordville, Wis., March 27, 1896; World War service; married Russell Palmer Burcher, of Newport News, Va., in 1925. Elected, 1929, to fill the unexpired term of his father, O. J. Kvale, who had served continuously since his election to the Sixty-eighth Congress. Re-elected to the Seventy-second Congress and to each succeeding Congress.

EIGHTH DISTRICT

William Alvin Pittenger (Republican) of Duluth, Minnesota, is a native of Montgomery county, Indiana, where he was born December 29, 1885. He graduated from Wabash College at Crawfordsville, Indiana, in 1909. Graduated from the Harvard Law School at Cambridge, Mass., in 1912. Located at Duluth, Minn., in 1912, where he has been a practicing attorney. Member of the 1917 and 1919 Sessions of the Minnesota State Legislature, from the 58th District. Married in 1918 to Phoebe Bell, of Mars Hill, Maine. Has two children, Richard Pittenger and Dorothy Pittenger. Was elected Congressman from the 8th Congressional District November 6, 1928; re-elected November 4th, 1930, and Nov. 8, 1934.

NINTH DISTRICT

Richard Thompson Buckler is a farmer, living in Andover township, Polk county, where he has farmed since 1904 and paid taxes on his land and property. He has held numerous township and school positions in his own township. He was honored by the highest non-political office in the Farmer-Labor party by being elected its state chairman in 1924. In 1914, he was elected to the state senate from Polk county, serving in 1915-1917 sessions, was defeated in 1918, but elected to serve in 1923 and 1925. He was again elected in 1930 where he served on the following important committees: Agriculture, Dairy Products and Livestock, Markets and Marketing, Rural Credits, Taxes and Tax Laws. Sen. Buckler was generally recognized as the spokesman and leader in the state Senate for agriculture. His legislative record, in dollars and cents saved the farmers of the district and state, is declared by progressives and conservatives alike to be the most outstanding in the history of legislation in Minnesota.

DISTRICT COURTS

FIRST DISTRICT

W. A. Schultz was born in Brown county, Minnesota, in 1887. Graduated from the high school at Sleepy Eye, Minnesota in 1903. Graduated from the law department of the University of Minnesota in 1907. Was elected municipal judge of the city of South St. Paul in 1917, re-elected in 1921. March, 1923, was appointed district judge of the First District, and in 1924, was elected for the term beginning in January, 1925; re-elected in 1930. In 1919 he married Ida Hauge of Clarkfield, Minnesota.

Charles P. Hall, born at Red Wing, Minnesota, 1875. Educated in Red Wing public schools, Hobart College and University of Michigan Law School. Admitted to the bar in 1901; practiced at Cannon Falls, 1904-1908; City Attorney of Red Wing, 1910-1925. Elected district judge 1928; re-elected 1934. Married to Olive Dibble, of Cannon Falls; one daughter, Elizabeth.

SECOND DISTRICT

Hugo O. Hanft was born at St. Peter, Minn., December 16, 1871. Educated in public schools at New Ulm, Minn., German-American Teacher's Seminary at Milwaukee, Wis., regular and post-graduate course of law at University of Minnesota. Began practice of law at St. Paul, 1896; served with 13th Minnesota Volunteer Infantry during the war with Spain. Assistant county attorney Ramsey county, 1900-1906; judge of municipal court by election, 1906-1914. Judge of district court by election, 1914; re-elected, 1920, 1926 and 1932; became senior judge Nov. 15, 1930.

James C. Michael was born in Preston county, Va., March 19, 1863. He came to Minnesota in 1884, settling at Red Wing, where he was admitted to the bar. He moved to St. Paul in 1889, where he practiced his profession and was corporation attorney of the city for eight years. On the creation of a new judgeship by the 1915 Legislature, he was appointed to the position and was elected to the office in 1916, 1922, 1928 and 1934.

John W. Boerner was raised in the city of St. Paul. His parents were Ernest Boerner and Sarah Clancy Boerner, the former a native of Germany and the latter a native of Ireland. After completing his school course he was graduated in law in 1903. He practiced law for some years and was Assistant County Attorney, and for eight years was Judge of the Municipal Court. He was elected District Judge on November 7, 1922, re-elected in 1928 without opposition and re-elected again in November, 1934. He was married in 1913, is the father of two children and lives at 1085 Fairmount Avenue.

Richard Dillon O'Brien was born in St. Paul on the 16th of August, 1874, and his parents were Christopher Dillon and Susan E. (Slater) O'Brien, the former a native of Ireland and the latter of New York state. After completing his high school course he became a student at the University of Minnesota and in 1900 he was graduated from that institution, winning the LL.B. degree. He was admitted to the bar in the same year and then joined his father and uncle, Thos. D. O'Brien, in the practice of law, their business being conducted under the firm style of C. D. & Thos. D. O'Brien, which was continued until November, 1906. Meanwhile R. D. O'Brien had entered the political arena. He served for one term as a member of the city council and was re-elected in May, 1906. He was identified with that law-making body until elected county attorney of Ramsey county and since 1907 has been successively elected to that office, having been re-elected for another four-year term in November, 1922. In April, 1923, Governor Preus appointed him judge of the district court to fill out an unexpired term. He was elected November, 1924, to succeed himself; re-elected in 1930. On June 30, 1906, Mr. O'Brien was married

to Miss Edith L. Clemens, of Farmington, Minnesota, and they have become the parents of four daughters, Marjorie, Edith Ann, Elizabeth and Barbara. Mr. O'Brien is a Spanish war veteran, having served in the 14th Minnesota Regiment Volunteers.

Carlton F. McNally born December 7, 1885, Oakdale, Massachusetts. Admitted to practice in 1910. Law clerk for O'Brien, Young & Stone, later partner of Michael J. Doherty. Two years in army. August 10, 1920, First Assistant Corporation Counsel, St. Paul; Corporation Counsel, 1922. March 30, 1925, appointed Judge of District Court, Second Judicial District; re-elected 1926 and 1932.

Kenneth Gray Brill was born at St. Paul, Minnesota, on June 17, 1883, the son of Hascal Russell Brill and Cora Gray Brill. He was educated in the public schools of that city, entered the academic course at the University of Minnesota and later the College of Law at the University. This was followed by two years at the St. Paul College of Law, from which he graduated and was admitted to the Bar in June, 1907. Soon after his admission he was appointed an Assistant City Attorney, which position he held for four years. He then engaged in the general practice of law in St. Paul for more than twenty years. In May, 1929, he was appointed one of the Judges of the District Court of Ramsey county, to which office he was elected in November, 1930. He and Mrs. Brill have two sons, Kenneth, Jr. and Richard Hascal.

Gustavus Loevinger was born March 4, 1881, at Neu Ulm, Bavaria, Germany. In February, 1889, he came to America. He was educated in the grammar and high schools of Mitchell, South Dakota. He was graduated from the Dakota Wesleyan University with an A.B. degree in 1903 and from the University of Minnesota Law School with an LL.B. degree in 1906. He began practicing law in St. Paul, Minnesota, in 1907 and continued to practice his profession until he was appointed Judge of the District Court by the Honorable Floyd B. Olson in March, 1931. He served as a member of the State Committee on Americanization through an appointment from Governor J. A. A. Burnquist and as a member of the State Teachers College Board on appointment from Governor Theodore Christianson. In 1932 he received the honorary degree of Doctor of Laws from Dakota Wesleyan University. He was married to Millie N. Strouse in 1912. He has five children. In 1932 he was elected to the District Bench.

Richard A. Walsh was born in St. Paul, Minnesota, January 9, 1862, and has been a resident thereof during his entire life. He was admitted to the bar by the Supreme Court of this State October 12, 1883, when twenty-one years old. Practiced his profession in this City and State continuously until appointed Judge of the District Court. He was elected to the Lower House of the Legislature in the fall of 1890, being the youngest member of either body in the Session of 1891. Was returned to the Lower House for the Session of 1893. Appointed by Hon. Floyd B. Olson, Governor, on September 8th, 1931, and elected on November 8th, 1932.

THIRD DISTRICT

Vernon Gates, born in South Dakota; lived in Winona county, Minnesota until 1901, then removed to Rochester; graduated from Drake University, College of Law, in 1914. Practiced at Rochester until entering army in 1917; returned to practice in 1919; appointed Judge of Probate in 1920, and District Judge in 1926.

Karl Finkelburg was born at Winona, Minnesota, October 6, 1887. Was graduated from the Winona high school in 1907 and from the college of law of the University of Minnesota in 1910. Upon admission to the bar of this state in 1910, he commenced the practice of law in partnership with his father, W. A. Finkelburg, at Winona, which partnership continued until the death of his father in 1916, after which he remained in practice alone. Married to Ella Haesly in 1914. Was assistant city attorney for eight years. Served three years as a member of the National Guard. Has been a member of the Board of Park Commissioners of Winona, president of the Associated Charities, and president of the Winona Association of Commerce. Appointed district judge by Governor Christianson,

upon the enlargement of the Third Judicial District in March, 1925, and elected in 1926 and 1932.

FOURTH DISTRICT

Horace D. Dickinson, born at Ogdensburg, St. Lawrence county, New York, July 25, 1866. Moved to Minnesota the same year and has resided in Minneapolis since September, 1876. Graduated from the law department of the Minnesota University in 1890. Assistant city attorney of the city of Minneapolis, 1896-1900; elected in 1900 one of the judges of municipal court of Minneapolis, resigning the latter office to assume the duties of one of the judges of the district court, to which place he was elected in 1904 and re-elected in 1910, 1916 and 1922.

Edward Foote Waite was born January 15, 1860, at Norwich, New York. He has resided in Minneapolis since 1888. He was educated at Norwich Academy, Colgate University, and the Columbian Law School. He was an assistant city attorney, and, during the administration of Acting Mayor David P. Jones, in 1901, superintendent of police. In December, 1904, he was appointed municipal judge of Minneapolis, and was elected to the same office in 1906. In April, 1911, the legislature having provided for an additional judge of the Fourth District, he was appointed to the new office, and elected for a full term in 1912, and re-elected in 1918, 1926, and (with Juvenile assignment) 1930.

William C. Leary was born at Owatonna, Minnesota, and became a resident of Minneapolis, Minnesota, May 1st, 1882. He attended the grade schools and South High School of the City of Minneapolis; graduated from the Academic Department of the University of Minnesota in 1892; Law Department of the University of Minnesota in 1894. Served as Assistant County Attorney of Hennepin county four years in the criminal department and four years as attorney for the Board of County Commissioners. Was elected Municipal Judge of the City of Minneapolis 1908; was elected to the District Bench in 1912; re-elected in 1918; again in November 1924 and again in November 1930.

Winfield W. Bardwell, born at Excelsior, Hennepin county, Minnesota, July 18, 1872; educated in Excelsior public schools, Excelsior Academy, University of Minnesota; member of the Minnesota State Legislature during the sessions of 1903 and 1905; six years on the municipal bench of the city of Minneapolis. Elected to district court November, 1918, and re-elected in 1924 and 1930.

Edmund A. Montgomery was born at St. Peter, Minnesota. Educated in the public schools of that city; graduated from Hamline University, St. Paul, in 1888; studied law in the law office of William E. Hale at Minneapolis and admitted to the bar in 1890; engaged in general law practice in Minneapolis until April 18, 1911, when he was appointed judge of the municipal court of Minneapolis by Governor Eberhart; elected judge of that court in 1912, and re-elected in 1918. Elected judge of the district court for Hennepin county in 1920; re-elected in 1926 and 1932.

Mathias Baldwin was born near Stewartville, Olmsted county, Minnesota, August 26, 1875. He was educated in the country schools of Olmsted county and Rock county, graduated from the Luverne high school with the class of 1898, completed the law course of the University of Minnesota with the class of 1903 and received the Master degree in 1904. He began the practice of law in Minneapolis immediately after graduation; was first assistant county attorney of Hennepin county from 1911 to 1914; became judge of the Municipal Court of Minneapolis, by appointment, in January, 1919; was later elected and served there until elected to the District Court bench in 1922. He is married and has three living children.

Paul W. Guilford was born in Minneapolis, Minnesota, January 15, 1876. He was educated in the public schools of that city, is a graduate of the academic and law departments of the University of Minnesota and was admitted to practice in 1900. He is married and has three children, and resides at 4751 Fremont Avenue South, Minneapolis. He served as a member of the Minneapolis Charter Commission in 1912 and 1913, was a member of the Minnesota

House of Representatives 1915 to 1917 and a member of the State Senate 1919 to 1923. He was appointed judge of the District Court, Juvenile branch, by Governor Preus in August, 1923, and elected for a term of six years at the 1924 election. In 1930 he was elected judge of District Court for term of six years.

Frank E. Reed was born at Glencoe, Minnesota, June 19, 1880. Graduated from the Academic Department of the University of Minnesota, 1902, and from the College of Law, 1904. Graduate manager of athletics at the University for four years. Entered the practice of law in Minneapolis, 1904. Enlisted in the Minnesota National Guard in 1905, and served continuously until June, 1916, when he responded to the call of the President of the United States for troops for Mexican border service. He was a member of the Minnesota State Legislature during the session of 1917. On March 26, 1917, he again entered the military service of the United States and served continuously until July 29, 1919, and served overseas and with the Army of Occupation in Germany. In January, 1921, he became judge of the Municipal Court of the city of Minneapolis. Was elected district judge in November, 1924, and re-elected 1930.

Arthur W. Selover, born in Flatbush, Long Island, N. Y., on July 9th, 1871. Moved to Lake City, Minn., in 1878. Graduated from Lake City High School in 1888; from University of Minnesota, academic department, in 1893, and from the Law School of the University of Minnesota in 1894. Worked for five years on editorial staff of West Publishing Co., and began practice of law in 1899 in Minneapolis. Was elected to Minneapolis City Council for four-year term in 1909, and was president of the Council for two years. Was appointed judge of the probate court of Hennepin county on Dec. 1st, 1927, and served as such until appointed judge of the district court on November 24th, 1930. In November, 1932, he was elected to that office for a term of six years.

Levi M. Hall was born in Minneapolis, Minnesota, on August 9th, 1889; educated in the public schools of Minneapolis, and entered the University of Minnesota in September, 1909; later entered the law school of the University of Michigan, from which he graduated in June, 1915. Practiced law in the City of Minneapolis, except for time spent in the United States military service during the World War, until January 1, 1923, when he was appointed Judge of the Municipal Court, Minneapolis, and served as such until May, 1931, when appointed Judge of the District Court, having been elected to succeed himself the general election of 1932.

Lars O. Rue was born on a farm near Ridgeway, Iowa, October 20, 1874. Graduated from the College of Liberal Arts and College of Law of the University of Iowa in June, 1901. County Attorney, Floyd county, Iowa, two terms, 1904 to 1909. Moved to Minneapolis, Minnesota, in 1910. Instructor in Minnesota College of Law since 1913. Dean of said College since 1924. Engaged in general practice of law in Minneapolis until June, 1931, when he was appointed to the District Bench of Hennepin County by Governor Floyd B. Olson. Elected to the District Bench in 1932.

FIFTH DISTRICT

Fred W. Senn is a graduate of the University of Minnesota. He served as County Attorney and Judge of the Probate Court of Waseca county for a period of twelve years. He was elected District Judge in 1922, and was re-elected without opposition in 1928 and again in 1934.

SIXTH DISTRICT

Harry A. Johnson, born in Blue Earth county, Minnesota, June 21, 1889. Educated in common schools of the county and a graduate of Mankato High School. Admitted to practice law in 1914. Elected judge of the probate court of Blue Earth county at the general election, 1920. Elected judge of the district court at the November election, 1926.

SEVENTH DISTRICT

Carroll A. Nye is a native of Wisconsin and a graduate of the University of that state with degree of LL.B. Located for the practice of law at Moorhead, Minnesota, where he now resides. Has held the offices of city and county attorney, mayor and member of the state normal school board. Elected judge in 1910 and re-elected in 1916, 1922, 1928 and 1934. Commissioned captain in the organized reserves of the United States Army in 1916 and called to active service soon after war was declared with Germany. Ordered overseas in summer of 1917 and served in France with the American Expeditionary Forces until June, 1919; discharged at Camp Dix, N. J., after serving twenty-six months. Promoted to major.

John A. Roeser was born January 28, 1867, in Stearns county, Minnesota. Educated in the common and normal schools of St. Cloud. Taught school, 1883 to 1890. Admitted to bar in 1898. Later admitted to partnership under firm name of Reynolds & Roeser, which continued until Mr. Reynolds' death, August 17, 1910, after which he continued practice alone. Was appointed judge of the district court in place of Judge Myron D. Taylor, resigned, by Governor Eberhard, on April 1, 1913. Elected in 1914, re-elected in 1920, and in 1926, and 1932.

Don M. Cameron was born August 6, 1875, on a farm near Mason City, Iowa. He was educated in the public schools of Iowa and the University of Minnesota. Admitted to the bar in 1898. In active practice at Little Falls, Minnesota, from 1901 to 1928. Has held the offices of city and county attorney, and member of the school board. Elected judge in 1928 and re-elected in 1934.

Anton Thompson, Fergus Falls. Educated Willmar Seminary and University of Minnesota. Graduated from University Law School 1899. Practiced law in Otter Tail county from graduation until appointed to District Bench, March, 1931. Served as County Attorney of Otter Tail county 16 years. Married Ragnhild Vinje in 1897. Seven children have been born to this marriage: B. Marion Thompson, Henning; G. Harriet Payne, Bertha; Frances V. Tomlin, Morris; Innis M. LeRoy, Alexandria; Owen V., Anton R. and Helen M. at home in Fergus Falls.

EIGHTH DISTRICT

Cyril M. Tift was born in the township of Mayfield, De Kalb county, Illinois, April 23, 1865. Moved to Hutchinson, McLeod county, Minnesota, in the fall of 1879. Was graduated from the law department of the University of Michigan, at Ann Arbor, in 1888; and in June, 1889, located at Glencoe, Minn. In November, 1902, was elected judge of probate of McLeod county and held that position for fourteen years. On November 7, 1916, elected judge of district court of the eighth judicial district, and re-elected in 1922, in 1928 and 1934. Mr. Tift was married to Lillian M. Richardson of Glencoe.

NINTH DISTRICT

A. B. Gislason was born in Iceland in 1877; came to Lyon county, Minnesota, in 1879. Graduated from Marshall High School in 1897; attended University of Minnesota three years, 1901-1905; was appointed district judge, April 10, 1923, by Governor Preus; elected district judge in 1924; resigned February 1, 1926; re-appointed district judge, October 6, 1927, to succeed Judge Olsen; elected district judge in 1928; re-elected district judge in 1934, resides at New Ulm.

Albert H. Enersen, son of J. Christian and T. Charlotte Enersen, born in Bashaw township, Brown county, Minnesota, October 4, 1871. Educated in country, Springfield and Mankato public schools. Moved to Lamberton, Minnesota, August, 1898, where he studied law, and was admitted to the bar in 1900. There he practiced law until appointed district judge in January, 1926, by Governor Christianson. County attorney, Redwood county, for thirteen years; clerk of Lamberton School District twenty-five years. Married Miss Ethel Rice, Mankato, in 1902; two children, Burnham and Lawrence. He was elected November 2, 1926 and Nov. 8, 1932. Moved to Marshall in June, 1928.

TENTH DISTRICT

Norman E. Peterson, of Albert Lea, was appointed January 5, 1923, as district judge of the Tenth district by Governor J. A. O. Preus, was elected in 1924, and again in 1930. Mr. Peterson was born at Albert Lea, Minnesota, in 1880, and was graduated from the Albert Lea High School. He took his collegiate and law course at the George Washington University, Washington, D. C. Since 1903 he has practiced law at Albert Lea and for twelve years was county attorney of Freeborn county.

ELEVENTH DISTRICT

Martin Hughes was born in Sheboygan county, Wisconsin, on the 18th day of March, 1867, and resided in that county until coming to Minnesota on December 5, 1901, and has ever since lived at Hibbing. Was appointed district judge by Governor Johnson on the 28th of March, 1909; was elected in 1910, 1916, 1922, 1928 and 1934.

Bert Fesler, born Franklin, Indiana, July 22, 1866, son of Col. John R. Fesler, 27th Ind. Vol.; graduated University of Indiana, 1889; admitted to Minnesota bar, 1893; city attorney of Duluth, 1904-1908, 1910-1912; appointed judge of the district court, March, 1913; elected 1914, 1920, 1926, and 1932.

Edward Freeman, Virginia, Minnesota, was born at Mankato, Minnesota, October 15, 1878, son of Everett P. Freeman, attorney at law. Graduate of Mankato high school, 1896, and of the Law Department, University of Minnesota, 1903. Located at Chisholm, Minnesota, in the fall of 1903; practiced law there until April, 1917, when he was appointed judge of the district court, to which position he was elected in November, 1918, and again 1924 and 1930.

C. R. Magney was born of Swedish parentage, January 11, 1883, in town of Trenton, Pierce county, Wisconsin. Attended public schools of South Stillwater, now Bayport, Minnesota. Graduated from Gustavus Adolphus College in 1903. Attended Harvard Law School, graduating in 1908. Came to Duluth same year. Elected mayor of Duluth in April, 1917. Resigned, September, 1920. Elected judge of district court, November, 1920; re-elected, 1926 and 1932.

Henry J. Grannis was born on a farm in Racine township, Mower county, Minnesota, June 18, 1865. Graduated from the University of Minnesota with the B.A. degree in 1886 and from the Law School of the University of Michigan with the LL.B. degree in 1888. Commenced the practice of law at Faribault, Minnesota, in the fall of 1888, and in October, 1890, removed to Duluth where he engaged in general practice until appointed judge of the district court by Governor Preus in August, 1923, to succeed William A. Cant, who resigned to become judge of the United States District Court. Elected in 1924 and re-elected in 1930.

Edwin J. Kenny was born at Northfield, Minnesota, December 19, 1881. Was educated in the public grade and high schools of Duluth and graduated from the Academic and Law Departments of the University of Michigan. Practiced law at Duluth from 1907 to February, 1924, when he was appointed judge of district court to succeed Judge H. A. Dancor, resigned. Elected in November, 1924, and re-elected in November, 1930.

TWELFTH DISTRICT

G. E. Ovale was born in Norway in 1860; arrived in the United States in October, 1878; was admitted to the bar in 1882; was appointed judge in April, 1897, and has served continually since. He has resided at Willmar since 1880.

Judge Harold Baker was born in Madison, Wisconsin, August 29, 1879. He moved to Minnesota the following year and attended schools of Stillwater, later Winona Normal, South Side High School of Minneapolis, and Northwestern University at Evanston, Ill. He is a graduate of the advanced course of the St. Cloud Normal, a graduate of the Law Department of University of Minnesota and practiced law in Renville county nine years. He was elected county attorney of Renville county, 1918, and district judge, November 7, 1922, re-elected district judge, November 6, 1928 and re-elected district judge November 6, 1934.

THIRTEENTH DISTRICT

George P. Gurley, born at Pipestone, Minnesota, August 13, 1889; B.A. Minnesota, 1910; LL.B., Michigan, 1912. Practiced at Pipestone since 1914; in military service in U. S. and France 1917-1919; on War Department General Staff 1920-1921; Lt. Colonel Infantry Reserve; married to Edith Chaplin of St. Paul and has five children; elected 1934.

FOURTEENTH DISTRICT

Michael A. Brattland, of Ada, Minnesota, was born at Otisco, Waseca county, Minnesota, in 1866; came to Norman county in 1881. Educated at Red Wing Seminary and University of Minnesota. Admitted to the bar, 1890. Judge of probate, four years; county attorney, twelve years. Married Mabel F. Dawley in 1897; has a son and a daughter.

James E. Montague was born at Shieldsville, Minnesota, in 1876; his parents located at Crookston in 1881, his father, Robert J. Montague, being one of the prominent lawyers of that part of the state. He has practiced at Crookston since his admission to the bar, was county attorney for twelve years, was appointed district judge upon the retirement of Hon. William Watts April 1, 1934, and was elected at the general election in that year.

FIFTEENTH DISTRICT

B. F. Wright was born in Durham, Maine, in 1861. Was graduated from Colby College, Waterville, Maine, in 1883. He located in Minnesota in 1887, and in Park Rapids, his present address, in 1891. Was elected Judge of the Fifteenth Judicial District at the fall election in 1908 and was re-elected without opposition in 1914, 1920, 1926 and 1932; is married and has one son and one daughter.

Graham M. Torrance was born at Lineus, Missouri, December 21, 1871, came to Minneapolis in 1881 and received his education in the public schools and the University of Minnesota. He came to Bemidji, Minnesota, in 1903, where he held the office of city attorney for one year and county attorney for sixteen years, which last office he held at the time of his appointment, June 15, 1927. He was elected without opposition in 1928 and 1934.

Alfred L. Thwing, born Fond du Lac, Wisconsin, April 1, 1876. In Minnesota since 1887, in Grand Rapids since 1901. Graduate Duluth Central High School, 1895, and University of Minnesota, law department, 1899. Married in 1909 to Mattie Wheelock, Stevens Point, Wisconsin. Two sons, Larry and Robert. Represented Itasca and Cass counties in state senate sessions of 1923 to 1929, inclusive. Elected district judge in 1930.

SIXTEENTH DISTRICT

Stephen A. Flaherty was born in Sheboygan, Wisconsin, April 13, 1855. He was educated at a country school in Calumet county; at Lawrence University in Appleton, Wisconsin, and at the University of Minnesota. He came to Morris in 1881, was admitted to the bar there in 1882, and married to Miss Nellie M. Sheridan in 1884. For many years he was county attorney of Stevens county, and resigned that office in 1895 upon moving to Minneapolis. After a year's residence there he moved to Litchfield, and in 1899 returned to Morris where he now resides. He was elected judge of the district court in 1900, 1906, 1912, 1918, 1924, and 1930.

SEVENTEENTH DISTRICT

Julius E. Haycraft, born on farm, Blue Earth county, Minnesota, 1871. Became resident of Fairmont, 1914. Offices held: Postmaster, Madelia; city attorney, Madelia and Fairmont; senator, Martin-Watonwan district; judge, 17th judicial district. Appointed judge May 7, 1925; elected without opposition, 1926 and 1932. Admitted to bar, 1898. Married; two children.

EIGHTEENTH DISTRICT

Leonard Keyes, born Wisconsin Rapids, Wisconsin, April 23, 1898. Educated there, East High School, Minneapolis, and University of Minnesota. Admitted to bar 1921 and married Cecilia Regan of Butterfield, Minn. the same year. Elected Judge of Municipal Court, Columbia Heights, 1923. Re-elected and later resigned to act as counsel for Dept. of Rural Credits. Elected Judge of Probate, Anoka county, 1930. Clerk of Senate Judiciary Committee 1927 and 1929. City Attorney of Columbia Heights four years. Five children: John Leonard, Thomas Peter, Mary Cecilia, Martha Ann and James Francis. Elected District Judge November, 1934.

NINETEENTH DISTRICT

Alfred P. Stolberg was born in town of Fish Lake, Chisago county, Minnesota, December 4, 1876, and is a son of the late Judge Peter H. Stolberg. He is a graduate of Gustavus Adolphus College, St. Peter, Minnesota, and of the College of Law of University of Minnesota. Admitted to bar in 1902. Served as register of deeds of Chisago county for six years and county attorney ten years. He is married and resides at Center City. Was elected district judge at general election of 1924. Re-elected in 1930 without opposition.

MINNESOTA LEGISLATURE

1935

MINNESOTA LEGISLATURE, 1935

SENATE

The senate consists of sixty-seven members, who hold their offices for four years. The lieutenant governor is president of the senate.

PRESIDENT OF THE SENATE
HJALMAR PETERSEN

Henry A. Larson (First District). Born in Fillmore County, Minnesota. Engaged in the practice of law at Preston. Interested in farming and banking. Served as clerk of the district court for thirteen years and has served two terms in the Senate.

M. J. Galvin (Second District). Lawyer. Born on a farm near Preston, Minnesota, July 6, 1900. Graduated from Winona Public High School. Attended Winona State Teachers College. Attended University of Minnesota. Graduated from Creighton University College of Law, Omaha, Nebraska. Active in American Legion and Fraternal affairs. Married and the father of two children.

James A. Carley (Third District). Born in Olmsted County, Minnesota. Married. Graduate U of M Law Department, 1894. Practiced in Wabasha County ever since. County Attorney 1897 to 1901 and 1905 to 1909. Served in 1909 House Session and in Senate 1915 to 1929 inclusive.

Wm. B. Richardson (Fourth District). Born in Rochester, Minnesota. Lawyer. Graduate, Law School, University of Minnesota. Mayor of Rochester 1911-1917. Member of Senate 1927-1929-1931-1933-1935.

A. O. Starks (Fifth District). Born on a farm in Dexter township, Mower County, Minn., July 23, 1882. Attended St. Olaf College, Northfield, Minn. Owns and operates a farm in Dexter township. Held township offices for ten years, president of Farm Bureau nine years, and am president of Mower County Agriculture Society. Served as Senator in 1931, 1933 and 1935 sessions.

Alfred Berglund (Sixth District). Born December 17, 1871, on a farm in Freeborn County, Albert Lea, Minnesota, where he now resides. After completing his studies at the country school, he took up farming with his father. He carries on general farming and dairying. Politically, Mr. Berglund affiliates with those who advance independent views.

D. D. Murphy (Seventh District). Farmer, automobile and implement dealer, Blue Earth.

Val Imm (Eighth District). Editor of Mankato News. Born at Granton, Wisconsin, in 1893. Educated in public schools of Wisconsin and Nebraska. Resident of Minnesota since 1915. Served in World War. Member of Mankato City Council 1931-32. Member of the House in the 1933 regular and special sessions. Wife, Gertrude A., Children, Ruth, Valeria, and Robert Val.



HENRY A. LARSON
First District



JAMES A. CARLEY
Third District



M. J. GALVIN
Second District



WM. B. RICHARDSON
Fourth District



A. O. STARKS
Fifth District



ALFRED BERGLUND
Sixth District



D. D. MURPHY
Seventh District



VAL IMM
Eighth District

Roy F. Crowley (Ninth District). General Manager "The Tilney Farms," St. James, Minnesota.

O. J. Finstad (Tenth District). Born on a farm, 1878. Attended country school and Windom High School. Taught school four years. Graduated from the Law Department of the University of Minnesota 1903. Was county attorney of Cottonwood county for eighteen years. Located at Windom.

Frank J. Sell (Eleventh District). Serving third term.

J. V. Weber (Twelfth District). Born Currie, Minnesota, March 12th, 1892. Resident of Slayton since 1896. Editor of the Murray County Herald, Slayton, Minnesota. Past President Minnesota Editorial Association. Served in Senate session of 1931, 1933, special session 1934 and 1935 session.

A. L. Almen (Thirteenth District). Born in Kandiyohi county, Minn., 1887; brought up on farm in Murray county. Graduate of Gustavus Adolphus College, St. Peter, 1910. Married and has one daughter. A teacher for twenty-four years.

Frank F. Romberg (Fourteenth District). Born on a farm near Sleepy Eye in 1870. After graduating from the Sleepy Eye High School he taught school for a few years. Since then has been engaged in farming. Is serving his fifth term as state senator.

Claude H. MacKenzie (Fifteenth District). Lawyer. Member of Senate in 1923, 1925, 1927, 1929, 1931, 1933 and 1935.

M. R. Cashman (Sixteenth District). Born in Steele county 1875. Nurseryman, florist, and farmer. Elected to State Senate 1934.

Wm. L. Dietz (Seventeenth District). Born in LeSueur County, Minnesota, April 28th, 1898. Owns and operates 197 acre farm in Le Sueur County. Educated in grade and high school at Montgomery, Minn., and the School of Agriculture, University of Minnesota. Married and has five children. Vice President, Le Sueur County Farm Bureau. Member, Le Sueur County Fair Board. Farm Credit Administrator, County Council for Production Control. Ten years secretary local shipping association.



ROY F. CROWLEY
Ninth District



O. J. FINSTAD
Tenth District



FRANK J. SELL
Eleventh District



J. V. WEBER
Twelfth District



A. L. ALMEN
Thirteenth District



FRANK F. ROMBERG
Fourteenth District



CLAUDE H. MacKENZIE
Fifteenth District



M. R. CASHMAN
Sixteenth District



WM. L. DIETZ
Seventeenth District

William L. Roepke (Eighteenth District). Born in Lancaster, Grant county, Wis. Has been a resident of Minnesota for 33 years. Residence, Faribault. Occupation, contractor. Served in the Senate in the 1927, 1929, 1931, and 1933 sessions. Special session 1933 and 1935 session.

A. J. Rockne (Nineteenth District). Is a lawyer, residing at Zumbrota, Goodhue county. He was born in Fillmore county, and is sixty-four years of age and married. He is a graduate of the law department, University of Minnesota. Mr. Rockne was a member of the House of Representatives in 1903, 1905, 1907, and 1909, and Speaker of the House in 1909. Served in the Senate in 1911, 1913, 1915, 1917, 1919, 1921, 1923, 1925, 1927, 1929, 1931, 1933 and 1935.

Louis E. Berg (Twentieth District) Dakota County, West St. Paul. Served on the Council of that City. Served three terms as State Representative. Serving first term in the Senate. Occupation, Architectural Decorator and Painting Contractor. Appraiser of Lands and Buildings.

P. W. Morrison (Twenty-first District). Born and raised on a farm in Sibley County, Minn. Educated in the public schools and attended college at Sauk Center, Minn. Read law in the office of Mr. W. H. Leeman at Henderson, Minn., and admitted to the bar in 1891, since which time he has practiced law in all the courts of this state. He located in Norwood, Minn., the same year at which place he now maintains his residence. Was county attorney of Carver county for eight years and judge of the district court of the Eighth Judicial District for twelve years. He is married, has a wife and three children.

H. H. Bonniwell (Twenty-second District). Born in Wisconsin in 1860. In the spring of 1866 moved with his parents to Hutchinson, Minn. Attended the public schools at Hutchinson and was graduated from the University of Minnesota in 1881, receiving the degree of LL.B. In 1883 was graduated from the Law Department of the State University of Michigan. Is married.

Herman Schmechel (Twenty-third District). Born in Germany in 1857, and came to the United States October 22, 1881. Has held many offices of trust. Constructed first state road in Renville county in the township of Wellington. Was married in 1890 and has four children—three sons and one daughter. Two sons served in the U. S. Army during the war. He was elected to the Senate in 1918.

Nels A. Pederson (Twenty-fourth District). Lives at Milan, Minn. Farmer. Member of Senate in 1923, 1925, and in House 1929. Was elected to the Senate in 1930 and re-elected 1934.

Victor E. Lawson (Twenty-fifth District). Born Paxton, Illinois, March 24, 1871. Parents were natives of Östergötland and Blekinge. To Minnesota in 1880. Printer. Publisher **Willmar Daily Tribune**. Member Associated Press. Advocates co-operation among common folks for economic betterment and progressive political principles. Hobby: history. President Willmar Board of Education five years. Mayor three terms. Serving third term in Senate. Director Augustana Book Concern, and Gustavus Adolphus College. Affiliating with several historical societies and foundations.

Arvid Ruotsinoja (Twenty-sixth District). Born in Finland 1900. Attended Grade and High School in Meeker County. Served three years in the United States Marines during the occupation of Haiti by American Forces. Occupation, farming. Married, three children.



WILLIAM L. ROEPKE
Eighteenth District



A. J. ROCKNE
Nineteenth District



LOUIS E. BERG
Twentieth District



P. W. MORRISON
Twenty-first District



H. H. BONNIWELL
Twenty-second District



HERMAN SCHMECHEL
Twenty-third District



NELS A. PEDERSON
Twenty-fourth District



VICTOR E. LAWSON
Twenty-fifth District



ARVID RUOTSINOJA
Twenty-sixth District

A. S. Mellon (Twenty-seventh District). Born in Pleasant Valley, Ontario, Canada. Came to Minnesota with his parents at the age of two years, settling on a farm near Howard Lake, in Wright County. Always lived in the district he represents. Farmed all his life. In 1923 moved to Waverly, Minn., and engaged in General Mercantile business, has always been interested and active in agricultural problems. He has two children.

Joseph A. Kozlak (Twenty-eighth District). Born in Minneapolis July 8, 1896; educated in parochial and public schools, college of St. Thomas and a graduate of Minnesota College of Law; married, and father of two children. Served in the House of Representatives, sessions of: 1921, 1925, 1927, 1929, 1931, 1933 and special session 1933. Served in the Army during the World War; practices law, with offices at 1437 Northwestern Bank Building, Minneapolis, Minnesota.

Burton L. Kingsley (Twenty-ninth District). Born March 9, 1879 at Minneapolis. Lived in District all his life. Ex-service man. Member Minneapolis Board of Park Commissioners fifteen years. Served in 1919-1931, and 1933 as a member of the House.

Donald Orr Wright (Thirtieth District) is a son of F. B. Wright, a member of the House of Representatives, Sessions 1907 and 1909. He is a lawyer, practicing under the firm name of Donald O. Wright & Alfred W. Bowen, 1360 Rand Tower, Minneapolis, Minnesota. Mr. Wright was born and reared in Minneapolis and in the district he represents. He attended the University of Minnesota and the Northwestern College of Law. Served in 1927, 1929, 1931 and 1933 sessions in the house. Elected to the Senate in 1934.

Walter P. Wolfe (Thirty-first District). Born on a farm in Goodhue county, Minn. Graduate of St. Paul College of Law. Practiced law in Minneapolis for past twenty years. Prominent in fraternal circles in Minneapolis. Serving second term in Senate.

Andrew O. Devold (Thirty-second District). Born at Stockholm, Sweden, of Norwegian parents. Holds an honorary withdrawal card from International Typographical Union, Branch No. 42 of Minneapolis. Lawyer, engaged in the active practice of law. Elected twice to the House, four times to the State Senate.

William B. Anderson (Thirty-third District). Lawyer. Attended University of Michigan and graduated from the Law Department of said University. Was county attorney of Winona county six years, and served in the Legislatures of 1901-1905, as a representative from the city of Winona. Has resided in Minneapolis since 1906. Serving third consecutive term in the Senate.

Robert G. Marshall (Thirty-fourth District). Born in Minneapolis in 1893 and educated in the public schools of that city. Advertising sales executive. Married and resides at 3049 Calhoun Boulevard. Captain of infantry and commanded Company M, Fifty-eighth Infantry during the World War. Awarded Distinguished Service Cross by General Pershing. Associated for twelve years with the A. R. Rogers Lumber Company, and ten years with the Bureau of Engraving, Minneapolis.



A. S. MELLON
Twenty-seventh District



BURTON L. KINGSLEY
Twenty-ninth District



JOSEPH A. KOZLAK
Twenty-eighth District



DONALD ORR WRIGHT
Thirtieth District



WALTER P. WOLFE
Thirty-first District



ANDREW O. DEVOLD
Thirty-second District



WILLIAM B. ANDERSON
Thirty-third District



ROBERT G. MARSHALL
Thirty-fourth District

Gerald T. Mullin (Thirty-fifth District). Attorney. Minneapolis. Member of the Legislature since 1929.

Archie H. Miller (Thirty-sixth District). Born and raised in Hennepin County. Married. Was educated in the public schools of Hopkins, the Hopkins high school and the Minnesota College of Law. He has practiced law in Hopkins since 1918. He served on the board of education for ten years, most of which time he was clerk. He served four terms as city clerk of Hopkins. Member of Senate in sessions 1931, 1933 and 1935.

Beldin H. Loftsgaarden (Thirty-seventh District). Born October 23, 1893. Lawyer. Served in the World War. Member of the House in 1929. Member of the Senate in 1931, 1933 and special session of 1934 and 1935 session.

B. G. Novak (Thirty-eighth District). Born in St. Paul, Minnesota, June 9, 1887. He received his education in parochial and public schools. He has been the proprietor of a retail grocery store for twenty-six years. He is a member of a number of Fraternal and Commercial Organizations. He is married and the father of two children, a son and a daughter. B. G. Novak was a member of the House in the 1915 and 1917 sessions. He has been a resident of the 38th District for 47 years.

Charles A. Hausler (Thirty-ninth District). Offices Seventh Floor, Minnesota Building, St. Paul. Elected member of Senate, 1923. Has served continuously since. Former City Architect, City of St. Paul, for five terms.

Milton C. Lightner (Fortieth District). Born in St. Paul December 13, 1886; educated in public grade school and St. Paul Academy; graduated from Yale University in 1909, and Harvard Law School in 1912, and has since practiced law in St. Paul; served in the Navy during the World War; married and has two children. A member of the House in the Sessions of 1921, 1923, 1925, 1927 and 1929, and of the Senate, 1931, 1933 and special session of 1933 and 1935 session.

George L. Siegel (Forty-first District). Born in the City of St. Paul and attended its public schools. Practicing lawyer by profession, with offices at 642 Hamm Building, St. Paul, Minnesota. Member of the House of Representatives during the 1917 and 1919 sessions, and member of the Senate during the 1931, 1933 and 1935 sessions. Re-elected in 1934 without opposition.

Charles N. Orr (Forty-second District). Born at Princeton, Minnesota. He is a graduate of the Princeton High School, Hamline University and the St. Paul College of Law. He is fifty-seven years of age and married. He is connected with a number of St. Paul's commercial and fraternal bodies, a trustee of Hamline University, and a member of the law firm of Orr, Stark, Kidder & Freeman, St. Paul. Mr. Orr was a member of the House in the Sessions of 1911 and 1913, and of the Senate Sessions of 1915, 1917, 1919, 1921, 1923, 1925, 1927, 1929, 1931, 1933, 1935 and was president pro tem. in 1923.



GERALD T. MULLIN
Thirty-fifth District



ARCHIE H. MILLER
Thirty-sixth District



BELDIN H. LOFTSGAARDEN
Thirty-seventh District



B. G. NOVAK
Thirty-eighth District



CHARLES A. HAUSLER
Thirty-ninth District



GEORGE L. SIEGEL
Forty-first District



MILTON C. LIGHTNER
Fortieth District



CHARLES N. ORR
Forty-second District

George H. Sullivan (Forty-third District). Born in Stillwater, Minnesota, December 20, 1867; educated in the city schools; graduated from University of Wisconsin Law School June 20, 1888; practiced law in Stillwater ever since; served as county attorney of Washington county; member of the Republican State Central Committee 1904-1906; city attorney of Stillwater 1901-1907; married; served in the Senate 1907 to 1935, inclusive. (Died February 16, 1935.)

Albert A. Lodin (Forty-fourth District). Married. Operates the farm in Athens township, Isanti county, where he was born fifty-two years ago. Served in the House 1925, 1927 and 1929 sessions. Elected Senator 1930, re-elected 1934.

Henry H. Sullivan (Forty-fifth District). Born at St. Cloud, Stearns County, Minnesota, October 3, 1889, where he has resided all of his life; graduate of St. Cloud High School, attended University of Minnesota about four years; was admitted to the practice of law in 1912 and has practiced ever since in the City of St. Cloud.

Ralph V. Woolsey (Forty-sixth District). Lawyer. Resides at Melrose, Minnesota. Born in Spokane, Washington, on May 26th, 1909. Graduate of St. John's Academy, Collegeville, Minnesota, and St. Paul College of Law, Class of 1932. Youngest member of the 1935 Senate.

Fred J. Foslien (Forty-seventh District). Born and raised in Douglas County, has been active in the work of cooperative organizations. Helped to organize the Garfield Livestock Shipping Association and manager from 1916 to 1934 except for service in the World War. Has been secretary-treasurer and director of the Farmers Cooperative Elevator Association since 1927. Organized the Garfield Poultry and Egg Association in 1932. Now secretary-treasurer of the Alexandria Production Credit Association, a farmers' cooperative loaning agency. Village assessor four years, mayor eight years. A member of the House of Representatives in 1933; elected to the State Senate in 1934.

Dr. C. I. Oliver (Forty-eighth District). Born on a farm in Story County, Iowa. Graduate of the Medical Department of the University of Illinois. Pre-medic course at Cornell College at Mount Vernon, Iowa. Served as Captain in the World War. Practiced medicine and surgery in Graceville, Minnesota, since 1901.

Henry C. Stiening (Forty-ninth District). Born December 26, 1895. Lawyer. Military service, including seven months in France, in the World War. County Attorney, Clay County, five years, four months. Formerly Assistant Attorney General of Minnesota. Eight years special attorney for State Banking Department. Held other offices of public trust. Married.

T. H. Johnson (Fiftieth District). Born in Denmark of Swedish parents. Residence Fergus Falls, Minnesota. Business, Merchant Tailoring and Men's Furnishing Store. Married, one son who served in the World War. Elected and served in the House of Representatives in 1931 and 1932.



GEORGE H. SULLIVAN
Forty-third District



HENRY H. SULLIVAN
Forty-fifth District



ALBERT A. LODIN
Forty-fourth District

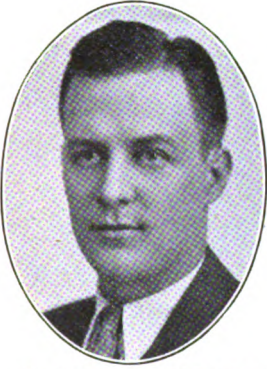

RALPH V. WOOLSEY
Forty-sixth District



FRED J. FOSLIEN
Forty-seventh District

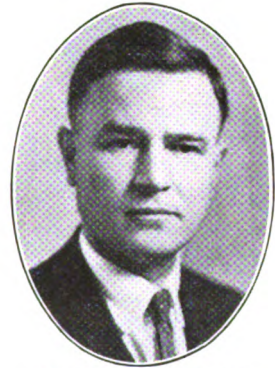

HENRY C. STIENING
Forty-ninth District



DR. C. I. OLIVER
Forty-eighth District



T. H. JOHNSON
Fiftieth District

Richard N. Gardner (Fifty-first District). Lawyer. Staples, Minnesota.

Dr. J. Lawrence McLeod (Fifty-second District). Born Estevan, Saskatchewan, May 19th, 1901. Son of John McLeod and Sarah Harding McLeod, Scotch-Irish descent. Educated Estevan public and high schools, attended University of Manitoba and graduated in Medicine in 1926. Moved to Itasca County in September, 1926, and has practiced Medicine and Surgery there ever since.

Frederick J. Miller (Fifty-third District). Practicing attorney residing at Little Falls. Graduate of Law Department of University of Minnesota. Former Mayor and City Attorney of Little Falls and County Attorney of Morrison County.

Harry Wing (Fifty-fourth District). Born in Iowa in 1890. First job was boot-black, then sold newspapers to attend Minneapolis East High school. After honorable discharge from U. S. Army, I traveled throughout fourteen states selling Chemical Line. Have owned and operated King and Wing Cafe in Carlton, Minn., since June 1st, 1930. Finished two University Extension Courses in spare time.

Fay Cravens (Fifty-fifth District). Born at Princeton, Mille Lacs county, Minnesota. Publisher of the Mille Lacs County Times, Milaca, Minn. Served in army on Mexican border in 1916. Member of House in 1933 session.

C. Elmer Johnson (Fifty-sixth District). Farmer, specializing in registered dairy cattle. Graduate school of Agriculture, University of Minn., class 1914. World War veteran. Served in the House, 1933, regular and special sessions. Elected senator 1934.

Charles E. Adams (Fifty-seventh District). Born in Boston, Mass., and removed to North Dakota with his parents when about fifteen years old. He prepared for college at the Fargo High School and Fargo College. He entered Princeton with the class of 1896 and later transferred to the University of Minnesota, where he graduated from the Collegiate Department in 1896. He was superintendent of city schools at Granite Falls, Minnesota, from 1896 to 1898, inclusive, and then entered University of Minnesota Law School, from which he was graduated with the class of 1900. He commenced the practice of law at Duluth, Minnesota, in July, 1900, and has continued in the general practice of law in that city ever since. In 1902 he married Grace Mabel Tennant, of Minneapolis, and has three children. He has been a member of the Senate from 1915 onward.

Edward R. Ribenack (Fifty-eighth District). Lenox Hotel, Duluth.

Homer M. Carr (Fifty-ninth District). Resident St. Louis County 32 years. Locomotive engineer, Duluth Missabe & Northern Ry. Member Lodge No. 539, B. of L. F. & E. Member Post No. 106, American Legion. Served in France as First Lieutenant, Field Artillery. Member Department Rehabilitation Committee, American Legion. Served in 1933 session, House of Representatives, Special Session, 1933-34. Member Farmer-Labor Party.



RICHARD N. GARDNER
Fifty-first District



**DR. J. LAWRENCE
McLEOD**
Fifty-second District



FREDERICK J. MILLER
Fifty-third District



HARRY WING
Fifty-fourth District



FAY CRAVENS
Fifty-fifth District

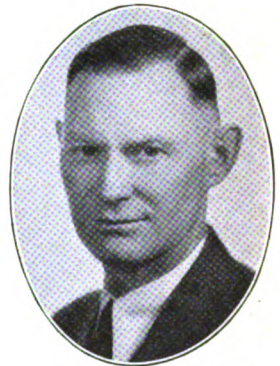

C. ELMER JOHNSON
Fifty-sixth District



CHARLES E. ADAMS
Fifty-seventh District



EDWARD R. RIBENACK
Fifty-eighth District



HOMER M. CARR
Fifty-ninth District

Patrick L. Farnand (Sixtieth District). Born in Norway, Michigan, May 11, 1897. Graduate of the Hibbing High School in 1914, and of the St. Paul College of Law in 1922. Practicing attorney at Hibbing, Minnesota, since 1922. A World War veteran.

George H. Lommen (Sixty-first District). Born of Norwegian parentage at Caledonia, Minn. Graduate, St. Paul College of Law. Lawyer, practicing at Eveleth and for nine years at Biwabik, where he served as mayor for two terms. Member of House 1925 and member of Senate 1927, 1929, 1931, 1933, now starting his additional term. Single, and lives at Eveleth.

H. A. Bridgeman (Sixty-second District). Born Motley, Minn., May 31, 1877. Locomotive engineer. Elected 1922; re-elected 1926, 1930, and 1934.

A. O. Sletvold (Sixty-third District). Born April 6, 1889, on a farm near the village of Elizabeth in Ottertail County, Minnesota, where he grew to manhood; graduated from College of Law, University of Minnesota, in June 1911; served as City Attorney of Detroit Lakes for four years and as County Attorney of Becker County, Minnesota, for eight years. Now engaged in general practice of law in Detroit Lakes, Minnesota.

Herman F. Sprung (Sixty-fourth District). Born in Minneapolis, March 1, 1874. Resident of Norman county since 1880. Owner of 370 acres of farm land. Has always been active in community and public affairs, is politically progressive. Was elected State Senator in 1930 and 1934. Is married and has 2 sons and 4 daughters. Has been a farmer all his life.

E. L. Tungseth (Sixty-fifth District). Born September 9, 1893. Raised on a farm in Clay County, Minn. Received his high school education at Wahpeton, No. Dak. Attended the Augsburg College and Seminary at Minneapolis. Also the University of No. Dakota. He is an ordained Lutheran pastor. Elected mayor of Thief River Falls in 1931 and re-elected in 1933. Elected State Senator from the 65th Legislative District on November 6th, 1934. In politics he is known as an independent and liberal Progressive.

Alfred Solstad (Sixty-sixth District). Born January 23, 1884, on farm in Bygland Township, Polk County, Minn. Spent entire life on this farm which he now operates. Interested in Agriculture, Farmers Cooperatives, Education, Social and Economic problems. First session.

Richard Rice (Sixty-seventh District). Born in North Dakota of Norwegian parentage, in 1885. Attended grade school and University of North Dakota. Has resided in Minnesota since 1912, and was an active farmer until 1927. Spent two years in California, and at present engaged in implement business at Alvarado. Married, has one daughter. President of village council. Member of board of education.



PATRICK L. FARNAND
Sixtieth District



H. A. BRIDGEMAN
Sixty-second District



GEORGE H. LOMMEN
Sixty-first District



A. O. SLETVOLD
Sixty-third District



HERMAN F. SPRUNG
Sixty-fourth District



E. L. TUNGSETH
Sixty-fifth District



ALFRED SOLSTAD
Sixty-sixth District



RICHARD RICE
Sixty-seventh District

HOUSE OF REPRESENTATIVES

The house of representatives consists of 131 members, who are chosen biennially by districts. The speaker is chosen by the members.

SPEAKER

GEORGE W. JOHNSON

O. K. Dahle (First District). Spring Grove. Education: Winona Normal and graduate College of Law, University of Minnesota, 1894. Register of deeds 1889-92; assistant to chief clerk House of Representatives 1897-99; county attorney sixteen years. Republican. Member of Sessions 1923 to 1935 inclusive.

S. Theo. Severtson (First District). Whalan, Minnesota. Born in Kendall county, Illinois. Entered military service April 26, 1918 at Faribault, Minnesota. Served with Co. F. 315 Engineers 90 Division, one year overseas. Received honorable discharge June 27, 1919. B.A. St. Olaf College, Northfield, Minnesota, 1920. C. T. Luther Theological Seminary, St. Paul, Minnesota, 1922. Served as pastor at Blue Earth, Minn., 1922 to 1929, and at Whalan, Minn., since 1929.

John R. Trisch (First District). Plumbing and heating contractor, Caledonia, Minnesota.

W. Kenneth Nissen (Second District). Was born February 10, 1906 at Winona, Minnesota. Attended Phelps School, graduated from Winona High School, Winona State Teachers College and from the Law School of the University of Minnesota. Practicing attorney in Winona.

L. A. Campbell (Second District). Born in Saratoga Township, Winona county, September 4, 1884. Live on a preemption taken by an uncle Joseph Campbell in 1856. One of the Campbell brothers that still carry on the Aberdeen Angus herd established in 1886, and the Clydesdale horses, started by the elder Campbells. Pres. Minn. Aberdeen Angus Breeders Assn. 1915 to 1918. Pres. American Aberdeen Angus Breeders Assn. 1921.

Bert J. Costello (Third District). Born in township of Highland, October 7, 1893. Married Susan M. Graff May 3rd, 1920. Entered Military service June, 1918, served nine months overseas. Received honorable discharge July 19, 1919. District Manager for the Lincoln National Life Insurance Company since July, 1920. Served in the 1933 and 1935 sessions.

John A. McIntosh (Fourth District). Eyota, Minn. Educated in the common schools and St. Johns Academy, Fredericton. Farmer and Grain and Coal Dealer. Reelected to Legislature second term.

G. H. Dalen (Fifth District). Born in Dodge county, Hayfield, Minn., May 17th, 1891. Son of G. G. Dalen, member of House of Representatives, 1903 and 1905. Graduate Hayfield High School. Ex-service man. Mercantile business since 1911. County Commissioner for last six years. Chairman the last three. Married and has one son.



O. K. DAHLE
First District



S. THEO. SEVERTSON
First District



JOHN R. TRISCH
First District



W. KENNETH NISSEN
Second District



L. A. CAMPBELL
Second District



BERT J. COSTELLO
Third District



JOHN A. McINTOSH
Fourth District



G. H. DALEN
Fifth District

M17

Wilbur G. Martz (Fifth District). Born August 24, 1889, at Le Roy, Mower county, Minn. Educated in Le Roy public school, later attending Business College. Employed in bank. Engaged in Furniture and Funeral business in Le Roy, Minn., for past twenty years. Married and has two children.

Mathias J. Rohne (Sixth District). Born in Loiten, Norway, May 27, 1866. Emigrated to the U. S. A. 1882, arrived in London, Freeborn county, Minn., October same year. A farmer and breeder of Holstein Friesian cattle. Also active in county operative organization and management for 40 years. Served in 1923, 1925, 1927, 1929, and 1931 sessions of the Minnesota Legislature.

W. F. Merrill (Seventh District). Born in Wisconsin, 1868. Occupation farmer. Business education, have held school, town and village offices of public trust. Married, have six children. Served in the 1929, 1931, 1933 and special session of 1933 and 1934 and 1935 session.

George W. Champlin (Eighth District). Born in Blue Earth county, Minnesota. Graduate of University of Minnesota Law Department. County Attorney of Swift county, Minnesota, for four years.

Ralph W. Severson (Eighth District). Born in Medo Township, Blue Earth county, Minnesota, on August 22, 1909. Was graduated from the Law School, University of Minnesota, and admitted to bar in 1930. Has been engaged in the practice of Law at Mankato, Minnesota, since 1930.

John L. Roebke (Ninth District). Born at Ontarioville, Illinois. Spent early part of life on farm. Lived at Sherburn, Minn., thirty-eight years. Occupation, livestock dealer and auctioneer. Have always been interested in agriculture and am now operating several of my farms. Taken an active interest in the town's welfare and have held office many years.

H. B. Fast (Ninth District). Born near Mountain Lake, Cottonwood county, Minn., May 19, 1887. Started farming near Butterfield, Watonwan county in 1911, where we are still residing. Am married, have four daughters and one son. Have had a lot of experience in local offices and was a member of the 1931 House of Representatives.

C. A. Halverson (Tenth District), Representative from Cottonwood county. Address: Revere, Minn. Born in Cottonwood county 1886, of pioneer parents. Attended rural schools, graduate Windom high school and University of Minnesota. Taught rural and high schools. (Farmer since 1916.) Married, family of five boys. Serving 2nd term in House.

H. A. Frederickson (Tenth District) Jackson county. Owner and operator of the "Eternal Hope Homestead," (240 acres) where he was born April 24, 1881. Married 1905. Have three sons, two daughters and three grandsons. Served eighteen years as clerk of school, eight years on town board, twelve years County Commissioner. President of Cooperative Elevator Co. President of Production Credit Association. President of Wilder Rural Electric Co. State director of Grain Dealers Association.



WILBUR G. MARTZ
Fifth District



MATHIAS J. ROHNE
Sixth District



W. F. MERRILL
Seventh District



GEORGE W. CHAMPLIN
Eighth District

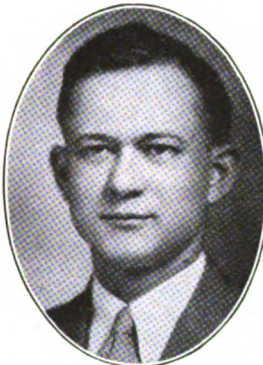

RALPH W. SEVERSON
Eighth District



JOHN L. ROEBKE
Ninth District



H. B. FAST
Ninth District



C. A. HALVERSON
Tenth District



H. A. FREDERICKSON
Tenth District

Wm. Nystrom (Eleventh District). Age 32. Born and raised on a farm in Indian Lake Township on which I now reside. I have taken an active part in farm organization. In the special session of Congress during the spring of 1933, I represented the farmers of Nobles county at Washington, D. C., in the interest of the Frazier-Lemke Bill, and other farm legislation. November 6 was elected State Representative.

O. A. Paulsen (Eleventh District). Born at Milwaukee, Wis., March 29, 1875. Moved with his parents to Rock county in 1879 and has resided on a farm there ever since. Married and has three children. Twelve years' experience as County Commissioner. Member of town board. Also school board.

Alex Lowe (Twelfth District). Born in Canada, 1866. Moved with his parents to Murray county 1876. Came to Hadley 1894. Engaged in general merchandise four years, later purchasing a farm adjoining the village where he still lives, and is engaged in feeding and shipping livestock. Married. Has four sons and one daughter. Served in the 1929, 1931, 1933 and 1935 Sessions.

Ralph E. Gryte (Twelfth District). Born in Ruthton, Minnesota, January 3, 1903 and has lived in Ruthton ever since.

H. C. Andersen (Twelfth District). Born in state of Washington in 1897. Moved to Lincoln county in 1901 with parents to farm he now operates. Member of American Legion. Educated as a Civil Engineer. Worked at that for six years. Farmed for ten years. Married, one son.

Frank W. White (Thirteenth District). Born October 10, 1886, at White Acres Farm, Marshall, Minn. Graduate of School of Agriculture, 1906, and College of Agriculture, 1911, University of Minnesota. Farmer and breeder of registered Jersey cattle. Director, District 12, Land O' Lakes Creameries, Inc. Married. Three sons. Member 1929, 1931, 1933 and 1935 sessions.

John Prestegard (Thirteenth District). A farmer.

John M. Zwach (Fourteenth District). Born Feb. 8, 1907, on a Redwood county farm, where he still resides. Attended the rural schools of that county. Graduate of the Milroy High School, Mankato State Teachers College, and the University of Minnesota. Taught one year in a rural school and is now serving sixth term as principal at Lucan, Minn. Active in Farm Bureau, 4H Club, and Farmers Cooperative organizations.



WM. NYSTROM
Eleventh District



ALEX LOWE
Twelfth District



O. A. PAULSEN
Eleventh District



RALPH E. GRYTE
Twelfth District

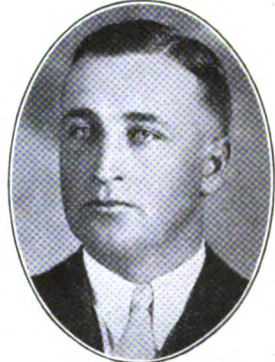

H. C. ANDERSEN
Twelfth District



FRANK W. WHITE
Thirteenth District



JOHN PRESTEGARD
Thirteenth District



JOHN M. ZWACH
Fourteenth District

William H. Havemeier (Fourteenth District). Born in Brown county, 1894, and for fourteen years has operated his present farm in Milford. Is an ex-service man. Married; wife and four children. President Essig Shipping Association, eight years, and of Essig Creamery, five years. Has been supervisor of Milford one term.

Fred H. Dawson (Fourteenth District). Born on a farm near Clear Lake, Iowa, moved to Redwood county, Minn., in 1910. Located on a farm near Walnut Grove, Minn., where I now reside.

John C. Kettner (Fifteenth District). Born September 11, 1877 on farm at Nicollet, Minn. Education: Common school and business. Register of deeds, Nicollet county, 1901-1910; Assistant county treasurer, 1911-1914. Banking business since. Widower, daughter, Rosalie Estelle. Courtland, Minn. Elected Representative in 1932 and 1934.

Albert G. Lieske (Fifteenth District). Born January 14, 1887, near Henderson, Minn. Educated in public schools at Henderson, Minn. School of Agriculture, Gustavus Adolphus College. Entire life spent on farm.

G. P. Madden (Sixteenth District). Born March 6, 1887 at Waseca, Minnesota, Attorney at Law and practicing as a member of the law firm of Gallagher, Madden & Gallagher at Waseca, Minnesota; President Fifth Judicial District Bar Association 1933-1934; member of Board of Governors, Minnesota State Bar Association 1934-1935.

John A. Hartle (Sixteenth District). Born in 1892 on the farm where he now resides, at Owatonna. Breeder of pure bred live stock. Married and has two children. Serving first term.

F. V. Schwartz (Seventeenth District). Born in Ottawa township, Le Sueur county, February 20, 1873, on farm now living on. Filled various township and school district offices. Served on county board nine years. Married, six children living. Served in 1931, 1933 and 1935 Sessions.

Homer J. Covert (Eighteenth District). Born and raised in Rice county. Parents very early pioneers. Received education in public schools of Rice county. Married, has one child. Has operated a farm in Cannon City township, Rice county, for twelve years, and been interested in several commercial lines of business.



WILLIAM H. HAVEMEIER
Fourteenth District



JOHN C. KETTNER
Fifteenth District



FRED H. DAWSON
Fourteenth District



ALBERT G. LIESKE
Fifteenth District



G. P. MADDEN
Sixteenth District



F. V. SCHWARTZ
Seventeenth District



JOHN A. HARTLE
Sixteenth District



HOMER J. COVERT
Eighteenth District

Andrew Finstuen (Nineteenth District). Resides at Kenyon in Goodhue county, Minnesota. He was born in the township of Roscoe in the same county in 1875; reared on a farm and lived there until twenty-four years old; attended high school, business and normal college and was graduated from the Law Department of the Minnesota State University in 1902. Since then he has been editor of the **Kenyon Leader** and has practiced law. He is fifty-nine years of age. Married Miss Matilda Strandness in 1909, and has one son, Avery S. This is his seventh consecutive term in the Legislature, and he served at the special session of 1933 to 1934.

Gilbert W. Terwilliger (Nineteenth District). One of the nine children of Mr. and Mrs. E. P. Terwilliger, who are farmers in Florence township of Goodhue county, Minnesota. Gilbert W. Terwilliger was graduated from the Red Wing high school and the National University Law School. He is a member of the Minnesota Bar. United in marriage to Miss Frances R. Shugrue of Washington, D. C.

R. H. Forsythe (Twentieth District). Born in 1890 at South St. Paul, Minnesota, and educated in its schools. Employed for three years in the United States Postal Service. Graduated in the spring of 1913 from the Chicago College of Veterinary Medicine and have practiced this profession ever since, with the exception of the period of the World War. Served in the Field Artillery of the United States Army as a First Lieutenant during that time.

Fred W. Radde (Twenty-first District). Born and raised in Waconia township, Carver county, and received an elementary school education. He has operated a farm for fifteen years and has majored in Real Estate business. Is a married man and has a family.

William Witt (Twenty-first District). Born in 1883 on a farm in Belle Plaine township, Scott county, Minnesota, where he has lived all his life. Educated in public schools near his home. Held the following offices: Town Supervisor, 1915 to 1921; County Commissioner, 1921 to 1933. Member of Belle Plaine Co-operative Elevator, and Farmers Co-op. Creamery at Belle Plaine, Minn. Served in the 1933 and special sessions and 1935 session.

Herman Dammann (Twenty-second District). Is a farmer and livestock breeder of Helen township, McLeod county. Served in the 1925, 1927, 1929, 1931, 1933 and 1935 sessions.

Theo. E. Thorkelson (Twenty-third District). Born in Rice county, Minn., in 1875. Has lived in Renville county since 1878. Is a graduate of the Willmar Seminary; married and has five children. He was a member of the 1919, 1921, 1923, 1925, 1927, 1929, 1931, 1933 and 1935 sessions. Occupation farming.

Edward Hagen (Twenty-fourth District). Born in Big Bend township, Chippewa county, on March 21, 1875. Parents were among earliest pioneers. Educated in the district schools of his community and the School of Agriculture, graduating in 1895. Devoted his life to farming. Has always taken an active part in the organizing of farmers. Held positions in his township such as Supervisor, Justice of the Peace, and Assessor. Is married and has two children, Norman and Helen.

Theodor S. Slen (Twenty-fourth District). Born in Delavan, Faribault county, 1885. Came with parents to farm in Lac qui Parle county, near Boyd, Minnesota, 1898. Graduated from Madison Normal School, 1906. Taught country school and farmed on his own. Graduated from St. Olaf College, Northfield, 1912. From the University of Minnesota Law School, 1915. Practiced law at Madison since 1916. Served in World War 28 months with 28th U. S. Infantry, First Division. Overseas 23 months. Wounded in action at Cantigny, France, May 28, 1918. Appointed Judge of Probate, 1920. Elected County Attorney, 1922. Re-elected County Attorney without opposition, 1926. City Attorney, Madison, since 1930. Married. Five children.



ANDREW FINSTUEN
Nineteenth District



GILBERT W. TERWILLIGER
Nineteenth District



R. H. FORSYTHE
Twentieth District



FRED W. RADDE
Twenty-first District



WILLIAM WITT
Twenty-first District



HERMAN DAMMANN
Twenty-second District



THEO. E. THORKELSON
Twenty-third District



EDWARD HAGEN
Twenty-fourth District



THEODOR S. SLEN
Twenty-fourth District

Harry L. Wahlstrand (Twenty-fifth District). Born, Kandiyohi county, Minn., 1890. Graduated from Northwestern College, Fergus Falls, Minn. (Academy course), 1913, and from Gustavus Adolphus College, 1917. Served overseas in the World War and later studied at the University of Birmingham, England. National Education Director for Minnesota. Teacher in history and social science, Willmar high school. Now serving fourth term. He resides at Willmar, Minn.

Lewis Herfindahl (Twenty-fifth District). Born January 22, 1886, Benson township, Swift county, Minn. After graduating from the Benson high school in 1906, was employed by the G. N. Ry. Co. until he went farming in 1910. Married and has four children. Has held various local offices. Served in the 1925 session and re-elected in the 1926 and 1928 elections without opposition, and again re-elected in 1930, 1932 and 1934 with substantial majorities.

Melvin B. Jebb (Twenty-sixth District). Born and raised on the home-stead farm in Meeker county. Graduated from the rural schools; attended high school and State Teachers College. Taught in the public schools four years. Served 1933, special session 1934, and 1935 session.

Robert F. Lee (Twenty-seventh District). Resident South Side township. Born in Annandale, Wright county, March 31, 1899. Son of J. F. Lee, a member of the House of 1911 and 1913, and Annie Marshall Getchell. Graduate of Annandale Consolidated high school and Hamline University, class of 1923. Ex-service man. Farming. Served in the 1933 regular and special sessions and 1935. Married to Lillian Alberg, of South Haven.

John E. O'Rourke (Twenty-seventh District). Born on a farm near Annandale, Wright county, Minn., April 10, 1891. Educated in the public schools. Have lived continuously on a farm with the exception of two years, when employed as manager of the Osborne McMillan Elev. Co. Taken an active interest in the town's welfare and have held offices many years. Married and have two children.

Raymond J. Julkowski (Twenty-eighth District). Born in Minneapolis, Minnesota, Feb. 2, 1908. Educated in parochial and public schools. Graduate of Edison high school, Minneapolis, and St. Thomas College of Law. Married, and the father of one child. Attorney at law with offices at 1300 2nd St. N. E.

John J. McNulty (Twenty-eighth District). Born and resided in the district all his life. Educated in the public and parochial schools. Married and has a family of six children. Served in the sessions of 1929-31-33. Special session of 1934. Reelected for the session of 1935.

Roy W. Wier (Twenty-ninth District). Born at Redfield, South Dakota, February, 1888. Moved to Minneapolis, 1896; where he has since lived with his parents with the exception of two years' residence at Owatonna, Minnesota. Graduated from Minneapolis Public Schools and then attended North High for three years. After leaving school took up telephone and electrical trade, later going into the Theatrical Stage Lighting work, while employed in the theatres became a member of stage employees local union No. 13. During 1917, he joined the army and served for eighteen months, eight months with the A. E. F. overseas. During 1920, he became active in the Trade Union Movement of Minneapolis and for the past twelve years has been officially a representative of the Trades & Labor Assembly of Minneapolis. At present he resides at 895 21st Ave., S. E. Minneapolis, Minnesota.



HARRY L. WAHLSTRAND
Twenty-fifth District

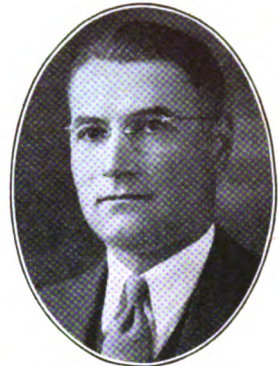

MELVIN B. JEBB
Twenty-sixth District



LEWIS HERFINDAHL
Twenty-fifth District



ROBERT F. LEE
Twenty-seventh District



JOHN E. O'ROURKE
Twenty-seventh District



RAYMOND J. JULKOWSKI
Twenty-eighth District



JOHN J. McNULTY
Twenty-eighth District



ROY W. WIER
Twenty-ninth District

George MacKinnon (Twenty-ninth District). Lawyer, Minneapolis.

Andrew O. Hayford (Thirtieth District). 201 West 15th St., Minneapolis. Mr. Hayford, a native of Minnesota, was born November 13, 1905. His family is numbered among the Minnesota pioneers, and has been prominent in agricultural and trade union endeavors. Educational training, University of Minnesota and Minneapolis College of Law. He is in the wholesale paper business in Minneapolis, with the Minneapolis Paper Company.

Mabeth Hurd Paige (Thirtieth District), 25 Dell Place, Minneapolis. Graduate of University of Minnesota College of Law and admitted to practice law. Active in social welfare and civic organizations. Member of House of Representatives continuously since 1923.

Will S. Collins (Thirty-first District). Born in Chicago, Ill., April 6, 1879. Educated in the parochial and public schools of Chicago. Moved to Minneapolis in 1902. Has resided and been in the hotel business in the district since. Served in 1931 and 1933 sessions, and the extra session of 1933 and 1934 and 1935 session.

Carl G. Hagland (Thirty-first District). Was born and reared in the district, educated in its public and high schools. He is 35 years of age, married, and a property owner and taxpayer. In 1922 he organized the Tile and Marble Setters Helpers Local Union No. 34, and at their convention held at Detroit, Michigan, in June, 1924, was elected Vice-president and International Organizer for the International Association of Tile, Marble, Terrazzo, Setters Helpers, with headquarters in Washington, D. C., serving on the Legislative Committee of that organization during his four-year term. In 1928 he was admitted to membership in the Tile Layers Local No. 18, of the Bricklayers International Union. At present he is the Financial Secretary of the Tile Layers No. 18, and Secretary-treasurer of the Minneapolis Building Trades Council, which includes 22 Building Trade Organizations. Attended Jackson public school, South High and Minnesota Law school. Born December 24th, 1899. Norwegian descent.

Otto D. Nellerhoe (Thirty-second District). Born in Hemnes, Norway. Came to the United States in 1905. Attended Augsburg Seminary from 1906 to 1913 and University of Minnesota from 1915 to 1917. Holds degree of B.A. Member Legislature 1921, 1923, 1925, 1927, 1931, 1933 and 1935. Believes in progressive legislation.

S. A. Stockwell (Thirty-second District). Born at Anoka, Minn., June 8, 1857. Served in House in 1891 and 1897. Served in Senate in 1899 and 1901 (extra session 1902). Served in House 1923, 1925, 1929, 1931 and 1933. Extra session 1933 and 1935 session.

Walter H. Campbell (Thirty-third District). Born in Detroit, Michigan. Family moved to Alexandria, Minn., in 1879. Graduate University Law and Academic Colleges. Served in 1927, 1929, 1931 and 1933 regular and special sessions and 1935.



GEORGE MacKINNON
Twenty-ninth District



ANDREW O. HAYFORD
Thirtieth District



MABETH HURD PAIGE
Thirtieth District



WILL S. COLLINS
Thirty-first District



CARL G. HAGLAND
Thirty-first District



OTTO D. NELLERMOE
Thirty-second District



S. A. STOCKWELL
Thirty-second District



WALTER H. CAMPBELL
Thirty-third District

W. R. Youngquist (Thirty-third District). Born at Rockford, Illinois, 1893. Born and raised on a farm. Lived in Canada from 1904 to 1908. The family farmed 1100 acres there. Moved to Kandiyohi county, Minn., in 1908 and lived on a farm near Willmar. Graduated from Gustavus Adolphus College in 1916. (A.B. Degree.) Taught history in the Willmar High School 1916-1917. Superintendent of Schools at Taylors Falls, 1917-1918. Enlisted in the Army in 1918 and when the war closed was in the Field Artillery Central Officers Training Camp at Camp Taylor, Ky. Held commission as First Lieutenant in the Finance Department, U. S. Army (Reserve Corps.) 1924 to 1934. Entered the banking business in Forest Lake, Minn., in 1918, later engaging in the same business at Cokato, Minn., until 1921. Moved to Minneapolis in 1921 and have been identified with the building and loan business in that city ever since. Past president of the Alumni Association of Gustavus Adolphus College. Secretary of the Greater Gustavus Endowment Corporation and a member of its Board of Trustees. Member of the Board of Directors, Gustavus Adolphus College.

L. E. Brophrey (Thirty-fourth District). Born at Greenwich, N. Y., September 1st, 1880; married and has two sons. Lives at 2900 Chowen Ave. So., Minneapolis. Attorney at Law with offices at 918 McKnight Building, Minneapolis. Served in regular and special Sessions of 1919, and Sessions of 1925, 1927, 1929, 1931, 1933, 1935.

John Allard Weeks (Thirty-fourth District). LL.B., U. of Minn. Engaged in general practice of law as member of the firm of Cox, Weeks & Kuhlman, Andrus Bldg., Minneapolis, Minn.

W. F. Bennett (Thirty-fifth District), served in the session of 1933 and the special session of 1934 and 1935 session. Born April 12, 1887 in Cassville, Wis.; of Dutch, Irish and Indian descent. Interior Decorator by trade, representative and organizer of labor for the past ten years. Married 25 years, has three children and has resided in the 35th legislative district 23 years. Politics—Farmer-Labor.

S. H. Bellman (Thirty-fifth District). Born August 10th, 1906, New York City. Graduate from North High School, Minneapolis, and from the University of Minnesota College of Law. Attended the University of Columbia, post-graduate work in political science. Engaged in general practice of law at 900 Andrus Building, Minneapolis. Married, and have resided in the 35th Legislative District for 20 years. Politics—Farmer-Labor.

Baldwin Hartkopf (Thirty-sixth District). Was born and raised on a farm located between Robbinsdale and Osseo in Hennepin county. Educated in the public schools and graduated from the School of Agriculture of the U. of M. in 1910. Has been active in community affairs and served as president of Hennepin County Agricultural Society during 1931 and 1932.

Richard L. Tighe (Thirty-sixth District, South Half). Born at St. Paul, Minnesota, January 13, 1902. A.B. and LL.B. Degrees, Graduate University of Minnesota Law School, Practicing Law. Resident of Wayzata. Married. Four children.

J. Albin Paulson (Thirty-seventh District, North). Born in Superior, Wis., September 15, 1894. Moved to St. Paul in 1896. Member of 1931, 1933 sessions and special session of 1933-1934 and 1935 session.

Arthur T. Gibbons (Thirty-seventh District, South). Born Oelwein, Iowa, February 2, 1903. Moved to St. Paul at the age of three months and have lived here since. Married, two children, Arthur Thomas, Jr., and Marion.



W. R. YOUNGQUIST
Thirty-third District



L. E. BROPHEY
Thirty-fourth District



JOHN ALLARD WEEKS
Thirty-fourth District



W. F. BENNETT
Thirty-fifth District



S. H. BELLMAN
Thirty-fifth District



BALDWIN HARTKOPF
Thirty-sixth District



RICHARD L. TIGHE
Thirty-sixth District



J. ALBIN PAULSON
Thirty-seventh District



ARTHUR T. GIBBONS
Thirty-seventh District

Michael F. Ettel (Thirty-eighth District). Born and raised in St. Paul. Attended University of Minnesota. Graduated Saint Thomas College, B.A., 1928. Serving second term.

A. L. Hogan (Thirty-eighth District, South). First term. Born at Le Center, Minn. Graduate of St. Thomas College. Residence 678 Thomas St.

Joseph H. Masek (Thirty-ninth District). Born and reared in thirty-ninth district. Sixth term.

Albert J. Samec (Thirty-ninth District). Born June 1, 1884, in Lumice, Bohemia. In 1885 he came to St. Paul with his parents and has lived here since. Has a St. Paul public school education and is a cigarmaker by trade. Was a member of the 1921, 1923, 1925, 1927, 1929, 1931, 1933 and special session 1933-1934 House and 1935.

Henry E. Horwitz (Fortieth District). Born and raised in St. Paul. Educated in the grade schools of St. Paul, Central High School and University of Minnesota. Graduated from the St. Paul College of Law in 1916. Has practiced law in St. Paul since 1918. Elected 1930. Reelected 1932 and 1934.

Albert Kueffner (Fortieth District). Born and raised in the Seventh Ward, St. Paul, which he represents. Attended Central high school, the University of Minnesota, graduated from the St. Paul College of Law, and is now engaged in the general practice of the law as a member of the firm of Kueffner & Kueffner, New York Bldg., St. Paul. Served in 1931, 1933 and 1935 sessions. Secretary of the 1933 Ramsey County Delegation.

Harry C. Nonnemacher (Forty-first District). 45 years of age, born and raised on Dayton's Bluff. Married and has three children. His residence at 938 McLean Ave., and his place of business at 788 East Seventh street. He has been in the heating and plumbing field for 27 years. Is past president and now a Director of Dayton's Bluff Commercial Club, a member of the Sacred Heart Men's Club, Master Plumber's Association, National Heating and Piping Contractors, City Code Committee, and for the past ten years was a member of the Plumbers' Examining board.

William H. Kieffer (Forty-first District). Born in Dubuque, Iowa, 1874. Came to St. Paul in 1880. Served in a Pennsylvania regiment, Spanish American War; was an examiner and investigator, State Securities Commission for five years; married and has two children. Served 1931 and 1935.

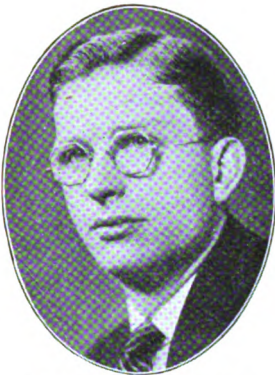

MICHAEL F. EITEL
Thirty-eighth District



JOSEPH M. MASEK
Thirty-ninth District



A. L. HOGAN
Thirty-eighth District



ALBERT J. SAMEC
Thirty-ninth District



HENRY E. HORWITZ
Fortieth District



ALBERT KUEFFNER
Fortieth District



HARRY C. NONNEMACHER
Forty-first District



WILLIAM H. KIEFFER
Forty-first District

J. R. Sweitzer (Forty-second District). Born December 15, 1890, in Mifflin, Pa., and at an early age moved west with his parents who settled in St. Paul after a brief term of residence in North Dakota. He was educated in the public schools and in Hamline University, St. Paul. World War veteran. Served as a major of heavy artillery in France. Now is a general contractor of building construction. Married. 1921, 1923, 1925, 1927, 1929, 1931, 1933 and 1935 Sessions.

Roy E. Hilton (Forty-second District South). Born in Kenyon, Goodhue county, Minnesota. Graduate of Kenyon High School and Carleton College. Chief Clerk, General Land Offices at Cass Lake, Pierre, South Dakota, and Miles City, Montana. General Secretary, St. Paul Association of Commerce, 1922 to 1928. Former Director, Minnesota Association of Commercial Organization Secretaries, and instructor, National School for Commercial Secretaries. Director, St. Paul Real Estate Board. Engaged in real estate business as Realtor. Married, with family of three sons.

W. C. Daly (Forty-third District). Born and raised on a farm in Washington county, Cottage Grove township, where I have lived and spent my entire life. Served in the Legislature two terms and the extra session of 1933.

Rollin G. Johnson (Forty-third District). Born at Forest Lake, Minnesota, November 11, 1893. Graduate of the Forest Lake High School and St. Paul College of Law. Served in the World War as a military aviator. Practices law at Forest Lake. Married and father of three children. Served in Legislative Sessions of 1925, 1927 and 1929.

J. H. Nordin (Forty-fourth District). Born in 1892 in Sweden. Immigrated with his parents to this country in 1893. Raised on a farm in South Dakota which his father homesteaded. Married in 1914. Have six children. Moved to Minnesota in 1922. Served in 1933 session also in special session of 1933 and 1934 and 1935 session. Was appointed to the Advisory Committee of the National Rivers and Harbors Congress in March, 1934.

Ernest Boberg (Forty-fifth District). Born in St. Paul, Minn., 1890. Educated in public schools at Eagle Bend. Business, building contractor. Member Sessions of 1933, Special Session 1933 and 1934 and 1935 Session. Married, one son and two daughters.

Lawrence M. Hall (Forty-fifth District). Born in St. Cloud, Stearns County, Minnesota, May 20, 1908. Graduated from Georgetown Law School in 1931. Elected to the House of Representatives January 1, 1935.

Fred T. Lux (Forty-sixth District). Born in Sauk Center, Minnesota, June 15, 1886. Attended schools in Sauk Center and Business College. Was Secretary of Brainerd Trades and Labor Assembly, also Secretary of Cigar Makers' Union. For the past nineteen years a cigar manufacturer. Married and has ten children.



J. R. SWEITZER
Forty-second District



W. C. DALY
Forty-third District



ROY E. HILTON
Forty-second District



ROLLIN G. JOHNSON
Forty-third District



J. H. NORDIN
Forty-fourth District



LAWRENCE M. HALL
Forty-fifth District



ERNEST BOBERG
Forty-fifth District



FRED T. LUX
Forty-sixth District

John J. Kinzer (Forty-sixth District). Cold Springs, Minnesota. Born and raised on a farm, January 28, 1891. Educated in the public schools in the township of Wakefield. He is married and is still operating, as his own, the farm on which he was born. He was treasurer of his township, president of the Cold Spring Cooperative Creamery for a number of years and during the last year, drought relief manager for the counties of Wright, Sherburne and Anoka.

Clifford R. Hove (Forty-seventh District). Born Appleton, Minn., May 29th, 1887. Parents moved to Douglas county 1896. Worked for G. N. 1907 to 1912. One year in Mexico, Central and South America. Farmed in Montana, 1915 to 1922. Farming in Douglas county at present. Married, four girls.

Oscar K. Iverson (Forty-seventh District). Farmer. Born in Todd county, 1884, came to Pope county, 1885. Educated in the rural school and Metropolitan Business College, Minneapolis. Town Clerk, Gilchrist township. Chairman School Board. President Brooten Co-op. Creamery. Director Reed & Sheldo Co., Brooten, Minnesota. Have always taken an active part in politics. Married to Emelia Sandvig, 1910. Five children, three boys, two girls.

Carl J. Eastvold, Jr. (Forty-eighth District). Born at Jewell, Iowa, November 5, 1897, being the fifth child of Rt. Rev. C. J. Eastvold. Graduated St. Olaf College in the year 1919; World War veteran; graduated from the Law School of the U. of M. in 1923; lawyer at Ortonville, Big Stone county, Minn. Married Marjorie Kaercher October 1, 1924, to which union two children were born; served on the City Council of Ortonville until the fall of 1927 when he was elected County Attorney of Big Stone county, in which capacity he served four years. Elected representative to the Legislature for Big Stone county in the fall of 1932. Re-elected 1934.

Harold H. Barker (Forty-eighth District), Elbow Lake, Minn. Born at Elbow Lake, June 15, 1889. Graduate Sparta (Wis.) high school, University of Wisconsin, 1909-1912. Editor Grant County Herald, Elbow Lake, since 1914. World War, May, 1917 to February, 1919. Married Marion Grey, February 2, 1918. Three children. Elected Grant county representative November 4, 1930. Re-elected 1932 and 1934.

A. D. Crissey (Forty-eighth District). Born in Hardin county, Iowa. Received a rural and high school education, studied law one year. Have lived on and farmed my own farm in Stevens county, Minn., for thirty-one years. Held school district and township offices continuously for thirty years. Serving second term.

F. F. Moore (Forty-eighth District). Born June 20, 1888, on a farm near Stewart, Minn. Received grade instruction in a country school. Graduate of Hutchinson high school and College of Agriculture, University of Minnesota. Served as Captain of Infantry during World War. County Agricultural Agent, Traverse county, 1919 to 1925. Now farming. Also operates a seed business in Wheaton.

Clarence Jesten (Forty-ninth District). I was born in Moorhead, Minn., in 1894, and have lived here all my life. Was educated in the Moorhead public schools and the North Dakota Agricultural College at Fargo, N. D. I served in the U. S. Army in 1918 during the World War. My family consists of my wife and two children. Have been engaged in the insurance business at Moorhead for the past eleven years.



JOHN J. KINZER
Forty-sixth District



OSCAR K. IVERSON
Forty-seventh District

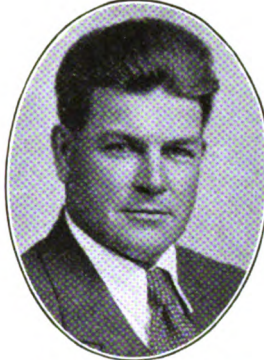

CLIFFORD R. HOVE
Forty-seventh District



CARL J. EASTVOLD, Jr.
Forty-eighth District



HAROLD H. BARKER
Forty-eighth District



F. F. MOORE
Forty-eighth District



A. D. CRISSEY
Forty-eighth District



CLARENCE JESTEN
Forty-ninth District

Wm. Friederichs (Forty-ninth District). Born on a farm, where I now reside. Attended public school, graduated from State School of Science, Wahpeton, N. D. Served in army during Mexican trouble (1916). Breeder of Shorthorn cattle, feeder of livestock and a grower of certified seed. Married. Two sons. Member 1933 sessions and 1935 session.

Roy E. Dunn (Fiftieth District). Born on a farm in Dunn township. Otter Tail county. Member of the 1925, 1927, 1929 and 1933-34 Extra Sessions and 1935 Session.

Leonard Eriksson (Fiftieth District). Born in Sweden, November 11, 1876. Naturalized 1898. Graduate of Moorhead State Teachers College and Georgetown University Law School. Admitted to practice law 1905 and has practiced at Fergus Falls ever since. Has served as county attorney and mayor of his city several terms.

William F. Ost (Fiftieth District). New York Mills, Otter Tail County. Served in the sessions of 1933, 1934 and 1935. Born on a farm near Montevideo, in Chippewa county in 1900. Graduated from the Montevideo high school and from Carleton College. Attended the University of Minnesota as a post-graduate student. School superintendent and newspaper editor. Married, with three children, Warren and John and Joan (twins).

Hannah J. Kempfer (Fiftieth District). Born at sea. Raised in an orphanage in Stavanger, Norway. Came to Otter Tail county in 1886. Married Chas. Kempfer 1903. Always lived on our farm and operating it ourselves. Served in sessions 1923, 1925, 1927, 1929; elected in 1932; re-elected in 1934.

Lafayette C. Dixon (Fifty-first District). Born on a farm in Southern Illinois. Moved to Southeastern Missouri at the age of seven years. Worked on farm until twenty-one. Moved to Minnesota 1915. I have served Todd county community since that time. Express and ticket agent G. N. Ry. and Postmaster, Round Prairie, Minn. General Merchandise business, Round Prairie, Hewitt, Long Prairie, Todd county.

Fred R. Miller (Fifty-first District). Was raised on a farm near Sebek, Wadena county, Minnesota. Am a farmer and auctioneer. Have personally been operating my present farm for the past 21 years. Have been in the auctioneer business for 18 years. Am married and have three children, one daughter and two sons.

V. Lockwood (Fifty-second District). Served in 1931-1933 Regular Session, 1933-1934 Special Session, and now serving his third term in 1935 Session. Born and raised on a farm in Hennepin County; entered the retail merchandise business at Bederwood, Minnesota, in 1899, continuing until 1905, when he sold the business at that place and re-entered the retail business at Motley, Minnesota, continuing until 1918, when he again sold his business and bought a farm in southern Cass County on which he has resided ever since. He was one of the incorporators of the Land O' Lakes Creamery Incorporated in 1921, and has served continuously as a director of that corporation since that time.



WM. FRIEDERICHS
Forty-ninth District



LEONARD ERIKSSON
Fiftieth District



ROY E. DUNN
Fiftieth District

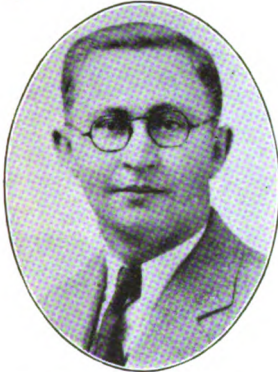

WILLIAM F. OST
Fiftieth District



HANNAH J. KEMPFER
Fiftieth District



FRED R. MILLER
Fifty-first District



LAFAYETTE C. DIXON
Fifty-first District



V. LOCKWOOD
Fifty-second District

Barney Finnegan (Fifty-second District). Grand Rapids. Served as member of the House Session 1933. Extra session 1933 and 1935 session.

Wm. A. Syreen (Fifty-third District). Born in the City of Minneapolis and has resided in the 53rd Legislative District for thirty-two years. Has held various township offices, was county commissioner for eight years, at present time Treasurer of the school board. Resides on the old farm near Iron-ton, Minn., which he, together with his brother, hewed out of the wilderness. Was in the oil business for ten years but has severed his connections there. Is married and has two children. Served in the regular 1933 session and the special session of 1934 and 1935 session.

Theo. Thielen (Fifty-third District). Raised on a farm in Stearns county, Minn. Educated in the public schools and in the Sauk Center Academy and Business College. Taught rural school eight years. Has been a resident of Pierz, Morrison county, for forty-two years where he is president of the Co-operative Creamery, secretary of the township Mutual Ins. Co., and where he has held many other offices of public trust. He served as member of the House sessions of 1925, 1933 and 1935. Farmer. Married and has large family.

William H. Hall (Fifty-third District). Born in Denver, Colorado. Assistant Postmaster, Little Falls, Minn., 1893 to 1897. Register of Deeds, Morrison county, Minn., 1900 to 1906. Right of Way Agent, Soo Line Ry., 1907-1908. General Mercantile business, 1909 to 1914. U. S. Government Agent, Income and Estate Tax, 1914 to 1932. Retired, August 1, 1932.

Marcus Nelson (Fifty-fourth District). Born Grimstead, Norway, 1879. Came to Minneapolis, Minnesota, 1881. Schooling in Minneapolis public schools. Settled at Tamarack, Aitkin county, Minnesota, 1892. Business—General Merchandise, Real Estate and Forest Products.

R. T. Hart (Fifty-fourth District). Born in Iowa. Moved to Minnesota in 1911 and to Moose Lake, Minn., in 1914. Married and has two children. Member 1925, 1927, 1929, 1931, 1933 and 1935 Legislatures. Operates summer resort at Moose Lake, Minn.

John W. Cox (Fifty-fifth District). Born March 14, 1888 at Becker, Sherburne county, Minnesota. Served on Becker township Board of Supervisors, Board of Education of Becker Consolidated School, as President of Sherburne County Farm Bureau. Education, common school and business college. Worked eight years as flour miller, now engaged in farming. Married, has six children.

John J. White (Fifty-fifth District). I was born in the state of Iowa, on a farm, and have continued to do so all my life. Moved to the state of Minnesota sixteen years ago. Since my residence in this state, I have served in various public capacities such as a member of the Board of Education of the Ogilvie Consolidated School for six years. Member of the Ogilvie Cooperative Creamery board for fifteen years and have been a licensed auctioneer for the past thirty-five years, besides operating my farm on which I now live.



BARNEY FINNEGAN
Fifty-second District



THEO. THIELEN
Fifty-third District



WM. A. SYREEN
Fifty-third District



WILLIAM H. HALL
Fifty-third District



MARCUS NELSON
Fifty-fourth District



R. T. HART
Fifty-fourth District



JOHN W. COX
Fifty-fifth District



JOHN J. WHITE
Fifty-fifth District

Albert Amundson (Fifty-sixth District). Newspaper editor and publisher at Taylors Falls.

C. G. Mann (Fifty-sixth District). Born in O'Brien county, Iowa, May 31, 1898. Grew up on farm in Edmunds county, South Dakota, attending country school and the schools at Ipswich, S. D. Learned the printing trade in Astoria, Oregon, and during the World War served with Oregon Troops in France. Over ten years owner and Publisher of **The Hinckley News**, Pine county, Minnesota.

Warren E. Hastings (Fifty-seventh District). Occupation, purchasing and transportation departments, Duluth, Missabe & Northern R. R. Member 1925, 1927, 1929, 1931, 1933 and 1935 Sessions.

C. A. Dahle (Fifty-seventh District). Born Spokane, Washington, 1894. Graduate Pillsbury Academy, 1911; University of Wisconsin, 1915, University of Minnesota Law School, 1920. Served with United States army, including A. E. F., 1917-1919. Since 1920, practicing attorney in Duluth. Member law firm of Jenswold, Jenswold & Dahle.

Arne C. Wanvick (Fifty-eighth District). Born and raised in Duluth, Minnesota. Been in Mercantile business in Duluth; at present Painting Contractor. Married, reside at 215 W. 3rd St., Duluth, Minn. Member of the House of Representatives in 1933 (extra session 1934) and 1935.

George O. Lockhart (Fifty-eighth District). Member of sessions 1921, 1923, 1931 and 1933 special session and 1935.

George W. Johnson (Fifty-ninth District), 4709 West 4th Street, Duluth, Minn. Born December 22, 1894. Graduate of grade and high schools of Duluth. Completed course in law. Engaged in the insurance business, also manages Printing and Publishing plant in Duluth. Married. Member of the House of Representatives in 1925, 1927, 1929, 1931, 1933 and 1935.

A. C. Thompson (Fifty-ninth District). Born and raised on a farm in Isanti county, which my father homesteaded in early days. Norwegian and Swedish descent. Married and have three children. Educated in the public schools. Entered the service of the Duluth, Missabe & Northern Railway twenty-nine years ago, where I am still employed as a Locomotive Engineer.



ALBERT AMUNDSON
Fifty-sixth District



C. G. MANN
Fifty-sixth District



WARREN E. HASTINGS
Fifty-seventh District



C. A. DAHLE
Fifty-seventh District



ARNE C. WANVICK
Fifty-eighth District



GEORGE O. LOCKHART
Fifty-eighth District



GEORGE W. JOHNSON
Fifty-ninth District



A. C. THOMPSON
Fifty-ninth District

Charles T. Wangensteen (Sixtieth District). Born in Lake Park, Becker county, Minnesota, 1897. Mexican Border Service, 1916; World War, 1918. Graduate of Academic College and Law School of Minnesota University. Married. Lawyer, practicing on Iron Ranges. Address—Chisholm, Minn.

Joseph A. Coduti (Sixtieth District). Born in Italy March 12, 1899. Came to northern Minnesota in 1913. Graduate of the Hibbing high school, Hibbing junior college and the St. Paul College of Law. A practicing lawyer in Hibbing since 1928. First Farmer-Labor endorsed candidate elected from the 60th District.

Ray Anderson (Sixty-first District). Practicing attorney at Gilbert and Virginia, Minnesota. Served in the 1931 and 1933 sessions and the 1933 special session and 1935 session.

Mark Nolan (Sixty-first District). Graduate of Gilbert High School and the University of Notre Dame. A practicing lawyer residing at Gilbert. Law offices at Gilbert and the Miners National Bank Building, Eveleth.

Gustaf Erickson (Sixty-second District). Merchant, Spooner, Minn. Member since 1925.

E. J. Chilgren (Sixty-second District). Publisher Littlefork Times. Member of House since 1927 session.

Andrew J. Wambach (Sixty-third District). Born on a farm in Clay county, Minn., in 1894. A son of Xavier Wambach who settled in the Red River Valley in 1874. Farmer, owning and operating a 240-acre farm in Becker county. Active in farm organizations, this being the first public office held.

Fred D. Long (Sixty-third District). Born March 19, 1873, at Peterboro, Ontario, came to Minnesota in 1892, resides at Park Rapids, Hubbard county, Minnesota. Member of the House in the sessions of 1923 and 1925. Member of the Senate in the sessions of 1927 and 1929.



**CHARLES T.
WANGENSTEEN**
Sixtieth District



RAY ANDERSON
Sixty-first District



JOSEPH A. CODUTI
Sixtieth District



MARK NOLAN
Sixty-first District



GUSTAF ERICKSON
Sixty-second District



E. J. CHILGREN
Sixty-second District



ANDREW J. WAMBACH
Sixty-third District



FRED D. LONG
Sixty-third District

A. J. Powers (Sixty-fourth District). Born November 24, 1883, at Granite Falls, Minn. Graduated from the Law School of the University of Minnesota in 1911. Located at Mahnomen, Minn. Elected to represent Mahnomen and Norman counties in 1930. Re-elected 1932 without opposition. Re-elected as Independent in 1934.

J. O. Melby (Sixty-fifth District). Born in Norway. Graduate from a Military College in Norway. Came to Minnesota thirty-four years ago. At the present time he holds the following positions: Merchant, president of Garden Valley Telephone Company, trustee of local congregation. Elected to State Legislature November 2, 1926 and re-elected in 1928, 1930, 1932 and 1934.

Marius Waldal (Sixty-fifth District). Born May 30, 1891 at Erskine, Minn., moved with his parents in 1895 to Red Lake county to a farm which he and his brother are now operating. He attended the schools of Red Lake county, one year at the Thief River Falls high school and graduated from the School of Agriculture, University of Minnesota in 1920. He has always been active in farm organizations, having organized several of them and held offices in them. Served in the 1923 and 1925 Sessions of the Minnesota Legislature.

J. M. Biever (Sixty-sixth District). Born in 1889 on a farm in Polk county, Minn. Attended rural school and business college in Crookston, Minn. Married in 1916 and have a family of two boys. Farmed for three years before taking up the auction business in 1919; and to the present time have specialized in that line of work.

Miner A. Helgeson (Sixty-sixth District). Farmer. Crookston, Minn. House member 1929, 1931, 1933 and 1935.

Martin P. Lager (Sixty-seventh District). First native born to represent his district, being born in Kittson county, Aug. 30, 1886. Received his education in county schools and state university. Engaged in teaching for twenty-two years, twelve being at Bronson, Minn. Has served as president village council and on school board. At present in life insurance business with N. Y. Life Ins. Co. Married in 1914 to Alice Lundell, resident of Bronson for 19 years. Fourth term in House.

F. A. Green (Sixty-seventh District). Farmer, Stephen, Minn. House member during 1921, 1923, 1925, 1927, 1929, 1933 regular and 1933 and 1934 special sessions and 1935 session.

Eric Friberg (Sixty-seventh District), Route 2, Roseau, Minn. Farmer. Second term.



A. J. POWERS
Sixty-fourth District



J. O. MELBY
Sixty-fifth District



MARIUS WALDAL
Sixty-fifth District



J. M. BIEVER
Sixty-sixth District



MINER A. HELGESON
Sixty-sixth District



MARTIN P. LAGER
Sixty-seventh District



F. A. GREEN
Sixty-seventh District



ERIC FRIBERG
Sixty-seventh District

OFFICERS OF THE SENATE 1935

SECRETARY OF THE SENATE

G. Howard Spaeth, Secretary of the Senate. First Assistant 1919-1927; Secretary 1929 to 1935.

FIRST ASSISTANT SECRETARY OF THE SENATE

Clinton McDonald, of North Mankato, was born Feb. 4th, 1875, at Waupun, Wis. Graduated from civil engineering course at University of Wisconsin. City Engineer of North Mankato. Served as Third Assistant Secretary in 1927 Session and as First Assistant Secretary in 1929, 1931 and 1933 Sessions.

ASSISTANT SECRETARY OF THE SENATE

H. Y. Torrey, of Duluth, was born Nov. 3, 1892, at Glidden, Wis. Was a telegraph operator and station agent for four years, trainman and Chairman Grievance Committee, Brotherhood Railroad Trainmen, Lake Superior Division, Northern Pacific Railway, for fifteen years. Assistant Secretary of the Senate, Sessions 1931, 1933, Special Session 1933.

ASSISTANT SECRETARY OF THE SENATE

R. S. Westby, of Granite Falls, was born at Dawson, February 14, 1885. Educated at Dawson Public Schools and Minnesota School of Business. Deputy Register of Deeds eight years at Madison in Lac qui Parle county and five years at Redwood Falls, Redwood county. For past 12 years has been Abstractor of Titles at Granite Falls, Yellow Medicine county.

ASSISTANT SECRETARY OF THE SENATE

A. J. Lynard of Owatonna, Minn., born July 10, 1900, at Owatonna. Educated at St. Thomas College and Notre Dame University, graduating in 1924 with Bachelor of Law degree. Employed eight years as General Manager of Lynard Produce Co., now engaged in wholesale and retail seed business at Owatonna, Minn.

SENATE ENROLLING CLERK

Leo F. Shandorf, Faribault, Minn., was born at Dundas, Rice county, Minn., April 19, 1880. Enrolling Clerk, Senate, Sessions 1931, 1933, Special Session 1933. Occupation banking.

SENATE ENGROSSING CLERK

Van Lawrence, Slayton, Minn., born Chicago, Ill., March 11, 1897. Occupation, newspaper circulation campaigns.

SERGEANT-AT-ARMS OF THE SENATE

Albert J. Loycar was born at Duluth, Minn., July 28, 1888, where he still resides. Was an express messenger for the Great Northern Express Company for seven years. Has been engaged in the automobile business since 1919.

OFFICERS OF THE MINNESOTA SENATE



G. HOWARD SPAETH
SECRETARY



ALBERT J. LOYEAR
SERGEANT-AT-ARMS



STERLING V. NIXON
ASSISTANT SERGEANT-AT-ARMS



CLINTON McDONALD
1ST ASST. SECRETARY



M. D. HAFERMAN
CHAPLAIN



VAN LAWRENCE
SENATE ENROLLING CLERK



H. Y. TORREY
ASST. SECRETARY



LEO F. SHANDORF
ENROLLING CLERK



R. S. WESTBY
ASST. SECRETARY



HARRY R. CLARKSON
COMMITTEE CLERK



A. J. LYNARD
ASST. SECRETARY

Officers of the Minnesota House



JOHN I. LEVIN
Chief Clerk of House



FRANK L. HOAGLAND
First Asst. Chief Clerk



HERMAN E. LITCHKE
Second Asst. Chief Clerk



GEO. HARVEY LEAHY
Reading Clerk



FRED B. BLUM
Desk Clerk



W. C. DOERR
Sergeant-at-Arms



G. O. STOVERN
Asst. Sergeant-at-Arms



JOHN A. JOHNSON
Postmaster



MRS. V. C. SHERMAN
Assistant Postmaster



JAMES ELLIS
Engrossing Clerk



AL WEIDEMAN
Enrolling Clerk



FATHER MAX J. MATZ
Chaplain



REV. C. H. HOOK
Chaplain

ASSISTANT SERGEANT-AT-ARMS

Sterling V. Nixon, born at Eyota, Minn., Dec. 11, 1881. Asst. Postmaster, Eyota, Minn., July 1, 1898 to Jan. 1, 1918. Now engaged in real estate and insurance business.

CHAPLAIN OF THE SENATE

Rev. Martin D. Haferman, Chaplain of the Senate, was born at Clara City, Minn., May 24, 1895, the son of Rev. M. Haferman, for thirty-six years pastor of Immanuel Lutheran Church. Graduated from Wartburg College, Clinton, Iowa, in 1915. Interrupted seminary training to enlist in the armed forces of the United States, April 16, 1918. Served overseas as a private with Evacuation Hospital No. 25. Graduated Chicago Lutheran Theological Seminary in 1921. Ordained to the ministry in 1921 by Dr. G. Keller Rubrecht, President of the Synod of the Northwest, United Lutheran Church of America. Served parishes at Columbus and Red Lodge, Montana, Cannon Falls, Minnesota, and since 1925 pastor of Trinity Lutheran Church of Lindstrom, Minnesota. Past department chaplain, past department commander of the American Legion, State of Minnesota. Is married. Served as chaplain in 1927, 1929, 1931, 1933, 1934 and 1935 Sessions.

CLERK TO COMMITTEE CITIES FIRST CLASS

Harry R. Clarkson was born at Anoka, Minnesota, February 22, 1884. Served as Clerk to the Committee of the Cities of First Class during the Sessions of 1919 to 1935, inclusive. Resident of Minneapolis.

OFFICERS OF THE HOUSE OF REPRESENTATIVES

1935

CHIEF CLERK OF THE HOUSE

John I. Levin, a native of St. Paul, where he is engaged in the general practice of law; member Ramsey County, Minnesota, and American Bar Associations; member of House of Representatives from Forty-second (St. Paul) District 1917, 1919 and 1921; secretary of Minnesota Reforestation Commission, and member of special interim commissions on Workmen's Compensation, taxes, and the Committee on Land Utilization; secretary of Republican State Conventions 1922-1934; treasurer Ramsey County Republican City and County Committee; President Lincoln Republican Club of St. Paul 1930; Chief Clerk of House of Representatives 1927, 1929, 1931 and 1935.

FIRST ASSISTANT CHIEF CLERK

Frank L. Hoagland, of Marshall, born at that place February 8, 1888. Schooling received in Marshall high schools and Hamline University. Engaged since in newspaper publishing and printing business, except for two terms as postmaster of Marshall. Served during the World War with the Fourth United States Field Artillery. Married, one daughter.

SECOND ASSISTANT CHIEF CLERK

Herman E. Litchke, born in 1897, at Grand Rapids, Minnesota. Member of McVeigh-Dunn Post American Legion, Post No. 60. Employed as clerk at Ranfranz Clothing Company for 16 years. Elected to the position of Second Assistant Chief Clerk by Legislative members from the 8th Congressional District.

READING CLERK

George Harvey Leahy was born March 2nd, 1904, at Maple Lake, Minnesota. Attended the Grade and Public Schools at that place and later attended the University of Minnesota, for a period of three years. In 1925 matriculated at Creighton University, at Omaha, Nebraska, and entered the Law School of that University in 1926, graduating therefrom on June 7th, 1929. Practiced Law in Omaha, Nebraska, for the next three years, and then came to Minnesota, was admitted to the Bar, and has been practicing Law at Maple Lake, Minnesota, ever since.

DESK CLERK

Fred B. Blum (Forty-first District). Served in 1923, 1925, 1927, 1929 and special Session 1934.

SERGEANT-AT-ARMS

W. C. Doerr (Fifteenth District). Born February 5, 1883, in Sibley county, Minnesota. Received a common school education. Worked in hardware store for five years. Started farming and farmed continuously for twenty-seven years. Is owner of 318-acre farm, known as the Sibley Stock Farm. He has been supervisor of Transit township for several years; also chairman. Served the Winthrop Shipping Association as director for ten years. He has been a director of the Sibley County Agricultural Association for ten years. Served as vice-chairman in 1934. He has served as member of board of directors for past fourteen years at the parochial school. He has served as director of Winthrop Commercial Club. Married. Has son, Edward C., who was graduated from the Winthrop High school. Also one daughter, Esther. Served in 1931 and 1932 Session. Elected Sergeant-at-Arms of the Minnesota House of Representatives for the Session of 1935.

(546)

ASSISTANT SERGEANT-AT-ARMS

G. O. Stovern, born in McIntosh, Polk county, Minnesota, on the 3rd day of September, 1890. Served in World War with 352 Inf., 88 Div. Received commission and assigned to the 165 Inf., 42 Div., returning with them in April, 1919. Was in business in McIntosh after the war and later served as Deputy Sheriff of Polk county from 1927 to Spring of 1934. Married and lives at Crookston, Minnesota.

POSTMASTER

John A. Johnson, of Preston, was born on July 9, 1883, in Litchfield, Meeker county, Minnesota. He is married and has two sons, Wesley Eugene and Robert Paul. Has conducted various business interests such as real estate, grain elevator and retail hardware store. Now engaged in real estate and general insurance. Has served as village clerk, councilman and mayor. Served as a member of the House of Representatives for five consecutive sessions, 1921 through and including 1929, and served as Speaker of the House for the sessions 1925, 1927, and 1929. Served as postmaster in 1931 and 1935 sessions.

ASSISTANT POSTMASTER

Mrs. V. C. Sherman (Leora Chase Sherman) of 2209 Humboldt Avenue South, Minneapolis, Minn. Born, De Soto, Wisconsin, of New England parents. Educated in public schools of Sioux City, Iowa, and University of Wisconsin. Mother of four children: Valentine engaged in newspaper work, Denver, Colorado; John K., newspaper work Minneapolis Star; Leora, Mrs. K. E. Britzius, Minneapolis; Sara, Mrs. Richard Byers, New York City. Activities: Civic, social welfare and political work. Former President Fifth District Minnesota Federation of Women's Clubs. State Recording Secretary same organization. Woman Chairman of 8th Ward, Hennepin County Republican Committee. Chairman Legislative Committee, former Parliamentarian, Fifth District Minnesota Federation of Women's Clubs, and present parliamentarian of Woman's Club of Minneapolis.

ENGROSSING CLERK

James Ellis, 1300 Washington St., N. E., Minneapolis, Minn., born September 28, 1900, at above address. Married, has two sons, Robert, 12 years and Joseph 5 years. Served U. S. Navy during World War. Member of Universal Boosters and Minneapolis Charter Association.

ENROLLING CLERK OF THE HOUSE

Al Weideman, born at Stillwater, Minnesota, a resident of Brainerd, Minnesota since 1907. Automobile salesman with Burton Farrow Chevrolet Co. and a member of the Chevrolet One Hundred Car Club. President of the Police Civil Service Commission. Served two six-year terms as Water and Light Commissioner of the Water and Light Department of the city of Brainerd. Served two five-year terms on the Charter Commission of Brainerd. President of the Fraternal Order of Eagles, Erie No. 287.

INDEX CLERK

Theo. G. Rosholt was born on a farm in Otter Tail county, graduated from Luther College, Decorah, Ia., 1909. Resident of Minneapolis from 1918 to 1927. Married Nora Anderson of Minneapolis 1924. Moved back to farm in 1927 and is at present operating same. Has served on local Town Board for seven years.

CHIEF COMMITTEE CLERK

Joseph W. Uhlis of Glencoe, McLeod county, born on a farm west of Glencoe in 1887. Educated in Public schools of Glencoe. Married and living in Glencoe. Served as school clerk of Independent school District No. 65, nineteen years. Organized and served as secretary and treasurer McLeod County Holstein Breeders' Assn. eleven years and Director of McLeod County Fair Assn.

CHAPLAIN

Father Max J. Matz was born at Ivanhoe, Minnesota, January 17, 1896. Graduated from Campion College, Prairie du Chien, Wis., he entered the St. Paul Seminary to study for the Priesthood. Waived exemption to enter military service, served overseas as a Corporal of Company E, Seventh Ammunition Train, Seventh Division Regular Army. Ordained Priest June 14, 1924, by Archbishop Austin Dowling. Served as assistant pastor at the Church of St. Adalbert, St. Paul, Minn., for 3 years and at the Church of All Saints, Minneapolis, for 2 years. Served as pastor of St. Cyrils Church, Taunton, Minn., for 5 years, transferred to Church of St. John the Baptist, New Brighton, Minn., July 12, 1934. Department Chaplain of the Veterans of Foreign Wars, Department of Minnesota, for 2 years and at present is the National Chaplain of the Veterans of Foreign Wars.

CHAPLAIN

Rev. Cornelius H. Hook, House Chaplain, was born at Carroll, Iowa, May 23, 1893. He received the B.A. degree from Dubuque University in 1917. The B.Th. degree from Dubuque Seminary in 1920 and the Master degree from Princeton Seminary in 1921. Ordained to the ministry in 1920. Ex-moderator of St. Paul Presbytery. Vice-president of the board of directors of the Y. M. C. A. Chaplain in the Masonic Lodge. Held pastorates in Rochester and Stephen, Minn., prior coming to St. Paul, where he has been pastor of the Arlington Hills Presbyterian Church since 1926. Married and has two children.

UNITED STATES GOVERNMENT

UNITED STATES GOVERNMENT

FRANKLIN D. ROOSEVELT, of New York, President\$75,000
JOHN N. GARNER, of Texas, Vice President 12,000

SEVENTY-FOURTH CONGRESS

LIST OF SENATORS, BY STATES

Democrats in roman (69); Republicans in *italic* (25); Farmer-Labor in SMALL CAPITALS (1);
Progressives in CAPITALS (1)

Alabama—Hugo L. Black and John H. Bankhead.
Arizona—Henry F. Ashurst and Carl Hayden.
Arkansas—Joseph T. Robinson and Hattie W. Caraway.
California—Hiram W. Johnson and William Gibbs McAdoo.
Colorado—Edward P. Costigan and Alva B. Adams.
Connecticut—Augustine Lonergan and Francis T. Maloney.
Delaware—Daniel O. Hastings and John G. Townsend, Jr.
Florida—Duncan U. Fletcher and Park Trammell.
Georgia—Walter F. George and Richard B. Russell, Jr.
Idaho—William E. Borah and James P. Pope.
Illinois—J. Hamilton Lewis and William H. Dieterich.
Indiana—Frederick Van Nuys and Sherman Minton.
Iowa—L. J. Dickinson and Louis Murphy.
Kansas—Arthur Capper and George McGill.
Kentucky—Alben W. Barkley and M. M. Logan.
Louisiana—Huey P. Long and John H. Overton.
Maine—Frederick Hale and Wallace H. White, Jr.
Maryland—Millard E. Tydings and George L. Radcliffe.
Massachusetts—David I. Walsh and Marcus A. Coolidge.
Michigan—James Couzens and Arthur H. Vandenberg.
Minnesota—HENRIK SHIPSTEAD and Thomas D. Schall.
Mississippi—Pat Harrison and Theodore G. Bilbo.
Missouri—Bennett Champ Clark and Harry S. Truman.
Montana—Burton K. Wheeler and James E. Murray.
Nebraska—George W. Norris and Edward R. Burke.
Nevada—Key Pittman and Patrick McCarran.
New Hampshire—Henry W. Keyes and Fred H. Brown.
New Jersey—W. Warren Barbour and A. Harry Moore.
New Mexico—Bronson Cutting and Carl A. Hatch.
New York—Royal S. Copeland and Robert F. Wagner.
North Carolina—Josiah W. Bailey and Robert R. Reynolds.
North Dakota—Lynn J. Frazier and Gerald P. Nye.
Ohio—Robert J. Bulkley and A. V. (Vic) Donahey.
Oklahoma—Elmer Thomas and Thomas P. Gore.
Oregon—Charles L. McNary and Frederick Steiwer.
Pennsylvania—James J. Davis and Joseph F. Guffey.
Rhode Island—Jesse H. Metcalf and Peter G. Gerry.
South Carolina—Ellison D. Smith and James F. Byrnes.
South Dakota—Peter Norbeck and W. J. Bulow.
Tennessee—Kenneth McKellar and Nathan L. Bachman.
Texas—Morris Sheppard and Tom Connally.
Utah—William H. King and Elbert D. Thomas.
Vermont—Warren R. Austin and Ernest W. Gibson.
Virginia—Carter Glass and Harry Flood Byrd.
Washington—Homer T. Bone and Lewis B. Schwellenbach.
West Virginia—M. M. Neely and Rush D. Holt.
Wisconsin—ROBERT M. LA FOLLETTE, JR., and F. Ryan Duffy.
Wyoming—Robert D. Carey and Joseph C. O'Mahoney.

HOUSE OF REPRESENTATIVES

(Compiled by Leroy D. Brandon, under direction of South Trimble, Clerk of the House of Representatives)

Democrats in roman (322); Republicans in *italic* (103); Farmer-Labor in SMALL CAPS (3); Progressives in CAPITALS (7). Those marked * served in the Seventy-third Congress. Those marked † served in a previous Congress. Whole number, 435. Vacancy, 0. Predecessors of incoming Members in heavy brackets [].

ALABAMA

1. *John McDuffie, Monroeville.
2. *Lister Hill, Montgomery.
3. *Henry B. Steagall, Ozark.
4. Sam Hobbs [Lamar Jeffers], Selma.
5. Joe Starnes [Miles C. Allgood], Guntersville.
6. *William B. Oliver, Tuscaloosa.
7. *William B. Bankhead, Jasper.
8. *A. H. Carmichael, Tuscumbia.
9. *George Huddleston, Birmingham.

ARIZONA

At Large

- *Isabella Greenway, Tucson.

ARKANSAS

1. *William J. Driver, Osceola.
2. *John E. Miller, Searcy.
3. *Claude A. Fuller, Eureka Springs.
4. *Ben Cravens, Fort Smith.
5. *David D. Terry, Little Rock.
6. John L. McClellan [D. D. Glover], Malvern.
7. *Tilman B. Parks, Camden.

CALIFORNIA

1. *Clarence F. Lea, Santa Rosa.
2. *Harry L. Englebright, Nevada City.
3. *Frank H. Buck, Vacaville.
4. *Florence P. Kahn, San Francisco.
5. *Richard J. Welch, San Francisco.
6. *Albert E. Carter, Oakland.
7. J. H. Tolan [Ralph R. Eltse], Oakland.
8. *John J. McGrath, San Mateo.
9. B. W. Gearhart [Denver S. Church], Fresno.
10. *Henry E. Stubbs, Santa Maria.
11. John Steven McGroarty [William E. Evans], Tujunga.
12. *John H. Hoepfel, Arcadia.
13. *Charles Kramer, Los Angeles.
14. *Thomas F. Ford, Los Angeles.
15. John M. Costello [William I. Traeger], Hollywood.
16. *John F. Dockweiler, Los Angeles.
17. *Charles J. Colden, San Pedro.
18. Byron N. Scott [John H. Burke], Long Beach.
19. *Sam L. Collins, Fullerton.
20. *George Burnham, San Diego.

COLORADO

1. *Lawrence Lewis, Denver.
2. *Fred Cummings, Fort Collins.
3. *John A. Martin, Pueblo.
4. *Edward T. Taylor, Glenwood Springs.

CONNECTICUT

1. *Herman P. Kopplemann, Hartford.
2. *William L. Higgins, South Coventry.
3. James A. Shanley [Francis T. Maloney], New Haven.
4. *Schuyler Merritt, Stamford.
5. J. Joseph Smith [Edward W. Goss], Waterbury.

At Large

- William M. Citron [Charles M. Bakewell], Middletown.

DELAWARE

At Large

- J. George Stewart [Wilbur L. Adams], Wilmington.

FLORIDA

1. *J. Harden Peterson, Lakeland.
2. *R. A. Green, Starke.
3. *Millard F. Caldwell, Milton.
4. *J. Mark Wilcox, West Palm Beach.

At Large

- *William J. Sears, Jacksonville.

GEORGIA

1. Hugh Peterson, Jr. [Homer C. Parker], Ailey.
2. *E. E. Cox, Camilla.
3. *Bryant T. Castellow, Cuthbert.
4. *E. M. Owen, Griffin.
5. *Robert Ramspeck, Atlanta.
6. *Carl Vinson, Milledgeville.
7. *Malcolm C. Tarver, Dalton.
8. *Braswell Deen, Alma.
9. B. Frank Wheelchel [John S. Wood], Gainesville.
10. *Paul Brown, Elberton.

IDAHO

1. *Compton I. White, Clarks Fork.
2. D. Worth Clark, Pocatello.

HOUSE OF REPRESENTATIVES—(Continued)

ILLINOIS

1. Arthur H. Mitchell [*Oscar De Priest*], Chicago.
2. Raymond S. McKeough [*P. H. Moynihan*], Chicago.
3. *Edward A. Kelly, Chicago.
4. *Harry P. Beam, Chicago.
5. *Adolph J. Sabath, Chicago.
6. *Thomas J. O'Brien, Chicago.
7. *Leonard W. Schuetz, Chicago.
8. *Leo Kocialkowski, Chicago.
9. †James McAndrews [*Fred A. Britten*], Chicago.
10. Ralph E. Church [*James Simpson, Jr.*], Evanston.
11. Chauncey W. Reed [*Frank R. Reid*], West Chicago.
12. *John T. Buckbee, Rockford.
13. *Leo E. Allen, Galena.
14. *Chester Thompson, Rock Island.
15. *J. Leroy Adair, Quincy.
16. *Everett M. Dirksen, Pekin.
17. L. C. Arends [*Frank Gillespie*], Melvin.
18. *James A. Meeks, Danville.
19. *Donald C. Dobbins, Champaign.
20. Scott W. Lucas, Havana.
21. Harry H. Mason, Pawnee.
22. *Edwin M. Schaefer, Belleville.
23. *William W. Arnold, Robinson.
24. *Claude V. Parsons, Golconda.
25. *Kent E. Keller, Ava.

At Large

- *Martin A. Brennan, Bloomington.
Michael L. Igoe [*Walter Nesbit*], Chicago.

INDIANA

1. *William T. Schulte, Hammond.
2. †Frederick Landis [*George R. Durgan*], Logansport.
3. *Samuel B. Pettengill, South Bend.
4. *James I. Farley, Auburn.
5. *Glenn Griswold, Peru.
6. *Virginia E. Jenckes, Terre Haute.
7. *Arthur H. Greenwood, Washington.
8. *John W. Boehne, Jr., Evansville.
9. *Eugene B. Crowe, Bedford.
10. *Finly H. Gray, Connorsville.
11. *William H. Larrabee, New Palestine.
12. *Louis Ludlow, Indianapolis.

IOWA

1. *Edward C. Eicher, Washington.
2. *Bernhard M. Jacobsen, Clinton.
3. John W. Gwynne [*Albert C. Willford*], Waterloo.

IOWA—Continued

4. *Fred Biermann, Decorah.
5. *Lloyd Thurston, Osceola.
6. Hubert Utterback [*Cassius C. Dowell*], Des Moines.
7. *Otha D. Wearin, Hastings.
8. *Fred C. Gilchrist, Laurens.
9. *Guy Mark Gillette, Cherokee.

KANSAS

1. *W. P. Lambertson, Fairview.
2. *U. S. Guyer, Kansas City.
3. Edward W. Patterson [*Harold McGugin*], Pittsburg.
4. *Randolph Carpenter, Marion.
5. Jack Houston, Newton.
6. Frank Carlson [*Kathryn O'Loughlin McCarthy*], Concordia.
7. *Clifford R. Hope, Garden City.

KENTUCKY

1. *W. V. Gregory, Mayfield.
2. *Glover H. Cary, Owensboro.
3. Emmet O'Neal, Louisville.
4. *Cap R. Carden, Munfordville.
5. *Brent Spence, Fort Thomas.
6. *Virgil Chapman [*John Young Brown*], Paris.
7. *A. J. May, Prestonburg.
8. *Fred M. Vinson, Ashland.
9. †John M. Robison [*Finley Hamilton*], Barbourville.

LOUISIANA

1. Joachim O. Fernandez, New Orleans.
2. *Paul H. Maloney, New Orleans.
3. *Numa F. Montet, Thibodaux.
4. *John N. Sandlin, Minden.
5. *Riley J. Wilson, Ruston.
6. *Jared Y. Sanders, Jr., Baton Rouge.
7. *René L. DeRouen, Ville Platte.
8. *Cleveland Dear, Alexandria.

MAINE

1. Simon M. Hamlin [*Carroll L. Beedy*], South Portland.
2. *Edward C. Moran, Jr., Rockland.
3. Ralph O. Brewster [*John G. Utterback*], Dexter.

MARYLAND

1. *T. Alan Goldsborough, Denton.
2. *William P. Cole, Jr., Towson.
3. *Vincent L. Palmisano, Baltimore.
4. *Ambrose J. Kennedy, Baltimore.
5. *Stephen W. Gambrell, Laurel.
6. *David J. Lewis, Cumberland.

HOUSE OF REPRESENTATIVES—(Continued)

MASSACHUSETTS

1. **Allen T. Treadway*, Stockbridge.
2. **William J. Granfield*, Longmeadow.
3. *Joseph E. Casey* [*Frank H. Foss*], Clinton.
4. **Pehr G. Holmes*, Worcester.
5. **Edith Nourse Rogers*, Lowell.
6. **A. Piatt Andrew*, Gloucester.
7. **William P. Connery, Jr.*, Lynn.
8. **Arthur D. Healey*, Somerville.
9. *Richard M. Russell* [*Robert Luce*], Cambridge.
10. **George Holden Tinkham*, Boston.
11. *John P. Higgins* [*John J. Douglass*], Boston.
12. **John W. McCormack*, Boston.
13. **Richard B. Wigglesworth*, Milton.
14. **Joseph W. Martin, Jr.*, North Attleboro.
15. **Charles L. Gifford*, Barnstable.

MICHIGAN

1. **George G. Sadowski*, Detroit.
2. †*Earl C. Michener* [*John C. Lehr*], Adrian.
3. *Henry M. Kimball*, Kalamazoo.
4. *Clare E. Hoffman* [*George Foulkes*], Allegan.
5. **Carl E. Mapes*, Grand Rapids.
6. *William W. Blackney* [*Claude E. Cady*], Flint.
7. **Jesse P. Wolcott*, Port Huron.
8. **Fred L. Crawford* [*Michael J. Hart*], Saginaw.
9. *Albert J. Engel* [*Harry W. Musselwhite*], Lake City.
10. **Roy O. Woodruff*, Bay City.
11. **Prentiss M. Brown*, St. Ignace.
12. *Frank E. Hook* [*W. Frank James*], Ironwood.
13. **Clarence J. McLeod*, Detroit.
14. *Louis Rabaut* [*Carl M. Weideman*], Grosse Pointe Park.
15. **John D. Dingell*, Detroit.
16. **John Lesinski*, Dearborn.
17. **George A. Dondero*, Royal Oak.

MINNESOTA

1. †*August H. Andresen*, Red Wing.
2. *Elmer J. Ryan* [*HENRY ARENS*], South St. Paul.
3. **ERNEST LUNDEEN*, Minneapolis.
4. †*Melvin J. Maas*, St. Paul.
5. **Theodore Christianson* [*Ray P. Chase and Einar Hoidale*], Minneapolis.
6. **Harold Knutson* [*MAGNUS JOHNSON*], St. Cloud.
7. **PAUL JOHN KVALE*, Benson.
8. †*William A. Pittenger* [*FRANCIS*

MINNESOTA—Continued

- H. SHOEMAKER*], Duluth.
9. *R. T. BUCKLER*, Crookston.

MISSISSIPPI

1. **John E. Rankin*, Tupelo.
2. **Wall Doxey*, Holly Springs.
3. **William M. Whittington*, Greenwood.
4. *A. L. Ford* [*Jeff Busby*], Ackerman.
5. *Aubert Dunn* [*Ross A. Collins*], Meridian.
6. **William M. Colmer*, Pascagoula.
7. *Dan McGehee* [*Russell Ellzey*], Meadville.

MISSOURI

1. **Milton A. Romjue*, Macon.
2. †*William L. Nelson* [*Ralph F. Lozier*], Columbia.
3. **Richard M. Duncan* [*Jacob L. Milligan*], St. Joseph.
4. *C. Jasper Bell*, Kansas City.
5. **Joseph B. Shannon*, Kansas City.
6. **Reuben T. Wood* [*James E. Ruffin and C. C. Dickinson*], Springfield.
7. †*Dewey Short* [*Frank H. Lee*], Galena.
8. **Clyde Williams*, Hillsboro.
9. **Clarence Cannon*, Elsberry.
10. *Orville Zimmerman*, Kennett.
11. *Thomas C. Hennings, Jr.*, St. Louis.
12. **James R. Claiborne*, St. Louis.
13. **John J. Cochran*, St. Louis.

MONTANA

1. **Joseph P. Monaghan*, Butte.
2. **Roy E. Ayers*, Lewiston.

NEBRASKA

1. *Henry C. Luckey* [*John H. Morehead*], Lincoln.
2. *Charles F. McLaughlin* [*Edward R. Burke*], Omaha.
3. *Karl Stefan* [*Edgar Howard*], Norfolk.
4. *C. G. Binderup* [*A. C. Shallenberger*], Minden.
5. *Harry B. Coffee* [*Terry M. Carpenter*], Chadron.

NEVADA

At Large

- **James G. Scrugham*, Reno.

NEW HAMPSHIRE

1. **William N. Rogers*, Sanbornville.
2. **Charles W. Tobey*, Temple.

HOUSE OF REPRESENTATIVES—(Continued)

NEW JERSEY

1. **Charles A. Wolverton*, Merchantsville.
2. **Isaac Bacharach*, Atlantic City.
3. **William H. Sutphin*, Matawan.
4. **D. Lane Powers*, Trenton.
5. **Charles A. Eaton*, Watchung.
6. **Donald H. McLean*, Elizabeth.
7. **Randolph Perkins*, Woodcliff Lake.
8. **George N. Seger*, Passaic.
9. **Edward A. Kenney*, Cliffside Park.
10. **Fred A. Hartley, Jr.*, Kearny.
11. **Peter A. Cavicchia*, Newark.
12. **Frederick R. Lehlbach*, Newark.
13. **Mary T. Norton*, Jersey City.
14. *Edward J. Hart* [*Oscar L. Auf der Heide*], Jersey City.

NEW MEXICO

At Large

J. J. Dempsey [*Dennis Chavez*], Santa Fe.

NEW YORK

1. **Robert L. Bacon*, Westbury.
2. **William F. Brunner*, Rockaway Park.
3. *J. L. Pfeifer* [*George W. Lindsay*], Brooklyn.
4. **Thomas H. Cullen*, Brooklyn.
5. *Marcellus H. Evans* [*Loring M. Black*], Brooklyn.
6. **Andrew L. Somers*, Brooklyn.
7. **John J. Delaney*, Brooklyn.
8. *Richard J. Tonry* [*Patrick J. Carley*], Brooklyn.
9. **Stephen A. Rudd*, Brooklyn.
10. **Emanuel Celler*, Brooklyn.
11. *James A. O'Leary* [*Anning S. Prall*], West New Brighton.
12. **Samuel Dickstein*, New York City.
13. **Christopher D. Sullivan*, New York City.
14. **William I. Sirovich*, New York City.
15. **John J. Boylan*, New York City.
16. **John J. O'Connor*, New York City.
17. **Theodore A. Peyser*, New York City.
18. **Martin J. Kennedy*, New York City.
19. **Sol Bloom*, New York City.
20. *Vito Marcantonio* [*James J. Lanzetta*], New York City.
21. **Joseph A. Gavagan*, New York City.

NEW YORK—Continued

22. **Anthony J. Griffin*, New York City.
23. *Charles A. Buckley*, Bronx.
24. **James M. Fitzpatrick*, Bronx.
25. **Charles D. Millard*, Tarrytown.
26. **Hamilton Fish, Jr.*, Garrison.
27. **Philip A. Goodwin*, Coxsackie.
28. **Parker Corning*, Albany.
29. **William D. Thomas*, Hoosick Falls.
30. **Frank Crowther*, Schenectady.
31. **Bertrand H. Snell*, Potsdam.
32. **Francis D. Cukin*, Oswego.
33. **Fred J. Sisson*, Whitesboro.
34. *Bert Lord* [*Marian W. Clarke*], Afton.
35. **Clarence E. Hancock*, Syracuse.
36. **John Taber*, Auburn.
37. *W. Sterling Cole* [*Gale H. Stalker*], Bath.
38. *James P. B. Duffy* [*James L. Whitley*], Rochester.
39. **James W. Wadsworth, Jr.*, Geneseo.
40. **Walter G. Andrews*, Buffalo.
41. **Alfred F. Beiter*, Williamsville.
42. **James M. Mead*, Buffalo.
43. **Daniel A. Reed*, Dunkirk.

At Large

Matthew J. Merritt [*Elmer E. Studley*], Flushing.
Caroline O'Day [*John Fitzgibbons*], Rye.

NORTH CAROLINA

1. **Lindsay C. Warren*, Washington.
2. **John H. Kerr*, Warrenton.
3. *Graham A. Barden* [*Charles L. Abernethy*], New Bern.
4. **Harold D. Cooley*, Nashville.
5. **Frank W. Hancock, Jr.*, Oxford.
6. **William B. Umstead*, Durham.
7. **J. Bayard Clark*, Fayetteville.
8. **Walter Lambeth*, Thomasville.
9. **Robert L. Doughton*, Laurel Springs.
10. **Alfred L. Bulwinkle*, Gastonia.
11. **Zebulon Weaver*, Asheville.

NORTH DAKOTA

At Large

Usher L. Burdick [*James H. Sinclair*], Bismarck.
 **William Lemke*, Fargo.

OHIO

1. **John B. Hollister*, Cincinnati.
2. **William E. Hess*, Cincinnati.
3. **Byron B. Harlan*, Dayton.

HOUSE OF REPRESENTATIVES—(Continued)

OHIO—Continued

4. *Frank L. Kloebe, Celina.
5. *Frank C. Kniffin, Napoleon.
6. *James G. Polk, Highland.
7. *L. T. Marshall, Xenia.
8. *Brooks Fletcher, Marion.
9. *Warren J. Duffey, Toledo.
10. *Thomas A. Jenkins, Ironton.
11. *Mell G. Underwood, New Lexington.
12. *Arthur P. Lamneck, Columbus.
13. *William L. Fiesinger, Sandusky.
14. *Dow W. Harter, Akron.
15. *Robert T. Secrest, Senecaville.
16. *William R. Thom, Canton.
17. †William A. Ashbrook [Charles West], Johnstown.
18. *Lawrence E. Imhoff, St. Clairsville.
19. *John G. Cooper, Youngstown.
20. *Martin L. Sweeney, Cleveland.
21. *Robert Crosser, Cleveland.
22. *Chester C. Bolton, Cleveland.

At Large

- *Stephen M. Young, Cleveland.
 *Charles V. Truax, Bucyrus.

OKLAHOMA

1. *Wesley E. Disney, Tulsa.
2. Jack Nichols [William W. Hastings], Eufaula.
3. *Wilburn Cartwright, McAlester.
4. P. L. Gassaway [Tom D. McKeown], Coalgate.
5. Josh Lee [F. B. Swank], Norman.
6. *Jed Johnson, Anadarko.
7. Sam Massingale [James V. McClintic], Cordell.
8. Phil Ferguson [E. W. Marland], Woodward.

At Large

- *Will Rogers, Oklahoma City.

OREGON

1. *James W. Mott, Salem.
2. *Walter M. Pierce, La Grande.
3. William A. Ekwall [Charles H. Martin], Portland.

PENNSYLVANIA

1. *Harry C. Ransley, Philadelphia.
2. William H. Wilson, Philadelphia.
3. Clare Gerald Fenerty [Alfred M. Waldron], Philadelphia.
4. J. Burrwood Daly [George W. Edmonds], Philadelphia.
5. Frank J. G. Dorsey [James J. Connolly], Philadelphia.

PENNSYLVANIA—Continued

6. Michael J. Stack [Edward L. Stokes], Philadelphia.
7. *George P. Darrow, Philadelphia.
8. *James Wolfenden, Upper Darby.
9. *Oliver W. Frey, Allentown.
10. *J. Roland Kinzer, Lancaster.
11. *Patrick J. Boland, Scranton.
12. *C. Murray Turpin, Kingston.
13. James H. Gildea, Coaldale.
14. *William E. Richardson, Reading.
15. C. Elmer Dietrich [Louis T. McFadden], Tunkhannock.
16. *Robert F. Rich, Woolrich.
17. *J. William Ditter, Ambler.
18. *Benjamin K. Focht, Lewisburg.
19. *Isaac H. Doutrich, Harrisburg.
20. D. J. Driscoll [Thomas C. Cochran], St. Marys.
21. *Francis E. Walter, Easton.
22. *Harry L. Haines, Red Lion.
23. Don Gingery [J. Banks Kurtz], Clearfield.
24. *J. Buell Snyder, Perryopolis.
25. *Charles I. Faddis, Waynesburg.
26. Charles R. Eckert [J. Howard Swick], Beaver.
27. Joseph Gray [Nathan L. Strong], Barnesboro.
28. *William M. Berlin, Greensburg.
29. *Charles N. Crosby, Meadville.
30. *J. Twing Brooks, Sewickley.
31. James L. Quinn [Clyde Kelly], Braddock.
32. Theodore L. Moritz [Michael J. Muldowney], Pittsburgh.
33. *Henry Ellenbogen, Pittsburgh.
34. *Matthew A. Dunn, Pittsburgh.

RHODE ISLAND

1. *Francis B. Condon, Pawtucket.
2. *John M. O'Connell, Westerly.

SOUTH CAROLINA

1. *Thomas S. McMillan, Charleston.
2. *Hampton P. Fulmer, Orangeburg.
3. *John C. Taylor, Anderson.
4. *John J. McSwain, Greenville.
5. *James P. Richards, Lancaster.
6. *Allard H. Gasque, Florence.

SOUTH DAKOTA

1. *Fred H. Hildebrandt, Watertown.
2. *Theo. B. Werner, Rapid City.

TENNESSEE

1. *B. Carroll Reece, Johnson City.
2. *J. Will Taylor, La Follette.
3. *Sam D. McReynolds, Chattanooga.
4. *J. R. Mitchell, Cookeville.

HOUSE OF REPRESENTATIVES—(Continued)

TENNESSEE—Continued

5. *Joseph W. Byrns, Nashville.
6. *Clarence W. Turner, Waverly.
7. Herron Pearson [Gordon Brown-
ing], Jackson.
8. *Jere Cooper, Dyersburg.
9. Walter Chandler [E. H. Crump],
Memphis.

TEXAS

1. *Wright Patman, Texarkana.
2. *Martin Dies, Orange.
3. *Morgan G. Sanders, Canton.
4. *Sam Rayburn, Bonham.
5. *Hatton W. Sumners [Sterling P.
Strong and Joseph W. Bailey,
Jr.], Dallas.
6. *Luther A. Johnson, Corsicana.
7. Nat Patton [George B. Terrell],
Crockett.
8. *Joe H. Eagle, Houston.
9. *Joseph J. Mansfield [Clark W.
Thompson], Columbus.
10. *James P. Buchanan, Brenham.
11. *O. H. Cross, Waco.
12. *Fritz G. Lanham, Fort Worth.
13. *W. D. McFarlane, Graham.
14. *Richard M. Kleberg, Corpus
Christi.
15. *Milton H. West, Brownsville.
16. *R. Ewing Thomason, El Paso.
17. *Thomas L. Blanton, Abilene.
18. *Marvin Jones, Amarillo.
19. George H. Mahon, Colorado.
20. Maury Maverick, San Antonio.
21. Charles L. South, Coleman.

UTAH

1. *Abe Murdock, Beaver.
2. *J. Will Robinson, Provo.

VERMONT

At Large

- *Charles A. Plumley, Northfield.

VIRGINIA

1. *Schuyler Otis Bland, Newport
News.
2. *Colgate W. Darden, Jr., Norfolk.
3. *Andrew J. Montague, Richmond.

VIRGINIA—Continued

4. *Patrick Henry Drewry, Peters-
burg.
5. *Thomas G. Burch, Martinsville.
6. *Clifton A. Woodrum, Roanoke.
7. *A. Willis Robertson, Lexington.
8. *Howard W. Smith, Alexandria.
9. *John W. Flannagan, Jr., Bristol.

WASHINGTON

1. *Marion A. Zioncheck, Seattle.
2. *Monrad C. Wallgren, Everett.
3. *Martin F. Smith, Hoquiam.
4. *Knut Hill, Prosser.
5. *Samuel B. Hill, Waterville.
6. *Wesley Lloyd, Tacoma.

WEST VIRGINIA

1. *Robert L. Ramsay, Follansbee.
2. *Jennings Randolph, Elkins.
3. *Andrew Edmiston, Weston.
4. *George W. Johnson, Parkers-
burg.
5. *John Kee, Bluefield.
6. *Joe L. Smith, Beckley.

WISCONSIN

1. †THOMAS R. AMLIE [George
W. Blanchard], Elkhorn.
2. HARRY SAUTHOFF [Charles
W. Henney], Madison.
3. *GARDNER R. WITHROW, La
Crosse.
4. *Raymond J. Cannon, Milwaukee.
5. *Thomas O'Malley, Milwaukee.
6. *Michael K. Reilly, Fond du Lac.
7. *GERALD J. BOILEAU, Wau-
sau.
8. †GEORGE J. SCHNEIDER
[James Hughes], Appleton.
9. †MERLIN HULL [James A.
Frear], Black River Falls.
10. BERNARD J. GEHRMANN
[Herbert H. Peavey], Mellen.

WYOMING

At Large

- Paul R. Greever [Vincent
Carter], Cody.

UNITED STATES COURTS IN MINNESOTA

UNITED STATES CIRCUIT COURT OF APPEALS AND DISTRICT COURTS

JUSTICES

Pierce Butler, Associate Justice United States Supreme Court, Washington, D. C.

CIRCUIT JUDGES

Kimbrough Stone, Kansas City, Mo.
John B. Sanborn, St. Paul, Minn.
Arba S. Valkenbaugh, Kansas City, Mo.
Archibald K. Gardner, Huron, S. D.
William S. Kenyon, Fort Dodge, Ia. (deceased—no successor yet appointed).
Wilbur F. Booth, Minneapolis, Minn.—retired.

DISTRICT JUDGES

Joseph W. Molyneaux, Minneapolis, Minn.
Gunnar H. Nordbye, Minneapolis, Minn.
Matthew M. Joyce, St. Paul, Minn.
Robert C. Bell, Duluth, Minn.

CLERK DISTRICT COURT

Margaret L. Mullane, St. Paul, Minn.

DEPUTY CLERKS OF COURT

Thomas H. Howard, Chief Deputy, Minneapolis, Minn.
C. M. Smith, Minneapolis, Minn.
J. C. H. Engel, Duluth, Minn.
E. Catherine Neff, Duluth, Minn.
Frances V. Leverson, Fergus Falls, Minn.
Lenore Davies, Winona, Minn.
J. L. Ketten, Mankato, Minn.

UNITED STATES ATTORNEY

George F. Sullivan, Jordan, Minn.

ASSISTANT UNITED STATES ATTORNEYS

George A. Heisey, St. Paul, Minn.
Linus J. Hammond, St. Paul, Minn.
James J. Giblin, St. Paul, Minn. (formerly Eveleth).
Russell C. Rosenquest, Minneapolis, Minn.
Lewis N. Evans, St. Paul, Minn.
Jno. L. Wheeler, St. Paul, Minn.

SPECIAL ASSISTANT UNITED STATES ATTORNEY

Clarence U. Landrum, Duluth, Minn.

SPECIAL ASSISTANT ATTORNEY GENERALS

Jno. J. Courtney, St. Paul, Minn.
A. C. Wiprud, Minneapolis, Minn.
Jno. P. Kyle, St. Paul, Minn.

DEPARTMENT OF JUSTICE

BUREAU OF INVESTIGATION

D. M. Ladd, St. Paul, Minn., special agent in charge.

UNITED STATES MARSHAL

Bernard Anderson, St. Paul, Minn.

CHIEF DEPUTY UNITED STATES MARSHAL

Stephen J. Picha, St. Paul, Minn.

TERMS OF COURT, DISTRICT OF MINNESOTA

First division: Fourth Tuesday in January and third Tuesday in June.
Second division: Third Tuesday in January and second Tuesday in June.
Third division: First Tuesday in April and first Tuesday in November.
Fourth division: First Tuesday in March and fourth Tuesday in September.
Fifth division: First Tuesday in May and first Tuesday in December.
Sixth division: First Tuesday in January and fourth Tuesday in May.

COUNTIES IN THE DISTRICT

First Division: Dodge, Fillmore, Houston, Mower, Olmsted, Steele, Wabasha, and Winona.
 Second Division: Blue Earth, Brown, Cottonwood, Faribault, Freeborn, Jackson, Lac qui Parle, Le Sueur, Lincoln, Lyon, Martin, Murray, Nicollet, Nobles, Pipestone, Redwood, Rock, Sibley, Waseca, Watonwan, and Yellow Medicine.
 Third Division: Chisago, Dakota, Goodhue, Ramsey, Rice, Scott, and Washington.
 Fourth Division: Anoka, Carver, Chippewa, Hennepin, Isanti, Kandiyohi, McLeod, Meeker, Renville, Sherburne, Swift, and Wright.
 Fifth Division: Aitkin, Benton, Carlton, Cass, Cook, Crow Wing, Itasca, Kanabec, Koochiching, Lake Mille Lacs, Morrison, Pine, and St. Louis.
 Sixth Division: Becker, Beltrami, Big Stone, Clay, Clearwater, Douglas, Grant, Hubbard, Kittson, Mahanomen, Marshall, Norman, Otter Tail, Pennington, Polk, Pope, Roseau, Red Lake, Stearns, Stevens, Todd, Traverse, Wadena, Wilkin, and Lake of the Woods.

REFEREES IN BANKRUPTCY

Herbert M. Bierce.....	Winona
Horace W. Roberts.....	Mankato
Horace H. Glenn.....	St. Paul
Alexander McCune.....	Minneapolis
W. O. Watts.....	Duluth
Ole J. Vaule.....	Crookston
N. F. Field.....	Fergus Falls

MASTERS IN CHANCERY

United States Commissioner Howard S. Abbott.....Minneapolis
 Masters appointed by the Court when deemed necessary.

UNITED STATES COMMISSIONERS

Harry D. Irwin.....	Minneapolis
Howard S. Abbott.....	Minneapolis
Lloyd J. Palmer.....	Duluth
Bert Hanson.....	Warroad
E. Raymond Hughes.....	Mankato
Asa D. Polk.....	Brainerd
Anton O. Hagen.....	Roseau
Wm. T. Goddard.....	St. Paul
Harry E. Sanders.....	Winner
Roy A. Bailey.....	Redby
Jeremiah I. Donohue.....	St. Cloud
Philip S. Smith.....	Oak Island
Hubert V. Fuller.....	Winona
John H. Brown.....	International Falls
Phil S. Randall.....	Little Falls
Albert Chilgren.....	Beaudette
Lucius S. Miller.....	Crookston
Wm. L. Peterson.....	Lancaster
Frank C. Barnes.....	Fergus Falls
Maurice Florance.....	Humboldt
A. B. Hughes.....	Worthington
Henry T. Ronning.....	Willmar
James E. Montague.....	Virginia
P. J. Russell.....	Bemidji
Oscar Ronken.....	Rochester
Clifford L. Easton.....	Humboldt

MINNESOTA FEDERAL OFFICERS

MINNESOTA FEDERAL OFFICERS INTERNAL REVENUE DEPARTMENT

Acting Collector—A. R. Knox, St. Paul.

CUSTOMS SERVICE, MINNEAPOLIS

Collector—Agnes M. Hodge.

Assistant Collector—F. W. Webber.

CUSTOMS SERVICE, ST. PAUL

Deputy Collector in Charge—E. E. Flynn.

CUSTOMS SERVICE, DULUTH

Collector—J. Travers.

RAILWAY MAIL SERVICE

Division Superintendent—Frank Schoenfeld, St. Paul.

Assistant Superintendent—F. F. McBride, St. Paul.

POSTOFFICE INSPECTION SERVICE

Inspector in Charge—Henry E. Randall, St. Paul.

Chief Clerk—M. P. Moroney, St. Paul.

NATURALIZATION SERVICE

District Director—O. B. Holton, St. Paul.

CIVIL SERVICE COMMISSION

Assistant Manager in Charge—C. C. Everett, St. Paul.

UNITED STATES LAND OFFICE

Register—P. M. Larson, Cass Lake.

NOTE: In all offices, the positions of register and receiver have been consolidated, abolishing the office of receiver.

INDEX

INDEX TO MAPS

Next to Page

Congressional districts	92
Legislative districts	104
Physical features of state.....	147
Judicial districts	170

INDEX TO ILLUSTRATIONS

The Minnesota Capitol.....	Frontispiece
Wallace Barton Douglas.....	Insert
State Seal	Opposite 8
State Flag	Opposite 10
State Flower	Opposite 48
Diagram of seats, House and Senate.....	Opposite 494
Photographs of state officials	Opposite 480
Photographs of Minnesota members of Congress.....	Opposite 480
Photographs of members of State Senate.....	Opposite 496
Photographs of House members of Legislature.....	Opposite 512
Photographs of 1935 Senate officers.....	Opposite 544
Photographs of 1935 House officers.....	Opposite 544

GENERAL INDEX

	Page		Page
Accountancy, Board of.....	168, 457	Beltrami county—	
Act authorizing state government.....	9	(county seat, Bemidji)	
Act establishing territorial government.....	3	Newspapers.....	423
Acton monument.....	154	Officials.....	391
Adjutant general.....	169, 449, 481	Vote in 1934.....	212
Since statehood.....	82	Beltrami Island forest.....	148, 149
Administration and finance commis- sion.....	160, 449, 478	Bemidji state park.....	153
Administrative departments.....	159, 448	Teachers college.....	172
Admission of state to Union.....	50	Benton county—	
Agents, Federal.....	559	(county seat, Foley)	
Agricultural schools.....	174	Newspapers.....	423
Agricultural society.....	159-165, 455	Officials.....	391
Agriculture, Dept. of.....	159, 449	Vote in 1934.....	214
Ah-Gwah-Ching, Sanatorium for Con- sumptives.....	184, 187	Big Stone county—	
Aitkin county—		(county seat, Ortonville)	
(county seat, Aitkin)		Newspapers.....	423
Newspapers.....	423	Officials.....	391
Officials.....	390	Vote in 1934.....	214
Vote in 1934.....	206	Biographies—	
Alabama, state officials.....	416	Congressmen of Minnesota.....	485
Alexander Ramsey park.....	148, 151	District judges.....	487
Amendments—		Representatives.....	512
To Federal Constitution.....	67	House officers.....	546
Vote on, in 1934.....	376	Senators.....	496
Anoka asylum.....	180, 186	Senate officers.....	544
Anoka county—		State officials.....	474
(county seat, Anoka)		Supreme court judges.....	475
Newspapers.....	423	United States Senators from Minne- sota.....	485
Officials.....	390	Birch Coulee park.....	148, 151
Vote in 1934.....	208	Blind, School for, Faribault.....	181, 186
Appeals, Grain, Board of.....	162, 449	Blue book, Minnesota authority for....	2
Apportionment—		Blue Earth county—	
Congressional.....	91	(county seat, Mankato)	
Judicial (Map only).....	170	Newspapers.....	423
Legislative.....	93	Officials.....	391
Map.....	104	Vote in 1934.....	216
Territorial.....	73	Boards, see Commissions	
Architects, Board of Registrat'n for.....	168, 457	Boys' training school, Red Wing....	183, 187
Area, of state.....	144	Brook Park monument.....	154
Arizona, state officials.....	416	Brown county—	
Arkansas, state officials.....	416	(county seat, New Ulm)	
Articles of Confederation.....	54	Newspapers.....	424
Associate justices of supreme court.....	448, 476	Officials.....	392
Since statehood.....	77	Vote in 1934.....	218
Territorial.....	72	Burntside forest.....	148, 149
Asylums, for the insane.....	180, 186	California, state officials.....	416
Athletic commission.....	166, 456	Cambridge colony for epileptics....	182, 186
Attorney general.....	157, 448, 475	Camp Release park.....	148, 152
Since statehood.....	76	Capitol.....	
Territorial.....	72	Illustration.....	Frontispiece
Attorneys, U. S.....	557	Carlton county—	
Auditor, state.....	157, 448, 474	(county seat, Carlton)	
Since statehood.....	77	Newspapers.....	424
Territorial.....	72	Officials.....	392
Austin, Horace, state park.....	152	Vote in 1934.....	220
Authority and contents.....	2	Carver county—	
Badoura forest.....	148, 149	(county seat, Chaska)	
Banking, Dept. of.....	160, 449, 481	Newspapers.....	424
Bankruptcy, referees in.....	558	Officials.....	392
Barbers, board.....	167, 459	Vote in 1934.....	222
Basic sciences, Board of.....	168, 458	Cass county—	
Becker county—		(county seat, Walker)	
(county seat, Detroit)		Newspapers.....	424
Newspapers.....	423	Officials.....	392
Officials.....	390	Vote in 1934.....	224
Vote in 1934.....	210	Census, incorporated places.....	461
		Chancery, masters in.....	558
		Charles Lindbergh state park.....	153

	Page		Page
Chief Justice supreme court.....	170, 448, 475	Industrial	161, 451, 479
Since statehood	77	Insurance	160, 449, 480
Territorial	72	Investment	158, 452, 453
Children, crippled, hospital for, St. Paul	185, 187	Judiciary	170, 448, 475
Chippewa county—		Labor and industries	161, 451, 479
(County seat, Montevideo)		Law examiners	167, 457
Newspapers	424	Library	160, 451, 482
Officials	393	Liquor	161, 452, 481
Vote in 1934	226	Live stock sanitary	160, 451, 454, 482
Chippewa-Lac qui Parle Indian Mission park	148, 152	Medical examiners	167, 458
Chippewa forest	149	Metropolitan drainage	455
Chiropody examiners, Board of	168, 457	Military	169, 449, 481
Chiropractic examiners, Board of	168, 457	Nurses	167, 459
Chisago county—		Optometry	167, 459
(County seat, Center City)		Osteopathy	167, 459
Newspapers	424	Pardons	163, 452, 453
Officials	393	Parole	163, 452, 483
Vote in 1934	228	Pharmacy	167, 458
Chronological history of Minnesota	138	Port Duluth-Superior	456
Cities, population	461	Railroad and warehouse	161, 448, 475
Civil service, U. S.	559	Regents, university	173
Clay county—		Rural credits	162, 451, 480
(County seat, Moorhead)		Securities	161, 449, 481
Newspapers	424	Soldiers' home	164, 452, 454, 483
Officials	393	Stallion registration	168, 456
Vote in 1934	230	Tax	162, 451, 479
Clearwater county—		Teachers college board	163, 454
(County seat, Bagley)		Teachers insurance and retire-ment	163, 450, 453
Newspapers	425	Telephones	162, 448
Officials	393	Tourist bureau	452, 484
Vote in 1934	232	Uniform legislation	168, 456
Clerks, supreme court	448, 477	Upper Mississippi and St. Croix River improvement assn.	167, 456
Since statehood	77	Veterinary	167, 458
Territorial	72	Weights and measures	162, 448
U. S. Courts	557	Committees—	
Climate	145	House	112
Cloquet forest	148, 150	Senate	110
Colleges, Teachers'	172	Compensation insurance board	449, 453, 482
Colony for epileptics, Cambridge	182, 186	Confederation, Articles of	54
Colorado, state officials	416	Congress—	
Commerce commission	160, 449, 453	Apportionment	91
Commissions, boards and departments—		Members of in 1935	550
Accountancy	168, 457	Minnesota members since 1860	89
Administration and finance	160, 449, 478	Vote in Minnesota 1934 primary	194
Agricultural	159, 165, 455	Vote in Minnesota 1934 general	378
Architects, engineers and surveyors	168, 457	Connecticut state officials	416
Athletic	166, 456	Conservation commission	161, 452, 454, 484
Aeronautics	162, 456	Constitution, Minnesota	13
Banking	160, 449, 481	1934 amendment vote	376
Barbers	167, 459	Constitution, U. S.	59
Basic sciences	168, 458	Constitutional convention	12
Chiropody	168, 457	Consumptives, Sanatorium for, Ah-Gwah-Ching	184, 187
Chiropractic	168, 457	Control, Board of	158, 449, 478
Commerce	160, 449, 453	Cook county—	
Compensation insurance	449, 453, 482	(County seat, Grand Marais)	
Conservation	161, 452, 454, 484	Newspapers	425
Control	158, 449, 478	Officials	394
Custodian	450, 482	Vote in 1934	232
Dairy and food	159, 449, 480	Cooke, Jay park	153
Dental	167, 458	Cottonwood county—	
Drainage	161, 452, 484	(County seat, Windom)	
Education	171, 450, 454, 480	Newspapers	425
Electricity	168, 457	Officials	394
Employees retirement	164, 453	Vote in 1934	234
Executive council	158, 452, 453	Counties	412
Fire marshal	161	General election vote in 1934	205
Forestry	161, 452, 484	Newspapers	423
Game and fish	161, 452, 484	Officials	390
Grain appeals	162	Organization dates	412
Grain inspection	162, 448	Population	472
Great Lakes St. Lawrence tide-water	167, 456	Primary vote in 1934	193
Health	159, 450, 454, 482	Ratification vote in 1933	189
Highway	159, 451, 480	Court reporters	413, 483
Hair dressers and beauty culture	168, 458	Courts—	
Historical society	164, 455	District	415
Horticultural society	166, 455	Reporters, district	413
		Reporters, municipal	414

	Page
Reporters, supreme	483
Supreme	170, 448, 475
U. S., in Minnesota	557
Crippled children's hospital, St. Paul	185, 187
Crossing Treaty monument	148, 154
Crow Wing county—	
(county seat, Brainerd)	
Newspapers	425
Officials	394
Vote in 1934	236
Custodian	450, 482
Customs officials, U. S.	559
Dairy and food department	159, 449, 480
Dakota county—	
(county seat, Hastings)	
Newspapers	425
Officials	394
Vote in 1934	238
Deaf, School for, Faribault	182, 187
Declaration of Independence	51
Dedication	1
Delaware, state officials	417
Delegates to Congress, territorial	72
Democratic vote, 1934	194, 205
Dental examiners, Board of	167, 458
Departments—	
Administrative	159, 449, 480
Executive	157, 448, 474
Judiciary	170, 415, 448, 479
Military	169, 449, 481
Description of state	144
District courts	415
Reporters	413
District judges—	
List of	415
1934 vote on	380
Biographies	487
Since statehood	78
Districts—	
Congressional	91
Judicial	170
Legislative	93
Territorial	73
Dodge county—	
(county seat, Mantorville)	
Newspapers	425
Officials	395
Vote in 1934	240
Douglas county—	
(county seat, Alexandria)	
Newspapers	425
Officials	395
Vote in 1934	240
Drainage and waters, Department of	161, 452, 484
Duluth teachers' college	172
Education, Board of	171, 450, 454, 480
Elections—	
General of 1934	205
Judges, district	380
Judges, supreme court	204
Legislature	382
Primary, of 1934	193
Vote on congressmen	194, 378
Vote on constitutional amendments	376
Vote on state officers	200, 205
Vote, 1934 general	205
Vote, 1934 primary	193
Vote, 1934 presidential	88
Electricity, Board of	168, 457
Elevation	145
Employees of state	448
Epileptics, Colony for, Cambridge	182, 186
Executive council	158
Executive officers	157, 452, 453
Experiment stations	175

	Page
Faribault county—	
(county seat, Blue Earth)	
Newspapers	425
Officials	395
Vote in 1934	242
Faribault schools—	
For the blind	181, 186
For the deaf	182, 186
For the feeble-minded	181, 186
Farmer-Labor vote, 1934	200, 204
Federal constitution	59
Federal officials and courts	557
Feeble-minded, School for, Faribault	181, 186
Fergus Falls state hospital	180, 186
Fillmore county—	
(county seat, Preston)	
Newspapers	426
Officials	395
Vote in 1934	244
Finland state forest	148
Fire marshal department	161
Fish commission	161, 452, 484
Flag, state	10, 11
Florida, state officials	417
Flower, state	49, 50
Fond du Lac forest	148, 150
Foothills forest	148, 150
Forests, state	149
Forestry department	161, 452, 484
Fort Ridgely, state park	148, 152
Freeborn county—	
(county seat, Albert Lea)	
Newspapers	426
Officials	396
Vote in 1934	246
Game and fish commission	161, 452, 484
G. A. R.	164, 452, 454
General election returns	205
George Washington forest	148, 150
Geography of state	144
Georgia state officials	417
Gillette hospital for crippled children, St. Paul	185, 187
Girls, Home school for, Sauk Center	183, 187
Goodhue county—	
(county seat, Red Wing)	
Newspapers	426
Officials	396
Vote in 1934	248
Government	178
State officials since 1858	75
Territorial officials	72
Governor	157
Since statehood	75
Territorial	72
Vote, 1857-1934	84
Grain Appeals, Board of	162
Grain inspection division	162, 448
Grand Portage forest	148, 151
Grant county—	
(county seat, Elbow Lake)	
Newspapers	426
Officials	396
Vote in 1934	250
Great Lakes-St. Lawrence tidewater commission	167, 456
Hair dressers and beauty culture board	168, 458
Hastings asylum	180, 186
Health, Board of	159, 450, 454, 482
Hennepin county—	
(county seat, Minneapolis)	
Newspapers	426
Officials	396
Vote in 1934	252
Hinckley monument	148, 155
Highway department	159, 451, 480
Historical society	164, 455
History of Minnesota	133
Chronological	138

	Page		Page
Home School for girls, Sauk Center..	183	Officials	398
Horace Austin state park.....	148, 152	Vote in 1934.....	276
Horticultural society	166, 455	Kansas, state officials.....	418
Hospital for crippled children,		Kentucky, state officials.....	418
St. Paul	185, 187	Kittson county—	
Hospitals, state	180	(county seat, Hallock)	
House of Representatives, Minnesota—		Newspapers	428
Biographies	512	Officials	398
Committees	112	Vote in 1934.....	278
Diagram of seats.....	494	Koochiching county—	
Members, 1935	107	(county seat, International Falls)	
Officers	109	Newspapers	428
Biographies	546	Officials	399
Reporters	131	Vote in 1934.....	280
Rules	121	Labor (industrial) department..	161, 451, 479
Vote on, in 1934.....	385	Lac qui Parle county—	
House of Representatives, U. S.....	551	(county seat, Madison)	
Minnesota members, since statehood	89	Newspapers	428
Houston county—		Officials	399
(county seat, Caledonia)		Vote in 1934.....	282
Newspapers	427	Lake Bemidji state park.....	148, 153
Officials	397	Lake Shetek monument.....	148, 155
Vote in 1934.....	268	Lake Bemidji state park.....	148, 153
Hubbard county—		Lake county—	
(county seat, Park Rapids)		(county seat, Two Harbors)	
Newspapers	427	Newspapers	428
Officials	397	Officials	399
Vote in 1934.....	268	Vote in 1934.....	282
Idaho, state officials.....	417	Lake of the Woods county—	
Illinois, state officials.....	417	(county seat, Baudette)	
Incorporated places, census of.....	461	Newspapers	428
Independence, Declaration of.....	51	Officials	399
Indiana, state officials.....	417	Vote in 1934.....	284
Industrial commission	161, 451, 479	Lakes	144
Insane, hospitals and asylums for.....	180, 186	Lake Shetek monument.....	148, 155
Inspiration Peak	148	Land offices, U. S.....	559
Institutions, state	180, 186	Lands and minerals.....	452, 484
Insurance department	160, 449, 480	Land O'Lakes forest.....	148, 151
Since statehood	82	Latsch, John, park.....	148, 153
Internal revenue officers.....	559	Law, examining board.....	167, 457
Interstate park	148, 152	Law library	160, 451, 482
Investment, Board of.....	158, 452, 453	Legislative manual, Authority for.....	2
Iowa, state officials.....	417	Legislature—Apportionment	93
Isanti county—		Biographies	496
(county seat, Cambridge)		Committees	110
Newspapers	427	Diagram of seats.....	494
Officials	397	Map of districts.....	104
Vote in 1934.....	270	Members since statehood.....	93
Itasca county—		Members, 1935	106
(county seat, Grand Rapids)		Officers	109
Newspapers	427	Reporters, of newspapers.....	131
Officials	397	Rules of house.....	121
Vote in 1934.....	270	Rules of senate.....	114
Itasca state park and forest.....	148, 152	Territorial apportionment	73
Jackson county—		Territorial members	73
(county seat, Jackson)		Le Sueur county—	
Newspapers	427	(county seat, Le Center)	
Officials	398	Newspapers	428
Vote in 1934.....	274	Officials	400
Jay Cooke state park.....	148, 153	Vote in 1934.....	286
John Latsch park	148, 153	Librarian	160, 451, 482
Judges—		Since statehood	82
District courts of state.....	415	Lieutenant governor	157, 448, 474
Biographies	487	Since statehood	75
Since statehood	78	Lincoln county—	
Federal	557	(county seat, Ivanhoe)	
Supreme court.....	475	Newspapers	428
Biographies	475	Officials	400
Since statehood	77	Vote in 1934.....	286
Territorial	72	Lindbergh, Chas., state park.....	148, 153
Judiciary department	170, 448, 475	Liquor control commissioner.....	161, 452, 481
Kabetogama forest	148, 150	Livestock sanitary board.....	160, 451, 454, 482
Kanabec county—		Louisiana, state officials.....	418
(county seat, Mora)		Lyon county—	
Newspapers	427	(county seat, Marshall)	
Officials	398	Newspapers	428
Vote in 1934.....	274	Officials	400
Kandiyohi county—		Vote in 1934.....	288
(county seat, Willmar)			
Newspapers	427		

	Page		Page
McLeod county—		New Jersey, state officials.....	420
(county seat, Glencoe).....		New Mexico, state officials.....	420
Newspapers.....	429	New York, state officials.....	420
Officials.....	400	Newspapers of Minnesota.....	423
Vote in 1934.....	290	Legislative reporters.....	131
Mahnomen county—		Nicollet county—	
(county seat, Mahnomen).....		(county seat, St. Peter).....	
Newspapers.....	429	Newspapers.....	430
Officials.....	401	Officials.....	403
Vote in 1934.....	290	Vote in 1934.....	302
Maine, state officials.....	418	Nobles county—	
Mankato teachers' college.....	172	(county seat, Worthington).....	
Manual, legislative, authority.....	2	Newspapers.....	430
Maps—		Officials.....	403
Congressional.....	92	Vote in 1934.....	304
Judicial.....	170	Normal schools, see Teachers'	
Legislative.....	104	colleges.....	172
Physical.....	147	Norman county—	
Marshal, United States.....	559	(county seat, Ada).....	
Marshall county—		Newspapers.....	430
(county seat, Warren).....		Officials.....	403
Newspapers.....	429	Vote in 1934.....	304
Officials.....	401	North Carolina, state officials.....	420
Vote in 1934.....	292	North Dakota, state officials.....	420
Martin county—		Nurses' examining board.....	167, 459
(county seat, Fairmont).....		Officers—	
Newspapers.....	429	Executive.....	157
Officials.....	401	House, 1935.....	109
Vote in 1934.....	294	Judicial.....	170, 448, 475
Maryland, state officials.....	418	Senate, 1935.....	109
Massachusetts, state officials.....	418	State institutions.....	186
Masters in chancery.....	558	Officials—	
Meeker county—		County.....	390
(county seat, Litchfield).....		Federal.....	559
Newspapers.....	429	State, Minnesota.....	157, 448, 474
Officials.....	401	Since statehood.....	75
Vote in 1934.....	296	Territorial.....	72
Medical examiners board.....	167, 458	States, other.....	416
Michigan, state officials.....	418	Ohio, state officials.....	420
Milford monument.....	148, 155	Oil inspection.....	159, 449, 480
Military department.....	169, 449, 481	Since 1883.....	83
Mille Lacs county—		Oklahoma, state officials.....	420
(county seat, Milaca).....		Olmsted county—	
Newspapers.....	429	(county seat, Rochester).....	
Officials.....	402	Newspapers.....	430
Vote in 1934.....	296	Officials.....	403
Minneopa state park.....	148, 153	Vote in 1934.....	306
"Minnesota," name.....	144	Optometry, Board of.....	167, 459
Minnesota forest.....	148, 150	Oregon, state officials.....	421
Minnesota officials.....	74, 419, 448	Organic act of Minnesota.....	3
Mississippi, state officials.....	419, 448	Osteopathy, Board of.....	167, 459
Missouri, state officials.....	419, 448	Ottertail county—	
Montana, state officials.....	419, 448	(county seat, Fergus Falls).....	
Monument sites.....	148, 154	Newspapers.....	431
Moorhead teachers' college.....	172	Officials.....	404
Moose Lake fire monument.....	148, 155	Vote in 1934.....	308
Morrison county—		Owatonna state school.....	183, 187
(county seat, Little Falls).....		Pardons, Board of.....	163, 452, 453
Newspapers.....	429	Parks, state.....	148, 151
Officials.....	402	Parole, Board of.....	163, 452, 483
Vote in 1934.....	298	Penal institutions.....	180, 186
Mower county—		Pennington county—	
(county seat, Austin).....		(county seat, Thief River Falls).....	
Newspapers.....	430	Newspapers.....	431
Officials.....	402	Officials.....	404
Vote in 1934.....	300	Vote in 1934.....	312
Murray county—		Pennsylvania, state officials.....	421
(county seat, Slayton).....		Phalen Park children's hospital.....	185, 187
Newspapers.....	430	Pharmacy, Board of.....	167, 458
Officials.....	402	Pillsbury forest.....	148, 150
Vote in 1934.....	302	Pine county—	
Name, origin of "Minnesota".....	144	(county seat, Pine City).....	
National guard.....	169	Newspapers.....	431
Naturalization service, U. S.....	559	Officials.....	404
Naval militia.....	169	Vote in 1934.....	312
Nevbraska, state officials.....	419	Pine Island forest.....	148, 150
Nevada, state officials.....	419		
New Hampshire, state officials.....	419		

	Page		Page
Pipestone county—		Officials	406
(county seat, Pipestone)		Vote in 1934	338
Newspapers	431	Ridgely, Fort, park	152
Officials	404	Rivers	144
Vote in 1934	314	Rochester state hospital	181, 186
Pipestone monument	155	Rock county—	
Polk county—		(county seat, Luverne)	
(county seat, Crookston)		Newspapers	433
Newspapers	431	Officials	406
Officials	405	Vote in 1934	338
Vote in 1934	316	Roseau county—	
Pope county—		(county seat, Roseau)	
(county seat, Glenwood)		Newspapers	433
Newspapers	431	Officials	407
Officials	405	Vote in 1934	340
Vote in 1934	320	Rules—	
Population—		House, 1935	121
Counties	472	Senate, 1935	114
Incorporated places	461	Rural credits	162, 451, 480
Port Duluth-Superior commission	456	St. Cloud reformatory	183, 187
Portraits—		St. Cloud teachers' college	172
House members	513	St. Croix forest	148, 151
House officers	545	St. Louis county—	
Senate members	496	(county seat, Duluth)	
Senate officers	543	Newspapers	433
State officials and employees	480	Officials	407
Postoffices	437	Vote in 1934	342
Discontinued	446	St. Paul hospital for crippled chil-	
Inspectors	559	dren	185, 187
President of United States	550	St. Peter state hospital	181, 186
Vote for by states, 1932	87	Sam Brown's memorial park	148, 153
Vote for since 1860	86	Sanatorium for consumptives, Ah-	
Primary election returns, 1932	193	Gwah-Ching	184, 187
Prison, Stillwater	184, 187	Sauk Center school for girls	183, 187
Public instruction, Superintendent		Savanna forest	148, 151
of	171, 450, 454, 480	Scenic state park	148, 154
Public relations	161, 452, 454, 484	Schools—	
Railroad and warehouse com-		Blind, Faribault	181, 186
mission	161, 448, 475	Boys' Training, Red Wing	183, 187
Since 1872	76	Deaf, Faribault	182, 187
Railway mail service	559	Feeble-minded, Faribault	181, 186
Ramsey county—		Girls' home school, Sauk Center	183, 187
(county seat, St. Paul)		State public, Owatonna	183, 187
Newspapers	432	Schwandt monument	148, 155
Officials	405	Scott county—	
Vote in 1934	322	(county seat, Shakopee)	
Red Lake county—		Newspapers	433
(county seat, Red Lake Falls)		Officials	407
Newspapers	432	Vote in 1934	350
Officials	405	Seal, state	8
Vote in 1934	332	Seating diagram, legislature	494
Red Wing boys' training school	183, 187	Secretary of state	157, 448, 474
Redwood county—		Since 1857	75
(county seat, Redwood Falls)		Territorial	72
Newspapers	432	Secretary to governor	448, 477
Officials	406	Securities commission	161, 449, 481
Vote in 1934	334	Since 1921	83
Referees in bankruptcy	558	State, Minnesota—	
Reformatories	180, 186	Biographies	496
Regents, University	173	Committees	110
Renville county—		Diagram of seats	494
(county seat, Olivia)		Members	106
Newspapers	432	Officers	109
Officials	406	Biographies	544
Vote in 1934	336	Reporters	131
Reporters—		Rules	114
Newspaper legislative	131	Senators, U. S.	485, 550
District court	413	Shakopee, Women's reformatory	184, 187
Municipal court	414	Sherburne county—	
Supreme court	413, 483	(county seat, Elk River)	
Territorial	72	Newspapers	434
Representatives, see House of Repre-		Officials	407
sentatives.		Vote in 1934	352
Republican vote, 1934	193, 205	Sibley county—	
Rhode Island, state officials	421	(county seat, Gaylord)	
Rice county—		Newspapers	434
(county seat, Faribault)		Officials	408
Newspapers	433	Vote in 1934	352
		Sibley state park	148, 154
		Sleepy Eye state park	148, 154

	Page		Page
Societies—		Senators in Congress.....	550
Agricultural	159, 165, 455	Since 1859	89
Historical	164, 455	University of Minnesota.....	173
Horticultural	166, 455	Executive officers	173
Soldiers' Home	164, 452, 454, 483	Regents	173
South Carolina, state officials.....	421	Upper Mississippi and St. Croix River	
South Dakota, state officials.....	421	Improvement Assn.	167, 456
Stallion registration board.....	168, 456	Utah, state officials.....	422
Standing committee—		Vermont, state officials.....	422
House	112	Veterinary examining board.....	167, 458
Senate	110	Vice president, U. S.....	550
Stearns county—		Villages, population	461
(county seat, St. Cloud)		Virginia, state officials.....	422
Newspapers	434	Vote	193, 205
Officials	408	Amendment to Constitution.....	376
Vote in 1934	354	Congressional primary	194
Steele county—		Constitutional amendments, 1934....	376
(county seat, Owatonna)		General, of 1934.....	205
Newspapers	434	Governor, since 1857.....	84
Officials	408	Legislature, 1934	382
Vote in 1934	356	Presidential, since 1860.....	86
Stevens county—		Presidential, by states, 1932.....	87
(county seat, Morris)		Primary of 1934	193
Newspapers	434	Special, 1933	189
Officials	408	State officials, 1934.....	205
Vote in 1934	356	Abstract by counties	205
Stillwater prison	184, 187	Wabasha county—	
Supreme court	170	(county seat, Wabasha)	
Biographies	475	Newspapers	435
Justices since 1860	77	Officials	409
Reporters, territorial	72	Vote in 1934	362
Surveyor general	451, 483	Wadena county—	
Swift county—		(county seat, Wadena)	
(county seat, Benson)		Newspapers	435
Newspapers	434	Officials	410
Officials	409	Vote in 1934	364
Vote in 1934	358	Wage (industrial) commission.....	161, 451, 479
Tax commission	162, 451, 479	Waseca county—	
Teachers' colleges	163, 172, 454	(county seat, Waseca)	
Teachers' insurance and retirement		Newspapers	435
fund	163, 450, 454	Officials	410
Tennessee, state officials.....	421	Vote in 1934	364
Territory	3	Washington county—	
Delegates to congress	72	(county seat, Stillwater)	
Governors and officials.....	72	Newspapers	435
Texas, state officials.....	421	Officials	410
Third river forest.....	148, 151	Vote in 1934	366
Todd county—		Washington, state officials.....	422
(county seat, Long Prairie)		Watowan county—	
Newspapers	435	(county seat, St. James)	
Officials	409	Newspapers	435
Vote in 1934	360	Officials	410
Toqua Lakes park.....	148, 154	Vote in 1934	368
Tourist bureau	452, 484	Weights and measures department.....	162, 448
Training school for boys, Red Wing.....	183, 187	West Virginia, state officials.....	422
Traverse county—		White Earth forest.....	148, 151
(county seat, Wheaton)		Whitewater state park.....	148, 154
Newspapers	435	Wilkin county—	
Officials	409	(county seat, Breckenridge)	
Vote in 1934	362	Newspapers	436
Traverse des Sioux state park and		Officials	411
monument	148, 155	Vote in 1934	368
Treasurer	157, 448, 474	Willmar state asylum.....	180, 186
Since statehood	76	Winona county—	
Territorial	72	(county seat, Winona)	
Uniform legislation commission.....	168	Newspapers	436
United States—		Officials	411
Attorney and assistants.....	557	Vote in 1934	370
Civil service	559	Winona teachers' college.....	172
Commissioners	558	Wisconsin, state officials.....	422
Congress	550	Women, Shakopee reformatory for.....	184, 187
Constitution	59	Wood Lake monument.....	148, 155
Courts	557	Wright county—	
Customs officials	559	(county seat, Buffalo)	
Internal revenue	559	Newspapers	436
Land offices	559	Officials	411
Marshall	557	Vote in 1934	372
Masters in chancery.....	558	Wyoming, state officials.....	422
Naturalization officers	559	Yellow Medicine county—	
Referees in bankruptcy	558	(county seat, Granite Falls)	
Representatives in Congress.....	551	Newspapers	436
Since 1858	89	Officials	411
		Vote in 1934.....	374

THIS BOOK IS DUE ON THE LAST DATE
STAMPED BELOW

AN INITIAL FINE OF 25 CENTS

WILL BE ASSESSED FOR FAILURE TO RETURN
THIS BOOK ON THE DATE DUE. THE PENALTY
WILL INCREASE TO 50 CENTS ON THE FOURTH
DAY AND TO \$1.00 ON THE SEVENTH DAY
OVERDUE.

MAY 19 1936

NOV 11 1936

AUG 13 1975

JUL 14 1975

MAY 06 2000

LD 21-100m-7,'33

NON-CIRCULATING

U. C. BERKELEY LIBRARIES



C047116123

1947 5.5 1947



