

## **The Legislative manual of the State of Minnesota.**

St. Paul : [s.n]

<https://hdl.handle.net/2027/uc1.b4049231>

# HathiTrust



[www.hathitrust.org](http://www.hathitrust.org)

**Creative Commons Zero (CC0)**

[http://www.hathitrust.org/access\\_use#cc-zero](http://www.hathitrust.org/access_use#cc-zero)

This work has been dedicated by the rights holder to the public domain. It is not protected by copyright and may be reproduced and distributed freely without permission. For details, see the full license deed at <http://creativecommons.org/publicdomain/zero/1.0/>.





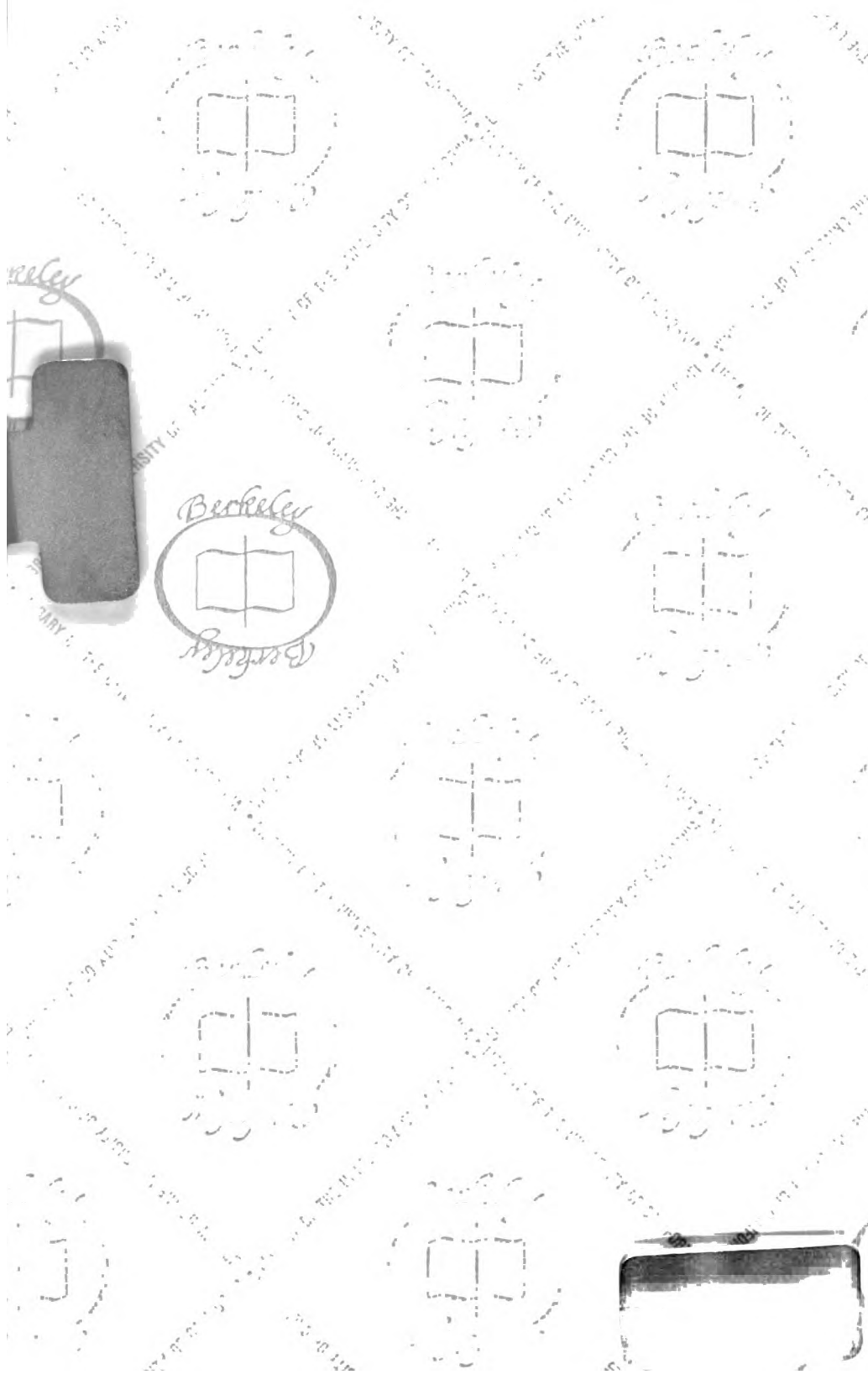



















THE MINNESOTA CAPITOL



COMPILED FOR  
The Legislature  
OF  
BY  
1933  
MIKE HOLM  
SECRETARY OF STATE



TO THE  
ARCHITECT

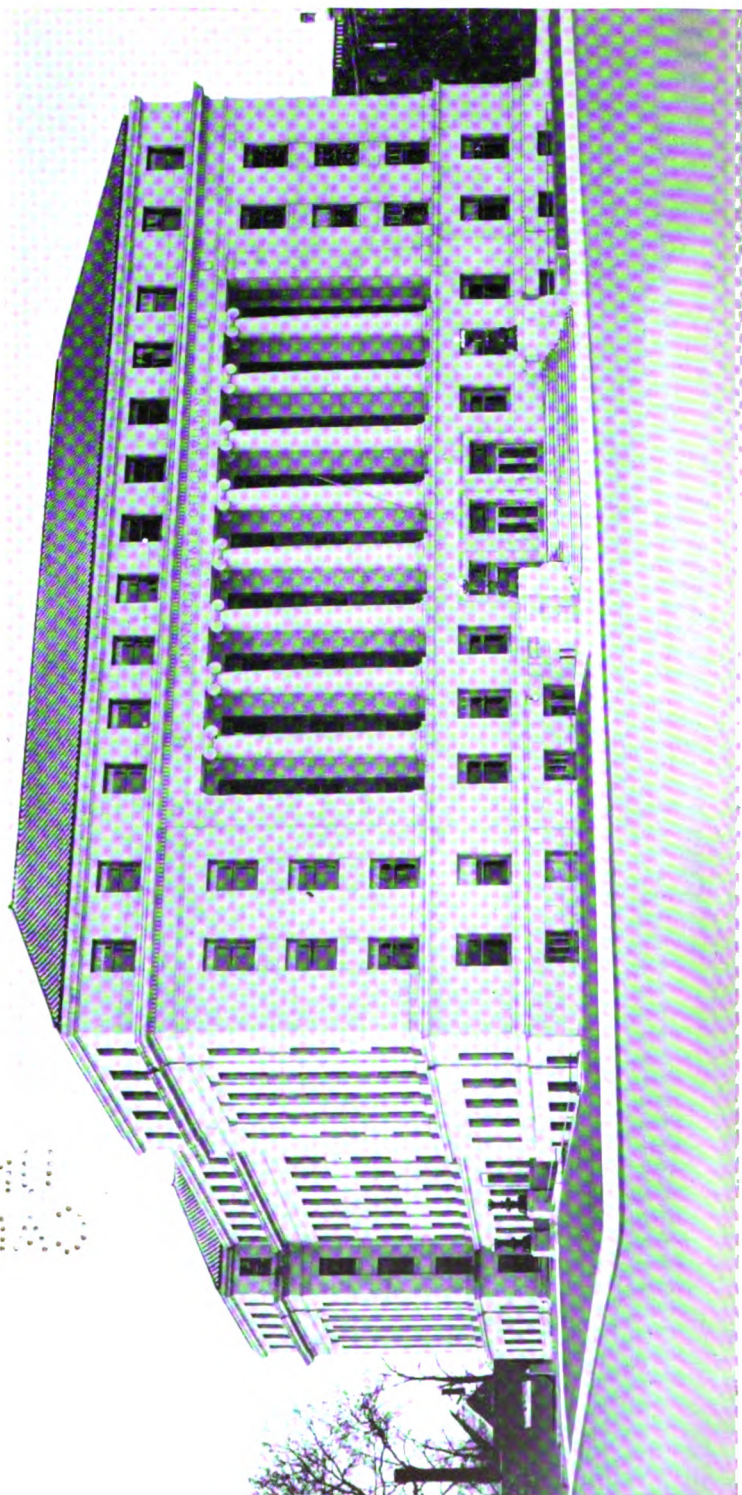

THE STATE OFFICE BUILDING

176/131

## THE STATE OFFICE BUILDING

The new state office building, a picture of which is shown on an adjoining page, was completed November 15, 1932, and is now occupied by the following state departments and other state agencies: Insurance, Banking, Industrial Commission, Board of Control, Securities, Live Stock Sanitary Board, Education, Conservation, Railroad and Warehouse Commission, Board of Health, Agriculture, Dairy and Food, Rural Credit, Criminal Apprehension, Surveyor General, Compensation Insurance Board, Employees Retirement Association, also several ex-service men's organizations and semi-state activities.

The building required one year to construct. Its cost including site is \$1,485,000.00. It is seven stories in height not including the basement. Its exterior is faced with granite from the St. Cloud granite district to harmonize with the Historical building, which is directly east of it and across the capitol plaza. The elevator lobbies and public corridors are finished in Mankato Travertine stone. The building has a total gross floor area of 230,238 square feet. The net office space is 177,397 square feet, or 77% of the total, which is considerably greater than modern office building standards.

It is expected that this new building together with the available office space in the State Capitol and the Historical building, will take care of the state requirements for many years.

832C45



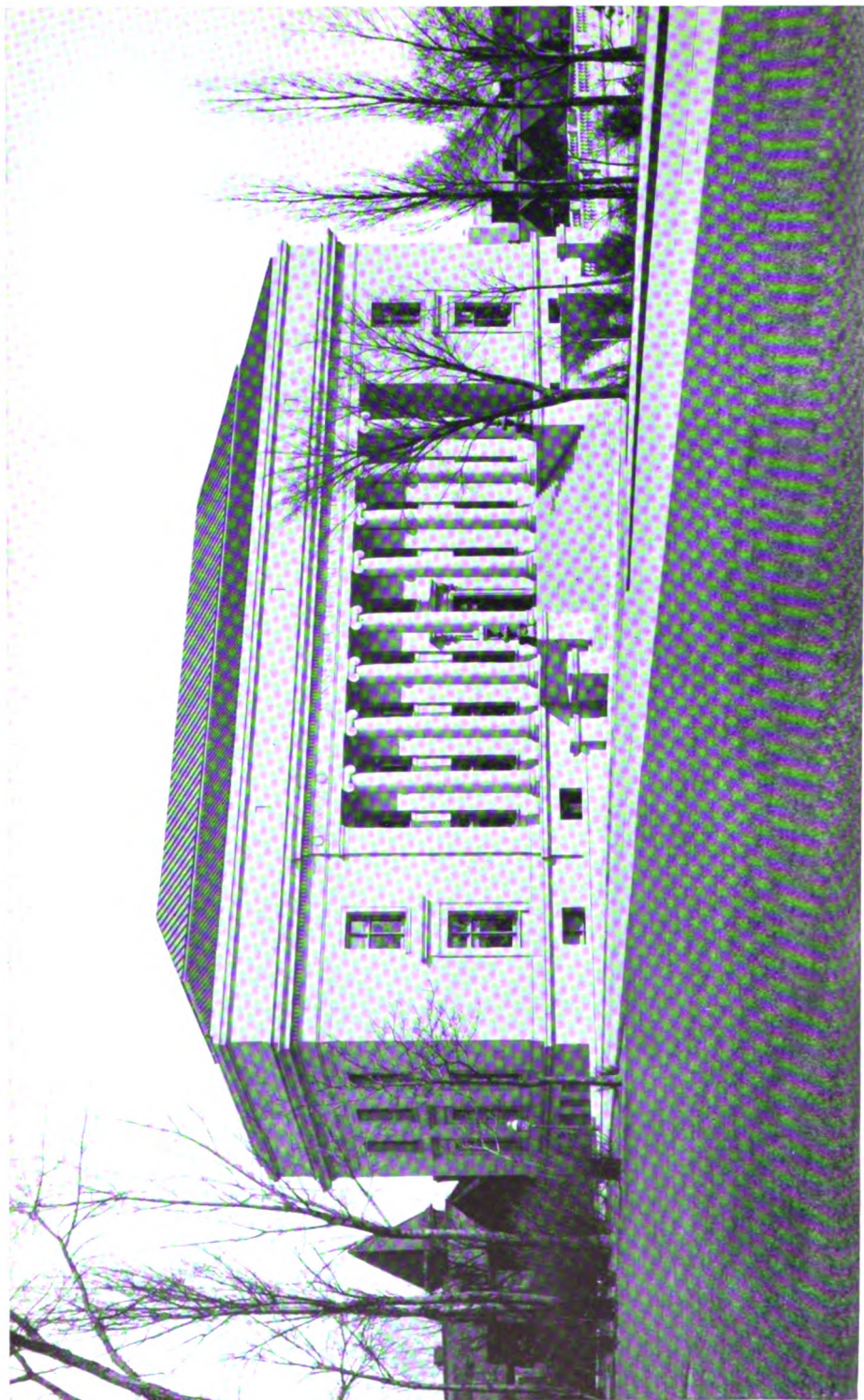

THE HISTORICAL BUILDING

## THE HISTORICAL BUILDING

---

The Historical Building, which was erected by the state for the use of the Minnesota Historical Society, was dedicated on May 11, 1918, the sixtieth anniversary of the admission of Minnesota into the Union. The legislature of 1913 appropriated \$500,000 for the building, but the work of construction was not begun until December, 1915.

The building is located on a commanding eminence adjacent to the Capitol on the northeast corner of Cedar Street and Central Avenue, St. Paul. It contains five floors, including a basement and ground floor. On the first floor are the main library reading room, the newspaper reading room, the editorial offices, and a museum room; on the second floor are the offices of the society, the reading room and office of the manuscript division, and the catalogue rooms; the third floor is occupied by the museum.

The architectural style of the Historical Building is Roman Renaissance reduced to its simplest elements, the central motive being an Ionic colonnade projected over a recessed loggia. All the stone used in the construction of the building was quarried in Minnesota. The exterior walls are a warm gray granite from quarries at Sauk Rapids; the marble of the main staircase and of the floors of the corridors is from Kasota; and the stone for the walls of the vestibule and the entrance hall on the first floor is from Frontenac.

The reading room, newspaper room, manuscript division, and museum are open to the public daily from 9:00 A. M. to 5:00 P. M., except Sundays and holidays.

**PRESS OF  
HARRISON & SMITH CO.  
MINNEAPOLIS**





O THE SENATORS AND  
REPRESENTATIVES OF  
THE FORTY-EIGHTH  
LEGISLATIVE SESSION  
OF MINNESOTA AND  
TO THE PEOPLE OF THE NORTH  
STAR STATE THIS MANUAL IS  
RESPECTFULLY DEDICATED

UNIV. OF  
CALIFORNIA

## AUTHORITY AND CONTENTS

---

The Legislative Manual of 1933 is divided as to contents into three parts. Part I contains the state organic act, act authorizing a state government, act of admission, constitutions of the State of Minnesota and the United States, territorial and state government, and legislative statistics. Part II contains history of state, and review of state departments and institutions. Part III contains roster of officers of state departments and institutions, county officers and federal officers appointed from Minnesota, election returns, population and financial statistics of the state, and such miscellaneous matter of general interest as has usually been published in the Manual.

The publication of this Manual is biennial, and is authorized under Section 5686 of the General Statutes of 1923.

Distribution is as follows:

- Fifty copies to each member of the legislature, including the president of the senate.
- Fifty copies to state historical society for exchange with other states.
- Five copies to state university.
- Three copies to state library.
- Two copies to congressional library at Washington.
- Two copies to Minnesota soldiers' home.
- Two copies to each free public library in the state.
- Two copies to each public college, seminary or academy in this state.
- Two copies to each state normal school.
- Two copies to each state high school.
- One copy to each independent special and common school district in this state to be distributed through the county superintendent of schools of each county.
- One copy to each state institution not herein provided for.
- One copy to each elective state officer.
- One copy to each appointed state officer who is the head of any department.
- One copy to each officer and employe of the house and senate.
- One copy to each supreme and district court judge.
- One copy to each United States senator and member of congress from this state.
- One copy to each auditor's office in this state.
- Two hundred and seventy-five copies to remain in the office of the secretary of state for distribution among the members of the next succeeding legislature.

**MIKE HOLM,**  
**Secretary of State.**

# ORGANIC ACT OF MINNESOTA

An act to establish the Territorial Government of Minnesota.  
[Passed March 3, 1849.]

SECTION 1. *Be it enacted by the Senate and House of Representatives of the United States of America in Congress assembled,* That from and after the passage of this act, all that part of the territory of the United States which lies within the following limits, to-wit: Beginning in the Mississippi river at the point where the line of forty-three degrees and thirty minutes of north latitude crosses the same; thence running due west on said line, which is the northern boundary of the state of Iowa, to the northwest corner of the said state of Iowa; thence southerly along the western boundary of said state to the point where said boundary strikes the Missouri river; thence up the middle of the main channel of the Missouri river to the mouth of White Earth river; thence up the middle of the main channel of the White Earth river to the boundary line between the possessions of the United States and Great Britain, thence east and south of east along the boundary line between the possessions of the United States and Great Britain to Lake Superior; thence in a straight line to the northernmost point of the state of Wisconsin in Lake Superior; thence along the western boundary line of said state of Wisconsin to the Mississippi river; thence down the main channel of said river to the place of beginning, be and the same is hereby erected into a temporary government by the name of the Territory of Minnesota; *provided*, that nothing in this act contained shall be construed to inhibit the government of the United States from dividing said Territory into two or more territories, in such manner and at such times as Congress shall deem convenient and proper, or from attaching any portion of said Territory to any other state or territory of the United States.

SEC. 2. *And be it further enacted,* That the executive power and authority in and over said Territory of Minnesota shall be vested in a governor, who shall hold his office for four years, and until his successor shall be appointed and qualified, unless sooner removed by the president of the United States. The governor shall reside within said Territory; shall be commander-in-chief of the militia thereof; shall perform the duties and receive the emoluments of superintendent of Indian affairs. He may grant pardons for offenses against the law of said Territory, and reprieves for offenses against the laws of the United States until the decision of the president can be made known thereon; he shall commission all officers who shall be appointed to office under the laws of the said Territory, and shall take care that the laws be faithfully executed.

SEC. 3. *And be it further enacted,* That there shall be a secretary of said Territory, who shall reside therein, and hold his office for four years, unless sooner removed by the president of the United States; he shall record and preserve all the laws and proceedings of the legislative assembly hereinafter constituted, and all the acts and proceedings of the governor in his executive department; he shall transmit one copy of the laws and one copy of the executive proceedings, on or before the first day of December in each year, to the president of the United States, and at the same time two copies of the laws to the speaker of the house of representatives, and the president of the senate for the use of Congress. And in case of the death, removal, resignation, or necessary absence of the governor from the Territory, the secretary shall be and he is hereby authorized and required to execute and perform all the powers and the duties of the governor during such vacancy or necessary absence, or until another governor shall be duly appointed to fill such vacancy.

SEC. 4. *And be it further enacted,* That the legislative power and authority of said Territory shall be vested in the governor and a legislative assembly. The legislative assembly shall consist of a council and house of representatives. The council shall consist of nine members having the qualifications of voters, as hereinafter prescribed, whose term of service shall continue two years. The house of representatives shall, at its first session, consist of eighteen members,

possessing the same qualifications as prescribed for members of the council, and whose term of service shall continue one year. The number of councilors and representatives may be increased by the legislative assembly, from time to time, in proportion to the increase of population; *provided*, that the whole number shall never exceed fifteen councilors and thirty-nine representatives. An apportionment shall be made, as nearly equal as practicable, among the several counties or districts for the election of the council and representatives, giving to each section of the Territory representation in the ratio of its population, Indians excepted, as nearly as may be. And the members of the council and of the house of representatives shall reside in and be inhabitants of the districts for which they may be elected, respectively. Previous to the first election, the governor shall cause a census or enumeration of the inhabitants of the several counties and districts of the Territory to be taken, and the first election shall be held at such time and places and be conducted in such manner as the governor shall appoint and direct, and he shall, at the same time, declare the number of members of the council and house of representatives to which each of the counties and districts shall be entitled under this act.

The number of persons authorized to be elected having the highest number of votes, in each of said council districts for members of the council, shall be declared by the governor to be duly elected to the council, and the person or persons authorized to be elected, having the greatest number of votes for the house of representatives, equal to the number to which each county or district shall be entitled, shall also be declared by the governor to be duly elected members of the house of representatives; *provided*, that in case of a tie between two or more persons voted for, the governor shall order a new election to supply the vacancy made by such tie. And the persons thus elected to the legislative assembly shall meet at such place on such day as the governor shall appoint, but thereafter the time, place and manner of holding and conducting all elections by the people, and the apportioning of the representation in the several counties or districts to the council and house of representatives, according to the population, shall be prescribed by law, as well as the day of the commencement of the regular session of the legislative assembly; *provided*, that no one session shall exceed the term of sixty days.

SEC. 5. *And be it further enacted*, That every free white male inhabitant above the age of twenty-one years, who shall have been a resident of said Territory at the time of the passage of this act, shall be entitled to vote at the first election, and shall be eligible to any office within the said Territory; but the qualifications of voters and of holding office at all subsequent elections shall be such as shall be prescribed by the legislative assembly; *provided*, that the right of suffrage and of holding office shall be exercised only by citizens of the United States and those who shall have declared on oath their intention to become such, and shall have taken an oath to support the constitution of the United States and the provisions of this act.

SEC. 6. *And be it further enacted*, That the legislative power of the Territory shall extend to all rightful subjects of legislation, consistent with the Constitution of the United States and the provisions of this act; but no law shall be passed interfering with the primary disposal of the soil; no tax shall be imposed upon the property of the United States; nor shall the lands or other property of non-residents be taxed higher than the lands or other property of residents. All the laws passed by the legislative assembly and governor shall be submitted to the Congress of the United States, and if disapproved shall be null and of no effect.

SEC. 7. *And be it further enacted*, That all township, district and county officers, not herein otherwise provided for, shall be appointed or elected, as the case may be, in such manner as shall be provided by the governor and legislative assembly of the Territory of Minnesota. The governor shall nominate and, by and with the advice and consent of the legislative council, appoint all officers not herein otherwise provided for, and, in the first instance, the governor alone may appoint all said officers, who shall hold their offices until the end of the next session of the legislative assembly.

SEC. 8. *And be it further enacted*, That no member of the legislative assembly shall hold or be appointed to any office which shall have been created,

or the salary or emoluments of which shall have been increased, while he was a member, during the term for which he was elected, and for one year after the expiration of such term; and no person holding a commission or appointment under the United States, except postmasters, shall be a member of the legislative assembly, or shall hold any office under the government of said Territory.

SEC. 9. *And be it further enacted*, That the judicial power of said Territory shall be vested in a supreme court, district courts, probate courts, and in justices of the peace. The supreme court shall consist of a chief justice and two associate justices, any two of whom shall constitute a quorum, and who shall hold a term at the seat of government of said Territory annually; and they shall hold their offices during the period of four years. The said Territory shall be divided into three judicial districts, and a district court shall be held in each of said districts by one of the justices of the supreme court, at such time and places as may be prescribed by law; and the said judges shall, after their appointment, respectively, reside in the districts which shall be assigned them. The jurisdiction of the several courts herein provided for, both appellate and original, and that of probate courts and justices of the peace, shall be as limited by law; *provided*, that the justices of the peace shall not have jurisdiction of any matter in controversy when the title or boundaries of land may be in dispute, or where the debt or sum claimed shall exceed one hundred dollars; and the said supreme and district courts, respectively, shall possess chancery as well as common law jurisdiction. Each district court, or the judges thereof, shall appoint its clerk, who shall also be the register in chancery, and shall keep his office at the place where the court may be held. Writs of error, bills of exception and appeals shall be allowed in all cases from the final decisions of said district courts to the supreme court, under such regulations as may be prescribed by law, but in no case removed to the supreme court shall trial by jury be allowed in said court. The supreme court, or the justices thereof, shall appoint its own clerk, and every clerk shall hold his office at the pleasure of the court for which he shall have been appointed. Writs of error and appeals from the final decisions of said supreme court shall be allowed, and may be taken to the supreme court of the United States, in the same manner and under the same regulations as from the circuit courts of the United States, where the value of the property or the amount in controversy, to be ascertained by the oath or affirmation of either party, or other competent witness, shall exceed one thousand dollars; and each of the said district courts shall have and exercise the same jurisdiction, in all cases arising under the constitution and laws of the United States, as is vested in the circuit and district courts of the United States; and the first six days of every term of said courts, or so much thereof as shall be necessary, shall be appropriated to the trial of causes arising under the said constitution and laws; and writs of error and appeal in all such cases shall be made to the supreme court of said Territory, the same as in other cases. The said clerk shall receive in all such cases the same fees which the clerks of the district courts of the late Wisconsin Territory received for similar services.

SEC. 10. *And be it further enacted*, That there shall be appointed an attorney for said Territory, who shall continue in office for four years, unless sooner removed by the president, and who shall receive the same fees and salary as the attorney of the United States for the late Territory of Wisconsin received. There shall also be a marshal for the Territory appointed, who shall hold his office for four years, unless sooner removed by the president, and who shall execute all processes issuing from the said courts, when exercising their jurisdiction as circuit and district courts of the United States; he shall perform the duties, be subject to the same regulations and penalties, and be entitled to the same fees as the marshal of the district court of the United States for the late Territory of Wisconsin; and shall, in addition, be paid two hundred dollars annually as a compensation for extra services.

SEC. 11. *And be it further enacted*, That the governor, secretary, chief justice and associate justices, attorney and marshal, shall be nominated and by and with the advice and consent of the senate, appointed by the president of the

United States. The governor and secretary to be appointed as aforesaid shall, before they act as such, respectively, take an oath or affirmation, before the district judge, or some justice of the peace in the limits of said Territory, duly authorized to administer oaths and affirmations by the laws now in force therein, or before the chief justice, or some associate justice of the supreme court of the United States, to support the constitution of the United States, and faithfully to discharge the duties of their respective offices, which said oaths, when so taken, shall be certified by the person by whom the same shall have been taken, and such certificates shall be received and recorded by the said secretary among the executive proceedings; and the chief justice and associate justices, and all other civil officers in said Territory, before they act as such, shall take a like oath or affirmation, before the said governor or secretary, or some judge or justice of the peace of the Territory, who may be duly commissioned and qualified, which said oath or affirmation shall be certified and transmitted, by the person taking the same, to the secretary, to be by him recorded as aforesaid; and afterwards, the like oath or affirmation shall be taken, certified and recorded in such manner and form as may be prescribed by law. The governor shall receive an annual salary of \$1,500 as governor, and \$1,000 as superintendent of Indian affairs. The chief justice and associate justice shall each receive an annual salary of \$1,800. The secretary shall receive an annual salary of \$1,800. The said salaries shall be paid quarter-yearly, at the treasury of the United States. The members of the legislative assembly shall be entitled to receive three dollars each per day during their attendance at the session thereof, and three dollars each for every twenty miles traveled in going to and returning from the said sessions, estimated according to the nearest usually traveled route. There shall be appropriated, annually, the sum of \$1,000, to be expended by the governor to defray the contingent expenses of the Territory; and there shall also be appropriated, annually, a sufficient sum to be expended by the secretary of the Territory, and upon an estimate to be made by the secretary of the treasury of the United States, to defray the expenses of the legislative assembly, the printing of the laws, and other incidental expenses, and the secretary of the Territory shall annually account to the secretary of the treasury of the United States for the manner in which the aforesaid sum shall have been expended.

SEC. 12. *And be it further enacted*, That the inhabitants of the said Territory shall be entitled to all the rights, privileges and immunities heretofore granted and secured to the Territory of Wisconsin and to its inhabitants; and the laws in force in the Territory of Wisconsin at the date of the admission of the State of Wisconsin shall continue to be valid and operative therein, so far as the same be not incompatible with the provisions of this act, subject, nevertheless, to be altered, modified or repealed by the governor and legislative assembly of the said Territory of Minnesota; and the laws of the United States are hereby extended over and declared to be in force in said Territory, so far as the same, or any provision thereof, may be applicable.

SEC. 13. *And be it further enacted*, That the legislative assembly of the Territory of Minnesota shall hold its first session in St. Paul; and at said first session the governor and legislative assembly shall locate and establish a temporary seat of government for said Territory, at such place as they may deem eligible; and shall at such time as they shall see proper prescribe by law the manner of locating the permanent seat of government of said Territory by a vote of the people. And the sum of twenty thousand dollars, out of any money in the treasury not otherwise appropriated, is hereby appropriated and granted to said Territory of Minnesota, to be applied by the governor and legislative assembly to the erection of suitable public buildings at the seat of government.

SEC. 14. *And be it further enacted*, That a delegate of the house of representatives of the United States, to serve for the term of two years, may be elected by the voters qualified to elect members of the legislative assembly, who shall be entitled to the same rights and privileges as are exercised and enjoyed by the delegates from the several other territories of the United States to the said house of representatives. The first election shall be held at such times and places and be conducted in such manner as the governor shall appoint and direct; and at all subsequent elections the times, places and manner of holding

the elections shall be prescribed by law. The person having the greatest number of votes shall be declared by the governor to be duly elected, and a certificate thereof shall be given accordingly.

SEC. 15. *And be it further enacted*, That all suits, process and proceedings, civil and criminal, at law or in chancery, and all indictments and informations, which shall be pending and undetermined in the courts of the Territory of Wisconsin, within the limits of said Territory of Minnesota, when this act shall take effect, shall be transferred to be heard, tried, prosecuted and determined in the district courts hereby established, which may include the counties or districts where any such proceedings may be pending. All bonds, recognizances, and obligations of every kind whatsoever, valid under the existing laws, within the limits of said Territory, shall be valid under this act; and all crimes and misdemeanors against the laws, in force within said limits, may be prosecuted, tried, and punished in the courts established by this act; and all penalties, forfeitures, actions and causes of action may be recovered under this act the same as they would have been under the laws in force within the limits composing said Territory at the time this act shall go into operation.

SEC. 16. *And be it further enacted*, That all justices of the peace, constables, sheriffs, and all other judicial and ministerial officers, who shall be in office within the limits of said Territory, when this act shall take effect, shall be and they are hereby authorized and required to continue to exercise and perform the duties of their respective offices as officers of the Territory of Minnesota, temporarily, and until they or others shall be duly appointed and qualified to fill their places, in the manner herein directed, or until their offices shall be abolished.

SEC. 17. *And be it further enacted*, That the sum of \$5,000 be and the same is hereby appropriated out of any moneys in the treasury not otherwise appropriated, to be expended by and under the direction of the said governor of the Territory of Minnesota, in the purchase of a library, to be kept at the seat of government for the use of the governor, legislative assembly, judges of the supreme court, secretary, marshal, and attorneys of said Territory, and such other persons and under such regulations as shall be prescribed by law.

SEC. 18. *And be it further enacted*, That when the lands in said Territory shall be surveyed under the direction of the government of the United States, preparatory to bringing the same into market, sections numbered sixteen and thirty-six in each township in said Territory shall be and the same are hereby reserved for the purpose of being applied to schools in said Territory, and in the state and territories hereafter to be erected out of the same.

SEC. 19. *And be it further enacted*, That temporarily, and until otherwise provided by law, the governor of said Territory may define the judicial districts of said Territory, and assign the judges who may be appointed for said Territory to the several districts, and also appoint the times and places for holding courts in the several counties or subdivisions in each of said judicial districts, by proclamation to be issued by him; but the legislative assembly, at their first or any subsequent session, may organize, alter or modify such judicial districts, and assign the judges, and alter the times and places of holding the courts, as to them shall seem proper and convenient.

SEC. 20. *And be it further enacted*, That every bill which shall or may pass the council and house of representatives, shall, before it becomes a law, be presented to the governor of the Territory; if he approve, he shall sign it; but if not he shall return it, with his objections, to the house in which it originated; which shall cause the objections to be entered at large upon their journal, and proceed to reconsider it. If, after such reconsideration, two-thirds of that house shall agree to pass the bill, it shall be sent, together with the objections, to the other house, by which it shall also be reconsidered, and if approved by two-thirds of that house it shall become a law; but in all such cases the votes of both houses shall be determined by yeas and nays, and the names of the persons voting for or against the bill shall be entered on the journal of each house, respectively. If any bill shall not be returned by the governor within three days (Sundays excepted) after it shall have been presented to him, the same shall be a law in like manner as if he had signed it, unless the legislative assembly, by adjournment, prevent it, in which case it shall not become a law.



## MINNESOTA STATE SEAL

---

The state seal is similar in design to the territorial seal, although various other devices were proposed and even adopted as laws.

First official reference to the seal appears in the message of Governor Ramsey to the first territorial legislature, September 9, 1849. A legislative committee, October 31, recommended as a seal device, "an every-day scene, consisting of an Indian family with their lodge, canoe, etc., and a single white man visiting them, with no other protection than the feeling of hospitality and friendship existing between the two people. The white man is receiving from the Indian the pipe of peace." That seal was authorized by law but never used.

The territorial seal depicted instead a scene at St. Anthony Falls, as shown in the accompanying engraving. The earlier proposal may have influenced the design, but substitution of the musket and powderhorn for the pipe of peace may have had special significance. The motto, "*Quo sursum velo videre*," the third word a misprint for "*volo*," meaning "I wish to see what lies beyond," was selected by H. H. Sibley, while a delegate in Congress. Governor Ramsey commissioned D. O. Hare of Washington to engrave the seal and the cost was \$157.

Although ridiculed by journalists as representing "a scared white man and an astonished Indian," and "a man plowing one way and looking another," this territorial seal was used until the adoption of the state seal in 1858.

During the first session of the state legislature, assembled December 2, 1857, Charles F. Lowe, a member of the convention of 1857 which drafted the state constitution, including a provision for a state seal, procured from Mr. Buechner, a St. Paul artist, a design shown on page 658 of W. H. C. Folsom's "Fifty Years in the Northwest."

The state government upon beginning operations in May, 1858, was without a state seal. Authorizing temporary use of the territorial seal, Governor Sibley brought up the subject at the adjourned legislative session in June and a special committee was named. W. H. C. Folsom, chairman, submitted the design mentioned, which on July 16 was adopted by joint resolution. When the new seal was delivered, however, it was found that the legislative intent had failed, and in place of that elaborate design one resembling the territorial seal was used, as it appears in the illustration. The word "state" was added and the date of admission substituted for the territorial year. The motto was changed to "L'Etoile du Nord," translated "The North Star," and this state seal has ever since been in official use. The Minnesotian published articles ridiculing the French motto and declaring that Governor Sibley had chosen it simply because he spoke that language.



UNIV. OF  
CALIFORNIA



TO THE  
AMERICAN

# ACT AUTHORIZING A STATE GOVERNMENT

[Passed Feb. 26, 1857.]

SECTION 1. *Be it enacted by the Senate and House of Representatives of the United States of America, in Congress assembled,* That the inhabitants of that portion of the Territory of Minnesota which is embraced within the following limits, to-wit: Beginning at the point in the center of the main channel of the Red River of the North, where the boundary line between the United States and the British Possessions crosses the same; thence up the main channel of said river to that of the Bois de Sioux river; thence up the main channel of said river to Lake Traverse; thence up the center of said lake to the southern extremity thereof, thence in a direct line to the head of Big Stone lake; thence through its center to its outlet; thence by a due south line to the north line of the State of Iowa; thence along the northern boundary of said state to the main channel of the Mississippi river; thence up the main channel of said river, and following the boundary line of the State of Wisconsin, until the same intersects with the St. Louis river; thence down the said river to and through Lake Superior, on the boundary line of Wisconsin and Michigan, until it intersects the dividing line between the United States and the British Possessions; thence up Pigeon river and following said dividing line to the place of beginning, be and they hereby are authorized to form for themselves a constitution and state government by the name of the State of Minnesota, and to come into the Union on an equal footing with the original states, according to the Federal Constitution.

SEC. 2. *And be it further enacted,* That the State of Minnesota shall have concurrent jurisdiction on the Mississippi and all other rivers and waters bordering on the said State of Minnesota, so far as the same shall form a common boundary to said state and any state or states now or hereafter to be formed or bounded by the same; and said river or waters leading into the same shall be common highways, and forever free, as well to the inhabitants of said state as to all other citizens of the United States, without any tax, duty, impost, or toll therefor.

SEC. 3. *And be it further enacted,* That on the first Monday in June next, the legal voters in each representative district then existing within the limits of the proposed state, are hereby authorized to elect two delegates for each representative to which said district shall be entitled according to the apportionment for representatives to the territorial legislature; which election for delegates shall be held and conducted, and the returns made, in all respects in conformity with the laws of said Territory regulating the election of representatives, and the delegates so elected shall assemble at the capitol of said Territory on the second Monday in July next, and first determine by a vote whether it is the wish of the people of the proposed State to be admitted into the Union at that time; and if so, shall proceed to form a constitution, and take all necessary steps for the establishment of a state government, in conformity with the Federal Constitution, subject to the approval and ratification of the people of the proposed State.

SEC. 4. *And be it further enacted,* That in the event said convention shall decide in favor of the immediate admission of the proposed State into the Union, it shall be the duty of the United States marshal for said Territory to proceed to take a census or enumeration of the inhabitants within the limits of the proposed State, under such rules and regulations as shall be prescribed by the secretary of the interior, with the view of ascertaining the number of repre-

sentatives to which said State may be entitled in the Congress of the United States. And said State shall be entitled to one representative, and such additional representatives as the population of the State shall, according to the census, show it would be entitled to according to the present ratio of representation.

SEC. 5. *And be it further enacted*, That the following propositions be and the same are hereby offered to the said convention of the people of Minnesota for their free acceptance or rejection, which, if accepted by the convention, shall be obligatory on the United States, and upon the said State of Minnesota, to-wit:

*First*—That sections numbered sixteen and thirty-six in every township of public lands in said State, and where either of said sections, or any part thereof, has been sold or otherwise been disposed of, other lands, equivalent thereto, and as contiguous as may be, shall be granted to said State for the use of schools.

*Second*—That seventy-two sections of land shall be set apart and reserved for the use and support of a state university, to be selected by the governor of said State, subject to the approval of the commissioner at the general land office, and to be appropriated and applied in such manner as the legislature of said State may prescribe; for the purpose aforesaid, but for no other purpose.

*Third*—Ten entire sections of land to be selected by the governor of said State, in legal subdivisions, shall be granted to said State for the purpose of completing the public buildings, or for the erection of others at the seat of government, under the direction of the legislature thereof.

*Fourth*—That all salt springs within said State, not exceeding twelve in number, with six sections of land adjoining or as contiguous as may be to each, shall be granted to said State for its use; and the same to be selected by the governor thereof within one year after the admission of said State, and, when so selected, to be used or disposed of on such terms, conditions and regulations as the legislature shall direct; *provided*, that no salt spring or land the right whereof is now vested in any individual or in individuals, or which may be hereafter confirmed or adjudged to any individual or individuals, shall by this article be granted to said State.

*Fifth*—That five per centum of the net proceeds of sales of all public lands lying within said State, which shall be sold by Congress after the admission of said State into the Union, after deducting all the expenses incident to the same, shall be paid to said State for the purpose of making public roads and internal improvements as the legislature shall direct; *provided*, the foregoing propositions herein offered are on the condition that the said convention which shall form the constitution of said State shall provide, by a clause in said constitution, or an ordinance, irrevocable without the consent of the United States, that said State shall never interfere with the primary disposal of the soil within the same by the United States, or with any regulations Congress may find necessary for securing the title in said soil to *bona fide* purchasers thereof; and that no tax shall be imposed on lands belonging to the United States, and that in no case shall non-resident proprietors be taxed higher than residents.

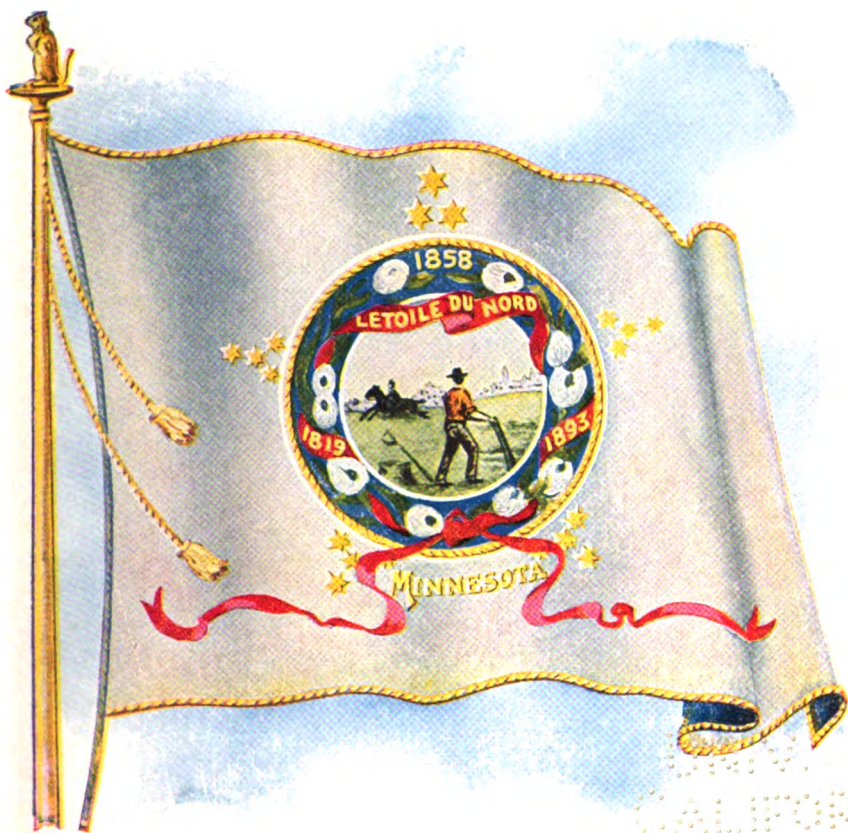

THE  
ALPACAS

## MINNESOTA STATE FLAG

---

The State Legislature of 1893, by Chapter 16, provided for the adoption of a state flag.

Mrs. Franklyn L. Greenleaf, Mrs. A. A. White, Mrs. Edward Durant, Mrs. F. B. Clarke, Mrs. H. F. Brown and Mrs. A. T. Stebbins were by this act named and designated a commission to select and adopt an appropriate design for a state flag.

Conformably to the provision of this act, this commission called for designs, and on Tuesday, Feb. 28, 1893, met, selected and adopted the design presented by Mrs. Edward H. Center, of Minneapolis.

Following is a description of the flag: "The ground is of white silk, and the reverse side of blue silk, bordered with bullion fringe. In the center is the state seal, wreathed with white moccasin flowers, on a blue ground. The red ribbon of the seal bearing the motto is continued through the wreath, entwining the blossoms and floating carelessly over the lower portion of the flag. It bears, in gold, the dates 1819, the time of the settlement of Minnesota, and 1893. Above, also in gold, is the date 1858, the time of the admission of Minnesota to the Union. Below the design, in gold letters, is wrought 'Minnesota.' Grouped around the seal are nineteen stars in the design of star points, with the North Star, significant of the North Star State, in a group of three at the top."

The choice of the number nineteen is a peculiarly happy one, as Minnesota was the nineteenth state, after the original thirteen, to be admitted to the Union. The standard to the flag was surmounted by a golden gopher, and tied with a gold cord and tassel. The execution of the design is entirely in needle work.



## CONSTITUTIONAL CONVENTION

Under the enabling act of Congress, approved March 3, 1857, a constitutional convention of one hundred and eight members (each council district to elect two for each councilman and representative it was entitled to) was authorized to meet at the capitol on the second Monday in July, to frame a state constitution, and submit it to the people of the territory. The election was held on the first Monday in June. On July 13th the delegates met, but, a disagreement arising in the organization, the Republican members organized one body, and the Democratic members organized separately. Each of these bodies, claiming to be the legal constitutional convention, proceeded with the work of forming an instrument to be submitted to the people. After some days an understanding was effected between them, and, by means of committees of conference, the same constitution was framed and adopted by both bodies. On being submitted to the people October 13th, it was ratified.

**REPUBLICAN WING.**—Assembled July 13; dissolved August 29. 59 Members. St. A. D. Balcombe, President; L. A. Babcock, Secretary.

1. P. A. Cederstam, W. H. C. Folsom. 2. L. K. Stannard, Charles F. Lowe. 3. S. W. Putnam, D. M. Hall, D. A. Secombe, P. Winnell, L. C. Walker, J. H. Murphy. 4. Charles McClure, Aaron C. Hudson, George Watson, Frank Mantor, Joseph Peckham. 5. Fred Ayer. 6. John W. North, Thomas Bolles, Oscar F. Perkins, Thomas Foster, Thomas J. Galbraith, D. D. Dickinson. 8. Alanson B. Vaughn, C. W. Thompson, John A. Anderson, Charles A. Coe, N. P. Colburn, James A. McCann, H. A. Billings, Charles Hanson, H. W. Holley, John Cleghorn, A. H. Butler, Robert Lyle, Boyd Phelps. 9. St. A. D. Balcombe, Wm. H. Mills, Charles Garrish, Simlow Harding, Nathan B. Robbins, W. J. Duly, Samuel A. Kemp, Thomas Wilson, David L. King, Benjamin C. Baldwin. 10. Amos Cogswell, Lewis McCune, Edwin Page Davis. 11. Cyrus Aldrich, Wentworth Hayden, R. L. Bartholomew, W. F. Russell, Henry Eschlie, Charles B. Sheldon, David Morgan, E. N. Bates, Albert W. Combs, T. D. Smith, B. E. Messer.

**DEMOCRATIC WING.**—Assembled July 13; dissolved August 29. 53 Members. H. H. Sibley, President; J. J. Noah, Secretary.

1. William Holcombe, James S. Norris, Henry N. Setzer, Gold T. Curtis, Charles G. Leonard, Newington Gilbert, Chas. E. Butler, R. H. Sanderson. 2. George L. Becker, Moses Sherburne, D. A. J. Baker, Lafayette Emmett, William P. Murray, W. A. Gorman, Wm. H. Taylor, John S. Prince, Patrick Nash, Wm. B. McGrorty, Paul Faber, Michael E. Ames. 3. B. B. Mecker, Wm. M. Lashells, C. A. Tuttle, C. L. Chase. 4. Edwin C. Stacy. 5. Daniel Gilman, H. C. Wait, J. C. Shepley, William Sturgis, J. W. Ten Voorde, W. W. Kingsbury, R. H. Barrett. 6. Henry H. Sibley, Robert Kennedy, Daniel J. Burns, Frank Warner, William A. Davis, Joseph Burwell, Henry G. Bailey, Andrew Keegan. 7. James McFetridge, J. P. Wilson, J. Jerome, Xavier Cantell, Joseph Rollette, Louis Vasseur. 8. James C. Day. 10. Joseph R. Brown, C. E. Flandrau, Francis Baasen, William B. McMahan, J. H. Swan. 11. Alfred E. Ames.

# CONSTITUTION

## OF THE

# STATE OF MINNESOTA

Adopted October 13, 1857. Ayes, 30,055; Nays, 571

### ARTICLE—

1. Bill of rights.
2. Name and boundaries.
3. Distribution of the powers of government.
4. Legislative department.
5. Executive department.
6. Judiciary.
7. Elective Franchise.
8. School funds, education and science.

### ARTICLE—

9. Finances of the state and banks and banking.
10. Corporations having no banking privileges.
11. Counties and townships.
12. Of the militia.
13. Impeachment and removal from office.
14. Amendments to the constitution.
15. Miscellaneous subjects schedule.
16. Trunk Highway System.

*Preamble. We, the people of the State of Minnesota, grateful to God for our civil and religious liberty, and desiring to perpetuate its blessings and secure the same to ourselves and our posterity, do ordain and establish this Constitution:*

## ARTICLE I.

### BILL OF RIGHTS.

**Object of government.** SECTION 1. Government is instituted for the security, benefit and protection of the people, in whom all political power is inherent, together with the right to alter, modify or reform such government, whenever the public good may require it.

**Rights and Privileges.** SEC. 2. No member of this State shall be disfranchised, or deprived of any of the rights or privileges secured to any citizen thereof, unless by the law of the land, or the judgment of his peers. There shall be neither slavery nor involuntary servitude in the State otherwise than the punishment of crime, whereof the party shall have been duly convicted.

**Liberty of the press.** SEC. 3. The liberty of the press shall forever remain inviolate, and all persons may freely speak, write and publish their sentiments on all subjects, being responsible for the abuse of such right.

**Trial by jury.** SEC. 4. The right of trial by jury shall remain inviolate, and shall extend to all cases at law without regard to the amount in controversy, but a jury trial may be waived by the parties in all cases in the manner prescribed by law; [and the legislature may provide that the agreement of five-sixths of any jury in any civil action or proceeding, after not less than six (6) hours' deliberation, shall be a sufficient verdict therein.]\*

**No excessive bail or unusual punishments.** SEC. 5. Excessive bail shall not be required, nor shall excessive fines be imposed; nor shall cruel or unusual punishments be inflicted.

\*The clause in brackets was adopted Nov. 4, 1890.

**Rights of accused in criminal prosecutions.** SEC. 6. In all criminal prosecutions the accused shall enjoy the right to a speedy and public trial, by an impartial jury of the county or district wherein the crime shall have been committed, which county or district shall have been previously ascertained by law, and to be informed of the nature and cause of the accusation, to be confronted with the witnesses against him, to have compulsory process for obtaining witnesses in his favor, and to have the assistance of counsel in his defense. (a)

**Further rights of accused—when bailable.** SEC. 7. No person shall be held to answer for a criminal offense without due process of law, and no person for the same offense shall be put twice in jeopardy of punishment, nor shall be compelled in any criminal case to be a witness against himself, nor be deprived of life, liberty or property without due process of law. All persons shall before conviction be bailable by sufficient sureties, except for capital offenses when the proof is evident or the presumption great; and the privilege of the writ of habeas corpus shall not be suspended unless when in case of rebellion or invasion the public safety may require.

**Redress of injuries or wrongs.** SEC. 8. Every person is entitled to a certain remedy in the laws for all injuries or wrongs which he may receive in his person, property or character; he ought to obtain justice freely and without purchase; completely and without denial; promptly and without delay, conformable to the laws.

**Treason defined.** SEC. 9. Treason against the State shall consist only in levying war against the same, or in adhering to its enemies, giving them aid and comfort. No person shall be convicted of treason unless on the testimony of two witnesses to the same overt act, or on confession in open court.

**Right against unreasonable searches.** SEC. 10. The right of the people to be secure in their persons, houses, papers, and effects, against unreasonable searches and seizures, shall not be violated; and no warrant shall issue but upon probable cause, supported by oath or affirmation, and particularly describing the place to be searched and the person or things to be seized.

**Prohibits ex post facto laws, or laws impairing contracts.** SEC. 11. No bill of attainder, *ex post facto* law, nor any law impairing the obligation of contracts shall ever be passed, and no conviction shall work corruption of blood or forfeiture of estate.

**Imprisonment for debt—property exemption.** SEC. 12. No person shall be imprisoned for debt in this state, (b) but this shall not prevent the legislature from providing for imprisonment, or holding to bail, persons charged with fraud in contracting said debt. A reasonable amount of property shall be exempt from seizure or sale for the payment of any debt or liability. The amount of such exemption shall be determined by law. [*Provided, however, that all property so exempted shall be liable to seizure and sale for any debts incurred to any person for work done or materials furnished in the construction, repair or improvement of the same, and provided further, that such liability to seizure and sale shall also extend to all real property for any debt incurred to any laborer or servant for labor or service performed.*]\*

**Private property for public use.** SEC. 13. Private property shall not be taken, destroyed or damaged for public use without just compensation therefor, first paid or secured.†

(a) The jury contemplated by article 1, section 6, securing the right to jury trial in criminal cases, is a body of twelve men, and it is error to try a party charged with crime in a justice court, against his objection, with a jury of six. The fact that he may appeal to the district court, on entering into recognizance with sureties, does not change the rule. 14 Minn. 330.

(b) 23 Minn. 1; 23 Minn. 411.

\*The clause in brackets was adopted Nov. 6, 1888.

†The words "destroyed or damaged" inserted by amendment adopted Nov. 3, 1896.

**Military power subordinate.** SEC. 14. The military shall be subordinate to the civil power, and no standing army shall be kept up in this State in times of peace.

**Lands declared allodial—leases, when void.** SEC. 15. All lands within the State are declared to be allodial, and feudal tenures of every description, with all their incidents, are prohibited. Leases and grants of agricultural lands for a longer period than twenty-one years hereafter made, in which shall be reserved any rent or service of any kind, shall be void.

**Freedom of conscience—no preference to be given to any religious establishment or mode of worship.** SEC. 16. The enumeration of rights in this constitution shall not be construed to deny or impair others retained by and inherent in the people. The right of every man to worship God according to the dictates of his own conscience shall never be infringed, nor shall any man be compelled to attend, erect or support any place of worship, or to maintain any religious or ecclesiastical ministry, against his consent; nor shall any control of or interference with the rights of conscience be permitted, or any preference be given by law to any religious establishment or mode of worship; but the liberty of conscience hereby secured shall not be so construed as to excuse acts of licentiousness, or justify practices inconsistent with the peace or safety of the State, nor shall any money be drawn from the treasury for the benefit of any religious societies, or religious or theological seminaries.

**No religious test or property qualifications to be required.** SEC. 17. No religious test or amount of property shall ever be required as a qualification for any office of public trust under the State. No religious test or amount of property shall ever be required as a qualification of any voter at any election in this State; nor shall any person be rendered incompetent to give evidence in any court of law or equity in consequence of his opinion upon the subject of religion.

**No license to peddle.** SEC. 18. Any person may sell or peddle the products of the farm or garden occupied and cultivated by him without obtaining a license therefor.\*

## ARTICLE II.

### ON NAME AND BOUNDARIES.

**Name and boundaries.** SECTION 1. This State shall be called and known by the name of the State of Minnesota, and shall consist of and have jurisdiction over the territory embraced in the following boundaries, to-wit: Beginning at the point in the center of the main channel of the Red River of the North, where the boundary line between the United States and British Possessions crosses the same; thence up the main channel of said river to that of the Bois des Sioux river; thence up the main channel of said river to Lake Traverse; thence up the center of said lake to the southern extremity thereof; thence in a direct line to the head of Big Stone lake; thence through its center to its outlet; thence by a due south line to the north line of the State of Iowa; thence east along the northern boundary of said State to the main channel of the Mississippi river; thence up the main channel of said river and following the boundary line of the State of Wisconsin until the same intersects the St. Louis river; thence down the said river to and through Lake Superior, on the boundary line of Wisconsin and Michigan, until it intersects the dividing line between the United States and British Possessions; thence up Pigeon river and following said dividing line to the place of beginning.\*\*

\*Adopted Nov. 6, 1906.

\*\*The northern boundary of the state at the Lake of the Woods is projected beyond the 49th parallel a distance of about twenty miles, making a wedge-shaped jog through the lake until it strikes firm ground on the west bank of the lake; thence in a due south line to the 49th parallel. The explanation of this jog is found in the subjoined paragraphs. In the seventh article of the treaty of Ghent, section 19 reads as follows: Sec. 19. Resolved that the fol-

**Jurisdiction on bordering rivers.** SEC. 2. The State of Minnesota shall have concurrent jurisdiction on the Mississippi and on all other rivers and waters bordering on the said State of Minnesota, so far as the same shall form a common boundary to said State, and any other state or states now or hereafter to be formed by the same; and said rivers and waters, and navigable waters leading into the same, shall be common highways and forever free, as well to the inhabitants of said State as to other citizens of the United States, without any tax, duty, impost, or toll therefor.

**Acceptance of propositions in enabling act.** SEC. 3. The propositions contained in the act of Congress entitled, "An act to authorize the people of the Territory of Minnesota to form a constitution and state government, preparatory to their admission into the Union on equal footing with the original states," are hereby accepted, ratified and confirmed, and shall remain irrevocable without the consent of the United States; and it is hereby ordained that this State shall never interfere with the primary disposal of the soil within the same, by the United States, or with any regulations Congress may find necessary for securing the title to said soil to *bona fide* purchasers thereof; and no tax shall be imposed on lands belonging to the United States and in no case shall non-resident proprietors be taxed higher than residents.

### ARTICLE III.

#### DISTRIBUTION OF THE POWERS OF GOVERNMENT.

**Division of powers.** SECTION 1. The powers of government shall be divided into three distinct departments—legislative, executive, and judicial; and no person or persons belonging to or constituting one of these departments shall exercise any of the powers properly belonging to either of the others, except in the instances expressly provided in this constitution. (a)

### ARTICLE IV.

#### LEGISLATIVE DEPARTMENT.

**Legislature meets biennially—length of session.** SECTION 1. The legislature shall consist of the Senate and House of Representatives, which shall meet biennially at the seat of government of the State, at such time as shall be prescribed by law, but no session shall exceed the term of ninety (90) legislative days; and no new bill shall be introduced in either branch, except on the written request of the governor, during the last twenty (20) days of

lowing described (also represented on said map as before mentioned), is, in the opinion of the commissioners, so far as the same extends, the true boundary intended by the before mentioned treaties, namely: \* \* \* thence through the middle of the waters of this bay to the northwest extremity of the same; being the most northwestern point of the Lake of the Woods, and from a monument in this bay, on the nearest firm ground to the above northwest extremity of said bay, the courses and distances are as follows: 56° W. 1,565½ feet; 2nd, N. 6° W. 861½ feet; 3rd, N. 28° W. 615.4 feet; 4th, N. 27° 10' W. 495.4 feet; 5th, N. 5° 10' E. 1,322½ feet; 6th, N. 70° 45' W. 493 feet, the variation being 12° east. The termination of this 6th and last course and distance being the above said most northwestern point of the Lake of the Woods, as designated by the seventh article of the treaty of Ghent, and being in latitude 49° 23' 55" north of the equator, and in longitude 95° 14' 38" west from Greenwich. The second article of the convention of 1818 is as follows: Article 2. It is agreed that a line drawn from the most northwestern point of the Lake of the Woods along the 49th parallel of north latitude, or, if the said point shall not be in the 49th parallel of north latitude, then that a line drawn from the said point due north or south, as the case may be, until the said line shall intersect the said parallel of north latitude, and from the point of such intersection due west, along and with the said parallel, shall be the line of demarkation between the territories of the United States and His Britannic Majesty, and that the said line shall form the northern boundary of the said territories of the United States and the southern boundary of His Britannic Majesty, from the Lake of the Woods to the Stony Mountains. This boundary was re-established and determined by a commission authorized by congress, and the surveys embracing four years were made and reported to congress in 1877.

(a) Courts cannot control or interfere with an executive officer of the state in his official acts, even though they are such that the duty to perform them might have been entrusted to some other officer. 28 Minn. 50.

such sessions, except the attention of the legislature shall be called to some important matter of general interest by a special message from the governor.

**Apportionment of members.** SEC. 2. The number of members who compose the Senate and House of Representatives shall be prescribed by law, but the representation in the Senate shall never exceed one member for every 5,000 inhabitants, and in the House of Representatives one member for every 2,000 inhabitants. The representation in both houses shall be apportioned equally throughout the different sections of the State, in proportion to the population thereof, exclusive of Indians not taxable under the provisions of law.

**Eligibility of members—quorum.** SEC. 3. Each house shall be the judge of the election returns and eligibility of its own members; a majority of each shall constitute a quorum to transact business, but a smaller number may adjourn from day to day, and compel the attendance of absent members in such manner and under such penalties as it may provide.

**Rules of government.** SEC. 4. Each house may determine the rules of its proceedings, sit upon its own adjournment, punish its members for disorderly behavior, and, with the concurrence of two-thirds, expel a member; but no member shall be expelled the second time for the same offense.

**Officers—journal of proceedings.** SEC. 5. The House of Representatives shall elect its presiding officer and the Senate and House of Representatives shall elect such other officers as may be provided by law; they shall keep journals of their proceedings, and from time to time publish the same, and the yeas and nays, when taken on any question, shall be entered on such journals.

**Length of adjournments.** SEC. 6. Neither house shall, during a session of the legislature, adjourn for more than three days (Sundays excepted), nor to any other place than that in which the two houses shall be assembled, without the consent of the other house.

**Compensation.** SEC. 7. The compensation of senators and representatives shall be three dollars per diem during the first session, but may afterwards be prescribed by law. But no increase of compensation shall be prescribed which shall take effect during the period for which the members of the existing House of Representatives may have been elected.

**Privileged from arrest.** SEC. 8. The members of each house shall in all cases, except treason, felony, and breach of the peace, be privileged from arrest during the session of their respective houses, and in going to or returning from the same. For any speech or debate in either house they shall not be questioned in any other place.

**Restriction as to holding office.** SEC. 9. No senator or representative shall, during the time for which he is elected, hold any office under the authority of the United States or the State of Minnesota, except that of postmaster, and no senator or representative shall hold an office under the state which has been created or the emoluments of which have been increased during the session of the legislature of which he was a member, until one year after the expiration of his term of office in the legislature.

**Bills of revenue to originate in House.** SEC. 10. All bills for raising a revenue shall originate in the House of Representatives, but the Senate may propose and concur with the amendments as on other bills.

**Approval of bills by Governor—action on non-approval.** SEC. 11. Every bill which shall have passed the Senate and House of Representatives, in conformity to the rules of each house and the joint rules of the two houses, shall, before it becomes a law, be presented to the governor of the State. If he approves, he shall sign and deposit it in the office of secretary of state for preservation, and notify the house where it originated of the fact. But if not, he shall return it, with his objections, to the house in which it shall have originated; when such objections shall be entered at large on the journal of the same, and the

house shall proceed to reconsider the bill. If, after such reconsideration, two-thirds of that house shall agree to pass the bill, it shall be sent, together with the objections, to the other house, by which it shall likewise be reconsidered; and if it be approved by two-thirds of that house it shall become a law. But in all such cases the votes of both houses shall be determined by yeas and nays, and the names of the persons voting for or against the bill shall be entered on the journal of each house, respectively. If any bill shall not be returned by the governor within three days (Sundays excepted) after it shall have been presented to him, the same shall be a law in like manner as if he had signed it, unless the legislature, by adjournment within that time, prevents its return; in which case it shall not be a law. The governor may approve, sign and file in the office of the secretary of state, within three days after the adjournment of the legislature, any act passed during the last three days of the session, and the same shall become a law.

**Governor may cut out items of appropriation bills and otherwise approve.**

If any bill presented to the governor contain several items of appropriation of money, he may object to one or more of such items, while approving of the other portion of the bill. In such case he shall append to the bill, at the time of signing it, a statement of the items to which he objects, and the appropriation so objected to shall not take effect. If the legislature be in session, he shall transmit to the house in which the bill originated a copy of such statement, and the items objected to shall be separately reconsidered. If, on reconsideration, one or more of such items be approved by two-thirds of the members elected to each house, the same shall be a part of the law, notwithstanding the objections of the governor. All the provisions of this section, in relation to bills not approved by the governor, shall apply in cases in which he shall withhold his approval from any item or items contained in a bill appropriating money.

**Money appropriations, how made.** SEC. 12. No money shall be appropriated except by bill. Every order, resolution or vote requiring the concurrence of the two houses (except such as relate to the business or adjournment of the same) shall be presented to the governor for his signature, and, before the same shall take effect, shall be approved by him, or, being returned by him with his objections, shall be repassed by two-thirds of the members of the two houses, according to the rules and limitations prescribed in case of a bill.

**Majority vote of all members-elect to pass a law.** SEC. 13. The style of all laws of this State shall be: "Be it enacted by the Legislature of the State of Minnesota." No law shall be passed unless voted for by a majority of all the members elected to each branch of the legislature, and the vote entered upon the journal of each house.

**Impeachment powers.** SEC. 14. The House of Representatives shall have the sole power of impeachment, through a concurrence of a majority of all the members elected to seats therein. All impeachments shall be tried by the Senate; and when sitting for that purpose the senators shall be upon oath or affirmation to do justice according to law and evidence. No person shall be convicted without the concurrence of two-thirds of the members present.

**Exclusion from civil rights.** SEC. 15. The legislature shall have full power to exclude from the privilege of electing or being elected any person convicted of bribery, perjury, or any other infamous crime.

**Protest and dissent of members.** SEC. 16. Two or more members of either house shall have liberty to dissent and protest against any act or resolution which they may think injurious to the public or to any individual, and have the reason of their dissent entered on the journal.

**Vacancies in legislature.** SEC. 17. The governor shall issue writs of election to fill such vacancies as may occur in either house of the legislature. The legislature shall prescribe by law the manner in which evidence in cases of contested seats in either house shall be taken.

**Punish for disorderly conduct.** SEC. 18. Each house may punish by imprisonment, during its session, any person, not a member, who shall be guilty of any disorderly or contemptuous behavior in their presence, but no such imprisonment shall at any time exceed twenty-four hours.

**Open sessions.** SEC. 19. Each house shall be open to the public during the sessions thereof, except in such cases as in their opinion may require secrecy.

**Reading of bills.** SEC. 20. Every bill shall be read on three different days in each separate house, unless, in case of urgency, two-thirds of the house where such bill is depending shall deem it expedient to dispense with this rule; and no bill shall be passed by either house until it shall have been previously read twice at length.

**Enrollment of bills.** SEC. 21. Every bill having passed both houses shall be carefully enrolled, and shall be signed by the presiding officer of each house. Any presiding officer refusing to sign a bill which shall have previously passed both houses shall thereafter be incapable of holding a seat in either branch of the legislature, or hold any other office or honor of profit in the State, and in case of such refusal, each house shall, by rule, provide the manner in which such bill shall be properly certified for presentation to the governor.

**Passage of bills on last day of session prohibited.** SEC. 22. No bill shall be passed by either house of the legislature upon the day prescribed for the adjournment of the two houses. But this section shall not be so construed as to preclude the enrollment of a bill, or the signature and passage from one house to the other, or the reports thereon from committees, or its transmission to the executive for his signature.

**Census enumeration — apportionment.** SEC. 23. The legislature shall provide by law for an enumeration of the inhabitants of this State in the year one thousand eight hundred and sixty-five, and every tenth year thereafter. At their first session after each enumeration so made, and also, at their first session after each enumeration made by the authority of the United States, the legislature shall have the power to prescribe the bounds of congressional, senatorial and representative districts, and to apportion anew the senators and representatives among the several districts according to the provisions of section second of this article.

**Senatorial districts — term of office of senators and representatives.** SEC. 24. The senators shall also be chosen by single districts of convenient contiguous territory, at the same time that members of the house of representatives are required to be chosen, and in the same manner; and no representative district shall be divided in the formation of a senate district. The senate districts shall be numbered in a regular series. The terms of office of senators and representatives shall be the same as now prescribed by law until the general election of the year one thousand eight hundred and seventy-eight (1878), at which time there shall be an entire new election of all senators and representatives. Representatives chosen at such election, or at any election thereafter, shall hold their office for the term of two years, except it be to fill a vacancy; and the senators chosen at such election by districts designated as odd numbers shall go out of office at the expiration of the second year, and senators chosen by districts designated by even numbers shall go out of office at the expiration of the fourth year; and thereafter senators shall be chosen for four years, except there shall be an entire new election of all the senators at the election of representatives next succeeding each new apportionment provided for in this article.

**Qualification of legislators.** SEC. 25. Senators and representatives shall be qualified voters of the State, and shall have resided one year in the State and six months immediately preceding the election in the district from which they are elected.

**Senators to Congress.** SEC. 26. Members of the Senate of the United States from this State shall be elected by the two houses of the legislature



in joint convention, at such time and in such manner as may be provided by law. [While still law, this is of no effect because of passage of Federal Constitution No. 17 in 1913.]

**Laws to embrace only one subject.** SEC. 27. No law shall embrace more than one subject, which shall be expressed in its title.

**Divorces.** SEC. 28. Divorces shall not be granted by the legislature.

**Oath of office.** SEC. 29. All members and officers of both branches of the legislature shall, before entering upon the duties of their respective trusts, take and subscribe an oath or affirmation to support the Constitution of the United States, the Constitution of the State of Minnesota, and faithfully and impartially to discharge the duties devolving upon him as such member or officer.

**Elections viva voce.** SEC. 30. In all elections to be made by the legislature, the members thereof shall vote *viva voce*, and their votes shall be entered on the journal.

**Prohibition of lotteries.** SEC. 31. The legislature shall never authorize any lottery or the sale of lottery tickets.

**Change of form of taxation of railroads to be voted upon.** SEC. 32. [a] Any law providing for the repeal or amendment of any law or laws heretofore or hereafter enacted, which provides that any railroad company now existing in this State or operating its road therein, or which may be hereafter organized, shall, in lieu of all other taxes and assessments upon their real estate, roads, rolling stock, and other personal property, at and during the time and periods therein specified, pay into the treasury of this State a certain percentage therein mentioned of the gross earnings of such railroad companies now existing or hereafter organized, shall, before the same shall take effect or be in force, be submitted to a vote of the people of the State, and be adopted and ratified by a majority of the electors of the State voting at the election at which the same shall be submitted to them.

**Internal improvement lands—investment of proceeds in bonds.** SEC. 32. [b] All lands donated to the State of Minnesota for the purpose of internal improvement, under the eighth section of the act of Congress, approved September fourth, eighteen hundred and forty-one, being "An act to appropriate the proceeds of the sale of the public lands, and to grant pre-emption rights," shall be appraised and sold, in the same manner and by the same officers, and the minimum price shall be the same as is provided by law for the appraisement and sale of the school lands, under the provisions of title one (1), chapter thirty-eight, of the General Statutes, except the modifications hereinafter mentioned. All moneys derived from the sales of said lands shall be invested in the bonds of the United States, or of the State of Minnesota issued since 1860; and the moneys so invested shall constitute the Internal Improvement Land Fund of the State. All moneys received by the county treasurer under the provisions of title one (1), chapter thirty-eight (38), aforesaid, derived from the sale of internal improvement lands, shall be held at all times subject to the order and direction of the state treasurer, for the benefit of the fund to which it belongs; and on the fifteenth day of June in each year, and at such other times as he may be requested so to do by the state treasurer, he shall pay over to the said state treasurer all moneys received on account of such fund.

The bonds purchased in accordance with this amendment shall be transferable only upon the order of the governor, and on each bond shall be written "Minnesota Internal Improvement Land Fund of the State, transferable only on the order of the governor."

**Principal not to be reduced.** The principal sum from all sales of internal improvement lands shall not be reduced by any charges or costs of officers, by fees, or by any other means whatever; and section fifty (50), of title one (1), chapter thirty-eight (38), of the General Statutes, shall not be applicable to the provisions of this amendment, and wherever the words "school lands" are used in

said title, it shall read as applicable to this amendment, "Internal Improvement Lands."

**Appropriations therefrom to be voted upon before valid.** The moneys belonging to the Internal Improvement Land Fund shall not be appropriated for any purpose whatever until the enactment for that purpose shall have been approved by a majority of the electors of the State voting at the annual general election following the passage of the act. (a)

The force of this amendment shall be to authorize the sale of the internal improvement lands, without further legislative enactment.

**Against special legislation.** SEC. 33. In all cases when a general law can be made applicable, no special law shall be enacted; and whether a general law could have been made applicable in any case is hereby declared a judicial question, and as such shall be judicially determined without regard to any legislative assertion on that subject. The legislature shall pass no local or special law regulating the affairs of, or incorporating, erecting or changing the lines of, any county, city, village, township, ward or school district, or creating the offices, or prescribing the powers and duties of the officers of, or fixing or relating to the compensation, salary or fees of the same, or the mode of election or appointment thereto, authorizing the laying out, opening, altering, vacating or maintaining roads, highways, streets or alleys; remitting fines, penalties or forfeitures; regulating the powers, duties and practice of justices of the peace, magistrates and constables; changing the names of persons, places, lakes or rivers; for opening and conducting of elections, or fixing or changing the places of voting; authorizing the adoption or legitimation of children; changing the law of descent or succession; conferring rights upon minors; declaring any named person of age; giving effect to informal or invalid wills or deeds, or affecting the estates of minors or persons under disability; locating or changing county seats; regulating the management of public schools, the building or repairing of schoolhouses, and the raising of money for such purposes; exempting property from taxation, or regulating the rate of interest on money; creating corporations, or amending, renewing, extending or explaining the charters thereof; granting to any corporation, association or individual any special or exclusive privilege, immunity or franchise whatever, or authorizing public taxation for a private purpose. *Provided, however,* That the inhibitions of local or special laws in this section shall not be construed to prevent the passage of general laws on any of the subjects enumerated.

**Repeal of existing special laws.** The legislature may repeal any existing special or local law, but shall not amend, extend or modify any of the same.

**Refers to amendment of 1881, superseded as above.** SEC. 34. The legislature shall provide general laws for the transaction of any business that may be prohibited by section one (1) of this amendment, and all such laws shall be uniform in their operation throughout the State.

**Against combinations or pools to affect markets.** SEC. 35. Any combinations of persons, either as individuals or as members or officers of any corporation, to monopolize the markets for food products in this State, or to interfere with, or restrict the freedom of, such markets, is hereby declared to be a criminal conspiracy, and shall be punished in such manner as the legislature may provide.

**City or village may frame its own charter—charter to be submitted to voters.** SEC. 36. Any city or village in this State may frame a charter for its own government as a city consistent with and subject to the laws of this State, as follows: The legislature shall provide, under such restrictions as it deems

---

(a) By chapter 71, G. L. of 1881, extra session, the proceeds of this fund were pledged to the payment of Minnesota State Railroad adjustment bonds, and the law was voted upon and approved at the general election of 1884, by 31,011 votes in favor and 13,589 votes against.

proper, for a board of fifteen freeholders, who shall be and for the past five years shall have been qualified voters thereof, to be appointed by the district judges of the judicial district in which the city or village is situated, as the legislature may determine, for a term in no event to exceed six years, which board shall, within six months after its appointment, return to the chief magistrate of said city or village draft of said charter, signed by the members of said board, or a majority thereof. Such charter shall be submitted to the qualified voters of such city or village at the next election thereafter, and if four-sevenths of the qualified voters voting at such election shall ratify the same it shall, at the end of thirty days thereafter, become the charter of such city or village as a city, and supersede any existing charter and amendments thereof; *provided*, that in cities having patrol limits now established, such charters shall require a three-fourths majority vote of the qualified voters voting at such election to change the patrol limits now established.

**Legislature to prescribe general limits of charter—amendment of charter—upon application of 5 per cent of legal voters.** Before any city shall incorporate under this act the legislature shall prescribe by law the general limits within which such charter shall be framed. Duplicate certificates shall be made setting forth the charter proposed and its ratification, which shall be signed by the chief magistrate of said city or village and authenticated by its corporate seal. One of said certificates shall be deposited in the office of secretary of state, and the other, after being recorded in the office of the register of deeds for the county in which such city or village lies, shall be deposited among the archives of such city or village, and all courts shall take judicial notice thereof. Such charter so deposited may be amended by proposal therefor made by a board of fifteen commissioners aforesaid, published for at least thirty days in three newspapers of general circulation in such city or village, and accepted by three-fifths of the qualified voters of such city or village voting at the next election, and not otherwise, but such charter shall always be in harmony with and subject to the Constitution and laws of the State of Minnesota. The legislature may prescribe the duties of the commission relative to submitting amendments of charter to the vote of the people and shall provide that upon application of five per cent of the legal voters of any such city or village, by written petition, such commission shall submit to the vote of the people proposed amendments to such charter set forth in said petition. The board of freeholders above provided for shall be permanent, and all the vacancies by death, disability to perform duties, resignation or removal from the corporate limits, or expiration of term of office, shall be filled by appointment in the same manner as the original board was created, and said board shall always contain its full complement of members.

**Mayor and legislative body.** It shall be a feature of all such charters that there shall be provided, among other things, for a mayor or chief magistrate, and a legislative body of either one or two houses; if of two houses, at least one of them shall be elected by general vote of the electors.

**Articles of amendment may be submitted separately.** In submitting any such charter or amendment thereto to the qualified voters of such city or village, any alternate section or article may be presented for the choice of the voters, and may be voted on separately without prejudice to other articles or sections of the charter or any amendments thereto.

**General laws for cities by divisions of population.** The legislature may provide general laws relating to affairs of cities, the application of which may be limited to cities of over fifty thousand inhabitants, or to cities of fifty and not less than twenty thousand inhabitants, or to cities of twenty and not less than ten thousand inhabitants, or to cities of ten thousand inhabitants or less, which shall apply equally to all such cities of either class, and which shall be paramount while in force to the provisions relating to the same matter included in the local charter herein provided for. But no local charter, provision or ordinance passed

thereunder shall supersede any general law of the State defining or punishing crimes or misdemeanors.

## ARTICLE V.

### EXECUTIVE DEPARTMENT.

**Officers in executive department.** SECTION 1. The executive department shall consist of a governor, lieutenant governor, secretary of state, auditor, treasurer and attorney general, who shall be chosen by the electors of the State. (a)

**Election returns to be sent to secretary of state.** SEC. 2. The returns of every election for the officers named in the foregoing section shall be made to the secretary of state, who shall call to his assistance two or more of the judges of the supreme court, and two disinterested judges of the district courts of the State, who shall constitute a board of canvassers, who shall open and canvass said returns and declare the result within three days after such canvass.

**Official term of governor and lieutenant governor — qualifications.** SEC. 3. The term of office for the governor and lieutenant governor shall be two years, and until their successors are chosen and qualified. Each shall have attained the age of twenty-five (25) years, and shall have been a *bona fide* resident of the State for one year next preceding his election. Both shall be citizens of the United States.

**Powers and duties of governor.** SEC. 4. The governor shall communicate by message to each session of the legislature such information touching the state and condition of the country as he may deem expedient. He shall be commander-in-chief of the military and naval forces, and may call out such forces to execute the laws, suppress insurrection and repel invasion. He may require the opinion, in writing, of the principal officer in each of the executive departments, upon any subject relating to the duties of their respective offices; and he shall have power, in conjunction with the board of pardons, of which the governor shall be *ex officio* a member, and the other members of which shall consist of the attorney general of the State of Minnesota and the chief justice of the supreme court of the State of Minnesota, and whose powers and duties shall be defined and regulated by law, to grant reprieves and pardons after conviction for offenses against the State, except in cases of impeachment. He shall have power, by and with the advice and consent of the Senate, to appoint a state librarian and notaries public, and such other officers as may be provided by law. He shall have power to appoint commissioners to take the acknowledgment of deeds or other instruments in writing, to be used in the State. He shall have a negative upon all laws passed by the legislature, under such rules and limitations as are in this Constitution prescribed. He may on extraordinary occasions convene both houses of the legislature. He shall take care that the laws be faithfully executed, fill any vacancy that may occur in the office of secretary of state, treasurer, auditor, attorney general, and such other state and district offices as may be hereafter created by law, until the next annual election, and until their successors are chosen and qualified.

**Official term of other executive officers.** SEC. 5. The official term of the secretary of state, treasurer and attorney general shall be two (2) years. The official term of the state auditor shall be four (4) years, and each shall continue in office until his successor shall have been elected and qualified. The further duties and salaries of said executive officers shall each be prescribed by law.

---

(a) An executive officer of the state is not subject to the control or interference of the judiciary in the performance of duties belonging to him as an executive officer, and no act done, or threatened to be done, by him in his official capacity can be brought under judicial control or interference by mandamus or injunction, even when the act is purely ministerial. 29 Minn. 555.

**Duties of lieutenant governor.** SEC. 6. The lieutenant governor shall be *ex officio* president of the Senate; and in case a vacancy should occur, from any cause whatever, in the office of governor, he shall be governor during such vacancy. The compensation of lieutenant governor shall be double the compensation of a state senator. Before the close of each session of the Senate they shall elect a president *pro tempore*, who shall be lieutenant governor in case a vacancy should occur in that office.

**Official terms of first State officers—(Obsolete).** SEC. 7. The term of each of the executive officers named in this article shall commence on taking the oath of office on or after the first day of May, 1858, and continue until the first Monday of January, 1860, except the auditor, who shall continue in office till the first Monday in January, 1861; and until their successors shall have been duly elected and qualified; and the same above mentioned time for qualification and entry upon the duties of their respective offices shall extend and apply to all other officers elected under the State Constitution, who have not already taken the oath of office, and commenced the performance of their official duties.

**Oath of office to be taken by State officers.** SEC. 8. Each officer created by this article shall, before entering upon his duties, take an oath or affirmation to support the Constitution of the United States and of this State, and faithfully discharge the duties of his office to the best of his judgment and ability.

**(Obsolete).** SEC. 9. Laws shall be passed at the first session of the legislature after the State is admitted into the Union to carry out the provisions of this article.

## ARTICLE VI.

### JUDICIARY.

**Judicial powers.** SECTION 1. The judicial power of the State shall be vested in the supreme court, district courts, courts of probate, justices of the peace, and such other courts, inferior to the supreme court, as the legislature may from time to time establish by a two-thirds vote.

**\*Supreme court—jurisdiction and powers—reporter of decisions—clerk of supreme court.** SEC. 2. The supreme court shall consist of one chief justice and six associate justices. It shall have original jurisdiction in such remedial cases as may be prescribed by law, and appellate jurisdiction in all cases, both in law and equity, but there shall be no trial by jury in said court. It shall hold one or more terms in each year, as the legislature may direct, at the seat of government, and the legislature may provide, by a two-thirds vote, that one term in each year shall be held in each or any judicial district. It shall be the duty of such court to appoint a reporter of its decisions. There shall be chosen, by the qualified electors of the state, one clerk of the supreme court, who shall hold his office for the term of four years, and until his successor is duly elected and qualified; and the judges of the supreme court, or a majority of them, shall have the power to fill any vacancy in the office of clerk of the supreme court until an election can be regularly had.

**Election and term of office for judges.** SEC. 3. The judges of the supreme court shall be elected by the electors of the State at large, and their term of office shall be six years, and until their successors are elected and qualified.

**District judges may act where supreme judges are disqualified.** Whenever all or a majority of the judges of the supreme court shall, from any cause, be disqualified from sitting in any case in said court, the governor, or, if he shall

---

The supreme court shall consist of one chief justice and four associate justices. G. L. 1881, ch. 141.

\*Adopted November 4, 1930.

be interested in the result of such case, then the lieutenant governor, shall assign judges of the district court of the State, who shall sit in such case in place of such disqualified judges, with all the powers and duties of judges of the supreme court.

**Judicial districts for district courts—election of judges—term of office and residence.** SEC. 4. The State shall be divided by the legislature into judicial districts, which shall be composed of contiguous territory, be bounded by county lines, and contain a population as nearly equal as may be practicable. In each judicial district, one or more judges, as the legislature may prescribe, shall be elected by the electors thereof, whose term of office shall be six years, and each of said judges shall severally have and exercise the powers of the court, under such limitations as may be prescribed by law. Every district judge shall, at the time of his election, be a resident of the district for which he shall be elected, and shall reside therein during his continuance in office. In case any court of common pleas heretofore established shall be abolished, the judge of said court may be constituted by the legislature one of the judges of the district court of the district wherein such court has been so established for a period not exceeding the unexpired term for which he was elected.

**Jurisdiction of district courts.** SEC. 5. The district courts shall have original jurisdiction in all civil cases, both in law and equity, where the amount in controversy exceeds one hundred dollars, and in all criminal cases where the punishment shall exceed three months' imprisonment or a fine of more than one hundred dollars, and shall have such appellate jurisdiction as may be prescribed by law. The legislature may provide by law that the judge of one district may discharge the duties of judge of any other district not his own, when convenience or the public interest may require it.

**Qualifications.** SEC. 6. The judges of the supreme and district courts shall be men learned in the law, and shall receive such compensation at stated times as may be prescribed by the legislature; which compensation shall not be diminished during their continuance in office, but they shall receive no other fee or reward for their services.

**Probate court—judges to be elected—jurisdiction.** SEC. 7. There shall be established in each organized county in the State a probate court, which shall be a court of record, and be held at such time and place as may be prescribed by law. It shall be held by one judge, who shall be elected by the voters of the county for the term of *four*\* years. He shall be a resident of such county at the time of his election, and reside therein during his continuance in office; and his compensation shall be provided by law. He may appoint his own clerk where none has been elected; but the legislature may authorize the election, by the electors of any county, of one clerk or register of probate for such county, whose powers, duties, term of office and compensation shall be prescribed by law. A probate court shall have jurisdiction over the estates of deceased persons and persons under guardianship, but no other jurisdiction, except as prescribed by this Constitution.

**Justices of the peace to be elected—jurisdiction.** SEC. 8. The legislature shall provide for the election of a sufficient number of justices of the peace in each county, whose term of office shall be two years, and whose duties and compensation shall be prescribed by law. *Provided*, That no justice of the peace shall have jurisdiction of any civil cause where the amount in controversy shall exceed one hundred dollars, nor in a criminal cause where the punishment shall exceed three months' imprisonment, or a fine over one hundred dollars, nor in any cause involving the title to real estate.

**Judges for other courts to be elected.** SEC. 9. All judges other than those provided for in this Constitution shall be elected by the electors of the judicial district, county, or city, for which they shall be created, not for a longer term than seven years.

\*Amendment adopted Nov. 2, 1920, extended to four years from two years.

**Vacancies—appointment by governor.** SEC. 10. In case the office of any judge become vacant before the expiration of the regular term for which he was elected, the vacancy shall be filled by appointment by the governor, until a successor is elected and qualified. And such successor shall be elected at the first annual election that occurs more than thirty days after the vacancy shall have happened.

**Prohibition, supreme or district judges to hold other offices or to be voted for office while in office.** SEC. 11. The justices of the supreme court and the district courts shall hold no office under the United States, nor any other office under this State. And all votes for either of them for any elective office under this Constitution, except a judicial office given by the legislature or the people, during their continuance in office, shall be void.

**Change of judicial districts.** SEC. 12. The legislature may at any time change the number of judicial districts or their boundaries, when it shall be deemed expedient; but no such change shall vacate the office of any judge.

**Clerk of court.** SEC. 13. There shall be elected in each county where a district court shall be held, one clerk of said court, whose qualifications, duties and compensation shall be prescribed by law, and whose term of office shall be four years.

**Legal pleadings.** SEC. 14. Legal pleadings and proceedings in the courts of this State shall be under the direction of the legislature. The style of all process shall be, "The State of Minnesota," and all indictments shall conclude, "against the peace and dignity of the State of Minnesota."

**Court commissioner—powers and jurisdiction.** SEC. 15. The legislature may provide for the election of one person in each organized county in this State, to be called a court commissioner, with judicial power and jurisdiction not exceeding the power and jurisdiction of a judge of the district court at chambers; or the legislature may, instead of such election, confer such power and jurisdiction upon the judges of probate in the State.

## ARTICLE VII.

### ELECTIVE FRANCHISE.

**Elective franchise.** SECTION 1. What persons are entitled to vote:

**Residence required.** Every male\* person of the age of twenty-one (21) years or upwards belonging to either of the following classes who has resided in this State six (6) months next preceding any election shall be entitled to vote at such election in the election district of which he shall at the time have been for thirty (30) days a resident, for all officers that now are, or hereafter may be, elective by the people.

**Citizens of the United States.** *First*—Citizens of the United States who have been such for the period of three (3) months next preceding any election.

**Mixed Indians.** *Second*—Persons of mixed white and Indian blood who have adopted the customs and habits of civilization.

**Pure Indians having adopted habits of civilization.** *Third*—Persons of Indian blood residing in this State, who have adopted the language, customs and habits of civilization, after an examination before any district court of the State, in such manner as may be provided by law, and shall have been pronounced by said court capable of enjoying the rights of citizenship within the State.

**Non-eligible.** SEC. 2. No person not belonging to one of the classes specified in the preceding section; no person who has been convicted of treason or any felony, unless restored to civil rights; and no person under guardianship, or who may be *non compos mentis* or insane, shall be entitled or permitted to vote at any election in this State.

\*Right to vote extended regardless of sex by Federal Constitution Amendment.



**Residence not lost in certain cases.** SEC. 3. For the purpose of voting, no person shall be deemed to have lost a residence by reason of his absence while employed in the service of the United States; nor while engaged upon the waters of this State or of the United States; nor while a student in any seminary of learning; nor while kept at any almshouse or asylum; nor while confined in any public prison.

**Soldiers and sailors—restriction.** SEC. 4. No sailor, seaman or marine in the army or navy of the United States shall be deemed a resident of this State in consequence of being stationed within the same.

**Civil process suspended on election day.** SEC. 5. During the day on which any election shall be held, no person shall be arrested by virtue of any civil process.

**Elections by ballots.** SEC. 6. All elections shall be by ballot, except for such town officers as may be directed by law to be otherwise chosen.

**Right to hold office.** SEC. 7. Every person who by the provisions of this article shall be entitled to vote at any election shall be eligible to any office which now is, or hereafter shall be, elective by the people in the district wherein he shall have resided thirty days previous to such election, except as otherwise provided in this Constitution, or the Constitution and law of the United States. (a)

**Women may vote (Obsolete).** SEC. 8. Women may vote for school officers and members of library boards, and shall be eligible to hold any office pertaining to the management of schools or libraries.

Any woman of the age of twenty-one (21) years and upward and possessing qualifications requisite to a male voter may vote at any election held for the purpose of choosing any officer of schools or any members of library boards, or upon any measure relating to schools or libraries, and shall be eligible to hold any office pertaining to the management of schools and libraries.

**Official year of the State.** SEC. 9. The official year for the State of Minnesota shall commence on the first Monday in January in each year, and all terms of office shall terminate at that time; and the general election shall be held on the first Tuesday after the first Monday in November. The first general election for State and county officers, except judicial officers, after the adoption of this amendment, shall be held in the year A. D. one thousand eight hundred and eighty-four (1884), and thereafter the general election shall be held biennially. All state, county or other officers elected at any general election, whose terms of office would otherwise expire on the first Monday of January, A. D. one thousand eight hundred and eighty-six (1886), shall hold and continue in such offices, respectively, until the first Monday in January, one thousand eight hundred and eighty-seven (1887).

## ARTICLE VIII.

### SCHOOL FUNDS, EDUCATION AND SCIENCE.

**Uniform system of public schools.** SECTION 1. The stability of a republican form of government depending mainly upon the intelligence of the people, it shall be the duty of the legislature to establish a general and uniform system of public schools. (b)

**Proceeds of school lands to be a perpetual fund.** SEC. 2. The proceeds of such lands as are or hereafter may be granted by the United States for

(a) Held restrictive and to disqualify a person from holding an elective office who was not eligible at the date of his election, though eligible at the beginning of the term. 45 Minn. 309.

(b) Article 8, section 1, which directs the establishment of a general and uniform system of public schools, does not prohibit the legislature from providing public schools other than those included in the general system, or creating exceptional districts, to meet particular and exceptional cases; and the exception from the operation of a general law relating to public schools of independent school districts, and schools specially provided for, does not violate the constitutional provision. 25 Minn. 1.

the use of schools within each township of this State shall remain a perpetual school fund to the State; and not more than one-third ( $\frac{1}{3}$ ) of said lands may be sold in two (2) years, one-third ( $\frac{1}{3}$ ) in five (5) years, and one-third ( $\frac{1}{3}$ ) in ten (10) years; but the lands of the greatest valuation shall be sold first; *provided*, that no portion of said lands shall be sold otherwise than at public sale. The principal of all funds arising from sales or other disposition of lands or other property, granted or entrusted to this State in each township for educational purposes, shall forever be preserved inviolate and undiminished; and the income arising from the lease or sale of said school land shall be distributed to the different townships throughout the State, in proportion to the number of scholars in each township, between the ages of five and twenty-one years; and shall be faithfully applied to the specific objects of the original grants or appropriations.

\*A revolving fund of not over two hundred fifty thousand dollars (\$250,000) may be set apart from the fund derived from the sale of school and swamp lands, to be used in constructing roads, ditches and fire breaks in, through and around unsold school and swamp lands and in clearing such lands, such fund to be replenished as long as needed from the enhanced value realized from the sale of such lands so benefited.

**Investment of funds.** Suitable laws shall be enacted by the legislature for the safe investment of the principal of all funds which have heretofore arisen or which may hereafter arise from the sale or other disposition of such lands, or the income from such lands accruing in any way before the sale or disposition thereof, in interest-bearing bonds of the United States, or of the State of Minnesota, issued after the year one thousand eight hundred and sixty (1860), or of such other state as the legislature may, by law, from time to time direct.

**Swamp lands—division of proceeds.** All swamp lands now held by the State, or that may hereafter accrue to the State, shall be appraised and sold in the same manner and by the same officers, and the minimum price shall be the same less one-third ( $\frac{1}{3}$ ), as is provided by law for the appraisement and sale of the school lands under the provisions of title one (1) of chapter thirty-eight (38) of the General Statutes. The principal of all funds derived from sales of swamp lands, as aforesaid, shall forever be preserved inviolate and undiminished. One-half ( $\frac{1}{2}$ ) of the proceeds of said principal shall be appropriated to the common school fund of the State. The remaining one-half ( $\frac{1}{2}$ ) shall be appropriated to the educational and charitable institutions of the State in the relative ratio of cost to support said institutions.

**Public schools in each township to be established.** SEC. 3. The legislature shall make such provisions, by taxation or otherwise, as, with the income arising from the school fund, will secure a thorough and efficient system of public schools in each township in the State.

**Prohibition as to aiding sectarian school.** But in no case shall the moneys derived as aforesaid, or any portion thereof, or any public moneys or property, be appropriated or used for the support of schools wherein the distinctive doctrines, creeds or tenets of any particular Christian or other religious sect are promulgated or taught.

**University of Minnesota—location confirmed.** SEC. 4. The location of the University of Minnesota, as established by existing laws, is hereby confirmed, and said institution is hereby declared to be the University of the State of Minnesota. All the rights, immunities, franchises and endowments heretofore granted or conferred are hereby perpetuated unto the said university; and all lands which may be granted hereafter by Congress, or other donations for said university purposes, shall vest in the institution referred to in this section.

**Permanent school funds may be loaned to districts or counties for school purposes.** SEC. 5. The permanent school funds of the State may be

\*Adopted Nov. 7, 1916.

loaned upon interest at the rate of five (5) per cent per annum to the several counties or school districts of the State, to be used in the erection of county or school buildings. No such loan shall be made until approved by a board consisting of the governor, the state auditor and the state treasurer, who are hereby constituted an investment board for the purpose of the loans hereby authorized; nor shall any such loan be for an amount exceeding three (3) per cent of the last preceding assessed valuation of the real estate of the county or school district receiving the same. The state auditor shall annually, at the time of certifying the state tax to the several county auditors, also certify to each auditor to whose county, or to any of the school districts of whose county, any such loan shall have been made, the tax necessary to be levied to meet the accruing interest or principal of any such loan, and it shall be the duty of every such county auditor forthwith to levy and extend such tax upon all the taxable property of his county, or of the several school districts, respectively, liable for such loans—as the case may be—and in all such cases the tax so assessed shall be fifty (50) per cent in excess of the amount actually necessary to be raised on account of such accruing principal or interest. It shall be levied, collected and paid into the county and state treasuries in the same manner as state taxes, and any excess collected over the amount of such principal or interest accruing in any given year shall be credited to the general funds of the respective counties or school districts. No change of the boundaries of any school district after the making of any such loan shall operate to withdraw any property from the taxation herein provided for; nor shall any law be passed extending the time of payment of any such principal or interest, or reducing the rate of such interest, or in any manner waiving or impairing any rights of the State in connection with any such loan. Suitable laws, not inconsistent with this amendment, may be passed by the legislature for the purpose of carrying the same into effect. (a)

**Investment of permanent school and university funds — approval — bonded indebtedness not to exceed 15 per cent, draw not less than 3 per cent, run not less than 5 nor more than 20 years.** \*SEC. 6. The permanent school and university fund of this state may be invested in the bonds of any county, school district, city, town or village of this state, *and in first mortgage loans secured upon improved and cultivated farm lands of this state.* But no such investment or loan shall be made until approved by the board of commissioners designated by law to regulate the investment of the permanent school fund and the permanent university fund of this state; nor shall such loan or investment be made when the bonds to be issued or purchased would make the entire bonded indebtedness exceed 15 per cent of the assessed valuation of the taxable property of the county, school district, city, town or village issuing such bonds; *nor shall any farm loan or investment be made when such investment or loan would exceed 30 per cent of the actual cash value of the farm land mortgage to secure said investment,* nor shall such investments or loans be made at a lower rate of interest than 3 per cent per annum, nor for a shorter period than five years, nor for a longer period than thirty years, and no change of the town, school district, city, village or of county lines shall relieve the real property in such town, school district, county, village or city in this state at the time of issuing of such bonds from any liability for taxation to pay such bonds.

**\*\*Sec. 7.** Such of the school and other public lands of the state as are better adapted for the production of timber than for agriculture, may be set apart as state school forests, or other state forests, as the legislature may provide, and the legislature may provide for the management of the same on forestry principles. The net revenue therefrom shall be used for the purposes for which the lands were granted to the State.

(a) Chapter 193, G. L. of 1887, made the necessary provision for giving effect to this section.

\*Changed by amendment adopted Nov. 7, 1916.

\*\*Adopted Nov. 3, 1914.

## ARTICLE IX.

## FINANCES OF THE STATE AND BANKS AND BANKING.

**Power of taxation—legislature may authorize.** SECTION 1. The power of taxation shall never be surrendered, suspended or contracted away. Taxes shall be uniform upon the same class of subjects, and shall be levied and collected for public purposes, but public burying grounds, public school houses, public hospitals, academies, colleges, universities, and all seminaries of learning, all churches, church property, and houses of worship, institutions of purely public charity, and public property used exclusively for any public purpose, shall be exempt from taxation, and there may be exempted from taxation personal property not exceeding in value \$200, for each household, individual or head of a family, as the legislature may determine: *Provided*, that the legislature may authorize municipal corporations to levy and collect assessments for local improvements upon property benefited thereby without regard to a cash valuation, and, provided further, that nothing herein contained shall be construed to affect, modify or repeal any existing law providing for the taxation of the gross earnings of railroads.

**Occupation tax.** \*Sec. 1A. Every person, co-partnership, company, joint stock company, corporation, or association however or for whatever purpose organized, engaged in the business of mining or producing iron ore or other ores in this State, shall pay to the State of Minnesota an occupation tax on the valuation of all ores mined or produced, which tax shall be in addition to all other taxes provided by law, said tax to be due and payable from such person, co-partnership, company, joint stock company, corporation, or association however or for whatever purpose organized, on May first of the calendar year next following the mining or producing thereof. The valuation of ore for the purpose of determining the amount of tax to be paid shall be ascertained in the manner and method provided by law. Funds derived from the tax herein provided for shall be apportioned: fifty per cent to the State General Revenue Fund, forty per cent to the Permanent School Fund and ten per cent to the Permanent University Fund. The Legislature shall by law make the necessary provisions for carrying out the provisions of this section.

N. B.—Sections 2, 3 and 4 obsolete, because in 1906 there was adopted the section which now is Section 1 in this article. It supplanted Sections 1, 2, 3 and 4 and the unnumbered section of 1896. This amendment is sometimes called the wide open tax amendment. No amendments have been adopted to take the place of the old Sections 2, 3 and 4. There is therefore a gap in the numbering from 1 to 5.

**State debt limited—how contracted** \*\*\*Sec. 5. For the purpose of defraying extraordinary expenditures, the state may contract public debts, but such debts shall never, in the aggregate, exceed two hundred and fifty thousand dollars; every such debt shall be authorized by law, for some single object, to be distinctly specified therein; and no such law shall take effect until it shall have been passed by the vote of two-thirds of the members of each branch of the legislature, to be recorded by yeas and nays on the journals of each house respectively; and every such law shall levy a tax annually sufficient to pay the annual interest of such debt, and also a tax sufficient to pay the principal of such debt within ten years from the final passage of such law, and shall specially appropriate the proceeds of such taxes to the payment of such principal and interest; and such appropriation and taxes shall not be repealed, postponed, or diminished, until the principal and interest of such debt shall have been wholly paid. The state shall never contract any debts for works of internal improvements, or to be a party in carrying on such works, except as authorized by Section 16 of Article 9, and by Article 16 of this Constitution, but it may levy an excise tax upon any substance, material, fluid, force or other means or instrumentality, or the business of dealing in, selling or producing any or all thereof, used or useful, in producing or generating power for propelling motor or other vehicles used on the public highways of this State, and shall place *two-thirds* of the proceeds of such tax in the Trunk Highway Fund provided for in Section 2

\*Adopted Nov. 4, 1924.

\*\*Adopted Nov. 6, 1928.

of said Article 16, and *one-third thereof in the State Road and Bridge Fund*, and further except in cases where grants of land or other property shall have been made to the State, especially dedicated by the grant to specific purposes, and in such cases the state shall devote thereto the avails of such grants, and may pledge or appropriate for revenues derived from such works in aid of their completion.

**Issue of bonds for created debt.** SEC. 6. All debts authorized by the preceding section shall be contracted by loan on State bonds of amounts not less than five hundred dollars each on interest, payable within ten years after the final passage of the law authorizing such debt; and such bonds shall not be sold by the State under par. A correct registry of all such bonds shall be kept by the treasurer, in numerical order, so as always to exhibit the number and amount unpaid and to whom severally made payable.

**Limitation as to when debt may be contracted.** SEC. 7. The State shall never contract any public debt, unless in time of war, to repel invasion or suppress insurrection, except in the cases and in the manner provided in the fifth and sixth sections of this article.

**Disposition of funds received for bonds.** SEC. 8. The money arising from any loan made, or debt or liability contracted, shall be applied to the object specified in the act authorizing such debt or liability, or to the repayment of such debt or liability, and to no other purpose whatever.

**Money drawn from the State treasury.** SEC. 9. No money shall ever be paid out of the treasury of this State except in pursuance of an appropriation by law.

**Credit of the State limited.** SEC. 10. The Credit of the State shall never be given or loaned in aid of any individual, association or corporation, except as hereinafter provided. Nor shall there be any further issue of bonds denominated "Minnesota State Railroad Bonds," under what purports to be an amendment to Section ten (10) of Article nine (9) of the Constitution, adopted April 15th, 1858, which is hereby expunged from the Constitution, saving, excepting and reserving to the State, nevertheless, all rights, remedies and forfeitures accruing under said amendment. \**Provided*, however that for the purpose of developing the agricultural resources of the state, the State may establish and maintain a system of rural credits and thereby loan money and extend credit to the people of the State upon real estate security in such manner and upon such terms and conditions as may be prescribed by law, and to issue and negotiate bonds to provide money to be so loaned. The limit of indebtedness contained in Section 5 of this Article shall not apply to the provisions of this Section, and the purposes for which the credit of the State or the aforesaid municipal subdivisions thereof may be given or loaned as herein provided are declared to be public purposes.

**Publication of receipts and expenditures by treasurer.** SEC. 11. There shall be published by the treasurer, in at least one newspaper printed at the seat of government, during the first week in January in each year, and in the next volume of the acts of legislature, detailed statements of all moneys drawn from the treasury during the preceding year, for what purpose and to whom paid, and by what law authorized; and also of all moneys received, and by what authority and from whom.

**State school fund—investment—safe keeping—All State funds to be deposited in name of State.** SEC. 12. Suitable laws shall be passed by the legislature for the safe keeping, transfer and disbursements of the State and school funds; and all officers and other persons charged with the same or any part of the same, or the safe keeping thereof, shall be required to give ample security for all moneys and funds of any kind received by them; to make forthwith and keep an accurate entry of each sum received, and of each payment and transfer; and if any of said officers or other persons shall convert to his own use in any manner or form, or shall loan, with or without interest, or shall deposit in his own name, or otherwise than in the name of the State of Minnesota;

---

\*Adopted Nov. 7, 1922.

or shall deposit in banks or with any person or persons, or exchange for other funds or property, any portion of the funds of the State or the school funds aforesaid, except in the manner prescribed by law, every such act shall be and constitute an embezzlement of so much of the aforesaid State and school funds, or either of the same, as shall thus be taken, or loaned, or deposited or exchanged, and shall be a felony; and any failure to pay over, produce or account for the State school funds, or any part of the same entrusted to such officer or persons as by law required on demand, shall be held and be taken to be *prima facie* evidence of such embezzlement.

**General banking law—provision and restrictions.** SEC. 13. The legislature may, by a two-thirds vote, pass a general banking law, with the following restrictions and requirements, viz.:

*First*—The legislature shall have no power to pass any law sanctioning in any manner, directly, or indirectly, the suspension of specie payments by any person, association or corporation issuing bank notes of any description.

*Second*—The legislature shall provide by law for the registry of all bills or notes issued or put in circulation as money, and shall require ample security in United States stock or State stocks for the redemption of the same in specie; and in case of a depreciation of said stocks, or any part thereof, to the amount of ten per cent or more on the dollar, the bank or banks owning said stocks shall be required to make up said deficiency by additional stocks.

*Third*—The stockholders in any corporation and joint association for banking purposes, issuing bank notes, shall be individually liable in an amount equal to double the amount of stock owned by them for all the debts of such corporation or association; and such individual liability shall continue for one year after any transfer or sale of stock by any stockholder or stockholders.

*Fourth*—In case of the insolvency of any bank or banking association, the bill holders thereof shall be entitled to preference in payment over all other creditors of such bank or association.

*Fifth*—Any general banking law which may be passed in accordance with this Article shall provide for recording the names of all stockholders in such corporation, the amount of stock held by each, the time of transfer, and to whom transferred.

**Special provision for a loan for hospital building for insane.** SEC. 14.

(a) For the purpose of erecting and completing buildings for a hospital for the insane, a deaf, dumb and blind asylum, the state prison, the legislature may by law increase the public debt of the State to an amount not exceeding \$250,000, in addition to the public debt already heretofore authorized by the Constitution; and for that purpose may provide by law for issuing and negotiating the bonds of the State, and appropriate the money only for the purpose aforesaid; which bonds shall be payable in not less than ten nor more than thirty years from the date of the same, at the option of the State.

**Superseded by section 15 but not repealed in express terms.** SEC. 14.

(b) The legislature shall not authorize any county, township, city, or other municipal corporation to issue bonds or to become indebted in any manner to aid in the construction or equipment of any or all railroads to any amount that shall exceed ten per centum of the value of the taxable property within such county, township, city, or other municipal corporation; the amount of such taxable property to be ascertained and determined by the last assessment of said property made for the purpose of State and county taxation previous to the incurring of such indebtedness.\*

**County, city or township aid to railroads limited.** SEC. 15. The legislature shall not authorize any county, township, city, or other municipal corpo-

\*Adopted Nov. 5, 1872.



ration to issue bonds, or to become indebted in any manner, to aid in the construction or equipment of any or all railroads to any amount that shall exceed five (5) per centum of the value of the taxable property within such county, township, city, or other municipal corporation. The amount of such taxable property to be ascertained, and determined by the last assessment of said property made, for the purpose of state and county taxation, previous to the incurring of such indebtedness.\*

**State Road and Bridge Fund.** Sec. 16. For the purpose of lending aid in the construction and improvement of public highways and bridges, there is hereby created a fund, to be known as the "State road and bridge fund," said fund shall include all moneys accruing from the income derived from investments in the internal improvement land fund, or that may hereafter accrue to said fund, and shall also include all funds accruing to any State road and bridge fund however provided.

The legislature is authorized to add to such fund, for the purpose of constructing or improving roads and bridges of this State, by providing, in its discretion, for an annual tax levy upon the property of this State of not to exceed in any one year one mill on all the taxable property within the State. *Provided*, that no county shall receive in any year more than three (3) per cent, or less than one-half ( $\frac{1}{2}$ ) of one (1) per cent of the total fund thus provided and expended during such year.\*\*

## ARTICLE X.

### OF CORPORATIONS HAVING NO BANKING PRIVILEGES.

**Corporation for general purposes.** SECTION 1. The term "Corporation," as used in this Article, shall be construed to include all associations and joint stock companies having any of the powers and privileges not possessed by individuals or partnerships, except such as embrace banking privileges and all corporations shall have the right to sue, and shall be liable to be sued in all courts, in like manner as natural persons.

**Not to be created by special act.** Sec. 2. No corporations shall be formed under special acts, except for municipal purposes.

**\*\*\*Liability of Stockholders.** Sec. 3. The legislature shall have power from time to time to provide for, limit and otherwise regulate the liability of stockholders or members of corporations and co-operative corporations or associations, however organized. Provided every stockholder in a banking or trust corporation or association shall be individually liable in an amount equal to the amount of stock owned by him for all debts of such corporation contracted prior to any transfer of such stock and such individual liability shall continue for one year after any transfer of such stock and the entry thereof on the books of the corporation or association.

**Lands may be taken for public use.** Sec. 4. Lands may be taken for public way, for the purpose of granting to any corporation the franchise of way for public use. In all cases, however, a fair and equitable compensation shall be paid for such land, and the damages arising from the taking of the same; but all corporations being common carriers enjoying the right of way in pursuance of the provisions of this section, shall be bound to carry the mineral, agricultural and other productions of manufacturers on equal and reasonable terms.

## ARTICLE XI.

### COUNTIES AND TOWNSHIPS.

**County organization.** SECTION 1. The legislature may from time to time establish and organize new counties; but no new county shall contain less than four hundred square miles; nor shall any county be reduced below that amount; and all laws changing county lines in counties already organized, or for removing county seats, shall, before taking effect, be submitted to the electors of the county or counties to be affected thereby, at the next general election after the passage thereof, and be adopted by a majority of such electors. Coun-

\*Adopted Nov. 4, 1879.

\*\*Adopted Nov. 5, 1912.

\*\*\*Adopted Nov. 4, 1930.

ties now established may be enlarged, but not reduced below four hundred (400) square miles.

**Cities of 20,000 population may be organized into separate counties.** SEC. 2. The legislature may organize any city into a separate county, when it has attained a population of 20,000 inhabitants, without reference to geographical extent, when a majority of the electors of the county in which such city may be situated, voting thereon, shall be in favor of a separate organization.

**Township organization.** SEC. 3. Laws may be passed providing for the organization for municipal and other town purposes, of any congressional or fractional townships in the several counties in the State, *provided* that when a township is divided by county lines or does not contain one hundred inhabitants, it may be attached to one or more adjoining townships or parts of townships for the purposes aforesaid.

**Election of county and town officers.** SEC. 4. Provisions shall be made by law for the election of such county or township officers as may be necessary.

**Local taxation may be authorized.** SEC. 5. Any county and township organization shall have such powers of local taxation as may be prescribed by law.

**Money drawn from county or town treasuries.** SEC. 6. No money shall be drawn from any county or township treasury except by authority of law.

**County of Manomin abolished.** SEC. 7. That the county of Manomin is hereby abolished, and that the territory heretofore comprising the same shall constitute and be a part of the county of Anoka.\*

## ARTICLE XII.

### OF THE MILITIA.

**Militia organization.** SECTION 1. It shall be the duty of the legislature to pass such laws for the organization, discipline and service of the militia of the State as may be deemed necessary.

## ARTICLE XIII.

### IMPEACHMENT AND REMOVAL FROM OFFICE.

**Impeachment and removal from office.** SECTION 1. The governor, secretary of state, treasurer, auditor, attorney general, and the judges of the supreme and district courts, may be impeached for corrupt conduct in office, or for crimes and misdemeanors; but judgment in such case shall not extend further than to removal from office and disqualification to hold and enjoy any office of honor, trust or profit in this State. The party convicted thereof shall nevertheless be liable and subject to indictment, trial, judgment and punishment, according to law.

SEC. 2. The legislature of this State may provide for the removal of inferior officers from office, for malfeasance or nonfeasance in the performance of their duties.

SEC. 3. No officer shall exercise the duties of his office after he shall have been impeached and before his acquittal.

SEC. 4. On the trial of an impeachment against the governor, the lieutenant governor shall not act as a member of the court.

SEC. 5. No person shall be tried on impeachment before he shall have been served with a copy thereof at least twenty days previous to the day set for trial.

---

\*Adopted Nov. 2, 1869.

## ARTICLE XIV.

## AMENDMENTS TO THE CONSTITUTION.

**Amendments to constitution—majority vote of electors voting makes amendment valid.** SECTION 1. Whenever a majority of both houses of the legislature shall deem it necessary to alter or amend this Constitution, they may propose such alterations or amendments, which proposed amendments shall be published with the laws which have been passed at the same session, and said amendments shall be submitted to the people for their approval or rejection at any general election, and if it shall appear, in a manner to be provided by law, that a majority of all the electors voting at said election shall have voted for and ratified such alterations or amendments, the same shall be valid to all intents and purposes as a part of this Constitution. If two or more alterations or amendments shall be submitted at the same time, it shall be so regulated that the voters shall vote for or against each separately.

**Revision of constitution.** SEC. 2. Whenever two-thirds of the members elected to each branch of the legislature shall think it necessary to call a convention to revise this Constitution, they shall recommend to the electors to vote at the next general election for members of the legislature, for or against a convention; and if a majority of all the electors voting at said election shall have voted for a convention, the legislature shall, at their next session, provide by law for calling the same. The convention shall consist of as many members as the House of Representatives, who shall be chosen in the same manner, and shall meet within three months after their election for the purpose aforesaid.

## ARTICLE XV.

## MISCELLANEOUS SUBJECTS.

**Seat of government.** SECTION 1. The seat of government of the State shall be at the city of St. Paul, but the legislature, at their first or any future session, may provide by law for a change of the seat of government by a vote of the people, or may locate the same upon the land granted by Congress for a seat of government to the State; and in the event of the seat of government being removed from the city of St. Paul to any other place in the State, the capitol building and grounds shall be dedicated to an institution for the promotion of science, literature and the arts, to be organized by the legislature of the State, and of which institution the Minnesota Historical Society shall always be a department.

**Residents on Indian lands.** SEC. 2. Persons residing on Indian lands within the State shall enjoy all the rights and privileges of citizens, as though they lived in any other portion of the State, and shall be subject to taxation.

**Uniform oath at elections.** SEC. 3. The legislature shall provide for a uniform oath or affirmation to be administered at elections, and no person shall be compelled to take any other or different form of oath to entitle him to vote.

**State seal.** SEC. 4. There shall be a seal of the State, which shall be kept by the secretary of state, and be used by him officially, and shall be called the great seal of the State of Minnesota, and shall be attached to all the official acts of the governor (his signature to acts and resolves of the legislature excepted) requiring authentication. The legislature shall provide for an appropriate device and motto for said seal.

**State prison location.** SEC. 5. The territorial prison, as located under existing laws, shall, after the adoption of this Constitution, be and remain one of the state prisons of the State of Minnesota.

## ARTICLE XVI.\*

## TRUNK HIGHWAY SYSTEM.

**SECTION 1.**—There is hereby created and established a trunk highway system, which shall be located, constructed, reconstructed, improved and forever maintained as public highways, by the State of Minnesota. The said highways shall extend as nearly as may be along the following described routes, the more specific and definite location of which shall be fixed and determined by such boards, officers or tribunals, and in such manner as shall be prescribed by law, but in fixing such specific and definite routes there shall not be any deviation from the starting points or terminals set forth in this bill, nor shall there be any deviation in fixing such routes from the various villages and cities named herein, through which such routes are to pass.

**Route No. 1.**—Beginning at a point on the boundary line between the States of Minnesota and Iowa, southeasterly at Albert Lea and thence extending in a northwesterly direction to a point in Albert Lea and thence extending in a northerly direction to a point and on the southerly limits of the city of St. Paul and then beginning at a point on the northerly limits of the city of St. Paul and thence extending in a northerly direction to a point on the westerly limits of the city of Duluth and then beginning at a point on the northerly limits of the city of Duluth and thence extending in a northeasterly direction to a point on the boundary line between the State of Minnesota and the province of Ontario, affording Albert Lea, Owatonna, Faribault, Northfield, Farmington, St. Paul, White Bear, Forest Lake, Wyoming, Rush City, Pine City, Hinckley, Sandstone, Moose Lake, Carlton, Duluth, Two Harbors, Grand Marais and intervening and adjacent communities a reasonable means of communication, each with the other and other places within the State.

**Route No. 2.**—Beginning at a point on Route No. 1 on the westerly limits of the city of Duluth and thence extending in a southwesterly direction along said Route No. 1 to a point on said route at Carlton and thence extending in a westerly direction to a point on the east bank of the Red River of the North at Moorhead, affording Duluth, Carlton, McGregor, Aitkin, Brainerd, Motley, Staples, Wadena, Detroit, Moorhead, and intervening and adjacent communities a reasonable means of communication, each with the other and other places within the State.

**Route No. 3.**—Beginning at a point on the boundary line between the States of Minnesota and Wisconsin, westerly of La Crosse, Wisconsin, and thence extending in a northwesterly direction to a point on the easterly limits of the city of St. Paul and then beginning at a point on the westerly limits of the city of Minneapolis and thence extending in a northwesterly direction to a point on the east bank of the Red River of the North at Breckenridge, affording La Crescent, Winona, Kellogg, Wabasha, Lake City, Red Wing, Hastings, St. Paul, Minneapolis, Osseo, Champlin, Anoka, Elk River, Big Lake, St. Cloud, Albany, Sauk Center, Alexandria, Elbow Lake, Fergus Falls, Breckenridge and intervening and adjacent communities a reasonable means of communication, each with the other and other places within the State.

**Route No. 4.**—Beginning at a point on the boundary line between the States of Minnesota and Iowa, southwesterly of Jackson and thence extending in a northerly direction to a point on Route No. 3, southeasterly of Sauk Center and thence extending in a northwesterly direction along said Route No. 3 to a point on said route at Sauk Center and thence extending in a northerly direction to a point at International Falls, affording Jackson, Windom, Sanborn, Redwood Falls, Morton, Olivia, Willmar, Paynesville, Sauk Center, Long Prairie, Wadena, Park Rapids, Itasca State Park, Bemidji, International Falls

---

\*Adopted Nov. 2, 1920.

and intervening and adjacent communities a reasonable means of communication, each with the other and other places within the State.

**Route No. 5.**—Beginning at a point on the boundary line between the States of Minnesota and Iowa, southerly of Blue Earth, and thence extending in a northeasterly direction to a point on the southerly limits of the city of Minneapolis and then beginning at a point on the northerly limits of the city of Minneapolis and thence extending in a northerly direction to a point in Swan River on Route No. 8, hereinafter described, affording Blue Earth, Winnebago, Mankato, St. Peter, Le Sueur, Jordan, Shakopee, Minneapolis, Cambridge, Mora, McGregor, Swan River and intervening and adjacent communities a reasonable means of communication, each with the other and other places within the State.

**Route No. 6.**—Beginning at a point on the boundary line between the States of Minnesota and Iowa, southerly of Ash Creek, and thence extending in a northerly direction to a point on the boundary line between the State of Minnesota and the province of Manitoba, near St. Vincent, affording Luverne, Pipestone, Lake Benton, Ivanhoe, Canby, Madison, Bellingham, Odessa, Ortonville, Graceville, Dumont, Wheaton, Breckenridge, Moorhead, Kragens, Georgetown, Perley, Hendrum, Ada, Crookston, Warren, Donaldson, Hallock and intervening and adjacent communities a reasonable means of communication, each with the other and other places within the State.

**Route No. 7.**—Beginning at a point on Route No. 3 at Winona and thence extending in a westerly direction to a point on the boundary line between the States of Minnesota and South Dakota, westerly of Lake Benton, affording Winona, St. Charles, Rochester, Kasson, Dodge Center, Claremont, Owatonna, Waseca, Mankato, St. Peter, New Ulm, Springfield, Tracy, Lake Benton and intervening and adjacent communities a reasonable means of communication, each with the other and other places within the State.

**Route No. 8.**—Beginning at a point on the westerly limits of the city of Duluth and thence extending in a northwesterly direction to a point on Route No. 6 near Crookston and thence extending in a westerly and northerly direction along said Route No. 6 to a point on said route northerly of Crookston and thence extending in a northwesterly direction to a point on the east bank of the Red River of the North at East Grand Forks, affording Duluth, Floodwood, Swan River, Grand Rapids, Cass Lake, Bemidji, Bagley, Erskine, Crookston, East Grand Forks and intervening and adjacent communities a reasonable means of communication, each with the other and other places within the state.

**Route No. 9.**—Beginning at a point on Route No. 3 at La Crescent and thence extending in a westerly direction to a point on the boundary line between the States of Minnesota and South Dakota southwesterly of Beaver Creek, affording La Crescent, Hokah, Houston, Rushford, Lanesboro, Preston, Fountain, Spring Valley, Austin, Albert Lea, Blue Earth, Fairmont, Jackson, Worthington, Luverne and intervening and adjacent communities a reasonable means of communication, each with the other and other places within the State.

**Route No. 10.**—Beginning at a point on the westerly limits of the city of Minneapolis and thence extending in a northwesterly direction to a point on Route No. 6 at or near Wheaton, affording Minneapolis, Montrose, Cokato, Litchfield, Willmar, Benson, Morris, Herman, Wheaton and intervening and adjacent communities a reasonable means of communication, each with the other and other places within the State.

**Route No. 11.**—Beginning at a point on Route No. 8 at the westerly limits of the city of Duluth and thence extending in a northwesterly and northerly direction to a point on Route No. 4 at International Falls and thence extending in a southwesterly direction along said Route No. 4 to a point on said route southwesterly of International Falls and thence extending in a westerly direction to a point on Route No. 6 at Donaldson, affording Duluth, Eveleth, Vir-

ginia, Cook, Orr, Cussons, International Falls, Baudette, Warroad, Roseau, Greenbush, Donaldson and intervening and adjacent communities a reasonable means of communication, each with the other and other places within the State.

**Route No. 12.**—Beginning at a point on the west bank of the St. Croix River near Hudson, Wisconsin, and thence extending in a westerly direction to a point on the easterly limits of the city of St. Paul and then beginning at a point on the westerly limits of the city of Minneapolis and thence extending in a westerly direction to a point on Route No. 6 at Madison, affording St. Paul, Minneapolis, Hopkins, Norwood, Glencoe, Olivia, Granite Falls, Montevideo, Dawson, Madison and intervening and adjacent communities a reasonable means of communication, each with the other and other places within the State.

**Route No. 13.**—Beginning at a point on Route No. 9 at Albert Lea and thence extending in a northerly direction to a point on Route No. 5 at Jordan affording Albert Lea, Waseca, Waterville, Montgomery, New Prague, Jordan and intervening and adjacent communities a reasonable means of communication, each with the other and other places within the State.

**Route No. 14.**—Beginning at a point on Route No. 6 at Ivanhoe and thence extending in an easterly direction to a point on Route No. 4 at Redwood Falls and thence extending in an easterly direction along said Route No. 4 to a point on said route at Morton and thence extending in an easterly direction to a point on Route No. 22, hereinafter described, at Gaylord affording Ivanhoe, Marshall, Redwood Falls, Morton, Winthrop, Gaylord and intervening and adjacent communities a reasonable means of communication, each with the other and other places within the State.

**Route No. 15.**—Beginning at a point on the boundary line between the States of Minnesota and Iowa southerly of Fairmont and thence extending in a northerly direction to a point on Route No. 14 at Winthrop, affording Fairmont, Madelia, New Ulm, Winthrop and intervening and adjacent communities a reasonable means of communication, each with the other and other places within the State.

**Route No. 16.**—Beginning at a point on Route No. 5 southwesterly of Mankato and thence extending westerly to a point on Route No. 15 at Madelia and thence extending in a southerly direction along said Route No. 15 to a point on said route southerly of Madelia and thence extending in a westerly direction to a point on Route No. 4 northerly of Windom and thence extending in a southerly direction along said Route No. 4 to a point on said route at Windom and thence extending in a westerly direction to a point at Fulda and thence extending in a southerly direction to a point on Route No. 9 at Worthington, affording Mankato, Madelia, St. James, Windom, Fulda, Worthington and intervening and adjacent communities a reasonable means of communication, each with the other, and other places within the State.

**Route No. 17.**—Beginning at a point on Route No. 16 at Fulda and thence extending in a northerly direction to a point on Route No. 12 at Granite Falls, affording Fulda, Slayton, Garvin, Marshall, Granite Falls and intervening and adjacent communities a reasonable means of communication, each with the other and other places within the State.

**Route No. 18.**—Beginning at a point on Route No. 3 at Elk River and thence extending in a northerly direction to a point on Route No. 2 easterly of Brainerd, affording Elk River, Princeton, Milaca, Onamia and intervening and adjacent communities a reasonable means of communication, each with the other and other places within the State.

**Route No. 19.**—Beginning at a point on Route No. 2 at Brainerd and thence extending in a northwesterly direction to a point on Route No. 8 at Cass Lake, affording Brainerd, Pine River, Walker, Cass Lake and intervening and adjacent communities a reasonable means of communication, each with the other and other places within the State.

**Route No. 20.**—Beginning at a point on the boundary line between the States of Minnesota and Iowa near Canton and thence extending in a northwesterly direction to a point on Route No. 9 at or near Preston and thence extending in a northwesterly direction along said Route No. 9 to a point on said route at Fountain and thence extending in a northwesterly direction to a point on Route No. 3 in the town of Douglas, Dakota county (T. 113, R. 17 W.) affording Canton, Harmony, Preston, Fountain, Chatfield, Oronoco, Pine Island, Zumbrota, Cannon Falls and intervening and adjacent communities a reasonable means of communication, each with the other and other places within the State.

**Route No. 21.**—Beginning at a point on Route No. 20 at Zumbrota and thence extending in a westerly direction to a point on Route No. 5, at St. Peter, affording Zumbrota, Kenyon, Faribault, Le Sueur Center, Cleveland, St. Peter and intervening and adjacent communities a reasonable means of communication, each with the other and other places within the State.

**Route No. 22.**—Beginning at a point on Route No. 5 at St. Peter and thence extending in a northwesterly direction to a point on Route No. 4 at Paynesville, affording St. Peter, Gaylord, Glencoe, Hutchinson, Litchfield, Paynesville and intervening and adjacent communities a reasonable means of communication, each with the other and other places within the State.

**Route No. 23.**—Beginning at a point on Route No. 4 at Paynesville and thence extending in a northeasterly direction through the village of Richmond, Coldspring, Rockville and Waite Park to a point on Route No. 3 westerly of St. Cloud, and thence extending in a northeasterly direction to a point on Route No. 5 southerly of Mora, and thence extending in a northerly direction along said Route No. 5 to a point on said route at Mora, and thence extending in an easterly direction to a point on Route No. 1 southerly of Hinckley, affording Paynesville, St. Cloud, Foley, Milaca, Ogilvie, Mora and intervening and adjacent communities a reasonable means of communication, each with the other and other places within the State.

**Route No. 24.**—Beginning at a point on Route No. 10 at Litchfield and thence extending in a northeasterly direction to a point on Route No. 3 at St. Cloud, affording Litchfield, St. Cloud and intervening and adjacent communities a reasonable means of communication, each with the other and other places within the State.

**Route No. 25.**—Beginning at a point on Route No. 5 at or near Belle Plaine and thence extending in a northerly direction to a point on Route No. 3 at Big Lake, affording Belle Plaine, Norwood, Watertown, Montrose, Buffalo, Monticello, Big Lake and intervening and adjacent communities a reasonable means of communication, each with the other and other places within the State.

**Route No. 26.**—Beginning at a point on Route No. 10 at Benson and thence extending in a westerly direction to a point on Route No. 6 near Ortonville, affording Benson, Ortonville and intervening and adjacent communities a reasonable means of communication, each with the other and other places within the State.

**Route No. 27.**—Beginning at a point on Route No. 3 at St. Cloud and thence extending in a northerly direction to a point on Route No. 2 at Brainerd, affording St. Cloud, Sauk Rapids, Royalton, Little Falls, Brainerd and intervening and adjacent communities a reasonable means of communication, each with the other and other places within the State.

**Route No. 28.**—Beginning at a point on Route No. 27 at Little Falls and thence extending in a southwesterly direction to a point on the boundary line between the States of Minnesota and South Dakota at Browns Valley, affording Little Falls, Sauk Center, Glenwood, Starbuck, Morris, Graceville, Browns Valley and intervening and adjacent communities a reasonable means of communication, each with the other and other places within the State.

**Route No. 29.**—Beginning at a point on Route No. 28 at Glenwood and thence extending in a northerly direction to a point on Route No. 2 westerly

of Wadena, affording Glenwood, Alexandria, Parkers Prairie, Deer Creek and intervening and adjacent communities a reasonable means of communication, each with the other and other places within the State.

**Route No. 30.**—Beginning at a point on Route No. 3 at Fergus Falls, and thence extending in a northerly direction to a point on Route No. 8 at Erskine, affording Fergus Falls, Pelican Rapids, Detroit, Mahnomen, Erskine and intervening and adjacent communities a reasonable means of communication, each with the other and other places within the state.

**Route No. 31.**—Beginning at a point on Route No. 6 at Ada, and thence extending in an easterly direction to a point on Route No. 30 near Mahnomen, affording, Ada, Mahnomen and intervening and adjacent communities a reasonable means of communication, each with the other and other places within the state.

**Route No. 32.**—Beginning at a point on Route No. 8 easterly of Crookston and thence extending in a northerly direction to a point on Route No. 11 at Greenbush, affording Red Lake Falls, Thief River Falls, Middle River, Greenbush and intervening and adjacent communities a reasonable means of communication, each with the other and other places within the state.

**Route No. 33.**—Beginning at a point on Route No. 32 at Thief River Falls and thence extending in a northwesterly direction to a point on Route No. 6, at Warren, affording Thief River Falls, Warren and intervening and adjacent communities a reasonable means of communication, each with the other and other places within the state.

**Route No. 34.**—Beginning at a point on Route No. 2 at Detroit and thence extending in a northeasterly direction to a point on Route No. 8 westerly of Grand Rapids, affording Detroit, Park Rapids, Walker, Remer, Grand Rapids and intervening and adjacent communities a reasonable means of communication, each with the other and other places within the state.

**Route No. 35.**—Beginning at a point on Route No. 18 near Mille Lacs Lake and thence extending in a northerly direction to a point at Grand Rapids and thence extending in a northeasterly direction to a point at Ely, affording Aitkin, Grand Rapids, Hibbing, Chisholm, Buhl, Mountain Iron, Virginia, Gilbert, McKinley, Biwabik, Aurora, Tower and Ely and intervening and adjacent communities a reasonable means of communication, each with the other and other places within the state.

**Route No. 36.**—Beginning at a point on Route No. 3 at Fergus Falls and thence extending in an easterly direction to a point on Route No. 29 easterly of Henning, affording Fergus Falls, Henning and intervening and adjacent communities a reasonable means of communication, each with the other and other places within the state.

**Route No. 37.**—Beginning at a point on Route No. 27 at Little Falls and thence extending in a northwesterly direction to a point on Route No. 2 at Motley, affording Little Falls, Motley and intervening and adjacent communities a reasonable means of communication, each with the other and other places within the state.

**Route No. 38.**—Beginning at a point on Route No. 12 at Montevideo and thence extending in a northerly direction to a point on Route No. 28 at Starbuck, affording Montevideo, Benson, Starbuck and intervening and adjacent communities a reasonable means of communication, each with the other and other places within the state.

**Route No. 39.**—Beginning at a point on Route No. 7 at Mankato and thence extending in a southeasterly direction to a point on Route No. 9 westerly of Albert Lea, affording Mankato, Mapleton, Minnesota Lake, Wells and intervening and adjacent communities a reasonable means of communication, each with the other and other places within the state.

**Route No. 40.**—Beginning at a point on the boundary line between the states of Minnesota and Iowa at Lyle and thence extending in a northwesterly



direction to a point on Route No. 7 at Owatonna, affording Lyle, Austin, Blooming Prairie, Owatonna and intervening and adjacent communities a reasonable means of communication, each with the other and other places within the state.

**Route No. 41.**—Beginning at a point on Route No. 40 at or near Blooming Prairie and thence extending in an easterly direction to a point on Route No. 56, hereinafter described, near Hayfield, affording Blooming Prairie, Hayfield and intervening and adjacent communities a reasonable means of communication, each with the other and other places within the state.

**Route No. 42.**—Beginning at a point on Route No. 7 easterly of Rochester and thence extending in a northeasterly direction to a point on Route No. 3 at Kellogg, affording Rochester, Elgin, Plainview, Kellogg and intervening and adjacent communities a reasonable means of communication, each with the other and other places within the state.

**Route No. 43.**—Beginning at a point on Route No. 9 at Rushford and thence extending in a northeasterly direction to a point on Route No. 3 at Winona, affording Rushford, Winona and intervening and adjacent communities a reasonable means of communication, each with the other and other places within the state.

**Route No. 44.**—Beginning at a point on Route No. 9 at Hokah and thence extending in a southwesterly direction to a point on Route No. 20 near Canton, affording Hokah, Caledonia, Canton and intervening and adjacent communities a reasonable means of communication, each with the other and other places within the state.

**Route No. 45.**—Beginning at a point on the west bank of the St. Croix River at Stillwater and thence extending in a southwesterly direction to a point on the easterly limits of the city of St. Paul, affording Stillwater, Lake Elmo, St. Paul and intervening and adjacent communities a reasonable means of communication, each with the other and other places within the state.

**Route No. 46.**—Beginning at a point on the west bank of the St. Croix River at Taylors Falls and thence extending in a southwesterly direction to a point on Route No. 1 near Wyoming, affording Taylors Falls, Center City, Wyoming and intervening and adjacent communities a reasonable means of communication, each with the other and other places within the state.

**Route No. 47.**—Beginning at a point on Route No. 17 at Slayton and thence extending in a westerly direction to a point on Route No. 6 at Pipestone, affording Slayton, Pipestone and intervening and adjacent communities a reasonable means of communication, each with the other and other places within the state.

**Route No. 48.**—Beginning at a point on Route No. 17 westerly of Granite Falls and thence extending in a westerly direction to a point on Route No. 6 at Canby, affording Granite Falls, Clarkfield, Canby and intervening and adjacent communities a reasonable means of communication, each with the other and other places within the state.

**Route No. 49.**—Beginning at a point on Route No. 12 easterly of Montevideo and thence extending in a northeasterly direction to a point on Route No. 4 southerly of Willmar, affording Montevideo, Clara City, Willmar and intervening and adjacent communities a reasonable means of communication, each with the other and other places within the state.

**Route No. 50.**—Beginning at a point on Route No. 20 at Cannon Falls and thence extending in a northwesterly direction to a point on the southerly limits of the city of Minneapolis, affording Cannon Falls, Farmington, Minneapolis and intervening and adjacent communities a reasonable means of communication, each with the other and other places within the state.

**Route No. 51.**—Beginning at a point on Route No. 5 at Shakopee and thence extending in a northerly direction to a point on Route No. 12 northerly of Shakopee, affording a connection between said Route No. 5 and said Route No. 12.

**Route No. 52.**—Beginning at a point on Route No. 5 south of the city of Minneapolis and thence extending in a northeasterly direction to a point on the westerly limits of the United States Military reservation at Fort Snelling, affording St. Paul and adjacent communities a reasonable communication with said Route No. 5.

**Route No. 53.**—Beginning at a point on Route No. 3 at Hastings and thence extending in a northwesterly direction to a point on the southerly limits of the city of South St. Paul, affording Hastings, South St. Paul and intervening and adjacent communities a reasonable means of communication, each with the other and other places within the state.

**Route No. 54.**—Beginning at a point on Route No. 3 at Elbow Lake and thence extending in a southwesterly direction to a point on Route No. 10 at Herman, affording Elbow Lake, Herman and intervening and adjacent communities a reasonable means of communication, each with the other and other places within the state.

**Route No. 55.**—Beginning at a point on Route No. 2 northwesterly of Carlton and thence extending in a northerly direction to a point in Cloquet, affording Carlton, Cloquet and intervening and adjacent communities a reasonable means of communication, each with the other and other places within the state.

**Route No. 56.**—Beginning at a point on Route No. 9 easterly of Austin and thence extending in a northerly direction to a point on Route No. 21 at or near Kenyon, affording Brownsdale, Hayfield, Dodge Center, West Concord, Kenyon and intervening and adjacent communities a reasonable means of communication, each with the other and other places within the state.

**Route No. 57.**—Beginning at a point in Mantorville and extending in a southerly direction to a point on Route No. 7 southerly of Mantorville, affording Mantorville a reasonable means of communication with said Route No. 7.

**Route No. 58.**—Beginning at a point on Route No. 20 at Zumbrota and thence extending in a northeasterly direction to a point on Route No. 3 at Red Wing, affording Zumbrota, Red Wing and intervening and adjacent communities a reasonable means of communication, each with the other and other places within the state.

**Route No. 59.**—Beginning at a point on the boundary line between the states of Minnesota and Iowa southerly of Spring Valley and thence extending in a northerly direction to a point on Route No. 3 at Lake City, affording Spring Valley, Stewartville, Rochester, Zumbro Falls, Lake City and intervening and adjacent communities a reasonable means of communication, each with the other and other places within the state.

**Route No. 60.**—Beginning at a point on Route No. 1 at Faribault and thence extending in a southwesterly direction to a point on Route No. 7 at or near Madison Lake, affording Faribault, Morristown, Waterville, Madison Lake and intervening and adjacent communities a reasonable means of communication, each with the other and other places within the state.

**Route No. 61.**—Beginning at a point on Route No. 8 at Deer River and thence extending in a northerly direction to a point on Route No. 4 at or near Big Falls, affording Deer River, Big Falls and intervening and adjacent communities a reasonable means of communication, each with the other and other places within the state.

**Route No. 62.**—Beginning at a point on Route No. 3 at Anoka and thence extending in a southeasterly direction to a point on the northerly limits of the city of St. Paul, affording Anoka, St. Paul and intervening and adjacent communities a reasonable means of communication, each with the other and other places within the state.

**Route No. 63.**—Beginning at a point on Route No. 1 southerly of Forest Lake and thence extending in a southwesterly direction to a point on the northerly and easterly limits of the city of Minneapolis, affording a reasonable means of communication between Route No. 1 and Minneapolis.

**Route No. 64.**—Beginning at a point on Route No. 30 northerly of Fergus Falls and thence extending in a northerly and westerly direction to a point on Route No. 6 southerly of Moorhead, affording Fergus Falls, Rothsay, Barnesville, Moorhead and intervening and adjacent communities a reasonable means of communication, each with the other and other places within the state.

**Route No. 65.**—Beginning at a point on Route No. 8 at Bagley and thence extending in a northerly and westerly direction to a point on Route No. 32 southerly of Red Lake Falls, affording Bagley, Clearbrook, Gonvick, Gully, Brooks, Terrebonne and intervening and adjacent communities a reasonable means of communication, each with the other and other places within the state.

**Route No. 66.**—Beginning at a point on Route No. 12 at Montevideo and thence extending in a northwesterly direction to a point on Route No. 26 northerly of Appleton, affording Montevideo, Appleton and intervening and adjacent communities a reasonable means of communication, each with the other and other places within the state.

**Route No. 67.**—Beginning at a point on Route No. 14 southerly of Echo and thence extending in a northerly and westerly direction to a point on Route No. 17 at or near Granite Falls, affording Echo, Granite Falls and intervening and adjacent communities a reasonable means of communication, each with the other and other places within the state.

**Route No. 68.**—Beginning at a point on Route No. 14 at Marshall and thence extending in a northwesterly direction to a point on Route No. 6 near Canby, affording Marshall, Minneota, Canby and intervening and adjacent communities a reasonable means of communication, each with the other and other places within the state.

**Route No. 69.**—Beginning at a point on Route No. 25 at Buffalo and thence extending in a northwesterly direction to a point on Route No. 22 southeasterly of Paynesville, affording Buffalo, Maple Lake, Annandale, Eden Valley, Paynesville and intervening and adjacent communities a reasonable means of communication, each with the other and other places within the state.

**Route No. 70.**—Beginning at a point on Route No. 7 westerly of New Ulm and thence extending in a northerly direction to a point on Route No. 12 at or near the village of Hector, affording Fort Ridgely, Fairfax, Hector and intervening and adjacent communities a reasonable means of communication, each with the other and other places within the state.

**Additional Routes.**—Whenever, either by reason of the creation of a new county, or by reason of the change of the county seat of any existing county, any city or village not a county seat at the time of the adoption of this amendment is lawfully constituted the county seat of any county, the legislature is authorized to add to the trunk highway system such additional routes connecting such newly constituted county seats with other county seats and other points in the state.

When after at least seventy-five (75) per cent of the total number of the miles of the routes embraced in the trunk highway system hereinbefore specified shall have been constructed and permanently improved, the legislature shall have authority to add new routes to such trunk highway system; provided, however, that no such new routes shall be added until and unless the funds available for the construction, improvement and maintenance of such additional routes shall be sufficient therefor in addition to the construction, improvement and maintenance of the several routes hereinbefore specifically described.

**SECTION 2.** There is hereby created a fund which shall be known as the trunk highway sinking fund. Said fund shall consist of the proceeds of any tax imposed on motor vehicles as herein authorized. The moneys in said fund shall be used for the payment of the principal and interest of any bonds which may be issued under the authority of this article; and any moneys in excess

of such requirements shall be transferred to a fund which is hereby created and which shall be known as the trunk highway fund. The trunk highway fund shall be used solely for the purposes specified in section 1 of this article, and when duly authorized by legislative enactment to reimburse any county for the money expended by it subsequent to February 1st, 1919, in permanently improving any road hereinbefore specifically described, in accordance with plans and specifications therefore approved by the commissioner of highways.

† SECTION 3. The legislature is hereby authorized to provide, by law, for the taxation of motor vehicles, using the public streets and highways of this state, on a more onerous basis than other personal property; provided, however, that any such tax on motor vehicles shall be in lieu of all other taxes thereon, except wheelage taxes, so-called, which may be imposed by any borough, city or village, and except that the legislature may impose such tax upon motor vehicles of companies paying taxes under gross earnings system of taxation and upon the right to use such vehicles upon the public highways notwithstanding the fact that earnings from such vehicles may be included in the earnings of such companies upon which such gross earnings taxes are computed. Any such law may, in the discretion of the legislature, provide for the exemption from taxation of any motor vehicle owned by a nonresident of the state, and transiently or temporarily using the streets and highways of the state. The proceeds of such tax shall be paid in to said trunk highway sinking fund.

SECTION 4. The legislature may provide by law for the issue and sale of the bonds of the state in such amount as may be necessary to carry out the provisions of section 1 of this article, provided, however, that the amount of bonds which may be issued in any one calendar year shall not exceed, in the aggregate, ten million dollars, par value, and provided, further, the total amount of such bonds issued and unpaid shall not at any time exceed seventy-five million dollars, par value. The proceeds of the sale of such bonds shall be paid into the treasury of the state and credited to the trunk highway fund. Any bonds so issued and sold shall be for a term not exceeding twenty (20) years. They shall not be sold for less than par and accrued interest and shall not bear interest at a greater rate than five per cent per annum. In case the trunk highway sinking fund shall not be adequate to meet the payment of the principal and interest of the bonds authorized by the legislature as hereinbefore provided, the legislature may provide by law for the taxation of all taxable property of the state in an amount sufficient to meet the deficiency, or it may, in its discretion, appropriate to such sinking fund moneys in the state treasury not otherwise appropriated.

SECTION 5. Any and all provisions of the constitution of the state of Minnesota are hereby repealed, inconsistent with the provisions of this article, so far, but only so far, as the same prohibit or limit the power of the legislature to enact laws authorizing or permitting the doing of the things hereinbefore authorized.

## ARTICLE XVII.\*

SECTION 1. The state and (or) any of its political subdivisions, if and whenever authorized by the legislature, may contract debts and pledge the public credit for and engage in any work reasonably tending to prevent or abate forest fires, including the compulsory clearing and improvement of wild lands (whether belonging to the public or privately owned) and the assessment against such lands of the value of all benefits so conferred and the payment of damages so sustained in excess of such benefits.

SEC. 2. Any and all provisions of the constitution of the state of Minnesota inconsistent with the provisions of this article, are hereby repealed, so far, but only so far, as the same prohibit or limit the power of the legislature to enact laws authorizing or permitting the doing of the things hereinbefore authorized.

\*Adopted Nov. 8, 1932.

\*Adopted Nov. 4, 1924.

## ARTICLE XVIII.\*

**SECTION 1.** Laws may be enacted for the purpose of encouraging and promoting forestation and reforestation of lands in this state, whether owned by private persons or the public, including the fixing in advance of a definite and limited annual tax on such lands for a term of years and a yield tax at or after the end of such term upon the timber and other forest products so grown, but the taxation of mineral deposits shall not be affected by this amendment.

**SEC. 2.** Any and all provisions of the constitution of the state of Minnesota, inconsistent with the provisions of this article, are hereby repealed, so far, but only so far, as the same prohibit or limit the power of the legislature to enact laws authorizing or permitting the doing of the things hereinbefore authorized.

## SCHEDULE.

**Territorial laws valid in change to State organization.** **SECTION 1.** That no inconvenience may arise by reason of a change from a territorial to a permanent state government, it is declared that all rights, actions, prosecutions, judgments, claims and contracts, as well of individuals as of bodies corporate, shall continue as if no change had taken place; and all process which may be issued under the authority of the Territory of Minnesota previous to its admission into the Union of the United States shall be as valid as if issued in the name of the State.

**Territorial laws not repugnant to constitution to be in force.** **SEC. 2.** All laws now in force in the Territory of Minnesota not repugnant to this Constitution shall remain in force until they expire by their own limitation, or be altered or repealed by the legislature.

**SEC. 3.** All fines, penalties or forfeitures accruing to the Territory of Minnesota shall inure to the State.

**Civil rights under territorial government secured in the change to State government.** **SEC. 4.** All recognizances heretofore taken, or which may be taken before the change from a territorial to a permanent state government shall remain valid, and shall pass to and may be prosecuted in the name of the State; and all bonds executed to the governor of the Territory, or to any other officer or court in his or their official capacity, shall pass to the governor or state authority and their successors in office, for the uses therein respectively expressed, and may be sued for and recovered accordingly; and all the estate of property, real, personal or mixed, and all judgments, bonds, specialties, choses in action, and claims and debts, of whatsoever description, of the Territory of Minnesota, shall inure to and vest in the State of Minnesota, and may be sued for and recovered in the same manner and to the same extent by the State of Minnesota as the same could have been by the Territory of Minnesota. All criminal prosecutions and penal actions which may have arisen, or which may arise before the change from a territorial to a state government, and which shall then be pending, shall be prosecuted to judgment and execution in the name of the State. All offenses committed against the laws of the Territory of Minnesota, before the change from a territorial to a state government, and which shall not be prosecuted before such change, may be prosecuted in the name and by the authority of the State of Minnesota with like effect as though such change had not taken place, and all penalties incurred shall remain the same as if this Constitution had not been adopted. All actions at law and suits in equity which may be pending in any of the courts of the Territory of Minnesota, at the time of a change from a territorial to a state government, may be continued and transferred to any court of the State which shall have jurisdiction of the subject matter thereof.

\*Adopted Nov. 2, 1926.

**Territorial officers continued until superseded.** SEC. 5. All territorial officers, civil or military, now holding their offices under the authority of the United States, or of the Territory of Minnesota shall continue to hold and exercise their respective offices until they shall be superseded by the authority of the State.

**First session of State legislature.** SEC. 6. The first session of the legislature of the State of Minnesota shall commence on the first Wednesday of December next, and shall be held at the capitol, in the city of St. Paul.

SEC. 7. The laws regulating the election and qualification of all district, county and precinct officers shall continue and be in force until the legislature shall otherwise provide by law.

**Constitution submitted to a vote of the people.** SEC. 8. The president of this convention shall, immediately after the adjournment thereof, cause this Constitution to be deposited in the office of the governor of the Territory; and if, after the submission of the same to a vote of the people, as hereinafter provided, it shall appear that it has been adopted by a vote of the people of the State, then the governor shall forward a certified copy of the same, together with an abstract of the votes polled for and against the said Constitution, to the president of the United States, to be by him laid before the Congress of the United States.

**Representation to congress.** SEC. 9. For the purposes of the first election, the State shall constitute one district, and shall elect three members to the House of Representatives of the United States.

**First apportionment into legislative districts.** SEC. 10. For the purposes of the first election for members of the State Senate and House of Representatives, the State shall be divided into senatorial and representative districts, as follows, viz.: First district, Washington county; Second district, Ramsey county; Third district, Dakota county; Fourth district, so much of Hennepin county as lies west of the Mississippi; Fifth district, Rice county; Sixth district, Goodhue county; Seventh district, Scott county; Eighth district, Olmsted county; Ninth district, Fillmore county; Tenth district, Houston county; Eleventh district, Winona county; Twelfth district, Wabasha county; Thirteenth district, Mower and Dodge counties; Fourteenth district, Freeborn and Faribault counties; Fifteenth district, Steele and Waseca counties; Sixteenth district, Blue Earth and Le Sueur counties; Seventeenth district, Nicollet and Brown counties; Eighteenth district, Sibley, Renville and McLeod counties; Nineteenth district, Carver and Wright counties; Twentieth district, Benton, Stearns and Meeker counties; Twenty-first district, Morrison, Crow Wing and Mille Lacs counties; Twenty-second district, Cass, Pembina and Todd counties; Twenty-third district, so much of Hennepin county as lies east of the Mississippi; Twenty-fourth district, Sherburne, Anoka and Manomin counties; Twenty-fifth district, Chisago, Pine and Isanti counties; Twenty-sixth district, Buchanan, Carlton, St. Louis, Lake and Itasca counties.

SEC. 11. The counties of Brown, Stearns, Todd, Cass, Pembina and Renville, as applied in the preceding section, shall not be deemed to include any territory west of the State line, but shall be deemed to include all counties and parts of counties east of said line as were created out of the territory of either, at the last session of the legislature.

**Apportionment of members.** SEC. 12. The senators and representatives at the first election shall be apportioned among the several senatorial and representative districts as follows, to-wit:

1st district.....	2	Senators.....	3	Representatives
2d " .....	3	" .....	6	"
3d " .....	2	" .....	5	"
4th " .....	2	" .....	4	"
5th " .....	2	" .....	3	"
6th " .....	1	" .....	4	"
7th " .....	1	" .....	3	"
8th " .....	2	" .....	4	"

9th	"	.....	2	"	.....	6	"
10th	"	.....	2	"	.....	3	"
11th	"	.....	2	"	.....	4	"
12th	"	.....	1	"	.....	3	"
13th	"	.....	2	"	.....	3	"
14th	"	.....	1	"	.....	3	"
15th	"	.....	1	"	.....	4	"
16th	"	.....	1	"	.....	3	"
17th	"	.....	1	"	.....	3	"
18th	"	.....	1	"	.....	3	"
19th	"	.....	1	"	.....	3	"
20th	"	.....	1	"	.....	3	"
21st	"	.....	1	"	.....	1	"
22nd	"	.....	1	"	.....	1	"
23rd	"	.....	1	"	.....	2	"
24th	"	.....	1	"	.....	1	"
25th	"	.....	1	"	.....	1	"
26th	"	.....	1	"	.....	1	"
			37				80

SEC. 13. The returns from the Twenty-second district shall be made to and canvassed by the judges of election at the precinct of Otter Tail City.

**Judicial districts.** SEC. 14. Until the legislature shall otherwise provide, the State shall be divided into judicial districts as follows, viz.:

The counties of Washington, Chisago, Manomin, Anoka, Isanti, Pine, Buchanan, Carlton, St. Louis and Lake shall constitute the First judicial district.

The county of Ramsey shall constitute the Second judicial district.

The counties of Houston, Winona, Fillmore, Olmsted and Wabasha shall constitute the Third judicial district.

The counties of Hennepin, Carver, Wright, Meeker, Sherburne, Benton, Stearns, Morrison, Crow Wing, Mille Lacs, Itasca, Pembina, Todd and Cass shall constitute the Fourth judicial district.

The counties of Dakota, Goodhue, Scott, Rice, Steele, Waseca, Dodge, Mower and Freeborn shall constitute the Fifth judicial district.

The counties of Le Sueur, Sibley, Nicollet, Blue Earth, Faribault, McLeod, Renville, Brown, and all other counties in the State not included within the other districts, shall constitute the Sixth judicial district.

SEC. 15. Each of the foregoing enumerated judicial districts may, at the first election, elect one prosecuting attorney for the district.

**First State election.** SEC. 16. Upon the second Tuesday, the thirteenth day of October, 1857, an election shall be held for members of the House of Representatives of the United States, governor, lieutenant governor, supreme and district judges, members of the legislature, and all other officers designated in this Constitution, and also for the submission of this Constitution to the people, for their adoption or rejection.

**Voters at the first election.** SEC. 17. Upon the day so designated as aforesaid every free white male inhabitant over the age of twenty-one years, who shall have resided within the limits of the State for ten days previous to the day of said election, may vote for all officers to be elected under this Constitution at such election, and also for or against the adoption of this Constitution.

**Vote on the constitution.** SEC. 18. In voting for or against the adoption of this Constitution, the words, "For Constitution," or "Against Constitution," may be written or printed on the ticket of each voter, but no voter shall vote for or against the Constitution, on a separate ballot from that cast by him for officers to be elected at said election under this Constitution; and if upon the canvass of the vote so polled it shall appear that there was a greater number of votes polled for than against said Constitution, then this Constitu-

tion shall be deemed to be adopted as the Constitution of the State of Minnesota, and all the provisions and obligations of this Constitution, and of the schedule thereunto attached, shall thereafter be valid to all intents and purposes as the Constitution of said State.

**Election—how conducted.** SEC. 19. At said election the polls shall be opened, the election held, returns made, and certificates issued, in all respects as provided by law for opening, closing and conducting elections and making returns of the same, except as hereinbefore specified, and excepting also that polls may be opened and elections held at any point or points in any of the counties where precincts may be established as provided by law, ten days previous to the day of election, not less than ten miles from the place of voting in any established precinct.

**Returns of election.** SEC. 20. It shall be the duty of the judges and clerks of election, in addition to the returns required by law for each precinct, to forward to the secretary of the Territory, by mail, immediately after the close of the election, a certified copy of the poll book containing the name of each person who has voted in the precinct and the number of votes polled for and against the adoption of this Constitution.

**Canvassing returns.** SEC. 21. The returns of said election for and against this Constitution, and for all state officers and members of the House of Representatives of the United States, shall be made, and certificates issued in the manner now prescribed by law for returning votes given for delegates to Congress; and the returns for all district officers, judicial, legislative or otherwise, shall be made to the register of deeds of the senior county in each district, in the manner prescribed by law, except as otherwise provided. The returns for all officers elected at large shall be canvassed by the governor of the Territory, assisted by Joseph R. Brown and Thomas J. Galbraith, at the time designated by law for canvassing the vote for delegates to Congress.

SEC. 22. If, upon canvassing the votes for and against the adoption of this Constitution, it shall appear that there has been polled a greater number of votes against than for it, then no certificate of election shall be issued for any State or district officer provided for in this Constitution, and no State organization shall have validity within the limits of the Territory, until otherwise provided for and until a Constitution for a State government shall have been adopted by the people.



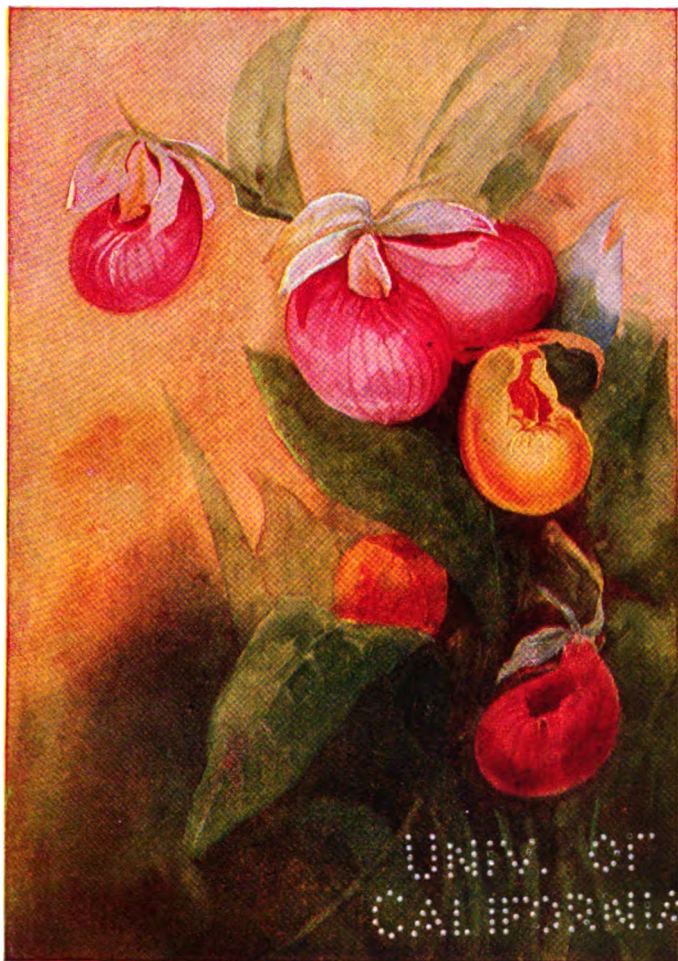

**CYPRIPEDIUM.—THE MOCCASIN FLOWER.**

**STATE FLOWER OF MINNESOTA.**

THE  
UNIVERSITY OF CALIFORNIA  
LIBRARY

## MINNESOTA STATE FLOWER

---

The state flower is the showy pink and white moccasin flower, the largest blossom pictured in the accompanying illustration, and known as the *Cypripedium Spectabile* and the earlier name of *Cypripedium Reginae*.

The state legislature adopted a state flower or floral emblem during February, 1892, on a petition signed by Mrs. A. L. Stebbins of Rochester and other members of the Woman's Auxiliary, Board of World's Fair Managers, urging adoption of the "Wild Lady Slipper or Moccasin Flower," *Cypripedium Calceolus*, which was followed.

Women of the St. Anthony Study Circle, through Mrs. E. C. Chatfield of Minneapolis, announced later that the *calceolus* was not found in Minnesota and in February, 1902, the legislature changed the designation to the *reginae*.

Thus the *Cypripedium Reginae* became the Minnesota state flower. The name *Cypripedium*, from the Greek words meaning the shoe of Venus, published for this genus in 1737 by Linnaeus, and its common English and American popular names, as Lady's Slipper, Moccasin Flower and Indian Shoe, refer to the saccate and somewhat shoe-like form of the most conspicuous petal (in this *Orchis* family called the lip) of the flower. The plants grow preferably in cool and moist woods and in bogs, flowering from May to July. The *reginae* is one of six species found in Minnesota.

NOTE.—Minnesota has fourteen genera, including forty-one species, of the *Orchis* family, to which the *Cypripediums* belong. In total, 1583 species of flowering plants, and sixty-eight ferns and their allies, making together 1,650 species, were tabulated, as known to grow without cultivation in this state, by Warren Upham in the Catalogue of the Flora of Minnesota, published in the Twelfth Annual Report of the Geological and Natural History Survey for the year 1883 (193 pages, with a map showing the areas of forest and prairie). Within the basin of the Minnesota river, according to the report in 1892 by Prof. Conway MacMillan, the state botanist, 1,174 species and varieties of flowering plants, including all our *Cypripediums*, are known and have been collected for the Herbarium of the State University. The State Flower is thus chosen from among more than a thousand others which bloom on our prairies, in the northern woods, in their cool bogs, and in our streams and lakes.

# ACT OF ADMISSION INTO THE UNION

An Act for the admission of Minnesota into the Union.  
[*Passed May 11, 1858.*]

WHEREAS, An act of Congress was passed February twenty-sixth, eighteen hundred and fifty-seven, entitled "An act to authorize the people of the Territory of Minnesota to form a constitution and state government preparatory to their admission into the Union on an equal footing with the original states"; and, whereas, the people of said Territory did, on the twenty-ninth day of August, eighteen hundred and fifty-seven, by delegates elected for that purpose, form for themselves a constitution and state government, which is republican in form, and was ratified and adopted by the people at an election held on the thirteenth day of October, eighteen hundred and fifty-seven, for that purpose; therefore,

*Be it enacted by the Senate and House of Representatives of the United States of America, in Congress assembled,* That the State of Minnesota shall be one, and is hereby declared to be one, of the United States of America, and admitted into the Union on an equal footing with the original states in all respects whatever.

SEC. 2. *And be it further enacted,* That said State shall be entitled to two representatives in Congress, until the next apportionment of representatives among the several states.

SEC. 3. *And be it further enacted,* That from and after the admission of the State of Minnesota, as hereinbefore provided, all the laws of the United States which are not locally inapplicable shall have the same force and effect within that State as in other States of the Union; and the said State is hereby constituted a judicial district of the United States, within which a district court, with like powers and jurisdiction as the district court of the United States for the district of Iowa, shall be established; the judge, attorney and marshal of the United States of the said district of Minnesota shall reside within the same, and shall be entitled to the same compensation as the judge, attorney and marshal of the district of Iowa; and in all cases of appeal or writ of error heretofore prosecuted and now pending in the supreme court of the United States, upon any record from the supreme court of Minnesota Territory, the mandate of execution or order of further proceedings shall be directed by the supreme court of the United States to the district court of the United States for the district of Minnesota, or to the supreme court of the State of Minnesota, as the nature of such appeal or writ of error may require; and each of those courts shall be the successor of the supreme court of Minnesota Territory, as to all such cases, with full power to hear and determine the same, and to ward mesne or final process therein.

# THE DECLARATION OF INDEPENDENCE

IN CONGRESS, JULY 4, 1776.

## THE UNANIMOUS DECLARATION OF THE THIRTEEN UNITED STATES OF AMERICA

When, in the course of human events, it becomes necessary for one people to dissolve the political bands which have connected them with another, and to assume, among the powers of the earth, the separate and equal station to which the laws of nature and of nature's God entitle them, a decent respect to the opinions of mankind requires that they should declare the causes which impel them to the separation.

We hold these truths to be self-evident: that all men are created equal; that they are endowed, by their Creator, with certain unalienable rights; that among these are life, liberty, and the pursuit of happiness. That to secure these rights, governments are instituted among men, deriving their just powers from the consent of the governed; that whenever any form of government becomes destructive to these ends, it is the right of the people to alter or to abolish it, and to institute a new government, laying its foundation on such principles and organizing its powers in such form as to them shall seem most likely to effect their safety and happiness. Prudence, indeed, will dictate that governments long established should not be changed for light and transient causes; and, accordingly, all experience hath shown that mankind are more disposed to suffer while evils are sufferable than to right themselves by abolishing the forms to which they are accustomed. But when a long train of abuses and usurpations, pursuing invariably the same object, evinces a design to reduce them under absolute despotism, it is their right, it is their duty to throw off such government, and to provide new guards for their future security. Such has been the patient sufferance of these colonies; and such is now the necessity which constrains them to alter their former systems of government. The history of the present king of Great Britain is a history of repeated injuries and usurpations, all having in direct object the establishment of an absolute tyranny over these states. To prove this, let facts be submitted to a candid world.

He has refused his assent to laws the most wholesome and necessary for the public good.

He has forbidden his governors to pass laws of immediate and pressing importance, unless suspended in their operation till his assent should be obtained; and when so suspended, he has utterly neglected to attend to them.

He has refused to pass other laws for the accommodation of large districts of people, unless those people would relinquish the right of representation in the legislature—a right inestimable to them and formidable to tyrants only.

He has called together legislative bodies at places unusual, uncomfortable and distant from the repository of their public records, for the sole purpose of fatiguing them into compliance with his measures.

He has dissolved representative houses repeatedly, for opposing, with manly firmness, his invasions on the rights of the people.

He has refused for a long time after such dissolutions to cause others to be elected; whereby the legislative powers, incapable of annihilation, have returned to the people at large, for their exercise, the State remaining, in the meantime, exposed to all the dangers of invasion from without and convulsions within.

He has endeavored to prevent the population of these States; for that purpose obstructing the laws for naturalization of foreigners; refusing to pass

others to encourage their migration hither, and raising the conditions of new appropriations of lands.

He has obstructed the administration of justice, by refusing his assent to laws for establishing judiciary powers.

He has made judges dependent on his will alone for the tenure of their offices, and the amount and payment of their salaries.

He has erected a multitude of new offices, and sent hither swarms of officers to harass our people and eat out their substance.

He has kept among us, in times of peace, standing armies, without the consent of our legislatures.

He has affected to render the military independent of, and superior to, the civil power.

He has combined with others to subject us to a jurisdiction foreign to our constitution, and unacknowledged by our laws; giving his assent to their acts of pretended legislation:

For quartering large bodies of armed troops among us:

For protecting them, by a mock trial, from punishment for any murders which they should commit on the inhabitants of these states:

For cutting off our trade with all parts of the world:

For imposing taxes on us without our consent:

For depriving us, in many cases, of the benefits of trial by jury:

For transporting us beyond seas to be tried for pretended offenses:

For abolishing the free system of English laws in a neighboring province, establishing therein an arbitrary government, and enlarging its boundaries, so as to render it at once an example and fit instrument for introducing the same absolute rule into these colonies:

For taking away our charters, abolishing our most valuable laws, and altering, fundamentally, the forms of our government:

For suspending our own legislatures, and declaring themselves invested with power to legislate for us in all cases whatsoever.

He has abdicated government here by declaring us out of his protection, and waging war against us.

He has plundered our seas, ravaged our coasts, burnt our towns, and destroyed the lives of our people.

He is at this time transporting large armies of foreign mercenaries to complete the works of death, desolation, and tyranny, already begun with circumstances of cruelty and perfidy scarcely paralleled in the most barbarous ages, and totally unworthy the head of a civilized nation.

He has constrained our fellow citizens, taken captive on the high seas, to bear arms against their country, to become the executioners of their friends and brethren, or to fall themselves by their hands.

He has incited domestic insurrections among us, and has endeavored to bring on the inhabitants of our frontiers the merciless Indian savages, whose known rule of warfare is an undistinguished destruction of all ages, sexes and conditions.

In every stage of these oppressions we have petitioned for redress in the most humble terms; our repeated petitions have been answered only by repeated injury. A prince, whose character is thus marked by every act which may define a tyrant, is unfit to be the ruler of a free people.

Nor have we been wanting in attentions to our British brethren. We have warned them, from time to time, of attempts by their legislature to extend an unwarrantable jurisdiction over us. We have reminded them of the circumstances of our emigration and settlement here. We have appealed to their native justice and magnanimity, and we have conjured them by the ties of our common kindred to disavow these usurpations, which would inevitably interrupt our connections and correspondence. They, too, have been deaf to the voice of justice and of consanguinity. We must, therefore, acquiesce in the necessity which denounces our separation, and hold them, as we hold the rest of mankind—enemies in war, in peace, friends.

We, therefore, the representatives of the UNITED STATES OF AMERICA, in general congress assembled, appealing to the Supreme Judge of the world for the

rectitude of our intentions, do, in the name and by the authority of the good people of these colonies, solemnly publish and declare, That these United Colonies are, and of right ought to be FREE AND INDEPENDENT STATES; that they are absolved from all allegiance to the British crown, and all political connection between them and the State of Great Britain is, and ought to be, totally dissolved; and that, as FREE AND INDEPENDENT STATES, they have full power to levy war, conclude peace, contract alliances, establish commerce, and to do all other acts and things which INDEPENDENT STATES may of right do. And for the support of this Declaration, with a firm reliance on the protection of DIVINE PROVIDENCE, we mutually pledge to each other our lives, our fortunes, and our sacred honor.

## JOHN HANCOCK.

*New Hampshire*—Josiah Bartlett, William Whipple, Matthew Thornton.

*Massachusetts Bay*—Samuel Adams, John Adams, Robert Treat Paine, Elbridge Gerry.

*Rhode Island, Etc.*—Stephen Hopkins, William Ellery.

*Connecticut*—Roger Sherman, Samuel Huntington, William Williams, Oliver Wolcott.

*New York*—William Floyd, Philip Livingston, Francis Lewis, Lewis Morris.

*New Jersey*—Richard Stockton, John Witherspoon, Francis Hopkinson, John Hart, Abraham Clark.

*Pennsylvania*—Robert Morris, Benjamin Rush, Benjamin Franklin, John Morton, George Clymer, James Smith, George Taylor, James Wilson, George Ross.

*Delaware*—Caesar Rodney, George Read, Thos. McKean.

*Maryland*—Samuel Chase, William Paca, Thomas Stone, Charles Carroll of Carrollton.

*Virginia*—George Wythe, Richard Henry Lee, Thomas Jefferson, Benjamin Harrison, Thomas Nelson, Jr., Francis Lightfoot Lee, Carter Braxton.

*North Carolina*—William Hooper, Joseph Hewes, John Penn.

*South Carolina*—Edward Rutledge, Thomas Hayward, Jr., Thos. Lynch, Jr., Arthur Middleton.

*Georgia*—Button Gwinnett, Lyman Hall, George Walton.

# THE ARTICLES OF CONFEDERATION

IN CONGRESS, JULY 9. 1778.

*Articles of Confederation and Perpetual Union between the States of New Hampshire, Massachusetts Bay, Rhode Island and Providence Plantations, Connecticut, New York, New Jersey, Pennsylvania, Delaware, Maryland, Virginia, North Carolina, South Carolina and Georgia.*

ARTICLE 1. The style of this confederacy shall be "THE UNITED STATES OF AMERICA."

ART. 2. Each state retains its sovereignty freedom, and independence, and every power, jurisdiction, and right, which is not by this confederation expressly delegated to the United States in Congress assembled.

ART. 3. The said states hereby severally enter into a firm league of friendship with each other for their common defense, the security of their liberties, and their mutual, and general welfare, binding themselves to assist each other against all force offered to or attacks made upon them, or any of them, on account of religion, sovereignty, trade, or any other pretence whatever.

ART. 4. § 1. The better to secure and perpetuate mutual friendship and intercourse among the people of the different states in this Union, the free inhabitants of each of these states (paupers, vagabonds, and fugitives from justice excepted) shall be entitled to all privileges and immunities of free citizens in the several states, and the people of each state shall have free ingress and egress to and from any other state, and shall enjoy therein all the privileges of trade and commerce, subject to the same duties, impositions and restrictions as the inhabitants thereof respectively; *provided*, that such restrictions shall not extend so far as to prevent the removal of property imported into any state, to any other state of which the owner is an inhabitant; *provided, also*, that no imposition, duties, or restriction shall be laid by any state on the property of the United States, or either of them.

§ 2. If any person guilty of, or charged with, treason, felony, or other high misdemeanor, in any state, shall flee from justice, and be found in any of the United States, he shall, upon the demand of the governor or executive power of the state from which he fled, be delivered up and removed to the state having jurisdiction of his offense.

§ 3. Full faith and credit shall be given in each of these states to the records, acts and judicial proceedings of the courts and magistrates of every other state.

ART. 5. § 1. For the more convenient management of the general interests of the United States, delegates shall be annually appointed in such manner as the legislature of each state shall direct, to meet in congress on the first Monday in November, of every year, with a power reserved to each state to recall its delegates, or any of them, at any time within the year, and to send others in their stead, for the remainder of the year.

§ 2. No state shall be represented in congress by less than two, nor more than seven, members; and no person shall be capable of being a delegate for more than three years, in any term of six years; nor shall any person, being a delegate, be capable of holding any office under the United States, for which he, or any other for his benefit, receives any salary, fees, or emoluments of any kind.



§ 3. Each state shall maintain its own delegates in a meeting of the states, and while they act as members of the committee of these states.

§ 4. In determining questions in the United States in congress assembled, each state shall have one vote.

§ 5. Freedom of speech and debate in congress shall not be impeached or questioned in any court or place out of congress, and the members of congress shall be protected in their persons from arrests and imprisonments during the time of their going to and from, and attendance on, congress, except for treason, felony, or breach of the peace.

ART. 6. § 1. No state, without the consent of the United States in congress assembled, shall send any embassy to, or receive any embassy from, or enter into any conference, agreement, alliance or treaty with, any king, prince or state; nor shall any person holding any office of profit or trust under the United States, or any of them, accept any present, emolument, office, or title of any kind whatever from any king, prince, or foreign state; nor shall the United States in congress assembled, or any of them, grant any title of nobility.

§ 2. No two or more states shall enter into any treaty, confederation, or alliance whatever, between them, without the consent of the United States in congress assembled, specifying accurately the purposes for which the same is to be entered into, and how long it shall continue.

§ 3. No state shall lay any imposts or duties which may interfere with any stipulations in treaties entered into by the United States, in congress assembled, with any king, prince, or state, in pursuance of any treaties already proposed by congress to the courts of France and Spain.

§ 4. No vessels of war shall be kept up in time of peace by any state, except such number only as shall be deemed necessary by the United States in congress assembled, for the defense of such state, or its trade; nor shall any body or forces be kept up by any state, in time of peace, except such number only as, in the judgment of the United States in congress assembled, shall be deemed requisite to garrison the forts necessary for the defense of such state; but every state shall always keep up a well regulated and disciplined militia, sufficiently armed and accoutered, and shall provide and constantly have ready for use, in public stores, a due number of field pieces and tents, and a proper quantity of arms, ammunition and camp equipage.

§ 5. No state shall engage in any war without the consent of the United States in congress assembled, unless such state be actually invaded by enemies, or shall have received certain advice of a resolution being formed by some nation of Indians to invade such state, and the danger is so imminent as not to admit a delay till the United States in congress assembled can be consulted; nor shall any state grant commissions to any ships or vessels of war, nor letters of marque or reprisal, except it be after a declaration of war by the United States in congress assembled, and then only against the kingdom or state, and the subjects thereof, against which war has been so declared, and under such regulations as shall be established by the United States in congress assembled, unless such state be infested by pirates, in which case vessels of war may be fitted out for that occasion, and kept so long as the danger shall continue, or until the United States in congress assembled shall determine otherwise.

ART. 7. When land forces are raised by any state for the common defense, all officers of or under the rank of colonel shall be appointed by the legislature of each state, respectively, by whom such forces shall be raised, or in such manner as such state shall direct, and all vacancies shall be filled up by the state which first made the appointment.

ART. 8. All charges of war, and all other expenses that shall be incurred for the common defense or general welfare, and allowed by the United States in congress assembled, shall be defrayed out of a common treasury, which shall be supplied by the several states, in proportion to the value of all lands within each state, granted to or surveyed for any person, as such land and the buildings and improvements thereon shall be estimated, according to such mode as the United States in congress assembled shall, from time to time, direct and appoint. The taxes for

paying that proportion shall be laid and levied by the authority and direction of the legislatures of the several states within the time agreed upon by the United States in congress assembled.

ART. 9. § 1. The United States in congress assembled shall have the sole and exclusive right and power of determining on peace and war, except in the cases mentioned in the sixth article; of sending and receiving ambassadors, entering into treaties and alliances; *provided*, that no treaty of commerce shall be made whereby the legislative power of the respective states shall be restrained from imposing such imposts and duties on foreigners as their own people are subjected to, or from prohibiting the exportation or importation of any species of goods or commodities whatsoever, of establishing rules for deciding in all cases what captures on land or water shall be legal, and in what manner prizes taken by land or naval forces in the service of the United States shall be divided or appropriated; of granting letters of marque and reprisal in times of peace; appointing courts for the trial of piracies and felonies committed on the high seas, and establishing courts for receiving and determining finally appeals in all cases of captures; *provided*, that no member of congress shall be appointed a judge of any of the said courts.

§ 2. The United States in congress assembled shall also be the last resort on appeal in all disputes and differences now subsisting, or that may hereafter arise, between two or more states concerning boundary, jurisdiction, or any other cause whatever; which authority shall always be exercised in the manner following: Whenever the legislative or executive authority or lawful agent of any state in controversy with another shall present a petition to congress, stating the matter in question, and praying for a hearing, notice thereof shall be given by order of congress to the legislative or executive authority of the other state in controversy, and a day assigned for the appearance of the parties by their lawful agents, who shall then be directed to appoint, by joint consent, commissioners or judges to constitute a court for hearing and determining the matter in question; but if they cannot agree, congress shall name three persons out of each of the United States, and from the list of such persons each party shall alternately strike out one, the petitioners beginning, until the number shall be reduced to thirteen; and from that number not less than seven nor more than nine names, as congress shall direct, shall, in the presence of congress, be drawn out by lot; the persons whose names shall be so drawn, or any five of them, shall be commissioners or judges to hear and finally determine the controversy, so always as a major part of the judges who shall hear the cause shall agree in the determination; and if either party shall neglect to attend at the day appointed, without showing reasons which congress shall judge sufficient, or being present shall refuse to strike, the congress shall proceed to nominate three persons out of each state, and the secretary of congress shall strike in behalf of such party absent or refusing; and the judgment and sentence of the court, to be appointed in the manner before described, shall be final and conclusive; and if any of the parties shall refuse to submit to the authority of such court, or to appear to defend their claim or cause, the court shall nevertheless proceed to pronounce sentence or judgment, which shall in like manner be final and decisive; the judgment or sentence and other proceedings being in either case transmitted to congress and lodged among the acts of congress, for the security of the parties concerned; *provided*, that every commissioner, before he sits in judgment, shall take an oath, to be administered by one of the judges of the supreme or superior court of the state where the cause shall be tried, "well and truly to hear and determine the matter in question, according to the best of his judgment, without favor, affection, or hope of reward"; *provided*, also, that no state shall be deprived of territory for the benefit of the United States.

§ 3. All controversies concerning the private right of soil claimed under different grants of two or more states, whose jurisdiction, as they may respect such lands, and the states which passed such grants are adjusted, the said grants or either of them being at the same time claimed to have originated antecedent to such settlement or jurisdiction, shall, on the petition of either party to the congress

of the United States, be finally determined, as near as may be, in the same manner as is before prescribed for deciding disputes respecting territorial jurisdiction between different states.

§ 4. The United States in congress assembled shall also have the sole and exclusive right and power of regulating the alloy and value of coin struck by their own authority, or by that of the respective states; fixing the standards of weights and measures, throughout the United States; regulating the trade and managing all affairs with the Indians, not members of any of the states; *provided*, that the legislative right of any state, within its own limits, be not infringed or violated; establishing and regulating postoffices from one state to another, throughout all the United States, and exacting such postage on the papers passing through the same as may be requisite to defray the expenses of the said office; appointing all officers of the land forces in the service of the United States, excepting regimental officers; appointing all the officers of the naval forces, and commissioning all officers whatever in the service of the United States; making rules for the government and regulation of the said land and naval forces, and directing their operations.

§ 5. The United States in congress assembled shall have authority to appoint a committee, to sit in the recess of congress, to be denominated "*A Committee of the States*," and to consist of one delegate from each state; and to appoint such other committees and civil officers as may be necessary for managing the general affairs of the United States under their direction; to appoint one of their number to preside; *provided*, that no person be allowed to serve in the office of president more than one year in any term of three years; to ascertain the necessary sums of money to be raised for the service of the United States, and to appropriate and apply the same for defraying the public expenses; to borrow money or emit bills on the credit of the United States, transmitting every half year to the respective states an account of the sums of money so borrowed or emitted; to build and equip a navy; to agree upon the number of land forces, and to make requisitions from each state for its quota, in proportion to the number of white inhabitants in such state, which requisition shall be binding; and thereupon the legislature of each state shall appoint the regimental officers, raise the men, and clothe, arm and equip them, in a soldier-like manner, at the expense of the United States; and the officers and men so clothed, armed and equipped shall march to the place appointed, and within the time agreed on by the United States in congress assembled; but if the United States in congress assembled shall, on consideration of circumstances, judge proper that any state should not raise men, or should raise a smaller number than its quota and that any other state should raise a greater number of men than the quota thereof, such extra number shall be raised, officered, clothed, armed and equipped in the same manner as the quota of such state, unless the legislature of such state shall judge that such extra number cannot be safely spared out of the same, in which case they shall raise, officer, clothe, arm and equip as many of such extra number as they judge can be safely spared, and the officers and men so clothed, armed, and equipped shall march to the place appointed, and within the time agreed on by the United States in congress assembled.

§ 6. The United States in congress assembled shall never engage in a war, nor grant letters of marque and reprisal in time of peace, nor enter into any treaties or alliances, nor coin money, nor regulate the value thereof, nor ascertain the sums and expenses necessary for the defense and welfare of the United States, or any of them, nor emit bills, nor borrow money on the credit of the United States, nor appropriate money, nor agree upon the number of vessels of war to be built or purchased, or the number of land or sea forces to be raised, nor appoint a commander-in-chief of the army or navy, unless nine states assent to the same; nor shall a question on any other point, except for adjourning from day to day, be determined, unless by the votes of a majority of the United States in congress assembled.

§ 7. The congress of the United States shall have power to adjourn to any time within the year, and to any place within the United States, so that no period of adjournment be for a longer duration than the space of six months, and shall

publish the journal of their proceedings monthly, except such parts thereof relating to treaties, alliances, or military operations as in their judgment require secrecy; and the yeas and nays of the delegates of each state, on any question, shall be entered on the journal, when it is desired by any delegate; and the delegates of a state, or any of them, at his or their request, shall be furnished with a transcript of the said journal, except such parts as are above excepted, to lay before the legislatures of the several states.

ART. 10. The committee of the states, or any nine of them, shall be authorized to execute, in the recess of congress, such of the powers of congress as the United States in congress assembled, by the consent of nine states, shall, from time to time, think expedient to vest them with; *provided*, that no power be delegated to the said committee, for the exercise of which, by the articles of confederation, the voice of nine states, in the congress of the United States assembled, is requisite.

ART. 11. Canada acceding to this confederation, and joining in the measures of the United States, shall be admitted into and entitled to all the advantages of this Union; but no other colony shall be admitted into the same, unless such admission be agreed to by nine states.

ART. 12. All bills of credit emitted, moneys borrowed, and debts contracted by or under the authority of congress, before the assembling of the United States, in pursuance of the present confederation, shall be deemed and considered as a charge against the United States, for payment and satisfaction whereof the said United States and the public faith are hereby solemnly pledged.

ART. 13. Every state shall abide by the determination of the United States in congress assembled, on all questions which by this confederation are submitted to them. And the articles of this confederation shall be inviolably observed by every state, and the Union shall be perpetual; nor shall any alteration at any time hereafter be made in any of them, unless such alteration be agreed to in a congress of the United States, and be afterward confirmed by the legislature of every state.

And whereas, it has pleased the great Governor of the world to incline the hearts of the legislatures we respectfully represent in congress to approve of and to authorize us to ratify the said articles of confederation and perpetual union, Know ye, that we, the undersigned delegates, by virtue of the power and authority to us given for that purpose, do by these presents, in the name and in behalf of our respective constituents, fully and entirely ratify and confirm each and every of the said articles of confederation and perpetual union, and all and singular the matters and things therein contained. And we do further solemnly plight and engage the faith of our respective constituents, that they shall abide by the determinations of the United States in congress assembled, on all questions which by the said confederation are submitted to them; and that the articles thereof shall be inviolably observed by the states we respectively represent, and that the Union shall be perpetual. In witness whereof, we have hereunto set our hands in congress. Done at Philadelphia, in the State of Pennsylvania, the ninth day of July, in the year of our Lord one thousand seven hundred and seventy-eight, and in the third year of the Independence of America.

*Ratified by the States of New Hampshire, Massachusetts Bay, Rhode Island and Providence Plantations, Connecticut, New York, New Jersey, Pennsylvania, Delaware, Maryland, Virginia, North Carolina, South Carolina, Georgia.*

# CONSTITUTION OF THE UNITED STATES

## ARTICLE I.

### SECTION—

1. Of the legislative power.
2. House of representatives; qualification of members; apportionment of representatives and direct taxes; census; first apportionment; vacancies; officers of the house; impeachments.
3. Senate, classification of senators; qualifications of; vice president to preside; other officers; trial of impeachments.
4. Election of members of congress; meetings of congress.
5. Powers of each house; expulsion of members; journal; adjournments.
6. Compensation and privileges; disabilities of members.
7. Revenue bills; passage and approval of bills; orders and resolutions.
8. General powers of congress.
9. Certain limitations of the powers of congress.
10. Limitation of the powers of individual states.

## ARTICLE II.

1. Of the executive powers; electors, how and when chosen; qualifications of president; when powers of, to devolve upon vice president; compensation and oath of president.

## AMENDMENTS

### ARTICLE—

1. Religious freedom; freedom of speech and of the press; right of petition.
2. Right to bear arms.
3. Quartering of soldiers.
4. Unreasonable searches and seizures; search warrants.
5. Rights of persons charged with crimes; taking of private property.
6. Trials in criminal cases and rights of the accused.
7. Trials by jury in civil cases.
8. Excessive bail, fines and punishments.
9. Rights of the people.
10. Of powers reserved to the states.
11. Extent of judicial powers.

### SECTION—

2. Powers and duties of president; making of treaties; power of appointment.
3. Other powers and duties.
4. Officers liable to impeachment.

## ARTICLE III.

1. Of the judicial power.
2. Extent of the judicial power; jurisdiction of the supreme court; trials for crimes.
3. Treason defined; trial for and punishment.

## ARTICLE IV.

1. Effect of public acts, records, etc., of each state.
2. Citizenship; fugitives from justice and from service to be delivered up.
3. Admission of new states; power of congress over territory.
4. Republican form of government guaranteed to the several states; protection from invasion or domestic violence.

## ARTICLE V.

1. How constitution may be amended.

## ARTICLE VI.

1. Of the public debt; constitution to be supreme law of the land; constitutional oath of office; religious tests prohibited.

## ARTICLE VII.

1. Ratification of constitution.

### ARTICLE—

12. Manner of electing president and vice president; qualification of vice president.
13. Prohibition of slavery.
14. Citizenship; security of persons and property; apportionment of representatives; who prohibited from holding office; validity of the public debt; what obligation to be void.
15. Right of citizens to vote.
16. Income tax.
17. Election of United States senators.
18. Prohibition of the liquor traffic.
19. Women's suffrage.

*Preamble. We, the people of the United States, in order to form a more perfect union, establish justice, insure domestic tranquillity, provide for the common defense, promote the general welfare, and secure the blessings of liberty to ourselves and our posterity, do ordain and establish this Constitution for the United States of America.*

## ARTICLE I.

SECTION 1. All legislative powers herein granted shall be vested in a congress of the United States, which shall consist of a senate and a house of representatives.

SEC. 2. The house of representatives shall be composed of members chosen every second year by the people of the several states, and the electors in each

state shall have the qualifications requisite for electors of the most numerous branch of the state legislature.

No person shall be a representative who shall not have attained to the age of twenty-five years and been seven years a citizen of the United States, and who shall not, when elected, be an inhabitant of that state in which he shall be chosen.

Representatives and direct taxes shall be apportioned among the several states which may be included within this Union according to their respective numbers, which shall be determined by adding to the whole number of free persons, including those bound to service for a term of years, and excluding Indians not taxed, three-fifths of all other persons. The actual enumeration shall be made within three years after the first meeting of the Congress of the United States, and within every subsequent term of ten years, in such manner as they shall by law direct. The number of representatives shall not exceed one for every 30,000, but each state shall have at least one representative; and until such enumeration shall be made, the State of New Hampshire shall be entitled to choose 3; Massachusetts, 8; Rhode Island and Providence Plantations, 1; Connecticut, 5; New York, 6; New Jersey, 4; Pennsylvania, 8; Delaware, 1; Maryland, 6; Virginia, 10; North Carolina, 5; South Carolina, 5; Georgia, 3.

When vacancies happen in the representation from any state the executive authority thereof shall issue writs of election to fill such vacancies.

The house of representatives shall choose their speaker and other officers, and shall have the sole power of impeachment.

\*SEC. 3. The Senate of the United States shall be composed of two senators from each state, elected by the people thereof, for six years; and each senator shall have one vote. The electors in each state shall have the qualifications requisite for electors of the most numerous branch of the state legislatures.

Immediately after they shall be assembled in consequence of the first election, they shall be divided, as equally as may be, into three classes. The seats of the senators of the first class shall be vacated at the expiration of the second year; of the second class at the expiration of the fourth year; and of the third class at the expiration of the sixth year, so that one-third may be chosen every second year. \*When vacancies happen in the representation of any state in the Senate, the executive authority of such state shall issue writs of election to fill such vacancies: Provided, that the legislature of any state may empower the executive thereof to make temporary appointments until the people fill the vacancies by election as the legislature may direct.

No person shall be a senator who shall not have attained to the age of thirty years, and been nine years a citizen of the United States, and who shall not, when elected, be an inhabitant of that state for which he shall be chosen.

The vice president of the United States shall be president of the senate, but shall have no vote unless they be equally divided.

The senate shall choose their own officers, and also a president *pro tempore*, in the absence of the vice president, or when he shall exercise the office of president of the United States.

The senate shall have the sole power to try all impeachments.

When sitting for that purpose they shall be on oath or affirmation. When the president of the United States is tried, the chief justice shall preside; and no person shall be convicted without the concurrence of two-thirds of the members present.

Judgment in cases of impeachment shall not extend further than to removal from office, and disqualification to hold and enjoy any office of honor, trust or profit under the United States; but the party convicted shall nevertheless be liable and subject to indictment, trial, judgment, and punishment according to law.

---

\*Amendments ratified 1913. See Amendment No. 17.

SEC. 4. The times, places and manner of holding elections for senators and representatives shall be prescribed in each state by the legislature thereof; but the Congress may at any time by law make or alter such regulations, except as to the places of choosing senators.

The Congress shall assemble at least once in every year, and such meetings shall be on the first Monday in December, unless they shall, by law, appoint a different day.

SEC. 5. Each house shall be the judge of the election returns and qualifications of its own members, and a majority of each shall constitute a quorum to do business; but a smaller number may adjourn from day to day, and may be authorized to compel the attendance of absent members, in such manner and under such penalties as each house may provide.

Each house may determine the rules of its proceedings, punish its members for disorderly behavior, and, with the concurrence of two-thirds, expel a member.

Each house shall keep a journal of its proceedings, and from time to time publish the same; excepting such parts as may in their judgment require secrecy; and the yeas and nays of the members of either house on any question shall, at the desire of one-fifth of those present, be entered on the journal.

Neither house, during the session of Congress, shall, without the consent of the other, adjourn for more than three days, nor to any other place than that in which the two houses shall be sitting.

SEC. 6. The senators and representatives shall receive a compensation for their services, to be ascertained by law and paid out of the treasury of the United States. They shall, in all cases except treason, felony, and breach of the peace, be privileged from arrest during their attendance at the session of their respective houses, and in going to and returning from the same; and for any speech or debate in either house they shall not be questioned in any other place.

No senator or representative shall, during the time for which he was elected, be appointed to any civil office under the authority of the United States which shall have been created or the emoluments whereof shall have been increased during such time; and no person holding any office under the United States shall be a member of either house during his continuance in office.

SEC. 7. All bills for raising revenue shall originate in the house of representatives, but the senate may propose or concur with amendments, as on other bills.

Every bill which shall have passed the house of representatives and the senate shall, before it becomes a law, be presented to the president of the United States; if he approve, he shall sign it; but if not, he shall return it, with his objections, to that house in which it shall have originated, who shall enter the objections at large on their journal, and proceed to reconsider it. If, after such reconsideration, two-thirds of that house shall agree to pass the bill, it shall be sent, together with the objections, to the other house, by which it shall likewise be reconsidered, and, if approved by two-thirds of that house, it shall become a law. But in all cases the votes of both houses shall be determined by yeas and nays, and the names of the persons voting for and against the bill shall be entered on the journal of each house respectively. If any bill shall not be returned by the president within ten days (Sundays excepted) after it shall have been presented to him, the same shall be a law in like manner as if he had signed it, unless the Congress by their adjournment prevent its return; in which case it shall not be a law.

Every order, resolution, or vote to which the concurrence of the senate and house of representatives may be necessary (except on a question of adjournment) shall be presented to the president of the United States, and, before the same shall take effect, shall be approved by him, or being disapproved by him, shall be repassed by two-thirds of the senate and house of representatives, according to the rules and limitations prescribed in the case of a bill.

SEC. 8. The Congress shall have power:

To lay and collect taxes, duties, imposts, and excises, to pay the debts and provide for the common defense and general welfare of the United States; but all duties, imposts and excises shall be uniform through the United States:

To borrow money on the credit of the United States;

To regulate commerce with foreign nations, and among the several states, and with the Indian tribes;

To establish a uniform rule of naturalization and uniform laws on the subject of bankruptcies throughout the United States;

To coin money, regulate the value thereof and of foreign coin, and fix the standard of weights and measures.

To provide for the punishment of counterfeiting the securities and current coin of the United States;

To establish postoffices and postroads;

To promote the progress of science and useful arts, by securing for limited times, to authors and inventors, the exclusive right to their respective writings and discoveries;

To constitute tribunals inferior to the supreme court;

To define and punish piracies and felonies committed on the high seas, and offenses, against the laws of nations;

To declare war, grant letters of marque and reprisal, and make rules concerning captures on land and water;

To raise and support armies; but no appropriation of money to that use shall be for a longer term than two years;

To provide and maintain a navy;

To make rules for the government and regulation of the land and naval forces;

To provide for calling forth the militia to execute the laws of the Union, suppress insurrections and repel invasions;

To provide for organizing, arming and disciplining the militia, and for governing such part of them as may be employed in the Service of the United States, reserving to the states, respectively, the appointment of the officers and the authority of training the militia according to the discipline prescribed by Congress;

To exercise exclusive legislation in all cases whatsoever over such district (not exceeding ten miles square) as may, by cession of particular states and the acceptance of Congress, become the seat of the government of the United States; and to exercise like authority over all places purchased by the consent of the legislature of the state in which the same shall be, for the erection of forts, magazines, arsenals, dock yards, and other needful buildings; and

To make all laws which shall be necessary and proper for carrying into execution the foregoing powers, and all other powers vested by this Constitution in the government of the United States, or in any department or officer thereof.

SEC. 9. The migration or importation of such persons as any of the states now existing shall think proper to admit shall not be prohibited by the Congress prior to the year one thousand eight hundred and eight; but a tax or duty may be imposed on such importation, not exceeding ten dollars for each person.

The privilege of the writ of *habeas corpus* shall not be suspended unless when, in case of rebellion or invasion, the public safety may require it.

No bill of attainder, or *ex post facto* law, shall be passed.

No capitation or other direct tax shall be laid, unless in proportion to the census or enumeration hereinbefore directed to be taken.

No tax or duty shall be laid on articles exported from any state.

No preference shall be given, by any regulation of commerce or revenue, to the ports of one state over those of another; nor shall vessels bound to or from one state be obliged to enter, clear or pay duties in another.

No money shall be drawn from the treasury but in consequence of appropriations made by law; and a regular statement and account of the receipts and expenditures of all public money shall be published from time to time.

No title of nobility shall be granted by the United States, and no person holding any office of profit and trust under them shall, without the consent of the Congress, accept of any present, emolument, office or title of any kind whatever, from any king, prince or foreign state.



SEC. 10. No state shall enter into any treaty, alliance or confederation; grant letters of marque and reprisal; coin money; emit bills of credit; make anything but gold and silver coin a tender in payment of debts; pass any bill of attainder, *ex post facto* law, or law impairing the obligation of contracts or grant any title of nobility.

No state shall, without the consent of Congress, lay any imposts or duties on imports or exports, except what may be absolutely necessary for executing its inspection laws; and the net produce of all duties and imposts laid by any state on imports or exports shall be for the use of the treasury of the United States; and all such laws shall be subject to the revision and control of the Congress.

No state shall, without the consent of Congress, lay any duty of tonnage, keep troops or ships of war in time of peace, enter into any agreement or compact with another state or with a foreign power, or engage in war, unless actually invaded or in such imminent danger as will not admit of delay.

## ARTICLE II.

SECTION 1. The executive power shall be vested in a president of the United States of America. He shall hold his office during the term of four years, and, together with the vice president, chosen for the same term, be elected as follows:

Each state shall appoint, in such manner as the legislature thereof may direct, a number of electors equal to the whole number of senators and representatives to which the state may be entitled in the Congress; but no senator or representative, or person holding an office of trust or profit under the United States, shall be appointed an elector.

[The electors shall meet in their respective states, and vote by ballot for two persons, of whom one at least shall not be an inhabitant of the same state with themselves. And they shall make a list of all the persons voted for, and the number of votes for each; which list they shall sign and certify, and transmit, sealed, to the seat of the government of the United States, directed to the president of the senate. The president of the senate shall, in the presence of the senate and house of representatives, open all the certificates; and the votes shall then be counted. The person having the greatest number of votes shall be appointed, if such a number be a majority of the whole number of electors appointed; and if there be more than one who have such majority, and have an equal number of votes, then the house of representatives shall immediately choose, by ballot, one of them for president; and if no person have a majority, then from the five highest on the list the said house shall, in like manner, choose the president. But in choosing the president the vote shall be taken by states, the representation from each state having one vote; a quorum for this purpose shall consist of a member or members from two-thirds of the states, and a majority of all the states shall be necessary to a choice. In every case after the choice of the president, the person having the greatest number of votes of the electors shall be the vice president. But if there should remain two or more who have equal votes, the senate shall choose from them, by ballot, the vice president.]\*

The Congress may determine the time of choosing the electors, and the day on which they shall give their votes; which day shall be the same throughout the United States.

No person except a natural born citizen, or a citizen of the United States at the time of the adoption of this Constitution, shall be eligible to the office of president; neither shall any person be eligible to that office who shall not have attained to the age of thirty-five years and been fourteen years a resident within the United States.

In case of the removal of the president from office, or of his death, resignation, or inability to discharge the powers and duties of the said office, the same shall devolve on the vice president; and the Congress may by law provide for the case of removal, death, resignation, or inability, both of the president and vice

\*The portion in brackets has been superseded by the 12th amendment.

president, declaring what officer shall then act as president, and such officer shall act accordingly until the disability be removed, or a president shall be elected.

The president shall, at stated times, receive for his services a compensation which shall neither be increased nor diminished during the period for which he shall have been elected; and he shall not receive within that period any other emolument from the United States, or any of them.

Before he enter on the execution of his office he shall take the following oath or affirmation:

"I do solemnly swear (or affirm) that I will faithfully execute the office of president of the United States, and will, to the best of my ability, preserve, protect and defend the Constitution of the United States."

SEC. 2. The president shall be commander-in-chief of the army and navy of the United States, and of the militia of the several states, when called into the actual service of the United States; he may require the opinion, in writing, of the principal officer in each of the executive departments, upon any subject relating to the duties of their respective offices; and he shall have power to grant reprieves and pardons for offenses against the United States, except in cases of impeachment.

He shall have power, by and with the advice and consent of the senate, to make treaties, provided two-thirds of the senators present concur, and he shall nominate, and by and with the advice and consent of the senate shall appoint ambassadors, other public ministers, and consuls, judges of the supreme court, and all other officers of the United States whose appointments are not herein otherwise provided for, and which shall be established by law. But the Congress may, by law, vest the appointment of such inferior officers as they think proper in the president alone, in the courts of law, or in the heads of departments.

The president shall have power to fill all vacancies that may happen during the recess of the senate, by granting commissions which shall expire at the end of their next session.

SEC. 3. He shall, from time to time, give to the Congress information of the state of the Union, and recommend to their consideration such measures as he shall judge necessary and expedient. He may, on extraordinary occasions, convene both houses, or either of them; and in case of disagreement between them with respect to the time of adjournment, he may adjourn them to such time as he shall think proper; he shall receive ambassadors and other public ministers. He shall take care that the laws be faithfully executed, and shall commission all the officers of the United States.

SEC. 4. The president, vice president, and all civil officers of the United States shall be removed from office on impeachment for and conviction of treason, bribery, or other high crimes and misdemeanors.

### ARTICLE III.

SECTION 1. The judicial power of the United States shall be vested in one supreme court, and in such inferior courts as the Congress may, from time to time, ordain and establish. The judges, both of the supreme and inferior courts, shall hold their offices during good behavior, and shall, at stated times, receive for their services a compensation which shall not be diminished during their continuance in office.

SEC. 2. The judicial power shall extend to all cases in law and equity, arising under this Constitution, the laws of the United States, and treaties made, or which shall be made under their authority; to all cases affecting ambassadors, other public ministers and consuls; to all cases of admiralty and maritime jurisdiction; to controversies to which the United States shall be a party; to controversies between two or more states, between a state and citizens of another state, between citizens of different states, between citizens of the same state claiming lands under grants of different states, and between a state or the citizens thereof and foreign states, citizens or subjects.\*

\*See the 11th amendment.

In all cases affecting ambassadors, other public ministers and consuls, and those in which a state shall be party, the supreme court shall have original jurisdiction. In all the other cases before mentioned the supreme court shall have appellate jurisdiction, both as to law and fact, with such exceptions and under such regulations as the Congress shall make.

The trial of all crimes, except in cases of impeachment, shall be by jury, and such trial shall be held in the state where the said crimes shall have been committed; but when not committed within any state, the trial shall be at such place or places as the Congress may by law have directed.

SEC. 3. Treason against the United States shall consist only in levying war against them, or in adhering to their enemies, giving them aid and comfort. No person shall be convicted of treason unless on the testimony of two witnesses to the same overt act, or on confession in open court.

The Congress shall have power to declare the punishment of treason, but no attainder of treason shall work corruption of blood, or forfeiture, except during the life of the person attained.

#### ARTICLE IV.

SECTION 1. Full faith and credit shall be given in each state to the public acts, records and judicial proceedings of every other state. And the Congress may by general laws prescribe the manner in which such acts, records and proceedings shall be proved, and the effect thereof.

SEC. 2. The citizens of each state shall be entitled to all privileges and immunities of citizens in the several states.

A person charged in any state with treason, felony, or other crime, who shall flee from justice and be found in another state, shall on demand of the executive authority of the state from which he fled, be delivered up, to be removed to the state having jurisdiction of the crime.

No person held to service or labor in one state under the laws thereof, escaping into another, shall, in consequence of any law or regulation therein, be discharged from such service or labor, but shall be delivered up on claim of the party to whom such service or labor may be due.

SEC. 3. New states may be admitted by the Congress into this Union; but no new state shall be formed or erected within the jurisdiction of any other state, nor any state be formed by the junction of two or more states or parts of states, without the consent of the legislatures of the states concerned, as well as of the Congress.

The Congress shall have power to dispose of and make all needful rules and regulations respecting the territory or other property belonging to the United States, and nothing in this Constitution shall be so construed as to prejudice any claims of the United States or of any particular state.

SEC. 4. The United States shall guarantee to every state in the Union a republican form of government; and shall protect each of them against invasion, and, on application of the legislature, or of the executive (when the legislature cannot be convened), against domestic violence.

#### ARTICLE V.

The Congress, whenever two-thirds of both houses shall deem it necessary, shall propose amendments to this Constitution, or, on the application of the legislatures of two-thirds of the several states, shall call a convention for proposing amendments, which in either case shall be valid, to all intents and purposes, as part of this Constitution, when ratified by the legislatures of three-fourths of the several states, or by conventions in three-fourths thereof, as the one or the other mode of ratification may be proposed by the congress; *provided*, that no amendment which may be made prior to the year one thousand eight hundred and eight shall in any manner affect the first and fourth clauses in the ninth

section of the first article; and that no state, without its consent, shall be deprived of its equal suffrage in the senate.

#### ARTICLE VI.

All debts contracted and engagements entered into, before the adoption of this Constitution, shall be as valid against the United States under this Constitution, as under the confederation.

This Constitution, and the laws of the United States which shall be made in pursuance thereof, and all treaties made, or which shall be made, under the authority of the United States, shall be the supreme law of the land, and the judges in every state shall be bound thereby, anything in the Constitution or laws of any state to the contrary notwithstanding.

The senators and representatives before mentioned, and the members of the several state legislatures, and all executive and judicial officers, both of the United States and of the several states, shall be bound by oath or affirmation to support this Constitution, but no religious test shall ever be required as a qualification to any office or public trust under the United States.

#### ARTICLE VII.

The ratification of the conventions of nine states shall be sufficient for the establishment of this Constitution between the states so ratifying the same.

## ARTICLES

*In addition to, and amendment of, the Constitution of the United States of America, proposed by Congress and ratified by the Legislatures of the several states, pursuant to the fifth article of the original Constitution.*

## ARTICLE I.

Congress shall make no law respecting an establishment of religion, or prohibiting the free exercise thereof; or abridging the freedom of speech, or of the press, or the right of the people peaceably to assemble, or to petition the government for a redress of grievances.

## ARTICLE II.

A well regulated militia being necessary to the security of a free state, the right of the people to keep and bear arms shall not be infringed.

## ARTICLE III.

No soldier shall, in time of peace, be quartered in any house without the consent of the owner, nor in time of war but in a manner to be prescribed by law.

## ARTICLE IV.

The right of the people to be secure in their persons, houses, papers and effects, against unreasonable searches and seizures, shall not be violated, and no warrant shall issue but upon probable cause, supported by oath or affirmation, and particularly describing the place to be searched and the persons or things to be seized.

## ARTICLE V.

No person shall be held to answer for a capital or otherwise infamous crime, unless on a presentment or indictment of a grand jury, except in cases arising in the land or naval forces, or in the militia, when in actual service, in time of war and public danger; nor shall any person be subject for the same offense to be twice put in jeopardy of life or limb; nor shall be compelled in any criminal case to be witness against himself; nor be deprived of life, liberty, or property without due process of law; nor shall private property be taken for public use without just compensation.

## ARTICLE VI.

In all criminal prosecutions the accused shall enjoy the right to a speedy and public trial by an impartial jury of the state and district wherein the crime shall have been committed, which district shall have been previously ascertained by law, and to be informed of the nature and cause of the accusation; to be confronted with the witnesses against him; to have compulsory process for obtaining witnesses in his favor; and to have the assistance of counsel for his defense.

## ARTICLE VII.

In suits at common law, where the value in controversy shall exceed twenty dollars, the right of trial by jury shall be preserved, and no fact tried by a jury shall be otherwise re-examined in any court in the United States than according to the rules of the common law.

## ARTICLE VIII.

Excessive bail shall not be required, nor excessive fines imposed, nor cruel and unusual punishment inflicted.

## ARTICLE IX.

The enumeration in the Constitution of certain rights shall not be construed to deny or disparage others retained by the people.

## ARTICLE X.

The powers not delegated to the United States by the Constitution, nor prohibited by it to the states, are reserved to the states, respectively, or to the people.

## ARTICLE XI.

The judicial power of the United States shall not be construed to extend to any suit in law or equity, commenced or prosecuted against one of the United States by citizens of another state, or by citizens or subjects of any foreign state.

## ARTICLE XII.

The electors shall meet in their respective states, and vote by ballot for president and vice president, one of whom at least shall not be an inhabitant of the same state with themselves; they shall name in their ballots the person voted for as president, and in distinct ballot the person voted for as vice president; and they shall make distinct lists of all persons voted for as president and of all persons voted for as vice president, and of the number of votes for each; which lists they shall sign and certify, and transmit, sealed, to the seat of the government of the United States, directed to the president of the senate; the president of the senate shall, in presence of the senate and house of representatives, open all the certificates, and the votes shall then be counted; the person having the greatest number of votes for president shall be the president; if such number be a majority of the whole number of electors appointed; and if no person have such majority, then from the persons having the highest numbers, not exceeding three on the list of those voted for as president, the house of representatives shall choose immediately, by ballot, the president. But in choosing the president the vote shall be taken by states, the representation from each state having one vote: a quorum for this purpose shall consist of a member or members from two-thirds of the states; and a majority of all the states shall be necessary to a choice. And if the house of representatives shall not choose a president whenever the right of choice shall devolve upon them, before the fourth day of March next following, then the vice president shall act as president, as in the case of the death or other constitutional disability of the president.

The person having the greatest number of votes as vice president shall be the vice president, if such number be a majority of the whole number of electors appointed, and if no person have a majority, then, from the two highest numbers on the list, the senate shall choose the vice president; a quorum for the purpose shall consist of two-thirds of the whole number of senators, and a majority of the whole number shall be necessary to a choice.

But no person constitutionally ineligible to the office of president shall be eligible to that of vice president of the United States.

## ARTICLE XIII.

SECTION 1. Neither slavery nor involuntary servitude, except as a punishment for crime whereof the party shall have been duly convicted, shall exist within the United States, or any place subject to their jurisdiction.

SEC. 2. Congress shall have power to enforce this article by appropriate legislation.

## ARTICLE XIV.

SECTION 1. All persons born or naturalized in the United States, and subject to the jurisdiction thereof, are citizens of the United States and of the state wherein they reside. No state shall make or enforce any law which shall abridge

the privileges or immunities of citizens of the United States; nor shall any state deprive any person of life, liberty, or property without due process of law, nor deny to any person within its jurisdiction the equal protection of the laws.

SEC. 2. Representatives shall be apportioned among the several states according to their respective numbers, counting the whole number of persons in each state, excluding Indians not taxed. But when the right to vote at any election for the choice of electors for president and vice president of the United States, representatives in Congress, the executive and judicial officers of a state, or the members of the legislature thereof, is denied to any of the male inhabitants of such state, being twenty-one years of age, and citizens of the United States, or in any way abridged, except for participation in rebellion or other crime, the basis of representation therein shall be reduced in the proportion which the number of such male citizens shall bear to the whole number of male citizens twenty-one years of age in such state.

SEC. 3. No person shall be a senator or representative in Congress or elector of president and vice president, or hold any office, civil or military, under the United States, or under any state, who, having previously taken an oath, as a member of Congress, or as an officer of the United States, or as a member of any state legislature, or as an executive or judicial officer of any state, to support the Constitution of the United States, shall have engaged in insurrection or rebellion against the same, or given aid or comfort to the enemies thereof. But Congress may by a vote of two-thirds of each house remove such disability.

SEC. 4. The validity of the public debt of the United States, authorized by law, including debts incurred for payment of pensions and bounties for services in suppressing insurrection or rebellion, shall not be questioned. But neither the United States nor any state shall assume or pay any debt or obligation incurred in aid of insurrection or rebellion against the United States, or any claim for the loss or emancipation of any slave; but all such debts, obligations and claims shall be held illegal and void.

SEC. 5. The Congress shall have power to enforce, by appropriate legislation, the provisions of this article.

## ARTICLE XV.

SECTION 1. The right of citizens of the United States to vote shall not be denied or abridged by the United States, or by any state, on account of race, color or previous condition of servitude.

SEC. 2. The Congress shall have power to enforce this article by appropriate legislation.

## ARTICLE XVI.

The Congress shall have power to lay and collect taxes on incomes, from whatever source derived, without apportionment among the several states, and without regard to any census or enumeration.

## ARTICLE XVII.

The Senate of the United States shall be composed of two Senators from each state, elected by the people thereof, for six years; and each Senator shall have one vote. The electors in each state shall have the qualifications requisite for electors of the most numerous branch of the state legislatures.

When vacancies happen in the representation of any state in the Senate, the executive authority of such state shall issue writs of election to fill such vacancies: Provided, that the legislature of any state may empower the executive thereof to make temporary appointment until the people fill the vacancies by election as the legislature may direct.

This amendment shall not be so construed as to affect the election or term of any Senator chosen before it becomes valid as part of the Constitution.

## ARTICLE XVIII.

SECTION 1. After one year from the ratification of this article the manufacture, sale, or transportation of intoxicating liquors within, the importation thereof into, or the exportation thereof from the United States and all territory subject to the jurisdiction thereof for beverage purposes is hereby prohibited.

SEC. 2. The Congress and the several states shall have concurrent power to enforce this article by appropriate legislation.

## ARTICLE XIX.

SECTION 1. The right of citizens of the United States to vote shall not be denied or abridged by the United States or any state on account of sex.

SEC. 2. Congress shall have power to enforce this article by appropriate legislation.

**NOTE.**—The Constitution was adopted Sept. 17, 1787, by the unanimous consent of the states present in the convention appointed in pursuance of the resolution of the Congress of the confederation, of the twenty-first of February, 1787, and was ratified by the conventions of the several states, as follows, viz.: By convention of Delaware, Dec. 7, 1787; Pennsylvania, Dec. 12, 1787; New Jersey, Dec. 18, 1787; Georgia, Jan. 2, 1788; Connecticut, Jan. 9, 1788; Massachusetts, Feb. 6, 1788; Maryland, April 28, 1788; South Carolina, May 23, 1788; New Hampshire, June 21, 1788; Virginia, June 26, 1788; New York, July 26, 1788; North Carolina, Nov. 21, 1787; Rhode Island, May 29, 1790.

The first ten of the amendments were proposed at the first session of the First Congress of the United States, Sept. 25, 1789; and were finally ratified by the constitutional number of states Dec. 15, 1791. The eleventh amendment was proposed at the first session of the Third Congress, March 5, 1794, and was declared in a message from the president of the United States to both houses of Congress, dated Jan. 8, 1798, to have been adopted by the constitutional number of states. The twelfth amendment was proposed at the first session of the Eighth Congress, Dec. 12, 1803, and was adopted by the constitutional number of states in 1804, according to a public notice thereof by the secretary of state, dated Sept. 25, 1804.

The thirteenth amendment was proposed at the second session of the Thirty-eighth Congress, Feb. 1, 1865, and was adopted by the constitutional number of states in 1865, according to a public notice thereof by the secretary of state, dated Dec. 18, 1865.

The fourteenth amendment took effect July 28, 1868.

The fifteenth amendment took effect March 30, 1870.

The sixteenth amendment took effect February 25, 1913.

The seventeenth amendment took effect May 31, 1913.

The eighteenth amendment took effect January 29, 1920.

The nineteenth amendment took effect August 27, 1920.



# MINNESOTA TERRITORIAL GOVERNMENT

## ROSTER OF OFFICERS OF MINNESOTA AS A TERRITORY

### EXECUTIVE DEPARTMENT

#### GOVERNORS.

Alexander Ramsey: June 1, 1849, to May 15, 1853.  
Willis A. Gorman: May 15, 1853, to April 23, 1857.  
Samuel Medary: April 23, 1857, to May 24, 1858.

#### SECRETARIES.

Charles K. Smith: June 1, 1849, to October 23, 1851.  
Alexander Wilkin: October 23, 1851, to May 15, 1853.  
Joseph Travis Rosser: May 15, 1853, to April 23, 1857.  
Charles L. Chase: April 23, 1857, to May 24, 1858.

#### TREASURERS.

Calvin A. Tuttle: November 3, 1849, to July 2, 1853.  
George W. Prescott: July 2, 1853, to February 24, 1854.  
Charles E. Leonard: February 24, 1854, to May 7, 1857.  
George W. Armstrong: May 7, 1857, to May 24, 1858.

#### AUDITORS.

J. E. McKusick: November 3, 1849, to November 30, 1852.  
A. Van Voorhees: November 30, 1852, to May 15, 1853.  
Socrates Nelson: May 15, 1853, to January 17, 1854.  
Julius Georgii: January 17, 1854, to May 24, 1858.

#### ATTORNEYS GENERAL.

Lorenzo A. Babcock: June 1, 1849, to May 15, 1853.  
Lafayette Emmett: May 15, 1853, to May 24, 1858.

#### CHIEF JUSTICES.

Aaron Goodrich: June 1, 1849, to November 13, 1851.  
Jerome Fuller: November 13, 1851, to December 16, 1852.  
Henry Z. Hayner: December 16, 1852, to April 7, 1853.  
[Never presided at a term.]  
William H. Welch: April 7, 1853, to May 24, 1858.

#### ASSOCIATE JUSTICES.

David Cooper: June 1, 1849, to April 7, 1853.  
Bradley B. Meeker: June 1, 1849, to April 7, 1853.  
Andrew G. Chatfield: April 7, 1853, to April 23, 1857.  
Moses G. Sherburne: April 7, 1853, to April 13, 1857.  
R. R. Nelson: April 23, 1857, to May 24, 1858.  
Charles E. Flandrau: April 23, 1857, to May 24, 1858.

#### CLERKS OF SUPREME COURT.

James K. Humphrey: January 14, 1850, to ———, 1853.  
Andrew J. Whitney: ———, 1853, to ———, 1854.  
George W. Prescott: ———, 1854, to May 24, 1858.

#### REPORTERS OF SUPREME COURT.

William Hollinshead: Appointed July 7, 1851.  
Isaac Atwater: Appointed March 6, 1852.  
John B. Brisbin: Appointed February 28, 1854.  
M. E. Ames: Appointed March 20, 1856.  
Harvey Officer: Appointed November 27, 1857.

#### DELEGATES TO CONGRESS.

Henry H. Sibley: January 15, 1849, to March 4, 1853.  
Henry M. Rice: December 5, 1853, to March 4, 1857.  
W. W. Kingsbury: December 7, 1857, to May 11, 1858.

## LEGISLATIVE DEPARTMENT

### FIRST APPORTIONMENT.

On July 7, 1849, Gov. Alexander Ramsey, by proclamation, fixed the following council districts for the Territory, which had not then been divided into counties:

No. 1. The St. Croix precinct of St. Croix county, and the settlements on the west bank of the Mississippi south of Crow village to the Iowa line. 2. The Stillwater precinct of the county of St. Croix. 3. The St. Paul precinct (except Little Canada settlement). 4. Marine Mills, Falls of St. Croix, Rush Lake, Rice River and Snake River precincts, of St. Croix county and La Pointe county. 5. The Falls of St. Anthony precinct and the Little Canada settlement. 6. The Sauk Rapids and Crow Wing precincts, of St. Croix county, and all settlements west of the Mississippi and north of the Osakis river, and a line thence west to the British line. 7. The country and settlements west of the Mississippi not included in districts 1 and 6.

Total: Council, 9 members; house, 18 members.

**FIRST LEGISLATURE.**—1849. Assembled September 3; adjourned November 1.

**COUNCIL.**—David Olmsted, of Long Prairie, President.

1. James S. Norris. 2. Samuel Burkleo. 3. William H. Forbes, James McC. Boal. 4. David B. Loomis. 5. John Rollins. 6. David Olmsted, William R. Sturges. 7. Martin McLeod.

**HOUSE.**—Joseph W. Furber, of Washington County, Speaker.

1. Joseph W. Furber, James Wells. 2. M. S. Wilkinson, Sylvanus Trask, Mahlon Black. 3. Benj. W. Brunson, Henry Jackson, John J. Dewey, Parsons K. Johnson. 4. Henry F. Setzer. 5. William R. Marshall, William Dugas. 6. Jeremiah Russell, Allen Morrison. Lorenzo A. Babcock, Thomas A. Holmes. 7. Alexis Bailly, Gideon H. Pond.

**SECOND LEGISLATURE.**—1851. Assembled January 1; adjourned March 31.

**COUNCIL.**—David B. Loomis, of Washington county, President.

1. James S. Norris. 2. Samuel Burkleo. 3. William H. Forbes, James McC. Boal. 4. David B. Loomis. 5. John Rollins. 6. David Olmsted, William R. Sturges. 7. Martin McLeod.

**HOUSE.**—Michael E. Ames, of Washington county, Speaker.

1. John A. Ford, James Wells. 2. Michael E. Ames, Sylvanus Trask, Jesse Taylor. 3. Benj. W. Brunson, J. C. Ramsey, Edmund Rice, H. L. Tilden. 4. John D. Ludden. 5. John W. North, E. Patch. 6. David Gilman, S. B. Olmsted, W. W. Warren, D. T. Sloan. 7. B. H. Randall, Alex. Faribault.

### APPORTIONMENT OF 1851.

The Territory, having been divided into counties, it was apportioned by the second legislature into council districts, as follows: 1. Washington, Itasca and Chisago counties. 2. Precincts of St. Paul and Little Canada. 3. Precinct of St. Anthony Falls. 4. Counties of Wabasha and Washington and precincts of St. Paul and Little Canada jointly (Wabasha county to be one representative district). 5. Benton and Cass counties. 6. Dakota county. 7. Pembina county.

**THIRD LEGISLATURE.**—1852. Assembled January 7; adjourned March 6.

**COUNCIL.**—William H. Forbes, of Ramsey county, President.

1. Elam Greeley, David B. Loomis. 2. George W. Farrington, William H. Forbes. 3. William L. Larned. 4. Lorenzo A. Babcock. 5. Sylvanus B. Lowry. 6. Martin McLeod. 7. Norman W. Kittson.

**HOUSE.**—John D. Ludden, of Washington county, Speaker.

1. Martin Leavitt, Mahlon Black, Jesse Taylor, John D. Ludden. 2. Charles S. Cave. W. P. Murray, Samuel J. Findley, Jeremiah W. Selby, Joseph E. Fullerton. 3. Sumner W. Farnham, John H. Murphy. 4. Fordyce S. Richards. 5. James Beatty, David Day. 6. James McC. Boal, Benj. H. Randall. 7. Joseph Rolette, Antoine Gingras.

**FOURTH LEGISLATURE.**—1853. Assembled January 5; adjourned March 5.

**COUNCIL.**—Martin McLeod, of Lac qui Parle, President.

1. Elam Greeley, D. B. Loomis. 2. George W. Farrington, William H. Forbes. 3. William L. Larned. 4. L. A. Babcock. 5. S. B. Lowry. 6. Martin McLeod. 7. N. W. Kittson.

**HOUSE.**—David Day, of Long Prairie, Speaker.

1. N. Green Wilcox, John D. Ludden, Albert Stimson, Caleb Truax. 2. Wm. P. Murray. B. W. Lott, J. C. Ramsey, L. M. Oliver, Wm. Noot. 3. R. P. Russell, G. B. Dutton. 4. James Wells. 5. David Day, J. McKee. 6. A. E. Ames, B. H. Randall. 7. Joseph Rolette, Antoine Gingras.

**FIFTH LEGISLATURE.—1854. Assembled January 4; adjourned March 4.****COUNCIL.**—S. Baldwin Olmstead, of Belle Prairie, President.

1. John E. Mower, Albert Stimson. 2. Wm. P. Murray, Isaac Van Etten. 3. Charles T. Stearns. 4. Wm. Freeborn. 5. S. B. Olmstead. 6. Joseph R. Brown. 7. Norman W. Kittson.

**HOUSE.**—N. C. D. Taylor, of Chisago county, Speaker.

1. John Fisher, N. C. D. Taylor, Robert Watson, William McKusick. 2. Wm. Noot, Wm. A. Davis, Louis Bartlett, John H. Day, Levi Sloan. 3. Cephas Gardner, Henry S. Plummer. 4. O. M. Lord. 5. R. M. Richardson, Peter Roy. 6. Hezekiah Fletcher, Wm. H. Nobles. 7. Joseph Rolette, Donald G. Morrison.

**SIXTH LEGISLATURE.—1855. Assembled January 3; adjourned March 3.****COUNCIL.**—Wm. P. Murray, of Ramsey county, President.

1. John E. Mower, Albert Stimson. 2. Wm. P. Murray, Isaac Van Etten. 3. Charles T. Stearns. 4. William Freeborn. 5. S. B. Olmstead. 6. Joseph R. Brown. 7. N. W. Kittson.

**HOUSE.**—James S. Norris, of Washington county, Speaker.

1. James B. Dixon, Wm. Willim, James S. Norris, Samuel M. Register. 2. Wm. A. Davis, D. F. Brawley, C. S. Cave, Reuben Haus, Joseph Lemay. 3. A. M. Fridley, Daniel Stanchfield. 4. Clark W. Thompson. 5. James Beatty, Fred Andros. 6. H. H. Sibley, D. M. Hanson. 7. Joseph Rolette, Charles Grant.

**APPORTIONMENT OF 1855.**

First Council District: Washington, Itasca and Chisago, Superior and Doty counties.  
 2. Precincts of St. Paul and Little Canada. 3. Precinct of the Falls of St. Anthony. 4. Goodhue, Dodge and Freeborn counties. 5. Benton, Cass, Todd, Stearns and Wright. 6. Dakota, Scott and Rice. 7. Pembina county. 8. Houston, Fillmore and Mower. 9. Winona, Olmsted and Wabasha. 10. Le Sueur, Steele, Faribault, Blue Earth, Brown, Nicollet, Sibley, Pierce and Renville. 11. Hennepin (west), Carver and Davis.

Total: Council, 15 members; house, 38 members.

**SEVENTH LEGISLATURE.—1856. Assembled January 2; adjourned March 1.****COUNCIL.**—John B. Brisbin, of Ramsey county, President.

1. J. D. Ludden, H. N. Setzer. 2. John B. Brisbin. 3. John Rollins. 4. Wm. Freeborn. 5. Lewis Stone. 6. H. G. Bailly, Samuel Dooley. 7. Joseph Rolette. 8. Clark W. Thompson, B. F. Tillotson. 9. St. A. D. Balcombe, W. D. Lowry. 10. C. E. Flandrau. 11. D. M. Hanson.

**HOUSE.**—Charles Gardner, of Westervelt, Speaker.

1. James S. Norris, Abraham Van Vorhes, Henry A. Jackman, N. C. D. Taylor. 2. William H. Nobles, B. W. Lott, F. Knauff, Ross Wilkinson, Reuben Haus. 3. Sumner W. Farnham, C. W. La Boutillier. 4. Charles Gardner, J. B. Hubbell. 5. John L. Wilson, William Sturgis. 6. M. T. Murphy, O. C. Gibbs, John C. Ide, J. T. Galbraith, John M. Holland. 7. R. Carlisle Burdick, Charles Grant. 8. W. B. Gere, Samuel Hull, William F. Dunbar, William B. Covell, Martin G. Thompson. 9. John H. Hartenbauer, Cornelius F. Buck, James Kirkman. 10. Parsons K. Johnson, Aurelius F. de la Vergne, George A. McLeod. 11. James F. Bradley, Thos. W. Pierce, Arva Cleveland, Thomas B. Hunt, Francis Thorndike.

**\*EIGHTH LEGISLATURE.—1857. Assembled January 7; adjourned March 7.****COUNCIL.**—John B. Brisbin, of Ramsey county, President.

1. John D. Ludden, H. N. Setzer. 2. John B. Brisbin. 3. W. W. Wales. 4. William Freeborn. 5. Lewis Stone. 6. Samuel Dooley, H. G. Bailey. 7. Joseph Rolette. 8. B. F. Tillotson, C. W. Thompson. 9. St. A. D. Balcombe, W. D. Lowry. 10. P. P. Humphrey. 11. Joel B. Bassett.

**HOUSE.**—Joseph W. Furber, of Washington county, Speaker.

1. L. K. Stannard, Mahlon Black, Joseph W. Furber, Elam Greeley. 2. William Branch A. T. Chamberlin, Wm. P. Murray, Wm. Costello, J. C. Ramsey. 3. Jonathan Chase, Henry Hechtman. 4. Nelson Payne, W. W. Sweeney. 5. Samuel B. Abbe, W. W. Kingsbury, John L. Wilson. 6. C. P. Adams, J. J. McVey, L. M. Brown, F. J. Whitlock, Morgan L. Noble. 7. Charles Grant, John B. Wilkie. 8. William B. Gere, D. F. Case, W. J. Howell, John M. Berry, M. G. Thompson. 9. Eli B. Barrows, Ephraim L. King, Alonzo P. Foster. 10. Joseph R. Brown, Francis Baasen, O. A. Thomas. 11. John M. Troll, Asa Keith, J. P. Plummer, W. Hayden, Delano T. Smith.

\*Eighth Legislature. Extra session assembled April 27, adjourned May 23.

†At the extra session of 1857, Charles Jewett was admitted, *vice* Noble, resigned.

# MINNESOTA STATE GOVERNMENT

## ROSTER OF OFFICERS SINCE ORGANIZATION OF STATE

### EXECUTIVE DEPARTMENT

#### GOVERNORS OF MINNESOTA SINCE ADMISSION TO STATEHOOD

Names	P. O. Address	County	Assumed Office
Henry H. Sibley.....	St. Paul .....	Ramsey .....	May 24, 1858
Alexander Ramsey.....	St. Paul .....	Ramsey .....	January 2, 1860
Henry A. Swift.....	St. Peter.....	Nicollet .....	July 10, 1863
Stephen Miller.....	Worthington.....	Nobles .....	January 11, 1864
William R. Marshall.....	St. Anthony.....	Hennepin .....	January 8, 1866
Horace Austin.....	St. Peter.....	Nicollet .....	January 9, 1870
Cushman K. Davis.....	St. Paul .....	Ramsey .....	January 7, 1874
John S. Pillsbury.....	Minneapolis.....	Hennepin .....	January 7, 1876
Lucius F. Hubbard.....	Red Wing.....	Goodhue .....	January 10, 1882
A. R. McGill.....	St. Peter.....	Nicollet .....	January 5, 1887
William R. Merriam.....	St. Paul .....	Ramsey .....	January 9, 1889
Knute Nelson.....	Alexandria.....	Douglas .....	January 4, 1893
David M. Clough.....	Minneapolis.....	Hennepin .....	January 31, 1895
John Lind.....	New Ulm.....	Brown .....	January 2, 1899
Samuel R. VanSant.....	Winona.....	Winona .....	January 7, 1901
John A. Johnson.....	St. Peter.....	Nicollet .....	January 4, 1905
Adolph O. Eberhart.....	Mankato.....	Blue Earth.....	September 21, 1909
Winfield S. Hammond.....	St. James.....	Watonwan.....	January 5, 1915
J. A. A. Burnquist.....	St. Paul .....	Ramsey .....	December 30, 1915
J. A. O. Preus.....	Minneapolis.....	Hennepin .....	January 5, 1921
Theodore Christianson.....	Dawson.....	Lac Qui Parle.....	January 6, 1925
*Floyd B. Olson.....	Minneapolis.....	Hennepin .....	January 6, 1931

#### LIEUTENANT GOVERNORS

William Holcombe .....	Stillwater .....	Washington .....	May 24, 1858
Ignatius Donnelly .....	Nininger .....	Dakota .....	January 2, 1860
Charles D. Sherwood.....	Prescott .....	Fillmore .....	January 11, 1864
Thomas H. Armstrong.....	High Forest.....	Olmsted .....	January 8, 1868
William H. Yale.....	Winona.....	Winona .....	January 7, 1870
Alphonso Barto.....	Sauk Center.....	Stearns .....	January 9, 1874
James B. Wakefield.....	Blue Earth.....	Faribault.....	January 7, 1876
C. A. Gilman.....	St. Cloud.....	Stearns .....	January 10, 1880
A. E. Rice.....	Willmar.....	Kandiyohi.....	January 4, 1887
G. S. Ives.....	St. Peter.....	Nicollet .....	January 5, 1891
D. M. Clough.....	Minneapolis.....	Hennepin .....	January 3, 1893
Frank A. Day.....	Fairmont.....	Martin .....	January 1, 1895
John L. Gibbs.....	Geneva.....	Freeborn.....	January 5, 1897
Lyndon A. Smith.....	Montevideo.....	Chippewa.....	January 3, 1899
Ray W. Jones.....	Minneapolis.....	Hennepin .....	January 5, 1903
Adolph O. Eberhart.....	Mankato.....	Blue Earth.....	January 7, 1907
E. E. Smith.....	Minneapolis.....	Hennepin .....	September 25, 1909
S. Y. Gordon.....	Browns Valley.....	Traverse .....	January 3, 1911
J. A. A. Burnquist.....	St. Paul .....	Ramsey .....	January 7, 1915
Geo. H. Sullivan.....	Stillwater .....	Washington.....	October 28, 1916
Thos. Frankson.....	St. Paul .....	Ramsey .....	January 2, 1917
Louis L. Collins.....	Minneapolis.....	Hennepin .....	January 4, 1921
W. I. Nolan.....	Minneapolis.....	Hennepin .....	January 6, 1925
Chas. E. Adams.....	Duluth.....	St. Louis .....	June 25, 1929
Henry Arens.....	Jordan.....	Scott .....	January 6, 1931
*K. K. Solberg.....	Clarkfield.....	Yellow Medicine.....	January 3, 1933

#### SECRETARIES OF STATE

Francis Baasen .....	New Ulm.....	Brown .....	May 24, 1858
James H. Baker.....	Mankato.....	Blue Earth.....	January 2, 1860
David Blakeley.....	St. Paul .....	Ramsey .....	November 17, 1862
Henry C. Rogers.....	St. Paul .....	Ramsey .....	January 8, 1868
Hans Mattson.....	Minneapolis.....	Hennepin .....	January 7, 1870
S. P. Jennison.....	Red Wing.....	Goodhue .....	January 5, 1872
John S. Igens.....	Austin.....	Mower .....	January 7, 1876
Fred VonBaumbach.....	Alexandria.....	Douglas .....	January 10, 1880
Hans Mattson.....	Minneapolis.....	Hennepin .....	January 4, 1887
Frederick P. Brown.....	Blue Earth.....	Faribault.....	January 5, 1891
Albert Berg.....	Center City.....	Chicago .....	January 7, 1895
Peter E. Hanson.....	Litchfield.....	Meeker .....	January 7, 1901
Julius A. Schmahl.....	Redwood Falls.....	Redwood .....	January 7, 1907
*Mike Holm.....	Roseau.....	Roseau .....	January 4, 1921

\*Incumbents.

(74)

## TREASURERS

Names	P. O. Address	County	Assumed Office
George W. Armstrong.....	St. Paul .....	Ramsey .....	May 24, 1858
Charles Scheffer .....	St. Paul .....	Ramsey .....	January 1, 1860
Emil Munch .....	Pine City .....	Pine .....	January 10, 1868
William Seeger .....	St. Paul .....	Ramsey .....	January 5, 1872
Edwin W. Dyke.....	Faribault .....	Rice .....	February 7, 1873
William Pfaender .....	New Ulm .....	Brown .....	January 7, 1876
Charles Kittelson .....	St. Paul .....	Ramsey .....	January 10, 1880
Joseph Bobleter .....	New Ulm .....	Brown .....	January 5, 1887
August T. Koerner .....	Litchfield .....	Meeker .....	January 7, 1895
Julius H. Block .....	St. Peter .....	Nicollet .....	January 7, 1901
Clarence C. Dinehart .....	Slayton .....	Murray .....	January 7, 1907
E. S. Pettijohn.....	St. Peter .....	Nicollet .....	June 8, 1910
Walter J. Smith.....	Eveleth .....	St. Louis .....	January 3, 1911
A. C. Gooding.....	Rochester .....	Olmsted .....	February 14, 1916
Henry Rines.....	Mora .....	Kanabec .....	January 2, 1917
Edward W. Stark.....	Center City .....	Chisago .....	July 1, 1925
*Julius A. Schmahl.....	St. Paul .....	Ramsey .....	January 4, 1927

## AUDITORS

W. F. Duabar.....	Caledonia .....	Houston .....	May 24, 1858
Charles McIlrath .....	St. Paul .....	Ramsey .....	January 1, 1861
O. P. Whitcomb.....	Rochester .....	Olmsted .....	January 13, 1873
W. W. Braden.....	Preston .....	Fillmore .....	January 10, 1882
Adolph Biermann.....	Rochester .....	Olmsted .....	January 5, 1891
Robert C. Dunn.....	Princeton .....	Millie Lacs .....	January 7, 1895
Samuel G. Iverson.....	Rushford .....	Fillmore .....	January 5, 1903
J. A. O. Preus.....	Minneapolis .....	Hennepin .....	January 5, 1915
Kay P. Chase.....	Anoka .....	Anoka .....	January 5, 1921
*Stafford King .....	St. Paul .....	Ramsey .....	January 6, 1931

## ATTORNEYS GENERAL

Charles H. Berry.....	Mankato .....	Blue Earth .....	May 24, 1858
Gordon E. Cole.....	Faribault .....	Rice .....	January 4, 1860
William Colville .....	Lake City .....	Wabasha .....	January 8, 1866
F. R. E. Cornell.....	Minneapolis .....	Hennepin .....	January 10, 1868
George P. Wilson.....	Winona .....	Winona .....	January 9, 1874
Charles M. Start.....	Rochester .....	Olmsted .....	January 10, 1880
W. J. Hahn.....	Minneapolis .....	Hennepin .....	March 11, 1881
Moses E. Clapp.....	Fergus Falls .....	Ottertail .....	January 5, 1887
H. W. Childs.....	Wadena .....	Wadena .....	January 2, 1893
W. B. Douglas.....	Moorhead .....	Clay .....	January 2, 1899
W. J. Donahower.....	St. Paul .....	Ramsey .....	April 1, 1904
Edward T. Young.....	Appleton .....	Swift .....	January 2, 1905
George T. Simpson.....	Winona .....	Winona .....	January 4, 1909
Lyndon A. Smith.....	Montevideo .....	Chippewa .....	January 1, 1912
Clifford L. Hilton.....	Fergus Falls .....	Ottertail .....	March 9, 1918
Albert F. Pratt.....	Anoka .....	Anoka .....	December 21, 1927
G. A. Youngquist.....	Crookston .....	Polk .....	February 2, 1928
Henry N. Benson.....	St. Peter .....	Nicollet .....	November 20, 1929
*Harry H. Peterson.....	St. Paul .....	Ramsey .....	January 3, 1933

## RAILROAD AND WAREHOUSE COMMISSIONERS

Appointed by the Governor

A. J. Edgerton.....	St. Paul .....	Ramsey .....	January 10, 1872
W. R. Marshall.....	St. Paul .....	Ramsey .....	March 14, 1874
J. J. Randall.....	Winona .....	Winona .....	March 14, 1874
Wm. R. Marshall.....	St. Paul .....	Ramsey .....	January 6, 1876
J. H. Baker.....	Mankato .....	Blue Earth .....	January 10, 1882
J. H. Baker.....	Mankato .....	Blue Earth .....	April 14, 1885
S. S. Murdock.....	Stillwater .....	Washington .....	April 14, 1885
Geo. L. Becker.....	St. Paul .....	Ramsey .....	April 14, 1885
Horace Austin.....	St. Peter .....	Nicollet .....	January 12, 1887
John L. Gibbs.....	Albert Lea .....	Freeborn .....	January 12, 1887
John P. Williams.....	Fergus Falls .....	Ottertail .....	January 22, 1889
Wm. M. Liggett.....	St. Paul .....	Ramsey .....	January 22, 1891
Ira B. Mills.....	Moorhead .....	Clay .....	January 26, 1893
Nathan Kingsley.....	Austin .....	Mower .....	November 13, 1896
P. M. Ringdal.....	Zumbrota .....	Goodhue .....	January 5, 1899
Thomas J. Knox.....	Jackson .....	Jackson .....	January 2, 1900

## ELECTED

Ira B. Mills.....	Moorhead .....	Clay .....	January 7, 1901
J. G. Miller.....	Two Harbors .....	Lake .....	January 7, 1901
C. F. Staples.....	Mendota .....	Dakota .....	January 7, 1901
William E. Young.....	.....	Blue Earth .....	January 2, 1905
Charles E. Elmquist.....	Rush City .....	Chisago .....	January 4, 1909

\*Incumbents.

## RAILROAD AND WAREHOUSE COMMISSIONERS—Continued

## ELECTED

Names	P. O. Address	County	Assumed Office
Ole P. B. Jacobson.....	Fergus Falls .....	Ottertail .....	April 22, 1914
Fred W. Putman.....	Red Wing .....	Goodhue .....	November 15, 1917
Ivan Bowen .....	Mankato .....	Blue Earth .....	May 5, 1921
Charles W. Sterling.....	St. Paul .....	Ramsey .....	May 1, 1923
*Frank W. Matson.....	St. Paul .....	Ramsey .....	July 20, 1923
*Christian J. Laurisch.....	Mankato .....	Blue Earth .....	November 26, 1927
*Knud Wefald .....	Hawley .....	Clay .....	January 3, 1933

## CHIEF JUSTICES, SUPREME COURT

Lafayette Emmett .....	St. Paul .....	Ramsey .....	May 24, 1858
Thomas Wilson .....	Winona .....	Winona .....	January 10, 1865
James Gilfillan .....	St. Paul .....	Ramsey .....	July 14, 1869
Christopher G. Ripley.....	Chatfield .....	Fillmore .....	January 7, 1870
S. J. R. McMillan.....	St. Paul .....	Ramsey .....	April 7, 1874
James Gilfillan .....	St. Paul .....	Ramsey .....	March 10, 1875
Charles M. Start.....	Rochester .....	Olmsted .....	January 7, 1895
Calvin L. Brown.....	Morris .....	Stevens .....	January 7, 1913
*Samuel B. Wilson.....	Mankato .....	Blue Earth .....	September 29, 1923

## ASSOCIATE JUSTICES, SUPREME COURT

Charles E. Flandrau.....	St. Paul .....	Ramsey .....	May 24, 1858
Isaac Atwater .....	Minneapolis .....	Hennepin .....	May 24, 1858
S. J. R. McMillan.....	St. Paul .....	Ramsey .....	July 6, 1864
Thomas Wilson .....	Winona .....	Winona .....	July 6, 1864
John M. Berry .....	Faribault .....	Rice .....	January 10, 1865
George B. Young .....	St. Paul .....	Ramsey .....	April 16, 1874
F. R. E. Cornell.....	Minneapolis .....	Hennepin .....	January 11, 1875
D. A. Dickinson.....	Mankato .....	Blue Earth .....	June 27, 1881
Greenleaf Clark .....	St. Paul .....	Ramsey .....	March 14, 1881
William Mitchell .....	Winona .....	Winona .....	March 14, 1881
C. E. Vanderburgh .....	Minneapolis .....	Hennepin .....	January 12, 1882
Loren W. Collins .....	St. Cloud .....	Stearns .....	November 16, 1887
Daniel Buck .....	Mankato .....	Blue Earth .....	October 2, 1894
Thomas Canty .....	Minneapolis .....	Hennepin .....	January 1, 1894
John A. Lovely .....	Albert Lea .....	Freeborn .....	January 1, 1900
Calvin L. Brown.....	Morris .....	Stevens .....	November 20, 1899
C. L. Lewis.....	Duluth .....	St. Louis .....	January 1, 1900
W. B. Douglas.....	Moorhead .....	Clay .....	April 1, 1904
Charles B. Elliott.....	Minneapolis .....	Hennepin .....	October 3, 1905
Edwin A. Jaggard .....	St. Paul .....	Ramsey .....	January 4, 1905
Thomas D. O'Brien.....	St. Paul .....	Ramsey .....	September 1, 1909
David F. Simpson.....	Minneapolis .....	Hennepin .....	January 3, 1911
P. E. Brown.....	Luverne .....	Rock .....	January, 1912
*Andrew Holt .....	Minneapolis .....	Hennepin .....	December 21, 1911
Geo. L. Bunn.....	St. Paul .....	Ramsey .....	February 7, 1911
Oscar Hallam .....	St. Paul .....	Ramsey .....	January 7, 1913
Albert Schaller .....	Hastings .....	Dakota .....	February 25, 1915
James H. Quinn.....	Fairmont .....	Martin .....	January 2, 1917
*Homer B. Dibell.....	Duluth .....	St. Louis .....	October 14, 1918
*Royal A. Stone.....	St. Paul .....	Ramsey .....	May 25, 1923
*Clifford L. Hilton.....	Fergus Falls .....	Ottertail .....	December 21, 1927
*I. M. Olsen.....	New Ulm .....	Brown .....	November 20, 1930
*Charles Loring .....	Crookston .....	Polk .....	November 20, 1930

## \*\*COMMISSIONERS, SUPREME COURT

Homer B. Dibell.....	Duluth .....	St. Louis .....	April 1, 1913
Myron D. Taylor.....	St. Cloud .....	Stearns .....	April 1, 1913
Edward Lees .....	Winona .....	Winona .....	December 1, 1918
I. M. Olsen.....	New Ulm .....	Brown .....	October 1, 1927
Charles Loring .....	Crookston .....	Polk .....	August 1, 1930

## CLERKS OF SUPREME COURT

Jacob J. Noah.....	St. Paul .....	Ramsey .....	May 24, 1858
A. J. VanVorhes.....	Stillwater .....	Washington .....	January 15, 1861
George F. Potter.....	La Crescent .....	Houston .....	January 13, 1864
Sherwood Hough .....	St. Paul .....	Ramsey .....	January 14, 1867
Sam H. Nichols.....	St. Paul .....	Ramsey .....	January 7, 1876
J. D. Jones.....	Long Prairie .....	Todd .....	January 5, 1887
Charles P. Holcomb.....	Marine .....	Washington .....	January 5, 1891
Darius F. Reese.....	St. Paul .....	Ramsey .....	January 7, 1895
C. A. Pidgeon.....	Buffalo .....	Wright .....	January 5, 1903
I. A. Caswell.....	Anoka .....	Anoka .....	December 1, 1909
Herman Mueller.....	St. Cloud .....	Stearns .....	January 7, 1919
Grace F. Kaercher.....	Ortonville .....	Big Stone .....	January 2, 1923
*Grace Kaercher Davis.....	Minneapolis .....	Hennepin .....	May 25, 1927

\*Incumbents.

\*\*Abolished by Constitutional Amendment, November 20, 1930.

## JUDGES OF DISTRICT COURT

## FIRST DISTRICT

Names	P. O. Address	County	Assumed Office
S. J. R. McMillan.....	Stillwater .....	Washington .....	May 24, 1850
Charles McClure .....	Stillwater .....	Washington .....	August, 1864
F. M. Crosby.....	Hastings .....	Dakota .....	January 1, 1872
Wm. M. McCluer.....	Stillwater .....	Washington .....	November 19, 1881
Hollis R. Murdock.....	Stillwater .....	Washington .....	September 24, 1890
W. C. Williston.....	Red Wing .....	Goodhue .....	February 4, 1891
Albert W. Johnson.....	Red Wing .....	Goodhue .....	August 13, 1909
Wm. Hodgson .....	Hastings .....	Dakota .....	November 25, 1910
Willard L. Converse.....	South St. Paul.....	Dakota .....	November 6, 1914
*W. A. Schultz.....	South St. Paul.....	Dakota .....	March 14, 1924
*Charles P. Hall.....	Red Wing .....	Goodhue .....	January 8, 1929

## SECOND DISTRICT

E. C. Palmer.....	St. Paul .....	Ramsey .....	May 24, 1858
Wescott Wilkin .....	St. Paul .....	Ramsey .....	January 1, 1865
H. R. Brill .....	St. Paul .....	Ramsey .....	January 1, 1876
Orlando Simons .....	St. Paul .....	Ramsey .....	January 1, 1876
L. M. Vilas .....	St. Paul .....	Ramsey .....	February 15, 1889
William L. Kelly.....	St. Paul .....	Ramsey .....	March 17, 1887
C. D. Kerr .....	St. Paul .....	Ramsey .....	February 14, 1889
Charles E. Otis.....	St. Paul .....	Ramsey .....	August 28, 1889
James E. Egan.....	St. Paul .....	Ramsey .....	January 3, 1891
W. D. Cornish.....	St. Paul .....	Ramsey .....	December 5, 1890
J. W. Willis.....	St. Paul .....	Ramsey .....	December 1, 1892
O. B. Lewis.....	St. Paul .....	Ramsey .....	January 5, 1897
George L. Bunn.....	St. Paul .....	Ramsey .....	January 2, 1897
E. A. Jaggard.....	St. Paul .....	Ramsey .....	January 2, 1899
Grier M. Orr.....	St. Paul .....	Ramsey .....	January 5, 1903
Oscar Hallam.....	St. Paul .....	Ramsey .....	January 2, 1905
F. M. Catlin.....	St. Paul .....	Ramsey .....	January 7, 1913
Fred N. Dickson.....	St. Paul .....	Ramsey .....	February 18, 1911
*Hugo O. Hanft.....	St. Paul .....	Ramsey .....	January 5, 1915
*James C. Michael.....	St. Paul .....	Ramsey .....	February 25, 1915
C. C. Haupt.....	St. Paul .....	Ramsey .....	April 23, 1917
F. M. Catlin.....	St. Paul .....	Ramsey .....	April, 1921
John B. Sanborn.....	St. Paul .....	Ramsey .....	April, 1922
*John W. Boerner.....	St. Paul .....	Ramsey .....	January 2, 1923
Chas. Bechhoefer.....	St. Paul .....	Ramsey .....	January 3, 1923
*Richard D. O'Brien.....	St. Paul .....	Ramsey .....	April 17, 1923
*Carlton F. McNally.....	St. Paul .....	Ramsey .....	March 28, 1925
*Kenneth G. Brill.....	St. Paul .....	Ramsey .....	May 16, 1929
Howard Wheeler.....	St. Paul .....	Ramsey .....	November 17, 1930
*Gustavus Loevinger.....	St. Paul .....	Ramsey .....	March 10, 1931
*Richard A. Walsh.....	St. Paul .....	Ramsey .....	September 8, 1931

## THIRD DISTRICT

Thomas Wilson .....	Winona .....	Winona .....	May 24, 1858
Lloyd Barber .....	Winona .....	Winona .....	September 12, 1864
C. N. Waterman.....	Winona .....	Winona .....	January 1, 1872
John Van Dyke.....	Winona .....	Winona .....	February 28, 1873
William Mitchell.....	Winona .....	Winona .....	January 8, 1874
Chas. M. Start.....	Rochester .....	Olmsted .....	March 14, 1881
O. B. Gould.....	Winona .....	Winona .....	January 7, 1895
A. H. Snow.....	Winona .....	Winona .....	January 5, 1897
George W. Granger.....	Rochester .....	Olmsted .....	April 13, 1915
Charles E. Callaghan.....	Rochester .....	Olmsted .....	September 15, 1917
*Vernon Gates.....	Rochester .....	Olmsted .....	August 28, 1926
*Karl Finkelnburg.....	Winona .....	Winona .....	March 18, 1925

## FOURTH DISTRICT

James Hall .....	Little Falls .....	Morrison .....	May 24, 1858
Edward O. Hamlin.....	St. Cloud .....	Stearns .....	October 1, 1858
Chas. E. Vanderburgh.....	Minneapolis .....	Hennepin .....	November 1, 1859
A. H. Young.....	Minneapolis .....	Hennepin .....	February 26, 1877
John M. Shaw.....	Minneapolis .....	Hennepin .....	January 13, 1882
M. B. Koon.....	Minneapolis .....	Hennepin .....	January 8, 1884
John P. Rea.....	Minneapolis .....	Hennepin .....	May 1, 1886
Wm. Lochren.....	Minneapolis .....	Hennepin .....	November 19, 1881
Henry G. Hicks.....	Minneapolis .....	Hennepin .....	March 15, 1887
Frederick Hooker.....	Minneapolis .....	Hennepin .....	March 5, 1889
Seagrave Smith.....	Minneapolis .....	Hennepin .....	March 5, 1889
Chas. M. Pond.....	Minneapolis .....	Hennepin .....	November 18, 1890
Thos. Canty.....	Minneapolis .....	Hennepin .....	January 5, 1891
Robert D. Russell.....	Minneapolis .....	Hennepin .....	May 8, 1893
Robert Jamison.....	Minneapolis .....	Hennepin .....	September 19, 1893
Chas. B. Elliott.....	Minneapolis .....	Hennepin .....	January 3, 1894

\*Incumbents.

## JUDGES OF DISTRICT COURT—Continued

## FOURTH DISTRICT

Names	P. O. Address	County	Assumed Office
Henry C. Belden.....	Minneapolis .....	Hennepin .....	January 7, 1895
David F. Simpson.....	Minneapolis .....	Hennepin .....	January 5, 1897
E. M. Johnson.....	Minneapolis .....	Hennepin .....	May 5, 1897
John F. McGee.....	Minneapolis .....	Hennepin .....	October 20, 1897
Willard R. Cray.....	Minneapolis .....	Hennepin .....	November 19, 1902
William A. Lancaster.....	Minneapolis .....	Hennepin .....	December 1, 1897
Alexander M. Harrison.....	Minneapolis .....	Hennepin .....	May 19, 1898
Chas. M. Pond.....	Minneapolis .....	Hennepin .....	January 2, 1899
Frank C. Brooks.....	Minneapolis .....	Hennepin .....	January 2, 1899
Andrew Holt.....	Minneapolis .....	Hennepin .....	January 2, 1905
*Horace D. Dickinson.....	Minneapolis .....	Hennepin .....	January 2, 1905
John Day Smith.....	Minneapolis .....	Hennepin .....	January 2, 1905
Frederick V. Brown.....	Minneapolis .....	Hennepin .....	October 4, 1905
Wm. H. Donahue.....	Minneapolis .....	Hennepin .....	January 6, 1909
Wilbur F. Booth.....	Minneapolis .....	Hennepin .....	May 20, 1909
Wm. E. Hale.....	Minneapolis .....	Hennepin .....	November 1, 1909
John H. Steele.....	Minneapolis .....	Hennepin .....	January 3, 1911
*Edward F. Waite.....	Minneapolis .....	Hennepin .....	April 15, 1911
Chas. S. Jelley.....	Minneapolis .....	Hennepin .....	December 21, 1911
*William C. Leary.....	Minneapolis .....	Hennepin .....	January 7, 1913
Daniel Fish.....	Minneapolis .....	Hennepin .....	January 5, 1915
Joseph L. Molyneaux.....	Minneapolis .....	Hennepin .....	January 5, 1915
C. J. Rockwood.....	Minneapolis .....	Hennepin .....	April 23, 1917
*W. W. Bardwell.....	Minneapolis .....	Hennepin .....	January 7, 1919
Frank M. Nye.....	Minneapolis .....	Hennepin .....	November 15, 1920
*Edmund A. Montgomery.....	Minneapolis .....	Hennepin .....	January 4, 1921
C. D. Gould.....	Minneapolis .....	Hennepin .....	September 21, 1921
G. W. Buffington.....	Minneapolis .....	Hennepin .....	March 11, 1922
*Mathias Baldwin.....	Minneapolis .....	Hennepin .....	December 1, 1922
T. H. Salmon.....	Minneapolis .....	Hennepin .....	January 2, 1923
*Paul W. Guilford.....	Minneapolis .....	Hennepin .....	August 4, 1923
Robert S. Kolliner.....	Minneapolis .....	Hennepin .....	April 1, 1924
*Frank E. Reed.....	Minneapolis .....	Hennepin .....	January 6, 1925
Gunnar H. Nordbye.....	Minneapolis .....	Hennepin .....	March 30, 1925
*Arthur W. Selover.....	Minneapolis .....	Hennepin .....	November 24, 1930
*Levi M. Hall.....	Minneapolis .....	Hennepin .....	April 23, 1931
*Lars O. Rue.....	Minneapolis .....	Hennepin .....	June 9, 1931

## FIFTH DISTRICT

N. M. Donaldson.....	Owatonna .....	Steele .....	May 24, 1858
Samuel Lord.....	Mantorville .....	Dodge .....	January 1, 1872
Thomas S. Buckham.....	Faribault .....	Rice .....	February 21, 1880
Arthur B. Childress.....	Northfield .....	Rice .....	January 3, 1911
*Fred W. Senn.....	Waseca .....	Waseca .....	January 2, 1923

## SIXTH DISTRICT

L. Branson.....	St. Peter .....	Nicollet .....	May 24, 1858
Horace Austin.....	St. Peter .....	Nicollet .....	January 1, 1865
M. G. Hanscome.....	St. Peter .....	Nicollet .....	October 1, 1869
Franklin H. Waite.....	Mankato .....	Blue Earth .....	January 1, 1870
A. C. Woolfolk.....	Mankato .....	Blue Earth .....	October 1, 1874
D. A. Dickinson.....	Mankato .....	Blue Earth .....	January 1, 1875
M. J. Severance.....	Mankato .....	Blue Earth .....	June 27, 1881
Lorin Cray.....	Mankato .....	Blue Earth .....	January 1, 1900
A. R. Pfau.....	Mankato .....	Blue Earth .....	May 1, 1908
W. L. Comstock.....	Mankato .....	Blue Earth .....	January 5, 1915
*Harry A. Johnson.....	Mankato .....	Blue Earth .....	January 4, 1927

## SEVENTH DISTRICT

James M. McKelvey.....	St. Cloud .....	Stearns .....	August 1, 1866
L. M. Collins.....	St. Cloud .....	Stearns .....	April 19, 1883
L. L. Baxter.....	Fergus Falls .....	Ottertail .....	March 18, 1885
D. B. Searle.....	St. Cloud .....	Stearns .....	November 14, 1887
Myron D. Taylor.....	St. Cloud .....	Stearns .....	December 1, 1906
*Carroll A. Nye.....	Moorhead .....	Clay .....	January 3, 1911
William L. Parsons.....	Fergus Falls .....	Ottertail .....	April 18, 1913
*John A. Roesser.....	St. Cloud .....	Stearns .....	April 1, 1913
*Don M. Cameron.....	Little Falls .....	Morrison .....	November 13, 1928

## EIGHTH DISTRICT

L. M. Brown.....	Shakopee .....	Scott .....	March 11, 1870
A. G. Chatfield.....	Belle Plaine .....	Scott .....	January 1, 1871
L. M. Brown.....	Shakopee .....	Scott .....	October 29, 1871
J. L. McDonald.....	Shakopee .....	Scott .....	January 3, 1877
James C. Edson.....	Glencoe .....	McLeod .....	November 4, 1886
Francis Cadwell.....	LeSueur .....	LeSueur .....	February 9, 1891
P. W. Morrison.....	Norwood .....	Carver .....	January 2, 1905
*C. M. Tift.....	Glencoe .....	McLeod .....	January 2, 1917

\*Incumbents.



## JUDGES OF DISTRICT COURT—Continued

## NINTH DISTRICT

Names	P. O. Address	County	Assumed Office
M. G. Hanscome.....	St. Peter .....	Nicollet .....	March 11, 1870
E. St. Julian Cox.....	St. Peter .....	Nicollet .....	January 1, 1877
H. D. Baldwin.....	Redwood Falls .....	Redwood .....	April 4, 1882
B. F. Weber.....	New Ulm .....	Brown .....	January 3, 1883
I. M. Olson.....	Sleepy Eye .....	Brown .....	November 15, 1906
Frank Clague.....	Redwood Falls .....	Redwood .....	January 7, 1919
I. M. Olsen.....	New Ulm .....	Brown .....	February 1, 1920
A. B. Gislason.....	Marshall .....	Lyon .....	April 10, 1923
*Albert H. Enersen.....	Marshall .....	Lyon .....	July 22, 1926
*A. B. Gislason.....	New Ulm .....	Brown .....	October 26, 1927

## TENTH DISTRICT

Sherman Page .....	Austin .....	Mower .....	January 1, 1873
John Q. Farmer.....	Spring Valley .....	Fillmore .....	January 10, 1880
John Whytock.....	Albert Lea .....	Freeborn .....	January 2, 1893
Nathan Kingsley.....	Austin .....	Mower .....	November 26, 1898
S. D. Catherwood.....	Austin .....	Mower .....	June 12, 1916
John F. D. Meighen.....	Albert Lea .....	Freeborn .....	June 6, 1921
Ralph J. Parker.....	Spring Valley .....	Fillmore .....	January 2, 1923
*Norman E. Peterson.....	Albert Lea .....	Freeborn .....	January 5, 1923

## ELEVENTH DISTRICT

O. P. Stearns .....	Duluth .....	St. Louis .....	April 23, 1874
R. Reynolds.....	Crookston .....	Polk .....	March 19, 1885
Ira B. Mills.....	Moorhead .....	Clay .....	March 8, 1887
J. D. Ensign.....	Duluth .....	St. Louis .....	April 16, 1889
Charles L. Lewis.....	Duluth .....	St. Louis .....	March 14, 1893
Samuel H. Moer.....	Duluth .....	St. Louis .....	January 3, 1894
Page Morris.....	Duluth .....	St. Louis .....	September 2, 1895
W. A. Cant.....	Duluth .....	St. Louis .....	January 5, 1897
H. B. Dibell.....	Duluth .....	St. Louis .....	January 1, 1900
*Martin Hughes.....	Hibbing .....	St. Louis .....	April 1, 1909
Herbert A. Dancer.....	Duluth .....	St. Louis .....	April 19, 1911
*Bert Fesler.....	Duluth .....	St. Louis .....	March 14, 1913
*Edward Freeman.....	Virginia .....	St. Louis .....	April 23, 1917
*C. R. Magney.....	Duluth .....	St. Louis .....	January 4, 1921
*Henry J. Grannis.....	Duluth .....	St. Louis .....	July 20, 1923
*Edwin J. Kenny.....	Duluth .....	St. Louis .....	February 1, 1924

## TWELFTH DISTRICT

John H. Brown.....	Willmar .....	Kandiyohi .....	March 13, 1875
Gorham Powers.....	Granite Falls .....	Yellow Medicine.....	January 31, 1890
*G. E. Qvale.....	Willmar .....	Kandiyohi .....	April 30, 1897
Richard T. Daly.....	Renville .....	Renville .....	February 25, 1915
*Harold Baker.....	Renville .....	Renville .....	January 2, 1923

## THIRTEENTH DISTRICT

A. D. Perkins.....	Windom .....	Cottonwood .....	March 17, 1885
P. E. Brown.....	Luverne .....	Rock .....	February 25, 1891
L. S. Nelson.....	Worthington .....	Nobles .....	January 3, 1911
*C. T. Howard.....	Pipestone .....	Pipestone .....	January 8, 1929

## FOURTEENTH DISTRICT

Ira B. Mills.....	Moorhead .....	Clay .....	March 8, 1887
Frank Ives.....	Crookston .....	Polk .....	January 2, 1893
*Wm. Watts.....	Crookston .....	Polk .....	January 3, 1899
Andrew Grindeland.....	Warren .....	Marshall .....	March 24, 1903
*Julius J. Olson.....	Warren .....	Marshall .....	December 1, 1930

## FIFTEENTH DISTRICT

C. B. Sleeper.....	Brainerd .....	Crow Wing .....	March 10, 1887
Geo. W. Holland.....	Brainerd .....	Crow Wing .....	January 5, 1889
W. S. McClenahan.....	Brainerd .....	Crow Wing .....	January 7, 1901
Marshall A. Spooner.....	Bemidji .....	Beltrami .....	March 27, 1903
C. M. Stanton.....	International Falls .....	Koochiching .....	April, 1908
*B. F. Wright.....	Park Rapids .....	Hubbard .....	December 29, 1908
C. M. Stanton.....	Bemidji .....	Beltrami .....	February 10, 1909
*Graham M. Torrance.....	Bemidji .....	Beltrami .....	June 15, 1927
M. E. Ryan.....	Brainerd .....	Crow Wing .....	January 25, 1930
*Alfred L. Thwing.....	Grand Rapids .....	Itasca .....	January 6, 1931

\*Incumbents.

## JUDGES OF DISTRICT COURT—Continued

## SIXTEENTH DISTRICT

Names	P. O. Address	County	Assumed Office
Calvin L. Brown.....	Morris .....	Beltrami .....	March 10, 1887
F. J. Steidl.....	Wheaton .....	Traverse .....	August 30, 1899
*Stephen A. Flaherty.....	Morris .....	Stevens .....	January 7, 1901

## SEVENTEENTH DISTRICT

Jas. H. Quinn.....	Fairmont .....	Martin .....	March 12, 1897
E. C. Dean.....	Fairmont .....	Martin .....	January 2, 1917
*Julius E. Haycraft.....	Fairmont .....	Martin .....	April 7, 1925

## EIGHTEENTH DISTRICT

Jos. C. Tarbox.....	Monticello .....	Wright .....	May 5, 1897
*A. E. Giddings.....	Anoka .....	Anoka .....	January 2, 1899

## NINETEENTH DISTRICT

P. H. Stolberg.....	Harris .....	Chisago .....	April 11, 1907
J. C. Nethaway.....	Stillwater .....	Washington .....	January 6, 1916
Jasper N. Searles.....	Stillwater .....	Washington .....	July 14, 1917
*Alfred P. Stolberg.....	Center City .....	Chisago .....	January 6, 1925

\*Incumbents.

## SUPERINTENDENTS OF PUBLIC INSTRUCTION

## APPOINTED BY THE GOVERNOR

Edward D. Neill: March, 1860, to July, 1861.  
 B. F. Crary: July, 1861, to July, 1862.  
 The secretary of state, ex-officio, superintendent from 1862 to 1867.  
 M. H. Dunnell: April 1, 1867, to August, 1870.  
 H. B. Wilson: August 1, 1870, to April, 1875.  
 David Burt: April 3, 1875, to September 1, 1881.  
 D. L. Kiehle: September 1, 1881, to September 1, 1893.  
 W. W. Pendergast: September 1, 1893, to January 21, 1899.  
 John H. Lewis: January 21, 1899, to January 25, 1901.  
 J. W. Olson: January 25, 1901, to January, 1909.  
 C. G. Schultz: January, 1909, to January, 1919.  
 James M. McConnell: January 20, 1919, to July 31, 1919.

## ELECTED BY STATE BOARD OF EDUCATION

James M. McConnell: August 1, 1919 to

## ADJUTANT GENERALS

## APPOINTED BY THE GOVERNOR

Alex. C. Jones: September 1, 1858, to April 13, 1860.  
 W. H. Acker: April 13, 1860, to May 24, 1861.  
 John B. Sanborn: May 24, 1861, to December 31, 1861.  
 Oscar Malmros: December 31, 1861, to May 15, 1865.  
 John Peller: May 15, 1865, to January 22, 1866.  
 H. P. Van Cleve: January 22, 1866, to March 4, 1870.  
 M. D. Flower: March 4, 1870, to November 1, 1875.  
 H. A. Castle: November 1, 1875, to March 1, 1876.  
 H. P. Van Cleve: March 1, 1876, to June 1, 1882.  
 A. C. Hawley: June 1, 1882, to January 7, 1884.  
 C. M. MacCarthy: January 7, 1884, to January 8, 1887.  
 F. W. Seeley: January 8, 1887, to January 22, 1889.  
 John H. Mullen: January 22, 1889, to January, 1893.  
 Herman Muehlberg: January, 1893, to January 18, 1899.  
 G. C. Lambert: January 18, 1899, to January, 1901.  
 E. D. Libbey: January, 1901, to January 28, 1905.  
 Fred B. Wood: January 28, 1905, to September 1, 1917.  
 Walter F. Rhinow: Minneapolis, September 1, 1917, to July 1, 1927.  
 E. A. Walsh: Minneapolis (Acting), October 1, 1925, to July 1, 1927.  
 E. A. Walsh: Minneapolis, July 1, 1927, to

## LIBRARIANS

## APPOINTED BY THE GOVERNOR

W. F. Wheeler: August 12, 1858, to January 2, 1860.  
 S. P. Jennison: January 2, 1860, to January 24, 1861.  
 Dr. Thomas Foster: January 24, 1861, to November 7, 1861.  
 Robert F. Fisk: November 7, 1861, to January 14, 1864.  
 De Witt C. Smith: January 14, 1864, to April 30, 1864.  
 George H. Oakes: April 30, 1864, to March 3, 1865.  
 Mrs. L. F. Goodwin: March 3, 1865, to April 1, 1867.  
 Mrs. M. R. Smith: April 1, 1867, to April 1, 1873.  
 John C. Shaw: April 1, 1873, to August, 1877.  
 W. H. H. Taylor: August 1, 1877, to January, 1894.  
 C. A. Gilman: February, 1894, to January 24, 1899.  
 F. W. Johnson: January 24, 1899, to January 29, 1901.  
 E. A. Nelson: January 29, 1901, to March 1, 1905.  
 John E. King: March 1, 1905, to January, 1911.  
 Elias J. Lien: January, 1911, to January, 1921.  
 Charles F. Ebel: January 15, 1921, to May 30, 1925.  
 Paul Dansingberg: June 1, 1925, to

## SUPERINTENDENT OF BANKS

## APPOINTED BY THE GOVERNOR

John B. Galarneault: August 1, 1909, to January 3, 1911  
 Kelsey D. Chase: January 3, 1911, to May 15, 1914.  
 Albert H. Turrington: May 15, 1914, to January, 1917.  
 F. E. Pearson: January 2, 1917, to April 5, 1921.  
 S. B. Deua: April 5, 1921, to March 7, 1922.  
 R. B. Rathbun: March 7, 1922, to April 22, 1923.  
 A. J. Viegel: April 23, 1923, to Feb. 2, 1931.  
 John W. Peyton: February 2, 1931, to

## INSURANCE COMMISSIONERS

## APPOINTED BY THE GOVERNOR

Pennock Pusey: March 1, 1872, to December 15, 1873.  
 A. R. McGill: December 15, 1873, to January, 1887.  
 Chas. Shandrew: January 6, 1887, to January, 1889.  
 Calvin P. Bailey: January 22, 1889, to January, 1891.  
 C. H. Smith: January, 1891, to June, 1896.

## INSURANCE COMMISSIONERS—(Continued)

D. C. Lightbourn: June, 1896, to January, 1897.  
 Elmer H. Dearth: January 8, 1897, to February 27, 1899.  
 J. A. O'Shaughnessy: February 27, 1899, to January 23, 1901.  
 Elmer H. Dearth: January 23, 1901, to January 12, 1905.  
 Thomas D. O'Brien: January 12, 1905, to August 1, 1908.  
 J. A. Hartigan: August 1, 1908, to January, 1911.  
 J. A. O. Preus: January 3, 1911, to January 3, 1915.  
 Ira C. Peterson: January 3, 1915, to January 13, 1915.  
 Samuel D. Works: January 13, 1915, to January, 1917.  
 John B. Sanborn: January 7, 1917, to September 3, 1918.  
 Louis C. Weeks: September 3, 1918, to January, 1921.  
 John B. Sanborn: January 7, 1919, to July 1, 1920.  
 Gustaf Lindquist: July 1, 1920, to June 1, 1922.  
 George W. Wells, Jr.: June 1, 1922, to October 15, 1928.  
 Garfield W. Brown: October 15, 1928, to

## STATE OIL INSPECTORS

## APPOINTED BY THE GOVERNOR

James K. Hoffman: April 1, 1876, to January 25, 1883.  
 Henry A. Castle: January 25, 1883, to January 18, 1887.  
 Henry B. Willis: January 18, 1887, to January 2, 1889.  
 Samuel H. Nichols: January 22, 1889, to May 18, 1891.  
 Henry B. Willis: June, 1891, to January, 1893.  
 Hiram W. Foote: January, 1893, to February 1, 1897.  
 F. C. Barrows: February 1, 1897, to January 14, 1899.  
 J. J. Heinrich: January 14, 1899, to January 23, 1901.  
 F. C. Schiffman: January 23, 1901, to January, 1903.  
 F. G. Warner: January 5, 1903, to January 5, 1905.  
 John A. McDermott: January 5, 1905, to November 1, 1908.  
 Wm. E. McEwen: November 1, 1908, to January, 1909.  
 E. J. Lynch: January, 1909, to January, 1911.  
 Guy A. Eaton: January 3, 1911, to March 19, 1915.  
 Andrew J. Rush: March 19, 1915, to January 5, 1917.  
 A. M. Opsahl: January 1, 1917, to July 31, 1917.  
 James Sorenson: August 1, 1917, to July 1, 1919.

## APPOINTED BY DAIRY AND FOOD COMMISSIONER

Hjalmer Nilsson: July 1, 1919, to November 25, 1932.

## APPOINTED BY COMMISSIONER OF AGRICULTURE

G. H. Griffith: November 25, 1932, to

## DAIRY AND FOOD COMMISSIONERS

## APPOINTED BY THE GOVERNOR

W. C. Rice: April 1, 1885.  
 Warren J. Ives: January 1, 1887.  
 A. K. Finseth: January 5, 1891.  
 Berndt Anderson: January 27, 1893.  
 J. M. Bowler: January 1, 1899.  
 W. W. McConnell: January 1, 1901.  
 E. K. Slater: January 1, 1905.  
 Andrew French: January 1, 1909.  
 Joel G. Winkjer: January 1, 1911, to January, 1915.  
 John J. Farrell: January 13, 1915, to August 15, 1917.  
 James Sorenson: August 15, 1917, to April 1, 1920.  
 Chris Heen: April 1, 1920, to January, 1923.

## COMMISSIONERS OF AGRICULTURE

## APPOINTED BY THE GOVERNOR

N. J. Holmberg: June 1, 1919, to March 31, 1931.  
 R. A. Trovatten: March 31, 1931, to

## INDUSTRIAL COMMISSION

F. A. Duxbury: June 1, 1921, to April 20, 1931.  
 James Williams: June 1, 1921, to  
 Henry McColl: June 1, 1921, to July 24, 1931.  
 Henry M. Gallagher: April 20, 1931, to May 2, 1932.  
 Carl R. Carlgren: July 24, 1931, to  
 Niels H. Debel: May 2, 1932, to

## SECURITIES COMMISSION

Dr. E. H. Hass: June 1, 1921, to June 30, 1925.  
 F. E. Pearson: June 1, 1921, to June 1, 1924.  
 E. H. Stark: June 1, 1921, to June 30, 1925.  
 Henry C. Brasie: June 10, 1924, to June 30, 1925.  
 A. Emanuel Nelson: July 1, 1925, to January 14, 1927.  
 Charles W. Gillam: February 1, 1927, to February 1, 1933.  
 Elmer A. Benson: February 1, 1933, to

## VOTE FOR GOVERNOR

1857		1888	
Henry H. Sibley, D.....	17,790	W. R. Merriam, R.....	134,355
Alexander Ramsey, R.....	17,550	Eugene M. Wilson, D.....	110,251
	35,340	Hugh Harrison, Pro.....	17,026
			261,632
1859		1890	
Alexander Ramsey, R.....	21,335	W. R. Merriam, R.....	88,111
George L. Becker, D.....	17,582	Thomas Wilson, D.....	85,844
	38,917	Sidney M. Owen, Alliance....	58,513
		Jas. P. Pinkham, Pro.....	8,424
			240,892
1861		1892	
Alexander Ramsey, R.....	16,274	Knute Nelson, R.....	109,220
E. O. Hamblin, D.....	10,448	Daniel W. Lawler, D.....	94,600
	26,722	Ignatius Donnelly, Peo.....	39,862
		William J. Dean, Pro.....	12,239
			255,921
1863		1894	
Stephen Miller, R.....	19,628	Knute Nelson, R.....	147,943
H. T. Welles, D.....	12,739	George L. Becker, D.....	53,584
	32,367	Sidney M. Owen, Peo.....	87,890
		Hans S. Hilleboe, Pro.....	6,832
			296,249
1865		1896	
W. R. Marshall, R.....	17,318	David M. Clough, R.....	165,806
H. M. Rice, D.....	13,842	John Lind, Dem.-Peo.....	162,254
	31,160	Wm. J. Dean, Pro.....	5,154
		A. A. Ames, Ind.....	2,890
		W. B. Hammond, Soc.....	1,125
			337,229
1867		1898	
W. R. Marshall, R.....	34,874	William H. Eustis, R.....	111,796
C. E. Flandreau, D.....	29,502	John Lind, Dem.-Peo.....	131,980
	64,376	Geo. W. Higgins, Pro.....	5,299
		W. B. Hammond, Soc.....	1,685
		L. C. Long, Midroad P.....	1,802
			252,562
1869		1900	
Horace Austin, R.....	27,348	Samuel R. Van Sant, R.....	152,905
George L. Otis, D.....	25,401	John Lind, Dem.-Peo.....	150,651
Daniel Cobb, Pro.....	1,764	Bernt B. Haugan, Pro.....	5,430
	54,513	S. M. Fairchild, Mid. P.....	763
		Thos. H. Lucas, Soc.-Dem....	3,546
		Edward Kriz, Soc.-Lab.....	886
			314,181
1871		1902	
Horace Austin, R.....	46,950	Samuel R. Van Sant, R.....	155,849
Winthrop Young, D.....	30,376	Leonard A. Rosing, D.....	99,362
Samuel Mayall, Pro.....	846	Thomas J. Meighen, Peo....	4,821
	78,172	Chas. Scanlon, Pro.....	5,765
		Jay E. Nash, Soc.....	2,521
		Thos. Van Lear, Soc.-L.....	2,570
			270,888
1873		1904	
C. K. Davis, R.....	40,741	Robert C. Dunn, R.....	140,130
A. Barton, D.....	35,245	John A. Johnson, D.....	147,992
S. Mayall, Pro.....	1,036	Charles W. Dorsett, Pro....	7,577
	77,022	Jay E. Nash, Pub. Own.....	5,810
		A. W. M. Anderson, S.-L....	2,293
			303,802
1875		1906	
J. S. Pillsbury, R.....	47,073	A. L. Cole, R.....	96,162
D. L. Buell, D.....	35,275	John A. Johnson, D.....	168,480
R. F. Humiston, Pro.....	1,669	Chas. W. Dorsett, Pro.....	7,223
	84,017	O. E. Loftus, Pub. Own.....	4,646
			276,511
1877			
J. S. Pillsbury, R.....	57,071		
W. L. Banning, D.....	39,147		
Wm. Meigher, Greenback....	2,396		
	98,614		
1879			
J. S. Pillsbury, R.....	57,524		
Edmund Rice, D.....	41,524		
	99,048		
1881			
L. F. Hubbard, R.....	65,025		
R. W. Johnson, D.....	37,168		
	102,193		
1883			
L. F. Hubbard, R.....	72,462		
A. Biermann, D.....	58,251		
	130,713		
1886			
A. R. McGill, R.....	107,064		
A. A. Ames, D.....	104,464		
James E. Child, Pro.....	9,030		
	220,558		

## VOTE FOR GOVERNOR—Continued

1908		1920	
Jacob F. Jacobson, R.....	147,997	J. A. O. Preus, R.....	415,805
John A. Johnson, D.....	175,136	Henrik Shipstead, F.-L.....	281,402
Geo. D. Haggard, P.....	7,024	L. C. Hodgson, D.....	81,293
Beecher, Moore, P. O.....	6,516	Peter J. Sampson, Soc.....	5,124
Wm. W. Allen, Ind.....	593		783,624
	367,266		
1910		1922	
Adolph O. Eberhart, R....	164,185	J. A. O. Preus, R.....	309,756
James Gray, D.....	103,779	Magnus Johnson, F.-L.....	295,479
J. F. Heiberg, Pro.....	8,960	Edward Indrehus, D.....	79,903
George E. Barrett, P. O..	11,173		685,138
C. W. Brandborg, Soc.-L..	6,510		
	295,627		
1912		1924	
Adolph O. Eberhart, R....	129,688	Theodore Christianson, R..	406,692
Peter M. Ringdahl, D.....	99,659	Floyd B. Olson, F.-L.....	366,029
David Morgan, P. O.....	25,769	Carlos Avery, D.....	49,353
E. E. Lobeck, Pro.....	29,876	Oscar Anderson, Soc. Ind..	3,876
P. V. Collins, Prog.....	33,455	Michael Ferch, Ind. Prog..	9,052
	318,447		835,002
1914		1926	
William E. Lee, R.....	143,730	Theodore Christianson, R..	395,779
Winfield S. Hammond, D..	156,304	Magnus Johnson, F.-L....	266,845
Tom J. Lewis, Soc.....	17,225	Alfred Jaques, D.....	38,008
W. G. Calderwood, Pro....	18,582		700,632
Hugh T. Halbert, Prog....	3,553		
Herbert Johnson, Ind. Lab.	3,861		
	343,255		
1916		1928	
J. A. A. Burnquist, R....	245,841	Theodore Christianson, R..	549,857
Thomas P. Dwyer, D.....	93,112	Ernest Lundeen, F.-L....	227,193
J. O. Bentall, Soc.....	26,306	Andrew Nelson, D.....	213,734
Thomas J. Anderson, Pro..	19,884	Harris A. Brandborg, Indus.	3,279
John P. Johnson, Ind. Lab.	5,476	J. O. Bentall, Work. Com..	5,760
	390,619		1,009,823
1918		1930	
J. A. A. Burnquist, R....	166,515	Ray P. Chase, R.....	289,528
Fred E. Wheaton, D.....	76,793	Floyd B. Olson, F.-L.....	473,154
L. P. Berot, S.....	7,794	Edward Indrehus, D.....	29,109
Olaf O. Stageberg, Nat....	6,648	Karl Reeve, Com.....	5,594
David H. Evans, F.-L.....	111,948		
	369,698		
		1932	
		Earle Brown, R.....	334,081
		Floyd B. Olson, F. L.....	522,438
		John E. Regan, D.....	169,859
		William Schneiderman, Com.	4,807
		John P. Johnson, Ind.....	1,824

## PRESIDENTIAL VOTE

1860		1904	
Abraham Lincoln, R.....	22,069	Theodore Roosevelt, R.....	216,651
S. A. Douglas, D.....	11,920	Alton B. Parker, D.....	55,187
J. C. Breckenridge, D.....	748	Thomas Watson, Peo.....	2,103
		Eugene V. Debs, Pub. Own.....	11,692
1864		Silas C. Swallow, Pro.....	6,253
Abraham Lincoln, R.....	25,055	Corregan, Soc.-Lab.....	974
Geo. B. McClellan, D.....	17,367		
1868		1908	
U. S. Grant, R.....	43,722	W. H. Taft, R.....	195,843
Horatio Seymour, D.....	28,096	W. J. Bryan, D.....	109,401
1872		Eugene Chafin, P.....	11,107
U. S. Grant, R.....	55,708	E. V. Debs, F. O.....	14,527
Horace Greeley, D.....	35,211	Thos. L. Hisgen, Ind.....	426
1876		1912	
R. B. Hayes, R.....	72,955	William Howard Taft, R.....	64,334
S. J. Tilden, D.....	48,587	Woodrow Wilson, D.....	106,426
Peter Cooper, Greenback.....	2,389	Eugene V. Debs, P. O.....	27,505
Smith, Pro.....	144	Eugene W. Chafin, Pro.....	7,886
1880		Elmer Reimer, Soc.....	2,212
James A. Garfield.....	93,902	Theodore Roosevelt, Prog.....	125,856
W. S. Hancock.....	53,315		
Weaver, Greenback.....	3,267	1916	
Dow, Pro.....	286	Charles E. Hughes, R.....	179,544
1884		Woodrow Wilson, D.....	179,152
James G. Blaine, R.....	111,685	J. Frank Hanly, P.....	7,793
Grover Cleveland, R.....	70,065	A. L. Benson, S.....	20,117
St. John, Pro.....	4,684	Reimer, Ind. L.....	468
Butler, Greenback.....	3,583		
1888		1920	
Benjamin H. Harrison, R.....	142,492	W. G. Harding, R.....	519,421
Grover Cleveland, D.....	104,385	J. M. Cox, D.....	142,994
Fisk, Pro.....	15,311	W. W. Cox, Ind.....	5,828
1892		E. V. Debs, Soc.....	56,106
Benjamin H. Harrison, R.....	122,823	W. W. Watkins, Pro.....	11,489
Grover Cleveland, D.....	100,920		
James B. Weaver, Peo.....	29,313	1924	
John Bidwell, Pro.....	14,182	Calvin G. Coolidge, R.....	420,759
Weaver (fusion vote).....	107,077	John W. Davis, D.....	55,913
1896		Frank F. Johns, Soc-Ind.....	1,855
William McKinley, R.....	193,503	Robert M. LaFollette, Ind.....	339,192
William J. Bryan, Dem.-Peo.....	130,735	William Z. Foster, W. Party.....	4,427
Joshua Levering, Pro.....	4,339		
Palmer, D.....	3,222	1928	
Machett, Soc.....	954	Herbert Hoover, R.....	560,977
1900		Al Smith, D.....	396,451
William McKinley, R.....	190,461	Verne L. Reynolds, Industrial.....	1,921
William J. Bryan, Dem.-Peo.....	112,901	William Z. Foster, Workers Com..	4,853
Wooley, Pro.....	8,555	Norman Thomas, Soc.....	6,774
Debs, Soc.-Dem.....	3,065		
Chas. W. Brandberg, Soc-L.....	1,329	1932	
		Herbert Hoover, R.....	363,959
		Franklin D. Roosevelt, D.....	600,806
		Wm. Z. Foster, Com.....	6,101
		Verne L. Reynolds, Ind.....	770
		Norman Thomas, S.....	25,476
		Jacob S. Coxey, F. L.....	5,731

## Electoral and popular vote for President and Vice President, election of November 8, 1932

STATE	ELECTORAL VOTE		POPULAR VOTE				
	(D)	(R)	Roosevelt (Democrat)	Hoover (Republican)	Thomas (Socialist)	Other Parties	Total
Alabama.....	11		207,910	34,675	2,030	739	245,354
Arizona.....	3		79,264	36,104	2,618	265	118,251
Arkansas.....	9		189,602	28,467	1,269	1,224	220,562
California.....	22		1,324,157	847,902	63,299	32,608	2,267,966
Colorado.....	6		250,877	189,617	13,591	3,611	457,696
Connecticut.....		8	281,632	288,420	20,480	3,651	594,183
Delaware.....		3	54,319	57,073	1,376	133	112,901
Florida.....	7		206,307	69,170	66	1,043	276,586
Georgia.....	12		234,118	19,863	461	1,148	255,590
Idaho.....	4		109,479	71,312	526	5,203	186,520
Illinois.....	29		1,882,304	1,432,756	67,258	25,608	3,407,926
Indiana.....	14		862,054	677,184	21,388	16,301	1,576,927
Iowa.....	11		598,019	414,433	20,467	3,764	1,036,683
Kansas.....	9		424,204	349,498	18,276		791,978
Kentucky.....	11		580,574	394,716	3,853	3,920	983,063
Louisiana.....	10		249,418	18,853		663	268,934
Maine.....		5	128,907	166,631		417	298,444
Maryland.....	8		314,314	184,184	2,489	2,067	511,054
Massachusetts.....	17		800,148	736,959	10,489	8,702	1,580,114
Michigan.....	19		871,700	739,894	34,305	13,966	1,664,765
Minnesota.....	11		600,806	363,959	39,205	12,602	1,002,843
Mississippi.....	9		140,168	5,180	25,476		146,034
Missouri.....	15		1,025,406	564,713	686		
Montana.....	4		127,286	78,078	16,374	3,401	1,609,894
Nebraska.....	7		359,082	201,177	7,891	3,224	216,479
					9,876	6,811	576,946



## Electoral and popular vote for President and Vice President, election of November 8, 1932—Continued

STATE	ELECTORAL VOTE		POPULAR VOTE				
	(D)	(R)	Roosevelt (Democrat)	Hoover (Republican)	Thomas (Socialist)	Other Parties	Total
Nevada.....	3	.....	28,756	12,674	.....	.....	41,430
New Hampshire.....	.....	4	100,680	103,629	947	264	205,520
New Jersey.....	16	.....	806,630	775,684	42,998	4,751	1,630,063
New Mexico.....	3	.....	95,089	54,217	1,776	524	151,606
New York.....	47	.....	2,534,959	1,937,963	177,397	38,611	4,688,930
North Carolina.....	13	.....	497,566	208,344	5,591	89	711,590
North Dakota.....	4	.....	178,350	71,772	3,521	2,647	256,290
Ohio.....	26	.....	1,301,695	1,227,679	64,094	16,620	2,610,088
Oklahoma.....	11	.....	516,468	188,165	.....	.....	704,633
Oregon.....	5	.....	213,871	136,019	15,450	3,468	368,808
Pennsylvania.....	.....	36	1,295,948	1,453,540	91,119	18,414	2,859,021
Rhode Island.....	4	.....	146,604	115,266	3,138	4,162	269,170
South Carolina.....	8	.....	102,347	1,978	82	4	104,411
South Dakota.....	4	.....	183,515	99,212	1,551	4,160	288,438
Tennessee.....	11	.....	259,817	126,806	1,785	2,229	390,637
Texas.....	23	.....	760,348	97,959	4,450	637	863,394
Utah.....	4	.....	116,750	84,795	4,087	947	206,579
Vermont.....	.....	3	56,266	78,984	1,533	197	136,980
Virginia.....	11	.....	203,980	89,637	2,382	1,944	297,943
Washington.....	8	.....	353,260	208,645	17,080	35,829	614,814
West Virginia.....	8	.....	405,124	330,731	55,133	2,786	743,774
Wisconsin.....	12	.....	707,410	347,741	53,379	6,285	1,114,815
Wyoming.....	3	.....	54,370	39,583	2,829	180	96,962
Grand total.....	472	59	22,821,858	15,761,841	884,071	295,819	39,763,589

# MINNESOTA IN CONGRESS

## UNITED STATES SENATORS

James Shields, Democrat: May 12, 1858, to March 3, 1859.  
Henry M. Rice, Democrat: May 12, 1858, to March 3, 1863.  
Morton S. Wilkinson, Republican: March 4, 1859, to March 3, 1865.  
Alexander Ramsey, Republican: March 4, 1863, to March 3, 1875.  
Daniel S. Norton, Republican: March 4, 1865, died July 13, 1870.  
William Windom, Republican: July 16, 1870, to January 18, 1871.  
O. P. Stearns, Republican: January 18, 1871, to March 3, 1871.  
William Windom, Republican: March 4, 1871, to March 12, 1881.  
S. J. R. McMillan, Republican: March 6, 1875, to March 3, 1887.  
A. J. Edgerton, Republican: March 14, 1881, to October 26, 1881.  
William Windom, Republican: October 26, 1881, to March 3, 1883.  
D. M. Sabin, Republican: March 4, 1883, to March 4, 1889.  
C. K. Davis, Republican: March 4, 1887, to November 27, 1900.  
W. D. Washburn, Republican: March 4, 1889, to March 4, 1895.  
Knute Nelson, Republican: March 4, 1895, to March 4, 1925.  
Charles A. Towne, Democrat: December 5, 1900, to January 23, 1901.  
Moses E. Clapp, Republican: January 23, 1901, to March 4, 1917.  
Frank B. Kellogg, Republican: March 4, 1917, to March 4, 1923.  
Henrik Shipstead, Farmer-Labor: March 4, 1923, to  
Magnus Johnson, Farmer-Labor: July 16, 1923, to March 4, 1925.  
Thomas D. Schall, Republican: March 4, 1925, to

## REPRESENTATIVES IN CONGRESS

### AT LARGE

James Manahan, Republican: March 4, 1913, to March 4, 1915.  
Ray P. Chase, Republican: March 4, 1933, to  
Theodore Christianson, Republican: March 4, 1933, to  
Harold Knutson, Republican: March 4, 1933, to  
Henry Arens, Farmer-Labor: March 4, 1933, to  
Magnus Johnson, Farmer-Labor: March 4, 1933, to  
Paul John Kvale, Farmer-Labor: March 4, 1933, to  
Ernest Lundeen, Farmer-Labor: March 4, 1933, to  
F. H. Shoemaker, Farmer-Labor: March 4, 1933, to  
Einar Hoidale, Democrat: March 4, 1933, to

### FIRST DISTRICT

J. M. Cavanaugh, Democrat: May 12, 1858, to March 4, 1859.  
William Windom, Republican: March 4, 1859, to March 4, 1869.  
Morton S. Wilkinson, Republican: March 4, 1869, to March 4, 1871.  
Mark H. Dunnell, Republican: March 4, 1871, to March 4, 1883.  
Milo White, Republican: March 4, 1883, to March 4, 1887.  
Thomas Wilson, Democrat: March 4, 1887, to March 4, 1889.  
Mark H. Dunnell, Republican: March 4, 1889, to March 4, 1891.  
W. H. Harries, Democrat: March 4, 1891, to March 4, 1893.  
James A. Tawney, Republican: March 4, 1893, to March 4, 1911.  
Sydney Anderson, Republican: March 4, 1911, to March 4, 1925.  
Allen J. Furlow, Republican: March 4, 1925, to March 4, 1929.  
Victor Christgau, Republican: March 4, 1929, to March 4, 1933.

### SECOND DISTRICT

W. W. Phelps, Democrat: May 12, 1858, to March 4, 1859.  
Cyrus Aldrich, Republican: March 4, 1859, to March 4, 1863.  
Ignatius Donnelly, Republican: March 4, 1863, to March 4, 1869.  
Eugene M. Wilson, Democrat: March 4, 1869, to March 4, 1871.  
John T. Averill, Republican: March 4, 1871, to March 4, 1873.  
H. B. Strait, Republican: March 4, 1873, to March 4, 1879.  
Henry Poehler, Democrat: March 4, 1879, to March 4, 1881.  
H. B. Strait, Republican: March 4, 1881, to March 4, 1883.  
J. B. Wakefield, Republican: March 4, 1883, to March 4, 1887.  
John Lind, Republican: March 4, 1887, to March 4, 1893.  
James T. McCleary, Republican: March 4, 1893, to March 4, 1907.  
W. S. Hammond, Democrat: March 4, 1907, to March 4, 1915.  
Franklin F. Ellsworth, Republican: March 4, 1915, to March 4, 1921.  
Frank Clague, Republican: March 4, 1921, to March 4, 1933.

## THIRD DISTRICT

John T. Averill, Republican: March 4, 1873, to March 4, 1875.  
 William S. King, Republican: March 4, 1875, to March 4, 1877.  
 Jacob H. Stewart, Republican: March 4, 1877, to March 4, 1879.  
 William D. Washburn, Republican: March 4, 1879, to March 4, 1883.  
 H. B. Strait, Republican: March 4, 1883, to March 4, 1887.  
 John L. McDonald, Democrat: March 4, 1887, to March 4, 1889.  
 Darwin S. Hall, Republican: March 4, 1889, to March 4, 1891.  
 O. M. Hall, Democrat: March 4, 1891, to March 4, 1895.  
 Joel P. Heatwole, Republican: March 4, 1895, to March 4, 1903.  
 Charles R. Davis, Republican: March 4, 1903, to March 4, 1925.  
 August H. Andresen, Republican: March 4, 1925, to March 4, 1933.

## FOURTH DISTRICT

W. D. Washburn, Republican: March 4, 1883, to March 4, 1885.  
 J. B. Gilfillan, Republican: March 4, 1885, to March 4, 1887.  
 Edmund Rice, Democrat: March 4, 1887, to March 4, 1889.  
 S. P. Snider, Republican: March 4, 1889, to March 4, 1891.  
 J. N. Castle, Democrat: March 4, 1891, to March 4, 1893.  
 Andrew R. Kiefer, Republican: March 4, 1893, to March 4, 1897.  
 Frederick C. Stevens, Republican: March 4, 1897, to March 4, 1917.  
 Carl C. Van Dyke, Democrat: March 4, 1915, to May 20, 1919.  
 Oscar E. Keller, Republican: July 10, 1919, to March 4, 1927.  
 Melvin J. Maas, Republican: March 4, 1927, to March 4, 1933.

## FIFTH DISTRICT

Knut Nelson, Republican: March 4, 1883, to March 4, 1889.  
 S. G. Comstock, Republican: March 4, 1889, to March 4, 1891.  
 Kittel Halvorson, Alliance: March 4, 1891, to March 4, 1893.  
 Loren Fletcher, Republican: March 4, 1893, to March 4, 1903.  
 John Lind, Democrat: March 4, 1903, to March 4, 1905.  
 Loren Fletcher, Republican: March 4, 1905, to March 4, 1907.  
 Frank M. Nye, Republican: March 4, 1907, to March 4, 1913.  
 George R. Smith, Republican: March 4, 1913, to March 4, 1917.  
 Ernest Lundeen, Republican: March 4, 1917, to March 4, 1919.  
 Walter H. Newton, Republican: March 4, 1919, to June 30, 1929.  
 W. I. Nolan, Republican, July 1, 1929, to March 4, 1933.

## SIXTH DISTRICT

M. R. Baldwin, Democrat: March 4, 1893, to March 4, 1895.  
 Charles A. Towne, Republican: March 4, 1895, to March 4, 1897.  
 Page Morris, Republican: March 4, 1897, to March 4, 1903.  
 C. B. Buckman, Republican: March 4, 1903, to March 4, 1907.  
 Charles A. Lindbergh, Republican: March 4, 1907, to March 4, 1917.  
 Harold Knutson, Republican: March 4, 1917, to March 4, 1933.

## SEVENTH DISTRICT

Haldor E. Boen, People's Party: March 4, 1893, to March 4, 1895.  
 Frank M. Eddy, Republican: March 4, 1895, to March 4, 1903.  
 Andrew J. Volstead, Republican: March 4, 1903, to March 4, 1923.  
 O. J. Kvale, Independent: March 4, 1923, to March 4, 1925.  
 O. J. Kvale, Farmer-Labor: March 4, 1925, to September 11, 1929.  
 Paul John Kvale, Farmer-Labor: October 16, 1929, to March 4, 1933.

## EIGHTH DISTRICT

J. Adam Bede, Republican: March 4, 1903, to March 4, 1909.  
 Clarence B. Miller, Republican: March 4, 1909, to March 4, 1919.  
 W. L. Carss, Independent: March 4, 1919, to March 4, 1921.  
 Oscar J. Larson, Republican: March 4, 1921, to March 4, 1925.  
 William L. Carss, Farmer-Labor: March 4, 1925, to March 4, 1929.  
 William A. Pittenger, Republican: March 4, 1929, to March 4, 1933.

## NINTH DISTRICT

Halvor Steenerson, Republican: March 4, 1903, to March 4, 1923.  
 Knud Wefald, Farmer-Labor: March 4, 1923, to March 4, 1927.  
 Conrad G. Selvig, Republican: March 4, 1927, to March 4, 1933.

## TENTH DISTRICT

Thomas D. Schall, Republican: March 4, 1915, to March 4, 1925.  
 Godfrey G. Goodwin, Republican: March 4, 1925, to March 4, 1933.

## CONGRESSIONAL APPORTIONMENT—1872.

The counties of Winona, Houston, Olmsted, Fillmore, Dodge, Steele, Mower, Freeborn, Waseca, Faribault, Blue Earth, Watonwan, Martin, Jackson, Cottonwood, Murray, Nobles, Pipestone and Rock constitute the First Congressional district.

The counties of Wabasha, Goodhue, Rice, Dakota, Scott, Le Sueur, Nicollet, Brown, Sibley, Carver, McLeod, Renville, Redwood, Lyon, Swift, Chippewa and Kandiyohi constitute the Second congressional district.

All that part of the state not included in the First and Second districts as described above, constitute the Third congressional district.

## CONGRESSIONAL APPORTIONMENT—1881.

The counties of Houston, Fillmore, Mower, Freeborn, Steele, Dodge, Olmsted, Winona and Wabasha shall constitute the First congressional district.

The counties of Faribault, Blue Earth, Waseca, Watonwan, Martin, Cottonwood, Jackson, Murray, Nobles, Rock, Pipestone, Lincoln, Lyon, Redwood, Brown, Nicollet, Yellow Medicine, Lac qui Parle, Sibley and Le Sueur shall constitute the Second congressional district.

The counties of Goodhue, Rice, Dakota, Scott, Carver, McLeod, Meeker, Kandiyohi, Renville, Swift and Chippewa shall constitute the Third congressional district.

The counties of Washington, Ramsey, Hennepin, Wright, Pine, Kanabec, Anoka, Chisago, Isanti and Sherburne shall constitute the Fourth congressional district.

The counties of Mille Lacs, Benton, Morrison, Stearns, Pope, Douglas, Stevens, Big Stone, Traverse, Grant, Todd, Crow Wing, Aitkin, Carlton, Wadena, Otter Tail, Wilkin, Cass, Becker, Clay, Polk, Beltrami, Marshall, Hubbard, Kittson, Itasca, St. Louis, Lake and Cook shall constitute the Fifth congressional district.

## CONGRESSIONAL APPORTIONMENT—1891.

The counties of Dodge, Fillmore, Freeborn, Houston, Mower, Olmsted, Steele, Wabasha, Waseca and Winona shall constitute the First congressional district.

The counties of Blue Earth, Brown, Chippewa, Cottonwood, Faribault, Jackson, Lac qui Parle, Lincoln, Lyon, Martin, Murray, Nicollet, Nobles, Pipestone, Redwood, Rock, Watonwan and Yellow Medicine shall constitute the Second congressional district.

The counties of Carver, Dakota, Goodhue, Le Sueur, McLeod, Meeker, Renville, Rice, Scott and Sibley shall constitute the Third congressional district.

The counties of Chisago, Isanti, Kanabec, Ramsey and Washington shall constitute the Fourth congressional district.

The county of Hennepin shall constitute the Fifth congressional district.

The counties of Aitkin, Anoka, Beltrami, Benton, Carlton, Cass, Cook, Crow Wing, Hubbard, Itasca, Lake, Mille Lacs, Morrison, Pine, St. Louis, Sherburne, Stearns, Todd, Wadena and Wright shall constitute the Sixth congressional district.

The counties of Becker, Big Stone, Clay, Douglas, Grant, Kandiyohi, Kittson, Marshall, Norman, Otter Tail, Polk, Pope, Stevens, Swift, Traverse and Wilkin shall constitute the Seventh congressional district. Roseau and Red Lake counties belong to the Seventh.

## CONGRESSIONAL APPORTIONMENT—1901.

The counties of Dodge, Fillmore, Freeborn, Houston, Mower, Olmsted, Steele, Wabasha, Waseca and Winona shall constitute the First congressional district.

The counties of Blue Earth, Brown, Cottonwood, Faribault, Jackson, Martin, Murray, Nobles, Pipestone, Rock and Watonwan shall constitute the Second congressional district.

The counties of Carver, Dakota, Goodhue, Le Sueur, McLeod, Nicollet, Rice, Scott and Sibley shall constitute the Third congressional district.

The counties of Chisago, Ramsey and Washington shall constitute the Fourth congressional district.

The county of Hennepin shall constitute the Fifth congressional district.

The counties of Benton, Cass, Crow Wing, Douglas, Hubbard, Meeker, Morrison, Sherburne, Stearns, Todd, Wadena and Wright shall constitute the Sixth congressional district.

The counties of Big Stone, Chippewa, Grant, Kandiyohi, Lac qui Parle, Lincoln, Lyon, Pope, Redwood, Renville, Stevens, Swift, Traverse and Yellow Medicine shall constitute the Seventh congressional district.

The counties of Aitkin, Anoka, Carlton, Cook, Isanti, Itasca, Kanabec, Lake, Mille Lacs, Pine and St. Louis shall constitute the Eighth congressional district.

The counties of Becker, Beltrami, Clay, Kittson, Marshall, Norman, Otter Tail, Polk, Red Lake, Roseau and Wilkin constitute the Ninth congressional district.

## CONGRESSIONAL REAPPORTIONMENT—1913.

The counties of Houston, Fillmore, Winona, Wabasha, Olmsted, Mower, Dodge, Freeborn, Waseca and Steele shall constitute the First congressional district.

The counties of Blue Earth, Faribault, Martin, Watonwan, Brown, Cottonwood, Jackson, Nobles, Rock, Pipestone, Murray, Redwood and Lincoln shall constitute the Second congressional district.

The counties of Washington, McLeod, Sibley, Nicollet, Le Sueur, Carver, Scott, Rice, Dakota and Goodhue shall constitute the Third congressional district.

The county of Ramsey shall constitute the Fourth congressional district.

The first, second, fifth, sixth, seventh, eighth, ninth, eleventh, twelfth and thirteenth wards of the city of Minneapolis and the town of St. Anthony, shall constitute the Fifth congressional district.

The counties of Benton, Sherburne, Stearns, Morrison, Aitkin, Todd, Crow Wing, Wadena, Hubbard, Cass and Beltrami shall constitute the Sixth congressional district.

The counties of Grant, Douglas, Traverse, Stevens, Pope, Big Stone, Swift, Lac qui Parle, Chippewa, Yellow Medicine, Renville, Kandiyohi, Meeker and Lyon shall constitute the Seventh congressional district.

The counties of Koochiching, Itasca, Carlton, St. Louis, Lake and Cook shall constitute the Eighth congressional district.

The counties of Otter Tail, Wilkin, Clay, Becker, Mahnommen, Norman, Polk, Marshall, Red Lake, Pennington, Kittson, Roseau and Clearwater shall constitute the Ninth congressional district.

The counties of Pine, Chisago, Kanabec, Mille Lacs, Isanti, Anoka, Wright and all of the county of Hennepin, except the town of St. Anthony, outside of the city of Minneapolis, and the third, fourth, and tenth wards of the city of Minneapolis shall constitute the Tenth congressional district.

---

\*Lake of the Woods county formed in 1921 by division of Beltrami county.

# LEGISLATIVE DEPARTMENT

## APPORTIONMENT OF 1857.

Senate, 37 members; house, 80 members. For the apportionment, see sections 10, 11 and 12 of the schedule of the Constitution.

FIRST LEGISLATURE.—1857-8. Assembled Dec. 2, 1857. On March 25, 1858, took a recess until June 2. Finally adjourned August 12.

SENATE.—Richard G. Murphy, President until June 3; Lieut. Governor William Holcombe, June 3 to August 12.

HOUSE.—J. S. Watrous, Speaker from December 2 to March 12; George Bradley, from March 12 to August 12.

SECOND LEGISLATURE.—1859-60. Assembled December 7. Adjourned March 2, 1860.

SENATE.—Lieut. Governor William Holcombe, President to January 2; Ignatius Donnelly, thence.

HOUSE.—Amos Cogswell, of Steele county, Speaker.

## APPORTIONMENT OF 1860.

Senate, 21 members; house, 42 members. Districts: 1. First and Second wards of St. Paul, and towns of McLean, New Canada, White Bear and Mounds View. 2. Washington, Chisago, Pine and Kanabec counties. 3. Stearns, Todd, Cass, Wadena, Otter Tail, Toombs, Breckenridge, Douglas, Becker, Polk, Pembina, Morrison, Crow Wing, Aitkin, Itasca, Buchanan, Carlton, St. Louis and Lake counties. 4. Hennepin East, Manomin, Anoka, Sherburne, Benton, Isanti and Mille Lacs counties. 5. Hennepin West. 6. Carver, Wright, Meeker, McLeod, Kandiyohi and Monongalia counties. 7. Dakota county. 8. Rice county. 9. Goodhue county. 10. Wabasha county. 11. Winona county. 12. Olmsted county. 13. Houston county. 14. Fillmore county. 15. Mower and Dodge counties. 16. Steele, Waseca and Freeborn counties. 17. Blue Earth and Le Sueur counties. 18. Scott county. 19. Nicollet, Sibley, Renville, Pierce, Davis and Brown counties west of range 33. 20. Faribault, Martin, Jackson, Cottonwood, Nobles, Pipestone, Rock and Brown counties west of range 34. 21. Third and Fourth wards of St. Paul and towns of Reserve and Rose.

THIRD LEGISLATURE.—1861. Assembled January 8. Adjourned March 8.

SENATE.—Lieut. Governor Ignatius Donnelly, President.

HOUSE.—Jared Benson, of Anoka county, Speaker.

FOURTH LEGISLATURE.—1862. Assembled January 7. Adjourned March 7.

SENATE.—Lieut. Governor Ignatius Donnelly, President.

HOUSE.—Jared Benson, of Anoka county, Speaker.

### EXTRA SESSION OF 1862.

On account of the Indian outbreak in 1862, an extra session was called by the Governor, which assembled September 9, and adjourned September 29. The officers and members were the same as at the regular session.

FIFTH LEGISLATURE.—1863. Assembled January 6. Adjourned March 6.

SENATE.—Lieut. Governor Ignatius Donnelly, President.

HOUSE.—Charles D. Sherwood, of Fillmore county, Speaker.

SIXTH LEGISLATURE.—1864. Assembled January 5. Adjourned March 4.

SENATE.—Lieut. Governor Charles D. Sherwood, President.

HOUSE.—Jared Benson, of Anoka county, Speaker.

SEVENTH LEGISLATURE.—1865. Assembled January 3. Adjourned March 3.

SENATE.—Lieut. Governor Charles D. Sherwood, President.

HOUSE.—Thomas H. Armstrong, of Olmsted county, Speaker.

EIGHTH LEGISLATURE.—1866. Assembled January 2. Adjourned March 2.

SENATE.—Lieut. Governor Thomas H. Armstrong, President.

HOUSE.—James B. Wakefield, of Faribault county, Speaker.

## APPORTIONMENT OF 1866.

Senate, 22 members; house, 47 members. Districts: 1. Ramsey county. 2. Washington, Chisago, Pine and Kanabec. 3. Stearns, Todd, Cass, Wadena, Otter Tail, Andy Johnson, Clay, Douglas, Becker, Polk, Pembina, Morrison, Crow Wing, Aitkin, Itasca, Buchanan, Carlton, St. Louis and Lake. 4. Hennepin East, Manomin, Anoka, Sherburne, Benton, Isanti and Mille Lacs. 5. Hennepin West. 6. Wright, Meeker, McLeod, Kandiyohi and Monongalia. 7. Dakota. 8. Rice. 9. Goodhue. 10. Wabasha. 11. Winona. 12. Olmsted. 13. Houston. 14. Fillmore. 15. Mower. 16. Steele, Waseca and Freeborn. 17. Blue Earth and Watonwan. 18. Scott. 19. Nicollet, Brown, Sibley, Redwood, Renville, Pierce and Davis. 20. Faribault, Martin, Jackson, Cottonwood, Murray, Pipestone and Rock. 21. Carver. 22. Le Sueur.

NINTH LEGISLATURE.—1867. Assembled January 8. Adjourned March 8.

SENATE.—Lieut. Governor Thomas H. Armstrong, President.

HOUSE.—John Q. Farmer, of Fillmore county, Speaker.

TENTH LEGISLATURE.—1868. Assembled January 7. Adjourned March 6.

SENATE.—Lieut. Governor Thomas H. Armstrong, President.

HOUSE.—John Q. Farmer, of Fillmore county, Speaker.

ELEVENTH LEGISLATURE.—1869. Assembled January 5. Adjourned March 5.

SENATE.—Lieut. Governor Thomas H. Armstrong, President.

HOUSE.—Chester D. Davidson, of Hennepin county, Speaker.

TWELFTH LEGISLATURE.—1870. Assembled January 4. Adjourned March 4.

SENATE.—Lieut. Governor William H. Yale, President.

HOUSE.—John L. Merriam, of Ramsey county, Speaker.

**THIRTEENTH LEGISLATURE.—1871.** Assembled January 8. Adjourned March 3.  
**SENATE.**—Lieut. Governor William H. Yale, President.  
**HOUSE.**—John L. Merriam, of Ramsey county, Speaker.

### APPORTIONMENT OF 1871.

**Senate,** 41 members; **house,** 106 members. **Districts:** 1. Houston county, one senator and four representatives. 2. Fillmore county in part, one senator and three representatives. 3. Fillmore county in part, one senator and three representatives. 4. Mower county, one senator and two representatives. 5. Freeborn county, one senator and two representatives. 6. Faribault county, one senator and two representatives. 7. Winona county in part, one senator and two representatives. 8. Winona county in part, one senator and three representatives. 9. Olmsted county in part, one senator and two representatives. 10. Olmsted county in part, one senator and two representatives. 11. Dodge county, one senator and two representatives. 12. Steele county, one senator and two representatives. 13. Waseca county, one senator and two representatives. 14. Blue Earth county, one senator and five representatives. 15. Wabasha county, one senator and four representatives. 16. Goodhue county in part, one senator and two representatives. 17. Goodhue county in part, one senator and three representatives. 18. Rice county, one senator and five representatives. 19. Le Sueur county, one senator and three representatives. 20. Dakota county, one senator and five representatives. 21. Scott county, one senator and two representatives. 22. Washington county, one senator and three representatives. 23. Ramsey county in part, one senator and two representatives. 24. Ramsey county in part, one senator and three representatives. 25. Hennepin county in part, Anoka and Isanti counties, one senator and two representatives. 26. Hennepin county in part, one senator and four representatives. 27. Hennepin county in part, one senator and three representatives. 28. Chisago, Pine, Kanabec and Aitkin counties, one senator and one representative. 29. Lake, Itasca, Carlton, Cass and St. Louis counties, one senator and one representative. 30. Sherburne, Benton, Morrison, Crow Wing and Mille Lacs counties, one senator and one representative. 31. Stearns county, one senator and four representatives. 32. Wright county, one senator and two representatives. 33. Carver county, one senator and three representatives. 34. Nicollet and Renville counties, one senator and three representatives. 35. Meeker county, one senator and one representative. 36. Sibley and McLeod counties, one senator and three representatives. 37. Redwood, Brown and Lyon counties, one senator and two representatives. 38. Martin, Jackson, Nobles, Rock, Watonwan, Cottonwood, Murray and Pipestone counties, one senator and three representatives. 39. Douglas, Pope, Stevens, Grant, Big Stone and Lake counties, one senator and two representatives. 40. Kandiyohi, Swift and Chippewa counties, one senator and one representative. 41. Otter Tail, Wilkin, Wadena, Todd, Beltrami, Polk, Clay, Becker, Traverse and Pembina counties, one senator and two representatives.

**FOURTEENTH LEGISLATURE.—1872.** Assembled January 2. Adjourned March 1.

**SENATE.**—Lieut. Governor William H. Yale, President.

**HOUSE.**—A. R. Hall, of Hennepin county, Speaker.

**FIFTEENTH LEGISLATURE.—1873.** Assembled January 7. Adjourned March 7.

**SENATE.**—Lieut. Governor William H. Yale, President.

**HOUSE.**—A. R. Hall, of Hennepin county, Speaker.

**SIXTEENTH LEGISLATURE.—1874.** Assembled January 6. Adjourned March 6.

**SENATE.**—Lieut. Governor Alphonso Barto, President.

**HOUSE.**—A. R. Hall, of Hennepin county, Speaker.

**SEVENTEENTH LEGISLATURE.—1875.** Assembled January 5. Adjourned March 5.

**SENATE.**—Lieut. Governor Alphonso Barto, President.

**HOUSE.**—W. R. Kinyon, of Steele county, Speaker.

**EIGHTEENTH LEGISLATURE.—1876.** Assembled January 4. Adjourned March 3.

**SENATE.**—Lieut. Governor J. B. Wakefield, President.

**HOUSE.**—W. R. Kinyon, of Steele county, Speaker.

**NINETEENTH LEGISLATURE.—1877.** Assembled January 2. Adjourned March 2.

**SENATE.**—Lieut. Governor J. B. Wakefield, President.

**HOUSE.**—J. L. Gibbs, of Freeborn county, Speaker.

**TWENTIETH LEGISLATURE.—1878.** Assembled January 8. Adjourned March 8.

**SENATE.**—Lieut. Governor J. B. Wakefield, President.

**HOUSE.**—C. A. Gilman, of Stearns county, Speaker.

**TWENTY-FIRST LEGISLATURE.—1879.** Assembled January 7. Adjourned March 7.

**SENATE.**—Lieut. Governor J. B. Wakefield, President.

**HOUSE.**—C. A. Gilman, of Stearns county, Speaker.

**TWENTY-SECOND LEGISLATURE.—1881.** Assembled January 4. Adjourned March 4.

**SENATE.**—Lieut. Governor C. A. Gilman, President.

**HOUSE.**—Loren Fletcher, of Hennepin county, Speaker.

### EXTRA SESSION OF 1881.

An extra session was called for the purpose of considering the legislation at the regular session relating to the state railroad bonds, which was declared unconstitutional by the supreme court. The session commenced October 11, and closed November 13. The officers and members were the same as at the regular session.

### APPORTIONMENT OF 1881.

**Senate,** 47 members; **house,** 103 members. **Districts:** 1. Houston county, one senator and two representatives. 2. Fillmore county, one senator and five representatives. 3. Mower county, one senator and two representatives. 4. Freeborn county, one senator and two representatives. 5. Faribault county, one senator and one representative. 6. Jackson and Martin counties, one senator and one representative. 7. Nobles, Murray, Rock and Pipestone counties, one senator and two representatives. 8. Watonwan and Cottonwood counties, one senator and one representative. 9. Brown and Redwood counties, one senator and two representatives. 10. Blue Earth county, one senator and four representatives. 11. Waseca county, one

senator and one representative. 12. Steele county, one senator and one representative. 13. Dodge county, one senator and one representative. 14. Olmsted county, one senator and three representatives. 15. Winona county, one senator and five representatives. 16. Lyon, Lincoln and Yellow Medicine counties, one senator and two representatives. 17. Nicollet county, one senator and one representative. 18. Sibley county, one senator and one representative. 19. Le Sueur county, one senator and two representatives. 20. Rice county, one senator and four representatives. 21. Goodhue county in part, one senator and two representatives. 22. Goodhue county in part, one senator and one representative. 23. Wabasha county, one senator and three representatives. 24. Washington county, one senator and three representatives. 25. Dakota county, one senator and two representatives. 26. Ramsey county in part, etc., one senator and three representatives. 27. Ramsey county in part, one senator and four representatives. 28. Hennepin county in part, Anoka and Isanti counties, one senator and four representatives. 29. Hennepin county in part, one senator and six representatives. 30. Hennepin county in part, one senator and four representatives. 31. Scott county, one senator and one representative. 32. Carver county, one senator and two representatives. 33. Wright and Sherburne counties, one senator and three representatives. 34. Meeker county, one senator and one representative. 35. McLeod county, one senator and one representative. 36. Kandiyohi county, one senator and one representative. 37. Lac qui Parle, Swift and Chippewa counties, one senator and two representatives. 38. Chisago, Kanabec and Pine counties, one senator and one representative. 39. Crow Wing, Benton, Morrison, Todd and Mille Lacs counties, one senator and three representatives. 40. Stearns county, one senator and four representatives. 41. Pope and Douglas counties, one senator and two representatives. 42. Big Stone, Grant, Stevens and Traverse counties, one senator and one representative. 43. Otter Tail county, one senator and two representatives. 44. Wilkin, Clay and Becker counties, one senator and one representative. 45. Polk, Kittson, Marshall and Beltrami counties, one senator and one representative. 46. Hubbard, Carlton, St. Louis, Wadena, Cook, Lake, Itasca, Cass and Aitkin counties, one senator and one representative. 47. Renville county, one senator and one representative.

TWENTY-THIRD LEGISLATURE.—1883. Assembled January 2. Adjourned March 2.

SENATE.—Lieut. Governor C. A. Gilman, President.

HOUSE.—Loren Fletcher, of Hennepin county, Speaker.

TWENTY-FOURTH LEGISLATURE.—1885. Assembled January 6. Adjourned March 6.

SENATE.—Lieut. Governor C. A. Gilman, President.

HOUSE.—John L. Gibbs, of Freeborn county, Speaker.

TWENTY-FIFTH LEGISLATURE.—1887. Assembled January 4. Adjourned March 4.

SENATE.—Lieut. Governor A. E. Rice, President.

HOUSE.—Wm. R. Merriam, of Ramsey county, Speaker.

TWENTY-SIXTH LEGISLATURE.—1889. Assembled January 8. Adjourned April 23.

SENATE.—Lieut. Governor A. E. Rice, President.

HOUSE.—Charles H. Graves, of St. Louis county, Speaker.

### APPORTIONMENT OF 1889.

Senate, 54 members; house, 114 members. Districts: 1. Houston county, one senator and one representative. 2. Fillmore county, one senator and three representatives. 3. Mower county, one senator and two representatives. 4. Freeborn county, one senator and two representatives. 5. Faribault county, one senator and one representative. 6. Martin and Watonwan counties, one senator and one representative. 7. Nobles, Murray, Rock and Pipestone counties, one senator and three representatives. 8. Jackson and Cottonwood counties, one senator and one representative. 9. Brown and Redwood counties, one senator and two representatives. 10. Blue Earth county, one senator and three representatives. 11. Waseca county, one senator and one representative. 12. Steele county, one senator and one representative. 13. Dodge county, one senator and one representative. 14. Olmsted county, one senator and two representatives. 15. Winona county, one senator and four representatives. 16. Lyon, Lincoln and Yellow Medicine counties, one senator and two representatives. 17. Nicollet county, one senator and one representative. 18. Sibley county, one senator and one representative. 19. Le Sueur county, one senator and two representatives. 20. Rice county, one senator and three representatives. 21. Goodhue county, one senator and three representatives. 22. Wabasha county, one senator and two representatives. 23. Washington county, one senator and three representatives. 24. Dakota county, one senator and two representatives. 25. Ramsey county in part, one senator and three representatives. 26. Ramsey county in part, one senator and two representatives. 27. Ramsey county in part, one senator and two representatives. 28. Hennepin county in part, one senator and two representatives. 29. Hennepin county in part, one senator and four representatives. 30. Hennepin county in part, one senator and two representatives. 31. Hennepin county in part, one senator and three representatives. 32. Hennepin county in part, one senator and four representatives. 33. Hennepin county in part, one senator and two representatives. 34. Hennepin county in part, one senator and one representative. 35. Anoka and Isanti counties, one senator and one representative. 36. Scott county, one senator and one representative. 37. Carver county, one senator and one representative. 38. Wright and part of Sherburne county, one senator and four representatives. 39. Meeker county, one senator and one representative. 40. McLeod county, one senator and one representative. 41. Kandiyohi county, one senator and one representative. 42. Renville county, one senator and one representative. 43. Lac qui Parle, Swift and Chippewa counties, one senator and three representatives. 44. Chisago, Kanabec and Pine counties, one senator and one representative. 45. Stearns and Benton, and Seventh ward of the City of St. Cloud, in Sherburne county, one senator and four representatives. 46. Crow Wing, Morrison, Todd and Mille Lacs counties, one senator and four representatives. 47. Pope and Douglas counties, one senator and two representatives. 48. Otter Tail county, one senator and four representatives. 49. Big Stone, Grant, Stevens and Traverse counties, one senator and two representatives. 50. Wilkin, Clay and Becker counties, one senator and three representatives. 51. Polk, Beltrami and Norman counties,



one senator and three representatives. 52. Marshall and Kittson counties, one senator and one representative. 53. Aitkin, Cass, Itasca, Hubbard, Wadena and Carlton counties, one senator and one representative. 54. St. Louis, Lake and Cook counties, one senator and three representatives.

**TWENTY-SEVENTH LEGISLATURE.—1891.** Assembled January 6. Adjourned April 20.

SENATE.—Lieut. Governor G. S. Ives, President.

HOUSE.—E. T. Champlin, of Blue Earth county, Speaker.

**TWENTY-EIGHTH LEGISLATURE.—1893.** Assembled January 3. Adjourned April 18.

SENATE.—Lieut. Governor D. M. Clough, President.

HOUSE.—William E. Lee, of Todd county, Speaker.

**TWENTY-NINTH LEGISLATURE.—1895.** Assembled January 8. Adjourned April 23.

SENATE.—Lieut. Governor Frank A. Day, President.

HOUSE.—S. R. Van Sant, of Winona county, Speaker.

**THIRTIETH LEGISLATURE.—1897.** Assembled January 5. Adjourned April 21.

SENATE.—Lieut. Governor John L. Gibbs, President.

HOUSE.—J. D. Jones, of Todd county, Speaker.

### APPORTIONMENT OF 1897.

Senate, 63 members; house, 119 members. Districts: 1. Houston county, one senator and one representative. 2. Winona county, one senator and three representatives. 3. Wabasha county, one senator and one representative. 4. Olmsted county, one senator and two representatives. 5. Fillmore county, one senator and two representatives. 6. Mower county, one senator and two representatives. 7. Dodge county, one senator and one representative. 8. Steele county, one senator and one representative. 9. Freeborn county, one senator and two representatives. 10. Waseca county, one senator and one representative. 11. Blue Earth county, one senator and three representatives. 12. Faribault county, one senator and one representative. 13. Martin and Watonwan counties, one senator and two representatives. 14. Jackson and Cottonwood counties, one senator and two representatives. 15. Nobles and Murray counties, one senator and one representative. 16. Rock and Pipestone counties, one senator and one representative. \*17. Lincoln, Lyon and Yellow Medicine counties, one senator and two representatives. 18. Lac qui Parle and Chippewa counties, one senator and two representatives. 19. Redwood and Brown counties, one senator and two representatives. 20. Nicollet county, one senator and one representative. 21. Sibley county, one senator and one representative. 22. Renville county, one senator and two representatives. 23. Meeker county, one senator and one representative. 24. McLeod county, one senator and one representative. 25. Carver county, one senator and one representative. 26. Scott county, one senator and one representative. 27. Le Sueur county, one senator and two representatives. 28. Rice county, one senator and two representatives. 29. Goodhue county, one senator and three representatives. 30. Dakota county, one senator and two representatives. 31. Washington county, one senator and two representatives. 32. Chisago, Pine and Kanabec counties, one senator and two representatives. 33. First and Second wards, St. Paul, one senator and two representatives. 34. Third, Ninth and part of Eighth wards, St. Paul, one senator and three representatives. 35. Fifth and Sixth wards, St. Paul, one senator and two representatives. 36. Fourth, Seventh and part of Eighth ward, St. Paul, one senator and two representatives. 37. Part of Eighth ward, Tenth and Eleventh wards, St. Paul, and Ramsey county, one senator and two representatives. 38. First ward and part of Third ward, Minneapolis, one senator and two representatives. 39. Second and Ninth wards, Minneapolis, and town of St. Anthony, one senator and two representatives. 40. Fourth ward, Minneapolis, one senator and two representatives. 41. Fifth and Sixth wards, Minneapolis, one senator and four representatives. 42. Seventh, Eleventh and Twelfth wards, Minneapolis, and village Edina and towns Richfield, Bloomington, Eden Prairie and village and town Excelsior, Hennepin county, one senator and two representatives. 43. Eighth and Thirteenth wards, Minneapolis, and towns Corcoran, Greenwood, Medina, Independence, Minnetonka, Plymouth, Minnetrista, Maple Grove, Orono and villages Golden Valley, St. Louis Park, West Minneapolis, Minnetonka Beach and Wayzata, Hennepin county, one senator and two representatives. 44. Part of Third ward, and Tenth ward, Minneapolis, and villages Crystal, Robbinsdale, Osseo, and towns Crystal Lake, Brooklyn, Champlin, Dayton and Hasson, Hennepin county, one senator and two representatives. 45. Isanti, Anoka, Mille Lacs and Sherburne counties, excepting Seventh ward, St. Cloud, one senator and three representatives. 46. Wright county, one senator and two representatives. 47. Benton county, Seventh ward, St. Cloud, in Sherburne county, City of St. Cloud, and towns St. Cloud and Le Sauk, in Stearns county, one senator and one representative. 48. Morrison and Crow Wing counties, one senator and two representatives. 49. Seventh and Eighth wards, City of Duluth, and all that part of township forty-nine north, of range fifteen west, not embraced in said city; all of township fifty north, of range fifteen west, and all that part of the county of St. Louis lying to the westward of the range line or the same extended between ranges fifteen and sixteen

\*By chapter 490, G. L. 1909, the seventeenth district was given three representatives, one for each Lincoln, Lyon and Yellow Medicine counties, making the legislature consist of 63 senators and 120 representatives.

west, in said county, one senator and two representatives. 50. Third, Fifth and Sixth wards of the city of Duluth, and all that part of said county outside the city of Duluth and lying between the range line between ranges thirteen and fourteen and the range line between ranges fifteen and sixteen, in said county, one senator and two representatives. 51. Counties of Lake and Cook, the First, Second and Fourth wards of the City of Duluth, and all that part of said county not within said city, and lying to the eastward of the range line between said ranges thirteen and fourteen, or the same extended in said county, one senator and two representatives. 52. Carlton, Aitkin, Itasca and Cass counties, one senator and two representatives. 53. Hubbard, Wadena and Todd counties, one senator and two representatives. 54. Stearns county, except city of St. Cloud and towns of St. Cloud and Le Sauk, one

senator and two representatives. 55. Kandiyohi county, one senator and one representative. 56. Swift and Big Stone counties, one senator and one representative. 57. Traverse, Grant and Stevens counties, one senator and two representatives. 58. Pope and Douglas counties, one senator and two representatives. 59. Otter Tail county, one senator and four representatives. 60. Wilkin, Clay and Becker counties, one senator and three representatives. 61. Norman, Beltrami and Red Lake counties, one senator and two representatives. 62. Polk county, one senator and two representatives. 63. Marshall, Roseau and Kittson counties, one senator and two representatives.

THIRTY-FIRST LEGISLATURE.—1899. Assembled January 3. Adjourned April 18.

SENATE.—Lieut. Governor Lyndon A. Smith, President.

HOUSE.—A. N. Dare, of Sherburne county, Speaker.

THIRTY-SECOND LEGISLATURE.—1901. Assembled January 8. Adjourned April 12.

SENATE.—Lieut. Governor Lyndon A. Smith, President.

HOUSE.—M. J. Dowling, of Renville county, Speaker.

#### EXTRA SESSION OF 1902.

An extra session was called for the purpose of considering the report of the Tax Commission created by chapter 13, General Laws of A. D. 1901. The extra session convened February 4, 1902, and adjourned March 11, 1902. The officers and members were the same as at the regular session.

THIRTY-THIRD LEGISLATURE.—1903. Assembled January 6.

SENATE.—Lieut. Governor Ray W. Jones, President.

HOUSE.—L. W. Babcock, of Wadena county, Speaker.

THIRTY-FOURTH LEGISLATURE.—1905. Assembled January 3.

SENATE.—Lieut. Governor Ray W. Jones, President.

HOUSE.—Frank Clague, of Redwood county, Speaker.

THIRTY-FIFTH LEGISLATURE.—1907. Assembled January 8.

SENATE.—Lieut. Governor A. O. Eberhart, President.

HOUSE.—Lawrence H. Johnson, of Hennepin county, Speaker.

THIRTY-SIXTH LEGISLATURE.—1909.

SENATE.—Lieut. Governor A. O. Eberhart, President.

HOUSE.—A. J. Rockne, of Goodhue county, Speaker.

THIRTY-SEVENTH LEGISLATURE.—1911. Assembled January 3. Adjourned April 19.

SENATE.—Lieut. Governor Sam Y. Gordon, President.

HOUSE.—H. H. Dunn, of Freeborn county, Speaker.

#### SPECIAL SESSION OF 1912.

An extra session was called for the purpose of enacting a state-wide direct primary law applicable to all state officers, a corrupt practices act and a reapportionment law. The extra session convened June 4, 1912, and adjourned June 18, 1912. The officers and members were the same as at the regular session.

THIRTY-EIGHTH LEGISLATURE.—1913. Assembled January 7. Adjourned April 24.

SENATE.—Lieut. Governor J. A. A. Burnquist, President.

HOUSE.—Henry Rines, of Kanabec county, Speaker.

#### APPORTIONMENT OF 1913.

FIRST DISTRICT.—Houston and Fillmore counties—One senator and one representative at large. Houston county, one representative; Fillmore county, one representative.

SECOND DISTRICT.—Winona county—One senator. City of Winona, one representative. Winona county except city of Winona, one representative.

THIRD DISTRICT.—Wabasha county—One senator and one representative.

FOURTH DISTRICT.—Olmsted county—One senator and one representative.

FIFTH DISTRICT.—Dodge and Mower counties—One senator; Dodge county, one representative; Mower county, one representative.

SIXTH DISTRICT.—Freeborn county—One senator and one representative.

SEVENTH DISTRICT.—Faribault county—One senator and one representative.

EIGHTH DISTRICT.—Blue Earth county—One senator. Township of Sterling, Shelby, Pleasant Mound, Cresco, Vernon, Lincoln, Garden City, Butternut Valley, Judson, Cambria, South Bend, and fourth, fifth and sixth wards of Mankato and villages of Amboy, Vernon Center and Lake Crystal, one representative; townships of Mapleton, Danville, Medo, Beauford, Lyra, Rapidan, Decoria, McPherson, Mankato, Le Ray, Lime and Jamestown and first, second and third wards of Mankato, together with the villages of Mapleton, Good Thunder, St. Clair, Eagle Lake and Madison Lake, one representative.

NINTH DISTRICT.—Watsonwan and Martin counties—One senator. Watsonwan county, one representative; Martin county, one representative.

TENTH DISTRICT.—Cottonwood and Jackson counties—One senator. Cottonwood county one representative; Jackson county, one representative.

ELEVENTH DISTRICT.—Nobles and Rock counties—One senator. Nobles county, one representative; Rock county, one representative.

TWELFTH DISTRICT.—Lincoln, Pipestone and Murray counties—One senator. Lincoln county, one representative; Pipestone county, one representative; Murray county, one representative.

THIRTEENTH DISTRICT.—Lyon and Yellow Medicine counties—One senator. Lyon county, one representative; Yellow Medicine county, one representative.

FOURTEENTH DISTRICT.—Redwood and Brown counties—One senator and one representative at large. Redwood county, one representative; Brown county, one representative.

FIFTEENTH DISTRICT.—Nicollet and Sibley counties—One senator.—Nicollet county, one representative; Sibley county, one representative.

SIXTEENTH DISTRICT.—Waseca and Steele counties—One senator. Waseca county, one representative; Steele county, one representative.

**SEVENTEENTH DISTRICT.**—Le Sueur county—One senator and one representative.

**EIGHTEENTH DISTRICT.**—Rice county—One senator and one representative.

**NINETEENTH DISTRICT.**—Goodhue county—One senator. Townships and villages south of township line No. 112, one representative; township, cities and villages north of south line of township line No. 112, one representative.

**TWENTIETH DISTRICT.**—Dakota county—One senator and one representative.

**TWENTY-FIRST DISTRICT.**—Carver and Scott counties—One senator. Carver county, one representative; Scott county, one representative.

**TWENTY-SECOND DISTRICT.**—McLeod county—One senator and one representative.

**TWENTY-THIRD DISTRICT.**—Renville county—One senator and one representative.

**TWENTY-FOURTH DISTRICT.**—Lac qui Parle and Chippewa counties—One senator. Lac qui Parle county, one representative; Chippewa county, one representative.

**TWENTY-FIFTH DISTRICT.**—Swift and Kandiyohi counties—One senator. Swift county, one representative; Kandiyohi county, one representative.

**TWENTY-SIXTH DISTRICT.**—Meeker county—One senator and one representative.

**TWENTY-SEVENTH DISTRICT.**—Wright county—One senator and two representatives.

**TWENTY-EIGHTH DISTRICT.**—The first ward, first precinct of tenth ward, first, second, third, and fourth precincts of third ward, and fourth and fifth precincts of ninth ward, Minneapolis—One senator and two representatives.

**TWENTY-NINTH DISTRICT.**—The second ward and first, second, third, sixth, seventh, eighth and ninth precincts of ninth ward, Minneapolis, and town of St. Anthony, Hennepin county—One senator and two representatives.

**THIRTIETH DISTRICT.**—Fourth ward, Minneapolis—One senator and two representatives.

**THIRTY-FIRST DISTRICT.**—The fifth and sixth wards, Minneapolis—One senator and two representatives.

**THIRTY-SECOND DISTRICT.**—The eleventh and twelfth wards, Minneapolis—One senator and two representatives.

**THIRTY-THIRD DISTRICT.**—Seventh and thirteenth wards, Minneapolis—One senator and two representatives.

**THIRTY-FOURTH DISTRICT.**—Eighth ward, Minneapolis—One senator and two representatives.

**THIRTY-FIFTH DISTRICT.**—Fifth, sixth, seventh, eighth, ninth, tenth, eleventh, twelfth and thirteenth precincts of third ward and second, third, fourth, fifth, sixth and seventh precincts of tenth ward, Minneapolis—One senator and two representatives.

**THIRTY-SIXTH DISTRICT.**—Hennepin county, except Minneapolis and town of St. Anthony—One senator. Villages of Dayton, Golden Valley, Hanover, Osseo and Robbinsdale, and towns of Brooklyn, Champlin, Corcoran, Crystal Lake, Dayton, Greenwood, Hassan, Maple Grove, Medina and Plymouth—One representative; Villages of Deephaven, Edina, Excelsior, Long Lake, Minnetonka Beach, St. Bonifacius, Richfield, St. Louis Park, Tonka Bay, Wayzata and West Minneapolis, and towns of Bloomington, Eden Prairie, Excelsior, Independence, Minnetonka, Minnetrista and Orono—One representative.

**THIRTY-SEVENTH DISTRICT.**—First ward and first, second, third, fourth, fifth, sixth, seventh, twelfth and thirteenth precincts of ninth ward, St. Paul—One senator. First, second third and fourth precincts of first ward and first, second, third, fourth, fifth, sixth, seventh, twelfth and thirteenth precincts of ninth ward, St. Paul, one representative; fifth, sixth, seventh, eighth, ninth, tenth, eleventh and twelfth precincts of first ward, St. Paul—One representative.

**THIRTY-EIGHTH DISTRICT.**—Eighth ward and tenth and eleventh precincts of ninth ward and third, fourth and fifth precincts of twelfth ward, St. Paul—One senator. Sixth, seventh, ninth, tenth, eleventh, twelfth and thirteenth precincts of eighth ward and eighth, ninth, tenth and eleventh precincts of ninth ward, St. Paul, one representative; first, second, third, fourth, fifth, eighth and fourteenth precincts of eighth ward and third, fourth and fifth precincts of the twelfth ward, St. Paul, one representative.

**THIRTY-NINTH DISTRICT.**—Fifth and sixth wards, St. Paul—One senator. Fifth ward, one representative; sixth ward, one representative.

**FORTIETH DISTRICT.**—Fourth and seventh wards, St. Paul—One senator. Fourth ward, one representative; seventh ward, one representative.

**FORTY-FIRST DISTRICT.**—Second and third wards, St. Paul and all of Ramsey county outside of St. Paul lying east of Rice street, produced north to north county line of Ramsey county—One senator and two representatives.

**FORTY-SECOND DISTRICT.**—Tenth and eleventh wards, and first, second and sixth precincts of twelfth ward, St. Paul, and all of Ramsey county outside of St. Paul lying west of Rice street, produced north to north county line of Ramsey county—One senator. Eleventh ward, St. Paul, and first and second precincts of twelfth ward, one representative; tenth ward and sixth precinct of twelfth ward and all of Ramsey county outside of St. Paul lying west of Rice street, produced north to the north county line of Ramsey county, one representative.

**FORTY-THIRD DISTRICT.**—Washington county—One senator and two representatives.

**FORTY-FOURTH DISTRICT.**—Anoka and Isanti counties—One senator and one representative.

**FORTY-FIFTH DISTRICT.**—Benton county, seventh ward of St. Cloud, Sherburne county, and city of St. Cloud and villages of St. Joseph, Rockville, Sartell and Waite Park, and towns of St. Joseph, Brockway, St. Wendel, Le Sauk, Rockville, St. Cloud, St. Augusta and Lynden, Stearns county—One senator. Benton county and seventh ward, St. Cloud, Sherburne county, one representative; first, second, third and fourth wards of St. Cloud and villages of St. Joseph, Sartell, Rockville and Waite Park, and towns of Brockway, St. Wendel, Le Sauk, St. Joseph, St. Cloud, St. Augusta, Rockville and Lynden, Stearns county, one representative.

**FORTY-SIXTH DISTRICT.**—Villages of Holding, Freeport, Albany, Eden Valley, St. Martin, Cold Springs, Richmond, Kimball Prairie, Avon, New Munich, Meire Grove, Brooten, Belgrade, Paynesville and Spring Hill, towns of Holding, Millwood, Oak, St. Martin, Krain, Albany, Farming, Munson, Eden Lake, Avon, Collegeville, Wakefield, Luxemburg, Maine Prairie, Fair Haven, Ashley, Sauk Center, Melrose, Raymond, Getty, Grove, North Fork, Lake George, Spring Hill, Crow Lake, Crow River, Lake Henry, Zion and Paynesville, and

cities of Sauk Center and Melrose, Stearns county—One senator. Villages of Meire Grove, Brooten, Belgrade, Paynesville and Spring Hill, towns of Ashley, Sauk Center, Melrose, Raymond, Getty, Grove, North Fork, Lake George, Spring Hill, Crow Lake, Crow River, Lake Henry, Zion and Paynesville, and cities of Sauk Center and Melrose, one representative; Villages of Holding, Freeport, Albany, Eden Valley, St. Martin, Cold Spring, Richmond, Kimball Prairie, Avon, New Munich and towns of Holding, Millwood, Oak, St. Martin, Krahn, Albany, Farming, Munson, Eden Lake, Avon, Collegeville, Wakefield, Luxemburg, Mairie Prairie and Fair Haven, one representative.

**FORTY-SEVENTH DISTRICT.**—Douglas and Pope counties—One senator. Douglas county, one representative; Pope county, one representative.

**FORTY-EIGHTH DISTRICT.**—Grant, Stevens, Traverse and Big Stone counties—One senator. Grant county, one representative; Stevens county, one representative; Traverse county, one representative; Big Stone county, one representative.

**FORTY-NINTH DISTRICT.**—Clay and Wilkin counties—One senator. Clay county, one representative; Wilkin county, one representative.

**FIFTIETH DISTRICT.**—Otter Tail county—One senator and four representatives.

**FIFTY-FIRST DISTRICT.**—Wadena and Todd counties—One senator. Wadena county, one representative; Todd county, one representative.

**FIFTY-SECOND DISTRICT.**—Itasca and Cass counties—One senator. Itasca county, one representative; Cass county, one representative.

**FIFTY-THIRD DISTRICT.**—Crow Wing and Morrison counties—One senator and one representative at large. Crow Wing county, one representative; Morrison county, one representative.

**FIFTY-FOURTH DISTRICT.**—Aitkin and Carlton counties—One senator. Aitkin county, one representative; Carlton county, one representative.

**FIFTY-FIFTH DISTRICT.**—Mille Lacs, Kanabec and Sherburne counties—One senator and two representatives.

**FIFTY-SIXTH DISTRICT.**—Pine and Chisago counties—One senator and two representatives.

**FIFTY-SEVENTH DISTRICT.**—First and second wards, Duluth, and St. Louis county east of range line between ranges thirteen and fourteen west; and south of township line between townships fifty-six and fifty-seven north, and Lake and Cook counties—One senator. First and second wards, Duluth, and St. Louis county east of range line between ranges thirteen and fourteen west; and north to township line between townships fifty-six and fifty-seven north, one representative; Lake and Cook counties, one representative.

**FIFTY-EIGHTH DISTRICT.**—Third, fourth, fifth and sixth wards, Duluth, and all territory in St. Louis county north of township line between townships fifty and fifty-one; south of township line between townships fifty-six and fifty-seven and between range line between ranges thirteen and fourteen and range line between ranges fifteen and sixteen—One senator and two representatives.

**FIFTY-NINTH DISTRICT.**—Seventh and eighth wards, Duluth, and all that part of St. Louis county not heretofore described lying south of township line between townships fifty-six and fifty-seven—One senator and two representatives.

**SIXTIETH DISTRICT.**—All that part of St. Louis county lying north of township line between townships fifty-six and fifty-seven and west of range line between ranges seventeen and eighteen—One senator and two representatives.

**SIXTY-FIRST DISTRICT.**—All that part of St. Louis county lying north of township line between townships fifty-six and fifty-seven and east of range line between ranges seventeen and eighteen—One senator and two representatives.

**SIXTY-SECOND DISTRICT.**—Lake of the Woods county formed in 1921, by division of Beltrami county. Now part of this district with Beltrami—Beltrami and Koochiching counties—One senator. Beltrami county, one representative; Koochiching county, one representative.

**SIXTY-THIRD DISTRICT.**—Becker and Hubbard counties—One senator. Becker county, one representative; Hubbard county, one representative.

**SIXTY-FOURTH DISTRICT.**—Norman and Mahanomen counties—One senator and one representative.

**SIXTY-FIFTH DISTRICT.**—Pennington, Red Lake and Clearwater counties—One senator and two representatives.

**SIXTY-SIXTH DISTRICT.**—Polk county—One senator and two representatives.

**SIXTY-SEVENTH DISTRICT.**—Kittson, Roseau and Marshall counties—One senator. Kittson county, one representative; Roseau county, one representative; Marshall county, one representative.

Sixty-seven senators and one hundred and thirty-one representatives.

**THIRTY-NINTH LEGISLATURE.**—1915. Assembled Jan. 5. Adjourned Apr. 22.

SENATE.—Lieut. Governor J. A. A. Burnquist, President.

HOUSE.—H. H. Flowers, of Le Sueur county, Speaker.

**SPECIAL SESSION.**—1916. Assembled Oct. 28. Adjourned Oct. 28.

SENATE.—Lieut. Governor George H. Sullivan, President.

HOUSE.—H. H. Flowers, of Le Sueur county, Speaker.

**FORTIETH LEGISLATURE.**—1917. Assembled Jan. 2. Adjourned Apr. 19.

SENATE.—Lieut. Governor Thos. Frankson, President.

HOUSE.—Ralph J. Parker, of Fillmore county, Speaker.

**FORTY-FIRST LEGISLATURE.**—1919. Assembled Jan. 7. Adjourned Apr. 24.

SENATE.—Lieut. Governor Thos. Frankson, President.

HOUSE.—W. I. Nolan, of Hennepin County, Speaker.

**EXTRA SESSION.**—1919. Assembled Sept. 8. Adjourned Sept. 19.

SENATE.—Lieut. Governor Thos. Frankson, President.

HOUSE.—W. I. Nolan, of Hennepin County, Speaker.

**FORTY-SECOND LEGISLATURE.**—1921. Assembled Jan. 4. Adjourned Apr. 21.

SENATE.—Lieut. Governor Louis L. Collins, President.

HOUSE.—W. I. Nolan, of Hennepin County, Speaker.

**FORTY-THIRD LEGISLATURE.**—1923. Assembled Jan. 2. Adjourned Apr. 19.

SENATE.—Lieut. Governor Louis L. Collins, President.

HOUSE.—W. I. Nolan, of Hennepin County, Speaker.

## FORTY-FOURTH LEGISLATURE.—1925. Assembled Jan. 6. Adjourned April 22.

## SENATE.—Lieut. Governor W. I. Nolan, President.

- |                         |                         |                         |
|-------------------------|-------------------------|-------------------------|
| 1. T. E. Sorenson.      | 24. Nels A. Pederson.   | 47. Iver J. Lee.        |
| 2. John Frisch.         | 25. R. C. Sletten.      | 48. F. L. Cluff.        |
| 3. James A. Carley.     | 26. E. P. Peterson.     | 49. A. A. Haagenenson.  |
| 4. Allen J. Furlow.     | 27. J. E. Madigan.      | 50. Charles A. Lund.    |
| 5. Fremont J. Thoe.     | 28. A. L. Lennon.       | 51. Nels Peterson.      |
| 6. Wm. Nelson.          | 29. John C. Sweet.      | 52. Alfred L. Thwing.   |
| 7. Frank E. Putnam.     | 30. Sherman W. Child.   | 53. C. Rosenmeier.      |
| 8. W. A. Just.          | 31. Wm. F. Brooks.      | 54. J. E. Diesen.       |
| 9. John M. Gemmill.     | 32. A. O. Devold.       | 55. Charles F. Serline. |
| 10. C. W. Gillam.       | 33. Ewen W. Cameron.    | 56. Adolph S. Larson.   |
| 11. J. A. Cashel.       | 34. F. H. Stevens.      | 57. Charles E. Adams.   |
| 12. L. P. Johnson.      | 35. James Dwyer.        | 58. Edw. R. Ribenack.   |
| 13. K. K. Solberg.      | 36. George A. Turnham.  | 59. Henry L. Morin.     |
| 14. Frank F. Romberg.   | 37. Joseph A. Jackson.  | 60. Fred W. Bessette.   |
| 15. C. H. MacKenzie.    | 38. George Nordlin.     | 61. Michael Boylan.     |
| 16. William C. Zamboni. | 39. Charles A. Hausler. | 62. Harry A. Bridgeman. |
| 17. Wm. Fickling.       | 40. James D. Denegre.   | 63. Chas. H. Kelson.    |
| 18. David W. Illsley.   | 41. P. J. Memmer.       | 64. J. W. Nelson.       |
| 19. A. J. Rockne.       | 42. Charles N. Orr.     | 65. C. L. Hansen.       |
| 20. James M. Millett.   | 43. George H. Sullivan. | 66. R. T. Buckler.      |
| 21. Henry Arens.        | 44. G. Wahlund.         | 67. A. M. Landby.       |
| 22. H. H. Bonniwell.    | 45. J. D. Sullivan.     |                         |
| 23. Herman Schmechel.   | 46. Peter Ahles.        |                         |

## HOUSE OF REPRESENTATIVES.—John A. Johnson, of Fillmore county, Speaker.

- |                           |                          |                          |
|---------------------------|--------------------------|--------------------------|
| 1. O. K. Dahle.           | 27. George A. Borg.      | 49. S. P. Anderson.      |
| F. O. Fredriksen.         | Henry Spindler.          | Ralph Davis.             |
| 2. John A. Johnson.       | 28. John F. Bowers.      | 50. Roy E. Dunn.         |
| Harold R. Atwood.         | Jos. A. Kozlak.          | John B. Hompe.           |
| E. J. Forestell.          | 29. Lewis Duemke.        | Hannah J. Kempfer.       |
| 3. B. C. Fisk.            | Wilbur L. Paulson.       | Nels T. Moen.            |
| 4. H. P. Christenson.     | 30. Frank E. Nimocks.    | 51. Alex Kinneberg.      |
| 5. Isaac Emerson.         | Mabeth Hurd Paige.       | Joseph A. Quinn.         |
| O. H. Dahl.               | 31. Sumner T. McKnight.  | Stephen E. Parks.        |
| 6. M. J. Rohne.           | W. D. Washburn.          | George H. Herreid.       |
| 7. R. H. Lord.            | 32. Otto D. Nellerhoe.   | 53. Edward P. Scallon.   |
| 8. Chas. E. Whitney.      | S. A. Stockwell.         | P. J. Long.              |
| Adelbert L. Veigel.       | 33. W. I. Norton.        | Theo. Thielen.           |
| 9. W. W. Adams.           | John E. Stevens.         | John E. Merritt.         |
| Knute S. Thompson.        | 34. L. E. Brophy.        | R. T. Hart.              |
| 10. A. C. Knudsen.        | Edwin L. MacLean.        | 55. George H. Deans.     |
| L. O. Teigen.             | 35. Harry A. Montgomery. | John E. Odegard.         |
| 11. Sam C. Escher.        | Erling Swenson.          | Raymond C. Andrews.      |
| J. N. Jacobson.           | 36. Rollin Dutton.       | Joseph E. Therrien.      |
| 12. Anton Anderson.       | Charles E. Hulbert.      | Warren E. Hastings.      |
| John G. Johnson.          | 37. Emanuel Johnson.     | Marcus B. Cullum.        |
| H. J. Farmer.             | Mark H. Gehan.           | 58. Frank G. Schribner.  |
| 13. John B. Gislason.     | 38. Frank T. Starkey.    | Chauncey A. Peterson.    |
| L. C. Rosetter.           | John J. McDonough.       | 59. L. A. Barnes.        |
| 14. Michael Kramer.       | 39. Albert J. Samec, Jr. | George W. Johnson.       |
| Louis Spelbrink.          | Joseph H. Masek.         | F. H. Holladay.          |
| F. H. Aldrich.            | 40. Guy E. Dilley.       | R. W. Hitchcock.         |
| 15. Oscar A. Swenson.     | Milton C. Lightner.      | 61. George H. Lommen.    |
| Albert Lagerstedt.        | 41. Fred B. Blum.        | Edward C. A. Johnson.    |
| 16. E. H. Naylor.         | George W. Rodenberg.     | 62. Gustaf Erickson.     |
| John D. Lewer.            | 42. A. S. Pearson.       | David Hurlburt.          |
| 17. C. Roscoe Davis.      | J. R. Sweitzer.          | E. P. Skaiem.            |
| 18. Gilbert E. Strandemo. | 43. R. A. Wilkinson.     | Fred D. Long.            |
| 19. Andrew Finstuen.      | Rollin G. Johnson.       | 64. Gust A. K. Anderson. |
| Otto W. Kolsborn.         | 44. Albert A. Lodin.     | Walter E. Day.           |
| 20. T. H. Prince.         | 45. Edward W. Mayman.    | Marius Waldal.           |
| 21. W. G. Fabel.          | Ray J. Quinlivan.        | 66. J. C. Pratt.         |
| D. W. Wilson.             | 46. Thos. Flahaven.      | B. M. Bensen.            |
| 22. Herman Dammann.       | William Schneider.       | Ludvig Peterson.         |
| 23. Theo. E. Thorkelson.  | 47. L. E. Olson.         | F. A. Green.             |
| 24. J. O. Haugland.       | H. M. Johnshoy.          | Louis Enstrom.           |
| Iver C. Undlin.           | 48. Chas. J. Salmonson.  |                          |
| 25. Hemming S. Nelson.    | Carl M. Iverson.         |                          |
| Lewis Herfindahl.         | O. C. Neuman.            |                          |
| 26. August Smith.         | Lewis C. Spooner.        |                          |

## FORTY-FIFTH LEGISLATURE.—1927. Assembled Jan. 4. Adjourned April 21.

## SENATE.—Lieut. Governor W. I. Nolan, President.

- |                       |                         |                           |
|-----------------------|-------------------------|---------------------------|
| 1. Henry A. Larson.   | 24. Martin A. Stemsrud. | 46. Ignatius Lemm.        |
| 2. Henry Steen.       | 25. Victor E. Lawson.   | 47. Iver J. Lee.          |
| 3. James A. Carley.   | 26. C. J. Putzier.      | 48. Tom Mangan.           |
| 4. Wm. B. Richardson. | 27. J. E. Madigan.      | 49. Governor D. McCubrey. |
| 5. Victor Christgau.  | 28. A. L. Lennon.       | 50. Chas. A. Lund.        |
| 6. J. O. Peterson.    | 29. Lewis Duemke.       | 51. James Johnston.       |
| 7. F. E. Putnam.      | 30. Sherman W. Child.   | 52. Alfred L. Thwing.     |
| 8. Gustaf Widell.     | 31. Wm. F. Brooks.      | 53. C. Rosenmeier.        |
| 9. Frank A. Day.      | 32. Arthur T. Nelson.   | 54. H. C. Hanson.         |
| 10. Moses L. Frost.   | 33. W. B. Anderson.     | 55. Chas. F. Serline.     |
| 11. L. P. Lund.       | 34. E. L. MacLean.      | 56. Adolph S. Larson.     |
| 12. L. P. Johnson.    | 35. Erling Swenson.     | 57. Chas. E. Adams.       |
| 13. K. K. Solberg.    | 36. Geo. A. Turnham.    | 58. Edw. R. Ribenack.     |
| 14. F. F. Romberg.    | 37. Lloyd E. Lilygren.  | 59. Henry L. Morin.       |
| 15. C. H. MacKenzie.  | 38. George Nordlin.     | 60. Fred W. Bessette.     |
| 16. W. C. Zamboni.    | 39. Chas. A. Hausler.   | 61. Geo. H. Lommen.       |
| 17. John H. Traxler.  | 40. Conrad Olson.       | 62. Harry A. Bridgeman.   |
| 18. Wm. Roepke.       | 41. Harry Cannon.       | 63. Fred D. Long.         |
| 19. A. J. Rockne.     | 42. Chas. N. Orr.       | 64. Peter Sharpe.         |
| 20. Jas. M. Millett.  | 43. Geo. H. Sullivan.   | 65. Laura E. Naplin.      |
| 21. Henry Arens.      | 44. Will A. Blanchard.  | 66. John H. Hougen.       |
| 22. H. H. Bonniwell.  | 45. John D. Sullivan.   | 67. A. M. Landby.         |
| 23. Herman Schmechel. |                         |                           |

## HOUSE OF REPRESENTATIVES.—John A. Johnson, of Fillmore county, Speaker.

- |                        |                         |                          |
|------------------------|-------------------------|--------------------------|
| 1. O. K. Dahle.        | 27. H. Spindler.        | 49. Elmer G. Holm.       |
| 2. F. O. Fredriksen.   | 28. G. H. Blodgett.     | 50. R. R. Davis.         |
| 3. John A. Johnson.    | 29. J. A. Kozlak.       | Hannah J. Kempfer.       |
| 4. H. R. Atwood.       | 30. D. F. O'Brien.      | J. B. Hompe.             |
| 5. David Davidson.     | 31. Henry A. Johnson.   | Roy E. Dunn.             |
| 6. John Nordine.       | 32. Calvin Deming.      | Thore Glende.            |
| 7. H. P. Christenson.  | 33. Mabeth Hurd Paige.  | 51. Alex Kinneberg.      |
| 8. I. Emerson.         | 34. Donald O. Wright.   | 52. J. A. Quinn.         |
| 9. O. H. Dahl.         | 35. Sumner T. McKnight. | 53. S. E. Parks.         |
| 10. M. J. Rohne.       | 36. John M. Nelson.     | Rosanna C. Payne.        |
| 11. R. L. H. Lord.     | 37. Walter S. Lundeen.  | 54. E. P. Scallion.      |
| 12. A. L. Veigel.      | 38. Otto D. Nellermo.   | 55. Frank Renick.        |
| 13. C. H. G. Hazel.    | 39. W. I. Norton.       | 56. P. J. Long.          |
| 14. W. W. Adams.       | 40. Walter H. Campbell. | 57. John E. Merritt.     |
| 15. N. J. Nelson.      | 41. L. E. Brophy.       | 58. R. T. Hart.          |
| 16. A. C. Knudsen.     | 42. John P. Snyder.     | 59. J. E. Odegard.       |
| 17. Martin Hofstad.    | 43. H. A. Montgomery.   | 60. Rufus P. Morton.     |
| 18. John Connell.      | 44. Emil S. Youngdahl.  | 61. J. E. Therrien.      |
| 19. S. C. Escher.      | 45. C. E. Hulbert.      | 62. R. C. Andrews.       |
| 20. Adolph Peick.      | 46. Charles Munn.       | 63. W. E. Hastings.      |
| 21. John I. Jordahl.   | 47. Mark H. Gehan.      | 64. Marcus B. Cullum.    |
| 22. H. J. Farmer.      | 48. Herbert L. Greer.   | 65. F. G. Scribner.      |
| 23. T. E. Anderson.    | 49. J. J. McDonough.    | 66. C. A. Peterson.      |
| 24. L. C. Rosetter.    | 50. Frank T. Starkey.   | 67. George W. Johnson.   |
| 25. M. Kramer.         | 51. A. J. Samec, Jr.    | Alex Graham.             |
| 26. L. Spellbrink.     | 52. J. H. Masek.        | 68. R. W. Hitchcock.     |
| 27. F. H. Aldrich.     | 53. G. E. Dilley.       | 69. F. H. Holladay.      |
| 28. O. A. Swenson.     | 54. M. C. Lightner.     | 70. L. W. Wilson.        |
| 29. A. Lagerstedt.     | 55. Fred B. Blum.       | 71. Alfred E. Hill.      |
| 30. E. H. Naylor.      | 56. Geo. E. Hanson.     | 72. Gustaf Erickson.     |
| 31. J. D. Lewer.       | 57. John P. Kennedy.    | 73. E. J. Children.      |
| 32. Fred H. Zimmerman. | 58. J. R. Sweitzer.     | 74. Kristofer Dalager.   |
| 33. John J. Leib.      | 59. Rollin G. Johnson.  | 75. Hans Arvik.          |
| 34. A. Finstuen.       | 60. R. G. Kern.         | 76. Gust A. K. Anderson. |
| 35. O. W. Kolshorn.    | 61. Albert A. Lodin.    | 77. W. E. Day.           |
| 36. Louis E. Berg.     | 62. E. W. Mayman.       | 78. J. O. Melby.         |
| 37. W. G. Fabel.       | 63. R. J. Quinlivan.    | 79. Harry J. Johnson.    |
| 38. D. W. Wilson.      | 64. Zeno F. Moser.      | 80. J. C. Pratt.         |
| 39. H. Dammann.        | 65. Wm. Schneider.      | 81. Victor Holmquist.    |
| 40. T. E. Thorkelson.  | 66. L. E. Olson.        | 82. F. A. Green.         |
| 41. J. O. Haugland.    | 67. E. E. Barsness.     | 83. Louis Enstrom.       |
| 42. I. C. Undlin.      | 68. C. J. Salmonson.    |                          |
| 43. H. S. Nelson.      | 69. C. M. Iverson.      |                          |
| 44. L. Herfindahl.     | 70. R. W. Keeler.       |                          |
| 45. August Smith.      | 71. O. C. Neuman.       |                          |

FORTY-SIXTH LEGISLATURE.—1929. Assembled Jan. 8. Adjourned April 25.

SENATE.—Lieut. Gov. W. I. Nolan, President.

- |                       |                         |                           |
|-----------------------|-------------------------|---------------------------|
| 1. Henry A. Larson.   | 24. Martin A. Stemsrud. | 47. Iver J. Lee.          |
| 2. F. H. Rollins.     | 25. Victor E. Lawsons.  | 48. Tom Mangan.           |
| 3. James A. Carley.   | 26. C. J. Putzier.      | 49. Grovenor D. McCubrey. |
| 4. Wm. B. Richardson. | 27. Henry Spindler.     | 50. Chas. A. Lund.        |
| 5. Victor Christgau.  | 28. A. L. Lennon.       | 51. James Johnston.       |
| 6. J. O. Peterson.    | 29. Lewis Duemke.       | 52. Alfred L. Thwing.     |
| 7. F. E. Putnam.      | 30. Sherman W. Child.   | 53. C. Rosenmeier.        |
| 8. Gustaf Widell.     | 31. Sumner T. McKnight. | 54. H. C. Hanson.         |
| 9. August Saggau.     | 32. Arthur T. Nelson.   | 55. Chas. F. Serline.     |
| 10. Moses L. Frost.   | 33. W. B. Anderson.     | 56. Adolph S. Larson.     |
| 11. L. P. Lund.       | 34. E. L. MacLean.      | 57. Chas. E. Adams.       |
| 12. L. P. Johnson.    | 35. Erling Swenson.     | 58. Edw. R. Ribenack.     |
| 13. K. K. Solberg.    | 36. Geo. A. Turnham.    | 59. Henry L. Morin.       |
| 14. F. F. Romberg.    | 37. Lloyd E. Lillygren. | 60. Fred W. Bessette.     |
| 15. C. H. MacKenzie.  | 38. George Nordlin.     | 61. Geo. H. Lommen.       |
| 16. W. C. Zamboni.    | 39. Chas. A. Hausler.   | 62. Harry A. Bridgeman.   |
| 17. John H. Traxler.  | 40. Conrad Olson.       | 63. Fred D. Long.         |
| 18. Wm. Roepeke.      | 41. Harry Cannon.       | 64. Peter Sharpe.         |
| 19. A. J. Rockne.     | 42. Chas. N. Orr.       | 65. Laura E. Naplin.      |
| 20. Jas. M. Millett.  | 43. Geo. H. Sullivan.   | 66. John H. Hougén.       |
| 21. Henry Arens.      | 44. Will A. Blanchard.  | 67. A. M. Landby.         |
| 22. H. H. Bonniwell.  | 45. John D. Sullivan.   |                           |
| 23. Herman Schmechel. | 46. Ignatius Lemm.      |                           |

HOUSE OF REPRESENTATIVES.—John A. Johnson, of Fillmore County, Speaker.

- |                           |                           |                          |
|---------------------------|---------------------------|--------------------------|
| 1. O. K. Dahle.           | 27. G. H. Blodgett.       | 49. Ralph P. Davis.      |
| John A. Johnson.          | August A. Zech.           | Ermer G. Helra.          |
| Iver G. Iverson.          | 28. Joseph A. Kozlak.     | 50. John B. Hompe.       |
| 2. Harold R. Atwood.      | John J. McNulty.          | Roy E. Dunn.             |
| David Davidson.           | 29. Calvin Deming.        | Hannah J. Kempfer.       |
| 3. John Nordine.          | Henry A. Johnson.         | Thore Glende.            |
| 4. H. P. Christenson.     | Mabeth Hurd Paige.        | Joyce S. Lewis.          |
| 5. Isaac Emerson.         | Donald O. Wright.         | C. L. Davis.             |
| O. H. Dahl.               | 31. Dewey W. Johnson.     | 52. S. E. Parks.         |
| 6. Mathias J. Rohne.      | L. W. Lamb.               | Rosanna C. Payne.        |
| 7. W. F. Merrill.         | 32. Walter S. Lunde.      | 53. E. P. Scallon.       |
| 8. C. H. G. Hazel.        | S. A. Stockwell.          | A. M. Opsahl.            |
| Math. Sanger.             | 33. Walter H. Campbell.   | Frank Renick.            |
| 9. Walter W. Adams.       | W. I. Norton.             | 54. John E. Merritt.     |
| N. J. Nelson.             | 34. L. E. Brophay.        | R. T. Hart.              |
| 10. A. C. Knudsen.        | John A. Weeks.            | 55. J. E. Odegard.       |
| Martin B. Hofstad.        | 35. Gerald T. Mullin.     | Rufus P. Morton.         |
| 11. John Connell.         | Emil S. Youngdahl.        | 56. Joseph E. Therrien.  |
| S. C. Escher.             | 36. Charles Munn.         | Conrad Johnson.          |
| 12. Alex Lowe.            | Chas. E. Hulbert.         | 57. Warren E. Hastings.  |
| John I. Jordahl.          | George H. Gehan.          | Marcus B. Cullum.        |
| Albert Dahlmeier.         | Beldin H. Loftsgaarden.   | 58. C. A. Peterson.      |
| 13. Frank W. White.       | 37. Frank T. Starkey.     | Frank G. Scribner.       |
| L. C. Rosetter.           | John J. McDonough.        | 59. George W. Johnson.   |
| 14. Mike Kramer.          | 38. Albert J. Samec, Jr.  | Arthur G. Anderson.      |
| Louis Spelbrink.          | Joseph H. Masek.          | 60. R. W. Hitchcock.     |
| F. H. Aldrich.            | 40. Guy E. Dilley.        | Geo. D. Reed.            |
| 15. Oscar A. Swenson.     | Milton C. Lightner.       | 61. J. Carver Richards.  |
| Albert Lagerstedt.        | 41. Fred B. Blum.         | Mark Nolan.              |
| 16. E. H. Naylor.         | George W. Rodenberg.      | 62. Gustaf Erickson.     |
| John D. Lewer.            | 42. J. R. Sweitzer.       | E. J. Chilgren.          |
| 17. Fred H. Zimmerman.    | John P. Kennedy.          | 63. Hans Arvik.          |
| 18. Gilbert E. Strandemo. | 43. Rollin G. Johnson.    | Harriet H. Weeks.        |
| A. Finstuen.              | Ray G. Kern.              | 64. Gust A. K. Anderson. |
| 19. Otto W. Kolshorn.     | 44. Albert A. Lodin.      | 65. Walter E. Day.       |
| Louis E. Berg.            | 45. Thomas Kernan.        | J. O. Melby.             |
| 20. Paul A. Glaeser.      | Ray J. Quinlivan.         | 66. Odd Eide.            |
| F. B. Schmitz.            | 46. William Schneider.    | Miner A. Helgeson.       |
| 21. Herman Dammann.       | Zeno T. Moser.            | Martin P. Lager.         |
| 22. Theo. E. Thorkelson.  | 47. L. E. Olson.          | Frank A. Green.          |
| 23. Nels A. Pederson.     | P. D. Gilbertson.         | Louis Enstrom.           |
| Charles E. Retrum.        | 48. Charles J. Salmonson. |                          |
| 24. Harry L. Wahlstrand.  | R. W. Keeler.             |                          |
| Louis Herfindahl.         | O. C. Neuman.             |                          |
| 25. John A. Nelson.       | Carl M. Iverson.          |                          |

FORTY-SEVENTH LEGISLATURE.—1931. Assembled Jan. 6. Adjourned April 22.

SENATE.—Lieut. Governor Henry Arens, President.

- |                         |                            |                          |
|-------------------------|----------------------------|--------------------------|
| 1. Henry A. Larson      | 24. Nels A. Pederson       | 47. Edward D. Smith      |
| 2. Frederick H. Rollins | 25. Victor E. Lawson       | 48. Carl M. Iverson      |
| 3. Blake C. Fisk        | 26. C. J. Putzier          | 49. Grovenor D. McCubrey |
| 4. Wm. B. Richardson    | 27. Henry Spindler         | 50. Elmer E. Adams       |
| 5. A. O. Starks         | 28. A. L. Lennon           | 51. Richard N. Gardner   |
| 6. J. S. McCornack      | 29. Lewis Duemke           | 52. Harold J. Peck       |
| 7. C. L. Todd           | 30. Sherman W. Child       | 53. C. Rosenmeier        |
| 8. Gustaf Widell        | 31. Walter P. Wolfe        | 54. H. C. Hanson         |
| 9. Roy F. Crowley       | 32. A. O. Devold           | 55. Charles F. Serline   |
| 10. O. J. Finstad       | 33. William B. Anderson    | 56. Adolph S. Larson     |
| 11. Frank J. Sell       | 34. Robert G. Marshall     | 57. Chas. E. Adams       |
| 12. J. V. Weber         | 35. Gerald T. Mullin       | 58. Edward R. Ribenack   |
| 13. Emil L. Regnier     | 36. Archie H. Miller       | 59. Henry L. Morin       |
| 14. Frank F. Romberg    | 37. Beldin H. Loftsgaarden | 60. Patrick L. Farnand   |
| 15. C. H. MacKenzie     | 38. George Nordlin         | 61. George H. Lommen     |
| 16. John D. Lewer       | 39. Charles A. Hausler     | 62. H. A. Bridgeman      |
| 17. Thomas H. Smullen   | 40. Milton C. Lightner     | 63. Robert C. Bell       |
| 18. Wm. Roepke          | 41. George L. Siegel       | 64. Herman F. Sprung     |
| 19. A. J. Rockne        | 42. Chas. N. Orr           | 65. Laura E. Naplin      |
| 20. John E. Fearing     | 43. George H. Sullivan     | 66. R. T. Buckler        |
| 21. P. W. Morrison      | 44. Albert A. Lodin        | 67. Wm. L. Petersen      |
| 22. H. H. Bonniwell     | 45. John B. Pattison       |                          |
| 23. Herman Schmechel    | 46. John Jacobs            |                          |

HOUSE OF REPRESENTATIVES.—Oscar A. Swenson, of Nicollet county, Speaker.

- |                         |                        |                            |
|-------------------------|------------------------|----------------------------|
| 1. O. K. Dahle          | 27. August A. Zech     | 49. Elmer G. Holm          |
| M. W. Williams          | Emil L. Knopke         | Ralph Davis                |
| I. G. Iverson           | 28. Joseph A. Kozlak   | 50. Eric A. Glende         |
| Harold R. Atwood        | John J. McNulty        | John B. Hompe              |
| David Davidson          | 29. Henry A. Johnson   | T. H. Johnson              |
| John Nordine            | Burt L. Kingsley       | Lester Whiting             |
| John R. Beach           | 30. Mabeth Hurd Paige  | 51. George B. Naylor       |
| W. J. Smith             | Donald O. Wright       | C. L. Davis                |
| O. H. Dahl              | 31. W. S. Collins      | 52. V. Lockwood            |
| M. J. Rohne             | Dewey William Johnson  | Mrs. R. C. Payne           |
| W. F. Merrill           | 32. Otto D. Nellerroe  | 53. E. P. Scallon          |
| John E. Regan           | S. A. Stockwell        | A. M. Opsahl               |
| Math. Sanger            | 33. Walter H. Campbell | Frank Renick               |
| W. W. Adams             | W. I. Norton           | 54. John E. Merritt        |
| H. B. Fast              | 34. L. E. Brophrey     | R. T. Hart                 |
| A. C. Knudsen           | John A. Weeks          | 55. Rufus P. Morton        |
| M. B. Hofstad           | Harry A. Montgomery    | John E. Odegard            |
| Wm. E. Bloom            | Emil S. Youngdahl      | 56. Conrad Johnson         |
| John Connell            | 36. Chas. E. Hulbert   | Hjalmar Petersen           |
| John I. Jordahl         | Chas. Munn             | 57. Warren E. Hastings     |
| Alex. Lowe              | 37. George H. Gehan    | M. B. Cullum               |
| Albert Dahlmeier        | J. Albin Paulson       | 58. J. Adam Bede           |
| Frank W. White          | 38. John J. McDonough  | George O. Lockhart         |
| L. C. Rosetter          | Frank T. Starkey       | 59. Arthur G. Anderson     |
| Michael Kramer          | 39. Harry P. Meyers    | George W. Johnson          |
| J. P. Graff             | Albert J. Samec, Jr.   | 60. R. W. Hitchcock        |
| L. J. Colberg           | Henry E. Horwitz       | George D. Reed             |
| Oscar A. Swenson        | 40. Albert Kueffner    | 61. Ray Anderson           |
| W. C. Doerr             | 41. William H. Kieffer | R. J. McGhee               |
| J. L. Day               | George W. Rodenberg    | 62. Gustaf Erickson        |
| Chas. Spillane          | 42. John P. Kennedy    | E. J. Childgren            |
| P. V. Schwartz          | J. R. Sweitzer         | 63. Harriet Hildreth Weeks |
| John Coughlin           | 43. George A. Bateman  | Donald W. McNeel           |
| Andrew Finstuen         | Ray G. Kern            | 64. A. J. Powers           |
| Gilbert W. Terwilliger  | 44. Henry Bellin       | 65. Walter E. Day          |
| Louis E. Berg           | 45. Mike Riley         | J. O. Melby                |
| A. J. Burling           | Ray J. Quinlivan       | 66. Odd Eide               |
| Jos. Beckman            | 46. Zeno F. Moser      | Miner A. Helgeson          |
| Herman Dammann          | Wm. Schneider          | Martin P. Lager            |
| 23. Theo. E. Thorkelson | 47. L. E. Olson        | Geo. L. Johnson            |
| J. O. Haugland          | F. W. Woodhall         | Amos H. Fikkan             |
| Charles E. Retrum       | 48. Chas. J. Salmonson |                            |
| Harry L. Wahlstrand     | Harold H. Barker       |                            |
| Lewis Herfindahl        | R. W. Keeler           |                            |
| 26. Jno. A. Nelson      | O. C. Neuman           |                            |



## FORTY-EIGHTH LEGISLATURE.—1933. Assembled Jan. 3. Adjourned—

## SENATE.—Lieut. Governor K. K. Solberg, President.

- |                         |                            |                          |
|-------------------------|----------------------------|--------------------------|
| 1. Henry A. Larson      | 24. Neis A. Pederson       | 47. Edward D. Smith      |
| 2. Frederick H. Rollins | 25. Victor E. Lawson       | 48. Carl M. Iverson      |
| 3. Blake C. Fisk        | 26. C. J. Putzier          | 49. Grovenor D. McCubrey |
| 4. Wm. B. Richardson    | 27. Henry Spindler         | 50. Elmer E. Adams       |
| 5. A. O. Starks         | 28. A. L. Lennon           | 51. Richard N. Gardner   |
| 6. J. S. McCornack      | 29. Henry G. Teigan        | 52. Harold J. Peck       |
| 7. D. D. Murphy         | 30. Sherman W. Child       | 53. Franklin E. Ebner    |
| 8. Gustaf Widell        | 31. Walter P. Wolfe        | 54. H. C. Hanson         |
| 9. Roy F. Crowley       | 32. A. O. Devold           | 55. Charles F. Serline   |
| 10. O. J. Finstad       | 33. William B. Anderson    | 56. Adolph S. Larson     |
| 11. Frank J. Sell       | 34. Robert G. Marshall     | 57. Chas. E. Adams       |
| 12. J. V. Weber         | 35. Gerald T. Mullin       | 58. Edward R. Ribenack   |
| 13. Emil L. Regnier     | 36. Archie H. Miller       | 59. Henry L. Morin       |
| 14. Frank F. Romberg    | 37. Beldin H. Loftsgaarden | 60. Patrick L. Farnand   |
| 15. C. H. McKenzie      | 38. George Nordlin         | 61. George H. Lommen     |
| 16. John D. Lewer       | 39. Charles A. Hausler     | 62. H. A. Bridgeman      |
| 17. Thomas H. Smullen   | 40. Milton C. Lightner     | 63. Robert C. Bell       |
| 18. Wm. Roepke          | 41. George L. Siegel       | 64. Herman F. Sprung     |
| 19. A. J. Rockne        | 42. Chas. N. Orr           | 65. Laura E. Naplin      |
| 20. John E. Fearing     | 43. George H. Sullivan     | 66. R. T. Buckler        |
| 21. P. W. Morrison      | 44. Albert A. Lodin        | 67. Wm. L. Petersen      |
| 22. H. H. Bonniwell     | 45. John B. Pattison       |                          |
| 23. Herman Schmechel    | 46. John Jacobs            |                          |

## HOUSE OF REPRESENTATIVES.—Charles Munn, of Hennepin county, Speaker.

- |                         |                            |                        |
|-------------------------|----------------------------|------------------------|
| 1. O. K. Dahle          | 27. Robert F. Lee          | 49. Elmer G. Holm      |
| Bennie Benson           | August A. Zech             | Wm. Friederichs        |
| John Trisch             | 28. Joseph A. Kozlak       | Roy E. Dunn            |
| 2. Harold R. Atwood     | John J. McNulty            | Leonard Eriksson       |
| David Davidson          | Burt L. Kingsley           | Hannah J. Kempfer      |
| 3. Bert J. Costello     | Roy W. Wier                | William F. Ost         |
| 4. J. A. McIntosh       | 30. Mabeth Hurd Paige      | William H. De Parcq    |
| 5. W. J. Smith          | Donald O. Wright           | C. L. Davis            |
| Otto Goetsch            | 31. Will S. Collins        | 52. V. Lockwood        |
| 6. P. A. Peterson       | Dewey William Johnson      | G. L. Finnegan         |
| 7. W. F. Merrill        | 32. Otto D. Nellermeoe     | 53. Edward P. Scallon  |
| 8. Val Imm              | S. A. Stockwell            | Wm. A. Syreen          |
| Lester Ulrich           | 33. Walter H. Campbell     | Theodore Thielen       |
| 9. John L. Roebke       | W. I. Norton               | 54. G. W. Alfs         |
| C. L. Johnson           | 34. L. E. Brophrey         | R. T. Hart             |
| 10. C. A. Halverson     | John A. Weeks              | 55. Fay Cravens        |
| George W. Olson         | 35. W. F. Bennett          | Martin Teigen          |
| 11. W. E. Bloom         | Emil S. Youngdahl          | 56. C. Elmer Johnson   |
| John Connell            | 36. Allan L. Johnson       | Hjalmar Petersen       |
| 12. John I. Jordahl     | Chas. Munn                 | 57. Warren E. Hastings |
| Alex Lowe               | 37. Geo. H. Gehan          | C. A. Dahle            |
| 13. Ralph E. Gryte      | J. Albin Paulson           | 58. George O. Lockhart |
| Frank W. White          | 38. John J. McDonough      | Arne C. Wanvick        |
| G. O. Homme             | Michael F. Ettel, Jr.      | 59. Homer M. Carr      |
| 14. Albert Pfander      | 39. Albert J. Samec        | George W. Johnson      |
| J. P. Graff             | Joseph H. Masek            | 60. R. W. Hitchcock    |
| L. J. Colberg           | 40. Henry E. Horwitz       | Charles T. Wangenstein |
| 15. John C. Kettner     | Albert Kueffner            | 61. Ray Anderson       |
| W. C. Doerr             | 41. Fred B. Blum           | Mark Nolan             |
| 16. Judson L. Day       | George W. Rodenberg        | 62. Gustaf Erickson    |
| W. C. Johnstone         | 42. Horace C. LaBissoniere | E. J. Chilgren         |
| 17. F. V. Schwartz      | J. R. Sweitzer             | 63. Edgar L. Nordstrom |
| 18. John E. Coughlin    | 43. W. C. Daly             | Hans Arvik             |
| 19. Andrew Finstuen     | Ray G. Kern                | 64. A. J. Powers       |
| Gilbert W. Terwilliger  | 44. J. H. Nordin           | 65. W. E. Day          |
| 20. Fred A. Curtis      | 45. Ernest Boberg          | J. O. Melly            |
| 21. Fred W. Radde       | Ray J. Quinlivan           | 66. Odd Eide           |
| William Witt            | 46. Fred T. Lux            | Miner A. Helgeson      |
| 22. Herman Dammann      | Hugh P. Griffin            | Martin P. Lager        |
| 23. Theo. Thorkelson    | 47. Fred J. Foslien        | Frank A. Green         |
| 24. Edward Hagen        | Wm. Merrill                | Eric Friberg           |
| C. E. Retrum            | 48. Carl J. Eastvold       |                        |
| 25. Harry L. Wahlstrand | Harold H. Barker           |                        |
| Lewis Herfindahl        | A. D. Crissey              |                        |
| 26. Melvin B. Jebb      | F. F. Moore                |                        |

# **FORTY-EIGHTH LEGISLATURE**

## **1933**

Open  
Access





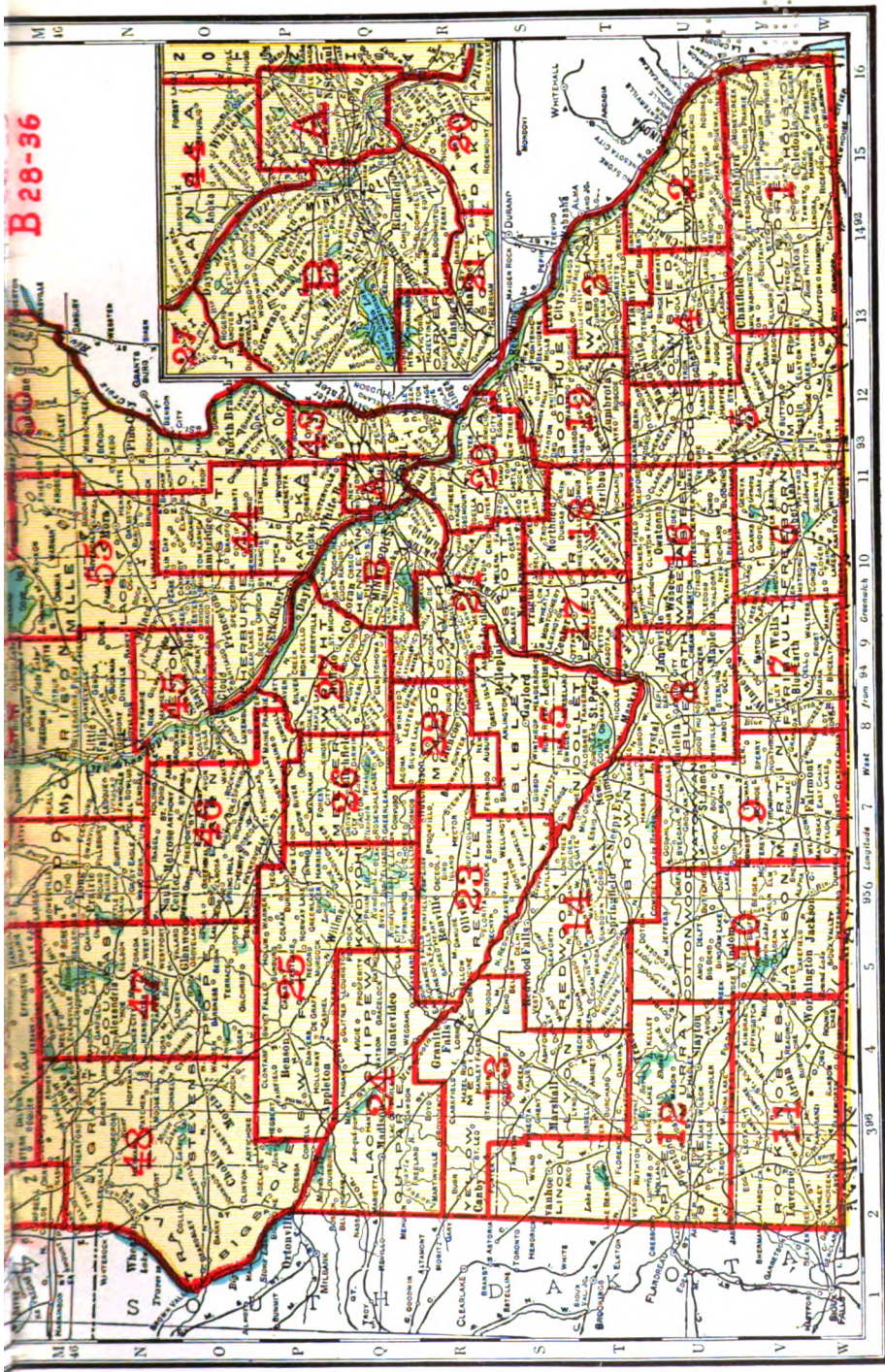

## LEGISLATIVE DISTRICTS

[illegible]

## THE LEGISLATURE OF 1933

## MEMBERS OF THE SENATE

Name	Dist.	County	Postoffice
Adams, Chas. E. ....	57	St. Louis	Duluth
Adams, Elmer E. ....	50	Otter Tail	Fergus Falls
Anderson, William B. ....	33	Hennepin	Minneapolis
Bell, Robert C. ....	63	Becker	Detroit Lakes
Bonniwell, H. H. ....	22	McLeod	Hutchinson
Bridgeman, H. A. ....	62	Beltrami	Bemidji
Buckler, R. T. ....	66	Polk	Crookston
Child, Sherman W. ....	30	Hennepin	Minneapolis
Crowley, Roy F. ....	9	Martin	St. James
Devold, A. O. ....	32	Hennepin	Minneapolis
Ebner, Franklin E. ....	53	Morrison	Brainerd
Farnand, Patrick L. ....	60	St. Louis	Hibbing
Fearing, John E. ....	20	Dakota	South St. Paul
Finstad, O. J. ....	10	Cottonwood	Windom
Fisk, Blake C. ....	3	Wabasha	Plainview
Gardner, Richard N. ....	51	Todd	Staples
Hanson, H. C. ....	54	Carlton	Barnum
Hausler, Charles A. ....	39	Ramsey	St. Paul
Iverson, Carl M. ....	48	Grant	Ashby
Jacobs, John ....	46	Stearns	Richmond
Larson, Adolph S. ....	56	Pine	Sandstone
Larson, Henry A. ....	1	Fillmore	Preston
Lawson, Victor E. ....	25	Kandiyohi	Willmar
Lennon, A. L. ....	28	Hennepin	Minneapolis
Lewer, John D. ....	16	Waseca	Waseca
Lightner, Milton C. ....	40	Ramsey	St. Paul
Lodin, Albert A. ....	44	Isanti	Isanti
Loftsgaarden, Beldin H. ....	37	Ramsey	St. Paul
Lommen, George H. ....	61	St. Louis	Eveleth
MacKenzie, C. H. ....	15	Sibley	Gaylord
McCornack, J. S. ....	6	Freeborn	Albert Lea
McCubrey, Grovenor D. ....	49	Clay	Moorhead
Marshall, Robert G. ....	34	Hennepin	Minneapolis
Miller, Archie H. ....	36	Hennepin	Hopkins
Morin, Henry L. ....	59	St. Louis	Duluth
Morrison, P. W. ....	21	Carver	Norwood
Mullin, Gerald T. ....	35	Hennepin	Minneapolis
Murphy, D. D. ....	7	Faribault	Blue Earth
Naplin, Laura E. ....	65	Pennington	Thief River Falls
Nordlin, George ....	38	Ramsey	St. Paul
Orr, Chas. N. ....	42	Ramsey	St. Paul
Pattison, John B. ....	45	Stearns	St. Cloud
Peck, Harold J. ....	52	Itasca	Deer River
Pederson, Nels A. ....	24	Chippewa	Milan
Petersen, Wm. L. ....	67	Kittson	Lancaster
Putzier, C. J. ....	26	Meeker	Litchfield
Regnier, Emil L. ....	13	Lyon	Marshall
Ribenack, Edward R. ....	58	St. Louis	Duluth
Richardson, Wm. B. ....	4	Olmsted	Rochester
Rockne, A. J. ....	19	Goodhue	Zumbrota
Roenke, Wm. ....	18	Rice	Faribault
Rollins, Frederick H. ....	2	Winona	St. Charles
Romberg, Frank F. ....	14	Brown	Sleepy Eye
Schmechel, Herman ....	23	Renville	Fairfax
Sell, Frank J. ....	11	Nobles	Adrian
Serline, Charles F. ....	55	Kanabec	Mora
Siegel, George L. ....	41	Ramsey	St. Paul
Smith, Edward D. ....	47	Pope	Glenwood
Smullen, Thomas H. ....	17	Le Sueur	Le Sueur
Spindler, Henry ....	27	Wright	Buffalo
Sprung, Herman F. ....	64	Norman	Ada
Starks, A. O. ....	5	Mower	Dexter
Sullivan, George H. ....	43	Washington	Stillwater
Teigan, Henry G. ....	29	Hennepin	Minneapolis
Weber, J. V. ....	12	Murray	Slayton
Widell, Gustaf ....	8	Blue Earth	Mankato
Wolfe, Walter P. ....	31	Hennepin	Minneapolis

## THE LEGISLATURE OF 1933

## MEMBERS OF THE HOUSE OF REPRESENTATIVES

Name	Dist.	County	Postoffice
Alfs, G. W. ....	54	Aitkin	Aitkin—Fleming Route
Anderson, Ray	61	St. Louis	Gilbert
Arvik, Hans	63	Hubbard	Dorset
Atwood, Harold R.	2	Winona (1st Dist.)	Winona
Barker, Harold H.	48	Grant	Elbow Lake
Bennett, W. F.	35	Hennepin	Minneapolis
Benson, Bennie	1	Fillmore	Harmony
Bloom, W. E.	11	Nobles	Worthington
Blum, Fred B.	41	Ramsey	St. Paul
Boberg, Ernest	45	Benton-Sherburne	Foley
Brophey, L. E.	34	Hennepin	Minneapolis
Campbell, Walter H.	33	Hennepin	Minneapolis
Carr, Homer M.	59	St. Louis	Proctor
Chilgren, E. J.	62	Koochiching	International Falls
Colberg, L. J.	14	Redwood	Delhi
Collins, Will S.	31	Hennepin	Minneapolis
Connell, John	11	Rock	Luverne
Costello, Bert J.	3	Wabasha	Wabasha
Coughlin, John E.	18	Rice	Faribault
Cravens, Fay	55	Kanabec-Mille Lacs and Sherburne	Milaca
Crissey, A. D.	48	Stevens	Morris
Curtis, Fred A.	20	Dakota	South St. Paul
Dahle, C. A.	57	St. Louis	Duluth
Dahle, O. K.	1	Fillmore-Houston	Spring Grove
Daly, W. C.	43	Washington	Langdon
Dammann, Herman	22	McLeod	Plato
Davidson, David	2	Winona (2nd Dist.)	Utica
Davis, C. L.	51	Wadena	Verndale
Day, Judson L.	16	Steele	Clinton Falls
Day, W. E.	65	Clearwater, Pennington and Red Lake	Bagley
De Parco, William H.	51	Todd	Staples
Doerr, W. C.	15	Sibley	Winthrop
Dunn, Roy E.	50	Otter Tail	Pelican Rapids
Eastvold, Carl J.	48	Big Stone	Ortonville
Eide, Odd	66	Polk	Fertile
Erickson, Gustaf	62	Beltrami and Lake of the Woods	Spooner
Eriksson, Leonard	50	Otter Tail	Fergus Falls
Ettel, Michael F., Jr.	38	Ramsey (North)	St. Paul
Finnegan, G. L.	52	Itasca	Grand Rapids
Finstuen, Andrew	19	Goodhue (1st Dist.)	Kenyon
Foslien, Fred J.	47	Douglas	Garfield
Friberg, Eric	67	Roseau	Roseau—Route 2
Friederichs, Wm.	49	Wilkin	Foxhome
Gehan, Geo. H.	37	Ramsey (South)	St. Paul
Goetsch, Otto	5	Mower	Brownsdale
Graff, J. P.	14	Brown	New Ulm
Green, Frank A.	67	Marshall	Stephen
Griffin, Hugh P.	46	Stearns (2nd Dist.)	Cold Spring
Gryte, Ralph E.	12	Pipestone	Ruthton
Hagen, Edward	24	Chippewa	Milan
Halverson, C. A.	10	Cottonwood	Lamberton
Hart, R. T.	54	Carlton	Moose Lake
Hastings, Warren E.	57	Cook-Lake	Two Harbors
Helgeson, Miner A.	66	Polk	Crookston
Herfindahl, Lewis	25	Swift	Benson
Hitchcock, R. W.	60	St. Louis	Hibbing
Holm, Elmer G.	49	Clay	Dilworth
Homme, G. O.	13	Yellow Medicine	Granite Falls
Horwitz, Henry E.	40	Ramsey (Ward 4)	St. Paul
Imm, Val	8	Blue Earth	Mankato
Jebb, Melvin B.	26	Meeker	Paynesville
Johnson, Allan L.	36	Hennepin	Wayzata
Johnson, C. Elmer	56	Chisago	Almelund
Johnson, C. L.	9	Watsonwan	St. James
Johnson, Dewey William	31	Hennepin	Minneapolis
Johnson, George W.	59	St. Louis	Duluth
Johnstone, W. C.	16	Waseca	Waseca



## THE LEGISLATURE OF 1933

## MEMBERS OF THE HOUSE OF REPRESENTATIVES—Continued

Name	Dist.	County	Postoffice
Jordahl, John I. ....	12	Lincoln .....	Lake Benton
Kempfer, Hannah J. ....	50	Otter Tail .....	Erhard
Kern, Ray G. ....	43	Washington .....	Lake Elmo
Kettner, John C. ....	15	Nicollet .....	Courtland
Kingsley, Burt L. ....	29	Hennepin .....	Minneapolis
Kozlak, Joseph A. ....	28	Hennepin .....	Minneapolis
Kueffner, Albert .....	40	Ramsey (Ward 7).....	St. Paul
LaBissoniere, Horace C. ....	42	Ramsey (South).....	St. Paul
Lager, Martin P. ....	67	Kittson .....	Bronson
Lee, Robert F. ....	27	Wright .....	Annapdale
Lockhart, George O. ....	58	St. Louis .....	Duluth
Lockwood, V. ....	52	Cass .....	Motley
Lowe, Alex .....	12	Murray .....	Hadley
Lux, Fred T. ....	46	Stearns (1st Dist.)....	Sauk Centre
McDonough, John J. ....	38	Ramsey (South).....	St. Paul
McIntosh, J. A. ....	4	Olmsted .....	Eyota
McNulty, John J. ....	28	Hennepin .....	Minneapolis
Masek, Joseph H. ....	39	Ramsey (Ward 6).....	St. Paul
Melby, J. O. ....	65	Clearwater-Pennington and Red Lake.....	Oklee
Merrill, W. F. ....	7	Faribault .....	Winnebago
Merrill, Wm. ....	47	Pope .....	Starbuck
Moore, F. F. ....	48	Traverse .....	Wheaton
Munn, Chas. ....	36	Hennepin (North)....	Osseo
Nellermoe, Otto D. ....	32	Hennepin .....	Minneapolis
Nolan, Mark .....	61	St. Louis .....	Gilbert
Nordin, J. H. ....	44	Anoka-Isanti .....	Columbia Hts.
Nordstrom, Edgar L. ....	63	Becker .....	Detroit Lakes—Route 4
Norton, W. I. ....	33	Hennepin .....	Minneapolis
Olson, George W. ....	10	Jackson .....	Mountain Lake
Ost, William F. ....	50	Otter Tail .....	New York Mills
Paige, Mabeth Hurd .....	30	Hennepin .....	Minneapolis
Paulson, J. Albin .....	37	Ramsey (North).....	St. Paul
Petersen, Hjalmar .....	56	Pine .....	Askov
Peterson, P. A. ....	6	Freeborn .....	Emmons—Route 1
Pfaender, Albert .....	14	Brown-Redwood .....	New Ulm
Powers, A. J. ....	64	Mahnomen-Norman .....	Mahnomen
Quinlivan, Ray J. ....	45	Stearns .....	St. Cloud
Radde, Fred W. ....	21	Carver .....	Waconia
Retrum, C. E. ....	24	Lac qui Parle.....	Dawson
Rodenberg, George W. ....	41	Ramsey .....	St. Paul
Roebke, John L. ....	9	Martin .....	Sherburn
Samec, Albert J. ....	39	Ramsey (Ward 5).....	St. Paul
Scallon, Edward P. ....	53	Crow Wing-Morrison..	Crosby
Schwartz, F. V. ....	17	Le Sueur .....	Ottawa
Smith, W. J. ....	5	Dodge .....	West Concord
Stockwell, S. A. ....	32	Hennepin .....	Minneapolis
Sweitzer, J. R. ....	42	Ramsey (North).....	St. Paul
Syreen, Wm. A. ....	53	Crow Wing .....	Ironton
Teigen, Martin .....	55	Kanabec-Mille Lacs and Sherburne .....	Princeton—R. F. D. 1
Terwilliger, Gilbert W. ....	19	Goodhue (2nd Dist.)....	Red Wing
Thielen, Theodore .....	53	Morrison .....	Pierz
Thorkelson, Theo. ....	23	Renville .....	Maynard
Trisch, John .....	1	Houston .....	Caledonia
Ulrich, Lester .....	8	Blue Earth .....	Amboy
Wahlstrand, Harry L. ....	25	Kandiyohi .....	Willmar
Wangensteen, Charles T. ....	60	St. Louis .....	Chisholm
Wanwick, Arne C. ....	58	St. Louis .....	Duluth
Weeks, John A. ....	34	Hennepin .....	Minneapolis
White, Frank W. ....	13	Lyon .....	Marshall
Wier, Roy W. ....	29	Hennepin .....	Minneapolis
Witt, William .....	21	Scott .....	Belle Plaine
Wright, Donald O. ....	30	Hennepin .....	Minneapolis
Youngdahl, Emil S. ....	35	Hennepin .....	Minneapolis
Zech, August A. ....	27	Wright .....	Howard Lake

## OFFICERS OF THE SENATE

Officers	County	Postoffice
Lieutenant-Governor— K. K. Solberg.....	Yellow Medicine .....	Clarkfield
Secretary— G. Howard Spaeth .....	Norman .....	Ada
First Assistant Secretary— Clinton McDonald .....	Nicollet .....	North Mankato
Engrossing Clerk— Frank A. March.....	Murray .....	Slayton
Enrolling Clerk— Leo F. Shandorf .....	Rice .....	Faribault
Sergeant-at-Arms— Fred Newton .....	Mille Lacs .....	Princeton
Assistant Sergeant-at-Arms— Charles Howard Ellison.....	Olmsted .....	Rochester
Chaplain— Rev. M. D. Haferman .....	Chisago .....	Lindstrom
Assistant Secretary— H. Y. Torrey .....	St. Louis .....	Duluth
Assistant Secretary— Theo. G. Johnson .....	Carlton .....	Cloquet
Assistant Secretary— F. B. Higgins .....	Clay .....	Hawley
Com. Clk. Cities First Class— Harry R. Clarkson.....	Hennepin .....	Minneapolis

## OFFICERS OF THE HOUSE

Position	County	Postoffice
Speaker— Charles Munn .....	Hennepin .....	Osseo, Route 3
Chief Clerk— Frank T. Starkey.....	Ramsey .....	St. Paul
First Assistant Chief Clerk— Wm. P. Backer .....	Brown .....	New Ulm
Second Assistant Chief Clerk— Joseph F. Kotze .....	St. Louis .....	Eveleth
Enrolling Clerk— Al Weideman .....	Crow Wing .....	Brainerd
Engrossing Clerk— Garneld Olson .....	Goodhue .....	Red Wing
Desk Clerk— Harry L. Allen.....	Blue Earth .....	Mankato
Index Clerk— Fred J. Pierce.....	Hennepin .....	Minneapolis
Reading Clerk— E. L. Richardson.....	Hennepin .....	Minneapolis
Sergeant-at-Arms— L. C. Rosetter.....	Swift .....	Granite Falls
Assistant Sergeant-at-Arms— W. O. Torgerson.....	Clay .....	Hawley
Postmaster— Aloysius S. Mosiniak.....	Winona .....	Winona
Assistant Postmaster— M. J. Sullivan .....	Hennepin .....	Minneapolis
Chaplain— Rev. Charles L. Grant.....	Ramsey .....	St. Paul

# STANDING COMMITTEES OF THE SENATE 1933

CORRECTED TO JANUARY 13, 1933

**AGRICULTURE**—Crowley, chairman; Fisk, Romberg, Sell, Roepke, Iverson, Lewer, Schmechel, Pederson, N. A., Fearing, Buckler, Putzier, Lodin, Sprung, Finstad—15.

**AVIATION**—Marshall, chairman; Lommen, Sell, Rollins, Loftsgaarden, Hausler, Devold, McCornack, Sprung—9.

**BANKS AND BANKING**—Larson, H. A., chairman; Hanson, Ribenack, Roepke, Smullen, Ebner, Adams, E. E., Regnier, Sell, Lightner, Gardner—11.

**CITIES OF THE FIRST CLASS**—Ribenack, chairman; Loftsgaarden, Nordlin, Hausler, Lightner, Siegel, Orr, Lennon, Teigan, Child, Wolfe, Devold, Anderson, Marshall, Mullin, Adams, C. E., Morin—17.

**CIVIL ADMINISTRATION**—Hausler, chairman; McCubrey, Naplin, Nordlin, Buckler, Teigan, Lodin, Bell, Lommen, Adams, E. E., Petersen, W. L., Sprung, Jacobs, Pederson, N. A., Bridgeman—15.

**CORPORATIONS**—Siegel, chairman; Nordlin, Hausler, Lommen, Romberg, Devold, Fearing, Regnier, Finstad, Sullivan, Morrison—11.

**CRIME AND CRIME PREVENTION**—Mullin, chairman; Devold, Fearing, Larson, A. S., Lawson, Finstad, Richardson, Sell, Jacobs, Starks, McCornack—11.

**DAIRY PRODUCTS AND LIVE STOCK**—Hanson, chairman; Lawson, Putzier, Romberg, Buckler, Lewer, Fearing, Schmechel, Crowley, Fisk, Peck, Jacobs, Lodin, Sprung, Pederson, N. A.—15.

**DRAINAGE**—Schmechel, chairman; Bridgeman, Lawson, Putzier, Regnier, McCornack, Starks, Sprung, Weber, Pederson, N. A., Buckler—11.

**EDUCATION**—Pattison, chairman; Hanson, Anderson, Adams, C. E., Richardson, Peck, Romberg, Schmechel, Spindler, Murphy, Naplin, Miller, Jacobs, Tiegán, Adams, E. E.—15.

**ELECTIONS**—Richardson, chairman; Larson, H. A., Lawson, MacKenzie, Rockne, McCornack, Weber, Petersen, W. L., Marshall, Morrison, Siegel, Anderson, Smullen—13.

**FINANCE**—Rockne, chairman; Smith, Larson, H. A., Widell, Murphy, Fisk, Bonniwell, Orr, Lightner, Wolfe, Mullin, Ebner, Pattison, Bridgeman, Iverson, Adams, C. E., Farnand, Adams, E. E., McCubrey, Serline, Child—21.

**GAME AND FISH**—Weber, chairman; Bridgeman, Ebner, Larson, H. A., Lawson, Morin, Ribenack, Roepke, Petersen, W. L., Fisk, Smullen, Smith, Miller, Marshall, Morrison, Peck, Bell, Serline, Widell—19.

**GENERAL LEGISLATION**—MacKenzie, chairman; Larson, H. A., Lewer, Murphy, Weber, Wolfe, Rockne, Fearing, Loftsgaarden, Anderson, Lennon, Adams, E. E., Adams, C. E., Farnand, Child—15.

**INSURANCE**—Anderson, chairman; Rockne, Weber, Smullen, MacKenzie, Orr, Smith, Schmechel, Lennon, Spindler, Larson, A. S., Farnand, Mullin—13.

**JUDICIARY**—Child, chairman; Larson, H. A., Anderson, Richardson, Finstad, MacKenzie, Rockne, Morrison, Bonniwell, Spindler, Wolfe, Devold, Miller, Loftsgaarden, Nordlin, Lightner, Siegel, Orr, Sullivan, Pattison, Gardner, Ebner, Adams, C. E., Farnand, Lommen, Bell, Petersen, W. L.—27.

**LABOR**—Lennon, chairman; Morin, Hanson, Roepke, Widell, Siegel, Naplin, Pattison, Mullin, McCornack, Devold—11.

**MARKETS AND MARKETING**—Bonniwell, chairman; Adams, C. E., Hanson, Murphy, Serline, Sullivan, Crowley, Wolfe, Iverson, Buckler, Romberg, Fearing, Petersen, W. L.—13.

**MILITARY AFFAIRS**—Farnand, chairman; Ribenack, Widell, Marshall, Lightner, Loftsgaarden, Pattison, Gardner, Regnier—9.

**MOTOR VEHICLES AND MOTOR TAX LAWS**—Roepke, chairman; Adams, C. E., Hausler, Orr, Schmechel, Sullivan, Richardson, Widell, Sell, Teigan, Miller, Murphy, Morrison, Putzier, Fisk—15.

**MUNICIPAL AFFAIRS**—Miller, chairman, Richardson, Bridgeman, McCubrey, Ribenack, Rollins, Schmechel, Farnand, Crowley, MacKenzie, Pederson, N. A., Weber, Larson, H. A.—13.

**PUBLIC DOMAIN**—Smith, chairman; Bonniwell, Sullivan, Roepke, Naplin, Spindler, Peck, Farnand, Petersen, W. L., Mullin, Siegel, Wolfe, Bridgeman, Morin, Ebner—15.

**PUBLIC HEALTH**—Rollins, chairman; Morin, Richardson, Starks, Widell, Lightner, Mullin, Finstad, Morrison, Gardner, Bell—11.

**PUBLIC HIGHWAYS**—Adams, C. E., chairman; Rollins, Fisk, Widell, Ebner, Larson, H. A., Roepke, Sullivan, Siegel, Lennon, Marshall, Peck, Schmechel, Smith, Putzier, Buckler, Sprung, Larson, A. S., Serline, Spindler, Miller—21.

**PUBLIC INSTITUTIONS AND BUILDINGS**—Widell, chairman; Teigan, Roepke, Hausler, Lawson, McCubrey, Starks, Lewer, Iverson, Gardner, Fearing—11.

**PUBLIC WELFARE**—Larson, A. S., chairman; Nordlin, Hausler, Child, Lommen, McCornack, Naplin, Spindler, Crowley, Sell, Gardner, Teigan, Jacobs, Miller, Lightner—15.

**RAILROADS**—Serline, chairman; Widell, Larson, A. S., Iverson, Bonniwell, Bridgeman, Nordlin, Crowley, Sprung, Bell, Mullin, Roepke, Peck—13.

**REAPPORTIONMENT**—Petersen, W. L., chairman; Richardson, McCornack, Murphy, Weber, Smullen, Sullivan, Orr, Seigel, Lennon, Teigan, Ebner, Gardner, Iverson, Smith, Morin, Lommen, Naplin, McCubrey, Serline, Child—21.

**REFORESTATION**—Nordlin, chairman; Bonniwell, Bridgeman, Bell, Larson, A. S., Sprung, Spindler, Weber, Hanson, Smith, Marshall, Peck, Starks—13.

**RULES AND LEGISLATIVE EXPENSE**—Orr, chairman; Child, Larson, A. S., Rockne, Ribenack, MacKenzie, Smith, Spindler, Romberg, Pattison, Crowley—11.

**RURAL CREDITS AND STATE DEVELOPMENT**—Morrison, chairman; Bridgeman, Hanson, Putzier, Buckler, Starks, Jacobs, Adams, E. E., Murphy, Iverson, Finstad—11.

**SOLDIER'S HOME**—Devold, chairman; Bonniwell, Regnier, Rollins, Marshall, Smullen, Jacobs, Gardner, Pattison—9.

**STATE AND COUNTY FAIRS**—McCubrey, chairman; Regnier, Hanson, Naplin, Ribenack, Serline, Loftsgaarden, McCornack, Starks, Fisk, Lodin—11.

**STATE PARKS, MEMORIALS AND MONUMENTS**—Smullen, chairman; Schmechel, Bridgeman, Putzier, Romberg, Devold, Regnier, Jacobs, Pederson, N. A.—9.

**TAXES AND TAX LAWS**—Sullivan, chairman; Lewer, Starks, Sell, MacKenzie, Orr, Nordlin, Marshall, Lennon, Peck, Bell, Adams, C. E., Morin, Farnand, McCubrey, Buckler, Larson, A. S., Serline, Child, Murphy, Adams, E. E., Hanson, Loftsgaarden—23.

**TELEPHONE AND TELEGRAPH**—Finstad, chairman; Morin, Widell, Lennon, Anderson, Lodin, Lewer, Rollins, Hausler, Morrison, Adams, E. E.—11.

**TEMPERANCE**—Spindler, chairman; Larson, A. S., McCubrey, Putzier, Siegel, Lawson, Smith, Pederson, N. A., Morrison, Teigan, Petersen, W. L., Lewer, Fearing—13.

**TOWNS AND COUNTIES**—Fisk, chairman; McCubrey, Lommen, Iverson, Putzier, Ribenack, Romberg, Morin, Finstad, Crowley, Weber, Larson, A. S., Miller, Farnand, Smullen—15.

**UNIVERSITY**—Wolfe, chairman; Orr, Teigan, Ebner, Bell, Gardner, Adams, E. E., Adams, C. E., Lawson, Richardson, Rollins—11.

**WORKMEN'S COMPENSATION**—Lightner, chairman; Larson, H. A., Bonniwell, MacKenzie, Rockne, Spindler, Rollins, Wolfe, Finstad, Pattison, Lodin—11.

# STANDING COMMITTEES OF THE HOUSE 1933

CORRECTED TO JANUARY 13, 1933

**AGRICULTURE AND HORTICULTURE**—Day, W. E., chairman; Johnson, C. Elmer, vice chairman; Day, J. L., Ost, Goetsch, Green, Halverson, Homme, Hagen, Helgeson, Lager, McIntosh, Davidson, Moore, Nordstrom, Roebke, Radde, Trisch, Thielen, Ulrich, Zech—21.

**AIRCRAFT AND AIRWAYS**—Carr, chairman; McIntosh, vice chairman; Arvik, Bloom, Blum, Gehan, Hitchcock, Dunn, Kueffner, Wright, Johnson, G. W.—11.

**APPROPRIATIONS**—Pfaender, chairman; Thorkelson, vice chairman; Retrum, Connell, Campbell, Carr, Chilgren, Hart, De Parcq, Day, W. E., Eastvold, Eriksson, L., Gryte, Hitchcock, Holm, Jordahl, Kern, Johnson, A. L., Kozlak, Kingsley, Lowe, Goetsch, Lager, Moore, Ost, Quinlivan, Scallon, Syreen, Lockhart, Ulrich, Merrill, Wm., Masek, Witt, Dahle, C. A., Finstuen, Zech, Davidson—37.

**BANKS AND BANKING**—Wangensteen, chairman; Friederichs, vice chairman; Wright, Eriksson, L., Eide, Kern, Quinlivan, Graff, Zech, Lockhart, McDonough, Melby, Peterson, P. A., Dahle, O. K., Thielen, Kingsley, Erickson, G.—17.

**BOARD OF CONTROL AND STATE INSTITUTIONS**—Eriksson, L., chairman; Johnson, C. L., vice chairman; Coughlin, Colberg, Curtis, Davidson, Dahle, C. A., Eide, Foslien, Homme, Herfindahl, White, Jebb, Ost, Quinlivan—15.

**CITIES OF THE FIRST CLASS**—Youngdahl, chairman; Dahle, C. A., vice chairman; Collins, Johnson, D. W., Johnson, G. W., Lockhart, Horwitz, McNulty, Paige, Samec, Weeks, Wier, Brophrey, Gehan, Wanwick—15.

**CIVIL ADMINISTRATION**—Erickson, G., chairman; Herfindahl, vice chairman; Connell, Colberg, Cravens, Dahle, O. K., Day, W. E., Eriksson, L., Friberg, Holm, Jordahl, Johnson, D. W., Hitchcock, Youngdahl, Lee, Merrill, Wm., Melby, Norton, Nolan, Olson, Ost, Paige, Petersen, H., Retrum, Samec, Terwilliger, Trisch, Wahlstrand, Ulich, Collins, Bloom—31.

**COMMERCE, MANUFACTURE AND RETAIL TRADE**—Masek, chairman; Melby, vice chairman; Blum, Connell, Johnstone, Dahle, C. A., Eriksson, L., Erickson, G., Eide, Doerr, Griffin, Imm, Kettner, Green, McNulty, Retrum, Rodenberg, Wright, Samec—19.

**COMMERCIAL TRANSPORTATION**—Graff, chairman; Foslien, vice chairman; Anderson, Atwood, Costello, Thorkelson, Daly, Moore, Barker, Holm, Johnson, C. L., Youngdahl, Johnson, C. E., Jordahl, Samec, Syreen, Nellerroe, Lockhart, Kozlak, De Parcq, Hastings—21.

**CORPORATIONS**—Eastvold, chairman; Kueffner, vice chairman; Brophrey, Coughlin, Green, Johnson, G. W., Gehan, Kettner, Kern, Paulson, Norton—11.

**CRIME PREVENTION**—Bloom, chairman; Homme, vice chairman; Alf, Benson, Coughlin, Day, J. L., De Parcq, Ettel, Finstuen, Wanwick, Kueffner, Jebb, Merrill, W. F., Lockwood, Norton, Quinlivan, Roebke, Stockwell, Wahlstrand, Finnegan, Dammann—21.

**DAIRY PRODUCTS AND LIVESTOCK**—Jordahl, chairman; Nordstrom, vice chairman; Cravens, Dammann, Daly, Davis, Day, W. E., Friederichs, Goetsch, Griffin, Helgeson, Johnson, C. E., Lowe, Merrill, W. F., Peterson, P. A., Roebke, Radde, Syreen, Witt, White, Olson, Schwartz, Smith, Jebb, Homme—25.

**DRAINAGE**—Jebb, chairman; Lager, vice chairman; Alf, Crissey, Dunn, Hagen, Hart, Hastings, Hitchcock, Johnson, A. L., Helgeson, Retrum, Stockwell, Davis, Zech, White, Kettner—17.

**EDUCATION**—Wahlstrand, chairman; Syreen, vice chairman; Carr, Day, J. L., Friberg, Hitchcock, Imm, Jebb, Johnson, C. E., Ettel, Lager, Ost, Bennett, Zech, Powers, Paige, Petersen, H., McIntosh, Green, Finnegan, Wier—21.

**ELECTIONS**—Atwood, chairman; Nellerroe, vice chairman; Bloom, Costello, Griffin, Helgeson, Johnson, C. L., Johnson, D. W., Lux, Lee, Merrill, W. F., Benson, McNulty, Nolan, Bennett, Petersen, H., Samec, Weeks, Wier—19.

**ENGROSSMENT AND ENROLLMENT**—Thielen, chairman; Boberg, vice chairman; Alf, Doerr, Green—5.

**GAME AND FISH**—Terwilliger, chairman; Olson, vice chairman; Atwood, Benson, Barker, Bennett, Cravens, Anderson, Day, W. E., Foslien, Friederichs, Coughlin, Jordahl, Chilgren, Kempfer, Lockwood, Rodenberg, McIntosh, McNulty, Friberg, Peterson, P. A., Finnegan, Syreen, Trisch, Arvik, Hastings, Kingsley—27.

**GENERAL LEGISLATION**—Kozlak, chairman; Collins, vice chairman; Anderson, Bennett, Horwitz, Wangenstein, Chilgren, De Parcq, Dahle, C. A., Eastvold, Kern, Kingsley, Rodenberg, McDonough, LaBissoniere, Nellerroe, Nolan, Terwilliger, Youngdahl, Weeks, Gryte, Blum, Kueffner, Lux, Masek—25.

**INSURANCE**—Johnson, D. W., chairman; Costello, vice chairman; Coughlin, Curtis, Campbell, Doerr, Dammann, Sweitzer, Eastvold, Masek, Gryte, Johnson, G. W., Alf, Nordin, Terwilliger, Thielen, Youngdahl—17.

**JUDICIARY**—Weeks, chairman; Wangenstein, vice chairman; Dahle, O. K., Ulrich, Pfaender, Coughlin, Finstuen, Terwilliger, Curtis, Gehan, McDonough, Horwitz, Kueffner, Kozlak, Norton, Brophrey, Quinlivan, De Parcq, Eastvold, Dahle, C. A., Nolan, Merrill, Anderson, Eriksson, L., Powers, Wright, Paige, Ettel, Johnson, A. L., Campbell, Masek—31.

**LABOR**—Holm, chairman; Bennett, vice chairman; Atwood, Ettel, Brophrey, Boberg, Carr, Bloom, Johnson, C. L., Lux, Lockwood, Merrill, W. F., McDonough, Nellerroe, Nordstrom, Nordin, Samec, Syreen, Wier—19.

**MARKETS AND MARKETING**—Thorkelson, chairman; Goetsch, vice chairman; Alfis, Boberg, Crissey, Doerr, Dammann, Daly, Davis, Eide, Freiderichs, Foslien, Halverson, Hagen, Holm, Johnson, C. L., Jordahl, Kern, Lee, Merrill, Wm., Melby, Nordstrom, Olson, Roebke, Radde, Schwartz, Teigen, Smith, White, Arvik, Trisch—31.

**METROPOLITAN DRAINAGE**—Curtis, chairman; Johnson, D. W., vice chairman; Brophay, Nordin, Scallon, Goetsch, Gehan, Ulrich, Horwitz, LaBissoniere, Griffin, Norton, Kingsley, Peterson, P. A., Terwilliger—15.

**MILITARY AFFAIRS**—Costello, chairman; Johnson, A. L., vice chairman; Anderson, Blum, LaBissoniere, Dammann, Imm, White, Kueffner, Johnson, G. W., Moore, Olson, Pfaender, Smith, Wright—15.

**MOTOR VEHICLE AND MOTOR VEHICLE TAX LAWS**—Barker, chairman; Hagen, vice chairman; Costello, Colberg, Daly, Davidson, Foslien, Thorkelson, Cravens, Johnson, C. E., Hart, Sweitzer, Kempfer, Masek, Radde, Halverson, Brophay, Imm, Lockhart, Merrill, Wm., Gryte, Johnstone, Quinlivan—23.

**MUNICIPAL AFFAIRS**—Nolan, chairman; Trisch, vice chairman; Griffin, Erickson, L., Eide, Finnegan, Lockwood, McIntosh, Pfaender, Stockwell, Wright, Scallon, Campbell, Wangansteen, White, Gryte, Atwood, Bloom, Carr—19.

**PRINTING AND PUBLISHING**—Cravens, chairman; Chilgren, vice chairman; Barker, Kingsley, Ulrich, Dunn, Coughlin, Finstuen, Imm, Blum, Ost—11.

**PUBLIC BUILDINGS**—Peterson, P. A., chairman; Finnegan, vice chairman; Blum, Costello, Crissey, Dahle, O. K., Boberg, Gehan, Griffin, Colberg, Hitchcock, Imm, Kueffner, Kern, Nordstrom, Retrum, Sweitzer—17.

**PUBLIC DOMAIN**—Stockwell, chairman; Carr, vice chairman; Arvik, Anderson, Boberg, Bennett, Chilgren, Erickson, G., Friberg, Halverson, Herfindahl, McIntosh, Powers, Petersen, H., Teigen, Ulrich, Wahlstrand, Campbell, Wier—19.

**PUBLIC HEALTH AND HOSPITALS**—Connell, chairman; Griffin, vice chairman; Benson, Colberg, Masek, Day, J. L., Gryte, Graff, Horwitz, Johnson, D. W., Johnson, A. L., Kettner, Kempfer, LaBissoniere, Blum, McIntosh, Paulson, Rodenberg, Lux—19.

**PUBLIC HIGHWAYS**—Chilgren, chairman; Barker, vice chairman; Merrill, Wm., Gryte, Boberg, Collins, Dahle, O. K., Dammann, Day, J. L., Erickson, G., Eastvold, Finstuen, Graff, Johnson, C. E., Hagen, Hastings, Helgeson, Horwitz, LaBissoniere, Lux, Moore, Nordstrom, Nordin, Scallon, Jebb, Trisch, Thielen, Thorkelson, Brophay, Weeks, Witt, Powers, Dunn, Kozlak, Kettner—35.

**PUBLIC WELFARE AND SOCIAL LEGISLATION**—Ulrich, chairman; Connell, vice chairman; Nordin, Crissey, Campbell, Ettel, Hart, Johnstone, Johnson, A. L., Kempfer, Nellerhoe, Norton, Olson, Paulson, Paige, Roebke, Kueffner, Lowe, Teigen, Wahlstrand, Wanvick—21.

**REAPPORTMENTMENT**—Herfindahl, chairman; Thielen, vice chairman; McDonough, Sweitzer, Atwood, Goetsch, Graff, Halverson, Terwilliger, Witt, McNulty, Thorkelson, Anderson, Friederichs, Weeks, Day, W. E., Petersen, H., Youngdahl, De Parcq, Cravens, Lockhart—21.

**REFORESTATION**—Lockwood, chairman; Lux, vice chairman; Arvik, Alfis, Lager, Boberg, Day, J. L., Teigen, Davis, Dunn, Finnegan, Friberg, Hart, Hastings, Johnstone, Smith, LaBissoniere, Schwartz, Stockwell, Erickson, G., Paive—21.

**RULES**—John I. McDonough, chairman; Emil S. Youngdahl, vice chairman; Harold Atwood, I. P. Graff, W. C. Daly, D. W. Johnson, J. A. Kozlak, Gustaf Erickson, Harold Barker, Charles T. Wangansteen, C. Elmer Holm—11.

**SOLDIERS' HOME, STATE BONUS AND EX-SERVICE MEN**—Nellerhoe, chairman; Friberg, vice chairman; Crissey, Green, Johnson, G. W., Johnstone, Kettner, Holm, Lee, Nordstrom, Smith—11.

**STATE AND COUNTY FAIRS**—McNulty, chairman; Witt, vice chairman; Benson, Collins, Crissey, Davidson, Davis, Curtis, Eide, Horwitz, Jordahl, Finnegan, Lowe, Melby, Schwartz, Smith, Wanvick—17.

**STATE DEVELOPMENT AND IMMIGRATION**—Lockhart, chairman; Lowe, vice chairman; Doerr, Ettel, Davis, Johnson, A. L., Hastings, Wanvick, Lee, Rodenberg, Schwartz, Scallon, Zech—13.

**STATE PARKS**—Colberg, chairman; Benson, vice chairman; Arvik, Dammann, Johnstone, Merrill, W. F., Paulson, Sweitzer, Stockwell—9.

**STATE PRISON**—Daly, chairman; Bloom, vice chairman; Helgeson, Davis, Gehan, Hagen, Wright, Moore, Paulson, Teigen, Wahlstrand—11.

**TAXES AND TAX LAWS**—Petersen, H., chairman; Day, W. E., vice chairman; Barker, Goetsch, Dahle, O. K., Daly, De Parcq, Eastvold, Foslien, Merrill, Wm., Halverson, Herfindahl, Lockwood, Moore, Melby, Nolan, Stockwell, Olson, Powers, Scallon, Syren, Thielen, Wangansteen, Rodenberg, Finstuen, Dunn, Hart, Wahlstrand, Sweitzer, Dahle, C. A., Hastings—31.

**TELEPHONES AND TELEGRAPHS**—Melby, chairman; Radde, vice chairman; Chilgren, Daly, Finstuen, Rodenberg, Masek, Homme, Herfindahl, Peterson, P. A., Paulson, Retrum, Johnson, G. W., Trisch, Powers—15.

**TEMPERANCE**—Samec, chairman; McNulty, vice chairman; Benson, Friederichs, Homme, Lux, McDonough, Collins, Roebke, Nellerhoe, Norton, Radde, Schwartz, Graff, Witt—15.

**TOWNS AND COUNTIES**—Powers, chairman; Helgeson, vice chairman; Jebb, Carr, Davidson, Dahle, C. A., Friberg, Hart, Witt, Johnson, C. E., Johnson, C. L., Kempfer, Retrum, Nolan, Nordin, Pfaender, Petersen, H., Radde, Scallon, Doerr, Wangansteen—21.

**UNIVERSITY AND STATE SCHOOLS**—Ost, chairman; Wier, vice chairman; Connell, Thorkelson, Halverson, Hitchcock, Holm, Jebb, Paige, Kinslev, Kempfer, LaBissoniere, Lee, Paulson, Norton, Homme, Pfaender, Johnson, G. W., Smith, Teigen, Day, J. L., Imm, Merrill, Wm.—23.

**WORKMEN'S COMPENSATION**—Collins, chairman; Nordin, vice chairman; Bennett, Costello, Curtis, Ettel, Quinlivan, Kettner, Kozlak, Lager, Merrill, W. F., McNulty, Lowe, Peterson, P. A., Sweitzer, Doerr, Wanvick, Wangansteen, Wright—19.

# PERMANENT RULES OF SENATE

## 1933

CORRECTED TO JANUARY 13, 1933

### CALLING SENATE TO ORDER

1. The President shall take the chair at the hour to which the Senate shall have adjourned, and shall immediately call the members to order, and, on the appearance of a quorum, shall proceed with the regular order of business. He shall preserve order and decorum; may speak on points of order in preference to members, and shall also decide all questions of order, subject to an appeal to the Senate by any member but such appeal shall be decided by a majority vote of those present and voting thereon.

### APPOINTING OF COMMITTEES

2. All committees of the Senate authorized by rule, statute, resolution or otherwise shall be appointed by a Committee on Committees consisting of five (5) members appointed by the Rules Committee, subject to confirmation by the Senate and all members of committees appointed by said Committee on Committees shall likewise be subject to confirmation by the Senate.

### QUESTIONS—HOW STATED AND DECIDED

3. He shall rise to put the question, but may state it sitting.

4. Questions shall be distinctly put in this form, to-wit: "As many as are of the opinion that (as the question may be) say Aye," and after the affirmative voice is expressed, "As many as are of the contrary opinion say No." The President shall declare all votes, but if any member rise to doubt a vote, he shall order a division.

When nominations or appointments made by the Governor which require confirmation by the Senate have been transmitted to the Senate, the final question on every nomination shall be, "Will the Senate advise and consent to this nomination?" which question shall not be put on the same day on which the nomination is received, nor on the day on which it may be reported by a committee unless by unanimous consent.

### PRESIDENT PRO TEM.

5. The President shall call some member to the chair when the Senate goes into Committee of the Whole. In the absence of the President, the President Pro Tem. shall preside, and in the absence of both the President and President Pro Tem. a member may be called to perform the duties of the chair; but substitution shall not extend beyond adjournment.

### FURTHER DUTIES OF THE PRESIDENT

6. The President of the Senate shall sign all acts, memorials, addresses and resolutions; and all writs, warrants and subpoenas issued by the Senate shall be signed by him and attested by the Secretary.

7. The President is authorized to administer all oaths required in the discharge of his duties.

### DISTURBANCE IN LOBBY

8. In case of any disturbance or disorderly conduct in the lobbies or galleries, the President or chairman of the Committee of the Whole shall have power to order the same cleared.

### PRIVILEGES OF REPORTERS

9. Because of the limited space available on the floor of the Senate, the Associated Press, United Press, the St. Paul Pioneer Press, the St. Paul Dispatch, the St. Paul Daily News, the Minneapolis Journal, the Minneapolis Tribune, the Minneapolis Star, the Duluth News-Tribune, and the Duluth Herald, shall each be permitted representation at the press table by one regular reporter whose credentials are approved by the Rules Committee. Any person wishing to report proceedings of the Senate may apply to the Rules Committee for assignment to suitable, available place.

### ORDER OF BUSINESS

10. The order of business shall be as follows:

1. Petitions, letters, remonstrances.
2. Executive and official communications.
3. Introduction and first reading of Senate bills.
4. Messages from the House of Representatives.
5. First reading of House bills.
6. Reports of committees.
  - (a) From standing committees.
  - (b) From select committees.
7. Second reading of Senate bills.
8. Second reading of House bills.
9. Motions and resolutions.
10. Third reading of Senate bills.
11. Third reading of House bills.
12. General orders of the day.

## REFERRING OF BILLS

11. All bills shall be referred by the President of the Senate without motion to the proper standing committee, on the first reading, unless otherwise referred by the Senate; and all bills providing for the appropriation of money, or obligating the State to pay or expend money, when referred to and reported by any other than the Committee on Finance, shall, before passage, be referred to the Committee on Finance, provided that when any question shall arise concerning the proper reference of a bill the bill shall be referred without debate to the Committee on Rules to report the proper reference thereof, and upon adoption of such report it shall be referred accordingly.

## ORDER IN DEBATE

12. When any member is about to speak in debate, or deliver any matter to the Senate, he shall rise to his feet, and respectfully address himself to "Mr. President," and shall confine himself to the question under debate, and avoid personality. In discussing any resolution, senators shall be limited to five minutes each.

13. When any member is called to order he shall sit down until it is determined whether he is in order or not, and if a member is called to order for words spoken in debate, the words excepted to shall be taken down in writing immediately.

14. When two or more members shall happen to rise at once, the President shall name the member who is to speak.

15. No member shall speak more than twice on the same question on the same day without leave of the Senate.

## CONDUCT DURING BUSINESS

16. When the President is putting any question, or addressing the Senate, no one shall walk out of, or cross, the room; nor when a member is speaking shall any one pass between the member speaking and the chair. No member, or other person, shall proceed to or remain by the Secretary's desk while the ayes and noes are being called or counted.

17. Upon a division and count of the Senate on any question no member without the Senate chamber shall be counted.

## SENATORS TO VOTE UNLESS EXCUSED

18. Every member who shall be in the Senate when the question is put shall give his vote unless the Senate for special reasons shall excuse him. All motions to excuse a member from voting shall be made before the Senate divides or before he gives his vote upon a call of the ayes and noes. Any member wishing to be excused from voting may make a brief statement of the reasons for making such request, and the question shall then be taken without further debate.

## MOTIONS

19. When a motion is made and seconded it shall be stated by the President; or, being in writing it shall be handed to the Secretary and read aloud for debate.

20. Every motion or amendment shall be reduced to writing if the President or any member desires it. In such case it must be signed by the member or committee offering it.

21. After a motion is stated by the President or read by the Secretary, it shall be deemed to be in possession of the Senate, but may be withdrawn by the author at any time before decision or amendment.

## PRECEDENCE OF MOTIONS

22. When a question is under debate no motion shall be received, but

To adjourn.

To lay on the table.

For the previous question.

Which three motions shall be decided without debate.

To commit.

To postpone to a day certain.

To amend, or

To postpone indefinitely.

These and several motions have precedence in the foregoing order; but a motion for the previous question having been seconded, or the main question ordered, a motion to lay on the table shall not be in order.

A motion to postpone to a certain day, to commit, to postpone indefinitely, or to amend, being decided, shall not again be allowed on the same day, nor at the same stage of the bill or proposition.

## MOTION TO ADJOURN

23. A motion to adjourn shall always be in order, and also a motion to adjourn to a time certain. The latter motion is debatable. When either motion is refused it shall not be renewed until further business shall be transacted.

## THE PREVIOUS QUESTION

24. The previous question shall be in this form: "Shall the main question be now put?" It shall only be admitted when demanded by a majority of the members present, and its effect shall be to put an end to all debate, and bring the Senate to a direct vote upon amendments reported by a committee, if any, then upon all pending amendments in their order and then upon the main question. On a motion for the previous question, and prior to the ordering of the same, a call of the Senate shall be in order, but after a majority shall have ordered such motion, no call shall be in order prior to the decision of the main question.

25. On a previous question there shall be no debate. All incidental questions of order arising after a motion is made for the previous question, and pending such motion, shall be decided, whether on appeal or otherwise, without debate.



## RECONSIDERATION

26. When a motion or question has been once put and carried in the affirmative or negative, it shall be in order for any member who voted with the prevailing party to move for reconsideration thereof, on the same day on which the vote was taken, or within the next two days of actual session of the Senate thereafter; and such motion shall take precedence of all other questions, except a motion to adjourn. A motion for reconsideration being put and lost, shall not be renewed.

## DIVISION OF QUESTION

27. Any member may call for a division of the question, when the same will admit of it. A motion to strike out and insert shall be deemed to be indivisible. A motion to strike out being lost shall not preclude an amendment nor a motion to strike out and insert.

## PETITIONS AND OTHER COMMUNICATIONS

28. In presenting a petition, memorial, remonstrance or other communication addressed to the Senate, the members shall only state the general purpose of it.

29. Every petition, memorial, remonstrance, resolution, bill and report of committee, shall be indorsed with its appropriate title, and immediately under the indorsement the name of the member presenting the same shall be written or printed.

## CALL OF THE SENATE

30. Any member may make a call of the Senate, and require absent members to be sent for, but a call of the Senate cannot be made after the voting has commenced; and the call of the Senate being ordered and the absentees noted, the doors shall be closed, and no member permitted to leave the room until further proceedings under the call be dispensed with by a majority vote of all the members of the Senate and the matter or question, if any, under consideration at the time of the call be disposed of, or the Senate adjourns.

## COMMITTEES

31. The Standing Committees of the Senate are as follows:

Agriculture, 15; Aviation, 9; Banks and Banking, 11; Cities of the First Class, 17; Corporations, 11; Civil Administration, 15; Crime and Crime Prevention, 11; Dairy Products and Live Stock, 15; Drainage, 11; Education, 15; Elections, 13; Finance, 21; Game and Fish, 19; General Legislation, 15; Insurance, 13; Judiciary, 27; Labor, 11; Markets and Marketing, 13; Military Affairs, 9; Motor Vehicles and Motor Tax Laws, 15; Municipal Affairs, 13; Public Domain, 15; Public Health, 11; Public Highways, 21; Public Institutions and Buildings, 11; Public Welfare, 15; Railroads, 13; Reapportionment, 21; Reforestation, 13; Rules and Legislative Expense, 11; Rural Credits and State Development, 11; Soldiers' Home, 9; State and County Fairs, 11; State Parks, Memorials and Monuments, 9; Taxes and Tax Laws, 23; Telephone and Telegraph, 11; Temperance, 13; Towns and Counties, 15; University, 11; Workmen's Compensation, 11.

## COMMITTEE OF THE WHOLE

32. The rules observed in the Senate shall govern, as far as practicable, the proceedings of the Committee of the Whole, except that a member may speak more than twice on the same subject, and that a call for the ayes and noes, or for the previous question cannot be made.

33. Amendments made in the Committee of the Whole shall be entered on a separate piece of paper, and so reported to the Senate by the chairman standing in his place, which amendment shall not be read by the President unless required by one or more of the members. On adoption of the report by the Committee of the Whole, all bills recommended to pass, shall be placed upon the calendar.

## INTRODUCTION OF BILLS

34. Bills, memorials and joint resolutions may be introduced by any member in his place, or by order of the Senate on a report of a committee. Each member so introducing such bill, memorial or joint resolution shall, at the time of such introduction thereof, furnish to the Secretary of the Senate two copies thereof, which shall be endorsed "copies."

Every bill, memorial or joint resolution shall have prefixed thereto the name of the person introducing it, and when reported from a committee, the name of said committee shall be endorsed thereon. Every proposed amendment to any bill, memorial or joint resolution, and every committee report, shall be in triplicate form, and shall be written on only one side of the paper.

The title of every bill must give its single subject and briefly state its purpose as far as practicable.

If the bill be for an amendment of a present statute, it shall contain the full text of the chapter or section or subdivision to be amended. Then in the proper place shall be inserted the words and characters constituting the new amending matter which shall be underscored, and when printed, put in italics. The words and characters to be eliminated by the amendment shall be stricken out by a line drawn through the eliminated matter, and when the bill is printed such eliminated matter shall be capitalized and inclosed in brackets. The chairman of each committee to which such bill is referred shall see that the bill conforms to this rule before it is favorably reported.

Bills should refer to the various compilations of the laws of this state as follows:

"Laws 1929, Chapter \_\_\_\_\_, Section \_\_\_\_\_."  
 "Mason's Minnesota Statutes of 1927, Section \_\_\_\_\_."  
 "General Statutes 1923, Section \_\_\_\_\_."  
 "Revised Laws 1905, Section \_\_\_\_\_."

When referring to laws passed at the session of 1891 and prior years, and in those cases only, references shall be as follows:

"Special Laws 1887, Chapter——, Section——."

"General Laws 1887, Chapter——, Section——."

Whenever possible, reference shall be made to Mason's Minnesota Statutes of 1927 rather than to the General Statutes 1923.

Whenever an existing law is sought to be amended or repealed the title of the amendatory act shall contain a proper reference to the law or laws amended and in addition thereto shall briefly express the subject matter thereof.

All numbers in the titles shall be expressed in figures. All numbers of sections or chapter of laws shall be in figures. In the body of the bill numbers in excess of 10 should be in figures except for a special reason they may be written, but when written they should not be followed by numbers in parentheses.

#### READING OF BILLS

35. Every bill, memorial, order, resolution or vote requiring the approval of the Governor shall receive three several readings previous to its passage; the first and third readings shall be at length; and no such bill, memorial, order or resolution shall be read twice on the same day.

#### COMMITMENT

36. No bill or joint resolution shall be committed or amended until it has been once read at length. If objections are made to a bill on its first reading the question shall be: "Shall the bill be rejected?" If no objection be made or the question to reject be lost, the bill shall go on its second reading.

#### ALL BILLS TO GO TO COMMITTEE OF THE WHOLE

37. All bills, memorials, orders, resolutions and votes requiring the approval of the Governor shall, after a second reading, be considered in Committee of the Whole before they shall be finally acted upon by the Senate.

#### PRINTING OF BILLS

38. All bills of general nature, including all bills appropriating money or lands shall be printed; provided, that no bills shall be printed until the same shall have been reported upon favorably by the committee to whom the same shall be referred, or such committee shall recommend such printing.

#### FINAL PASSAGE

39. The final question upon a bill or other paper requiring action by both houses after the first and second reading thereof, and after the consideration in Committee of the Whole, shall be upon its final passage.

#### AMENDMENT ON THIRD READING

40. No amendment shall be received on third reading except to fill blanks without the unanimous consent of the Senate. In filling blanks, the largest sum, the longest time and the greatest distance shall be first taken.

41. A bill or resolution may be committed at any time, prior to its passage, and if any amendment be reported on such commitment to any other than a Committee of the Whole, it shall be again read the second time, considered in Committee of the Whole, and the question for third reading and passage again put.

#### ENGROSSMENT

42. Every bill, memorial, order or resolution originating in the Senate shall be carefully engrossed in typewriting before being transmitted to the House of Representatives for concurrence.

#### TRANSMITTING OF BILLS TO THE HOUSE

43. Immediately after the passage of any bill or other paper to which the concurrence of the House of Representatives is to be asked it shall be the duty of the Secretary to transmit the same to the House, unless some member of the Senate shall make a motion to reconsider the vote by which the Senate passed the said bill or other paper; in which case the Secretary shall not transmit said bill or other paper until a motion to reconsider has been put; and on the concurrence of any bill or other paper of the House of Representatives by the Senate, or on the concurrence or disagreement in any vote of the House it shall also be the duty of the Senate to notify the House thereof.

#### MEMORIALS TO THE UNITED STATES OR ANY STATE OR FOREIGN GOVERNMENT

44. Memorials or petitions to the President or Congress of the United States, or any branch or member thereof, or any department or officer of the United States, or any state or foreign government, including all motions, resolutions, joint or concurrent resolutions in relation thereto, shall follow the same course of procedure as bills before being adopted.

#### ANY SENATOR MAY DEMAND AYES AND NOES

45. It shall be competent for any member, when a question is being taken to call for the ayes and noes, which shall be entered on the Journal. A call for the ayes and noes cannot be interrupted in any manner whatever.

#### COMMITTEE NOT TO BE ABSENT

46. Committees shall not absent themselves from the Senate, by reason of their appointment, without special permission for that purpose be first obtained.

**ENROLLMENT.**

47. All bills shall be carefully enrolled in typewriting under the supervision of the Committee on Rules and Legislative Expense. Said committee may report to the Senate at any time on the enrollment of bills.

**DUTIES OF SECRETARY.**

48. The Secretary shall keep a correct journal of the proceedings of the Senate and shall perform such other duties as shall be assigned to him as such Secretary. He shall permit no journal records, accounts or papers to be taken from the table or out of his custody, other than in the regular mode of business. If any paper in his charge shall be missing, he shall report the fact to the President, that inquiry may be made. He shall superintend the recording of proceedings in the Journal, the engrossing, transcribing and copying of the bills and resolutions, supervise the assistants, clerks and stenographers under the direction of the Committee on Rules, and generally perform the duties of Secretary, under direction of the President. It shall be the duty of the Secretary to keep the books to be called "Minute Books," in which he shall enter under the appropriate marginal numbers, all Senate and House bills, and correct notes, with the dates thereof, of the state, condition and progress of each bill pending, until its final passage.

Any officer or employee receiving compensation or moneys for the distribution of the Journal records or the certifying of any bills or documents shall report such proceeds and pay the same into the State Treasury.

**CERTIFICATE FOR MONEY**

49. No certificate authorizing the payment of any money appropriated by the Legislature shall be issued by the Secretary, by virtue of any motion or resolution, unless such a motion or resolution shall be voted for by a majority of all members of the Senate. All motions or resolutions authorizing the issuing of certificates by the Secretary for the payment of money shall be upon a call of the ayes and noes.

**JOURNAL OF EXECUTIVE SESSION**

50. The proceedings of the Senate on executive business shall be kept in a separate book of record to be provided by the Secretary of the Senate, and published with the proceedings of the Senate, unless the public good requires secrecy, which shall be determined by a vote of the Senate.

**JEFFERSON'S MANUAL**

51. The rules of parliamentary practice comprised in Jefferson's Manual shall govern the Senate in all cases in which they are applicable, and in which they are not inconsistent with these rules and orders of the Senate, and the joint rules and orders of the Senate and House of Representatives.

**HOURS OF MEETING**

52. The standing hour of the daily meeting of the Senate shall be 10 o'clock in the morning, unless the Senate direct otherwise.

**ABSENCE OF SENATORS**

53. No Senator or officer of the Senate shall absent himself from any session of the Senate without having first obtained leave of absence.

**PERSONS PRIVILEGED TO THE FLOOR OF THE SENATE**

54. No person shall be admitted within the Senate chamber, but the executive or ex-Governors of the State of Minnesota, members of the House, heads of departments of the state government, judges of the Supreme and District Courts and members of Congress and, when personally introduced by members of the Senate, those who have been members of Congress or of the State Legislature or other visitors who are not interested in any claim or directly in any bill pending before the Legislature. No lobbyist shall be permitted on the floor of the Senate or in the retiring room or corridors during the session of the Senate. The retiring room of the Senate shall be reserved for the exclusive use of the members of the Senate at all times during the session. The Sergeant-at-Arms is charged with the duty of strict enforcement of this rule.

**AMENDMENTS, RULES AND SUSPENSION OF RULES**

55. Every proposition to amend any rule of the Senate shall be referred to the Committee on Rules and Legislative Expense, and shall not be acted upon until the report of such committee is received by the Senate; nor shall any rule be suspended except by at least two-thirds vote of the full Senate; provided that a motion to suspend the rules for the purpose of advancing a bill shall be made only under the order of business, "Motions and Resolutions."

**AMENDMENTS TO BILLS**

56. In drawing any amendment to any bill or resolution reference shall be made therein, first to the number of the bill, then to the section, and then to the line or lines from which matter is to be stricken or in which new matter is to be inserted.

**NOTICE TO DEBATE**

57. Upon any member giving notice of his intention to debate any resolution, the same shall lie over one day without debate or other action.

**EXECUTIVE SESSION**

58. When in executive session, the Senate may, in all cases, sit with closed doors, and the Senate chamber may be cleared of all persons except the officers and members of the Senate.

**NO SMOKING**

59. No Senator or officer of the Senate, or other person, shall be permitted to smoke in the Senate chamber.

### SECRETARY MAY CORRECT ERRORS

60. The Secretary and Engrossing Clerk, in all proper cases, shall correct all mistakes in numbering the sections and reference thereto, whether such errors occur in the original bill or are caused by amendments thereto.

### DUTIES OF THE SERGEANT-AT-ARMS

61. It shall be the duty of the Sergeant-at-Arms to execute all orders of the President of the Senate, and to perform all duties they may assign to him connected with the police and good order of the Senate chamber; to exercise a supervision over the ingress and egress of all persons to and from the chamber; to see that messages, etc., are promptly executed; that the hall is properly ventilated and the temperature thereof properly regulated, and open for the use of members of the Senate at the time fixed; and to perform all other services pertaining to his office.

### REPORT ON AMENDED BILLS

62. No committee nor any member thereof shall report any substitute for any bill or bills referred to such committee, which substitute relates to a different subject, or is intended to accomplish a different purpose than that of the original bill for which it is reported, or which, if adopted and passed, would require a title essentially different from the title of the original bill; and every substitute bill so reported shall be rejected whenever the Senate is advised that the same is in violation of this rule.

### GENERAL ORDERS

63. The Secretary shall make a list of all bills, resolutions, reports of committees, and other proceedings of the Senate, which are referred to the Committee of the Whole, and which are not made the order of the day, for any particular day, and to number the same, which lists shall be called the "General Orders of the Day," and they shall be taken up in the order in which they are numbered unless otherwise ordered by a majority of the committee.

Such general orders, together with all bills included therein required to be printed under the rules or orders of the Senate, shall be printed and placed upon the members' desks at least one day before the same shall be considered in Committee of the Whole.

### CALENDAR

64. It shall be the duty of the Secretary to make a list of all bills, resolutions and other matters coming before the Senate for final action and place the same upon the calendar in the order in which they have been acted upon in Committee of the Whole, and such calendar shall be printed and placed upon the members' desks at least one day before the matters included therein shall be considered.

### EMPLOYEES AUTHORIZED IN THE SENATE

65. The Senate shall employ for the Session, at the compensation of \$5.00 per day, unless otherwise specified, the following:

Three Assistant Secretaries of the Senate at \$7.00 per day.

One Bill Clerk at \$6.00 per day.

One Index Clerk at \$6.00 per day.

One Assistant Sergeant-at-Arms.

One Clerk to the Finance Committee at \$9.00 per day.

One Clerk to the Judiciary Committee at \$9.00 per day.

One Clerk to the Committee on Taxes and Tax Laws at \$7.00 per day.

One Clerk for the Committee on Cities of the First Class at \$9.00 per day.

One Clerk to the Committee on Reapportionment at \$7.00 per day.

One Clerk for the Committee on Rules and Legislative Expense at \$9.00 per day.

One Clerk for the Secretary's Office at \$6.00 per day.

One Stenographer for the Engrossing Clerk at \$6.00 per day.

One Stenographer for the Enrolling Clerk at \$6.00 per day.

One Stenographer for the Judiciary Committee at \$6.00 per day.

One Stenographer for the Secretary of the Senate at \$6.00 per day.

One File Clerk at \$7.00 per day.

One Assistant File Clerk.

One Janitor.

Five Assistant Janitors to be named by the Rules Committee.

One Printing Messenger, One Telegraph Messenger and one Mail Messenger, each at \$3.00 per day.

Six General Committee Clerks at \$5.00 per day to be assigned to their respective positions and duties by the Committee on Rules, and such additional Committee Clerks who shall also be Stenographers at \$6.00 per day, as shall be determined by the Rules Committee.

Fifteen Sergeants of galleries, committee rooms, retiring rooms, cloak rooms, doorkeepers and messengers, to be assigned to their respective positions and duties by the Sergeant-at-Arms.

Such general stenographers at \$5.00 and such special stenographers for particular assignments at \$6.00 per day, as the Committee on Rules may from time to time determine, one of such special stenographers to be assigned as Supervisor of Stenographers.

That appointment to the foregoing positions shall be made by resolution specifying the names of such appointees and the position to which the same are appointed, adopted by a majority of all the members of the Senate.

The President of the Senate is authorized to appoint a Secretary at \$7.00 per day, also a Stenographer at \$6.00 per day, and four Pages at a salary of \$3.00 per day, and two additional Pages at such time as the Committee on Rules may deem necessary.

The Secretary of the Senate shall receive \$12.50 per day for this Session and the sum of \$1,000.00 for extra work after the Session and for compensation of clerical help for such Post-Session work.

The Sergeant-at-Arms shall receive \$9.00 per day and the First Assistant Secretary shall receive \$7.00 per day.

## ADDITIONAL EMPLOYEES—GRATUITIES

66. All propositions for the appointment of employees of the Senate or for expenditures on account of the legislature, other than those provided by law, shall be referred to the Committee on Rules, without debate, and no appointment shall be made or expense incurred unless reported favorably by said committee, or unless its report be overruled by a three-fourths ( $\frac{3}{4}$ ) vote of the whole Senate. Said committee shall report to the Senate the amount of compensation that shall be paid to each employee whose appointment is recommended by it. All propositions for extra compensations or gratuity shall be referred to said committee, and no extra compensation or gratuity shall be paid to any officer, employee or other person unless reported upon favorably by said committee or unless its report be reversed by a three-fourths ( $\frac{3}{4}$ ) vote of the whole Senate.

## SPECIAL ORDER

67. On two days' notice it shall require a two-thirds vote of the whole Senate to designate a Special Order and when a time has been designated by the Senate, whether by adoption of a report of the Committee or otherwise, for a particular or Special Order, the Senate shall at such time proceed to the consideration of such order, and shall at such time so designated, after considering the bill, resolution, or measure included therein, unless the same shall be otherwise disposed of or the Special Order postponed to a day certain, immediately proceed to the third reading and final passage of the same and during the consideration of such Special Order Rule No. Fifteen (15) shall be suspended, and the debate thereon and all proceedings thereunder, including amendments and substitutions, shall be, as nearly as applicable, that of the Committee of the Whole, except that it shall be competent for any member when a question is being taken, to call for ayes and noes, which shall be entered on the Journal.

## JOURNAL—HOW APPROVED

68. The Journal of each day's proceedings shall be open for correction at any time during the session of the succeeding day, and unless corrected on that day, shall stand approved.

## AUTHORITY OVER EMPLOYEES

69. Except as otherwise provided in these rules, the Committee on Rules shall have full and exclusive authority over, and charge of all employees, officers and clerks of the Senate both elective and appointive. Such committee shall have the sole and exclusive power and authority to assign them to such duties other than for which they were elected or appointed as such committee may from time to time provide. Such committee shall have power to appoint such of said employees, officers or clerks as they shall deem proper to exercise the power to them granted by this rule. They may make such rules and regulations for the government of the employees, officers and clerks as they shall see fit and proper. In case of violation of any of the orders of said Committee by any employee, officer or clerk, or in case of any violation of any such rule or regulation made by such committee, or in case of any misconduct or omission of any such employee, officer or clerk, the Rules Committee shall have power to hear complaints and to discharge any such employee, officer or clerk or impose such other punishment by way of fine or otherwise upon such employee, officer or clerk as to such committee may seem just and proper.

## AMENDMENTS TO TITLE

70. The title to any bill may be amended at any time during its pendency in the Senate.

## WHEN COMMITTEE MUST REPORT

71. Every bill referred to a standing committee shall be reported therefrom within twenty-five (25) days after its reference to such committee except all bills referred to the Finance Committee.

A majority of the Senate may at any time recall a bill from any committee or take a bill from the table and place such bill on General Orders.

## SENATE EMPLOYEES TO ENROLL AND ENGROSS BILLS

72. All enrolling and engrossing of bills shall be done by enrolling and engrossing clerks and stenographers regularly in the employ of the Senate and shall not be paid for per folio.

## JOINT RESOLUTIONS

73. Except as provided in Rule 44 joint resolutions not requiring the signature of the Governor need not take the regular course of bills and memorials, but may be acted upon in the same manner as resolutions.

## PURCHASING SUPPLIES

74. The Secretary of the Senate shall be the agent of the Senate for the purchase of supplies. Before making purchases, however, it shall be his duty to consult with and get prices from the Commissioner of Purchases of the State of Minnesota and then submit the same to the Rules Committee together with a list of necessary supplies, and the prices for which the same can be secured, which supplies shall then be purchased by the Secretary upon the approval of the Rules Committee.

## REPORT OF VOTE IN COMMITTEE

75. Upon the request of any member of any standing committee of the Senate, or upon the request of the author of any bill, a record shall be made of the vote on such bill in any committee, including the vote of any amendment or proposed amendments thereto in the committee to which the bill was referred, and such vote of the members of such committee shall accompany the report of the committee on the bill and shall be printed in the Journal as a part of the report of the committee.

## QUORUM IN COMMITTEE ON JUDICIARY

76. Ten (10) members shall constitute a quorum of the Committee on Judiciary.

## COMPARISON OF BILLS

77. No House bill shall be substituted in the Senate for any Senate bill, except by adopting a report of a proper committee, until the same shall have been compared with the Senate bill by a comparison clerk, and any dissimilarities noted in a written memorandum signed by the clerk and attached to the bill. Such comparison shall be made by the clerk upon request of a member or order of the Senate.

# PERMANENT RULES OF THE HOUSE 1933

CORRECTED TO JANUARY 9, 1933

## BUSINESS OF THE HOUSE MEETING, ROLL CALL, ETC.

1. The Speaker shall take the chair at the hour at which the House stands adjourned. The House shall then be called to order, and after prayer by the Chaplain, a roll of members shall be called and the names of the members present and those excused shall be entered on the Journal of the House. Unless otherwise ordered by the House, regular sessions thereof shall convene at two o'clock P. M.

## READING OF THE JOURNAL

2. Upon the appearance of a quorum, the Journal of the preceding day shall be read by the Chief Clerk, unless otherwise ordered, and any errors therein may be corrected by the House.

## ORDER OF BUSINESS

3. After the reading of the Journal, the order of business of the day shall be as follows:

- |   |   |
|---|---|
| 1. Presentation of Petitions or other communications. | 7. Motions and Resolutions.                   |
| 2. Reports of Standing Committees.                    | 8. Consideration of messages from the Senate. |
| 3. Second reading of House Bills.                     | 9. First reading of Senate Bills.             |
| 4. Second reading of Senate Bills.                    | 10. Calendar for the day.                     |
| 5. Reports of Select Committees.                      | 11. General Orders.                           |
| 6. Introduction and first reading of Bills.           |   |

## BILLS—HOW INTRODUCED

4a. A member or committee desiring to introduce a bill shall place the same in the hands of the Speaker before the opening of the session.

All bills introduced shall as soon as may be after introduction be examined by the Revision Clerk who shall recommend any necessary changes in the form thereof to make the same comply with the Rules of the House, and communicate any such recommendation to the member or members introducing the same.

All memorials and joint resolutions shall be presented, received and considered in the same manner as bills; shall be bound in the regular House file binder, and take the same course as a bill.

No bill shall be introduced after the forty-fifth (45th) legislative day of the session except its reception be authorized by two-thirds ( $\frac{2}{3}$ ) vote of the House. This vote shall not apply to committee bills or bills introduced by request of the Governor under the constitutional provision as provided for in Article 4, Section 1, of the Constitution of the State of Minnesota.

Any standing or special committee of the House may introduce a bill as a committee bill which shall be read the first time, laid over for one day, when it shall be read for the second time and placed upon General Orders.

Every bill and resolution shall be introduced in triplicate and shall have prefixed thereto the name of the member, members or committee introducing it.

## BILLS—HOW DRAFTED

4b. The title of every bill must give its single subject and briefly state its purpose as far as practicable.

If the bill be for an amendment of a present statute, it shall contain the full text of the chapter or section or sub-division to be amended. Then in the proper place shall be inserted the words and characters constituting the new amending matter which shall be underscored, and when printed put in italics. The words and characters to be eliminated by the amendment shall be stricken out by a line drawn through the eliminated matter, and when the bill is printed such eliminated matter shall be capitalized and inclosed in brackets. The chairman of each committee to which such bill is referred shall see that the bill conforms to this rule before it is favorably reported to the House.

Bills should refer to the various compilations of the laws of this state as follows:

- "Laws 1929, Chapter—, Section—.
- "Mason's Minnesota Statutes of 1927, Section—.
- "General Statutes 1923, Section—.
- "Revised Laws 1905, Section—."

When referring to laws passed at the sessions of 1891 and prior years, and in those cases only, references shall be as follows:

- "Special Laws 1887, Chapter—, Section—.
- "General Laws 1887, Chapter—, Section—."

Whenever possible, reference shall be made to Mason's Minnesota Statutes of 1927 rather than to the General Statutes 1923.

All numbers in the titles shall be expressed in figures. All numbers of sections or

chapters of laws shall be in figures. In the body of the bill numbers in excess of 10 should be in figures except for a special reason they may be written, but when written they should not be followed by numbers in parentheses.

A copy of this rule shall be furnished the stenographers or others copying bills, and they are specifically enjoined to observe the same.

The author of a bill may attach thereto a memorandum of information headed "memorandum," which shall constitute no part of the bill, and shall not be printed in connection with the bill unless otherwise ordered by a vote of the House.

#### FIRST READING AND REFERENCE OF BILLS

5. All bills, memorials and joint resolutions shall be read at length upon their introduction, unless objected to. If objection is made to the introduction of a bill, the question shall be:

"Shall the bill be rejected?"

A majority vote of the whole House shall be required for rejection. If no objection be made, or if the question to reject be lost, the bill shall after reading be referred by the Speaker to its appropriate standing committee, except when introduced by such committee. Every bill introduced, except when introduced by a committee as above provided, containing an amendment to an existing law of the state, shall first be referred by the Speaker to the appropriate committee of the House appointed with reference to the subject matter contained in the law proposed to be amended.

After a reference of a bill by the Speaker, a majority vote of the whole House, shall, except as herein otherwise provided, be required for a re-reference or re-commitment thereof by the House.

Any bill whether emanating from the House or the Senate carrying an appropriation or which may involve any financial obligation either present or future on the part of the State, which has been previously referred by the Speaker under the Rules to any Committee of the House other than the Committee on Appropriations shall, after the same has been reported back to the House, be referred, or if originally introduced by a Committee, referred to the Committee on Appropriations for action by that committee before the second reading of the bill, and the fact that any such bill referred to any committee other than the Committee on Appropriations carries an appropriation shall be noted by the committee to which it was referred in the report of such committee returning the same.

Any bill whether emanating from the House or the Senate which in any way relates to or affects the organization of state government or the organization of any department or agency thereof or in any way relates to or affects the official rights, powers or duties of any official, department or agency of the state government or any institution under its control, except the University of Minnesota, which has been previously referred by the Speaker under the Rules to any Committee, other than the Committee on Civil Administration, shall after the same has been reported back to the House, be re-referred, or if originally introduced by a Committee, referred to the Committee on Civil Administration for action by that Committee before the second reading of the bill, and the fact that any such bill referred to any Committee other than the Committee on Civil Administration, relates to or affects any matters specified in this paragraph shall be noted by the Committee to which it was referred in the report of such Committee returning the same.

#### RECORDS AND REPORTS OF COMMITTEES

6. The Chairman, or Acting Chairman, of each committee shall keep, or cause to be kept, a record on which shall be entered:

(a) The time and place of each hearing and of each meeting of the committee.

(b) The attendance of committee members at each meeting.

(c) The name of each person, except members of the House and Senate, appearing before the committee, with the name of the person or persons, association, firm or corporation in whose behalf the appearance is made.

(d) Any member of any committee may demand a roll call on any bill, resolution, or amendment before the committee and upon such demand being made and not otherwise the roll call shall be called on such bill, resolution or amendment, and a record of the vote of each member thereon made and kept; and the name of the member making such demands shall also be recorded.

Such record shall be approved at the next regular meeting of the committee.

Such record shall be filed with the Chief Clerk during the session of the Legislature and at the expiration thereof shall be filed with the Secretary of State; and such records shall be open to the public inspection at all times.

The chairman of a committee reporting the action taken by his committee upon bills submitted to it shall do so upon the form provided for such reports, stating the date of the meeting when such action was taken, and shall authenticate the same by his signature. Any number of bills may be embodied in one report; but at the request of any member the report may be divided by excepting any bill therefrom and if this be done the bill so excepted may be acted upon independently from the report as a whole.

The report of any committee, or any part thereof, may be laid upon the table for a day and printed in the Journal, if so ordered by the House.

In the event of a minority report, the majority and minority reports shall be made separately from the regular committee reports.

#### QUORUM ON COMMITTEES

7. A majority of the members of any standing or special committee shall constitute a quorum. This rule shall not apply to the Committee on Judiciary, where nine members shall constitute a quorum.

## SECOND READING OF BILLS

8. All bills, concurrence reports, memorials, orders, resolutions and votes requiring the approval of the Governor, shall after a second reading, be considered in a Committee of the Whole before they shall be finally acted upon by the House. Unless otherwise ordered bills, or resolutions authorizing the expenditure of money, and joint memorials to Congress only, shall require a second and third reading.

## THIRD READING OF BILLS

9. No amendment shall be received on the third reading except to fill blanks or amend titles, without the unanimous consent of the House; and all bills and resolutions made, at any time previous to their passage, be committed or re-committed only by majority votes of the whole House. If any amendment be reported upon by such commitment or re-commitment by any other than a Committee of the Whole, it shall be read a second time, considered in the Committee of the Whole and question for third reading and passage again put.

## DISPOSITION OF SENATE BILLS

10. When a Senate file has been received by the House, with a message announcing that the same has passed the Senate, such bill shall be referred to the appropriate standing committee; provided, however, that when a Senate file is received the provisions of which are stated by a member to be identical with those of a House file, which has already been considered by one of the Committees of the House and is on General Order or the Calendar, such Senate file shall be referred to the Committee on Enrollment and Engrossment for comparison, which committee shall report forthwith whether the said Senate file is identical with the House file. And, if reported identical, such Senate file may, by majority vote, be substituted for the House file (the latter in such case being considered withdrawn) and shall take the place of the House file; provided, however, that the fact that the bills are identical shall be entered on the Journal.

## COMMITTEE OF THE WHOLE

11. When the House has arrived at the General Orders of the Day, they shall go into a Committee of the Whole upon General Orders. And unless a particular bill is ordered up, the Committee of the Whole shall consider, act upon or pass the General Orders according to order of their reference.

In forming a Committee of the Whole House, the Speaker shall appoint a chairman to preside.

Bills committed to the Committee of the Whole House shall, in the Committee of the Whole thereon, be first read through, unless the Committee shall otherwise order, and then read and debated by sections, leaving the title to be last considered. All amendments shall be in writing, in duplicate, and reported to the House by the Chairman.

## RULES OF THE HOUSE TO APPLY TO THE COMMITTEE OF THE WHOLE

12. The Rules of the House shall be observed in the Committee of the Whole, so far as may be applicable, except that the yeas and nays shall not be called, the previous question forced, and speaking limited.

A motion that the committee arise shall always be in order and shall be decided without debate.

## GENERAL ORDERS OF THE DAY

13. The Speaker shall cause the Chief Clerk to make out a list of all bills, resolutions and reports of committees, and which are not made a Special Order, and to number the same. This list shall be called "General Orders of the Day"; and items listed thereon shall be taken up in the order in which they are numbered, unless otherwise ordered by a majority of the Committee. General Orders, together with all bills included therein required to be printed under the Rules or Orders of the House, shall be printed and placed upon the members' desks at least two days before the same are to be considered in the Committee of the Whole.

Each member of the House shall leave on or under the desk, each time the House adjourns for the day, his file binder for bills. It shall be the duty of the Clerk of the House to have placed in each binder one copy of each bill to be printed under the Rules or Orders of the House at least forty-eight hours before the same shall be considered in the Committee of the Whole, and under the first Order of Business each day said Clerk shall report to the House what bills he has placed in the binders.

If progress is reported on a bill by the committee for three days, such bill shall go to the foot of General Orders, unless otherwise ordered by a majority vote.

## SPECIAL ORDERS

14. Bills may be made the Order of the Day for a special time. Such bills shall be entered upon a separate list known as "Special Orders." Bills may be made a Special Order by a two-thirds vote of the whole House upon two days' notice. The motion pursuant to said notice may be made only by the member giving the same or another member designated by him in writing in possession of the Speaker. Such notice shall state the House File number or Senate File number, as the case may be, and the substance of the title of the bill to be made a Special Order and shall specify the day upon which the motion for such Special Order is to be made and that such Special Order will be set for a day certain. The time within which said motion may be made pursuant to said notice shall not be extended and if the member giving such notice or the person so designated by him, as the case may be, shall fail to make the motion for a Special Order on the day specified therein, his right to make the same pursuant to said notice shall expire. Appropriation bills introduced by the Appropriations Committee of the House or by the Finance Committee of the Senate coming into the possession of the



House during the last ten days of the Session, may be made a Special Order without notice. A motion to make a bill a Special Order shall be a privileged motion, shall take precedence over all other motions except the motion to fix the time to adjourn, the motion to adjourn and questions of personal privilege, and may be made at any time and shall not be suspended except by a three-fourths vote of the whole House.

Any Special Order, or any part thereof, may be continued or postponed by two-thirds vote of the whole House at the time of such Special Order.

When the time arrives for the consideration of any Special Order, the House shall proceed to the consideration of the bill or bills upon the said Special Order in the order in which they are respectively listed; and after consideration they shall immediately be read the third time and placed upon final passage.

## DUTIES AND PRIVILEGES OF OFFICERS AND MEMBERS

### DUTIES OF THE SPEAKER

15. (a) The Speaker shall preside over the House, and be charged with all the powers and duties pertaining to such presiding officer.

(b) He shall preserve order and decorum, and in case of disorderly conduct or disturbance in the galleries or the lobby, he or the Chairman of the Committee of the Whole House may order the same to be cleared.

(c) He shall have general control, except as provided by rule or law, of the hall of the House and of the corridors and the passages and of the rooms assigned to the use of the House, until further ordered.

(d) He shall sign all acts, addresses, joint resolutions, writs, warrants and subpoenas of or issued by order of the House and all vouchers for the payment of money out of the legislative expense fund of the House, and except as otherwise ordered by the House, money shall be paid out of said fund only upon voucher signed by the Speaker.

The Speaker shall not vote on appeals from his own decisions.

### SPEAKER PRO TEMPORE

16. The presiding officer may call a member to the chair, but such substitution shall not extend beyond an adjournment. In the absence of the presiding officer, one of the members shall be selected by a majority vote to preside temporarily, until the return of the regular presiding officer.

### DUTIES OF MEMBERS

17. When the House adjourns, the members shall keep their seats until the Speaker announces the adjournment.

Every member, before speaking, shall rise from his seat and respectfully address the Speaker, but shall not proceed to speak further until recognized by the Chair. When two or more members rise at once, the Speaker shall designate which shall speak first.

### EXPLAINING OR CHANGING VOTE

18. No member shall be allowed to explain his vote or discuss the question while the yeas and nays are being called; and no member shall be allowed to change his vote after the same is announced from the Chair.

### NAME OF MEMBER OFFERING BILLS, ETC., TO GO ON JOURNAL

19. In all cases where a bill, order, resolution or motion shall be entered on the Journal of the House, the name or names of the member, or members, offering the same, shall be entered on the Journal.

### ABSENCE OF MEMBERS AND OFFICERS

20. No member or officer of the House shall, unless from illness or some other sufficient cause he be unable to attend, absent himself from any session of the House during the entire day without having first obtained leave of absence from the Speaker.

### DUTIES OF THE CHIEF CLERK AND ASSISTANTS OR EMPLOYES

21. Neither the Chief Clerk nor his assistants or employes shall permit any records or papers belonging to the House to be taken out of their custody otherwise than in the regular course of business. The Chief Clerk shall report any missing papers to the Speaker. He shall have general supervision of all clerical duties appertaining to the business of the House; shall perform under the direction of the Speaker, all the duties pertaining to his office, and shall keep a book showing the situation and progress of bills, memorials, and joint resolutions.

### CLERICAL CORRECTIONS TO BILLS

22. (a) Minor clerical errors in any bill, memorial or resolution, such as errors in orthography or grammar, or the incorrect use of one word for another (as "affect" for "effect"), or wrong numbering of references, whether such errors occur in the original bill or any amendment thereto, shall be corrected by the Chief Clerk, as a matter of course, upon the approval of the Chairman of any committee to which the bill was referred.

(b) The Chief Clerk shall insert the enacting clause in any bill before its passage if the same shall have been omitted.

(c) Any corrections made by the Clerk under this rule shall be noted by him in the Journal.

(d) Webster's New International Dictionary shall be the standard authority in matters falling under the above rules.

## NO ONE TO REMAIN BY THE CLERK'S DESK

23. No member, or other person, shall remain by the Clerk's desk when the yeas and nays are being called.

## DUTIES OF THE SERGEANT-AT-ARMS

24. It shall be the duty of the Sergeant-at-Arms to execute all orders of the House or its presiding officer; to perform all duties that may, from time to time, be assigned to him connected with the police and good order of the House; to exercise supervision over the ingress and egress of all persons to and from the Chamber; to see that all messages, etc., are promptly executed; and that the hall is properly ventilated and open for the use of the members; and to perform all other services pertaining to the office of Sergeant-at-Arms.

## SMOKING PROHIBITED

25. No person shall be permitted to smoke in the House Chamber while that body is in session. The Sergeant-at-Arms is charged with the duty of enforcing observance of this rule.

## ORDER IN DEBATE

26. No member shall speak more than twice on the same subject without leave of the House, nor more than once until every other member wishing to speak on the pending question shall have spoken.

## MOTIONS

27. No motion shall be debated or put unless the same be seconded. It shall be stated by the Speaker before debate, and any such motion shall be reduced to writing if the Speaker or any other member requires it.

After a motion has been stated by the Speaker, it shall be deemed to be in the possession of the House, but may be withdrawn by the mover at any time before amendment or decision; but all motions, resolutions or amendments shall be entered in the Journal unless withdrawn the same day.

## MOTION TO ADJOURN

28. A motion to adjourn shall always be in order except during roll call.

When a motion to adjourn is made and seconded it shall be in order for the Speaker, before putting the question, to permit any member to state any fact to the House, relative to the condition of the business of the House, which would seem to render it improper to adjourn at that time. Such statement, however, shall not be debatable and shall not, in any case, occupy more than two minutes.

## PRECEDENCE OF MOTIONS

29. When a question is under debate, no motion shall be received but:

1. Fix time to which to adjourn.
2. To adjourn.
3. To lay on the table.
4. For the previous question.  
(Which four motions shall be decided without debate.)
5. To commit.
6. To postpone to a day certain.
7. To amend.
8. To postpone indefinitely.

These several motions shall have precedence in the foregoing order; but the previous question having been seconded, and the main question ordered, a motion to lay on the table shall not be in order.

## THE PREVIOUS QUESTION

30. (a) The previous question shall be in this form: "The Gentleman from..... moves the previous question. Do fifteen members second the motion?" If the motion be properly seconded, the question shall be stated as follows: "As many as are in favor of ordering the previous question will say 'aye'; as many as are opposed will say 'no'." There shall be a motion for the previous question, which, being ordered by a majority of all members present, shall have the effect to cut off all debate and bring the House to a direct vote upon the immediate question or questions upon which it has been ordered.

The previous question may be asked and ordered upon a single motion, a series of motions allowable under the rules or an amendment or amendments; or it may be made to embrace all authorized motions or amendments and include the bill to its passage or rejection.

(b) On a motion for the previous question, and prior to the ordering of the same, a call of the House shall be in order, but after a majority shall have ordered such motion, no call shall be in order prior to the decision of the main question.

(c) When the previous question is decided in the negative it shall leave the main question under debate for the residue of the sitting, unless sooner disposed of by taking a vote, on the question or in some other manner.

## INCIDENTAL QUESTIONS OF ORDER

31. All incidental questions of order arising after a motion is made for the previous question, during the pendency of such motion, or after the House shall have determined that the main question now be put, shall be decided whether on appeal or otherwise without debate.

## PETITIONS, ETC.—HOW PRESENTED

32. Petitions, memorials and other papers presented to the House shall be presented by the Speaker or member in his place, and a brief statement of the contents thereof shall be made verbally and endorsed thereon, together with the name of the member introducing the same.

## EVERY MEMBER TO VOTE UNLESS EXCUSED

33. Every member who shall be present before the vote is declared from the chair, shall vote for or against the matter before the House, unless the House shall excuse him, or unless he is immediately interested in the question, in which case he shall not vote.

## PROCEDURE IN EXCUSING MEMBER FROM VOTING

34. When a member declines to vote on a call of his name, he shall be required to assign his reasons therefor; and having assigned them, the presiding officer shall submit the question to the House, "Shall the member, for the reasons assigned by him, be excused from voting?" which shall be decided without debate. And these proceedings shall be had after the roll call and before the result is announced, and any further proceedings in reference thereto shall be after such announcement.

## ORDER DURING SESSION

35. When the Speaker is putting the question, no member shall walk out of or across the House, nor when a member is speaking shall any other member entertain any private discourse or pass between the speaking member and the chair.

## ORDER OF PUTTING QUESTION

36. All questions, whether in committee or in the House, shall be put in order in which they are moved, except in the case of privileged questions, and in filling up blanks the largest sum and the longest time shall be put first.

## DIVISION OF A QUESTION

37. If the question in debate contains several points any member may have the said question divided. A motion to strike out and insert shall be deemed indivisible, but a motion to strike out being lost shall preclude neither amendment nor a motion to strike out and insert.

## QUESTIONS OF ORDER

38. If any member of the House, in speaking or otherwise, transgress the rules, the Speaker shall (or any member may) call him to order, in which case he shall immediately sit down unless permitted on motion of another member to explain, and the House, if appealed to, shall decide in either case without debate. If the decision be in favor of the member called to order, he shall be at liberty to proceed, but not otherwise; and if the case require it, he shall be liable to censure or such punishment as the House may deem proper.

## CALLED TO ORDER FOR OFFENSIVE WORDS IN DEBATE

39. If any member be called to order for offensive words in debate the person calling him to order shall report the words excepted to, and they shall be taken down in writing at the clerk's desk and no member shall be held to answer, or be subjected to the censure of the House, for language used in debate if any other member has spoken or other business has intervened after the words spoken and before exception to them shall have been taken.

## MEMBERS MAY DEMAND YEAS AND NAYS

40. The yeas and nays shall not be ordered unless demanded by ten members, except upon final passage of bills, joint resolutions, and motions directing the payment of money. In these cases yeas and nays shall be ordered without demand.

## NOTICE OF INTENTION TO DEBATE

41. Upon any member giving notice of his intention to debate any resolution, the same shall lie over one day without debate or any other action. This notice of intention to debate may be given at any time before vote is taken on the resolution.

## CALL OF THE HOUSE

42. Ten members may demand a call of the House and require absent members to be sent for: but a call of the House cannot be made after the voting has commenced, and such call being ordered, the doors shall be closed and no member permitted to leave the chamber until the call is suspended. And, pending to the call, no motion shall be made in order except it pertains to matters incidental to the call or motion to suspend further proceedings under the same, provided that the call shall not be suspended until the calling of the roll has been completed. Thereafter the call may be suspended by majority vote of the whole House only when all members are present or at any time by a two-thirds vote of the whole House. After the call of the House has been ordered and proceedings thereunder are suspended, the Sergeant-at-Arms shall not permit any member to leave the chamber unless excused by the Speaker.

## SUSPENSION OF THE RULES TO HASTEN A BILL

43. Every bill shall be read on the three different days, unless, in case of urgency, two-thirds of the whole House deem it expedient to dispense with this rule; and no bill shall be

passed until it shall have been read at length twice, provided that no motion for suspension of the rules to advance a bill for consideration out of its regular order shall be made or entertained unless presented to the Speaker in writing stating the present position of the bill and then only under the order of business "Motions and Resolutions," as such order of business is reached under Rule 3. Unanimous consent must be first obtained by the member making the motion before the Speaker can entertain the motion to suspend the rules at any other time.

A motion to suspend the rules together with the subject matter to which it pertains shall be open to debate but the previous question may be applied thereto.

#### UNANIMOUS CONSENT TO MAKE A MOTION

44. Whenever unanimous consent to make a motion is requested by a member, the member as a part of such request shall state briefly the purpose of such motion and the subject matter involved.

#### PROCEEDINGS ON THE PASSAGE OF BILLS

45. No resolution involving the expenditure of money out of the legislative expense fund or otherwise, or joint resolution, shall be declared passed until voted for by a majority of all members elected to the House, to be determined by a roll call. All resolutions and motions involving the expenditure of money out of the legislative expense fund shall be referred to the Rules Committee before being acted upon by the House. No motion or proposition on a subject different from that under consideration shall be admitted under color of its being an amendment. No bill or resolution shall at any time be amended by annexing thereto or incorporating therein any other bill or resolution pending before the House.

#### AMENDMENTS TO APPROPRIATION BILLS

46. No amendment increasing the amount or amounts carried by any appropriation bill shall be declared passed until voted for by a majority of all members elected to the House.

#### MOTION FOR RECONSIDERATION

47. When a question has once been made and carried in the affirmative or negative, it shall be in order for any member who voted with the prevailing party to move for the reconsideration thereof; but no motion for the reconsideration of any vote shall be in order after a bill, resolution, message, report, amendment or motion upon which the vote was taken shall have gone out of the possession of the House, announcing their decision. Nor shall any motion for reconsideration be in order unless made on the same day upon which the vote was taken, or within the next two days of actual session of the House thereafter.

Such motion shall take precedence over all other questions, except the motion to adjourn; provided, that when notice of the intention to move such reconsideration shall be given by such member, the Clerk of the House shall retain the said bill, resolution, message, report, amendment or motion until after the expiration of the time during which such motion can be made, as hereinbefore provided, unless the same is previously disposed of. A motion for reconsideration having been put and lost shall not be renewed.

#### THE MOTION TO RESCIND

48. The motion to rescind shall not be in order at any time in any proceeding of the House or of any committee thereof.

#### AUTHORIZED MANUAL OF PARLIAMENTARY PRACTICE

49. The rules of parliamentary practice embraced in Robert's Rules of Order shall govern the House in all cases where they are applicable and in which they are not inconsistent with the standing rules of the House and joint rules and orders of the Senate and House of Representatives.

#### COMMITTEES STANDING COMMITTEES

50. Standing Committees shall be appointed by the Speaker as follows:
- |  |  |
|--|--|
| Agriculture and Horticulture, 21.            | Motor Vehicle and Motor Vehicle Tax                |
| Aircraft and Airways, 11.                    | Laws, 23.  |
| Appropriations, 37.                          | Municipal Affairs, 19.                             |
| Banks and Banking, 17.                       | Printing and Publishing, 11.                       |
| Board of Control and State Institutions, 15. | Public Buildings, 17.                              |
| Cities of the First Class, 15.               | Public Domain, 19.                                 |
| Civil Administration, 31.                    | Public Health and Hospitals, 19.                   |
| Commerce, Manufacture and Retail Trade, 19.  | Public Highways, 35.                               |
| Commercial Transportation, 21.               | Public Welfare and Social Legislation, 21.         |
| Corporations, 11.                            | Reapportionment, 21.                               |
| Crime Prevention, 21.                        | Reforestation, 21.                                 |
| Dairy Products and Live Stock, 25.           | Rules, 11.   |
| Drainage, 17.                                | Soldiers' Home, State Bonus and Ex-Servicemen, 11. |
| Education, 21.                               | State and County Fairs, 17.                        |
| Elections, 19.                               | State Development and Immigration, 13.             |
| Enfranchisement and Enrollment, 5.           | State Parks, 9.                                    |
| Game and Fish, 27.                           | State Prison, 11.                                  |
| General Legislation, 23.                     | Taxes and Tax Laws, 31.                            |
| Insurance, 17.                               | Telephones and Telegraphs, 15.                     |
| Judiciary, 30.                               | Temperance, 15.                                    |
| Labor, 19.                                   | Towns and Counties, 21.                            |
| Markets and Marketing, 31.                   | University and State Schools, 21.                  |
| Metropolitan Drainage, 15.                   | Workmen's Compensation, 19.                        |
| Military Affairs, 15.                        |  |

**PURCHASING SUPPLIES**

51. Unless and except as otherwise ordered by the Rules Committee the Commissioner of Purchases of the State, shall, under the supervision and direction of said Committee, be the agent of the House for the purchase of supplies.

**COMMITTEE ON ENGROSSMENT AND ENROLLMENT**

52. The Committee on Engrossment and Enrollment shall examine all bills after they are engrossed, and report the same to the House "correctly engrossed" before the third reading. The said Committee may report at any time, and all bills shall be engrossed in typewriting. The Committee on Engrossment and Enrollment shall examine all House bills, memorials, and joint resolutions which have passed the two houses and when reported "correctly enrolled" they shall be presented to the presiding officers of the two houses for their signatures; and when so signed, to the Governor for his approval. The said Committee may report at any time, but it shall not report any bill as correctly enrolled which has the words interlined therein; or when any words have been erased therefrom and all bills shall be enrolled in typewriting. The Chairman of said Committee shall keep, or cause to be kept, a record showing the hour and date of the receipt by it of each bill and its return to the House and all bills shall be returned in the same order as that in which they are received.

**COMMITTEE ON CONFERENCE**

53. A Committee of Conference may report at any time. No committee except the Committee of Conference and the Committee on Rules shall sit during the sitting of the House without leave.

**SPECIAL COMMITTEES**

54. Special committees to whom reference shall be made shall in all cases report a state of facts and their opinions thereupon, to the House.

**MEETING OF COMMITTEES**

55. The Chief Clerk of the House after conference with the chairmen of the various committees of the House shall prepare a schedule of committee meetings, fixing as far as practicable the date and hour which will be the regular meeting time of each committee to be first approved by a majority of the House. Should it be necessary to hold a special meeting or for any reason change temporarily the regular meeting of the committee, the notice by the chairman of said committee of such change shall be read from the desk at least one day in advance thereof, and also posted upon the bulletin board at the same time, or on a majority vote of the House, fixing the time therefor at any time. Provided that committee sessions shall be held in the forenoon and shall convene at 10 o'clock A. M. unless otherwise ordered by the House, subject, however, to the right of any committee to change the time of its meeting.

**TIME LIMIT FOR CONSIDERATION OF BILLS**

56. Fifteen legislative days after a bill has been referred to a committee (other than a bill for appropriations or claims) and no report has been made upon the same by such committee, any author thereof may request that such bill be returned to the House and such request shall be entered in the Journal for the day. Such committee shall then have seven calendar days thereafter in which to report back the bill requested. If the committee shall fail to report such bill back within such seven days, such author may at any time during a legislative session within five calendar days after the expiration of such seven days in writing presented to the Speaker, demand the return forthwith to the House of the bill in question, which demand shall forthwith be entered in the Journal for the day and shall constitute the demand of the House and thereupon such bill shall at once be considered to be in possession of the House and shall be placed at the foot of General Orders for the following day in the manner prescribed by Rule 13 subject to re-reference by the House. A motion for such re-reference if made on the day of such demand or within one legislative day thereafter shall take precedence over all other motions except privileged motions and shall be in order at any time.

The House may recall any bill from any committee at any time, give the same its second reading and advance the same to General Orders by a majority vote of the whole House.

**SUBSTITUTION OF BILLS**

57. No standing or special committee, nor any member or members thereof, shall report any substitute for any bill or bills referred to such committee, which substitute relates to a different subject or is intended to accomplish a different purpose from that of the original bill for which it is reported or which, if adopted and passed, would require a title essentially different from the title of the original bill; and every substitute bill so reported shall be rejected whenever the House is advised that the same is in violation of this rule. The rule shall not be suspended without the unanimous consent of the House.

**EMPLOYEES**

58. All propositions for the appointment of employees of the House, other than those provided by law, shall be referred to the Committee on Rules. No appointments shall be made unless favorably reported upon by such Committee or its report be overruled by three-fourths vote of the House. The said Committee shall report to the House the amount of compensation that shall be paid to each of said employees.

**EMPLOYEES AUTHORIZED IN THE HOUSE**

- 1 Speaker's Secretary, \$9.00 per day.
- 1 Reading Clerk, \$9.00 per day.
- 1 Desk Clerk, \$9.00 per day.
- 1 Revision Clerk, \$9.00 per day.
- 1 Assistant Revision Clerk, \$6.00 per day.

- 1 Synopsis Clerk, \$7.00 per day.
- 1 Assistant Synopsis Clerk, \$6.00 per day.
- 1 Index Clerk, \$6.00 per day.
- 1 Judiciary Clerk, \$9.00 per day.
- 1 Assistant Judiciary Clerk, \$6.00 per day.
- 1 Appropriation Clerk, \$9.00 per day.
- 1 Assistant Appropriation Clerk, \$6.00 per day.
- 1 Chief Committee Clerk, \$7.00 per day.
- 1 Assistant Engrossing Clerk, \$6.00 per day.
- 1 Tax Committee Clerk, \$6.00 per day.
- 1 Re-Appportionment Clerk, \$6.00 per day.
- 18 General Committee Clerks (to be assigned by Chief Clerk), \$6.00 per day.
- 1 File Clerk, \$6.00 per day.
- 1 Assistant File Clerk, \$6.00 per day.
- 1 Assistant Sergeant-at-Arms, \$6.00 per day.
- 18 Door Keepers and Sergeants, \$5.50 per day.
- 13 Pages, \$4.00 per day.
- 1 Stenographer to Chief Clerk, \$6.00 per day.
- 1 Bookkeeper to Chief Clerk, \$6.00 per day.
- 1 Speaker's Stenographer, \$6.00 per day.
- 1 Head Stenographer, \$6.50 per day.
- 32 General Stenographers, \$5.50 per day.
- 1 Night Marshal, \$5.50 per day.
- 1 Clerk Rules, \$6.00 per day.
- 4 Janitors, \$5.50 per day.
- 3 Cloak Room Keepers, \$5.50 per day.
- 1 Assistant Enrolling Clerk, \$6.00 per day.
- 1 Custodian of Supplies, \$5.50 per day.

In lieu of the compensation provided by statute, the following elective officers shall receive the compensation set opposite their names respectively, as follows:

- Chief Clerk, \$12.50 per day.
- First Assistant Clerk, \$9.00 per day.
- Second Assistant Clerk, \$9.00 per day.
- Enrolling Clerk, \$7.00 per day.
- Engrossing Clerk, \$7.00 per day.
- Sergeant-at-Arms, \$9.00 per day.
- First Assistant Sergeant-at-Arms, \$9.00 per day.
- Postmaster, \$7.00 per day.
- Assistant Postmaster, \$7.00 per day.
- Chaplain, \$5.00 per day.

Any employee of the House may be assigned to other duties, suspended or discharged at any time by the Committee on Rules.

All employees shall be paid upon the basis of six days a week, except the following who shall be paid upon the basis of seven days a week:

- Chief Clerk.
- First Assistant Clerk.
- Second Assistant Clerk.
- Enrolling Clerk.
- Engrossing Clerk.
- Sergeant-at-Arms.
- First Assistant Sergeant-at-Arms.
- Postmaster.
- Assistant Postmaster.
- Chaplain.
- Speaker's Secretary.
- Desk Clerk.
- Synopsis Clerk.

Rule 58 shall not be construed as authorizing the employment or appointment of any employee named therein in case any employee has been appointed or authorized to be appointed or engaged by this House for such position by any rule or resolution heretofore adopted. No clerk shall be appointed for any of the committees named in Rule 58 unless the necessity for the same is recommended by the Committee on Rules; and no clerk of the said Committee and no employee of this House shall receive any pay for any time prior to the date of appointment; and no employee or clerk mentioned in Rule 58 shall receive any pay, compensation, gratuity or reward over and above the salary named therein except upon approval of a three-fourths vote of the whole House.

No employee shall make or permit to be made any copy of copies of any journals, bills, papers, files, records or documents in his or her possession or custody or to which he or she has access, except it be upon the request of some member of the House. No journal, bill, paper, file, record or document, or copy thereof, belonging to or in the possession or custody of the House shall be furnished, or delivered to any person other than a member of the House except by or through the Chief Clerk with the approval and under the direction of the Rules Committee, and upon such terms as the Rules Committee shall prescribe and otherwise in accordance with the rules of the House, provided that this rule shall not apply to members of the House. All moneys received for any matter or service herein referred to shall be paid into the state treasury and credited to the Legislative Expense Fund of the House. Any violation of this rule shall operate as a removal or discharge of the person offending.

### MISCELLANEOUS RULES

#### VOTE REQUIRED TO SUSPEND RULES

59. No rule of the House shall be suspended, altered or amended without the concurrence of two-thirds of the members of the whole House, except Rules 57 and 58, which shall require the concurrence of three-fourths of all the members of the whole House. But the Committee on Rules may report at any time and any rule so reported may be adopted by the majority of the House.

#### WEEKLY SYNOPSIS OF ALL ENTRIES IN JOURNAL

60. On February 6, 1933, the Chief Clerk shall, as soon as practicable, prepare a synopsis of all entries in the Journal affecting bills for the entire legislative period immediately preceding such date, and shall at the end of each bi-weekly period thereafter, prepare a similar synopsis for such bi-weekly period. Such synopsis shall specify clearly and briefly the proceedings had and actions taken, giving dates.

H. F. No. 11, A bill to, etc., etc.  
 Jan. 10. Int. by Mr. Doe, Ref. to Jud.  
 Jan. 12. Jud. Rep. with amdt. passed.  
 Jan. 14. On General Orders.  
 Jan. 15. On Calendar.  
 Jan. 16. Passed.

The synopsis so prepared shall be of the same size and form as the Journal and shall be distributed on the desks of the members as soon as practicable.

#### PRINTING OF BILLS

61. All bills of general nature, including all bills appropriating money or lands, shall be printed, provided that no bill shall be printed until after the same shall have been favorably reported by the committee to which it shall have been referred unless ordered printed by a majority vote of the House.

In case of bills received from the Senate which have been amended in the Senate after having been printed by that body, it shall be the duty of the Committee of the House to which the same are referred to make a report to the House as to advisability or inadvisability of having the same printed. All Committee Chairmen shall be furnished with a copy of this Rule.

#### NEWSPAPER REPORTERS

62. On account of the limited space available on the floor of the House, the Associated Press, United Press, The St. Paul Pioneer Press, The St. Paul Dispatch, The St. Paul Daily News, The Minneapolis Journal, The Minneapolis Tribune, The Minnesota Daily Star, The Duluth News-Tribune, and The Duluth Herald, and any other daily or weekly newspaper published in this state in the English language having a bona fide circulation of more than twenty thousand subscribers, and no other, shall each be permitted to be represented at the press table by one regularly employed reporter who shall file with the Chief Clerk credentials to be approved by the Rules Committee.

#### WHO MAY BE ADMITTED ON THE FLOOR

63. No person or persons shall be admitted within the House Chamber, corridors, or retiring room, except the members themselves, the properly authorized employees, the Chief Executive and ex-governors of the State of Minnesota, members of the Senate, the heads of departments of the state government, judges of the Supreme and District Courts, members of Congress, the properly accredited representatives of the newspapers and press associations, as herein provided for, and none other, former members of Congress or Minnesota Legislature, or any other persons when personally introduced to the Speaker by members of the House. The Speaker may issue a permit good for the day to such persons, after having satisfied himself that such person does not seek the floor of the House for the purpose of directing or using his influence upon any measure pending or otherwise before the House. It is expressly directed that the Sergeant-at-Arms shall keep the alcoves cleared (the alcoves shall be kept for members only) and at no time when the House is in session can visitors on the floor of the House who are guests or members thereof occupy the alcoves, but a visiting member shall be provided with a seat near the member who has recommended him, and at no time shall a conversation be carried on to disturb the business of the House.

It shall not be in order for the Speaker to entertain a request for the suspension of this rule, or to present from the chair the request of any member for unanimous consent unless, however, an extraordinary condition exists, in which event he may consent to entertain a motion for its suspension.

#### CONSTRUCTION, RULE AS TO

64. In consideration of the terms "majority vote," "vote of the House," and "vote of the whole House," as used in these rules, the first two phrases shall be deemed a majority of the members present at the particular time, and the last phrase to mean a majority vote of all the members elected to the House at the particular session of the Legislature.

#### BULLETIN BOARD

65. The Chief Clerk shall prepare a bulletin board, upon which shall be posted a list of committee meetings and any other announcements or notice the House may require.

## TOPICAL INDEX

66. The Chief Clerk shall prepare a topical card index, in which bills may be indexed by number, author, subject, section of the code amended, the committees and any other subject that will make it a complete and comprehensive index, and to be made a permanent file to be used by all succeeding Chief Clerks. The topical index shall be filed with the Secretary of State after the expiration of the session of the Legislature and the cards, constituting the record shall be retained open for the public inspection at all times.

## VISITING PUBLIC INSTITUTIONS

67. No leave of absence shall be granted any committee, special or standing, to visit any public institution of the state, or for any other purpose. Whenever any committee shall report to the House that it is desirable that such committee receive information concerning a public institution, the House may, by a majority vote of the whole House, grant a leave of absence to not more than three members of such committee, to be designated by the chairman thereof. Application for a leave of absence of such members of a committee shall be made to the House in writing, by the chairman thereof, and such application shall give the name of the institution or institutions to be visited and to briefly recite the occasion and necessity for visiting the same, together with the names of the committee-men designated for that purpose and the name of the stenographer to accompany such committee-men if one is necessary. Such application shall immediately and without debate be referred to the Committee on Rules, with instructions to report upon the same on the next legislative day. Said members and their stenographers, if any, shall be allowed their actual expenses.

## NEWSPAPER REPRESENTATIVES

Name	Service or Paper	Reporter's Address
Ray Edberg Anderson.....	Manager, Legislative Bureau, Associated Press	670 E. Nebraska Ave., St. Paul
Jay R. Vessels.....	Associated Press, Senate	155 Western Ave., St. Paul, and Bald Eagle Lake
D. R. MacKenzie.....	Associated Press, House	3225 22nd Ave. So., Mpls.
Gladstone Clark.....	Associated Press	2400 36th Ave. N., Mpls.
Charles B. Cheney.....	Minneapolis Journal	Curtis Hotel, Minneapolis
C. D. Johnston.....	St. Paul Dispatch-Pioneer Press	383 Dayton Ave., St. Paul
Leif H. Gilstad.....	Minneapolis Journal	4617 Portland Ave., Mpls.
Orlin Folwick.....	Minneapolis Tribune	147 Bedford St. S. E., Mpls.
G. B. Wollan.....	St. Paul Daily News	2085 Palace St., St. Paul
Don F. Voigt.....	St. Paul Daily News	1593 Taylor Ave., St. Paul
Joseph H. Seeger.....	St. Paul Daily News	1310 E. 22nd St., Mpls.
C. L. Franks.....	Minneapolis Star	3852 Eleventh Ave So., Mpls.
H. O. Cooley.....	Minneapolis Star	4121 Lyndale Ave. So., Mpls.
Vivian Thorp.....	Minneapolis Star	4428 Fremont Ave. So., Mpls.
Vance Chapman.....	Duluth Herald and News Tribune	Room 112, State Capitol



# PART II.

---

## I. HISTORY.

# MINNESOTA

## A BRIEF SKETCH OF MINNESOTA HISTORY\*

The development of Minnesota has been conditioned to no slight degree by the action of the glaciers that in the ice ages covered every portion of its area save the extreme southeastern section. Their story is written in the thousands of lakes left in their wake; in the terminal moraines that rise as bluffs and mounds to give a varied aspect to the scenery; and in the deep rich soil, ground fine by the age-long passage of ice rivers. Glacial action may even explain the presence in eastern and northern Minnesota of splendid pine and hardwood forests; and it may account for the absence of trees on the prairies that stretch away to the south and west.

Certain it is that French, English and American explorers found their way into the region at surprisingly early dates because of the access afforded by almost innumerable waterways left as glacial imprints. Three highways of water lead into the heart of Minnesota—the Red River of the North, flowing toward Hudson Bay; the St. Louis River, emptying into the westernmost of the inland seas, which with the St. Lawrence River make an avenue of water from the Atlantic to Minnesota; and the majestic Mississippi, flowing to the Gulf. By these highways came traders in their light birch canoes, lured by treasures of furs and skins that brought fortunes in distant European and Asiatic markets. Along these waters traveled explorers to seek the elusive Northwest Passage or to set up claims to an inland empire. Over these routes passed settlers who were to build the foundations of a commonwealth. Not only have these lakes and streams influenced the course of Minnesota's history; they have also by their beauty entered into the very concept of Minnesota, an Indian name probably meaning "cloud-tinted water."

Scarcely were the Pilgrim Fathers settled on their rocky shore when the exploration of the Minnesota region began. Who the white man was that first trod its soil may never be known, but Radisson and Groseilliers, seem to have been the first to leave written records of their visits. Radisson's narratives of his "voyages" into the "upper country" not long after the middle of the seventeenth century record vividly the life of the native tribes at the beginning of their contacts with white men and before the clashes between the Dakota (Sioux) and Ojibway (Chippewa) Indians that pushed the former back from Lake Superior and from the region now called Wisconsin. The Ojibway, armed with white men's guns and ammunition, forced the fierce Dakota to retreat continually toward the west and south, until, when British and American traders reached the headwaters of the Mississippi after the close of the French régime in 1763, the Ojibway were living in the former habitat of the Dakota, and the latter had become a prairie tribe with an inveterate hatred for their Ojibway aggressors.

The travels of Radisson and Groseilliers, and perhaps especially the furs that they carried out of the north country, seem to have impressed the French with the wealth of the Minnesota region. Thereafter many Frenchmen reached the head of Lake Superior and made their way to the upper waters of the Mississippi. Among the most famous of these were Nicholas Perrot, who as early as 1686 built a fort on the shores of Lake Pepin and took possession of the region in the name of the King of France; Daniel Greysolon, sieur DuLhut, who between the years 1679 and 1689 explored the country between the Kaministiquia, the Mississippi, and the St. Croix rivers and exercised a wise restraint over the savage tribes of the region; Michel Accault and the famed Louis Hennepin, who under LaSalle's direction explored the upper Mississippi in 1680, the latter discovering and naming the

\*This sketch, supplied by the Minnesota Historical Society, was prepared by its curator of manuscripts, Dr. Grace Lee Nute.

Falls of St. Anthony; Pierre Charles Le Sueur, companion of Perrot at Lake Pepin in 1686, builder of a post on Prairie Island in 1695 and of Fort L'Huillier on the Blue Earth River in 1700, and miner of "blue earth," which he mistakenly supposed to be copper ore at the latter place; and the knightly Pierre Gautier de Varennes, sieur de La Verendrye, who with his devoted sons opened up the great canoe route from Lake Superior to Lake Winnipeg between 1731 and 1743. Of the exploits of these and other Frenchmen who early made their way into the wilderness records have been preserved; but doubtless there were many other sons of France whose comings and goings in the fur country have left no trace.

Peace between Great Britain and France in 1763 brought eastern Minnesota under the British flag, and English and Scotch names soon thereafter appear in the record of Minnesota history. Jonathan Carver was a colonial who was sent by Robert Rogers, the superintendent of Indian affairs at Mackinac, to winter among the Sioux in 1766-1767. He spent the winter in the lower valley of the St. Peter's, or Minnesota River, and at Prairie du Chien, in the spring joined Rogers' emissaries in Captain James Tute's expedition on its way to the Pacific Ocean in quest of the Northwest Passage. Though the main purpose of the expedition was thwarted and the explorers were obliged to turn back after a tedious canoe trip by rivers and on Lake Superior to Grand Portage, the scheme had a very important result in the writing and subsequent publication by Carver of an account of his travels. This became a "best seller" of its day and gave thousands of persons on both sides of the Atlantic their first information about the region later to be known as Minnesota. Another colonial whose name stands out in this period was Peter Pond, a native of Connecticut, who spent two successive winters as a fur trader on the St. Peter's River, beginning in 1773, and later passed on to the northward to become a famous trader in western Canada.

After the peace of 1763 came freer trade with the Indians, and as a consequence many traders built their palisaded forts on Minnesota rivers and lakes. Among these was Jean Baptiste Perrault, who from 1783 to 1800 was an almost constant sojourner in this promised land of the fur traders. Contemporaneous with Perrault and perhaps of a greater historical importance was Jean Baptiste Cadotte, who is believed to have opened to British traders the contested territory between the Dakota and the Ojibway in central and western Minnesota. Another famous trader was David Thompson. He is best known for his explorations and map of northwestern North America, which were made while determining scientifically for the Northwest Company the location of the forty-ninth parallel. In accomplishing this work he crossed from the Red River to Lake Superior in the winter of 1797-98. His diaries are the first scientific data known to be extant on Minnesota topography.

Though the treaty of peace of 1783 had granted to the United States the region between the Mississippi River and Lake Superior, the British fur traders continued to ply their trade and to maintain their forts in this area for many years. In 1805 Captain Zebulon Montgomery Pike was sent by the United States government to the headwaters of the Mississippi to determine among other things the extent to which the region was still under the influence of the British traders. He found the Union Jack flying over the fort at Sandy Lake and a Canadian in charge of the Northwest Company's trading post at that place. Similar conditions prevailed at Leech Lake. To remedy the situation and in general to fortify this portion of the American frontier—part of which had just become American territory through the Louisiana Purchase—he made a treaty with the Sioux for the purchase of two tracts of land at the mouths of the St. Croix and St. Peter's rivers. This treaty served in 1819 as the basis for the establishment of Fort St. Anthony, later Fort Snelling.

Meanwhile two events of considerable importance for the Minnesota region occurred. In 1808 John Jacob Astor incorporated the American Fur Company; and at the close of the War of 1812 Congress passed an act prohibiting foreigners from serving as chief traders in the fur trade of the

United States. Consequently, after 1816 the interest of the Northwest Company in this territory practically ceased. Until the middle forties the story of Minnesota is to a large extent that of the exploitation of its fur resources through the many traders of the American Fur Company.

A new era begins with the establishment of Fort St. Anthony in 1819, two years after a government reconnaissance by Major Stephen H. Long had made a second report on the region where the proposed fort was to be located. Trade relations were established at once with the struggling colony planted in 1812 by Lord Selkirk on the lower waters of the Red River of the North; steamboats became a common sight after 1823; expeditions sent out by the War Department made the fort the objective or point of departure for their explorations; and not least important, an Indian agent, Lawrence Taliaferro, settled at the fort and exercised a wise influence over the savage tribes for twenty years. Among the government exploring expeditions that visited the fort in the twenty years following its establishment may be mentioned Long's second exploring party, which in 1823 passed up the Minnesota River and down the Red River of the North to establish a portion of the boundary line between Canada and the United States; Governor Cass' of the year 1820, which attempted to find the source of the Mississippi River; Henry R. Schoolcraft's in 1832, which did discover the source of that stream; and Joseph N. Nicollet's tours in the late thirties, which resulted in the first scientifically accurate map of the present area of Minnesota.

Just at the time of the founding of the fort missionaries began to appear among the Sioux and Chippewa Indians. First on the ground, at Rainy Lake and Pembina in 1818, were the Catholics, Dumoulin and Edge. These were followed in 1829 by the Presbyterians, Coe and Stevens, and in 1831 and 1833 by the Congregationalists, Ayer, Ely, and Boutwell. In 1836 three Swiss Protestants, Gavin, Dentan, and Rossier, began a mission station at Red Wing's village; and the following year the Methodist elder, Brunson, with three natives, Marksman, Copway, and Johnson, opened a station at Kaposia. Other prominent missionaries were Dr. Williamson, Stephen Riggs, and Father Ravoux, who worked with the Sioux in the Minnesota Valley; Gideon and Samuel Pond, who labored at first among the Lake Calhoun band of Sioux; and Father Pierz, who established a church and school at Grand Portage in the early forties.

For some years before Father Ravoux' arrival at St. Peter's settlers had been collecting about the fort. Many of these were old *voyageurs*; others were colonists from the Red River Settlements, dissatisfied with the hard life in that region. Hither in 1834 came a man who was destined for an important rôle in Minnesota history—Henry H. Sibley, the agent of the great American Fur Company. In 1840 the Reverend Lucian Galtier came as priest to the Catholic populace and built a little log church across the river from St. Peter's, by this time called Mendota. This chapel he dedicated to the great missionary apostle, and from the church the settlement round about took the name of St. Paul.

Meanwhile other settlements of whites had begun. In 1837 the United States government had purchased from the Indians the triangle of land between the lower St. Croix and the Mississippi, and at once lumbering camps began to dot the pine forests. Settlements began at Dakota (Stillwater), Marine, and St. Croix Falls; and in 1848 a land boom began at St. Paul. Within a year immigration had increased to such a degree that the region held the requisite number of residents to form a territory. Thus in 1849 this region, which, in whole or in part had been successively a portion of the French, English, and Spanish empires, the Northwest Territory, and the territories of Louisiana, Indiana, Illinois, Michigan, Missouri, Iowa, and Wisconsin, came into the Union as the territory of Minnesota.

From 1849 to 1858 Minnesota remained a territory. This period witnessed the establishment of counties, the building of roads, the survey and sale of large tracts of the public domain, the extensive development of the lumber industry, and, in general, the laying of the foundations of a frontier

state. One of the usual prerequisites for such a foundation, however, is land, and until 1851 most of the land in Minnesota had not been secured from the Indians. In that year the famous treaty of Traverse des Sioux opened for settlement a large tract of land in the southern and western portions of the territory, which had been formerly occupied by several bands of the Sioux; and in 1854 and 1855 the Chippewa Indians likewise yielded up a large area in the northeastern and north central parts of the territory. The former region was needed by settlers, the latter by lumber interests.

After 1851 the settlement of southeastern Minnesota was rapid, especially along the valleys of the Mississippi and Minnesota rivers. The majority of settlers in the years prior to the Civil War were native Americans, largely New Englanders, New Yorkers, and Pennsylvanians. Many of them came in colonies or townsites parties, and the new hamlets had much of the tone of Eastern villages. Education was stressed from the start, both by the territorial legislature, which in its first session evolved a comprehensive system of free public schools and in 1851 passed an act to incorporate the University of Minnesota; and by religious bodies like the Methodists and the Benedictine monks who in 1854 and 1857, respectively, established Hamline University and St. John's University. Another characteristic of these frontier settlements was the prevalence of lyceums, reading circles, and lecture programs. A high standard was set for journalism by the early newspapers, particularly by the first newspaper, *The Minnesota Pioneer*, established in 1849 at St. Paul by James M. Goodhue.

Immigration was stimulated by the territorial government, which appointed a board of immigration, and by transportation agencies. This was the heyday of the steamboat on the upper Mississippi, most of the settlers coming up the river from Galena, Dunleith or St. Louis. A great desire for railroads was felt and expressed, but the panic of 1857 and the Civil War retarded the early movement in this direction. Even before the war, however, the immigration of Germans, Irish, Scandinavians and other nationalities had begun, and the movement increased for many years.

By 1857 settlement had progressed so far that statehood was a possibility. The desire for land grants, which Congress could be expected to make only to states, and the need of representatives in Congress to urge the building of a Pacific railroad through Minnesota led in that year to a demand to be admitted as a state. The story of the rival conventions, Democratic and Republican, that met in St. Paul, in July in 1857, held separate sessions, and produced two constitutions almost identical in phrasing is a dramatic one. Even more so is that of how Congress kept Minnesota standing before the portals until "Bleeding Kansas" had been ministered unto, despite all Stephen A. Douglas' efforts in Minnesota's behalf. Finally a telegram forwarded to St. Paul from Prairie du Chien brought the good news on May 13, 1858, that Congress had admitted Minnesota to the Union two days earlier. Thus after almost a year of waiting Minnesota took her place among her sister states.

Immigration from the East and from Europe went on apace, even after the outbreak of the Civil War, but in 1862 a rude setback was experienced. In August of that year the Sioux Indians, goaded on by lack of food and the tardiness of their annual payment, rose against the whites and massacred scores of helpless settlers in the Minnesota Valley. Fort Ridgely and New Ulm were besieged and many cabins and settlements were attacked. Even two important engagements with the soldiers sent out from St. Paul under Brigadier General Sibley were necessary before the Sioux were quelled. Those Indians who did not escape to the plains or to Canada were captured and sent to a reservation beyond the boundaries of the state. Thirty-eight of those who had committed gross offenses were hanged. Many of the newer settlements were almost depopulated as a result of this uprising and many years were required to obliterate the hysteria and hatred of the Indian to which it gave rise.

The years since the Civil War have been too full of events and marked by too many changes to be dealt with in detail. Until 1900 the outstanding fact was that the state was being settled—first the southeast and middle por-

tions, then the south and west; finally the northeast, though it still remains sparsely populated. Almost as significant has been the exploitation of natural resources. At first the state devoted itself to raising wheat and to cutting and marketing its forests. By 1880 wheat was giving way to corn as the staple produce, and by 1905 the peak of the lumber industry in the state had been reached. Meantime the rich beds of iron ore in the northeastern part of the state had been discovered. Their output has now become so great that Minnesota at the present time produces more iron ore per year than all the rest of the United States. Another important development has been the increase of dairy farming, Minnesota now producing more butter than any other state. To market all this produce railroads were begun in the infancy of the state and have covered its area with a network of lines and feeders.

With these economic changes have gone alterations in the character, temper, and customs of the population. In such an agricultural region one would expect to find many adherents of political parties that have favored farm relief measures. Accordingly Minnesota was one of the strongholds of the Granger movement, the Farmers' Alliance, the Populist party, and the Nonpartisan League. One would also expect from such a melting-pot of nationalities the emergence of a type different in many particulars from the American of the eastern seaboard; and such has been the case. Moreover, the predominance of Scandinavians has given an individual tone to the state. In most respects, however, the Minnesotan is true to the type of American that the modern age of quick transportation, material wealth, easy communication, and labor-saving devices has produced. Such could hardly fail to be the case, for Minnesota has reproduced in miniature as perfectly as any single state in the Union the successive stages of American life from the days of the explorers to the present time.

## MINNESOTA CHRONOLOGY

1635. Jean Nicolet, a French explorer, spent the winter in the neighborhood of Green Bay on Lake Michigan. He took back to Montreal the first information about the Minnesota Indians.
- 1654-60. Radisson and Groseilliers, two French traders, made two expeditions into the West, reaching the Wisconsin region and possibly the Minnesota country. In 1654-56 some suppose that they went as far west as Prairie Island, in the Mississippi River between Red Wing and Hastings. In 1659-60 they again traveled in the West and came in contact with Sioux Indians.
1661. Father Rene Menard left Keweenaw, on Lake Superior, to visit the Hurons, then in northern Wisconsin, and was lost near the sources of the Black and Chippewa rivers. His breviary and cassock were said to have been found among the Sioux.
1665. Father Claude Allouez, a Jesuit, established a mission at La Pointe, near Ashland, Wisconsin.
1679. July 2, Daniel Greysolon DuLhut (Duluth) held a council with the Sioux at their principal settlement on the shore of Mille Lacs. DuLhut, in July, 1680, by way of the St. Croix river, reached the Mississippi and met Hennepin.
1680. Louis Hennepin, after being held as a captive in a village of the Mille Lacs Sioux, discovered the Falls of St. Anthony, which he named in honor of his patron saint.
1689. May 8th, Nicholas Perrot, at his Fort St. Antoine, on the Wisconsin shore of Lake Pepin, laid formal claim to the surrounding country for France. He built a fort also on the Minnesota shore of this lake, near its outlet.
1695. Le Sueur built a fort or trading post on Isle Pelee, now called Prairie Island, above Lake Pepin.
1700. Le Sueur established Fort L'Huilier, on the Blue Earth river (near the mouth of the Le Sueur).
1727. The French established Fort Beauharnois near the site of Frontenac on Lake Pepin, with the Sieur de La Perriere as commander.
1728. Great flood in the Mississippi.
- 1731-32. La Vérendrye, his sons, and his nephew, La Jemeraye, established on the present north boundary of Minnesota two trading posts, Fort St. Pierre, near the mouth of Rainy lake, and Fort St. Charles, on the Lake of the Woods, within the present area of Minnesota.
1736. June 6th, the eldest son of La Vérendrye, Father Aulneau, and nineteen French voyageurs, were massacred by a war party of the Sioux on an island in the Lake of the Woods.
- 1750-56. Joseph Marin and his son maintained the last French post on the upper Mississippi. It was located on Lake Pepin near the present site of Frontenac.
1763. By the Treaty of Versailles, France ceded the part of Minnesota, east of the Mississippi to England, the country west of the river having been ceded to Spain the previous year.

- 1766-67. Captain Jonathan Carver visited St. Anthony Falls and the Minnesota river. He claimed to have made a treaty with the Indians in the following spring, at a cave afterward called "Carver's Cave," within the present limits of St. Paul, by which he said they ceded to him a very large tract of land, long known as "Carver's Claim," but it was never recognized by the government.
- 1784-1816. The Northwest Company carried on extensive fur-trading operations in the Minnesota country and established many posts in the region. During much of the period the company's headquarters were at Grand Portage.
1796. Laws of the Ordinance of 1787 extended over the Northwest Territory, including the northeastern third of Minnesota, east of the Mississippi river.
1800. May 7th, that part of Minnesota east of the Mississippi became a part of Indiana by the division of Ohio.
1803. April 30th, the area of Minnesota west of the Mississippi, for the preceding forty years in possession of Spain as a part of Louisiana, was ceded to the United States by Napoleon Bonaparte, who had just obtained it from Spain.
- 1805-06. Lieutenant Z. M. Pike visited Minnesota to establish government relations here, and obtained cessions, including the subsequent Fort Snelling reservation, from the Sioux.
1812. The Sioux, Chippewa, and Winnebago under the leadership of hostile traders, joined the British during the war. Red river colony established by Lord Selkirk. June 4th the area of this state west of the Mississippi was included in Missouri Territory.
1817. The American Fur Company, under the leadership of John Jacob Astor, began trading operations in the Minnesota country.
1819. Minnesota east of the Mississippi became a part of Crawford county, Michigan. Fort St. Anthony (renamed Fort Snelling in 1825) established, beginning as a post at Mendota occupied by troops on August 24th, under command of Colonel Henry Leavenworth. Major L. Taliaferro appointed Indian agent at the new post.
1820. Cornerstone of Fort St. Anthony, later called Fort Snelling, laid September 10th. Governor Cass visits Minnesota and makes a treaty of peace between the Sioux and Chippewa at Fort St. Anthony, August 1st. Colonel Josiah Snelling took command of the post.
1823. The first steamboat arrived at Fort Snelling on May 10th. Beltrami being a passenger. Major Stephen H. Long explored the Minnesota river, the Red River valley, and the northern frontier. Beltrami explored the region near the sources of the Mississippi.
1826. Great flood on the Red river; a part of the Selkirk colony driven to Minnesota, settling in 1827 near Fort Snelling.
1832. Schoolcraft discovered the source of the Mississippi, and named it Lake Itasca. It had been known earlier to Indians and traders as Elk Lake.
1834. The portion of Minnesota west of the Mississippi attached to Michigan. H. H. Sibley settled at Mendota as a trader for the American Fur Company.
1835. Catlin and Featherstonhaugh visited Minnesota.
1836. The territory of Wisconsin organized, embracing the whole area of Minnesota. Joseph N. Nicollet began his explorations in Minnesota. Catlin visited the pipestone quarries.



1837. Governor Dodge of Wisconsin made a treaty at Fort Snelling with the Chippewa, by which they ceded all their pine lands on the St. Croix and its tributaries; a treaty was also effected at Washington with a deputation of Sioux, for their lands east of the Mississippi. These treaties led the way to the first settlements from the eastern states within the area of Minnesota.
1838. Franklin Steele made a claim at St. Anthony Falls. Pierre Parrant built a shanty and settled on the present site of St. Paul.
1839. St. Croix county, Wisconsin, including all of Minnesota east of the Mississippi established.
1841. The "Chapel of St. Paul" built and consecrated, giving the name to the future capitol of the State.
1843. Stillwater settled.
1847. The Wisconsin constitutional convention meets. The town of St. Paul surveyed, platted, and recorded in St. Croix county register of deeds' office. First improvement of the water power at the Falls of St. Anthony.
1848. May 29th, Wisconsin admitted to the Union, leaving the area of Minnesota east of the Mississippi without a government. August 26th, the "Stillwater convention" held, taking measures for a separate territorial organization, and asking that the new Territory be named Minnesota. October 30th, H. H. Sibley elected delegate to Congress.
1849. January 15th, Sibley admitted to a seat in Congress. March 3rd, the bill organizing Minnesota Territory passed. March 19th, its territorial officers appointed. June 1st, Gov. Ramsey, in a proclamation, declared the Territory organized. September 3rd, the first territorial legislature assembled. November 15th, the Minnesota Historical Society organized.
1850. Great floods. Commercial steamboating inaugurated on the Minnesota river. Census shows 6,077 inhabitants.
1851. Location of the capitol, university, and penitentiary at St. Paul, St. Anthony and Stillwater. By the treaties of Traverse des Sioux and Mendota, in July and August, the territory west of the Mississippi was opened to settlers.
1853. W. A. Gorman appointed governor. The capitol building completed.
1854. Celebration of the opening of the Rock Island railroad, the first road to the Mississippi river, by a mammoth excursion, which reached St. Paul on June 8. Large immigration this season and the three succeeding ones. The real estate boom commences.
1857. Minnesota Enabling act passed by Congress, February 26th. Gov. Samuel Medary (appointed by Buchanan) arrives on April 22d. Legislature passes a bill to remove the capitol to St. Peter, but fails to accomplish the object. Inkpaduta massacre at Springfield (now Jackson), March 26th. July 13th, constitutional convention assembles. Real estate speculation reaches its height, and is checked by the financial panic, August 27th. Great revulsions and hard times. Census shows 150,037 population. October 13th, constitution adopted and state officers elected.
1858. State loan of \$250,000 negotiated. Five million loan bill for railroads passed by the legislature, March 9th; ratified by vote of people, April 15th. Great stringency in money market. State admitted to Union May 11. State officers sworn in, May 24th. H. B. Whipple, first Episcopal bishop of Minnesota arrives.
1859. Hard times continue. Work on the land grant railroads ceases. Collapse of the five million scheme. First export of wheat from Minnesota.

- 1860. Federal census, 172,023.
- 1861. Civil war begins. April 15th, president calls for troops; the first Minnesota regiment recruits at once; June 22d, it leaves Fort Snelling for the seat of war.
- 1862. Call for 600,000 men. July 2d, first railroad in Minnesota opened between St. Paul and Minneapolis. August 17th, murders by Sioux at Acton; August 18th, outbreak at Lower Sioux Agency, eight miles east of Redwood Falls; 19th, New Ulm attacked; 20th, Fort Ridgely attacked; 23d, second attack on New Ulm; 30th, Fort Abercrombie besieged; September 2d, attack at Birch Coulee; September 23d, battle of Wood Lake; 26th, captives surrendered at Camp Release; military commission tries 321 Indians for murder, rape, etc.; 303 condemned to die. December 26th, 38 Indians hung at Mankato.
- 1863. July 3d, Little Crow, leader in the Sioux War, killed. General Sibley's expedition to the Missouri river to suppress the Sioux.
- 1864. Large levies for troops. Expedition to Missouri river against Sioux under Gen. Alfred Sully. Inflation of money market. Occasional Indian raids.
- 1865. Civil War ends. Minnesota regiments return and are disbanded. In all 22,016 troops furnished by the State. Census shows 250,099 inhabitants.
- 1866-72. Rapid railroad building; heavy immigration; real estate inflation; and "good times."
- 1873. January 7th, 8th, and 9th, a polar wave sweeps over the State; seventy persons perish. September, the Jay Cooke failure creates another panic. Grasshopper raid begins and continues five seasons.
- 1876. September 7th, attack on bank at Northfield by the James-Younger gang of armed outlaws from Missouri, three of whom were killed and three captured.
- 1877. Biennial session of Legislature amendment adopted.
- 1878. May 2d, three flour mills at Minneapolis explode; eighteen lives lost.
- 1881. March 1st, the state capitol burned. Within the next two years the second capitol, on the same site, was built, and occupied by the legislature, January, 1883.
- 1884. January 25th, the state prison partially burned. First iron ore shipped from Vermilion Range.
- 1889. The first electric street railway started in the State at Stillwater.
- 1890. Iron ore discovered on the Mesabi range by the Merritt brothers.
- 1892. June 7th, national Republican convention meets at Minneapolis. First iron ore shipped from the Mesabi range.
- 1893. The legislature authorizes the appointment of a capitol commission to select a site for a new capitol, and provides a tax of two-tenths of a mill for ten years to pay for the site and the erection of a building. A great financial crisis causes the failure of several banks and many mercantile and manufacturing establishments in the larger cities of the State. Rev. Edward D. Neill, noted historian of Minnesota, died September 26th.
- 1894. Forest fires start September 1st in the neighborhood of Hinckley, in Pine county, carrying death and destruction over nearly four hundred square miles of territory, destroying the towns of Hinckley and Sandstone.
- 1896. The Red Lake Indian reservation was diminished to about a quarter part of its former area, and on May 15th a large tract of agricultural and timber lands formerly belonging to that reservation was opened for settlement.

1897. July 2d, the monument at Gettysburg to the First Minnesota Regiment was dedicated.
1898. July 27th, the cornerstone of the new capitol was laid. Minnesota supplied four regiments for service in the Spanish war, being the first state, May 7th, to respond to the President's call. October 5th, the Pillager band of Chippewa attacked United States troops near Sugar Point, Leech lake.
1899. Semi-centennial of the territory and state celebrated by the old Settlers' Association, June 1st, and by the Historical Society, November 15th.
1900. Death of Senator Cushman K. Davis, November 27th.
1901. In the Pan-American Exposition, at Buffalo, N. Y., the superior exhibits of wheat, flour, and dairy products of Minnesota caused her to be called "the Bread and Butter State."
1902. August 23rd, the fortieth anniversary of the Sioux war celebrated at New Ulm. Monuments and tablets erected there and at other places in the Minnesota valley.
1903. Tide of immigration into Minnesota, particularly in northern and western sections. April 22d, death of Alexander Ramsey, first territorial governor, later governor of the state, United States senator, and secretary of war.
1905. January 3d, the legislature convened for the first time in the new capitol.
1908. The fiftieth anniversary of the admission of Minnesota to statehood was celebrated in connection with the State Fair, its attendance during the week being 326,753.
1909. Death of Gov. John A. Johnson on September 21st. Lieut. Gov. Adolph O. Eberhart sworn in as governor by Chief Justice Start, in the Supreme Court retiring room, at 11 o'clock the same day.
1910. Forest fires in northern Minnesota during the second and third weeks of October, in the driest autumn season of record, result in death to 29 people and the destruction of about \$2,661,265 of property. Spooner and Baudette villages were almost entirely wiped out. Development of highways begins on large scale.
1911. The legislature ratified the proposed amendment to the United States constitution for election of U. S. senators by popular vote. George E. Vincent became president of the University of Minnesota. On October 17th, Hugh Robinson attempted the first air mail flight from Minneapolis to New Orleans, completing the portion of the journey from Minneapolis to Rock Island, Illinois, a distance of 371 miles, and carrying 25 pounds of mail.
1912. The legislature in special session enacted a new primary election law and "corrupt practices" act. October 19th, the statue of Governor Johnson on the Capitol ground was unveiled.
1915. In November, the last bonds of indebtedness of the state resulting from the five million loan bill for railroad building, enacted in 1858, readjusted by legislation in 1881, were paid and burned. December 30th, Governor Hammond died and Lieutenant Governor Burnquist took the oath of office as his successor.
1916. In February, iron and steel manufacture and production of Portland cement, each on a very large scale, were begun at Duluth. May 29th, James J. Hill, railway builder, organizer of the Great Northern Railway system, died at his home in St. Paul. July 19-21, the National Prohibition convention was held in St. Paul, for the presidential campaign.

- 1917. April 6th, the United States entered the World War, which began in the last days of July, 1914. During nineteen months until the war closed, Minnesota gave 107,902 men in the army service, and 15,423 in the navy, the marine corps and coast guard, an aggregate of 123,325 troops. July 1st, Marion LeRoy Burton became president of the University of Minnesota.
- 1918. May 11th, dedication of the building of the Minnesota Historical Society, erected by the state at a cost of \$500,000. September 25th, death of Archbishop John Ireland, archbishop of St. Paul since 1888. October 12-13, forest fires after a long draught, driven by a great wind, spread over large areas in Carlton county and the south part of St. Louis county, inflicting loss of 432 lives of agricultural settlers and residents in many villages, with vast destruction of property. November 11th, signing of an armistice terminated the World War and opened a new era of reconstruction.
- 1920. Population of Minnesota, by the national census, 2,387,125; of Minneapolis, 380,582; of St. Paul, 234,698; of Duluth, 98,917. July 1st, Lotus D. Coffman became president of the University of Minnesota, which for the year 1918-19 had an enrollment of 7,379 students.
- 1921. About 300,000 tourists spend parts of the summer in the "State of Ten Thousand Lakes."
- 1922. Cyrus Northrop, president of the State University from 1884 to 1911, died April 3rd, at his home in Minneapolis. The sixtieth anniversary of the Sioux massacre and war, in August, was celebrated at New Ulm, and at the State Park on the site of Fort Ridgely.
- 1923. April 28th, death of Knute Nelson, who was governor of this state in 1893-95, and later through twenty-eight years a United States senator.
- 1924. The new library building of the University of Minnesota was opened to public use in June with about 425,000 volumes and space for two million volumes. November 15th, dedication of the stadium of the University, with capacity for an audience of 51,000, "in remembrance of the thousands of Gopher soldiers who answered the great call in 1917."
- 1929. September 18, death of Dr. William W. Folwell, first president of the University of Minnesota.
- 1932. New State Office Building occupied.

## DESCRIPTIVE

---

### NAME.

This state derives its name from the river called "Minisota" by the Dakotas, pronounced "Min-nee-sotah" (Mini, water; sotah, whitishly clouded, sky-colored). For correct pronunciation, the convention held at Stillwater in 1848, to secure a territorial organization, instructed their delegates that the name of the Territory be written Minnesota.

### GEOGRAPHY.

Minnesota includes the geographic center of North America. The state is bounded on the south by Iowa, on the west by South and North Dakota, on the north by Manitoba and Ontario, and on the east by Wisconsin. It extends from latitude 43 degrees 30 minutes to 49 degrees 23 minutes, and from 89 degrees 29 minutes to 97 degrees 13 minutes west longitude. It is about 406 miles long, and from its most eastern point to the extreme western point about 358 miles wide. In a foot-note on article 2 of the State constitution, the boundaries are fully defined, with explanation of the part projecting twenty-six miles north beyond the forty-ninth parallel, at the west side of the Lake of the Woods.

### AREA.

In area Minnesota is the eleventh state of the Union. It contains 84,286.53 square miles, or 53,943,379 acres, of which 5,637 square miles, or 3,607,680 acres, are water. The headwaters of three great river systems are found in its limits, those of streams flowing northward to Hudson bay, eastward to the Atlantic ocean, and southward to the Gulf of Mexico. About a third of this surface, on the south and west, consists of rolling prairie. The district north and west of Lake Superior has rich iron ore ranges. On the northwest border of this state, reaching also west into North Dakota and north into Manitoba, is the very fertile and broad Red river valley, formerly the bed of the Glacial Lake Agassiz, famed for its great harvests of wheat. This ancient lake, also its large Beltrami island, are shown by the map on page 146.

### RIVERS.

Few states are so well watered as Minnesota. Its navigable rivers are the Mississippi, the Minnesota, the St. Croix, the Rainy river, the St. Louis, the Red River of the North, and the Red Lake river, all of which, near their sources, have valuable water powers. Smaller streams include the Rum river and Snake river, the Cannon, Zumbro and Root rivers, the Vermilion, Crow Wing, Sauk and Elk rivers, the Blue Earth, Le Sueur, Des Moines, Cottonwood and Chipewewa rivers.

### LAKES.

Minnesota has about ten thousand lakes, the largest of which is Red Lake, with an area of 440 square miles, in the central northern part of the State. On the same northern slope, in St. Louis county, is the beautiful Vermilion lake. Adjoining the northeast part of the State for one hundred and fifty miles, the waters of the great Lake Superior wash its shores. On the southward slope of the State is Itasca lake, the source of the Mississippi, with Bemidji and Cass

lakes, Lake Winnebagoishish, Leech Lake, and a multitude of others, all adding volume to the water of the Mississippi, eventually flowing into the Gulf of Mexico. There we have also Mille Lacs, about 200 square miles in area, the source of Rum river. The picturesque Lake Minnetonka, White Bear, Bald Eagle, the Chisago lakes, and very many more, have been much utilized as summer resorts. The northeastern and southwestern sections, likewise, have many lakes to attract the summer visitor.

### ELEVATION.

The shore of Lake Superior is the lowest land in the State, 602 feet above sea level. The waters of the northeastern part of the State south of the Mesabi iron range, flow into Lake Superior, and are carried east to the Atlantic ocean. The Mississippi river, having its chief source in Lake Itasca, at 1,462 feet elevation, leaves the State at 620 feet above sea level.

The Red River of the North, beginning near Itasca, at a height of 1,500 feet above the ocean, leaves the State at an elevation of 750 feet. The average altitude of the State is about 1,250 feet. The highest elevations are the tops of the Misquah hills, near the center of Cook county, which rise about 1,630 feet above Lake Superior, or 2,230 feet above the sea.

### CLIMATE.

Recorded observations through long series of years show that Minnesota has an annual mean temperature of 44 degrees, and its mean summer temperature is about 70 degrees, like that of middle Illinois, Ohio, and southern Pennsylvania. The high latitude gives longer days in summer than in states farther south, and during the middle part of the growing season there are two and a half hours more of sunshine than in the latitude of Cincinnati. The winters are not severe, and the rainfall during the summer is usually abundant.

Through all the eighty-nine years since considerable agricultural settlements were first made within the area of this State, its temperature and rainfall, though showing marked contrasts in different years, have always been so favorable for farming that there has been no instance of failure to secure at least a generally remunerative harvest, while most of the years have yielded very abundantly.

## II. STATE FORESTS AND PARKS.

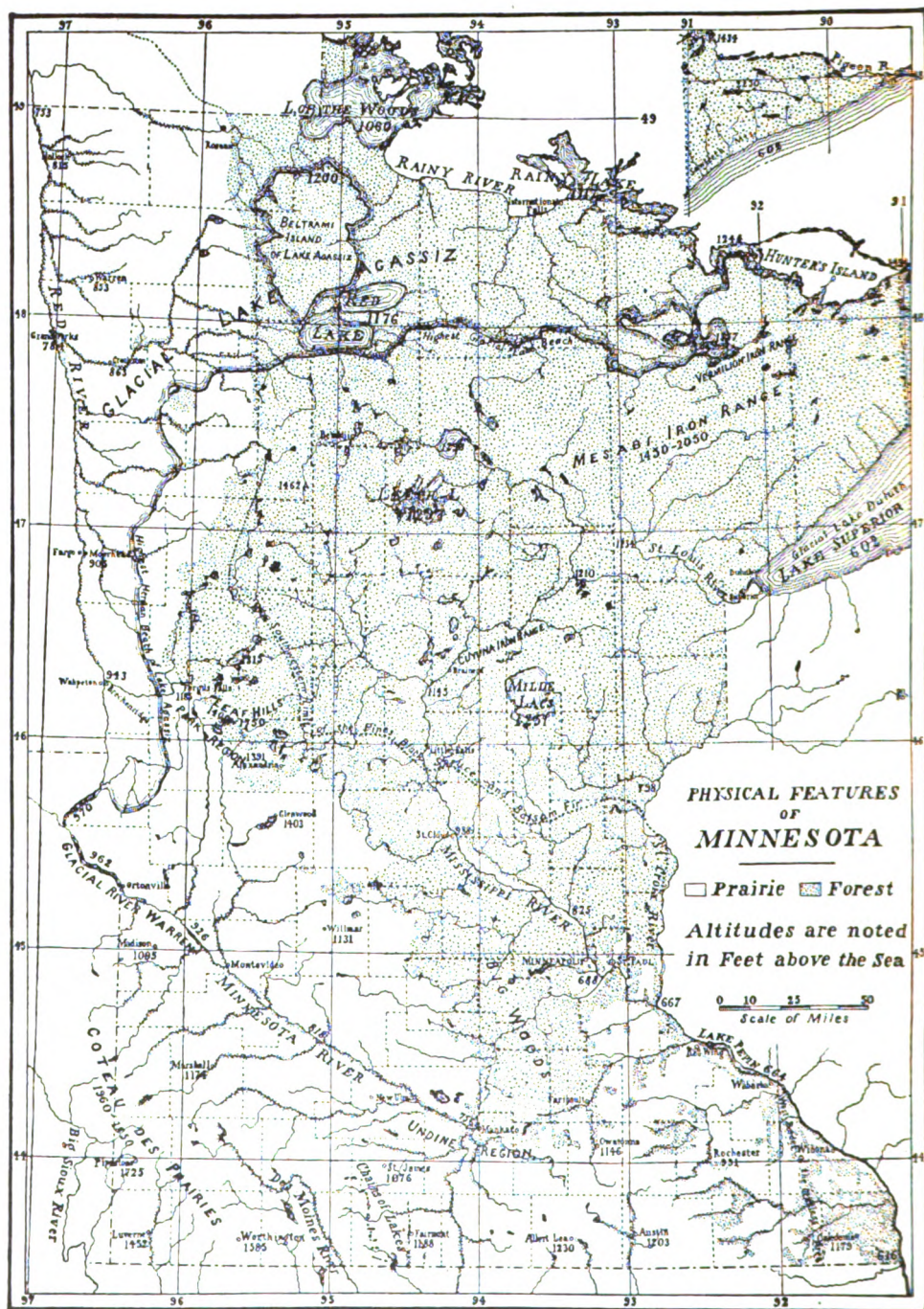



## STATE FORESTS AND PARKS

## STATE FORESTS

Forests	County Location	Approximate Area in Acres
Badoura .....	Hubbard .....	200
Beltrami Island .....	Lake of the Woods .....	No State Land
Burntside .....	St. Louis .....	20,000
Chippewa .....	Cass and Itasca .....	69,000
Cloquet Valley .....	St. Louis .....	9,280.06
Foot Hills .....	Cass .....	1,600
Fond du Lac .....	Carlton .....	240
George Washington Memorial .....	Itasca and St. Louis .....	63,756.91
Kabetogama .....	St. Louis .....	32,190.47
Minnesota .....	St. Louis, Lake and Cook .....	324,754.75
Pillsbury .....	Cass .....	1,261.10
Pine Island .....	Koochiching .....	500,646.81
Savanna .....	Aitkin .....	2,741.00
St. Croix .....	Pine .....	1,131
White Earth .....	Clearwater and Mahnomen .....	3,392.01

## STATE PARKS

Parks	County Location	Approximate Area in Acres
Alexander Ramsey .....	Redwood .....	145
Birch Coulee .....	Renville .....	60
Camp Release .....	Lac qui Parle .....	14
Chippewa Lac qui Parle .....	Chippewa .....	17
Fort Ridgley .....	Nicollet .....	155
Horace Austin .....	Mower .....	50
Inspiration Peak .....	Ottertail .....	82
Interstate .....	Chisago .....	150
Itasca .....	Hubbard .....	32,000
Jay Cooke .....	Carlton .....	3,275
Lake Bemidji .....	Beltrami .....	421
Latsch .....	Winona .....	600
Lindbergh .....	Morrison .....	100
Minneopa .....	Blue Earth .....	120
Sam Brown .....	Traverse .....	1
Scenic .....	Itasca .....	1,632
Sibley .....	Kandiyohi .....	460
Sleepy Eye .....	Brown .....	15
Toqua Lakes .....	Big Stone .....	40
Whitewater .....	Winona .....	668

## MONUMENT SITES

Monument	County Location	Approximate Area in Acres
Acton .....	Meeker .....	¼
Brook Park .....	Pine .....	¼
Hinckley .....	Pine .....	¼
Lake Shetek .....	Murray .....	¼
Milford .....	Brown .....	1
Moose Lake .....	Carlton .....	¼
Schwandt .....	Renville .....	¼
Traverse des Sioux .....	Nicollet .....	155
Wood Lake .....	Yellow Medicine .....	1

All of these Forests and Parks are under the supervision of the Department of Conservation.

Minnesota, "land of sky-blue waters," with thousands of clear lakes set in virgin pine and other great forests and noted for scenic beauties, is developing rapidly as a recreation state. Every summer brings increases in numbers of tourists and vacationists from virtually all parts of the country to enjoy Minnesota's playground attractions.

Minnesota forests, counted an important asset, stretch over hundreds of thousands of acres and are unbroken save where lakes or hogbacks split the areas. They abound with wild life which with the fish found in the lakes attract thousands of sportsmen.

For the small boy who bobs for perch or sunfish in the shallow lake waters, or for the scientific angler who drops deep for pike or casts for the great muskallonge, bass or other game fish, there is sport galore. The black bass specialist finds good sport in the lakes in the southern and north central sections. Streams and lakes in the northeastern part abound in speckled and lake trout. Pike, crappies, sunfish and other varieties can be pulled out of the waters almost anywhere in Minnesota. Extensive commercial fisheries are located on the larger lakes in the north.

Big game is plentiful in northern districts; duck shooting is good on most lakes and marshes and every season in Minnesota furnishes sport for the man with gun or rod.

Accommodations ranging from modern hotels to mere hunting lodges and fishing camps, and including summer cottages and log cabins, are located less than a day's ride apart. Good roads are equipped with signposts to guide tourists and thousands find motoring in Minnesota a pleasure in the summer and fall months. Maps of roads, canoe routes and other like literature are easily procurable.

The state, through its state officials, has been engaged for years in exploiting Minnesota's recreational advantages. It is continuing the work and has been joined by the Tourist Bureau and the Minnesota Ten Thousand Lakes Association. All are ready to assist tourists and vacation parties to make their visits to Minnesota resorts most enjoyable.

Minnesota now has a number of state parks, acquired for their peculiar attractions and historical value, being improved and made available for recreational purposes, and there are also important federal reserves within its borders.

**The Badoura State Forest** located southeast of Park Rapids approximately twenty seven miles also contains a State Forest Nursery. This forest consists of only 200 acres but because of the ideal conditions for growing pine and the fact that the Forest Nursery is established there makes it of outstanding value among state forests.

**Beltrami Island State Forest** is located in Lake of the Woods County approximately 20 miles south of Williamson. The name Beltrami Island was chosen for this location because the Sandy Ridge on which the forest is located was formerly known as Beltrami Island. It is not truly an island but an area of highland almost entirely surrounded by swamp. The state does not have title to any of the land in this forest at the present time but in 1933 most of the land will become the property of the state.

**Burntside State Forest** is a grant from the United States to the State of Minnesota and was granted with the express provision that it be used for tree propagation and playground purposes. It consists of 20,000 acres of rocky non-agricultural land containing 43 connected lakes. It is located 10 miles from Ely near Burntside Lake in a region famed for big game and good fishing. It was granted to the state by an act of Congress, April 28, 1904 and was accepted by the state on March 30, 1905.

**Chippewa State Forest**—The 1927 Legislature designated the state owned land consisting of 69,000 acres within the boundary of the Chippewa National Forest as a state forest and it is now generally known as the Chippewa State Forest.

**Cloquet Valley State Forest**—In 1931, 9,200 acres in the Cloquet Valley was declared a state forest by legislative act. The land included is almost entirely non-agricultural and due to its location near the cities of Duluth and Cloquet it undoubtedly will have exceptional value in providing wood supplies for these two cities. It has been named the Cloquet Valley Forest because of its location.

In Cass County, the **Foot Hills State Forest**, consisting of 1,600 acres, was made a forest also by the 1931 Legislature. The name Foot Hills was chosen as being very suitable because local residents have for many years applied this name to the range of hills in which the forest is located.

**The Fond Du Lac State Forest** in Carlton County consists of only 240 acres at this time. The conditions for a forest in this locality are ideal and undoubtedly the actual area of this forest will be increased from time to time. This was made a state forest by the 1931 Legislature and the name Fond du Lac was chosen because it is a portion of what was formerly the Fond du Lac Indian Reservation.

**The George Washington Memorial State Forest**, located in Itasca and St. Louis Counties and consisting of 63,750 acres, was made a state forest by the 1931 Legislature. This undoubtedly is one of the most important state forests because of its location on the Iron Range and the timber producing quality of the soil. It is located in one of the best big game areas of the state and will have unusual value both for timber production and recreation as time goes on and these values are more fully developed.

**The Kabetogama State Forest** is a portion of the original Minnesota State Forest and was created by the 1917 State Legislature. It has, however, been designated as a separate forest because of its location being more or less segregated from other parts of the Minnesota State Forest. It has exceptional values in its abundance of fish and game. At the present time most of the lands included are suitable but as time goes on and the forests mature it will undoubtedly be one of the best timber producing regions of the state. The 1931 Legislature added the state land in three townships to this forest increasing the area by some 32,000 acres.

**The Minnesota State Forest** was created by the 1917 Legislature. It consists of the state land in the northern portion of St. Louis, Lake and Cook Counties and extends roughly from range 22 west, to range 7 east, a distance of approximately 162 miles. The average width of this immense tract is 40 miles. A large portion of it covers the same territory that is covered by the Superior National Forest. In both instances the actual state and national forest area is limited to the lands actually owned by these two governmental provisions. Although this forest covers such an immense area, the land included is practically all non-agricultural. Because of the large number of beautiful lakes, rugged topography and relative inaccessibility, the region is becoming nationally known as a wilderness area and summer vacation ground.

**The old Pillsbury State Forest** consisting of 990 acres, is the oldest state forest in Minnesota and is a gift from former Governor Pillsbury. It was accepted as a forest by the State Legislature in 1899. The 1931 State Legislature added 270 acres to this forest.

**Pine Island State Forest**—The 1931 State Legislature set aside 500,646 acres of state land in Koochiching County as a state forest. This was later named the Pine Island State Forest because it surrounds a large island area locally known as Pine Island. Much of this forest consists of deep peat bogs supporting only a dwarfed stand of timber but the remainder has an exceptionally high timber producing value. As much of this area still supports a virgin stand of timber it is one of the best state forests from a forest management standpoint. It is quite different from the Minnesota State Forest because it has few or no lakes and the topography is relatively level.

**Savanna State Forest**—The 1931 State Legislature also created the Savanna State Forest in Aitkin County. This consists of 2,741 acres of forest land adjacent to the well known Sandy Lake. The name Savanna originated with the early voyageurs who used the Mississippi River and Savanna Lake as one of their main routes of travel. In the early days a trading post existed near the point where the Mississippi River enters Sandy Lake. The ruins of this old fort are still visible.

**St. Croix State Forest**—In Pine County east of Sandstone and adjoining the Wisconsin boundary we find the St. Croix State Forest. This was created by the 1931 Legislature and at the present time consists of only 1,131 acres. The area is ideal for production of timber and will undoubtedly have great importance in the future both for recreational and timber production.

**The White Earth State Forest** is located immediately west of and adjoining Itasca State Park. It was created by the 1931 Legislature and consists of 3,392 acres. It is an area of extremely rugged topography almost entirely unsuited for agricultural purposes but very well adapted to timber production. Its location in a sparsely settled territory far from any large city as well as its rugged topography favor it as a state forest and timber producing area.

## STATE PARKS

**Alexander Ramsey State Park** at the junction of Ramsey Creek and Redwood River, is at Redwood Falls on Highway No. 14. With its winding streams and magnificent falls, it is one of the prettiest of the state parks.

Many improvements, such as fully equipped camp grounds, band stand, good roads and a collection of wild animals add to the natural attractiveness of the park. In the neighborhood of the park are many points of interest connected with the Indian outbreak of 1862.

**Birch Coulee Park** is located 1½ miles north of Morton on a good gravel road. It is on the site of one of the hardest fought battles of the 1862 Indian uprising. The location of the tents and barricade of wagons used by the troops is known and will be shown by suitable markers. Two impressive monuments will be erected in the near future near the actual battleground in the park. At present they are located closer to Morton. Near the monuments is a natural wooded valley equipped for camping and picnics. Morton is on Highway No. 14.

**Camp Release State Park**, located one mile southwest of Montevideo on Highway No. 12 is a spot where one of the battles between the Indians and the whites took place in 1862. Here an area of 14 acres has been designated as Camp Release State Park. In it is located a granite monument fifty-one feet high, commemorating the release September 26, 1862, of 269 prisoners, mostly women and children from captivity among the Sioux Indians. The outline of one of the old trenches is still visible across the top of the hill. The park has been well planted to conifers and hardwoods and is an ideal location to spend a warm summer day. Tables, benches, water and firewood are available for the camper.

**Chippewa Lac qui Parle Indian Mission Park** was created by the 1931 Legislature and consists of 17 acres of wooded land in the Minnesota River Valley. The park is located one mile north and two miles west of Watson and contains the site of the first Indian Mission in Minnesota which was erected in 1835. This Mission had the first church bell in the state and manufactured the first cloth. The park is used for picnics and large gatherings although there is no camping equipment. Watson is on Highway No. 66 north of Montevideo.

**Fort Ridgley Park** is on the battlefield of the first engagement of the 1862 Indian uprising and is located 6 miles south of Fairfax just off Highway No. 70. In the park are a number of markers and monuments commemorating the various historical events that took place on the ground and in the vicinity. In the Fort Ridgley Cemetery is a monument dedicated to Mou-

zoo-mau-nee, an Ojibway Chief of the Mille Lacs band, who with other Ojibways persuaded the northern Minnesota tribe from joining the Sioux outbreak and massacre in 1862. The park contains the site Old Fort Ridgley. Good accommodations are provided for campers and picnickers. A golf course is maintained in the park by local organizations.

**Horace Austin State Park** is located at Austin and named in honor of the sixth governor of Minnesota. It consists of 50 acres on the Red Cedar River and includes a number of deeply wooded islands. The park marks the historical site where camped Companies B, H and I of the First U. S. Dragoons in 1835. The following year it was visited by a party of hunters from Fort Snelling, headed by Major Laurence Taliaferro and Dr. John Emerson, with whom was a slave, Dred Scott, who later became famous through the "Dred Scott" decision. In 1841 General Sibley, as Agent for the American Fur Company, with Sioux Indians camped on the site and spent the winter trapping and hunting. Sibley's diary shows they got 2,000 deer, 50 elk, 50 bear and a few buffalo. During the past summer a bridge was constructed across the river making a larger portion of the park accessible. Austin is on Highways 40 and 9. A swimming pool and bathhouses are provided for public use.

About 11 miles north of Brand lies a rough wooded area of 84 acres which the 1931 Legislature designated as **Inspiration Peak State Park**. From the top of the peak which provides the name given the park one gets a very exceptional view of the surrounding country. The park has ample parking space and picnic grounds but there are no camping facilities or water.

**Inter-State Park** is located at the dalles of the St. Croix River adjacent to Taylors Falls. This consists of 154 acres of land lying parallel to the beautiful St. Croix River. On the opposite side of the river is a Wisconsin Park of 6,000 acres, with which it shares the scenic grandeur of a chasm where the cliffs are from 75 to 150 feet high. State Highway No. 46 has been rerouted so that it now passes through the park. From the highway the view of the St. Croix Valley and the surrounding country is exceptionally good.

In the park are the largest known pot holes in the world. The largest that has been opened is approximately 12 feet in diameter and 60 feet deep. Other items of interest are: the devil's chair, the old man of the dalles, the dalles, and about 45 varieties of native trees. The park has free camping accommodations and comfort stations and a few cabins for rent.

**Itasca State Park and Forest** of 31,000 acres of land and water includes Lake Itasca the headwaters of the Mississippi. It is located in one of the most popular lake regions of Minnesota, north of Park Rapids and south of Bemidji, and embraces numerous lakes of great beauty. In the park is found some of the state's few remaining stands of virgin white and red pine. For many years the park has been a game refuge and now contains an abundance of wild life including elk, deer, bear, beaver, raccoon and many others, birds and insects as well as animals. For tourist accommodations there is Douglas Lodge at the south end of Lake Itasca, a state owned set of buildings under private lease and a completely equipped state owned public camp ground at the north end of the lake. The neighborhood of the park is well supplied with hotels, stores and camp grounds. State Highway No. 4 passes by the park. Itasca Park was established by the Legislature of 1891 and has since been enlarged by federal grants and purchase of lands by the state.

**Jay Cooke State Park** is located between Carlton and Duluth near Highway No. 1. It includes part of the St. Louis River with its falls and dalles. The rugged topography and natural beauty of this park together with its nearness to one of the main routes of travel should make it very popular with all travelers when its attractiveness becomes better known. Camping facilities are good at the park and one can always find a cool spot here on a hot summer day. During the past summer the roads in the park have been much improved making the park accessible under all weather condi-

tions. This park of more than 3,200 acres has been secured through gifts and purchase.

**Lake Bemidji State Park** consisting of 421 acres of forested land on the shores of Lake Bemidji is made up of three distinct tracts. Two of them are on the north and northeast shore of the lake and the third is on the east side near the south end. The new location of Highway No. 4 passes just north of the park. Some of the virgin pine in the park is visible from the highway. The park is maintained by Beltrami County and the Division of Forestry has many fine locations for picnicking and swimming although camping facilities are not fully developed. The 1923 Legislature created the park and appropriated \$45,000.00 for the purchase of lands and timber.

**John Latsch State Park** containing about 600 acres is near the village of Minneka about 12 miles northwest of Winona on Highway No. 3. It is adjacent to the Mississippi River and affords a wonderful view of the river and surrounding country. The park is more than a mile in length and includes three of the highest points along the river as well as some sheltered valleys and benches. Three separate areas have been prepared for camping.

**Charles Lindbergh State Park**—The childhood home of Col. Charles A. Lindbergh at Little Falls, Minnesota was made a state park by the 1931 Legislature. The park includes the Lindbergh residence and surrounding grounds. This park of approximately 100 acres is a gift to the state from Col. Lindbergh and local people interested in the preservation of Col. Lindbergh's old home. Many objects intimately connected with Col. Lindbergh's childhood are found in the house and on the grounds.

**Minneopa State Park**, a 66 acre tract of wooded valley and hillside, is located 4 miles west of Mankato on Highway No. 5. Near the highway are two waterfalls a few rods apart where the water drops 50 feet into a gorge surrounded by high hills. The name "Minneopa" is the Indian word meaning "two falls." To the word is attached many Indian legends. A few miles from the park stands an old stone windmill constructed by hand in 1862. Although at some distance from the park proper, the mill and ground around it was made a part of the park by the 1931 Legislature. Near the park is the site of an old Indian village which will probably be added to the park in the near future. In the park are good accommodations for campers, picnickers and tourists.

**Sam Brown's Memorial Park** was created by the 1929 Legislature in memory of the many who lost their lives in the Indian Uprising of 1862. The park is located in Browns Valley on Highway 28. The old log cabin which was the home of Samuel Jerome Brown has been reconstructed and near it has been placed a monument and plaque in his memory. Within the cabin are many old relics of the pioneer days. The cabin was originally constructed near Fort Sissiton as a barrack for the Indian scouts. Later it was dismantled and taken to Brown's Valley. Most of the original hewn logs are in the cabin today.

**Scenic State Park** was created by the 1921 Legislature and is located well to the north in Itasca County. It is on a gravel road about 7 miles southeast of Bigfork. The nearest state highway is No. 61 which runs north from Deer River. This park of 1,632 acres has numerous natural advantages for lovers of outdoor recreation. There are two wonderful lakes within the park and all the surrounding country is dotted with lakes, many of which are yet in a state of complete wilderness. Camping facilities are of the best and one could spend many delightful days in outdoor activities in and around Scenic Park.

**Sibley State Park** of 355 acres is located about 5 miles northwest of New London on the north shore of Lake Andrew. Virgin hardwoods clothe the rugged moraines of the park. On the highest of these "Mount Tom" a flagstaff has been erected. The park was named in honor of the late Governor H. H. Sibley who found much pleasure in hunting and fishing in the district and frequently referred to it in his writings. There are relatively few improve-

ments for the camper but those wishing to camp in the woods on a fine lake will find this park ideal.

**Sleepy Eye State Park** is located in the city of Sleepy Eye near Highway No. 7. It faces the lake and with its large trees and good equipment makes an ideal spot for camping and picnicking. A modern comfort station for the use of the public has recently been completed. The park and vicinity was a favorite camping place for the Indians during the early settlement of the region. Old Chief Sleepy Eye made this his headquarters and a monument in his memory has been erected near the park.

**Toqua Lakes State Park** is located one mile south of Graceville on Highway No. 6. Although not a large park, it is well equipped and affords fine camping places for large and small parties. Additional parts of the park are gradually being developed for public use and in time the recreational facilities will be much enlarged. During the past dry years the lakes from which the park receives its name have become dry and the park has lost some of its attractiveness. It is hoped that when normal precipitation returns, these lakes will again be filled with water.

**Whitewater State Park** is located about 8 miles north of St. Charles in and surrounding the valley of the Whitewater River. Upon entering the park from the relatively level farm land surrounding it, one is pleasantly surprised by the unexpected beauty, and wildness of the park. It has a number of well developed camp grounds, a golf course, maintained by local interests, and in places trout fishing. It was established in 1919 by the State Legislature.

#### MONUMENT SITES

**Acton**—This monument is located about five miles southwest of Grove City near highway No. 10. It commemorates victims of the 1862 Indian uprising.

**Brook Park**—This monument is located near the village of the above name and commemorates the many who lost their lives in the Hinckley fire. It was erected by the State and dedicated October 11, 1915.

**The Hinckley Monument** is located immediately outside the village of Hinckley near Highway No. 1. The monument was erected in memory of the many who lost their lives in that vicinity during the great Hinckley forest fire.

**Lake Shetak**—On August 20, 1862, during the Indian Uprising twelve persons were murdered and rudely buried on the prairie in Murray County. In October of the same year Captain Starkey moved these bodies to a location on the shore of Lake Shetak. The 1905 Legislature appropriated money for the disinterment and reinterment of the bodies, acquiring the site where they were buried and erecting a monument. In 1929 money was appropriated for the purchase of lands for a road to the burial grounds and that with the original lands was declared a state park. The park is located north and west of Currie about 2 miles near State Highway No. 17.

**The Milford Monument** site of one acre was designated as a state park, and the money for a monument provided by the 1929 Legislature. It is located in Milford Township in Brown's County, 2 miles north of Essing. A very unusual monument has been erected in memory of the many who lost their lives in the Indian massacre near that place.

**The Moose Lake Fire Monument** was authorized by the 1929 Legislature. A fine monument on Highway No. 1 just outside of Moose Lake has been erected in memory of the 183 people who lost their lives in that region in the great forest fire of 1918.

**The Schwandt Monument** and monument site is located north of Delhi on Timm Creek. The monument commemorates those who lost their lives near this place in the Indian Uprising of 1862.

**Traverse Des Sioux State Park and Monument Site** is located  $1\frac{1}{2}$  miles north of St. Peter on Highway No. 5. It is near a ford of the Minnesota River where a treaty with the Sioux was made in 1841 by Governor J. D. Doty of Wisconsin. This treaty failed of ratification in the United States Senate, but ten years later, on July 23, 1851, a treaty was concluded by Governor Ramsey and Colonel Luke Lea where the Indians ceded the greater part of their lands in southern Minnesota. The Park is at the site of the old Indian village of that name. One of the first Indian missions in Minnesota was located near here. In the park is a commemorative tablet of bronze and one of the early log cabins of the District.

**The Wood Lake Monument** site is located on Highway No. 67, about 7 miles south and 4 miles east of Granite Falls. On this site is erected a fine monument in memory of the many who died in the battle with the Indians near here. Chief Little Crow's warriors ambushed Gen. Sibley's troops near this spot on September 23, 1862. Re-inforcements arrived and the Indians were defeated. 41 whites were killed and wounded.

**Pipestone Monument** although not a state park or monument is listed here because of the historical interest connected with the location. It is situated  $\frac{1}{2}$  mile north of Pipestone. On July 1, 1838 the J. N. Nicollett expedition passed through here. The inscription is found carved in the rocks near the Winnewissa Falls. The famous pipestone quarry is located near here and numerous Indian legends center around this spot.



### III.

## EXECUTIVE AND ADMINISTRATIVE.

## EXECUTIVE OFFICIALS

---

### OFFICERS IN 1933

Hon. Floyd B. Olson, Minneapolis—Governor.  
Hon. K. K. Solberg, Clarkfield—Lieutenant Governor.  
Hon. Mike Holm, Roseau—Secretary of State.  
Hon. Stafford King, St. Paul—State Auditor.  
Hon. Julius A. Schmahl, St. Paul—State Treasurer.  
Hon. Harry H. Peterson, St. Paul—Attorney General.

The constitution of the state provides that these officers shall be elected for two years, except the state auditor, whose term of office is for four years. They constitute the executive department.

**The Governor.** The duties of the governor are prescribed by the constitution and the laws of the state. He has the appointment of all appointive state officials, and of elective officials to fill vacancies. Connected with the executive office is the appointment of notaries public.

**The Lieutenant Governor** is ex-officio president of the senate, and has no other duties to perform, except in a protracted absence of the governor from the state he may be called to act. In case of vacancy in the office he becomes governor during said vacancy.

**The Secretary of State** is the recording officer of the state and the official custodian of official papers. All private and public corporations of the state are recorded, and the official bonds of all state and county officers are filed in this office. He is the custodian of all the volumes of laws and journals and all the legislative records of whatever nature as well as the United States government surveys of Minnesota, recently turned over to the state. The whole machinery of state elections and the final canvassing of votes is carried forward in his office. The preparation of the volumes of law for publication is part of his duty, and the care and disposition of all printed executive documents of the state. His office is the place of registration of motor vehicles.

**The State Auditor** has charge of two departments of the government, the auditing department and the land department. The auditing department keeps a record of all public accounts, audits all claims presented, and issues warrants in payment, and he is required to make report of the affairs of his office to the legislature. The duties of the land department are the care and sale of school, university, agricultural, college and swamp lands; the leasing of mineral lands; and the making out and record of all deeds and conveyances for the disposition of lands, besides keeping a classified account of all money transactions connected with these lands.

**The Treasurer** is the receiving and disbursing officer of the state. His duties are defined by law to keep an accurate account of the receipts and disbursements of the treasury, specifying the names of persons from whom received, to whom paid, on what account the same is received and paid out, and the time of such receipt and payment.

**The Attorney General** is the chief law officer of the state, appears for the state in all civil actions and in the supreme court in all criminal appeals: is legal adviser to all state officers and departments, renders opinions on legal

questions to them and to county, city, village, town and school district attorneys; prepares all state contracts and bonds, and passes upon the form and execution of bonds given by state and county officers and by depositaries of state funds, on applications for loans from the state trust funds, and on requests for the rendition of fugitives from justice. He has charge of the determination and collection of all inheritance taxes. He also has charge of the bureau of criminal apprehension created to assist local peace officers in the investigation of crime and the apprehension of criminals, and to maintain a bureau of identification.

**The Executive Council** is composed of the executive officers above enumerated, except the Lieutenant Governor. The Governor is the chairman of the council, which performs all the duties formerly imposed upon the state board of deposit, the board of timber commissioners, the Minnesota state land commission, the state board of relief, as well as certain other duties formerly imposed upon certain elective officials. The council passes upon all applications from banks to be designated as state depositories, authorizes all sales of timber, and grants relief under the so-called "Calamity" act.

**The State Board of Investment** is composed of all the executive officials except the secretary of state, whose place is taken by the president of the board of regents of the state university. The state board of investment invests the permanent trust funds of the state, the sinking funds of the highway department, and the principal of the teachers insurance and retirement fund.

**The State Board of Control** has general control over 18 state charitable, correctional and penal institutions, and advisory supervision over 14 county tuberculosis sanatoria. It appoints county child welfare boards; promotes the enforcement of all laws for the protection of defective, illegitimate, dependent, neglected and delinquent children; licenses maternity hospitals, infants' homes, and agencies receiving and caring for children; investigates all petitions for the adoption of children; cares for children unsuitable for adoption; and has powers of legal guardianship over the persons of all children committed by the courts to the care of the Board or to institutions under its management. It aids the adult blind of the state by home instruction and training; by assisting them in marketing their products; and by extending care and relief to those not capable of self-support. It administers the soldier welfare fund; assists ex-service men to establish claims for compensation and insurance; and provides emergency relief for such persons. It has general supervision over the state camp for disabled veterans. It inspects jails, lockups, poor-houses and infirmaries; examines all plans for new structures; and has advisory supervision over such institutions. It is charged with deportation of non-resident defectives. It promotes the enforcement of all laws for the prevention of cruelty.

## DEPARTMENTS, BOARDS AND COMMISSIONS

---

**The Department of Agriculture, Dairy and Food** is in charge of a commissioner appointed by the Governor. The duties of this department are regulatory work in connection with the agencies handling Minnesota farm products, the administration of the co-operate law, and the organization of co-operative marketing associations. It administers the cold storage law. Agricultural statistics are collected, and it has power to establish grades for certain farm products. In co-operation with the federal bureau of markets it issues market reports and crop estimates, and in general encourages agricultural development in Minnesota. Under a special act it has conducted investigations relative to costs and trade practices in the necessities of life, issuing reports and recommendations relative to its findings. It has charge of weed inspection work.

It also is charged with the enforcement of the dairy and food laws, also special laws regulating the manufacture and sale of feeds for domestic animals, the sale of commercial fertilizers, the sale of cigarettes and prohibiting of fraudulent advertising. Its aim is to prevent fraud and deception in the manufacture of foods and drinks and of feeds for domestic animals. The commissioner and inspectors have access to all places where foods are manufactured, stored or kept for sale and are authorized to take all proper educational measures to foster and promote the manufacture and sale of pure food products.

**The Division of Oil Inspection** was transferred to the Commissioner of Agriculture, Dairy and Food by the 1929 Legislature. This division has charge of the inspection of all gasoline, kerosene, and similar products shipped into the state. It imposes the amount of the gas tax provided by the 1925 gas tax law. It also passes upon claims for refund of the tax paid on gasoline which has been used other than upon highways, certifying as to the validity of the claims and issuing checks for same.

**Director, Division of Drainage and Waters.** The Legislature of 1931 abolished the Department of Drainage and Waters and made it a division under the then created Department of Conservation. The division is headed by a Director appointed by the Commissioner of Conservation with the approval of the Commission of Conservation. Upon the director, subject to the Commissioner of Conservation, devolves the powers, rights and duties previously delegated to and exercised by the Department of Drainage and Waters.

**The Department of Health** created by the Reorganization Act of 1925 carries on the work and operates under the authority of the State Board of Health created in 1872. The Board may adopt, alter and enforce reasonable regulations for the preservation of the public health in regard to manufacture into articles of commerce, other than food, of diseased animal and vegetable matter; scavenging and disposal of sewage; location of mortuaries and cemeteries, and the removal and burial of the dead; pollution of streams and other waters; construction and equipment in respect to sanitary conditions, of all public institutions, of lodging houses and other public sleeping places kept for gain; lumber camps and other industrial camps and general sanitary conditions of tourist camps and resorts; the collection, recording and reporting of vital statistics; reporting of communicable diseases and measures for con-

trol and prevention of same, and exercises general supervision over all local health officers and boards, and advises all state officials and boards in hygienic and medical matters.

**Commissioner of Highways.** The State Highway Commission, as such, was abolished by the 1917 Legislature and one commissioner was provided for, to be appointed by the Governor and to be known as "Commissioner of Highways" upon whom devolved all powers, rights, duties, privileges and obligations theretofore imposed upon the State Highway Commission. The commissioner administers the Highway Patrol Act passed in 1929. The Commissioner of Highways, State Auditor and State Treasurer constitute a commission to annually allot the moneys in the State Road and Bridge Fund.

**The State Live Stock Sanitary Board** was established by Chapter 352, Laws of 1903, consists of five members appointed by the governor, three of whom are required to be persons financially interested in the breeding and maintenance of live stock. The remaining two members are required to be graduate veterinarians practicing in the state. The duties of the board are to protect the health of the domestic animals of the state. The board is required to hold quarterly meetings in St. Paul. The secretary and executive officer, together with the field veterinarians, are required to be graduate veterinarians.

**Law Library.** The state library was originally established by an act of Congress creating the Territory of Minnesota in 1849. It is under the general supervision of the supreme court, and, though the scope of the library is not fixed by law, it has in fact been built up as a law and legislative reference library. It contains a fairly comprehensive collection of books of law, American, English, Canadian and Colonial. It also contains collections of Minnesota public documents and documents of other states and of the United States. It contains approximately 135,000 volumes. The state librarian is appointed by the governor for a term of two years.

**The Commission of Administration and Finance** was created by the Legislature in 1925 and has supervision and control over all state expenditures except certain expenditures made by the Board of Control. The University is exempted from supervision by reason of certain provisions of the State Constitution. The Commission consists of a Comptroller who succeeds to all the duties of the Public Examiner, which office was abolished by the reorganization act, a Budget Commissioner and a Commissioner of Purchases. The duties of the Printing Commission were transferred to this commission. All state buildings are to be constructed by the Commission, including those erected for the State Board of Control. Supplies and ordinary repairs for the Board of Control do not come under the supervision of the Commission, but it does buy coal for all state institutions. The Comptroller, in addition to his duties as a member of the Commission, has general supervision of all accounting systems in the several departments and the state institutions. The Budget Commissioner has direct charge of the making up of the biennial budget to the Legislature as well as the quarterly budgets required to be submitted to the Commission under the reorganization act. The Commissioner of Purchases has direct charge of the purchasing of all supplies and material and the erection of all buildings.

**The Commerce Commission** was also created by the reorganization act. This commission is composed of the Insurance Commissioner, Superintendent of Banks and the Commissioner of Securities. The act abolished the Securities Commission and a part of the duties of such commission was conferred upon the Commissioner of Securities and the remainder upon the Commerce Commission. The Commission has authority to grant charters to state banks and other financial institutions; also to authorize insurance companies to do business in this state. The commission is divided into three divisions, viz.: The Banking Division in charge of the Commissioner of Banks; an Insurance Division in charge of the Commissioner of Insurance; and a Securities Division in charge of the Commissioner of Securities.

**The Department of Banking** has supervisory powers over all state banks, building and loan associations, state trust companies, credit unions and certain other financial institutions. The Commissioner of Banks is also liquidator of all closed state banks. This Department is obliged by law to examine periodically those institutions under its supervision.

**The Insurance Department** was organized in 1872. The department has supervision of all classes of insurance companies doing business in the state. The commissioner is required to examine each domestic company at least once in three years, and he may examine foreign companies whenever in his opinion such examination is necessary. The commissioner is given authority to pass upon securities issued by insurance companies doing business in this state.

**The State Fire Marshal.** By the reorganization act of 1925 the office of state fire marshal was abolished and the commissioner of insurance was appointed ex-officio state fire marshal. The duty of this division is to enforce the laws relative to fire prevention, storage, sale and use of combustibles and explosives, the licensing of theatres and dry cleaning establishments, the investigation of suspicious fires, and the institution of prosecutions for arson.

**The Commissioner of Securities** makes all investigations relative to applications for licenses to sell securities, brokers' licenses and with the Commissioners of Banking and Insurance who compose the Department of Commerce act on the same, together with all applications for Bank charters and Insurance Companies requesting authority to do business in Minnesota.

**The Conservation Commission** was created by an act of the 1931 legislature. The five members are appointed by the governor for terms of varying length, serving without pay. The commission formulates and directs the policies of the Department of Conservation and appoints the State Commissioner of Conservation.

**The Department of Conservation** is directly responsible for the conservation and control of the public domain and natural resources of the state and for the organization, powers and duties of the Divisions of Forestry and Fire Prevention, Game and Fish, Lands and Minerals and Waters and Drainage, the Public Relations Division and the Tourist Bureau. The Commissioner of Conservation is the administrative head of the department. He appoints the directors of the several divisions and is responsible for the administration of the department. The creation of the comprehensive conservation department marks the beginning of unified control of Minnesota's natural resources.

**The Director, Division of Forestry** is charged with the duty of enforcing the forestry and fire prevention laws of the state.

**The Game and Fish Director** is charged with the duty of administering the laws relative to the protection of wild game and game fish.

**The Industrial Commission** consists of three members and succeeded the Department of Labor. It has general charge of the administration of the Workmen's Compensation Act, free employment agencies, investigation of strikes, and of the minimum wage law.

**The Railroad and Warehouse Commission** is made up of three (3) elective Commissioners who serve for six year terms. The commission has general jurisdiction over railroad rates and service and suburban electric lines; a jurisdiction over rates and certain security issues of street railways; a general jurisdiction over rates and service of express companies; the sampling, inspection and weighing of grain at country and terminal points; the licensing and bonding of hay, grain and straw commission merchants; the inspection and weighing of hay and straw; the weighing of commercial coal in carload lots at Duluth; the inspection and sealing of terminal elevator scales; full jurisdic-

tion of weighing and measuring devices; the licensing, bonding and general regulation of local and terminal grain warehouses; the regulation, licensing and bonding of public storage warehousemen (other than grain and cold storage) in cities and villages of 5,000 population and over; the regulation as to rates and service of more than 2,000 telephone companies in the state; the weighing of livestock at the South St. Paul market; the regulation of common carrier motor vehicle operation where the same is afforded between fixed termini and over a regular route; the regulation of the construction, operation and maintenance of telephone lines and the lines of other utilities to prevent induction from one set of wires to another; the inspection of electric meters outside of cities of the first class, and many other incidental matters of importance to the public.

The various departments carrying out the powers of the Commission are the Grain Inspection and Weighing Division, the Live Stock Weighing Department, the Department of Scales, Weights and Measures, in addition to the Engineering, Telephone, Statistical, Railroad Rate and Auto Transportation Company divisions, a part of the General Office of the Commission. The Grain Inspection and Weighing Division, and the Live Stock Weighing Department are self-supporting from fees derived for the service performed.

**The Grain Inspection Division** is in charge of a Chief Inspector. The state is divided into three principal inspection districts—Minneapolis, St. Paul and Duluth—the inspection and weighing service, or both, have been established at many other places within the state and at five places outside the state.

**The Weights and Measures Division** was created by the Legislature in 1911 and it is the duty of those in charge of this department to see that all weights and measures conform to the United States standards.

**The Telephone Division** exercises powers over the telephone lines of the state similar to those exercised by the Commission over railroads and express companies. Over two thousand telephone companies are supervised and a state-wide investigation and valuation to determine and establish reasonable rates and charges for all classes of telephone services has been completed.

**The Stock Yards Division** regulates rates and charges and requires proper sanitary facilities, and supervises the weighing in all public yards; the licensing of livestock commission merchants and the control of their trade practices, subject to certain limitations imposed by the Federal Control Act of 1922.

**The Boards of Grain Appeals** at Duluth and Minneapolis consist of three members each, appointed by the Governor. The boards are required to meet annually in joint session and establish grades of all grains to be known as "Minnesota Grades." Appeals may be taken to these boards from the decision of inspectors of the Grain Inspection Department as to grades and dockage. The board is entirely independent of the Railroad and Warehouse Commission, but its salaries and expenses are paid from the Grain Inspection fund.

**The Minnesota Rural Credit Bureau** consists of three members, two of whom are appointed by the Governor, the third being appointed by the Attorney General. The bureau has the management and control of the system of rural credits provided for by Chapter 225, Laws of 1923. This act authorizes the making of loans to farmers upon improved farms occupied by the owners thereof. The purpose of the system is to promote agriculture, dairying, livestock raising and the development of farm lands in this state.

**The Minnesota Tax Commission**, created in 1907, exercises general supervision over the administration of the assessment and tax laws of the state, over assessors, town, village, city and county boards of review and equalization. It administers the laws governing the occupation tax on the mining industry, royalty taxes, and the gross earnings taxes of railroads, express, freight line, sleeping car, trust and telephone companies. It is given power to issue instructions and directions to assessors and other public officers administering the tax laws. County auditors are required to report to it as to the assessment of property and levying of taxes, and such other information as may be required affecting taxation generally.

## MISCELLANEOUS BOARDS AND COMMISSIONS

**State Board of Parole.** This board was created by legislative enactment in 1911. It is given power to parole prisoners from the state penal institutions, except such prisoners who have a life sentence. The act creating the board also incorporates the indeterminate sentence law. By this law the board is given power to release on parole prisoners at our state penal institutions when they are fit to take their place in society. The board as now constituted, under the act of 1931, consists of a full time chairman and two citizen or part time members, all appointed by the Governor for six year terms so arranged that only one term expires every two years.

**The Board of Pardons.** Created by Chapter 23 of the General Laws of 1897, and consists of the governor, chief justice of the supreme court and the attorney general. It has power to grant pardons and to commute the sentence of any person convicted of any offense against the laws of this state. The board meets quarterly, in January, April, July and October.

**State Board of Investment.** This board consists of the governor, state auditor, state treasurer, attorney general and a designated member of the Board of Regents of the University. It invests the permanent trust funds, the state employees' retirement fund, the public employees' retirement fund, the teachers' insurance and retirement fund and the soldiers' welfare fund. It meets the first and third Wednesday of each month.

**The Executive Council.** Created by Chapter 426 of the General Laws of 1925, and consists of the governor, secretary of state, state auditor, state treasurer and the attorney general. It is vested with the powers formerly exercised by the Board of Timber Commissioners, State Board of Deposit, the Minnesota State Land Commission, State Board of Relief, the Capitol Grounds Commission and with other statutory duties. It meets on the first and third Wednesday of each month.

**Board of Regents of State University.** The State Constitution vests the government and general educational management of the State University in a Board of Regents, consisting of 12 members to be appointed by the Legislature. Its rights and duties are prescribed and fixed by an act of the 1851 Territorial Legislature and confirmed and perpetuated by the State Constitution. This act cannot be repealed or amended by the Legislature.

**State Board of Education.** This Board was authorized by Chapter 334, Session Laws of 1919, and consists of five representative citizens of the state, who are appointed by the governor, by and with the approval of the Senate, for a term of five years.

**State Teachers' College Board.** Section 2970, G. S. 1913, vests the educational management of the Teachers Colleges in a board of eight, who, with the Commissioner of Education, shall constitute this board. They are to be appointed by the Governor, subject to the confirmation of the Senate, for a term of four years. There shall be one director-resident in each county in which a normal school is located and no two shall be residents of the same county.

**The State Teachers' Insurance and Retirement Fund** is organized under authority of Chapter 406 of the laws of 1931 which repealed Chapter 199, Laws of 1915, under which the old Teachers Insurance and Retirement Fund was operated. The management of the Fund is vested in a Board of Trustees composed of the following: The state commissioner of education, the state auditor, the attorney general, and two members elected by the Fund Association.



**State Employees Retirement Association.** This association was created by the 1929 Legislature for the purpose of providing annuities under certain conditions for state employees, who have reached the age of sixty-five and who have been in the state employ twenty years. Funds are provided by monthly deductions of three and one-half per cent from salary warrants. The management of the association is vested in a State Retirement Board of seven members, consisting of the State Auditor, State Treasurer, Commissioner of Insurance, and four state employees to be chosen one each year from the association membership.

**Minnesota Soldiers' Home.** Management: Board of Trustees. Resident Manager: The Commandant. The Minnesota Soldiers' Home is located on land at the confluence of Minnehaha Creek with the Mississippi river in Minneapolis. It was established by the Legislature of 1887, acting on recommendations of a committee of the Department Encampment of the Grand Army of the Republic, which made a study of two or more years' duration. The present estimated value of the property as in its going conditions, according to inventory, is \$1,100,000.

**The Minnesota Historical Society.** Incorporated less than two months after the convening of the first territorial legislature in 1849, the Minnesota Historical Society is the oldest institution in the state. It is supported mainly by legislative appropriation. By gift and purchase it has accumulated one of the largest and best historical libraries in the West, containing approximately 174,000 books, pamphlets, and newspaper volumes. An important part of the library consists of materials on Minnesota history—the most comprehensive collection of its kind in existence. The library is strong in the general field of Americana, particularly in the subjects of the West, the Northwest, and Canada. It also has one of the largest collections of genealogical and biographical publications in the United States; and an extensive collection of material relating to the Scandinavians in the United States, which is supplemented by the special library of the Swedish Historical Society of America, on permanent deposit with the state society. In the society's division of manuscripts is a constantly growing body of letters, diaries, and other documents left by men and women who have played some part in the making of Minnesota. Included in this unique collection are the papers of such men as Sibley, Ramsey, Taliaferro, Steele, Donnelly, James W. Taylor, Knute Nelson, and the late Dr. William W. Folwell. Scarcely less important historically are the sixteen thousand bound volumes of Minnesota and other newspapers in the society's library, files extending from the first newspaper published in the territory down to the present. An historical museum, with varied displays, visualizes the external conditions of life in Minnesota's past. Of special interest is an exhibit in the form of a log cabin, which illustrates life on the Minnesota frontier in the middle fifties.

In 1919 the legislature recognized the society in effect as a state department of archives, and since that date non-current archives have been received for custody and administration from ten state departments and nine commissions and boards. These materials include executive records, census schedules, and pension papers from the offices respectively of the Governor, the Secretary of State, and the Adjutant General.

The society publishes a quarterly magazine, **Minnesota History**, which was begun under a slightly different title in 1915. Among its other publications are Dr. William W. Folwell's four-volume **History of Minnesota**, a two-volume history of **Minnesota in the War with Germany**, and seventeen volumes in a series of **Collections**. In 1932 the first volume in a new series of **Narratives and Documents**, the diary and sketches of an artist—Frank B. Mayer—who visited Minnesota in 1851, appeared.

The society holds an annual meeting in January and conducts each summer an "historic tour" followed by an historical convention. It promotes the organization of local history work, cooperates with county historical societies, sponsors a survey of historic sites in the state, encourages the teaching of Minnesota history in the schools, conducts an "Information Bureau" which has prepared hundreds of reports in response to questions put before it, and

in other ways supplements this program of public education. It has co-operated with the Minnesota highway department in the erection of more than eighty historical markers along state highways.

The society has a membership of about fifteen hundred. Dues amount to three dollars for annual, ten dollars for sustaining, and fifty dollars for life members. Membership, which is open to all, may be secured through application and payment of dues. The governing body is an executive council composed of thirty elected members and six state officers ex-officio.

The society occupies the Historical Building adjacent to the Capitol. This building was erected by the state at a cost of \$500,000 and was dedicated on May 11, 1918. The reading room, museum, and galleries are open to the public daily from 9:00 A. M. to 5:00 P. M.

**Live Stock Sanitary Board.** Section 4690, General Statutes of 1913 authorized the appointment of this board, consisting of five members, each appointed for the term of five years. One is to be a person selected and recommended by the Minnesota Live Stock Breeders Association; two shall be persons financially interested in the breeding of livestock in the state, and the other two practicing veterinarians in the state and graduates of a regularly organized and recognized veterinary college.

**State Agricultural Society**—Minnesota's chief organization in aid of its principal industry is the Minnesota State Agricultural Society, which dates its corporate existence from the year 1868. It was not the first, as even in territorial days societies existed, the object of which was the advancement of the state's natural resources, but it was the first concrete attempt at consolidation and so marked was its success that its annual exposition has continued unchallenged to this day. Out of it all came the annual Minnesota state fair, regarded as the greatest of its kind on the North American continent. Up to 1885 the annual fairs of the society were held in different localities with varying financial success. That year the county of Ramsey, through the efforts of public-spirited citizens, conveyed to the State of Minnesota for state fair purposes 200 acres of land, located midway between St. Paul and Minneapolis, the same to be under the management of the State Agricultural society. The Legislature of the same year met the donation with an appropriation of \$100,000 for permanent improvements, which was supplemented by private subscriptions to the extent of over \$31,000. This investment, together with the grounds, might be said to be the real beginning of the largest annual agricultural and industrial meet in the United States, which since, through biennial aid on the part of the Minnesota legislature and its own earnings, has reached proportions in respect to buildings and investment far beyond the wildest dreams of its organizers. Up to 1903 state control of both the society and state fair only extended to such financial aid as was necessary, but the legislature of that year, recognizing the need of more intimate relations, together with a supervision that would place the two beyond the possibility of outside influence and petty interference with its internal affairs, enacted a law practically making both a department of the state government. In 1911, supplemental legislation was adopted defining and regulating membership in the State Agricultural society which was further amended in 1913, 1919, 1921, 1927, and 1931. This membership, together with the right to vote, includes three delegates to the annual meeting to be named by each county and district agricultural society, such honorary members as may be elected by a two-thirds vote at each annual meeting, one delegate from such counties having no county or district agricultural society and to be named by the county board, and two delegates and the president, ex-officio, representing the following societies and associations:

The state horticultural society, the state dairymen's association, the state beekeepers' association, the Minnesota live stock breeders' association, the Minnesota crop improvement association, the Minnesota swine breeders' association, the Minnesota sheep breeders' association, the Minnesota horse breeders' association, the Minnesota veterinary association, the Minnesota cattle breeders' association, the state poultry association, Minnesota implement dealers' association, the Minnesota florists' association, the Minnesota

garden flowers association, the Minnesota county exhibitors' association, the Minnesota federation of county fairs, the state forestry association, Minnesota state nurserymen's association, the Minnesota state grange association, the Minnesota farm bureau federation and Minnesota creamery operators' and managers' association.

The following societies and associations shall be entitled to one vote each: Minneapolis market gardeners' association of Minnesota, the state growers' association, Minnesota Shorthorn breeders' association, Minnesota Guernsey breeders' association, Minnesota Jersey cattle club, Minnesota Holstein-Friesian breeders' association, the Minnesota Hereford breeders' association, Minnesota Aberdeen Angus breeders' association, Minnesota Red Polled breeders' association, Minnesota Ayrshire breeders' association, Minnesota Brown Swiss breeders' association, Minnesota Poland China breeders' association, Minnesota Duroc Jersey breeders' association, Minnesota Chester White breeders' association and Minnesota Berkshire breeders' association.

The members of the governing board of the State Agricultural society are entitled to one vote each. The annual meeting of the society occurs in St. Paul or Minneapolis on the Wednesday following the second Tuesday in January each year, and continues for three days, the election of officers occurring upon the last day of the session, when a president is elected for a term of one year; a vice president for a term of two years, and two or three managers as the case may be, for a term of three years. The entire membership of the governing board is one president, two vice presidents and eight managers, one manager being elected from each of the following congressional districts: First, second, third, sixth, seventh, eighth, ninth and tenth.

The state appropriates \$170,000 annually to aid in the payment of premiums at county and other fairs and exhibitions complying with the provisions of the law.

**State Horticultural Society** has for its work the gathering and dissemination of knowledge pertaining to forestry, fruit and vegetable growing, the culture of flowers, etc., adapted to the soil and climate of Minnesota. The present working membership of the society consists of more than 3,600 professional and amateur horticulturists, throughout the Northwest. The following organizations are auxiliaries to the Horticultural Society: Minnesota Garden Flower Society, Minnesota Beekeepers Association, N. W. Peony & Iris Society, Minnesota State Florists Association, Duluth Garden Flower Society, Minnesota Nurserymen's Association, Goodhue County Horticultural Society, Rochester Garden Club, State Gladiolus Society, Garden Club of Ramsey County, Askov Garden Club, Lac Qui Parle Horticultural Society, Morrison County Flower and Garden Club, The State Growers Association, St. Paul; Lake Minnetonka Garden Club, The Garden Flower Society of Marietta, Woman's Garden Club of New Brighton, The University of Minnesota Faculty Women's Garden Club, Detroit Lakes Garden Club, Women's Community Club of Harris, Annandale Improvement Club, Annandale; Homemakers Study Club, Minneapolis; Montevideo Home Beautification Club, Montevideo; Bird Island Garden Club, Bird Island; Alexandria Women's Club, Alexandria; Paynesville Flower Growers, Paynesville; Aitkin Garden Club, Aitkin; Westside Federation Club, St. Paul; Sylvana Women's Club, Isle; Little Garden Club, Wayzata; Hopkins Garden Club; Saint Paul Garden Club. A vegetable garden for each home, a shelter belt for each farm and trees for each school are sought.

**State Athletic Commission.** This commission was created at the 1915 session of the Legislature and consists of three members who have charge of boxing in Minnesota as defined under the sections of the act. The members are appointed by the Governor.

**The Minnesota Commission on the Great Lakes-St. Lawrence Tidewater Project** was provided for in a joint resolution of the Legislature of 1919, to promote in conjunction with like commissions in other states the establishment of a deep waterway connection for ocean-going vessels between the Great Lakes and the Atlantic ocean. Three members named by the Governor

make up the commission and they serve without pay, but its expenses are provided for by Legislative appropriation.

**Upper Mississippi and St. Croix River Improvement Commission.** This commission was created by the 1927 Legislature for the purpose of promoting the development of navigation on the Upper Mississippi and the St. Croix Rivers. It is composed of five members appointed by the Governor.

**State Board of Law Examiners.** This board consists of not less than three nor more than seven attorneys at law, appointed for a term of three years by the justices of the supreme court. Its officers are a president and secretary. It is required to hold public examinations of persons desirous of being admitted to the bar and report to the supreme court at least three times a year. Certificates authorizing the holder to practice law are issued by the court upon recommendation by the board.

**State Board of Health.** Section 4636, General Statutes of 1913 provide that this board shall consist of nine members, learned in sanitary science, who shall be appointed by the Governor for such periods that the term of three members shall end on the first Monday of January in each year.

**State Board of Medical Examiners** consists of seven physicians appointed by the Governor. The Board is authorized to grant licenses upon examination to persons desirous of practicing medicine, midwifery or massage, and to revoke such licenses for cause.

**The State Board of Pharmacy** consists of five registered pharmacists actually engaged in the retail drug business, appointed by the governor for a term of five years. The state pharmaceutical association may recommend five names for each appointment to be made from which the Governor may select. It has general supervision over all places where drugs, medicines and poisons are sold, compounded or manufactured. The board is required to meet at least once in every three months to examine applicants for registration as pharmacists.

**The State Board of Dental Examiners** consists of five practicing dentists appointed by the Governor, each for a term of five years. At least two regular meetings are held each year at times fixed by the Board and may hold special meetings as occasion demands. All meetings are held at the College of Dentistry of the State University. The board is authorized to revoke licenses for cause.

**The State Veterinary Examining Board** consists of five qualified veterinarians appointed by the Governor for a term of five years. It is authorized to issue licenses upon examination to persons wishing to practice the veterinary profession.

**The State Board of Osteopathy** consists of five osteopathic physicians appointed by the Governor. Its officers are a president and secretary. Its regular meetings are the second Tuesday of March and September. It is authorized to examine applicants and grant licenses to practice osteopathy.

**The State Board of Examiners of Nurses** was provided for by the 1907 session of the Legislature. The board consists of five nurses appointed by the Governor for a term of five years. The board may appoint a Director of Nursing Education. Examinations for the registration of graduate nurses are held semi-annually in Duluth, Rochester and St. Paul.

**The State Board of Optometry** consists of five optometrists appointed by the Governor for a term of three years. The board is required to meet at least once a year at St. Paul to examine applicants for certificates to practice optometry.

**The State Barbers' Board** consists of three members appointed by the Governor, each for a term of three years. One of these must be recommended by a barbers' union. The board is required to hold at least one examination yearly in each of four different cities and to grant certificates to successful applicants.

**State Board of Chiropractic Examiners**, as created in 1919, is made up of five members, graduates of different chiropractic schools and of at least three years' practice in Minnesota. It is authorized to license chiropractors and to revoke or cancel licenses for stated reasons.

**State Board of Chiropody Examiners**, established under a law of 1917, consists of five members, appointed by the Governor, each for a five-year term. Its duties are to examine and license chiropodists to practice in Minnesota.

**The State Board of Electricity** consists of five members appointed by the Governor, each for a term of five years. Two members of the board must be master electricians, two journeymen electricians recommended by unions of the craft, and one a consulting engineer or electrical inspector of a city. The board is authorized to issue licenses to persons wishing to engage in the occupation of operating, installing or repairing electrical wires or apparatus after examination.

**State Board of Accountancy.** Provision for this board is made in Chapter 439, Laws of 1909. Its members are certified public accountants appointed by the Governor for a term of three years. It issues certificates to those successfully passing an examination in practical accounting, accounting theory, auditing, commercial law, economics and public finance and such other subjects pertaining to accounting as the board may deem necessary. The board may revoke certificates for bad moral character, dishonesty, conviction of crime, incompetency or unprofessional conduct.

**State Building Commission.** This commission was created by Chapter 309, Law of 1929 for the purpose of erecting a State Office Building adjacent to the State Capitol and the cost not to exceed \$1,500,000. The building was started December 3, 1931 and completed and occupied before January 1st, 1933. The term of the commissioners expired upon completion of the building.

**Board of Registration for Architects.** This board was created by Chapter 523, Laws of 1921, and consists of seven members appointed by the Governor, for the registration of architects, engineers and land surveyors.

**Board of Commissioners for the Promotion of Uniformity of Legislation.** This board, consisting of three members, who are learned in the law, is appointed by the Governor, the Chief Justice and Attorney General, under the provisions of Chapter 68, Session Laws of 1911.

**The Stallion Registration Board** was created by the 1907 Legislature. It is made up of the professor of animal husbandry of the Minnesota College of Agriculture, the veterinary of the State Experimental Station and the president of the Minnesota Horse Breeders' Association. The act makes suitable provisions for the inspection of all animals subject to registration and provides for a licensing of the animal by the board.

**The Board of Basic Sciences** was created by the 1927 Legislature, and consists of five members appointed by the Governor. The duties of the board are to pass upon the qualifications of those who desire to treat ailments of the human body, and to issue certificates of registration in the basic sciences to those who pass the prescribed examination.

**The Board of Hair Dressers and Beauty Culture** was created by the 1927 Legislature. It is composed of three members appointed by the Governor. It is authorized to issue licenses to hair dressers and beauty culturists, after they have taken and passed the prescribed examination.

## THE MILITARY DEPARTMENT

*Commander-in-Chief*

GOVERNOR FLOYD B. OLSON

*Executive Officer of the Department*

Brigadier General Ellard A. Walsh, The Adjutant General

Lieutenant-Colonel J. E. Nelson, Assistant Adjutant General

The Adjutant General is charged with the administration, training, discipline and equipping of the military and naval forces of the Commonwealth and in addition with the administration of certain non-military activities relating to the maintenance of the war records, registration of graves of veteran dead, soldier burial, soldier headstones and markers, care of certain cemeteries, the Spanish War Veteran's Relief and the prosecution of all pension claims against the federal government incident to war service and of pensions resulting from the Sioux outbreak of 1862.

The Military Force of the Commonwealth is designated as the National Guard and is equipped and to a large extent maintained by the Federal Government under the provisions of the National Defense Act, as amended. The National Guard consists of the State Staff Corps, State detachment, 92nd Infantry Brigade, and the following elements of the 34th Division: Division Staff, 59th Field Artillery Brigade, 68th Infantry Brigade (less one regiment), 34th Division Aviation, and 118th Motor Repair Section, 34th Division Trains. These organizations contain eighty-seven units located at fifty-one stations throughout the State and each is housed in an armory which, with few exceptions, has been provided by the Commonwealth. On October 31, 1932, the National Guard had a strength of 366 officers, 5 warrant officers, and 4,643 enlisted men, or an aggregate of 5,006. The maximum strength authorized aggregates 5,122. The National Guard is exceptionally well equipped and has ample and satisfactory armory and field training facilities.

The Navy forces are designated as the Naval Militia and are identical in organization and personnel with the United States Naval Reserve Force, in accordance with the Act of February 28, 1925. The Naval Militia consists of the Seventh Naval Regiment and the Naval Aviation. The naval regiment consists of seven divisions organized into three battalions, one each at Minneapolis, St. Paul, and Duluth—the latter station being the headquarters. The Aviation is stationed at the Naval Aviation Base in Minneapolis. The strength of the force on October 31, 1932 was 59 officers and 411 enlisted men assigned to the Fleet Reserve, there being no volunteers enrolled in the Naval Militia.

UNIVERSITY OF  
CALIFORNIA



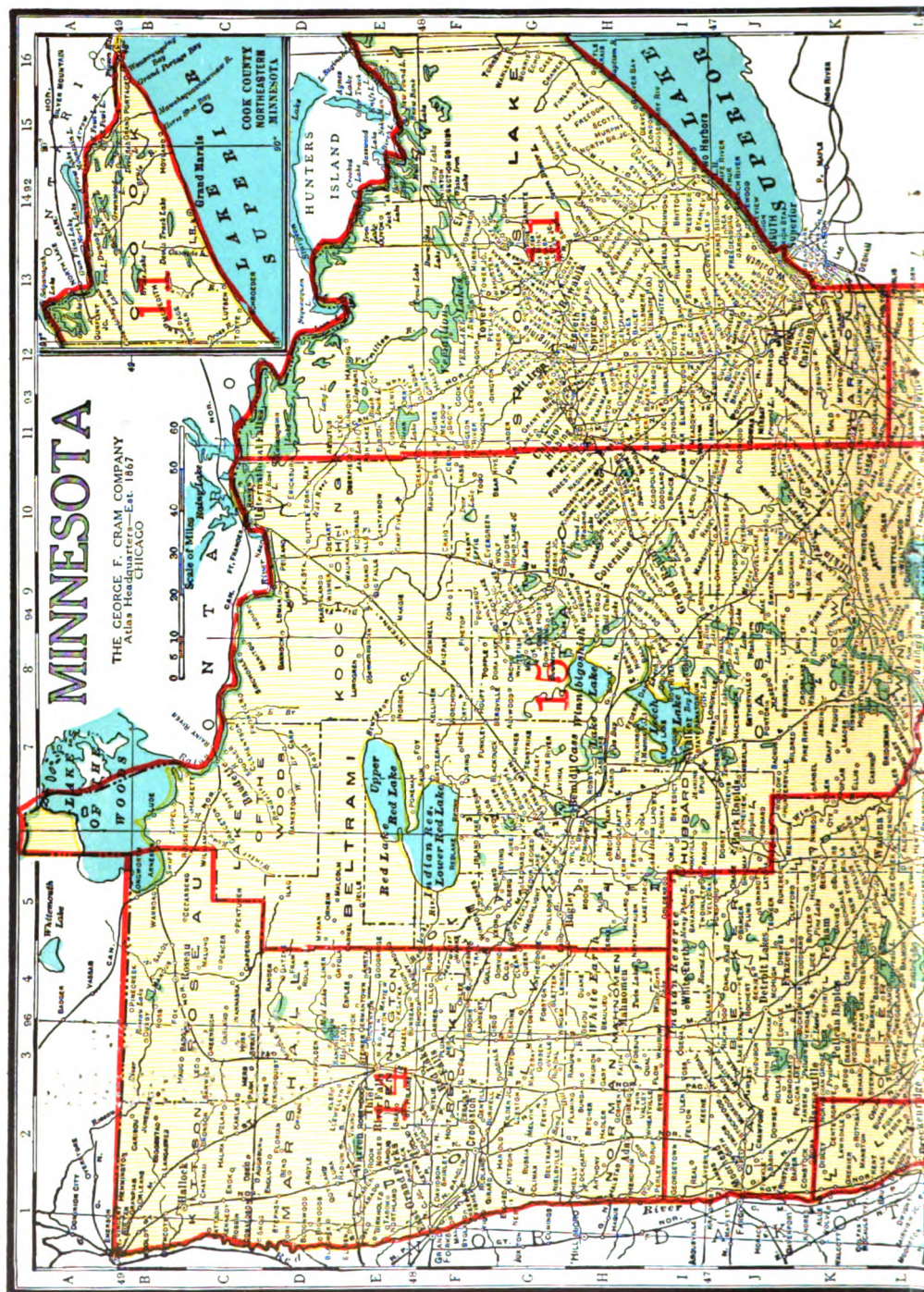



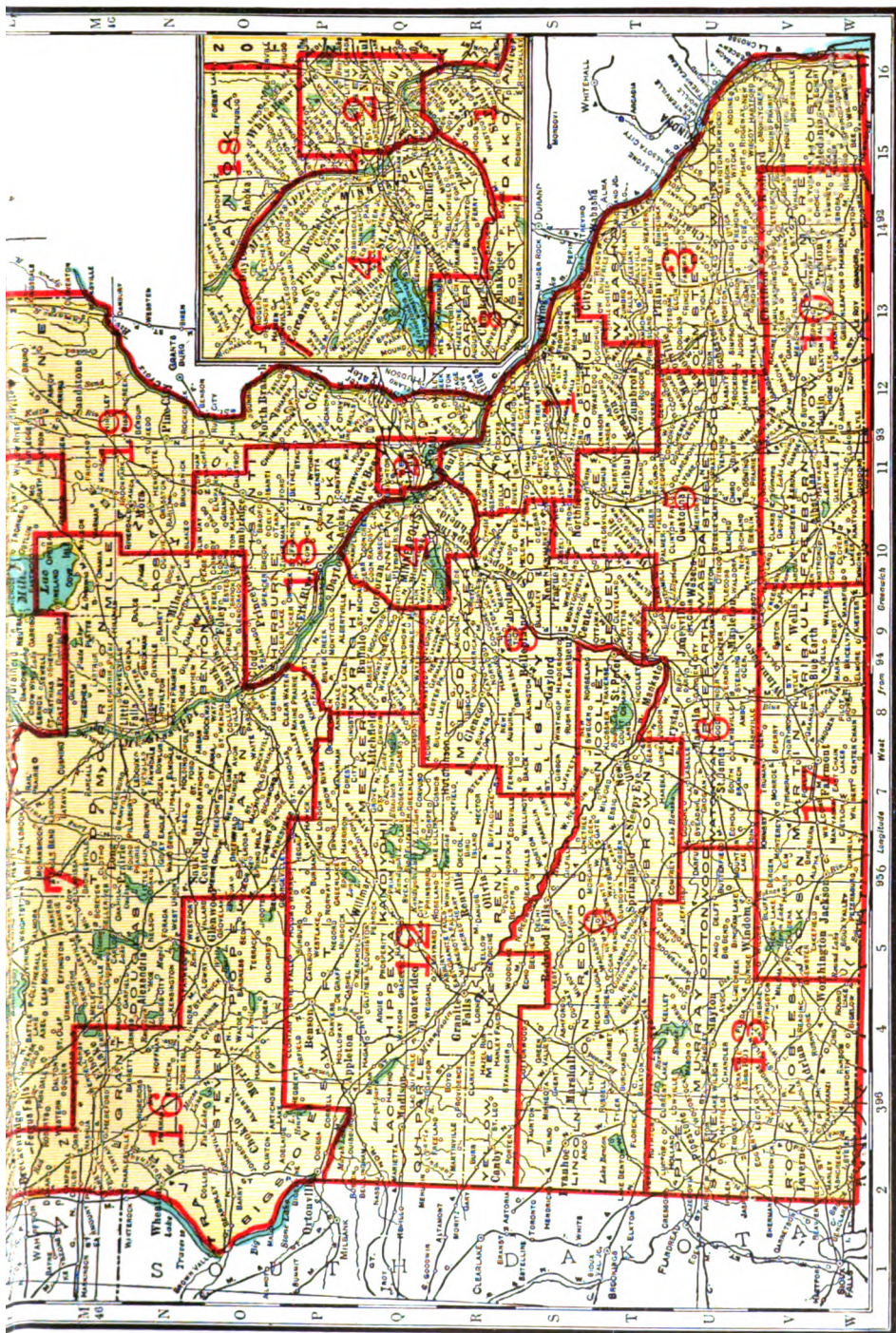

## JUDICIAL DISTRICTS



## THE JUDICIARY DEPARTMENTS

---

### The Judiciary

The constitution vests the judicial power of the state in a supreme court, district courts, courts of probate, justices of the peace, and such other courts, inferior to the supreme court, as the legislature may from time to time establish by a two-thirds vote. Pursuant to this power the legislature has established municipal and conciliation courts.

### The Supreme Court

The supreme court consists of a chief justice and six associate justices, each elected for a term of six years.

The supreme court has original jurisdiction in such remedial cases as may be prescribed by law, and has appellate jurisdiction in all cases both in law and in equity. Appeals may be taken to it from all district courts and from some municipal courts.

One term of court is held in each year, beginning on the first Tuesday after the first Monday in January and continues to the end of the year, with such recesses as the court may order.

The clerk of the supreme court, elected for a term of four years, keeps such dockets, journals and other records as may be required.

The reporter of the supreme court is appointed by the court to report all cases decided by it and prepare for publication, in volumes known as "Minnesota Reports," the opinions of the court and appropriate data incident to them.

### The Lower Courts

The district courts are divided by the legislature into 19 judicial districts, each having one or more judges elected for a term of six years, and holding terms as provided by law. They are courts of general jurisdiction and have jurisdiction of all civil actions and criminal prosecutions, including appeals from probate courts, municipal courts, and from justices of the peace.

There is a probate court established in each county, presided over by a judge elected for a term of four years. It has exclusive jurisdiction over the estates of deceased persons and persons under guardianship, but no other jurisdiction.

Justices of the peace are elected in cities, villages and towns. A justice of the peace has jurisdiction over actions at law arising within his county where the amount involved does not exceed \$100, and over criminal prosecutions where the punishment prescribed does not exceed a fine of \$100 or imprisonment for not more than three months.

Municipal courts are established in cities and villages, and generally have jurisdiction in civil actions at law where the amount involved does not exceed five hundred dollars, and in criminal prosecutions where the punishment does not exceed a fine of one hundred dollars or imprisonment for not more than three months. The jurisdiction of a municipal court is coextensive with the county wherein it is located. Appeals may be taken direct to the supreme court from the judgments of the municipal courts in some of the larger cities.

## STATE PUBLIC SCHOOL SYSTEM

The constitutional mandate, which makes it the duty of the legislature to establish a general and uniform system of public schools and to provide for their support, has been complied within the building up of a well organized and efficient school system, based on both state and local support and administration. Under its liberal provisions elementary, secondary, and higher education are made available to all residents of the state.

Except for one county (Lake), the district system of local administration and support prevails, and each district is under the direction of a school board elected by the people. With the exception of certain special districts, including among them several of the larger cities, the powers of the school board are independent of municipal or township control. But for certain official reports which are made through his office, the powers and duties of the county superintendent, likewise an elective officer, are confined to the rural schools.

State administration is vested in a Department of Education under the direction of a non-salaried State Board of Education, the members of which are appointed by the Governor with the consent of the senate for overlapping terms of five years. According to the law the Board consists of five representative citizens, none of whom may hold any other state office, elective or appointive, or be employed in any state institution. The Board appoints the Commissioner of Education, who is its executive officer and secretary. The other officials and employees in the Department are nominated by the commissioner and elected by the Board. The State Board of Education is likewise the State Board for Vocational Education, required for purposes of cooperation under the Federal Vocational act. (For personnel of the State Board of Education, see page 448.)

The State Department of Education exercises general supervision over the public schools of the state, including school buildings, teachers' qualifications, curriculum and standards, library and equipment, records and accounting, and directs the distribution of state aid according to law. It advises superintendents and school boards and assists them in their administration, securing for them, when necessary, the advice of the attorney general in their affairs.

It maintains, as one of its divisions, a Teachers' Employment Bureau where teachers desiring positions may register their qualifications and where school boards may be able to secure teachers.

Closely related to its work in the schools, it administers the Traveling and Reference Library, which renders wide service in the state. It also maintains an advisory relationship with the public libraries.

Although not directly related to the public schools, there is maintained in the Department of Education, a Division of Re-education in which, through the use of state and federal funds, it provides vocational education for physically handicapped persons and assists in their placement.

The state's share in school support approximates from year to year a fifth of the cost of school maintenance. There are three state funds for the support of schools, as follows:

- (1) The Endowment fund, which consists of the income from the Permanent School fund.

- (2) The amount derived from a one-mill tax.

- (3) The Special State Aid fund, which consists of the sums appropriated biennially by the legislature from the general revenue fund of the state, for purposes designated in law.

The first two are apportioned to districts on the basis of school attendance. The purposes of the Special State Aid fund and the sums to be paid are to be found in the several state aid laws.

The first purpose announced is to equalize educational opportunities, including (a) payment for transportation of pupils and assistance in the erection of buildings in consolidated districts, (b) payment of tuition in high

schools for non-resident pupils, (c) assistance in providing for the school attendance of isolated pupils.

The second purpose is to aid in establishing minimum standards and includes the payment of an amount fixed by law for each high school, graded elementary, or ungraded school which meets the standards established by the State Board of Education.

The third purpose announced is to stimulate educational progress. Under this head is included aid to encourage the maintenance of special departments in high schools, in agriculture, home economics, general industrial training and commercial training. Federal aid is also available for the first three of these subjects.

Under this head also is included aid to encourage the establishment in public schools of special classes for defective children, the blind, crippled, deaf, subnormal, or those with defective speech.

The state likewise, through the payment of half the cost of instruction, encourages school districts to maintain evening schools for adults. This represents Minnesota's method of caring for the problem of educating illiterates and preparing aliens for naturalization.

The fourth purpose stated in the law is to assist school districts with a high tax levy. Under this provision the state supplements the amounts districts with low valuation are able to raise, in order to maintain satisfactory schools.

The fifth purpose makes provision for reimbursement to high schools of the cost of maintaining departments to train teachers for rural schools.

**State Teachers' Colleges.** Twenty years after the establishment in Massachusetts of the first normal school in the United States, the Minnesota State Legislature at its first session in 1858 provided for three state normal schools "to educate and prepare teachers for teaching in the common schools." These were opened at Winona in 1860, Mankato in 1868, and St. Cloud in 1869. Later, as population extended west and north, three more were provided at intervals and opened at Moorhead in 1888, Duluth in 1902, and Bemidji in 1919.

The State Normal Schools, their title but not their function, changed in 1921 to State Teachers' Colleges, are governed by a board of eight members appointed by the governor with the consent of the senate for terms of four years, and the commissioner of education who is ex-officio a member and secretary. The law provides that one member shall be resident in the county where a college is located. (For personnel of the teachers' college board see page 448.)

The presidents of the six teachers' colleges in 1931 are as follows:

Winona, Guy E. Maxwell, appointed in 1904.  
Mankato, Frank D. McElroy, appointed in 1930.  
St. Cloud, George A. Selke, appointed in 1927.  
Moorhead, Ray B. MacLean, appointed in 1923.  
Duluth, Eugene W. Bohannon, appointed in 1901.  
Bemidji, Manfred W. Deputy, appointed in 1919.

The teachers' colleges devote themselves entirely to the preparation of teachers for the elementary and secondary schools, mainly the former. Each of the colleges maintains two-year courses for teachers in graded elementary and rural schools and five offer also a partial one-year course for rural teachers. Each maintains four-year courses for elementary and high school teachers, the completion of which the degree, Bachelor of Education, is conferred. Courses in special fields and for supervisors are likewise offered.

The diplomas issued on the completion of the different curriculums furnish the bases on which corresponding certificates are issued by the state department of education, which qualify teachers in the public schools.

Each college maintains a demonstration school for observation and practice teaching and each has cooperative relationships with public schools, town and country, for the same purpose.

The teachers' colleges are supported by appropriations made biennially by the Legislature.



# THE UNIVERSITY OF MINNESOTA

## THE BOARD OF REGENTS

EGIL BOECKMANN, St. Paul. Term expires 1st Monday in February, 1933.  
 CHARLES R. BUTLER, Mankato. Term expires 1st Monday in February, 1935.  
 JULIUS A. COLLIER, Shakopee. Term expires 1st Monday in February, 1937.  
 W. H. GEMMELL, Brainerd. Term expires 1st Monday in February, 1933.  
 O. J. HAGEN, Moorhead. Term expires 1st Monday in February, 1937.  
 W. J. MAYO, Rochester. Term expires 1st Monday in February, 1935.  
 A. J. OLSON, Renville. Term expires 1st Monday in February, 1937.  
 R. R. RAND, JR., Minneapolis. Term expires 1st Monday in February, 1937.  
 FRED B. SNYDER, Minneapolis. Term expires 1st Monday in February, 1935.  
 JOHN G. WILLIAMS, Duluth. Term expires 1st Monday in February, 1935.  
 J. V. WILLIAMS, Marshall. Term expires 1st Monday in February, 1933.  
 BESS M. WILSON, Minneapolis. Term expires 1st Monday in February, 1933.

## OFFICERS OF THE BOARD

LOTUS D. COFFMAN, President.  
 FRED B. SNYDER, First Vice-President.  
 JOHN G. WILLIAMS, Second Vice-President.  
 JULIUS A. SCHMAHL (State Treasurer), Treasurer.  
 WILLIAM T. MIDDLEBROOK, Secretary.

## OFFICERS OF ADMINISTRATION

LOTUS DELTA COFFMAN, Ph.D., LL.D., D.Sc., Ed., L.H.D., President.  
 WILLIAM T. MIDDLEBROOK, A.B., M.C.S., Comptroller.  
 RODNEY M. WEST, B.A., Registrar.  
 EDWARD E. NICHOLSON, M.A., Dean of Student Affairs.  
 ANNE D. BLITZ, A.M., Dean of Women.  
 FRANK K. WALTER, M.A., B.L.S., M.L.S., Librarian.  
 HAROLD S. DIEHL, M.R., M.D., Director of the University Health Service.  
 ERNEST B. PIERCE, B.A., Field Secretary of the University and Secretary of the General Alumni Association.

## DEANS AND DIRECTORS

JOHN B. JOHNSTON, Ph.D., Dean of the College of Science, Literature, and the Arts.  
 ORA M. LELAND, B.S., C.E., Dean of the College of Engineering and Architecture, and Chemistry.  
 WALTER C. COFFEY, M.S., LL.D., Dean and Director of the Department of Agriculture.  
 EDWARD M. FREEMAN, Ph.D., Dean of the College of Agriculture, Forestry, and Home Economics.  
 RICHARD E. SCAMMON, Ph.D., Dean of the Medical Sciences.  
 ELIAS P. LYON, Ph.D., M.D., LL.D., D.Sc., Dean of the Medical School.  
 HALBERT L. DUNN, A.B., M.A., M.B., Ph.D., Director of the Minnesota General Hospital.  
 WILLIAM R. APPLEBY, M.A., Dean of the School of Mines.  
 WILLIAM F. LASBY, D.D.S., Dean of the College of Dentistry.  
 EVERETT FRASER, B.A., LL.B., Dean of the Law School.  
 FREDERICK J. WULLING, Ph.D., LL.M., LL.B., Ph.M., D. Sci., Dean of the College of Pharmacy.  
 MELVIN E. HAGGERTY, Ph.D., Dean of the College of Education.  
 T. A. H. TEETER, B.S., Associate Director of the Summer Session.  
 GUY STANTON FORD, Ph.D., LL.D., Dean of the Graduate School.  
 RUSSELL A. STEVENSON, Ph.D., Dean of the School of Business Administration.  
 JOHN T. TATE, B.S., M.A., Ph.D., Professor of Physics; Director of University College.  
 MALCOLM S. MACLEAN, Ph.D., Director of the Junior College.  
 RICHARD R. PRICE, M.A., Ed. D., Director of University Extension.

## SUPERINTENDENTS OF BRANCH STATIONS

- A. A. DOWELL, Superintendent Northwest School and Experiment Station, Crookston.  
 P. E. MILLER, Superintendent West Central School and Experiment Station, Morris.  
 R. L. DONOVAN, Superintendent North Central School and Experiment Station, Grand Rapids.  
 M. J. THOMPSON, Superintendent Northeast Experiment Station, Duluth.  
 R. E. HODGSON, Superintendent Southeast Experiment Station, Waseca.

The University of Minnesota is the most widely known and most broadly serviceable institution maintained by the State of Minnesota.

Offering, as it does, the benefits of higher education and the consequent possibilities of advancement, to every boy and girl born in Minnesota who has the perseverance to complete a high school course or its equivalent, it holds out one of the great hopes for the future Minnesota, both to the young, who look forward to attendance there, and to the parents, who long to see further ambitions of their own fulfilled by the accomplishments of their children.

Although its enrollment at the end of December, 1924, made the University of Minnesota one of the largest institutions of higher education in the entire world, and although its recognized high rank in scholarship and accomplishment has long made it one of the best known universities, education at Minnesota can be obtained at a cost much below that required by conditions at the great endowed institutions of the East. Government statistics show also that cost of living in Minneapolis and St. Paul is consistently lower than it is in most of the other cities or towns where state universities, west or east, are established. Tuition charges at the University of Minnesota are well below those of most endowed universities and colleges.

Official figures compiled by the registrar show that on December 6, 1932, a total of 19,524 men and women were studying in courses directed by the University of Minnesota. Of these 11,999 were students in the sixteen schools and colleges that comprise the University proper. In the five schools of secondary grade, supported and supervised by the University, namely, the University High School, Central School of Agriculture, Northwest School of Agriculture, West Central School of Agriculture, and North Central School of Agriculture, were another 1,003 students. Evening extension classes made up 4,031 of the total, members of classes taught by correspondence added 2,541, and at that particular time 104 students were attending one of the general extension short courses and 107 were attending the agricultural short courses that are offered from time to time during each year.

Between December 22, 1928, and December 6, 1932, the increase in attendance at the sixteen schools and colleges, which are the heart of the University, was from 11,885 to 11,999.

Briefly described, the sixteen colleges which make up the University of Minnesota are as follows:

**College of Science, Literature, and the Arts (Academic College):** This is the college in which students not specializing in a professional school study to obtain a liberal education in the broad cultural sense. Here also they take the preliminary work fitting them for admission to the professional or semi-professional colleges. (Four year course.)

**College of Agriculture, Forestry, and Home Economics:** This college is to all intents and purposes described by its title. Men and women whose life work is to be agriculture, the allied profession of forestry, or the capable conduct of the home are here given the best possible opportunities to acquire expert knowledge based on the experience and research of generations. (Four year course.)

**Law School:** A professional school to fit students for admission to the Minnesota bar and for the expert and ethical practice of law. Two years of work in the Academic College are required for admission. (Two, three and four year courses.)

**Medical School:** A professional school for training physicians and surgeons for service to the people of Minnesota. Two years of work in the Academic College are required for admission. (Five year course.)

As a division of the Medical School, a school of Nursing is conducted for the training of both general and special nurses. A course for Medical Technicians is also maintained.

**College of Dentistry:** A professional school for training dentists and dental hygienists. Two years of work in the Academic College are required for admission. (Three year course.) A course for Dental Hygienists is also maintained.

**School of Mines and Metallurgy:** A four year course of training in preparation for the profession of mining engineer.

**School of Mines Experiment Station:** A state supported research institution working on problems of the extraction and treatment of mineral resources in Minnesota. The United States Bureau of Mines maintains an office and laboratory in the station.

**School of Chemistry:** A collegiate division of the University specializing in the science of chemistry.

**College of Pharmacy:** Devoted to the instruction of men and women who desire to become registered pharmacists under the law of the State of Minnesota which now includes graduation from a recognized college of pharmacy, that is from a four year course.

**College of Education:** A college specializing in the preparation of men and women to serve as teachers in Minnesota high schools, as supervisors, principals or superintendents of Minnesota public schools, or as college teachers.

**School of Business Administration:** A collegiate division of the University in which are offered the courses in economics, accounting, marketing and allied subjects, together with specialized training that particularly fits the student to enter the business field.

**Graduate School:** The unit of the University of Minnesota in which students who have been granted the bachelor's degree at the completion of a four year course can continue their studies along some specialized line, leading to graduate degrees.

**College of Engineering and Architecture:** A college devoted to the technical education of those who desire to make a profession of engineering in any of several branches or of architecture.

**Engineering Experimental Laboratories:** An experiment station devoted to problems of engineering in its various branches. The Minnesota State Highway Department maintains its division of tests and inspection in this station.

**The University Hospitals:** Under the act creating the Minnesota General Hospital, the hospitals on the University campus are available for the care and treatment of indigent patients from any Minnesota community, thousands of whom are treated each year. A certificate signed by a county commissioner will warrant admission. Half of the expense of hospitalization is then paid by the state and half by the county.

**Minnesota Hospital and Home for Crippled Children:** This is a unit of the University Hospitals, created and endowed by the gifts of the late William Henry Eustis of Minneapolis. It will consist eventually of a hospital for the care of children disabled by crippling or other afflictions, and a convalescent home in which these children may be cared for and instructed during the period when it is necessary to keep them under special care after they leave the hospital. The hospital unit recently erected on the Minnesota campus as part of three-unit hospital addition will also care for the Student Health Service and Outpatient Department. The convalescent home will be constructed in the relatively near future when plans for its location and management have been completed.



**Minnesota Geological Survey:** A continuing state investigation, allotted to the University, which annually conducts an intensive study of some important phase of the state's mineral resources, water, soils, or topography.

**The Zoological Museum:** A department devoted to the recording and preserving of data and specimens of Minnesota animal life and to the instruction of the public with respect to birds, animals and fish.

**Special Services:** The Minnesota tax commission employs the expert services of members of the University staff in valuing ore deposits and in placing valuation on the properties of public service corporations of some kinds. The University also provides laboratory space on the campus for the State Highway Department. It conducts at Zumbra Heights, Lake Minnetonka, the state fruit breeding station, operates a Forest Experiment Station at Cloquet and a State Experimental Creamery at Albert Lea. It supervises the work of county agents, wherever situated in the state, and pays their salaries in part. It conducts numerous annual short courses in agriculture, chief among them being Farmers and Homemakers Week, and the yearly short course for Editors. On the main campus short courses are conducted for physicians, dentists, morticians, and the like. The secretary of the League of Minnesota Municipalities is a member of the University staff. Schoolmen's Week, conducted annually by the College of Education, with the co-operation of the State Department of Education, offers special opportunities for teachers, principals, supervisors, and superintendents to hear the ideas of national leaders in education. Statewide athletic events are conducted by the Department of Physical Education and Athletics. The Statewide High School Music Contest has been an event of recent years.

**Library Instruction:** In 1929 a Division of Library Instruction was instituted, under the direction of the University Librarian, to train workers for duties in high school, college, and public libraries.

**Institute of Child Welfare:** Under a ten-year grant from the Laura Spelman Rockefeller Memorial, a foundation, the Institute of Child Welfare is conducting an effective and practical series of investigations into the habits, abilities, and methods of training and educating young children. Through extension classes, lectures, and bulletins it is giving widespread publicity to information which is of supreme importance to every home in which there is a child and to the citizenship of the future.

**University Extension:** In addition to giving instructions in all the above schools and colleges, the University renders two very significant services to the people of the state. First, it conducts many instruction services off the campus. During 1931-32 there were 6,160 students received regular instruction in classes of the General Extension Division maintained by the University during the evening hours. Some of these were maintained in Minneapolis, others in St. Paul, others in Duluth, others in Hibbing, and so on throughout the more populous centers of the state. These courses provide credit towards graduation from the University to students who have complied with the entrance requirements.

In addition there were 3,388 who took regular work by correspondence, 433 in general extension short courses and 1,838 others who took work in agricultural short courses.

Finally, primarily in the interest of those students who desire to fit themselves for the pursuit of agriculture and yet have not finished high school and therefore are not entitled to enter the University classes, the University conducts work of less than college grade of five different centers. In these schools there were last year 1,341 students enrolled. This includes 403 in University High School.

Besides the phases of instruction off the campus already mentioned, which carry the University's services throughout the state by means of short courses, extension and correspondence work, visual instruction, community service, and the like, the work of the Four-H clubs and of the Home Demonstration agents of the Department of Agriculture serves further to extend the institution's effectiveness throughout Minnesota.

**The University Junior College:** This college is made up in its curriculum entirely of broad, survey courses of the various fields of man's knowledge and activity. It is designed to give a two year general education, a foundation in the humanities at the university level which is terminated by the Associate in Arts degree for those who cannot take a longer course. It is, also, purposed that this college shall serve to give a broad foundation of knowledge for further specialized work and to help students arrive at an understanding of themselves and their capacities so that they can make out a reasonable future educational and vocational plan.

**University College:** This is a college for students who have special objectives not provided for in the regular college curricula. With the advice and sanction of the University College Committee these students may be permitted to pursue programs of work best adapted to their individual needs and purposes. As a rule students enter this college only after one or more years of attendance at the University. The degree B.A. or B.S. is granted upon the satisfactory completion of an approved course of study.

**Research:** Continuous researches that extend the boundaries of knowledge and solve, or help find solution for, urgent problems of health, agriculture, education, business and the like, are conducted by University specialists. Examples of the effectiveness of research may be found in the development of new crop varieties, fruits and berries; in discovering means to resist plant disease, ways of planting areas with peculiar soils; remedies for animal diseases such as mineral deficiency or contagious abortion, blackleg or hog cholera, or the diseases of fowls. Contributions of research workers under the Medical School and Mayo Foundation are nationally recognized, as are many of the contributions to educational science produced at Minnesota. Researches looking to the solution of the problem of marketing low-grade iron ore as commercial material will eventually add hundreds of millions to the state's resources.

**University Administration:** The University of Minnesota is governed by a board of twelve regents whose terms of office are six years. The president of the University of Minnesota is the administrative head, and the chief finance officer is the comptroller.

Internal affairs of the University of Minnesota are governed by the University Senate, composed of the president, deans, all professors, including associate and acting professors, the comptroller, certain other administrative officers, and the University Librarian. Some others who do not devote full time to university work are members without power to vote. The registrar of the University is clerk of the Senate and custodian of its records.

## MINNESOTA'S GOVERNMENT

Minnesota, known as The North Star State, because of the territory north of the Lake of the Woods being the northernmost land in the entire United States, has a government common to the other states.

Like the national government, the State Constitution, adopted in 1857, changing the Minnesota territory, organized in 1849, to a real unit of the United States, provides for legislative, judicial and executive branches.

As conditions have changed in the past seventy-six years, it has been necessary to broaden the powers and branches of government, especially as to commissions to care for the ever-increasing state institutions and for regulating industries which have sprung into existence since the state was created, such as railroads, street car companies, telephone, heating, lighting and power systems. The Constitution, as amended, provides for the present form of government.

The legislative branch of the state government is the Minnesota Legislature, with its forty-eighth session in 1933. There are 67 legislative districts, each of which has one member in the State Senate and from one to four members per district in the House, making 67 state senators and 131 House members. Senators and representatives are paid \$1,000 for each two-year period. The House members are elected every two years, while the State Senators are elected for four years each even year that is not a presidential election year.

The Legislature enacts the statutes, or laws, which in no way conflict with the Constitutional provisions. In case it is considered necessary to pass laws not authorized by the Constitution, the Legislature submits an amendment to the Constitution to the people of the state, which must have a majority of all votes cast at that election.

The Legislature also makes appropriations for expenses of the state departments, the support of schools, the University of Minnesota, state institutions, erection of state buildings and for other expenses. The Legislature delegates to the State Auditor power to fix the state tax rate and to levy a tax for state revenue purposes. The Legislature meets every two years—in January of odd-numbered years.

The executive branch of the state government is headed by the Governor. The other state executives are the lieutenant governor, attorney general, state auditor, secretary of state, and state treasurer. Their duties are fixed by the Constitution and by statute. An executive officer is not subject to the control or interference of the judiciary in the performance of duties belonging to him as an executive officer. The terms of the governor, lieutenant governor, secretary of state, treasurer and attorney general are for two years. The auditor and clerk of the supreme court are elected for four years. The lieutenant governor is ex-officio president of the Senate and receives \$2,000 per two-year term. In case of a vacancy in the governor's office the lieutenant governor becomes the state's chief executive. Before the close of each Senate session a president pro tempore is elected, who shall be lieutenant governor in case of a vacancy.

The judicial branch of the state government consists of the Supreme Court, district courts, probate courts, municipal courts, conciliation courts, and justices of the peace. The duties and functions of the courts are detailed under the section headed "The Judiciary."

As times have changed, due to new inventions, discoveries and rapid forward strides in population, it has been necessary for the state government to expand and to create new departments and increase the number of officials to care for the work. Among these departments is the Railroad and Warehouse Commission of three members, elective, in charge of railroads, telephones, street railway systems, the stockyards, grain inspection and other affairs.

Practically all of the other commissioners are appointed by the Governor, with many for six-year terms.

The county governments of the state are similar to those in other states with boards of county commissioners, auditors, treasurers, registers of deeds, county attorneys, judges of probate, surveyors, coroners, clerks of court, court commissioners and superintendents of schools in each county and some additional commissioners in Ramsey and St. Louis counties. Otherwise there are five commissioners in each county. The pay is not uniform, some of the larger counties paying more than the others.

Minnesota is one of the larger states, being the eleventh in area, with an average length of about 350 miles from north to south and an average width of 240 miles from east to west. It comprises 84,286 square miles, having 5,637 square miles of lakes and rivers, about 31,800 square miles of prairie and, until largely cleared for farming, it had nearly 50,000 square miles of forest. It is from 602 to 2,302 feet above the sea level, and Federal reports show Minnesota's larger cities to be near the head of the list as ideal for health. The exploration of this area by white people was begun in 1655 to 1660, and a trading post was established near the outlet of Lake Pepin in 1689.

In the matter of financing, Minnesota is probably the most fortunate state in the union, having the largest trust funds of any state in the country, except Texas, and a reported higher net total than all of the states east of the Mississippi combined.

The various trust funds approximate \$80,742,463.50. This includes approximately seven million in land contract bearing 4 per cent interest in the school, internal improvement, swamp and other land funds. The United States gave outright to the state 8,445,961 acres, of which 2,976,454 acres were for the common schools and 91,524 for the University.

The state government has closely guarded this great heritage and every cent ever received from the sale of land, timber and iron ore royalties is still in these funds. The school fund at the start of the fiscal year 1933 was \$63,175,470.91 and it is estimated that iron ore now under lease will add at least \$50,000,000 more. Much state land also remains to be sold to further increase the funds. The university permanent fund is \$5,618,845.06, and ore now leased will almost double it. The internal improvement land fund is \$381,762.50. The swamp land fund of \$11,566,385.03 also will be about doubled, as well as the other trust funds.

The above permanent trust funds had a cash balance June 30, 1932 of \$549,932.86 to be invested. The above corrected figures are the exact amount of securities in the custody of the state treasurer.

There are two ore leases under lakes that will net about \$4,000,000 for the state.

During the war as much as 46,189,000 tons of iron ore were shipped from the state in a year, or 62 per cent of the nation's total output. Almost a billion tons have been shipped from the state and more than 1,258,232,624 tons remain. One state-owned mine, the Missabe Mountain, near Virginia, covering 160 acres, contains 23,300,000 tons of commercial ore. This mine alone will yield the state school fund \$16,000,000.

While Minnesota is rich as a mineral state, its industries are diversified with agriculture the principal industry, although it has the greatest wheat flour mills in the world at Minneapolis, huge granite quarries, building stone, brick plants, sewer pipe and pottery works, and raw materials for lime and cement. The commercial fisheries are no small item, producing millions of pounds of fish from Lake Superior and other lakes. Prof. E. K. Soper, formerly of the University of Minnesota, has estimated that there are more than 6,800,000,000 tons of peat, which might be made to serve the state as fuel.

The timber industry, while it has seen its best days in central and southern Minnesota, is still an important industry in the north, with the large mills at Cloquet, International Falls, and other places. The reforestation program promises to keep Minnesota in the lumber-producing stage for an indefinite period.

Minnesota state taxes are lighter in comparison to the benefits received than most states—though taxes always are a sore point with the property owner, whether his taxes are low or high.

## MINNESOTA STATE INSTITUTIONS

## UNDER MANAGEMENT OF STATE BOARD OF CONTROL

(Data given herein are as of June 30, 1932)

**Anoka State Asylum.** This institution, created by an act of the legislature in 1899, was opened in 1900 with 115 patients transferred from the St. Peter State Hospital. It consists of a main building, including two wings for male patients and ten cottages for female patients, one of which is equipped as an infirmary. The central part of the main building contains the dining room and kitchen for male patients, reception room, and living rooms for employes. Other principal buildings are a service building containing kitchen for the women patients, bakery and dining room, assembly hall and chapel, administration building, greenhouse, a complete set of farm buildings, power plant, and cottages for the chief engineer and the head farmer. All principal buildings are connected by underground tunnels. Inmate population, 1,094; land area, 733 acres; officers and employes, 96; value of land and buildings, \$1,140,803. Superintendent, Arthur T. Caine, M.D.

**Hastings State Asylum.** This asylum, authorized by the legislature in 1899, was opened the following year with 115 patients transferred from the Rochester State Hospital. The institution was originally built for both men and women patients, but now cares for men exclusively. The buildings are a main or administration building, with east and west wings which have recently been reconstructed and fireproofed, nine cottages for patients (one of which is an infirmary), service building, laundry, occupational building, dormitory for employes, superintendent's cottage, and a new central power plant. The farm group consists of four barns, two silos, creamery, greenhouse, etc. Inmate population, 1,083; land area, 749 acres; officers and employes, 134; value of land and buildings, \$1,094,524. Superintendent, Wm. J. Yanz.

**Willmar State Asylum.** This institution was established by the legislature of 1907 as a hospital farm for inebriates. In order to provide funds for the purchase of land and the construction of buildings, the act provided for the levying of a tax of two per cent upon all license fees for the sale of intoxicating liquor. The original institution was opened in 1912. In 1917 the act was amended to provide for the care of the chronic insane, and the same year 91 patients were transferred to the institution from the Fergus Falls, Rochester and St. Peter state hospitals. In 1919 the name of the institution was changed to the Willmar State Asylum. The treatment of inebriates has been continued, but the larger part of the population is composed of insane patients. The buildings include an administration building with two wings for patients, five cottages for men, six cottages for women, superintendent's cottage, service building and assembly hall, power house, laundry, farm buildings and cottages for the farmer and the engineer. Inmate population, 1,235; land area, 706 acres; officers and employes, 104; value of land and buildings, \$1,236,149. Superintendent, B. F. Smith, M.D.

**Fergus Falls State Hospital.** This institution, the newest of the three hospitals for the insane, was authorized by the legislature in 1887, and was opened in 1890 with 80 patients transferred from the St. Peter State Hospital. The hospital consists of an administration building with 12 adjoining wards for the accommodation of male patients and 10 adjoining wards for the accommodation of female patients; a psychopathic hospital divided into two wards, one for the male and one for the female patients; a hospital for contagious diseases; a separate tubercular building for men and a separate pavilion for female tuberculous patients; a building for convalescent patients; an occupational building; a nurses' home and a dormitory for male attendants;

central kitchen; laundry; power house; and farm buildings. Inmate population, 1,772; land area, 1,076 acres; officers and employes, 257; value of land and buildings, \$1,459,070. Superintendent, W. L. Patterson, M.D.

**Rochester State Hospital.** This institution was created by an act of the legislature in 1875 as the Asylum for Inebriates. Two years later the law was amended and the name changed to the Second State Hospital for the Insane. The amendment provided for a special department for the treatment of inebriates. This department was abolished by the legislature in 1897. The hospital was opened in 1879 with 68 patients transferred from the St. Peter State Hospital. The buildings comprising the institution include an administration building with wings for patients, two detached ward buildings for patients, detention or psychopathic hospital, isolation hospital, nurses' homes for men and women, laundry, storehouse, industrial pavilion, and a central power plant. The farm group consists of barns, garages, slaughter house, piggery, poultry plant, granary, blacksmith shop, greenhouse and cottages for employes. Inmate population, 1,483; land area, 1,375 acres; officers and employes, 248; value of land and buildings, \$1,285,798. Superintendent, Arthur F. Kilbourne, M.D.

**St. Peter State Hospital.** This is the oldest state institution for the insane. The legislature in 1863 authorized the Governor to place in the Iowa State Hospital not to exceed 25 destitute insane persons. Later on a few patients were sent to St. Vincent's Institution for Insane, St. Louis. In 1866 the legislature enacted a law providing for the establishment and location of a hospital for the insane. A farm of 210 acres was purchased by citizens of St. Peter and conveyed to the state. In order to provide temporary care for the patients, the state purchased an old building that had been used as a hotel in St. Peter. Nineteen patients, previously sent to the Iowa State Hospital, were transferred to St. Peter in December, 1866. The contract for the first building of the present institution was awarded in 1867. The hospital consists of a main building with two wings, detached ward buildings for men and women patients, cottage for women patients, cottage for male workers, detention or psychopathic hospital, tuberculosis hospital, industrial building, three dormitories for men and women employes, superintendent's cottage, steward's building, a complete set of farm buildings, and cottages for the farmer, engineer and assistant engineer. The Asylum for the Dangerous Insane, with accommodations for 287 dangerous and criminal insane, is operated in conjunction with this institution. Inmate population, 1,842; land area, 865 acres; officers and employes, 297; value of land and buildings, \$1,699,741. Superintendent, Geo. H. Freeman, M.D.

**School for Feeble-Minded and Colony for Epileptics, Faribault.** The legislature in 1879 authorized the Board of Directors of the Minnesota Institute for Deaf, Dumb and Blind to open an experimental department for feeble-minded children. In July of that year a small class was organized with 15 children transferred from the Rochester and St. Peter state hospitals. In 1881 the legislature directed that the School for Idiots and Imbeciles be connected with the Minnesota Institute for Deaf, Dumb and Blind, and granted an appropriation of \$25,000 for the erection of a building. This building was occupied the following year. In 1887 the school was made a department of the Minnesota Institute for Defectives. The present name was adopted in 1905. The buildings include an administration building with wings, several custodial buildings for boys and girls, a cottage for working boys, a cottage for boys employed at the dairy, Hillcrest Cottage for boys, Riverview Cottage for girls, general hospital, central kitchen and bakery, laundry, power house, superintendent's cottage, and building for women employes. The farm group includes modern dairy barns with accommodations for 120 cows. It is the largest state institution. Inmate population, 2,217; land area, 1,145 acres; officers and employes, 336; value of land and buildings, \$2,183,568. Superintendent, J. M. Murdoch, M.D.

**School for the Blind, Faribault.** This school was created by the legislature in 1864 as a department of the Minnesota Institute for the Deaf, Dumb

and Blind. The first class was organized in 1866. A separate building for the blind was authorized in 1874. In 1887 the legislature provided that the school be maintained as a department of the Minnesota Institute for Defectives. The name of the institution was changed to the Minnesota School for the Blind in 1902. It is located on a high bluff overlooking the river and the city, with spacious grounds, pleasant walks and abundant shade trees. Its opportunities are free to all blind persons, or those who have not sufficient sight to pursue their studies in the public schools, who are residents of the state, between the ages of six and 21 years, and who are capable of profiting by instruction. The school year extends from September to June. Schools for adult blind men and women are maintained during the summer months. In these schools the principal emphasis is placed upon industrial and vocational training. The school cooperates with the Division of the Blind of the Board of Control in its work of aiding and assisting the blind of the state. The main building includes the administrative offices, schoolrooms, quarters for employees, kitchen and dining rooms, and dormitories for girls. There are two cottages for boys, a superintendent's cottage, an industrial building, a hospital, and a laundry. Population, 106; land area, 50 acres; officers and employees, 59; value of land and buildings, \$265,700. Superintendent, M. R. Vevle.

**School for the Deaf, Faribault.** This institution was established by act of the legislature in 1858 under the name of the Minnesota State Institute for the Education of the Deaf and Dumb. It was opened in 1863, with eight pupils in attendance the first year. In 1864 the name was changed to the Minnesota Institute for the Deaf, Dumb and Blind. The first class for the blind was organized in 1866. In 1879 the legislature authorized the board of directors to open an experimental department for feeble-minded children. Fifteen children were transferred from the Rochester and St. Peter hospitals to Faribault in July, 1879. In 1887 the name of the institution was changed to the Minnesota Institute for Defectives, the act providing for the maintenance of separate departments for the blind, deaf and feeble-minded. Separate buildings were provided for the blind in 1874 and for the feeble-minded in 1882. The present name of the institution, Minnesota School for the Deaf, was adopted in 1902.

Minnesota has a compulsory education law for the deaf, and all children of the state between six and 20 years of age, too deaf or too dumb or defective of speech to be materially benefited by the methods of instruction in vogue in the public schools, and who are not taught in a private school or in a school having a special teacher for the deaf, are required to attend the School for the Deaf until discharged by the superintendent upon approval of the Board of Control. As in the case of the School for the Blind, the only expense is for clothing, postage and transportation.

The buildings are an administration building with wings (known as Tate Hall), Barron Hall, Noyes Hall (consisting of an auditorium, school building and library), gymnasium, service building, bakery, hospital, trades building, power house and the farm group. Population, 302; land area, 116 acres; officers and employees, 92; value of land and buildings, \$666,392. Superintendent, Leonard M. Elstad.

**Colony for Epileptics, Cambridge.** The legislature in 1919 authorized the State Board of Control to select from the public lands of the state sites for a colony for feeble-minded and a colony for epileptics. In 1923 the law was amended to permit the purchase of a site for a colony for epileptics. Land was secured at Cambridge and the institution opened in 1925. It is the newest state institution. The buildings are an administration center group, consisting of the front main center building for administrative offices and quarters for officers and employees, a rear center building, including dining rooms for patients and employees, kitchen, bakery and quarters for employees, and ward buildings at either side of the front main center for sleeping quarters, day rooms, etc., for inmates; six cottages for patients; central power plant; garage; root cellar; and cottages for the head farmer and the steward.

The first unit of a dairy barn has been completed. Inmate population, 600; land area, 341 acres; officers and employes, 98; value of land and buildings, \$953,878. Superintendent, D. E. McBroom, M.D.

**State Public School, Owatonna.** This school, created by the legislature in 1885, was opened at Owatonna in 1886. Dependent, neglected and ill-treated children under 15 years of age, who are normal mentally and free from disease, are eligible to admission on order of the probate and juvenile courts and by transfer from private institutions which are authorized by the Board of Control to receive and find homes for children. The main building consists of a central section with north and south wings and enlarged dining rooms. There are 13 cottages (including a nursery for babies and younger children), a service building, schoolhouse, gymnasium, superintendent's residence, laundry, power house, cottages for employes, greenhouse and sundry farm buildings. Population, 505; children in homes or under supervision, 987; land area, 325 acres; officers and employes, 126; value of land and buildings, \$799,409. Superintendent, Galen A. Merrill.

**Training School for Boys, Red Wing.** This institution was created by an act of the legislature in 1867. It was first located in St. Paul, but was moved to Red Wing in 1890. It occupies a beautiful site overlooking the Mississippi river. Prior to 1911 both boys and girls were sent to this school. Commitments to the institution cover incorrigibles up to the age of 18 years. All boys committed are under the care of the institution until they attain their majority unless their conduct is such as to warrant a full discharge at an earlier date. The institution maintains a good-sized farm, a dairy herd of 50 cows, and a school of letters with a principal and six teachers. Vocational training, under competent instructors, is given in blacksmithing, carpentry and cabinet-making, baking, cooking and meat-cutting, painting, plumbing and pipe-fitting, printing, truck-driving, and maintenance. The buildings consist of an administration building which houses the offices, storerooms and two families of boys, six cottages for inmates, schoolhouse, auditorium and gymnasium, industrial building, hospital, cottages for the superintendent, the steward and the head farmer, and the farm group. Inmate population, 394; paroled inmates, 406; land area, 560 acres; officers and employes, 84; value of land and buildings, \$749,552. Superintendent, J. T. Fulton.

**Home School for Girls, Sauk Center.** This institution was established by the legislature in 1907. It was opened in 1911. Prior to that time it was conducted in connection with the Training School for Boys at Red Wing. It is admirably located on a tract of wooded and farm land, with Sauk lake, a beautiful body of water, in proximity. Though custodial in character, the institution is a home in every sense of the word. A large farm is operated in connection with the institution. Farming, gardening, dairying, canning of fruits and vegetables, butter-making and cheese-making are extensively carried on by the girls. The buildings include an administration building, receiving cottage and hospital, numerous cottages for girls, chapel, a modern school building containing rooms for regular and special courses, offices and a large auditorium, and adequate farm buildings to house the large dairy herd. The hospital is one of most modern arrangement. Inmate population, 299; inmates on parole, 227; land area, 446 acres; officers and employes, 79; value of land and buildings, \$690,801. Superintendent, Inez B. Patterson.

**State Reformatory, St. Cloud.** The legislature in 1885 appointed a commission to find a location for a second state prison. The site of the present institution, near St. Cloud was selected. The legislature in 1887 enacted a law creating the Minnesota State Reformatory and providing that only first offenders between the ages of 16 and 30 years should be committed to this institution. It was opened in 1889. Located on the extensive grounds is one of the finest granite quarries in the state. From this quarry has been taken practically all the stone used in the construction of the institution buildings, and the quarrying, cutting and placing of the stone have been done entirely by the inmates. The woodworking industry turns out sash, doors, blinds, screens, storm sash and furniture for state institutions. In the factory attached



to the institution is made nearly all of the men's clothing used in the state institutions. There are various other shops. An extensive farm is operated in connection with the institution, and the establishment of a farm colony where some 50 men employed in the farm department are housed has proved a decided success. The institution consists of an administration building containing offices and a chapel, five cell houses for inmates, hospital, central power plant, superintendent's residence, and additions, including kitchens, bakery, dining rooms, shops and storerooms. A new cell house containing accommodations for 192 inmates is under construction. The grounds are enclosed by a wall of granite. The walled enclosure, containing 55 acres, is one of the largest in America. Inmate population, 1,108; inmates on parole, 162; land area, 1,057 acres; officers and employes, 133; value of land and buildings, \$1,672,850. Superintendent, Chas. E. Vasaly.

**State Reformatory for Women, Shakopee.** The State Reformatory for Women, created by the legislature in 1915, and located at Shakopee on a beautiful site overlooking the Minnesota river, was opened in 1920. At that time all women inmates of the State Prison were transferred to this institution. It serves as a reformatory and as a prison for women offenders. The institution has a fine farm, a large portion of which is under cultivation. It is planned to interest the women in gardening, dairying, buttermaking, and so on. Women's and children's clothing for other state institutions is now being made by the inmates of this institution, and it is planned to enlarge this industry. The buildings are an administration building and reception hospital, known as Isabel Higbee Hall, which includes offices, hospital and medical section, industrial workrooms, kitchen, dining rooms for officers and inmates, officers' bedrooms, and 20 rooms for inmates; three cottages for inmates; and cottages for the farmer and the engineer. Inmate population, 65; inmates on parole, 10; land area, 167 acres; officers and employes, 15; value of land and buildings, \$295,712. Superintendent, Ruth T. Devney.

**State Prison, Stillwater.** The Minnesota State Prison at Stillwater, the oldest state institution, was originally founded in 1851. The new prison, built on the most approved lines of prison architecture and stated by experts to be the most modern institution of its kind in the world, was opened in 1912. The buildings consist of an administration building and connecting corridors containing offices of the warden and assistants, an office for use of the boards of control and parole, reception room, barber shop, telephone exchange, rooms for officers and guests, officers' kitchen and dining rooms, schoolrooms and lecture halls, library, printing office where the "Mirror," the newspaper published by the inmates, is printed, and space for the Bertillon and fingerprint systems used in the identification of criminals; two large cell houses, each containing 512 cells; a modern prison hospital, chapel, central power plant, greenhouse, and residences for the warden and other officers. Space is provided for two subsidiary cell houses, one of which has been completed, thus providing accommodations for 1,224 inmates. The industrial group includes the twine factory, a three-story and basement building 360 feet in length; a warehouse, 360 feet long, for the storage of raw material and manufactured twine; a main factory building of the same size for the farm machinery plant, containing machine shop, woodworking and assembling departments; foundry, 180 feet by 100 feet; blacksmith shop, steel storage house, and three large warehouses for storage of manufactured machines. Inmate population, 1,363; inmates on parole, 205; land area, 1,000 acres; officers and employes, institution proper, 154, and industries, 119; value of land and buildings, \$3,010,383. Warden, J. J. Sullivan.

**Sanatorium for Consumptives, Ah-Gwah-Ching.** This state institution, created by the legislature in 1903, was opened in 1908. It is situated on a beautiful wooded tract overlooking Leech lake. In 1922 the Board of Control authorized the purchase of 200 acres located about 10 miles from the sanatorium to be used for farm and garden purposes. The charge for board and treatment is \$1.40 a day, and in a large number of cases, where the patient or his family is unable to make the payments, the expense is paid by the county

of which the patient is a resident. The buildings consist of a main or administration building, infirmary, service building (including kitchen, bakery, dining rooms and quarters for employes), recreation building, numerous cottages for patients, cottages for the superintendent and the assistant superintendent, nurses' home, greenhouse, cottage for head carpenter, and sundry farm buildings. Number of patients, 276; land area, 886 acres; officers and employes, 141; value of land and buildings, \$861,331. Superintendent, H. A. Burns, M.D.

**Gillette State Hospital for Crippled Children, St. Paul.** Minnesota has the distinction of being the first of the states to attempt the treatment of indigent crippled and deformed children at public expense. The legislature in 1897 granted an appropriation of \$5,000 to be used for this purpose. Arrangements were made to have the children cared for at the City and County Hospital, St. Paul. The present institution was authorized by act of the legislature in 1907, and was opened in 1911. The medical and surgical staff is made up of the foremost specialists of St. Paul and Minneapolis. These men are on call at all times, and the services given these poor children are entirely gratuitous and unlimited. The resident medical and surgical staff is composed of students from the University of Minnesota graduate and undergraduate schools. The buildings are the main building with large additions, power plant and laundry, and a service building containing central kitchen, bakery, dining room, root cellar, storerooms, steward's office and rooms for 22 employes. A new school building, known as the Michael J. Dowling Memorial Hall, used for the education and training of indigent crippled and deformed children of the state of Minnesota, has been completed and occupied. The sum of \$50,000, representing one-half the cost of this building, was donated by the Minnesota Editorial Association and the Minnesota Bankers Association. Number of patients, 249; land area, 23 acres; officers and employes, 170; value of land and buildings, \$595,217. Superintendent, Elizabeth McGregor.

## RESIDENT OFFICERS OF STATE INSTITUTIONS

## ANOKA STATE ASYLUM

Arthur T. Caine, M.D.....Superintendent  
J. T. Granfield.....Steward

## HASTINGS STATE ASYLUM

Wm. J. Yanz.....Superintendent  
L. D. Peck, M.D.....Physician  
Henry M. Lucken.....Steward

## WILLMAR STATE ASYLUM

B. F. Smith, M.D.....Superintendent  
Oscar F. Lind.....Steward

## FERGUS FALLS STATE HOSPITAL

William L. Patterson, M. D.....Superintendent  
M. W. Kemp, M. D.....Assistant Superintendent  
A. Sommerfelt, M. D.....Senior Physician  
Laura K. Howard, M. D.....Senior Physician  
R. E. Cooper, M. D.....Junior Physician  
T. Wilhelmina Cooper, M. D.....Junior Physician  
James W. Dwyer, D. D. S.....Dentist  
Geo. W. Hoglund.....Steward

## ROCHESTER STATE HOSPITAL

Arthur F. Kilbourne, M. D.....Superintendent  
Oscar C. Heyerdale, M. D.....Assistant Superintendent  
Arrah B. Evarts, M. D.....Senior Physician  
Donald L. Kegaries, M. D.....Junior Physician  
J. Ethel Montgomery, M. D.....Junior Physician  
John Miner.....Steward  
Mayo Clinic Staff.....Consultants

## ST. PETER STATE HOSPITAL

George H. Freeman, M. D.....Superintendent  
M. C. Petersen, M. D.....Assistant Superintendent  
Wilfred McKechnie, M. D.....Senior Physician  
L. Kerschbaumer, M. D.....Senior Physician  
Raymond J. Gully, M. D.....Senior Physician  
O. H. Wolner, M. D.....Senior Physician  
Wm. N. Crane.....Steward

## SCHOOL FOR FEEBLE-MINDED—FARIBAULT

J. M. Murdoch, M. D.....Superintendent  
A. L. Haynes, M. D.....Senior Physician  
Ethel R. Beede, M. D.....Junior Physician  
Gwendolyn Stewart, M. D.....Junior Physician  
A. W. Kuske, M. D.....Junior Physician  
Harry B. Cobb.....Steward

## COLONY FOR EPILEPTICS—CAMBRIDGE

D. E. McBroom, M. D.....Superintendent  
R. F. Gregory.....Steward  
R. W. Brown, M. D.....Physician

## SCHOOL FOR BLIND—FARIBAULT

M. R. Vevle.....Superintendent  
Julia Beaumann.....Principal of School  
F. U. Davis, M. D.....Physician  
Anna R. Steppan.....Steward

**SCHOOL FOR DEAF—FARIBAULT**

Leonard M. Elstad ..... Superintendent  
 W. H. Robilliard, M. D. .... Physician  
 C. J. Plonske ..... Specialist  
 H. E. Carlson ..... Steward

**STATE PUBLIC SCHOOL—OWATONNA**

Galen A. Merrill ..... Superintendent  
 Grace Parkinson ..... Principal of School  
 W. V. Gallagher ..... Steward

**STATE TRAINING SCHOOL—RED WING**

John T. Fulton ..... Superintendent  
 Walter I. Falk ..... Assistant Superintendent  
 M. W. Smith, M. D. .... Physician  
 B. A. Herrick, D. D. S. .... Dentist  
 Inez Adams ..... Principal of School  
 C. J. Thiseth ..... Steward

**HOME SCHOOL FOR GIRLS—SAUK CENTER**

Inez B. Patterson ..... Superintendent  
 Katharine Hattendorf ..... Assistant Superintendent  
 J. F. DuBois, M. D. .... Physician  
 C. G. Arvidson, M. D. .... Consultant  
 Irene Richards ..... Principal of School  
 Zoa A. Dinsmore ..... Steward

**STATE REFORMATORY FOR WOMEN—SHAKOPEE**

Ruth T. Devney ..... Superintendent  
 Annah Hurd, M. D. .... Physician  
 Mary E. Donahue ..... Steward

**STATE REFORMATORY FOR MEN—ST. CLOUD**

Chas. E. Vasaly ..... Superintendent  
 J. J. Casey ..... Assistant Superintendent  
 Werner Hemstead, M. D. .... Physician  
 V. J. Leisen, D. D. S. .... Dentist  
 W. A. Freed ..... Steward

**STATE PRISON—STILLWATER**

John J. Sullivan ..... Warden  
 Leo F. Utecht ..... Deputy Warden  
 D. Kalinoff, M. D. .... Physician  
 W. J. Hewson, M. D. .... Assistant Physician  
 E. F. Curran, D. D. S. .... Dentist  
 R. B. McPhetres ..... General Office Manager  
 J. A. Humphreys ..... Steward  
 M. C. McMillan ..... Superintendent of Industries

**SANATORIUM FOR CONSUMPTIVES—AH-GWAH-CHING**

H. A. Burns, M. D. .... Acting Superintendent  
 Baldwin Borreson, M. D. .... Assistant Superintendent  
 H. Mark, M.D. .... Physician  
 E. C. Wayne, D. D. S. .... Dentist  
 Lulu W. Healey ..... Matron and Head Nurse  
 William Belford ..... Steward

**GILLETTE HOSPITAL FOR CRIPPLED CHILDREN—ST. PAUL**

Carl C. Chatterton, M. D. .... Surgeon-in-Chief  
 Wallace H. Cole, M. D. .... Assistant Surgeon-in-Chief  
 Elizabeth McGregor ..... Superintendent  
 Grace Jones, D. D. S. .... Dentist  
 V. E. Heinecke ..... Steward

# PRIMARY ELECTION RETURNS

## OF ELECTION HELD

### JUNE 20TH, 1932

---

The returns on the following pages show the votes cast by counties for the various candidates for state offices and Representatives in Congress on the Republican, Farmer-Labor and Democratic Tickets, at the state primaries on June 20, 1932. The amended primary law of 1913 provides that where a candidate for the nomination for a partisan office has no opposition his name is not to appear on the primary ballot, but he is to be deemed the unanimous nominee of his party. Hence, the names of some candidates do not appear in the tables.

PRIMARY ELECTION RETURNS

REPUBLICAN

Total Number of Ballots (Cast and counted — REPUBLICAN)	GOVERNOR		ATTORNEY GENERAL		RAILROAD AND WARE- HOUSE COMMISSIONER		REPRESENTATIVE IN CONGRESS												
	Earle Brown	Franklin F. Ellsworth	Henry N. Benson	George T. Simpson	J. R. Davidson	Frank C. Hughes	Wear A. Swenson	Elmer E. Adams	Charles J. Andre	August H. Andreassen	J. A. A. Burnquist	Ray P. Chase	Victor Christgau	Theodore Christensen	Ed. C. Cole	Martin F. Falk	Kleve J. Flakne	Godfrey G. Goodwin	N. J. Holmberg
Atkins	1394	306	1169	377	324	528	710	786	109	329	482	786	245	668	138	170	71	271	23
Anoka	1382	307	1148	365	317	543	715	328	138	329	693	1274	414	890	185	228	90	217	505
Becker	1392	304	1062	310	261	443	631	357	105	241	484	1812	223	749	226	115	50	248	429
Beltrami	1552	1159	1108	454	267	398	601	357	127	520	559	1009	517	858	157	174	52	402	504
Benton	1243	791	801	231	161	338	401	207	108	207	359	487	251	534	105	98	48	221	396
Big Stone	914	691	1219	612	371	451	109	57	382	382	295	512	216	544	72	85	45	173	370
Blue Earth	4181	2838	1150	2883	863	1326	1871	871	333	910	1578	2191	1504	2245	361	246	136	1118	1498
Brown	360	686	701	168	77	297	552	154	69	250	307	493	337	492	64	91	25	176	344
Carlton	2211	1330	1407	442	310	610	921	313	157	657	695	802	666	1010	154	328	67	445	605
Carver	1612	1189	387	1040	331	261	498	222	115	1117	387	624	201	778	99	222	61	346	509
Cass	1869	1182	1103	325	231	598	673	275	105	223	486	764	201	677	100	154	49	287	301
Chippewa	1145	836	731	325	124	228	620	194	121	337	493	591	277	768	103	117	55	158	468
Chisago	1321	999	1043	171	110	192	877	164	103	332	595	577	308	793	58	144	45	805	682
Clay	1705	944	856	370	225	450	616	427	78	271	484	650	243	777	909	95	55	260	436
Clearwater	888	627	914	169	102	265	439	141	41	156	264	344	184	470	75	99	38	138	281
Cook	238	149	48	148	25	81	88	44	18	34	75	98	31	97	23	33	3	51	54
Cottonwood	2236	1530	1354	448	234	402	1106	331	146	423	714	945	706	1405	116	188	74	309	833
Crow Wing	2627	2604	1812	2131	426	1089	1318	670	259	571	1199	1517	556	1437	395	386	111	642	793
Dakota	2626	1614	701	1459	579	368	620	980	282	1594	739	984	787	1237	161	157	80	508	695
Dodge	1742	1138	266	959	298	201	428	547	78	293	429	682	805	638	102	97	41	311	464
Douglas	1839	1256	1069	382	192	418	775	548	100	352	648	826	1233	1392	168	225	70	222	702
Faribault	2755	1942	1530	643	326	808	1097	360	539	469	826	1117	1233	1392	168	225	100	865	1146
Fillmore	3694	2918	2418	768	419	922	1708	394	477	989	1201	1790	2236	2319	102	169	126	802	1234
Frederick	4431	3279	2721	851	463	916	2178	596	311	816	1378	2039	2528	2151	318	231	153	670	1121
Goodhue	4070	2835	2631	708	464	753	2053	425	234	2862	923	1623	1422	1950	198	246	146	859	1193
Grant	889	614	575	575	178	105	462	370	78	156	343	415	152	575	54	84	29	100	292
Hennepin	69141	56375	42458	18832	7600	18026	31235	19579	7449	18725	32441	38194	15135	39901	8460	15970	5896	24106	18523
Houston	2136	1329	1288	476	197	523	1063	205	122	634	471	900	965	1180	127	120	63	267	475
Hubbard	1688	771	1315	1315	131	340	323	298	186	174	298	458	231	440	129	70	32	180	295
Jamieson	1016	773	734	132	82	139	622	141	63	192	499	435	257	582	72	120	25	604	501
Jawa	4118	2776	2315	307	506	1433	1885	253	211	686	917	1555	696	1310	404	378	156	578	710
Jackson	1096	613	1011	370	108	406	653	253	111	378	630	791	476	996	127	130	17	270	530
Kanabec	840	659	901	170	72	308	475	118	74	189	316	390	101	495	63	97	38	531	323
Kanawha	1324	804	352	372	117	247	751	256	114	283	535	641	309	830	102	125	60	290	656
Kendall	646	399	193	452	103	128	353	81	36	115	184	246	86	272	33	56	19	64	191
Knechtling	1565	931	836	344	222	509	452	260	81	241	339	613	161	471	158	121	65	190	363

## PRIMARY ELECTION RETURNS

189

Lac qui Parle	1765	1322	357	1165	316	149	322	1028	213	165	633	832	458	1298	100	93	67	230	797	
Lake	747	380	241	416	115	100	207	261	117	47	117	237	119	262	58	109	26	134	115	
Lake of the Woods	345	210	68	220	71	47	96	150	200	35	72	188	396	507	32	37	8	37	71	
Le Sueur	1229	870	306	876	250	137	282	655	400	122	755	481	396	507	133	61	62	277	365	
Lincullen	1236	628	505	731	275	100	247	634	113	84	298	339	456	391	73	58	49	159	394	
Lyon	1720	974	671	1033	304	159	442	776	263	115	304	596	862	104	106	117	103	408	624	
Malheur	1725	1359	311	1196	283	226	437	765	303	109	1004	549	856	974	105	161	67	274	511	
Malmonen	226	163	63	151	52	32	56	111	69	17	42	78	34	129	22	24	11	28	73	
Marshall	1335	861	341	890	223	125	209	709	203	88	247	416	557	270	86	69	82	189	468	
Martin	1762	1175	1244	3196	249	249	534	724	334	134	305	859	1047	623	111	112	71	410	788	
Meeker	1801	1333	468	1202	383	202	373	976	288	134	443	663	797	529	112	179	70	99	968	
Millie Lake	1840	1362	387	1124	373	162	413	870	372	104	280	597	874	363	175	180	99	968	523	
Morrison	1769	1106	440	1046	319	172	425	757	339	100	335	450	663	705	127	179	66	293	451	
Mower	3117	1994	625	1596	817	123	855	1154	307	174	706	785	1099	2147	154	97	548	620	397	
Murray	1153	615	506	715	238	110	234	1660	113	89	302	323	428	321	590	68	36	138	843	
Noble	1344	823	457	825	419	172	234	1660	232	151	1271	561	824	693	108	135	71	490	843	
Nobles	1185	739	332	762	218	112	219	667	207	124	301	399	579	511	738	100	88	388	607	
Norland	3108	2060	772	1829	651	444	823	1084	485	215	744	977	1382	1643	224	142	71	725	398	
Omaha	6024	4382	1242	3338	1188	583	1352	2837	3593	265	850	2102	2773	987	301	151	610	1960	1690	
Otter Tail	790	516	177	523	130	67	183	368	156	44	141	244	356	176	417	66	62	139	291	
Pennell	1772	1364	304	1072	358	195	398	867	266	98	316	621	746	421	871	110	54	969	615	
Pine	1674	835	745	894	419	194	519	551	250	108	294	427	644	383	745	106	41	271	445	
Pine Lake	2575	1672	699	1773	449	273	653	1299	473	143	496	811	1004	558	144	173	302	626	578	
Pope	1681	1144	431	1068	318	171	358	872	356	118	433	623	858	311	1043	111	133	234	578	
Rangely	19729	14404	4011	11359	3929	2537	4239	7863	3644	3340	5134	7239	10070	4444	1665	1789	479	3651	5439	
Red Lake	319	218	804	213	46	22	80	119	60	27	70	86	143	49	157	17	30	60	60	
Redwood	1824	493	1190	379	195	498	839	227	132	424	691	960	518	1293	158	280	42	353	849	
Renville	1837	1218	483	1162	367	264	846	237	151	414	573	823	669	963	134	177	89	358	1049	
Rice	3235	2483	543	2004	673	468	1448	667	262	1873	1103	1683	1048	1732	106	100	104	812	1080	
Rock	906	461	364	569	168	107	433	147	41	208	232	459	205	573	70	30	132	364	384	
Roseau	573	183	540	143	90	196	408	148	39	194	227	326	117	375	61	19	110	188	188	
St. Louis	24503	16881	7682	16716	6141	5149	8799	8587	5821	2093	5655	8666	10461	3615	3583	4465	961	4811	5319	
Scott	876	589	267	551	178	108	218	397	121	63	659	215	378	212	439	46	51	24	139	257
Sherburne	1241	833	338	731	250	110	309	624	73	66	217	439	610	393	649	108	89	37	341	385
Sibley	1116	728	314	890	177	112	228	624	173	719	251	423	342	548	56	90	30	211	411	
Stearns	4143	2521	1014	2224	752	440	1225	1229	843	257	667	1082	1530	862	1615	284	121	696	1082	
Steele	1560	421	1313	439	251	636	761	319	118	492	613	884	1128	866	125	97	39	325	503	
Stevens	1512	1093	330	885	337	201	386	610	351	107	212	471	743	278	851	116	219	67	244	406
Swift	1178	814	319	782	231	140	243	601	330	102	252	377	612	727	89	130	61	190	450	
Todd	2342	1641	528	1443	513	311	735	879	601	190	700	698	1305	440	1307	103	77	382	781	
Traverse	846	505	261	558	160	151	204	323	163	57	166	295	418	134	425	86	75	41	124	285
Wabasha	1926	1325	415	1011	477	317	522	669	337	139	770	494	921	834	946	152	107	53	189	435
Wadena	1554	1129	296	910	292	203	386	610	401	116	297	447	678	751	142	98	40	189	503	
Waseca	1726	1233	634	1608	306	289	352	769	302	143	351	477	630	1016	757	127	90	60	386	586
Washington	3159	2283	637	2624	691	427	765	1388	459	323	2017	1028	1695	274	300	114	554	1176	1176	
Watson	1429	820	564	940	261	159	310	766	250	106	358	634	490	734	91	124	58	363	589	
Wilkin	987	583	312	552	170	272	382	417	58	166	322	450	145	538	58	34	139	273	273	
Winona	3169	2432	547	1296	701	859	970	536	234	1264	783	1726	1292	1806	175	125	95	497	802	
Wright	2615	1716	782	1356	599	293	1044	513	229	571	973	1163	1311	279	253	110	1306	942	942	
Yellow Medicine	1024	732	222	610	265	98	223	512	142	242	304	479	712	83	55	35	168	521	521	
TOTALS	267600	187215	665564	165025	61124	33942	70838	114914	57782	24040	71766	127376	65833	139680	26325	33918	12807	63846	77619	

PRIMARY ELECTION RETURNS

REPUBLICAN—Continued

REPRESENTATIVE IN CONGRESS (Continued)

	John H. Hougren	E. F. Jacobson	John W. Johnson	L. P. Johnson	Harold Knutson	Knute Knutson	Charles A. Lund	Melvin J. Maas	Roy Dalfred Moeleen	Orville Nelson	W. L. Nolan	William A. Piltenger	Milo B. Price	Ram A. Raak	George Reimers	Henry Rimes	Conrad G. Selvig	Hilling Swanson	J. V. Weber	Hans Yngve
Alkin.....	918	382	108	115	295	506	336	396	71	165	492	660	924	183	94	438	331	290	172	86
Anoka.....	270	213	157	153	126	506	376	308	68	158	733	992	974	274	106	433	331	290	172	86
Baker.....	303	263	134	133	740	398	376	308	68	158	733	992	974	274	106	433	331	290	172	86
Bellevue.....	322	188	130	134	740	398	376	308	68	158	733	992	974	274	106	433	331	290	172	86
Benton.....	142	134	112	131	731	321	247	213	63	117	814	724	262	184	98	459	358	116	102	102
Big Stone.....	139	143	7	133	731	321	247	213	63	117	814	724	262	184	98	459	358	116	102	102
Blue Earth.....	729	512	437	1803	326	906	406	337	33	389	1678	526	1067	713	224	269	247	164	157	138
Brown.....	269	238	109	201	284	506	376	308	68	158	733	992	974	274	106	433	331	290	172	86
Carlton.....	269	238	109	201	284	506	376	308	68	158	733	992	974	274	106	433	331	290	172	86
Cass.....	204	183	138	122	104	332	276	258	49	128	642	338	208	106	117	426	357	503	170	100
Chippewa.....	223	166	113	132	415	307	273	269	38	132	583	321	203	125	105	415	299	258	181	87
Chisago.....	142	214	138	124	490	223	263	333	42	128	583	321	203	125	105	415	299	258	181	87
Clay.....	338	198	138	162	477	329	295	258	49	145	889	236	173	143	53	576	307	305	133	142
Clearwater.....	253	114	86	69	337	135	176	157	61	102	286	146	102	93	58	240	107	155	166	124
Cook.....	30	280	20	17	83	31	37	38	6	117	784	391	26	22	10	57	46	21	34	8
Cottonwood.....	363	280	221	702	680	421	463	337	64	177	784	391	26	22	10	57	46	21	34	8
Crow Wing.....	463	367	291	306	292	340	347	684	163	292	1276	1007	345	367	134	570	490	183	883	189
Dakota.....	344	315	180	364	735	440	491	1013	90	213	895	442	362	319	211	566	686	206	403	207
Dodge.....	237	169	101	204	408	280	303	274	45	117	561	166	637	401	51	327	352	120	132	134
Douglas.....	326	267	157	188	676	348	330	280	36	149	584	269	240	216	98	520	328	193	258	132
Edgemoor.....	399	293	300	839	724	495	973	421	83	251	927	416	477	294	133	875	1046	216	873	626
Faribault.....	836	392	600	649	1163	666	866	633	104	347	1326	690	1149	1141	157	1293	1882	287	407	546
Fergus.....	607	613	602	498	1160	834	730	695	128	499	1335	443	1380	1462	273	1001	869	436	430	345
Fredonia.....	792	427	369	460	1571	638	607	1261	229	243	1537	1021	680	439	185	901	1154	347	347	363
Goodhue.....	147	136	88	90	402	220	171	154	31	84	345	132	63	120	50	301	328	116	83	57
Grant.....	4062	7333	7471	6669	22652	1984	2194	6390	6161	31565	19585	19585	17049	10394	5531	19391	16121	8720	11293	5290
Hennepin.....	530	265	268	227	733	392	352	467	38	381	551	503	657	888	86	569	396	172	565	115
Houston.....	172	83	80	88	782	197	211	144	34	89	303	323	233	123	66	248	390	119	166	86
Hubbard.....	136	152	113	117	348	180	196	206	39	84	403	188	105	142	45	437	216	199	92	232
Isanti.....	486	362	354	207	1159	797	473	637	173	266	1164	2605	459	308	195	821	957	418	628	170
Itasca.....	249	227	193	404	489	416	346	246	72	198	534	216	274	214	173	401	355	166	541	131
Jackson.....	114	107	92	100	378	179	184	143	45	86	366	149	98	114	63	553	179	130	119	352
Kandake.....	180	182	131	192	496	328	287	248	43	120	575	171	136	218	92	447	582	169	147	89
Kanabec.....	168	77	48	58	178	98	82	93	18	45	190	95	37	34	23	131	474	62	47	71
Keweenaw.....	213	149	88	111	636	287	204	287	63	88	423	1115	146	139	100	338	326	175	141	141



PRIMARY ELECTION RETURNS

191

Lac qui Parle	409	436	147	193	389	367	226	282	44	169	826	216	138	176	103	631	623	165	248	124
Lake	81	78	62	61	183	133	121	132	30	58	231	55	66	46	33	144	158	106	66	70
Lake of the Woods	151	40	26	40	316	43	36	69	11	38	150	193	40	37	18	114	158	106	66	11
Le Sueur	140	145	103	186	314	196	253	269	11	141	415	221	217	128	70	310	317	33	46	122
Lincoln	158	139	77	691	374	299	313	225	34	119	433	162	124	169	79	296	236	111	636	92
Lyon	279	166	146	591	449	343	311	311	34	121	698	182	234	317	93	440	470	137	480	174
McLeod	256	250	117	162	612	36	267	392	57	128	700	332	237	186	182	478	407	169	238	79
Mahoning	65	31	21	11	110	36	31	49	12	26	91	58	46	33	11	46	187	35	30	16
Marshall	520	175	171	145	443	306	212	173	69	131	430	218	106	107	48	1033	109	119	298	
Martin	366	240	186	342	527	310	427	206	46	126	767	102	324	318	100	630	464	174	409	156
Meeker	294	288	242	342	724	408	484	366	106	258	772	236	221	290	106	506	561	286	211	261
Miller Lakes	296	267	213	174	827	378	309	379	117	141	688	338	224	239	87	736	366	281	219	255
Morrison	297	255	172	155	1204	294	256	296	72	171	694	363	233	166	130	429	291	546	219	92
Mower	395	337	238	371	723	515	489	580	80	231	1102	365	727	1027	123	375	698	197	422	230
Murray	178	134	94	408	330	258	267	193	36	98	819	163	153	133	81	280	165	134	706	70
Niocollet	404	255	187	445	614	400	410	514	83	146	819	452	330	272	116	361	611	309	327	325
Nobles	160	219	127	329	384	262	448	192	55	166	461	208	215	237	115	375	430	143	541	177
Norman	513	175	107	92	397	259	185	168	41	140	394	142	112	178	127	305	802	119	191	91
Ongsted	429	266	267	519	882	486	678	567	86	217	152	541	421	423	167	659	850	208	367	441
Other Tail	960	644	462	386	1732	1018	1893	691	181	833	1854	582	425	425	228	1565	3845	433	552	391
Pennington	229	104	67	183	269	130	157	124	24	79	262	145	81	63	50	195	517	72	66	134
Pine	223	188	143	177	733	290	268	372	57	134	617	336	192	176	92	174	335	198	217	207
Pipestone	198	180	98	517	354	341	331	238	66	146	411	196	451	198	133	258	307	133	929	99
Polk	1610	307	228	136	914	496	389	417	89	276	957	465	276	251	97	621	1907	216	218	178
Pope	361	284	138	182	803	461	269	356	48	150	690	271	158	126	225	85	524	189	271	137
Ramsey	4215	1962	1568	1528	6293	2109	2418	11090	547	1499	8021	5472	4604	2249	1183	5534	37253	1693	2403	1206
Red Lake	121	34	24	13	143	37	33	54	12	32	140	73	33	34	23	71	248	27	81	17
Redwood	239	218	127	495	627	390	423	258	49	171	723	319	331	319	98	557	534	177	679	177
Renville	339	279	205	314	547	433	433	364	64	216	654	221	202	342	138	551	580	216	245	239
Rice	576	327	276	545	975	449	737	744	113	248	1337	618	908	630	130	642	940	266	478	372
Rock	284	161	73	142	380	265	157	115	27	98	357	297	126	92	74	202	158	96	323	33
Rooseau	339	85	45	33	411	147	79	112	36	66	261	272	75	56	35	219	610	75	179	71
St. Louis	5060	3023	3240	2819	7232	3769	4345	5208	1578	2947	8901	18839	3321	2600	1843	5158	5029	3974	4992	1837
Scott	178	102	71	80	220	130	127	254	38	87	266	169	121	88	63	188	181	75	112	37
Shurtleff	143	122	88	112	730	226	223	203	41	94	272	210	177	172	62	404	280	148	180	100
Sibley	161	136	65	145	361	221	165	356	34	91	451	269	138	121	99	271	263	132	150	71
Stearns	528	386	253	332	2990	341	708	808	133	251	1362	868	642	348	245	940	854	357	729	277
Steele	331	179	171	189	649	318	294	386	55	149	355	302	1330	913	107	401	834	132	169	155
Stevens	315	257	176	135	610	418	251	287	56	133	613	233	217	189	163	166	405	331	185	102
Swift	248	162	138	130	404	447	199	250	40	139	453	229	155	183	136	312	406	140	139	121
Todd	367	281	172	249	1631	386	414	595	90	213	978	671	543	327	148	616	562	288	345	165
Traverse	116	99	29	81	285	220	141	174	27	92	332	122	95	146	70	251	209	108	123	38
Wabasha	422	255	175	189	628	319	359	621	35	101	704	481	660	140	149	425	411	189	345	126
Wadena	187	187	132	118	1068	228	321	265	31	129	481	321	127	119	83	362	420	169	304	90
Wasca	219	202	143	223	433	352	336	342	56	205	339	182	453	372	291	998	370	263	212	157
Washington	531	463	335	324	901	354	409	1378	137	236	339	612	567	334	291	355	370	363	368	185
Watowan	239	193	114	313	900	350	592	752	45	147	319	211	210	412	57	260	608	167	89	70
Wilkin	170	144	305	336	228	371	271	171	73	119	1317	129	153	104	37	648	908	214	453	269
Winona	926	351	305	336	1274	462	602	1630	77	241	1353	1123	1262	739	1431	68	350	411	369	216
Wright	332	231	324	320	560	383	457	191	131	279	491	392	334	331	96	326	353	350	411	102
Yellow Medicine	188	147	57	348	342	139	182	154	33	77	435	133	115	113	96	326	353	350	411	102
Totals	51727	30666	26282	32682	94533	44684	47618	68121	14123	24280	103902	76665	52644	39121	17691	70293	73083	32046	43168	22282

PRIMARY ELECTION RETURNS

FARMER-LABOR

	RAILROAD AND WAREHOUSE COMMISSIONER		LIEUTENANT GOVERNOR		REPRESENTATIVE IN CONGRESS														
	Elmer Gottfried Johnson		K. K. Solberg		John Grant Alexander	Henry Arena	Albert G. Basile	J. Adam Beile	Albert C. Boel	R. T. Buckler	John S. Crooby	A. O. Devold	J. V. Free	C. F. Gaarenstroom	A. H. Hendrickson	Magnus Johnson	John Knutsen	J. S. Konkell	Paul John Kvale
Total Number of Ballots Cast and Counted — FARMER-LABOR	1422	708	387	785	155	630	112	392	162	157	244	125	118	232	204	772	399	86	447
Atkin .....	1053	470	354	528	104	450	234	220	57	112	213	253	311	311	204	772	399	86	447
Aueka .....	1457	827	343	827	180	524	77	219	105	349	164	148	69	578	220	892	290	74	623
Baker .....	1304	623	523	679	111	712	112	279	111	283	180	259	100	437	240	869	389	93	707
Benton .....	1340	645	415	569	170	553	108	203	108	164	167	136	160	163	202	817	288	275	459
Big Stone .....	739	349	440	384	288	473	41	62	38	192	83	75	63	163	135	619	190	43	706
Blue Earth .....	627	348	297	358	74	299	63	144	47	70	104	49	39	247	80	437	99	45	261
Brown .....	129	345	298	345	51	289	49	79	49	84	65	72	37	136	71	311	91	41	184
Brown .....	539	236	120	236	208	514	127	560	110	212	268	201	138	356	313	955	409	135	596
Carlton .....	1605	879	732	879	200	514	127	560	110	212	268	201	138	356	313	955	409	135	596
Carver .....	426	162	162	162	19	306	47	83	28	61	55	62	35	67	50	227	66	29	135
Cass .....	1325	624	437	624	146	455	95	229	104	129	171	140	134	332	106	642	339	67	394
Chippewa .....	1728	852	734	852	994	914	64	175	43	177	231	172	180	340	202	1044	216	50	1394
Chicago .....	696	430	399	430	59	364	61	175	34	47	60	68	27	307	96	490	105	24	312
Clay .....	1682	956	240	1327	191	628	110	236	104	423	217	174	99	569	273	1144	312	69	869
Cleaver .....	1705	459	858	459	149	761	106	255	85	376	160	192	84	961	234	1159	294	72	845
Cook .....	83	34	45	36	14	23	8	38	9	10	13	16	4	15	31	52	29	8	31
Cottonwood .....	576	142	347	347	77	243	34	115	45	53	77	99	56	149	82	311	141	44	250
Crow Wing .....	2063	892	853	892	332	651	156	315	163	272	404	206	155	398	298	1006	550	103	583
Dakota .....	1471	405	716	405	134	722	150	323	163	195	235	200	106	330	174	769	229	105	532
Dodge .....	866	190	388	269	85	262	48	107	48	64	93	81	125	139	112	390	229	29	242
Douglas .....	2315	569	1242	569	193	1042	151	297	124	274	226	261	261	877	281	1338	295	91	1750
Earl .....	692	188	267	371	65	311	40	100	62	41	79	91	50	310	97	402	135	41	323
Fillmore .....	1131	399	732	399	148	598	91	257	71	119	140	196	74	408	240	909	318	52	659
Frederick .....	2467	901	1053	901	1044	1170	159	258	141	162	370	274	179	846	385	1532	422	105	1206
Goodhue .....	2326	911	1102	911	770	1344	128	499	81	223	189	259	202	577	206	1472	308	86	976
Grant .....	467	133	308	467	172	428	239	25	9	51	55	41	23	159	72	410	116	15	467
Hennepin .....	2966	9677	15592	9677	4105	12870	13210	5358	1561	2793	4887	10523	1816	6609	4039	17223	5157	1795	13175
Houston .....	451	130	239	169	196	32	205	62	64	20	72	37	82	217	117	80	265	65	23
Hubbard .....	363	106	134	141	141	163	33	71	29	38	53	66	34	98	84	228	127	29	143
Isanti .....	1451	233	978	608	586	126	764	97	179	186	125	210	69	772	172	1116	209	79	637
Itasca .....	2144	813	950	1053	662	700	509	159	521	176	203	385	247	197	289	906	455	128	482
Jackson .....	1351	564	467	743	695	695	82	197	102	192	146	157	122	580	363	830	846	59	504
Kandiyohi .....	3326	892	571	892	114	814	85	348	55	231	220	228	97	947	175	204	246	290	637
Kandiyohi .....	3326	734	1792	1075	311	1514	140	248	135	434	288	301	161	911	488	919	599	90	270
Kittson .....	662	149	450	450	64	265	39	81	24	139	62	74	22	370	131	95	92	13	312
Leach .....	1440	507	682	507	192	521	120	341	105	183	182	200	139	370	175	354	284	88	522

PRIMARY ELECTION RETURNS

1394	427	756	379	744	88	787	58	117	51	89	162	137	43	347	119	983	206	29	1202
Lac qui Parle.....																			
Lake Superior.....	736	306	378	238	80	125	38	265	48	78	105	91	52	99	126	440	103	47	289
Lake of the Woods.....	533	254	175	278	52	263	38	265	29	74	39	75	32	331	78	120	180	41	287
La Sœur.....	861	138	175	228	62	410	72	83	58	56	112	91	35	223	339	178	78	38	227
Lancaster.....	983	217	575	242	98	436	37	158	58	197	118	99	58	331	116	363	202	35	539
Lyon.....	1315	99	807	476	172	643	37	177	32	78	185	92	63	227	126	710	196	49	875
McLeod.....	1370	309	874	383	133	862	48	148	116	215	176	175	67	351	180	892	188	77	444
Maine.....	533	338	446	87	100	481	59	161	38	196	163	116	51	277	180	892	188	29	265
Marietta.....	1286	311	735	227	199	451	37	177	45	98	107	118	55	678	86	800	200	43	364
Martin.....	1893	245	458	431	178	1026	127	296	113	219	256	109	112	416	308	1890	441	134	1599
McKee.....	864	613	1582	1041	230	1069	43	357	227	240	271	206	215	779	296	1387	496	236	907
Morrison.....	1641	532	796	651	293	664	47	107	62	91	106	103	97	189	134	243	162	127	520
Murray.....	817	286	396	370	297	83	360	37	118	119	244	255	146	779	296	1387	496	127	520
Noble.....	746	101	222	196	42	169	36	120	17	83	178	160	31	128	90	246	102	23	162
Nobles.....	693	234	339	291	237	33	546	33	51	202	184	364	38	77	56	472	180	68	267
Norman.....	1745	270	690	138	124	429	53	135	55	424	118	133	65	504	161	714	104	49	639
Olmsted.....	462	804	762	462	132	510	138	286	86	280	226	173	127	344	186	881	219	70	509
Otter Tail.....	2365	671	1212	374	143	778	113	262	143	364	297	249	178	537	369	1405	442	102	1288
Pennington.....	562	749	983	234	1362	37	203	239	64	407	307	256	160	1049	365	1051	496	54	944
Pine.....	2698	714	1465	1004	216	1384	210	1335	174	132	307	256	160	1049	365	1051	496	170	1015
Preston.....	195	383	376	234	91	266	43	121	54	132	95	80	96	172	80	406	126	18	1256
Pike.....	2517	999	1444	313	2063	243	1101	402	91	1918	178	140	84	107	328	1508	111	116	1287
Pope.....	8993	711	161	42	217	135	146	69	132	78	1322	1761	856	3482	1089	5488	1457	597	3348
Ramsey.....	309	711	161	42	217	135	146	69	132	78	1322	1761	856	3482	1089	5488	1457	597	3348
Red Lake.....	1352	231	704	493	409	183	600	60	173	98	139	37	20	130	39	194	43	26	144
Redwood.....	1896	449	1143	628	913	221	940	115	167	112	120	142	145	87	213	153	653	237	850
Renville.....	482	126	267	231	145	75	218	51	31	73	87	55	44	53	39	266	78	24	150
Rice.....	239	465	175	125	29	897	112	168	24	532	132	148	18	71	38	266	78	24	150
Rock.....	1681	422	948	312	1148	121	897	112	168	24	532	132	148	18	71	38	266	78	24
Rosau.....	1681	422	948	312	1148	121	897	112	168	24	532	132	148	18	71	38	266	78	24
St. Louis.....	146739	5900	8638	6221	2464	4697	1889	6477	1291	2897	3481	2555	1764	3112	1617	8656	3620	1063	6996
Scott.....	369	136	270	184	39	45	45	99	35	50	88	47	30	129	64	253	63	34	131
Shelburne.....	174	174	248	30	739	80	210	87	287	67	163	116	59	181	82	319	146	23	160
Sibley.....	174	174	248	30	739	80	210	87	287	67	163	116	59	181	82	319	146	23	160
Stearns.....	3725	943	1612	1215	1326	254	988	329	399	401	352	46	1841	518	534	1698	834	449	696
Steele.....	272	188	300	111	104	36	121	37	19	30	32	46	12	82	51	155	60	9	388
Stevens.....	1671	135	257	213	84	177	83	169	18	47	104	61	47	102	102	299	112	28	385
Swift.....	1871	345	1172	696	818	170	898	163	183	135	164	234	17	102	102	299	112	28	385
Todd.....	1196	312	629	439	492	499	126	240	103	168	148	197	137	289	485	1717	305	69	1541
Traverse.....	1079	359	454	464	299	100	497	155	163	176	120	101	68	199	124	696	189	42	757
Wadena.....	874	231	315	356	224	69	482	154	246	173	98	172	272	233	105	572	189	52	159
Wadena.....	896	252	453	328	273	77	568	105	343	82	75	249	358	535	112	382	162	27	202
Washington.....	413	104	185	149	56	188	16	64	22	38	47	48	53	129	74	244	84	31	147
Washington.....	1134	300	644	563	149	585	120	262	59	114	201	127	80	349	186	731	220	57	418
Watson.....	635	149	402	354	206	94	34	72	31	117	177	40	365	50	378	122	35	309	109
Watson.....	635	149	402	354	206	94	34	72	31	117	177	40	25	365	50	378	122	35	309
Wilkin.....	271	85	141	59	177	94	27	72	4	43	107	147	196	329	289	196	101	70	132
Winona.....	1064	659	841	643	94	643	384	558	150	202	260	187	159	329	289	196	101	70	132
Winona.....	1702	665	841	643	94	643	384	558	150	202	260	187	159	329	289	196	101	70	132
Yellow Medicine.....	2040	449	1442	1139	124	1139	81	201	66	319	176	284	83	476	170	1276	291	53	1721
TOTALS.....	157008	46994	84164	61532	69444	18353	69777	24397	32613	11145	23506	22320	13594	45252	22738	93832	29436	10237	72366

PRIMARY ELECTION RETURNS

FARMER-LABOR—Continued

REPRESENTATIVE IN CONGRESS (Continued)

	Victor E. Lawson	Ernest Lundeen	Laura E. Naplin	Martin W. Odland	C. J. Olseeth	J. L. Peterson	Emil L. Reknier	Julius J. Reiter	Russell C. Riley	F. H. Shoemaker	Suile W. Starchberg	Erling Swenson	Henry G. Telgan	Lynn Thompson	A. C. Townley	Edward Trombley	Ralph O. Van Lear	Mat Wagner	Howard Y. Williams	Curtis H. Windsor
Artkin.....	211	634	140	154	61	273	109	368	126	343	117	235	232	198	545	114	210	222	154	95
Anoka.....	141	671	93	160	70	262	107	176	206	308	122	329	223	317	208	87	417	154	150	187
Becker.....	207	655	72	300	72	278	86	146	139	233	117	329	223	317	208	87	417	154	150	187
Beltrami.....	320	724	388	287	95	416	182	181	178	244	242	242	342	168	644	58	224	176	266	100
Benton.....	303	414	117	186	80	252	119	175	223	288	191	253	352	222	482	101	247	199	253	100
Big Stone.....	349	471	104	122	54	194	133	105	62	171	308	233	382	168	469	85	170	224	152	96
Blue Earth.....	121	281	62	79	66	118	201	158	55	170	125	110	166	91	283	37	118	162	104	37
Brown.....	105	254	42	57	56	90	107	212	212	199	98	74	107	51	272	37	94	119	78	20
Carlton.....	309	748	188	223	92	408	144	285	50	363	275	360	387	292	470	174	235	203	265	126
Carver.....	42	180	31	67	15	79	38	94	50	180	38	46	96	41	101	25	141	135	52	17
Cass.....	294	470	171	108	53	249	103	130	183	196	210	186	390	166	498	422	228	202	183	78
Chippewa.....	661	1085	158	351	134	322	717	339	100	266	305	224	848	152	690	64	231	166	455	58
Chicago.....	245	411	65	130	32	219	41	44	50	86	120	348	237	94	259	32	146	88	148	34
Clay.....	379	815	423	397	100	307	108	185	174	163	370	207	585	203	755	99	214	218	188	112
Clearwater.....	438	811	995	325	93	302	97	147	18	166	500	207	518	143	959	129	158	175	326	107
Cook.....	22	41	12	18	6	40	7	14	5	16	33	33	16	20	12	1	4	11	8	9
Cottonwood.....	121	220	63	141	41	106	134	99	60	133	117	99	150	57	321	30	86	105	83	34
Crow Wing.....	323	736	239	230	139	394	188	275	269	545	340	317	307	272	614	194	400	401	304	151
Dakota.....	251	655	128	179	78	317	192	308	228	598	214	119	313	192	405	97	232	380	412	91
Douglas.....	114	227	82	97	554	82	49	355	54	192	112	111	142	90	198	38	83	117	74	46
Douglas.....	676	1046	228	407	112	366	222	411	144	322	583	320	613	221	1020	98	328	365	209	110
Faribault.....	159	339	71	128	40	144	104	176	58	188	246	81	208	84	284	28	85	90	103	33
Fillmore.....	359	377	121	331	402	270	90	504	53	222	276	219	461	200	534	61	105	329	266	82
Freshman.....	629	1375	210	393	437	716	195	1049	254	421	322	446	932	379	978	169	311	415	860	140
Goodhue.....	429	1309	176	179	163	380	197	893	166	1770	543	187	569	161	759	81	289	470	340	99
Grant.....	184	307	64	80	33	79	39	97	44	103	162	84	170	77	313	21	86	74	121	26
Hennepin.....	4156	18997	3290	4211	1420	7676	3179	4049	4631	6746	3455	10897	5744	13992	5497	1040	13268	4487	4918	2021
Houston.....	75	131	23	59	155	102	48	158	48	110	62	77	110	62	156	20	43	136	51	25
Hubbard.....	75	156	46	51	28	85	46	41	42	64	55	76	95	67	152	16	60	65	69	27
Isanti.....	359	1057	79	223	26	323	40	77	113	547	227	610	596	189	682	47	289	107	230	54
Jackson.....	298	733	252	229	123	479	198	245	320	380	259	381	491	316	546	240	283	476	309	178
Jordan.....	307	461	272	354	116	310	180	183	103	297	146	197	273	109	611	66	147	247	139	71
Kandake.....	289	983	108	196	49	374	70	172	124	731	234	318	730	156	680	51	251	130	327	73
Kanaboli.....	2332	10906	528	468	121	551	686	286	163	1362	828	512	685	332	1281	84	418	292	609	105
Kasson.....	191	317	249	92	29	236	45	47	41	56	178	109	88	57	331	33	72	69	62	25
Koehring.....	409	552	241	214	85	415	154	200	174	208	209	219	333	170	348	152	217	204	241	90

## PRIMARY ELECTION RETURNS

195

Lac qui Parle .....	5011	809	149	2021	1051	498	549	159	71	191	372	145	750	111	608	50	136	117	141	60
Lake	176	412	97	145	51	360	64	82	81	140	157	180	130	509	111	608	50	136	117	141
Lake of the Woods	1450	201	165	105	35	131	34	41	62	48	125	68	193	105	289	46	120	79	118	61
LaSalle	150	210	165	105	35	131	34	41	62	48	125	68	193	105	289	46	120	79	118	61
Le Sueur	208	306	112	308	58	171	565	126	71	217	244	170	276	85	350	23	73	44	103	28
Lincoln	106	418	112	142	84	159	1100	204	97	161	322	127	219	104	350	50	103	156	161	62
Lyon	382	892	123	221	78	181	1000	309	71	614	215	145	312	146	529	68	247	213	151	52
Madison	180	215	229	72	20	91	69	91	71	111	120	82	142	78	203	37	75	113	96	61
Manly	553	651	651	130	85	362	55	107	88	158	373	238	244	125	523	66	136	139	137	78
Marshall	253	426	194	245	50	187	87	168	57	205	121	230	244	125	523	66	136	139	137	78
May	672	1116	282	345	106	400	189	271	237	516	443	366	509	242	830	103	419	306	384	94
McIntosh	211	1337	189	306	188	452	145	250	224	580	714	621	970	275	887	172	363	363	300	110
Miller Lakes	262	623	149	104	108	407	204	251	218	410	223	327	318	199	278	116	330	304	304	136
Morrison	182	282	106	147	160	107	103	341	100	189	141	121	215	126	288	44	309	213	155	59
Mower	95	108	41	92	22	81	116	46	30	67	96	83	97	36	230	20	35	59	45	23
Murray	158	201	76	85	21	136	162	162	58	201	90	128	185	78	301	41	114	153	138	39
Nobles	441	138	36	44	241	430	454	101	51	381	66	78	400	68	110	27	52	85	83	27
Norman	250	559	284	231	181	312	77	101	71	156	376	233	224	131	543	40	170	290	290	54
Onamia	250	559	284	231	181	312	77	101	71	156	376	233	224	131	543	40	170	290	290	54
Outer Tail	441	1040	749	1127	181	312	77	101	71	156	376	233	224	131	543	40	170	290	290	54
Pennington	372	789	1239	200	525	181	312	77	101	71	156	376	233	224	131	543	40	170	290	54
Pine	372	1382	211	771	181	600	185	288	259	556	513	285	307	205	742	86	422	311	325	143
Pikestone	143	215	171	82	185	150	217	108	92	120	150	104	184	104	338	108	322	211	162	80
Polk	432	1100	650	508	185	481	156	257	210	200	628	432	220	224	1150	108	322	211	162	80
Pope	402	519	132	200	72	235	102	173	106	179	262	231	334	135	520	70	223	139	158	72
Rainey	1711	3006	704	1121	411	2067	1562	1728	1728	1957	1210	1458	1278	1322	2150	582	1935	3929	3929	475
Red Lake	269	130	203	144	12	182	98	32	32	36	70	49	66	28	155	31	130	268	122	57
Redwood	204	448	116	144	62	188	300	253	102	484	247	178	188	128	560	72	130	268	122	57
Renville	478	865	176	107	80	270	461	204	132	873	556	263	283	204	834	106	290	220	220	86
Rice	56	104	45	60	45	104	47	74	56	203	57	73	76	30	134	30	72	107	146	36
Rock	40	104	21	61	28	72	80	96	110	318	333	224	207	179	653	47	28	42	36	16
Roseau	531	679	828	286	26	644	80	96	110	318	333	224	207	179	653	47	28	42	36	16
St. Louis	2083	7649	2228	2500	1416	6093	1712	2412	2600	1576	2736	4107	2677	3280	3578	1980	2653	3158	3582	1580
Scott	40	220	48	64	20	908	54	126	79	157	61	47	77	57	127	30	65	157	56	24
Seaboard	90	220	48	64	20	908	54	126	79	157	61	47	77	57	127	30	65	157	56	24
Sibley	150	220	48	64	20	908	54	126	79	157	61	47	77	57	127	30	65	157	56	24
Stearns	412	1002	218	317	188	503	330	758	372	758	372	205	616	283	888	202	509	703	426	167
Steele	1000	211	23	36	98	198	44	185	24	98	133	88	112	48	65	36	121	95	74	47
Stevens	1000	211	23	36	98	198	44	185	24	98	133	88	112	48	65	36	121	95	74	47
Swift	244	457	74	82	126	227	181	482	92	314	127	111	408	108	225	71	55	317	55	28
Todd	244	457	74	82	126	227	181	482	92	314	127	111	408	108	225	71	55	317	55	28
Traverse	1000	211	23	36	98	198	44	185	24	98	133	88	112	48	65	36	121	95	74	47
Wabasha	132	278	61	88	126	227	181	482	92	314	127	111	408	108	225	71	55	317	55	28
Wadena	132	278	61	88	126	227	181	482	92	314	127	111	408	108	225	71	55	317	55	28
Washington	247	512	117	153	63	302	60	218	200	411	219	187	203	175	300	90	258	287	103	30
Winona	258	297	58	131	63	302	60	218	200	411	219	187	203	175	300	90	258	287	103	30
Wilkin	38	102	45	72	57	60	44	340	82	203	51	41	98	87	113	46	95	459	85	41
Wright	309	888	205	171	86	470	185	276	227	420	258	441	272	193	213	105	447	288	105	65
Yellow Medicine	809	1140	349	308	135	373	1340	269	81	205	837	227	450	132	703	59	206	214	257	65
Totals .....	34337	77412	22240	24019	11461	39475	22115	26984	19002	37658	27989	33704	37451	30672	50582	10651	32935	26176	29130	9837

PRIMARY ELECTION RETURNS

DEMOCRATIC

	GOVERNOR			LIEUTENANT GOVERNOR		SECRETARY OF STATE		STATE TREASURER	ATTORNEY GENERAL			RAILROAD AND WAREHOUSE COMMISSIONER		REPRESENTATIVE IN CONGRESS		
	James Theodore Hegland	John F. Reegan	Arthur A. Van Dyke	Ruth Haynes (Varpenter)	Herman M. Johnshoy	J. Math Aretz	Jerry A. Harri		John M. Cannon	Ray G. Moonan	Arthur A. Sturdevant	Viggo Juulsen	Mathew N. Kraus	Victor E. Anderson	Robert C. Bell	James R. Bennett, Jr.
Total Number of Ballots Cast and Counted—DEMOCRATIC	406	108	138	165	168	154	170	149	175	96	64	105	147	135	142	98
Atkins	423	188	93	179	169	120	204	129	156	127	60	67	297	127	151	141
Anoka	1080	213	337	320	463	376	356	365	341	213	206	258	431	233	180	162
Becker	438	161	127	209	175	148	209	186	154	151	77	101	248	131	180	122
Belltrami	1305	260	425	624	505	509	571	684	426	475	191	221	863	277	419	558
Benton	790	124	338	272	336	275	297	333	281	211	96	181	365	344	242	214
Big Stone	3673	113	3638	2181	1186	1102	2051	2094	501	2590	276	426	2693	1007	1208	1394
Blue Earth	1161	378	517	517	501	792	2051	552	384	439	165	290	749	349	480	425
Brown	857	152	378	397	300	196	475	414	343	262	134	176	459	241	248	257
Carlton	934	331	327	311	311	817	77	361	262	263	203	134	186	473	383	277
Carver	441	107	116	182	172	150	187	181	174	163	110	75	90	235	117	117
Cass	247	85	68	102	120	110	92	107	108	82	82	49	60	140	88	66
Chippewa	126	27	38	52	61	44	44	52	56	49	30	27	41	64	59	34
Chicago	512	173	119	189	298	198	210	195	197	122	96	140	250	173	211	131
Clay	208	76	47	90	80	87	86	77	76	55	35	57	106	79	72	30
Clearwater	24	6	10	8	12	8	9	13	9	5	5	6	10	4	8	6
Cook	129	129	82	133	159	133	155	135	117	101	69	84	196	119	140	78
Cottonwood	356	243	341	342	373	295	382	386	322	366	180	156	522	232	301	252
Crow Wing	840	171	207	738	570	776	500	937	389	584	494	271	853	478	544	479
Dakota	1635	105	80	726	619	776	500	937	389	584	494	271	853	478	544	479
Dodge	350	105	111	142	124	103	139	129	139	80	135	52	75	117	82	73
Douglas	523	89	300	167	246	227	175	177	238	178	86	108	269	199	158	122
Durand	1087	94	871	684	300	244	658	748	216	152	737	148	733	231	268	478
Faribault	774	253	328	193	374	260	363	436	260	222	315	175	445	285	264	268
Fellmore	1098	267	318	453	541	541	508	489	470	567	384	137	384	433	386	267
Freeborn	662	204	126	201	399	317	222	235	344	246	188	134	216	320	248	159
Goodhue	155	57	49	70	75	58	75	63	60	47	36	47	78	74	56	44
Grant	18828	3055	4726	9887	7077	6806	8949	5873	6452	6267	3698	3193	12310	5218	7637	7138
Hennepin	801	165	430	436	232	275	375	468	217	326	123	128	480	256	266	272
Houston	395	118	114	127	127	122	145	138	140	86	78	175	109	109	281	19
Hubbard	81	26	25	23	40	20	40	24	34	18	15	22	32	31	22	19
Isanti	1722	350	760	763	500	439	841	566	1022	311	137	315	917	306	435	426
Jackson	920	231	354	301	333	378	324	399	328	223	172	163	496	260	280	194
Kandake	129	34	50	50	65	61	52	48	51	26	53	51	53	58	50	37
Kandake	2706	851	1206	103	150	131	106	100	144	122	50	101	131	132	106	53
Kittson	2756	110	63	117	118	84	151	98	141	67	81	75	160	119	151	51
Koochiching	568	122	148	294	178	179	233	257	250	152	132	117	294	117	158	130

PRIMARY ELECTION RETURNS

197

Lac qui Parle	523	116	94	277	155	294	208	140	161	271	220	104	86	198	215	238	204	89
Lake	157	43	52	41	38	61	38	89	64	64	63	41	23	37	78	48	43	27
Lake of the Woods	134	38	35	53	49	49	43	78	65	24	52	36	24	36	76	46	41	47
Le Sueur	1433	112	1096	180	820	435	333	765	951	291	128	1216	38	196	999	319	298	578
Lincoln	461	143	161	111	173	209	173	192	182	193	136	100	118	163	186	218	122	106
Lyon	313	101	138	173	156	146	124	148	125	165	109	114	62	78	182	112	104	92
McLeod	757	170	226	261	257	341	400	239	246	342	253	176	134	151	345	250	252	163
Mahomen	198	63	79	56	82	82	82	92	92	94	71	66	39	51	121	60	131	58
Marshall	325	127	406	85	156	128	111	155	134	150	128	86	56	93	167	125	119	70
Martin	595	67	406	96	269	252	188	296	296	202	182	254	183	103	365	214	180	205
Meeker	658	154	305	190	309	296	309	262	374	231	258	230	408	133	408	251	233	224
Mille Lake	223	49	65	75	86	87	65	108	92	79	76	41	50	42	120	63	78	63
Morrison	1104	221	357	401	480	395	476	361	476	407	438	272	154	181	639	292	420	317
Mower	801	157	324	260	348	316	316	335	393	292	200	370	121	191	453	251	274	195
Murray	329	68	102	135	136	176	165	128	143	162	129	105	60	99	178	128	124	89
Nicollet	796	29	672	74	368	299	324	322	360	256	267	413	62	99	497	235	267	277
Nobles	612	119	179	233	211	280	265	192	231	258	205	163	85	124	291	116	108	125
Norman	258	127	62	58	98	132	102	117	103	125	80	83	57	89	125	116	110	68
Olustee	1435	215	900	213	756	467	405	758	873	361	330	722	181	249	842	367	357	509
Oter Tail	901	309	273	250	385	387	337	378	328	412	289	246	203	179	530	335	379	258
Pennington	240	76	79	51	74	117	87	99	92	96	85	56	45	69	113	100	77	55
Pine	873	162	291	335	360	364	354	306	345	347	318	197	152	367	303	252	293	290
Plystone	409	129	159	54	197	145	138	181	175	162	134	111	87	81	211	138	106	115
Polk	913	305	289	222	401	368	260	462	361	389	344	243	163	210	485	326	380	234
Pope	787	227	121	386	132	610	274	316	252	365	321	151	144	242	326	352	215	205
Ramsay	8103	571	3007	3997	3149	3310	3452	2510	4656	2055	2829	2301	1263	1412	4530	2600	3502	2431
Red Lake	184	35	93	46	89	54	56	81	77	68	54	61	29	46	88	46	83	47
Redwood	716	137	200	331	230	379	418	186	248	353	295	186	116	207	358	285	271	167
Renville	951	130	283	496	301	539	536	263	366	449	469	210	137	360	375	395	452	198
Rice	2692	355	1327	706	1160	971	1079	953	1382	755	396	1826	141	568	1278	772	784	702
Rock	278	67	79	114	89	168	139	105	76	169	115	78	49	97	136	128	137	62
Rooseau	174	72	40	40	71	68	54	80	61	76	65	34	39	47	85	59	94	35
St. Louis	9753	1913	5080	2708	5564	3508	2939	6006	5941	3158	5259	2849	1203	1949	6441	2382	3400	3712
Scott	1194	113	591	4068	513	469	606	376	649	318	352	521	124	207	681	346	322	357
Sherburne	194	40	99	37	51	62	62	89	97	57	50	72	31	37	111	51	49	93
Sibley	445	86	212	116	195	175	190	168	234	134	161	143	63	66	257	142	139	130
Stearns	5819	900	2565	1746	2569	2114	2913	1825	2890	1736	1643	2153	737	847	3576	1187	1891	3082
Stevens	1303	158	702	206	331	324	286	304	418	212	249	267	102	154	425	465	398	376
Swift	796	83	380	216	348	281	297	377	427	183	229	286	88	102	154	229	211	228
Tall	1126	243	303	476	432	511	516	366	395	512	490	272	155	310	539	484	553	244
Todd	522	105	177	165	184	227	193	199	211	207	183	134	81	117	254	283	140	107
Wadena	1300	248	678	253	642	499	497	516	639	416	392	494	176	222	748	494	483	400
Washington	4106	97	125	147	147	192	180	141	144	179	155	82	78	100	195	134	135	72
Waukegan	2014	200	1519	138	1201	508	443	1121	1235	421	71	183	29	299	199	134	356	733
Watson	931	136	429	275	378	394	332	361	518	236	305	265	158	134	533	293	336	284
Watwan	472	34	381	48	262	146	155	225	242	154	85	259	52	58	309	116	153	207
Wilkin	507	169	168	142	239	198	230	191	229	204	171	96	156	103	305	183	199	132
Winn	3627	456	2470	455	2154	1024	1376	1794	2153	1026	898	1014	451	481	2499	1214	1293	1516
Wright	1712	355	610	541	780	596	745	553	723	719	520	537	216	301	937	462	546	522
Yellow Medicine	373	113	159	86	165	135	135	165	141	167	132	105	57	74	223	151	100	85
TOTALS	105919	18994	50105	30133	49625	40833	40434	45699	54188	34873	34907	39153	15396	20285	62107	31299	37967	35145

PRIMARY ELECTION RETURNS

DEMOCRATIC—Continued

REPRESENTATIVE IN CONGRESS (Continued)

	John Bowe	Mary A. Brainerd	Silas M. Bryan	J. A. Cahel	Donald A. Chapman	John P. Coughlin	Walter F. Dacey	Matthew F. Dueterman	L. B. Hanna	Einar Holmale	Emil E. Holmes	Hugh T. Kennedy	Charles C. Kolara	E. J. Larsen	John W. Nelson	Anna Dickie Olsen	Edward G. Quastue	Arthur R. Smylie
Atkin	87		133	94	101	96	112	59	101	154	136	108	57	89	66	121	89	83
Anoka	134	80	186	88	143	143	85	80	79	211	137	164	117	79	183	98	116	135
Becker	169	160	216	191	210	209	208	133	212	343	297	192	127	170	159	218	223	163
Benton	116	89	153	99	131	125	113	77	113	706	425	144	89	97	117	138	126	94
Bolton	398	195	438	288	442	308	282	348	243	786	455	461	385	172	181	301	324	405
Blue Earth	160	145	246	215	207	206	204	126	205	330	268	248	111	118	144	239	280	130
Blue Earth	1318	620	1744	910	1564	1840	1776	1168	747	1415	1103	1803	1237	641	769	1333	924	1149
Brown	409	184	451	433	419	489	316	419	308	633	439	515	352	188	193	316	303	393
Carlton	187	203	273	170	283	289	339	126	192	336	338	277	144	202	181	546	196	197
Carver	237	111	270	262	234	313	245	221	211	448	308	253	271	106	171	230	262	147
Cass	86	106	114	86	120	83	122	54	117	169	161	139	71	69	97	119	105	94
Chippewa	77	46	79	79	73	52	62	52	89	102	104	75	58	37	72	73	70	58
Chicago	41	26	50	40	38	50	39	26	38	70	47	45	20	35	44	50	35	32
Clay	104	184	124	124	147	120	140	81	180	167	233	137	81	134	134	154	184	102
Clearwater	46	42	58	29	67	38	49	31	56	92	86	51	27	63	61	66	64	37
Cook	3	77	102	111	112	113	7	4	73	161	128	96	63	99	101	94	84	3
Cottonwood	101	263	269	188	241	257	244	121	254	304	297	283	139	133	169	247	269	248
Crow Wing	439	310	640	491	448	661	436	310	330	783	521	629	552	220	277	453	523	386
Dakota	91	51	196	135	107	110	60	85	180	113	184	197	38	61	87	81	81	73
Dodge	91	77	131	120	110	120	117	32	109	192	178	130	438	98	112	136	146	83
Douglas	439	162	586	183	496	342	177	439	191	309	269	345	172	172	191	266	305	470
Faribault	210	167	342	179	269	332	173	318	383	339	245	325	146	215	203	253	223	205
Faribault	297	229	348	228	334	381	209	263	333	906	304	350	169	237	306	484	306	234
Goodhue	141	91	203	209	101	196	205	144	132	304	294	163	199	108	131	315	307	108
Grant	39	44	94	37	37	51	30	33	81	38	35	41	38	35	35	50	31	85
Hennepin	7328	3865	9365	4530	8420	8813	5112	4771	4432	10725	6359	8604	5539	3164	3742	4645	5308	6941
Houston	243	113	392	200	235	310	212	277	111	183	132	361	220	133	123	225	206	241
Hobland	88	78	90	32	90	16	21	68	12	188	131	93	49	89	92	79	79	64
Humboldt	14	20	23	14	22	16	21	28	13	341	433	404	371	271	282	21	24	63
Jackson	425	257	454	286	467	448	206	287	302	381	334	404	371	276	282	308	303	405
Jackson	193	190	236	311	232	206	206	182	217	330	334	222	206	212	231	295	231	188
Kandakee	25	35	39	31	36	36	34	20	42	61	66	42	171	39	45	52	39	34
Kandavohi	26	65	77	88	71	74	63	41	85	165	122	85	54	86	85	117	117	57
Karlson	59	65	73	55	77	53	63	45	48	103	100	57	55	77	85	103	64	47
Koehring	167	122	171	100	167	133	130	72	90	187	173	164	51	113	103	148	117	109



PRIMARY ELECTION RETURNS

199

Lac qui Parle...	136	84	120	164	93	98	165	72	103	325	222	102	77	121	139	211	189	122
Lake...	30	41	32	31	42	29	56	23	40	54	58	43	17	48	41	54	33	33
Lake of the Woods	44	27	47	30	50	38	31	33	31	61	71	56	20	32	56	42	39	26
Le Sueur	591	106	648	231	547	892	209	485	196	457	299	677	1067	124	222	420	258	503
Lincoln	171	95	162	130	126	123	105	90	80	154	150	113	85	147	134	161	91	84
Lyon	122	67	126	63	126	102	70	72	62	138	116	104	69	80	85	98	61	66
McLeod	170	95	202	221	176	219	162	130	163	314	253	172	303	128	148	198	179	133
Mahonien	39	39	56	38	58	59	52	49	50	72	63	54	48	37	62	47	53	43
Marshall	90	90	107	74	101	87	81	53	110	120	132	79	58	105	97	95	76	82
Martin	173	136	240	170	225	220	134	174	126	264	188	270	157	116	126	209	124	177
Mesker	175	141	260	194	234	314	168	160	157	344	239	272	138	145	176	180	180	175
Millie Lakes	49	56	72	37	64	66	54	42	29	84	93	63	46	46	63	49	64	55
Morrison	293	183	406	305	357	318	310	230	190	465	420	365	277	178	174	248	332	301
Mower	186	192	266	173	240	240	173	148	474	265	261	282	136	171	197	172	196	167
Murray	98	74	102	177	90	127	105	107	102	188	122	120	64	69	85	116	97	72
Norwalk	246	127	313	214	272	342	181	196	129	353	257	317	295	124	141	232	234	214
Nobles	119	106	118	511	97	160	113	106	120	240	190	177	78	145	130	104	93	58
Norman	77	57	102	71	86	74	54	65	87	122	109	61	51	88	85	75	104	98
Onsted	428	246	592	285	507	625	263	984	234	401	334	658	366	252	289	309	222	424
Oter Tail	216	200	295	187	331	308	180	182	240	390	364	275	183	242	281	197	290	154
Pennington	59	53	85	58	76	62	57	45	50	103	88	78	37	76	71	65	87	51
Pine	220	155	251	190	210	242	211	148	184	364	292	239	202	170	170	260	212	197
Pisestone	92	99	130	117	113	153	92	89	91	124	141	156	70	104	107	130	83	76
Pok	264	179	360	259	297	257	250	148	270	354	340	303	280	213	254	255	331	216
Pope	150	181	186	180	189	186	180	120	174	463	290	157	99	219	213	276	355	119
Ramey	2124	1350	3434	2863	2283	3356	2781	1462	1822	4696	2923	3279	1877	929	1198	2698	3478	1878
Red Lake	60	34	58	42	73	56	44	45	30	56	52	57	35	41	37	30	58	52
Redwood	184	116	198	264	167	238	229	156	232	382	316	212	145	167	139	262	228	138
Renville	219	161	259	372	242	249	358	166	378	573	428	250	217	140	171	481	386	174
Rice	701	329	767	647	646	1587	514	543	640	927	713	884	1259	293	422	822	781	618
Rock	64	45	68	163	54	57	101	48	92	144	127	77	39	55	73	119	93	45
Roseau	46	48	49	47	44	34	55	19	41	64	68	41	26	42	59	53	53	28
St. Louis	3146	165	3786	2364	4118	3811	4460	2554	2527	3848	3362	4315	2705	2245	1792	2599	2349	3719
Scott	371	167	396	249	371	508	264	339	238	518	286	463	611	101	147	360	289	278
Sherburne	74	26	85	36	124	84	40	57	36	71	64	71	53	38	45	54	23	64
Shiley	106	84	156	117	171	171	149	99	78	205	134	160	183	78	95	121	105	103
Stearns	1573	882	1991	1287	2048	2429	1144	1834	1041	2597	1982	2041	1670	753	822	1321	1314	1695
Steele	385	325	507	310	415	541	298	405	383	502	424	438	435	194	234	404	332	412
Stevens	196	162	291	169	248	275	159	181	138	296	228	304	153	150	158	188	173	193
Swift	233	132	298	167	262	327	160	206	157	305	183	409	199	129	115	199	200	228
Todd	239	210	378	406	286	254	435	175	333	548	551	246	219	191	217	454	436	225
Traverse	93	92	139	107	124	109	104	75	95	186	170	132	54	95	103	118	142	72
Wadena	317	214	596	418	384	477	444	403	285	562	454	471	286	229	197	484	396	317
Wadena	83	77	97	109	107	83	96	60	107	156	79	79	53	75	84	112	108	71
Wasca	982	268	841	257	783	1520	232	764	263	496	426	868	738	258	298	421	249	726
Washington	231	217	345	192	325	382	242	190	202	495	311	367	305	153	206	285	288	290
Watonswan	177	81	205	131	195	236	75	138	77	170	130	223	133	79	98	120	144	170
Wilkin	118	96	177	136	137	122	124	109	131	179	191	159	91	123	119	144	175	115
Winona	1465	338	2310	1213	1533	1668	1022	214	337	1589	1272	1580	1354	339	381	986	1010	1381
Wright	491	327	556	310	535	639	374	334	345	755	594	608	396	386	349	488	392	389
Yellow Medicine	257	57	151	68	132	119	69	83	65	192	124	103	80	98	120	102	73	95
TOTALS	32544	19035	41922	27181	36748	42261	28990	27055	23689	47915	35336	40429	29239	18358	20103	30110	29256	29439



GENERAL ELECTION RETURNS  
FOR MINNESOTA  
TUESDAY, NOVEMBER EIGHTH  
1932

## ELECTION RETURNS FOR STATE OFFICERS, 1932

## AITKIN COUNTY

NAMES OF TOWNSHIPS, VILLAGES OR WARDS (In Alphabetical Order)	Total Number of Ballots Cast and Counted	GOVERNOR					LIEUTENANT GOVERNOR				SECRETARY OF STATE			
		Earle Brown Republican	Floyd B. Olson Farmer-Labor	John E. Regan Democrat	Wm. Schneiderman, Communist Nominated by Petition	John P. Johnson, Industrial Nominated by Petition	T. O. Streissguth R. publican	K. K. Solberg Farmer-Labor	Ruth Haynes Carpenter Democrat	John Lindman, Communist Nominated by Petition	Mike H. Hm R. publican	John T. Lyons Farmer-Labor	Jerry A. Harri Democrat	Robert Turner, Communist Nominated by Petition
1 Aitkin Township.....	315	105	169	38			99	131	45	4	132	115	44	3
2 Bain Township.....	46	23	16	3	4		19	15	3		30	5	4	3
3 Ball Bluff Township.....	104	20	63	11	10		13	49	16	13	29	39	16	11
4 Balsam Township.....	54	13	36	3			10	29	3	1	17	30		
5 Beaver Township.....	77	19	50	3	3		15	44	7	4	31	30	6	6
6 Clark Township.....	118	26	81	6	1	1	33	54	11	1	51	40	12	1
7 Cornish Township.....	65	37	25	3			41	16	5		53	10	2	
8 Davidson Township.....	38	15	17	1			8	9	1	2	15		1	1
9 Dick Township.....	21	6	8				12	8			12	2	6	
10 Esquagamah Township.....	18	14	2				4	10	9		13			
11 Farm Island.....	203	70	110	17	1	1	66	89	17	2	94	75	19	2
12 Fleming Township.....	119	39	64	15			34	55	18	1	57	45	11	
13 Glen Township.....	122	53	66	2			46	58	3		60	48	9	
14 Hazelton Township.....	149	86	57	2		1	64	51	14	1	78	50	7	1
15 Haugen Township.....	109	36	66	3	3		30	59	2	6	55	41	1	6
16 Hebron Township.....	24	12	4	1	6		5	5	3	8	6	3	2	6
17 Hill Lake Township.....	103	52	39	10			40	37	12		58	24	6	
18 Idun Township.....	92	28	51	12			24	52	13	1	40	38	13	
19 Jevne Township.....	48	26	64	2	1		24	47	6	3	40	40		2
20 Jewett Township.....	25	9	7	6			8	7			13			
21 Kimberly Township.....	154	43	96	11		1	38	75	20	1	56	67	20	1
22 Lakeside Township.....	124	34	82	4			25	81	4	1	49	56	5	2
23 Lee Township.....	57	56	1				10	4	2	1	15	36		
24 Lemay Township.....	25	12	8				9	9	3	1	13	5	2	
25 Lily Township.....	25	12	12				9	10	1		16	6		
26 Logan Township.....	173	34	89	22	26		26	81	27	27	65	50	22	25
27 Macville Township.....	119	50	48	18			39	48	15	1	57	39	14	
28 Malmo Township.....	132	31	91	3			15	85	5		35	83		
29 McGregor Township.....	56	12	41	3			4	29	6		25	22	3	2
30 McIlwain Township.....	61	11	42	4			9	28	7	4	21	24	6	
31 Morris Township.....	100	28	69	1	2	1	25	57	9	1	41	47	9	1
32 N. rland Township.....	200	50	132	8	7		39	121	14		61	93	15	12
33 Phly Township.....	80	15	44	30			20	43	16		35	34	11	
34 Quadra Township.....	27	4	19	2		1	4	15	4		12	11		
35 Rice River Township.....	103	14	79	3	5		15	67	4	6	26	55	14	6
36 Ruth Township.....	18	4	12	2			3	7	1		6	5	3	
37 Salo Township.....	135	14	83	14	17		18	61	12	18	35	54	20	17
38 Seavey Township.....	59	9	48	2			8	38	1	3	15	39	1	1
39 Shamrock Township.....	147	36	100	8		1	38	76	12		74	53	12	
40 Spalding Township.....	133	16	105	4			17	81	5		37	69	4	
41 Spencer Township.....	186	48	122	11	3		50	89	20	6	69	80	18	5
42 Shovel Lake Township.....	52	9	40	3			9	31	4	1	19	29	3	
43 Turner Township.....	42	21	14	3			18	13	3		28	9	1	1
44 Verdon Township.....	40	11	25	2	2		11	22	3	2	16	19	1	2
45 White Elk Township.....	13	2	8	1	1		4	5	2	1	7	4	1	1
46 Wagner Township.....	93	11	63	8	11		13	56	6	12	24	48	5	7
47 Waukanabo Township.....	88	33	37	15	1		7	27	20	1	34	26	18	1
48 Wealthwood Township.....	57	30	26	1			26	22	2		30	22	3	
49 White Pine Township.....	25		14	9			1	13	6		6	9	6	
50 Williams Township.....	66	14	39	11	1	1	10	37	9		28	29	6	
51 Workman Township.....	106	11	84	5	3		13	69	10	5	33	58	7	4
52 Village of Aitkin - North Ward.....	461	249	161	46			235	114	63	2	279	90	61	2
53 Village of Aitkin - South Ward.....	388	184	138	61	1		173	98	63	2	206	88	60	1
54 Village of Hill City.....	244	111	102	22			93	72	32	1	145	42	27	
55 Village of McGrath.....	60	26	29	5			27	27	4		29	26	3	
56 Village of McGregor.....	141	35	92	12	1		35	71	18	2	54	59	19	1
57 Village of Palisade.....	90	35	45	5	4		34	32	8	4	51	22	6	4
58 Village of Tamarack.....	83	18	57	6			17	37	9	1	35	34	5	
Totals.....	6069	1966	3347	520	114	8	1771	2713	645	164	2675	2195	596	140

## ELECTION RETURNS FOR STATE OFFICERS, 1932

## AITKIN COUNTY

STATE TREASURER			ATTORNEY GENERAL				RAILROAD AND WAREHOUSE COMMISSIONER				ASSOCIATE JUSTICES SUPREME COURT				
Julius A. Schmahl Republican	A. H. Kleffman Farmer-Labor	Timothy J. Doyle Democrat	Henry N. Benson Republican	Harry H. Peterson Farmer-Labor	Ray G. Moonan Democrat	Tom Foley, Communist Nominated by Petition	Oscar A. Swenson Republican	Knud Wefald Farmer-Labor	Mathew N. Kraus Democrat	Emil Nygard, Communist Nominated by Petition	Homer B. Dibell, Nominated without Party Designation	Edward J. Lee, Nominated without Party Designation	Charles Loring, Nominated without Party Designation	I. M. Olsen, Nominated without Party Designation	Wm. H. Vanderburgh, Nomi- nated without Pty. Design.
105	123	53	112	121	53	2	100	119	62	2	115	110	122	100	79
26	10	5	24	9	4	4	24	10	4	3	14	14	17	18	5
20	58	13	18	47	12	10	14	48	11	11	25	39	26	48	29
9	31	4	11	31	3		13	30	2	1	13	13	13	18	12
22	38	5	16	37	9	5	16	36	9	7	22	25	26	30	22
39	53	10	44	45	9	2	38	49	7	2	36	33	40	43	28
48	14	2	41	15	3	1	45	11	6	1	25	28	25	26	21
13	9	9	11	14			11	10	2		12	14	13	14	9
5	7		4	8	9		4	5	9		11	7	8	6	8
13	3		12	3	1		11	4		1	7	4	4	4	5
75	90	19	71	89	19	1	72	77	23	2	68	62	80	85	47
47	44	14	46	48	10	1	45	46	9	1	42	40	35	50	23
50	55	3	51	56	1		50	53	3		37	39	36	39	28
03	50	17	65	45	18		60	49	16	2	42	43	52	32	14
40	50	3	39	50	4	4	29	48	8	5	36	39	41	42	29
7	8	3	5	4	2	8	7	5	1	8	5	5	9	3	5
48	32	10	48	26	10		47	24	11		28	34	34	26	29
32	39	18	33	45	11		26	51	11		41	45	40	48	19
34	45	10	23	41	10	2	25	41	8	3	34	34	36	29	19
48	8	3	11	6	3		11	5	5		12	11	15	8	6
29	74	17	50	73	17	2	44	71	19	1	49	53	54	66	29
48	58	7	28	68	6		31	63	7	1	30	32	33	46	25
5	41	4	7	34	4		7	38	3		10	14	10	14	9
8	7	6	10	7	4		11	6	6		11	5	11	9	6
12	10	1	13	7			12	8			6	7	10	8	9
42	68	25	49	62	23	26	43	61	27	29	45	40	55	65	33
49	45	14	45	43	18	1	46	39	18	1	46	33	45	42	26
24	81	8	24	80	8	1	23	81	8		56	44	41	63	33
20	27	3	22	21	4		17	24	5		27	20	20	28	14
10	25	12	9	22	10	1	8	25	10	2	10	15	14	14	17
33	51	11	31	46	15	1	27	51	13	1	44	39	43	40	19
37	117	16	40	109	14	12	38	107	13	10	53	45	51	68	32
25	41	15	23	41	18		22	43	17		29	22	26	38	22
6	16	1	7	15	3		7	11	3		4	8	12	12	6
17	76	5	17	70	5	6	11	74	4	7	32	47	37	38	40
5	5	3	5	7	2		5	7	2		4	3	9	8	4
31	58	16	26	58	11	17	24	55	14	18	35	33	38	41	29
10	41	4	12	42	3		11	42	3		12	21	17	27	11
53	66	13	47	69	16		43	70	16		48	50	51	61	41
28	70	6	26	72	5		27	65	7	1	46	30	40	52	19
62	81	25	55	86	21	5	53	81	21	6	48	60	57	58	58
12	29	5	10	31	8		10	35	4		20	16	21	16	17
20	11	3	16	11	3	1	14	13	3	1	15	9	17	21	3
11	17	4	12	21	3	2	11	21	3	1	8	7	10	12	9
5	5	1	5	3	1	2	3	6	1	1	9	7	5	9	2
18	50	5	13	51	6	10	12	50	8	8	27	30	27	36	30
31	27	19	29	24	21	2	26	25	21	2	23	19	30	24	15
23	20	4	29	17	2		26	20	4	1	15	11	11	14	15
4	8	8	3	8	6		3	8	7		4	6	7	3	5
19	32	6	15	36	8		18	32	4	1	20	26	18	19	19
26	57	10	21	62	9	4	20	58	11	4	32	25	27	29	19
235	113	68	246	94	61	5	239	103	63		193	236	192	168	93
186	93	66	151	91	68	3	180	87	66		167	115	168	155	90
109	56	37	111	56	35		108	55	40		94	64	101	87	51
28	26	2	26	28	4		26	24	5		25	22	24	14	14
44	60	28	42	63	18	1	41	59	22	1	60	44	52	62	34
46	24	6	44	28	4	4	45	20	6	4	29	16	28	34	13
26	33	11	23	32	7		24	31	7		29	17	27	33	21
2104	2486	696	2027	2428	662	146	1964	2390	698	150	2040	1934	2114	2208	1385

## ELECTION RETURNS FOR STATE OFFICERS, 1932

## ANOKA COUNTY

NAMES OF TOWNSHIPS, VILLAGES OR WARDS (In Alphabetical Order)	Total Number of Ballots Cast and Counted	GOVERNOR					LIEUTENANT GOVERNOR			SECRETARY OF STATE				
		Earle Brown Republican	Floyd B. Olson Farmer-Labor	John E. Regan Democrat	Wm. Schneiderman, Communist Nominated by Petition	John P. Johnson, Industrial Nominated by Petition	T. O. Strassguth Republican	K. K. Solberg Farmer-Labor	Ruth Haynes Carpenter Democrat	John Lindman, Communist Nominated by Petition	Mike Holm Republican	John T. Lyons Farmer-Labor	Jerry A. Harri Democrat	Robert Turner, Communist Nominated by Petition
1 City of Anoka—1st Ward	702	381	227	90	2		370	133	86	3	431	123	87	
2 City of Anoka—2nd Ward	749	403	211	124			366	135	140	3	440	105	159	
3 City of Anoka—3rd Ward	689	304	266	85			257	171	138	9	357	114	139	3
4 1 Pre. City of Columbia Heights	515	84	393	35	4		72	342	55	6	121	307	58	7
5 2 Pre. City of Columbia Heights	476	55	372	31	5		48	331	64	5	95	294	58	9
6 3 Pre. City of Columbia Heights	689	154	473	52	2		144	404	94	5	212	334	113	3
7 4 Pre. City of Columbia Heights	309	52	233	22	1		53	189	46	3	87	153	51	2
8 Village of Bethel	95	66	19	7			67	15	8		72	13	5	
9 Village of Centerville	93	5	60	27			4	28	46	1	19	17	49	
10 Town of Anoka	267	134	102	31			125	75	37	5	151	68	34	1
11 Town of Bethel	257	79	154	14	4		72	127	23	5	106	116	17	3
12 Town of Blaine	264	60	166	20			45	166	38	6	85	131	30	
13 Town of Burns	307	82	167	51	1		82	142	49	5	116	131	44	1
14 Town of Centerville	316	37	224	50	1	1	28	179	62	4	79	152	58	
15 Town of Columbus	252	64	139	46			56	122	44	1	75	121	37	4
16 Town of Fridley	351	82	224	37	1	1	60	169	75	3	115	147	57	2
17 Town of Graw	210	73	84	46	1		69	72	37	6	91	58	41	
18 Town of Ham Lake	255	48	180	26			40	153	24	4	81	139	12	2
19 Town of Linwood	132	88	27	16			75	30	19		81	25	20	
20 Town of Oak Grove	240	110	64	65			85	44	81	4	107	40	77	1
21 Town of Ramsey	229	119	83	26			84	62	39	2	112	54	33	1
22 Town of St. Francis	206	70	96	38			64	66	39	1	92	62	33	1
Totals	7603	2550	3964	939	22	2	2266	3155	1244	81	3125	2692	1212	43

## ELECTION RETURNS FOR STATE OFFICERS, 1932

## ANOKA COUNTY

STATE TREASURER			ATTORNEY GENERAL				RAILROAD AND WAREHOUSE COMMISSIONER				ASSOCIATE JUSTICES SUPREME COURT				
Julius A. Schmahd Republican	A. H. Klefman Farmer-Labor	Timothy J. Doyle Democrat	Henry N. Benson Republican	Harry H. Peterson Farmer-Labor	Ray G. Moonan Democrat	Tom Foley, Communist Nominated by Petition	Oscar A. Swenson Republican	Knud Wefald Farmer-Labor	Mathew N. Kraus Democrat	Emil Nygaard, Communist Nominated by Petition	Homer B. Dibell, Nominated without Party Designation	Edward J. Lee, Nominated without Party Designation	Charles Loring, Nominated without Party Designation	L. M. Olsen, Nominated without Party Designation	Wm. H. Vanderburgh, Nomi- nated without Pty. Design.
386	101	123	378	131	113	2	374	114	111	2	329	217	364	271	134
371	119	188	371	120	251	2	364	115	183	2	349	251	387	288	172
310	111	174	286	136	159	3	295	126	156	1	274	237	292	230	166
90	306	79	80	317	69	4	83	293	81	5	199	213	210	209	149
66	315	73	58	304	70	11	59	287	87	7	221	209	213	212	153
156	333	149	154	350	131	4	150	331	138	3	306	285	346	321	200
59	169	56	57	173	55	1	59	166	57	2	125	144	129	123	105
67	15	6	64	17	7	7	67	12	8	8	50	30	45	49	26
10	19	52	5	23	50	1	2	19	56	2	35	36	37	26	26
129	70	38	123	78	39	2	129	72	39	2	116	108	130	106	72
82	132	19	76	128	17	4	80	122	17	3	86	90	86	114	70
61	116	34	55	120	33	1	58	114	37	1	62	82	65	98	53
100	131	49	95	130	51	2	100	123	49	1	120	106	122	135	87
46	151	76	38	171	69	1	41	155	72	1	96	112	96	115	69
62	117	51	55	126	47	2	61	114	47	2	106	98	102	103	61
78	147	90	68	156	80	4	72	147	89	2	136	108	136	133	98
77	57	45	69	69	42	2	79	60	34	1	66	82	86	78	54
69	132	23	60	152	15	1	69	132	16	1	65	80	72	102	45
73	27	23	78	25	19	1	80	21	23	2	65	51	82	66	51
91	46	80	91	48	80	1	93	43	77	2	99	98	94	81	66
105	56	43	91	59	45	4	91	50	52	2	90	80	102	78	53
76	65	38	78	66	33	1	81	56	40	2	66	71	82	81	48
2564	2735	1509	2430	2809	1475	52	2487	2672	1469	37	3061	2788	3278	3019	1958

## ELECTION RETURNS FOR STATE OFFICERS, 1932

## BECKER COUNTY

NAMES OF TOWNSHIPS, VILLAGES OR WARDS (In Alphabetical Order)	Total Number of Ballots Cast and Counted	GOVERNOR					LIEUTENANT GOVERNOR				SECRETARY OF STATE			
		Earle Brown Republican	Floyd B. Olson Farmer-Labor	John E. Recan Democrat	Wm. Schneiderman, Communist Nominated by Petition	John P. Johnson, Industrial Nominated by Petition	T. O. Strassguth R. republican	K. K. Salberg Farmer-Labor	Ruth Haynes Carpenter Democrat	John Lindman, Communist Nominated by Petition	Mike Halm R. republican	John T. Lyons Farmer-Labor	Jerry A. Harri Democrat	Robert Turner, Communist Nominated by Petition
1 Atlanta.....	153	35	108	7	1		33	93	13	3	55	82	11	1
2 Audubon.....	238	46	184	6			34	171	9	2	50	164	9	2
3 Audubon Village.....	128	67	55	4			58	46	8	2	82	32	8	
4 Burlington.....	185	43	112	19			38	89	18	2	72	77	11	
5 Callaway.....	119	8	75	30	2	1	4	64	31	3	23	52	33	3
6 Callaway Village.....	100	24	35	41			15	33	37	1	35	20	34	
7 Carsonville.....	190	35	73	52	2		28	59	41	3	64	50	39	4
8 Cormorant.....	175	17	152	3			14	139	7	1	31	133	2	1
9 Cuba.....	183	20	151	8			20	142	10		34	125	17	
10 Detroit.....	280	67	173	30		1	44	149	38	4	96	115	42	2
11 Detroit Lakes City (First Ward).....	410	99	243	55	2		90	170	78	3	164	127	66	1
12 Detroit Lakes City (Second Ward).....	695	402	217	72		1	355	165	107	2	470	105	83	1
13 Detroit Lakes City (Third Ward).....	771	364	331	62		1	328	249	107	2	458	172	86	2
14 Erie.....	147	33	92	15	1		19	80	20	2	57	51	25	1
15 Evergreen.....	165	49	103	6			39	88	6	1	67	72	5	2
16 Frazee Village.....	557	147	335	46	1		142	252	69	4	239	209	52	3
17 Grand Park.....	48	15	22	8			7	21	10		17	14	12	
18 Green Valley.....	128	34	72	8	9	1	26	65	11	13	42	55	17	11
19 Hamden.....	208	50	150	6			43	146	8	1	58	130	8	
20 Height of Land.....	127	24	77	20	2		23	77	10	4	41	68	6	3
21 Himesville.....	133	27	91	13	1		20	82	13	3	33	65	21	3
22 Lake Eunice.....	258	55	188	9			43	159	19	1	84	144	11	1
23 Lake Park.....	530	134	371	8		1	128	323	22	1	235	250	13	
24 Lake View.....	301	111	148	38			102	117	40	1	152	88	38	2
25 Maple Grove.....	52	10	21	7	13		8	10	10	11	24	3	1	11
26 Ogema Village.....	112	31	51	21			24	36	30	3	62	25	12	1
27 Osage.....	185	52	95	26	2		42	75	24	4	71	68	23	2
28 Pine Point.....	177	32	66	30		7	20	56	25	6	59	35	22	1
29 Riceville.....	72	4	53	17			2	47	13		10	40	15	
30 Richwood.....	264	60	188	12			53	163	20	1	85	148	14	1
31 Round Lake.....	68	10	27	21	3		8	20	22		25	14	17	
32 Runeberg.....	209	23	167	9	3	1	17	148	13	3	53	106	31	4
33 Savannah.....	79	21	15	39	1		18	11	25		31	9	30	2
34 Shell Lake.....	121	26	76	11		1	23	56	15		61	39	11	
35 Silver Leaf.....	153	37	92	6	4		20	89	9	7	37	82	11	5
36 Spring Creek.....	78	17	49	12			9	35	20	3	26	25	18	3
37 Spruce Grove.....	153	23	101	18		1	18	87	26	1	57	64	24	
38 Sugar Bush.....	59	10	20	3	2		8	10	10	22	18	8	7	21
39 Toad Lake.....	139	8	109	6	7		8	84	10	7	30	74	11	7
40 Two Inlets.....	81	9	32	37			6	16	44		18	10	44	
41 Walworth.....	149	10	136	2			10	117	5		24	111	5	1
42 White Earth.....	363	47	256	47		1	39	182	90	1	113	136	73	3
43 Wolf Lake.....	127	29	54	27	9		28	38	32	10	28	17	59	10
Totals.....	8870	2365	5166	917	84	21	2014	4259	1185	136	3491	3414	1083	115



## ELECTION RETURNS FOR STATE OFFICERS, 1932

## BECKER COUNTY

STATE TREASURER			ATTORNEY GENERAL				RAILROAD AND WAREHOUSE COMMISSIONER				ASSOCIATE JUSTICES SUPREME COURT				
Julius A. Schmahl Republican	A. H. Kieffman Farmer-Labor	Timothy J. Doyle Democrat	Henry N. Benson Republican	Harry H. Peterson Farmer-Labor	Ray G. Moorman Democrat	Tom Foley, Communist Nominated by Petition	Oscar A. Swenson Republican	Knud Wefald Farmer-Labor	Mathew N. Kraus Democrat	Emil Nygaard, Communist Nominated by Petition	Homer B. Dibell, Nominated without Party Designation	Edward J. Lee, Nominated without Party Designation	Charles Loring, Nominated without Party Designation	L. M. Olsen, Nominated without Party Designation	Wm. H. Vanderburgh, Nomi- nated without Pty. Design.
46	81	19	39	94	12	1	40	100	10	67	70	61	84	48	1
47	162	9	39	170	8		45	172	13	84	84	78	106	63	2
67	37	11	67	41	8	1	66	42	13	38	35	44	61	31	3
46	85	18	44	82	19		42	89	15	60	44	57	57	43	4
8	56	36	6	59	37	2	3	64	32	35	36	35	46	35	5
29	17	37	20	24	37	1	19	34	28	34	27	29	22	23	6
53	42	44	43	52	44	1	38	62	30	2	56	36	51	51	7
21	145	3	22	140	2	1	16	151	4	2	69	67	65	84	8
28	131	15	23	136	15		30	140	7		55	78	72	76	9
70	126	44	53	141	44	1	49	149	39		88	92	104	106	10
134	135	80	123	142	73	4	105	124	71	3	142	119	146	153	11
404	114	118	374	132	117	1	354	143	119	3	362	209	362	310	12
384	179	128	369	186	128	1	334	227	124	3	360	246	389	326	13
31	64	31	23	68	31		22	75	23	2	51	51	49	43	14
46	84	9	45	85	4	2	43	77	13	2	46	46	49	57	15
202	217	62	162	221	80	3	129	262	65	9	152	161	167	150	16
11	14	12	10	16	12		9	20	8	1	17	19	18	21	17
41	66	12	34	62	11	11	34	67	11	9	51	45	50	50	18
55	132	7	44	136	12		40	145	10	1	69	64	81	93	19
33	74	5	26	76	11	4	23	83	10	2	39	46	41	36	20
32	68	23	31	73	15	4	23	71	23	4	47	38	38	55	21
51	156	19	45	162	18		48	169	19		72	96	73	119	22
158	293	29	156	298	27		130	333	25		150	175	167	227	23
127	98	41	114	109	47		106	114	50		113	95	117	109	24
14	6	10	13	6	11	11	9	13	7	11	10	9	14	16	25
42	23	26	33	29	29		30	38	19	2	26	30	43	25	26
61	63	29	41	71	29	2	38	79	25	2	41	45	50	53	27
34	36	38	34	40	30	1	29	53	22	1	38	42	38	41	28
5	44	15	3	43	16		5	43	16		25	27	25	24	29
61	153	18	59	161	18		52	164	17	3	80	79	94	106	30
13	14	24	12	15	22	1	9	18	24	1	20	22	20	17	31
40	131	16	21	148	18	4	25	148	14	3	66	65	63	91	32
24	8	38	19	15	37	1	20	10	37	1	27	22	30	27	33
38	50	6	31	49	12		34	43	13	2	33	27	35	45	34
25	88	14	21	87	13	5	20	88	13	4	35	35	42	37	35
11	30	24	12	28	25	1	10	40	21	1	25	32	27	28	36
37	79	21	28	81	22	2	25	95	21	1	54	55	49	63	37
12	17	9	10	10	9	23	11	10	8	22	13	13	14	17	38
24	63	16	14	69	14	7	11	75	15	8	43	34	31	44	39
10	15	42	10	15	42	1	9	14	42		28	21	28	21	40
16	112	8	13	117	7		11	123	8	1	50	50	52	69	41
79	137	99	62	143	103	3	36	224	70	2	102	102	98	91	42
36	42	31	37	36	25	11	33	38	25	13	50	53	48	52	43
2706	3687	1296	2385	3868	1294	111	2165	4229	1179	122	3023	2742	3144	3309	2024

## ELECTION RETURNS FOR STATE OFFICERS, 1932

## BELTRAMI COUNTY

NAMES OF TOWNSHIPS, VILLAGES OR WARDS (In Alphabetical Order)	Total Number of Ballots Cast and Counted	GOVERNOR					LIEUTENANT GOVERNOR					SECRETARY OF STATE			
		Eagle Brown Republican	Floyd B. Olson Farmer-Labor	John E. Regan Democrat	Wm. Schneiderman Communist Nominated by Petition	John P. Johnson, Industrial Nominated by Petition	T. O. Strassguth R. publican	K. K. Solberg Farmer-Labor	Ruth Haynes Carpenter Democrat	John Lindman, Communist Nominated by Petition	Mike Holm R. publican	John T. Lyons Farmer-Labor	Jerry A. Harri Democrat	Robert Turner, Communist Nominated by Petition	
1 Alaska.....	70	11	51	12			14	43	15	1	33	26	13		
2 Battle.....	57	10	44	3			7	37	5	2	23	32	1		
3 Bemidji.....	208	59	136	9	4		60	112	11	5	89	100	14	1	
4 Benville.....	94	7	80	5			4	78	5	1	29	58	4		
5 Big Grass.....	20		19	1				15	1		13	6		1	
6 Birch.....	13	8	3	2			7	3	3		10	1	2		
7 Brook Lake.....	31	1	22	4	2	2	1	19	6	3	9	16	3	2	
8 Bussle.....	196	32	134	16	2		23	105	18	3	56	89	17	4	
9 Cormant.....	101	13	80	7	1		12	81	4	1	18	74	7	1	
10 Durand.....	88	27	44	14		1	23	27	21		36	31	10		
11 Eckles.....	88	18	60	7	2	1	17	51	9	2	27	44	7	2	
12 Eland.....	33	3	30				4	24	1		12	16	2		
13 Frohn.....	183	14	161	5		1	10	142	12	2	41	124	10	1	
14 Grant Valley.....	130	18	90	18	3	1	13	71	23	3	31	65	26	3	
15 Hagali.....	88	20	48	19		1	18	48	17	1	31	41	12		
16 Hamre.....	42	2	38				2	34	2		9	30			
17 Hines.....	211	100	72	34			88	67	29	1	125	39	31		
18 Hornet.....	61	5	45	8			7	43	6	1	16	37	4		
19 Jones.....	93	33	49	4	6		30	32	16	8	50	30	3	7	
20 Kelliher.....	52	16	29	3	2		7	24	5	1	18	17	5	2	
21 Konig.....	19	1	17		1		2	14	1	1	5	11	2	1	
22 Lammers.....	113	25	77	11			20	67	14		41	52	11		
23 Langor.....	32	5	16	4	6		6	13	6	5	8	13	4	6	
24 Lee.....	31	5	21	5			5	15	4	1	12	17	1		
25 Liberty.....	112	26	73	6	2		17	68	9	2	44	50	8	1	
26 Maple Ridge.....	48	7	29	11			3	25	11		20	20	4	1	
27 Minnie.....	55	3	25	11	15	1	3	21	10	17	18	16	3	16	
28 Moose Lake.....	40	11	21	8			8	18	9	1	13	14		2	
29 Nebish.....	116	12	77	18		1	17	63	22	1	39	53	18	1	
30 Northern.....	146	53	74	10	5		45	61	15	6	68	53	9	5	
31 Northwood.....	15	1	14				12	2			9	5			
32 O'Brien.....	29	8	20	1			5	15	3		12	14	1		
33 Port Hope.....	89	24	59	4	1		20	56	8	1	37	39	7	1	
34 Quiring.....	57	3	50	3			5	42	6		20	33	3		
35 Red Lake.....	34		33		1		1	33			2	32			
36 Roosevelt.....	150	18	124	3	2		15	112	7		33	98	7		
37 Shooks.....	54	4	43	6			4	30	10		8	31	9		
38 Shotley.....	74		71	1			2	70			11	59	2		
39 Spruce Grove.....	35		32	2			30	2			7	26	1		
40 Steenerson.....	32	1	27	3	1		2	22	3	3	9	15	5	3	
41 Sugar Bush.....	27	18	3	6			12	6	6		18		7		
42 Summit.....	81	13	54	14			11	44	18		33	33	13		
43 Taylor.....	52	20	30	1			22	22	3	1	27	16	5		
44 Ten Lakes.....	56	15	37	3	1		12	27	8	1	18	25	6	1	
45 Turtle Lake.....	54	18	27	5		1	15	22	11		22	20	10		
46 Turtle River.....	91	24	48	14		1	27	31	23		37	28	19		
47 Waukish.....	48	5	40	1	2		6	30	2	3	16	24	1	2	
48 Woodrow.....	84	10	63	1	6		11	55	6	6	21	52	1	6	
49 City of Bemidji—1st Ward.....	687	353	290	33	2	1	339	206	74	6	427	157	65	4	
50 City of Bemidji—2nd Ward.....	601	268	268	58	6	1	270	184	93	6	365	140	70	7	
51 City of Bemidji—3rd Ward.....	515	112	337	35	10		106	253	68	11	203	201	47	13	
52 City of Bemidji—4th Ward.....	625	159	418	38	9	1	151	297	83	13	270	351	57	7	

## ELECTION RETURNS FOR STATE OFFICERS, 1932

## BELTRAMI COUNTY

STATE TREASURER			ATTORNEY GENERAL				RAILROAD AND WAREHOUSE COMMISSIONER				ASSOCIATE JUSTICES SUPREME COURT					
Julius A. Schmahl Republican	A. H. Klefman Farmer-Labor	Timothy J. Doyle Democrat	Henry N. Benson Republican	Harry H. Peterson Farmer-Labor	Ray C. Moonan Democrat	Tom Foley, Communist Nominated by Petition	Oscar A. Swenson Republican	Knud Wefald Farmer-Labor	Mathew N. Kraus Democrat	Emil Nygard, Communist Nominated by Petition	Homer B. Dibell, Nominated without Party Designation	Edward J. Lee, Nominated without Party Designation	Charles Loring, Nominated without Party Designation	I. M. Olsen, Nominated without Party Designation	Wm. H. Vanderburgh, Nomi- nated without Pty. Design.	
23	32	17	20	37	16		20	36	17		30	30	36	43	27	1
13	36	4	11	39	4		12	37	3		23	20	24	35	13	2
70	103	21	66	107	21	2	63	107	20	3	60	82	77	67	61	3
15	65	8	14	71	5		11	71	5	1	18	39	32	45	21	4
5	12		2	15	2			15	1		7	7	3	6	1	5
6		4	8		5	2	9		2		5	5	5	2	1	6
28	99	24	33	101	20	3	28	98	19	5	17	14	10	12	7	7
18	73	7	13	77	3	3	14	77	4		47	66	53	63	39	8
29	26	18	21	29	18	1	23	25	17	2	38	40	31	28	27	9
7	19	9	19	46	9	2	19	48	8	2	24	22	25	13	10	10
20	138	12	15	139	13	1	15	18	18		12	8	12	12	13	12
21	69	25	16	69	26	4	18	62	28	3	51	45	54	65	42	13
21	44	17	18	45	17	2	18	51	15	1	35	36	41	38	28	15
5	32	1	5	31	1		16	34	3		16	20	16	20	9	16
107	47	40	100	47	40	2	91	54	40	1	84	73	84	87	59	17
8	41	6	7	47	3		8	44	3		29	16	26	26	18	18
41	32	10	35	34	10	8	32	35	8	7	30	28	34	43	26	19
3	21	9	13	21	5	1	9	18	10	1	18	16	17	18	16	20
30	56	14	29	55	12	1	27	58	14	1	45	36	56	57	35	22
8	11	9	8	11	5	6	6	14	5	6	16	12	15	18	13	23
24	17	2	10	16	3		6	23	1	1	12	8	9	16	3	24
11	60	11	25	62	8	1	17	64	13	3	38	27	42	47	18	25
7	24	10	10	21	11		12	24	12		23	14	19	17	15	26
9	31	7	7	22	6	18	6	20	5	15	18	23	13	15	18	27
31	13	14	10	11	11	2	6	16	9	3	14	10	13	16	12	28
57	54	21	23	58	24	1	25	60	21		38	37	53	47	37	29
1	57	11	46	59	19	6	46	56	17	6	43	49	44	40	39	30
8	12		2	9	1			13			1	6	1	4	5	31
33	15	2	7	14	2		5	17	1		6	8	7	12	12	32
7	40	9	27	47	10		23	49	10	2	28	30	33	33	26	33
	33		5	44	6		4	42	11		20	28	22	32	22	34
19	33		33	33	9			33		1	23	10	23	27	9	35
4	108	9	19	106	9		16	111	5	1	29	47	33	55	28	36
4	28	10	1	24	11		2	27	12		19	13	20	17	9	37
7	66	3	4	65	4		3	67	3		28	25	25	44	17	38
14	29	3	30	1	1		4	31	2		16	13	14	14	8	39
18	19	5	4	18	4	3	4	19	3	3	5	12	14	11	9	40
18	2		13	2	10		12	3	10		13	10	8	9	11	41
28	37	19	11	45	14		13	42	15		32	23	41	30	21	42
14	17	3	23	18	5		24	18	4		23	23	24	14	15	43
18	30	6	11	27	9	2	12	27	6		16	21	21	24	13	44
31	20	9	19	18	11		15	21	10		14	17	20	20	17	45
7	28	21	26	31	25	1	26	29	26	1	25	27	33	34	25	46
12	36	1	8	31	1	4	4	31	4	4	17	20	16	18	12	47
372	63	4	10	57	6	7	9	59	2	8	29	39	27	38	22	48
296	162	103	363	167	90	5	335	195	82	4	336	217	347	268	163	49
150	145	116	294	142	115	5	273	162	105	7	233	173	261	230	161	50
183	214	86	121	223	78	15	125	221	72	15	127	137	155	135	92	51
	255	113	174	261	97	7	158	269	103	10	178	166	220	202	144	52

## ELECTION RETURNS FOR STATE OFFICERS, 1932

## BELTRAMI COUNTY—Continued

NAMES OF TOWNSHIPS, VILLAGES OR WARDS (In Alphabetical Order)	Total Number of Ballots Cast and Counted	GOVERNOR					LIEUTENANT GOVERNOR					SECRETARY OF STATE				
		Earle Brown Republican	Floyd B. Olson Farmer-Labor	John E. Regan Democrat	Wm. Schneiderman, Communist Nominated by Petition	John P. Johnson, Industrial Nominated by Petition	T. O. Strossmuth Republican	K. K. Solberg Farmer-Labor	Ruth Haynes Carpenter Democrat	John Lindman, Communist Nominated by Petition	Mike Hahn Republican	John T. Lyons Farmer-Labor	Jerry A. Harl Democrat	Robert Turner, Communist Nominated by Petition		
53 City of Bemidji—5th Ward.....	342	56	270	5	2	...	59	215	19	2	111	184	18	1		
54 Village of Blackduck.....	257	117	108	23	...	1	108	67	39	2	168	47	23	1		
55 Village of Funkley.....	28	6	15	7	...	...	6	9	7	2	14	6	5	...		
56 Village of Kellihey.....	171	45	115	9	2	...	41	75	20	3	102	44	9	1		
57 Village of Ponemah.....	110	59	38	2	...	2	58	30	2	...	90	7	...	...		
58 Village of Redby.....	162	47	86	23	1	1	45	59	30	1	86	34	23	...		
59 Village of Red Lake.....	261	115	94	41	1	1	114	51	48	1	169	29	39	3		
60 Village of Solway.....	47	16	28	3	...	...	16	19	5	...	23	17	6	...		
61 Village of Tenstrike.....	78	25	49	4	...	...	21	42	4	1	36	34	4	...		
62 Village of Turtle River.....	29	12	12	5	...	...	7	7	7	1	18	1	6	...		
63 Village of Wilton.....	50	9	32	4	1	...	9	22	4	1	18	18	5	...		
Totals.....	7605	2126	4600	613	96	22	1997	3616	929	134	3384	2995	715	105		

## BENTON COUNTY

1 Alberta.....	418	10	40	349	...	...	5	40	288	5	23	30	305	1		
2 Gilmonton.....	420	32	90	285	1	...	27	85	254	3	55	82	247	3		
3 Glendora.....	324	58	214	39	...	...	53	105	34	...	89	171	29	...		
4 Graham.....	188	32	35	113	...	1	28	30	92	4	52	22	96	2		
5 Granite Ledge.....	284	37	109	129	...	...	32	110	113	...	65	88	112	...		
6 Langola.....	145	17	33	88	...	1	16	27	74	1	36	19	73	2		
7 Mayhew Lake.....	251	19	63	159	1	...	17	60	136	5	34	58	135	1		
8 Maywood.....	448	69	258	116	1	...	66	245	95	1	125	206	86	...		
9 Minden.....	263	41	97	119	2	1	40	105	91	9	70	91	84	4		
10 St. George.....	343	39	143	143	3	1	25	117	115	7	59	107	121	4		
11 Watab.....	82	19	30	29	1	...	20	20	31	1	25	14	29	1		
12 1st Precinct, Sauk Rapids.....	596	205	188	186	3	1	190	119	177	7	281	99	156	4		
13 2nd Precinct, Sauk Rapids.....	517	176	159	169	1	...	165	143	141	6	234	120	70	1		
14 5th Ward, St. Cloud.....	322	123	104	91	...	...	132	84	77	3	175	64	68	1		
15 6th Ward, St. Cloud.....	557	169	224	159	...	1	171	167	154	8	274	100	145	4		
16 Village of Rice.....	157	33	43	78	...	...	34	33	71	1	47	24	73	...		
17 Village of Ronneby.....	48	17	16	14	...	...	14	17	9	1	21	10	13	1		
18 Village of Foley.....	424	89	87	243	...	...	81	67	225	5	133	54	203	3		
Totals.....	5787	1185	1933	2509	13	7	1116	1664	2177	67	1798	1359	2047	34		

## BIG STONE COUNTY

1 Almond Township.....	174	57	97	19	...	...	43	105	17	...	81	75	11	...		
2 Artichoke Township.....	185	33	127	18	...	1	29	114	11	4	64	96	13	...	1	
3 Akron Township.....	226	48	114	52	...	2	25	116	51	2	72	81	53	...	4	
4 Browns Valley Township.....	438	46	189	205	...	1	38	139	221	1	80	116	209	...	...	
5 Big Stone Township.....	182	43	117	17	1	1	36	110	20	...	55	90	22	...	...	
6 Clinton Village.....	260	139	77	37	1	...	114	60	40	1	160	46	28	2		
7 Correll Village.....	58	37	7	11	...	...	24	18	12	...	45	4	8	...	...	
8 Foster Township.....	112	32	56	21	...	...	26	52	22	1	44	36	26	2		
9 Graceville Township.....	114	8	79	24	1	1	10	66	24	1	22	62	28	...	...	
10 Graceville Village.....	505	55	216	209	...	1	55	145	241	3	141	96	224	4		
11 Moonshine Township.....	164	13	84	62	1	...	11	73	64	...	45	49	61	...	...	
12 Malta Township.....	137	25	95	13	...	1	20	94	15	1	43	84	7	...	...	

## ELECTION RETURNS FOR STATE OFFICERS, 1932

## BELTRAMI COUNTY—Continued

STATE TREASURER			ATTORNEY GENERAL				RAILROAD AND WAREHOUSE COMMISSIONER				ASSOCIATE JUSTICES SUPREME COURT				
Julius A. Schmahll Republican	A. H. Kleffman Farmer-Labor	Timothy J. Doyle Democrat	Henry N. Benson Republican	Harry H. Peterson Farmer-Labor	Ray G. Mooney Democrat	Tom Foley, Communist Nominated by Petition	Oscar A. Swenson Republican	Knud Wefald Farmer-Labor	Mathew N. Kraus Democrat	Emil Nygaard, Communist Nominated by Petition	Homer B. Dibell, Nominated without Party Designation	Edward J. Lee, Nominated without Party Designation	Charles Loring, Nominated without Party Designation	L. M. Olsen, Nominated without Party Designation	Wm. H. Vanderburgh, Nomi- nated without Pty. Design.
71	199	27	59	208	28	2	62	168	31	2	79	100	91	94	78
137	53	40	132	47	42	2	119	55	45	1	82	81	89	97	64
9	7	9	8	8	9	1	5	8	10	1	12	9	7	8	55
60	57	19	56	55	19	3	54	60	19	2	59	31	70	68	30
82	5	5	67	20	6	1	75	5	7	2	52	25	50	52	21
72	33	28	55	49	25	6	57	45	27	1	36	42	50	43	38
146	28	51	126	42	47	.....	128	32	50	.....	92	71	102	93	49
19	19	6	18	20	4	.....	18	21	4	.....	24	10	25	30	9
29	38	6	29	38	4	2	27	35	7	1	25	21	31	26	17
13	4	8	7	7	9	1	8	6	8	.....	11	8	11	8	5
15	19	5	16	19	2	1	15	17	4	1	10	10	13	14	9
2549	3143	1083	2317	3242	1025	130	2190	3303	1018	133	2567	2326	2826	2789	1843

## BENTON COUNTY

12	24	320	10	29	304	5	6	30	300	1	111	103	101	61	75	1
36	85	251	30	79	250	4	39	78	250	1	142	133	139	101	111	2
56	188	35	52	192	27	1	40	207	30	1	61	94	70	116	63	3
39	27	96	36	29	90	2	37	31	95	.....	55	46	50	41	37	4
42	96	112	42	95	108	1	40	94	110	2	76	89	69	89	71	5
22	21	84	19	23	85	.....	22	18	87	.....	55	51	53	37	52	6
27	51	136	25	58	129	5	23	52	140	3	72	67	63	59	72	7
94	217	96	87	227	94	2	93	219	92	.....	134	159	135	196	137	8
60	99	82	45	96	102	1	51	87	99	2	112	89	107	104	90	9
38	105	124	37	105	125	3	24	108	126	.....	87	90	97	75	77	10
23	14	33	24	12	33	1	22	14	33	1	33	24	42	33	16	11
225	100	184	211	109	185	.....	207	104	193	3	201	161	195	217	154	12
219	107	151	198	108	161	2	163	112	160	2	186	165	206	180	158	13
151	65	83	152	62	86	2	144	62	88	3	129	114	126	146	77	14
215	115	171	195	143	165	1	183	137	184	4	249	176	245	237	154	15
43	20	79	36	18	86	.....	36	18	85	1	64	60	66	46	48	16
19	10	15	18	13	12	.....	16	12	12	.....	17	14	15	16	17	17
105	55	224	89	59	225	2	84	58	239	1	153	152	180	119	117	18
1426	1399	2276	1306	1457	2267	32	1230	1451	2323	25	1937	1787	1959	1853	1526	.....

## BIG STONE COUNTY

59	86	19	59	84	16	.....	60	84	16	.....	75	57	77	96	31	1
40	103	15	33	111	10	1	28	107	16	2	55	62	59	79	54	2
54	92	54	51	90	53	4	47	94	51	1	71	76	75	84	62	3
65	103	238	51	111	24	.....	44	116	229	.....	181	173	179	168	122	4
48	96	24	42	97	24	11	46	97	21	1	68	72	67	80	46	5
134	46	42	128	51	39	1	135	45	38	.....	105	68	105	118	42	6
38	8	11	31	12	12	.....	32	49	13	.....	35	22	32	29	9	7
35	37	33	29	44	28	3	27	49	22	1	47	48	51	58	18	8
9	66	37	7	61	35	2	5	62	36	.....	48	40	41	49	28	9
89	89	280	79	115	260	6	73	107	255	4	251	172	269	228	112	10
30	52	73	20	55	68	.....	25	55	63	.....	82	47	77	67	33	11
27	86	16	25	87	14	1	24	85	13	3	63	35	59	73	34	12

## ELECTION RETURNS FOR STATE OFFICERS, 1932

## BIG STONE COUNTY—Continued

NAMES OF TOWNSHIPS, VILLAGES OR WARDS (In Alphabetical Order)	Total Number of Ballots Cast and Counted	GOVERNOR					LIEUTENANT GOVERNOR				SECRETARY OF STATE			
		Earle Brown Republican	Floyd B. Olson Farmer-Labor	John E. Regan Democrat	Wm. Schneiderman Communist Nominated by Petition	John P. Johnson Industrial Nominated by Petition	T. O. Strossmuth Republican	K. K. Solberg Farmer-Labor	Ruth Haynes Carpenter Democrat	John Lindman Communist Nominated by Petition	Mike Holm Republican	John T. Lyons Farmer-Labor	Jerry A. Harri Democrat	Robert Turner Communist Nominated by Petition
13 Oter Township.....	140	26	97	17			24	85	19	1	63	61	11	1
14 Odessa Township.....	216	34	149	32			32	143	29		56	125	29	
15 Odessa Village.....	128	48	41	37			35	45	31	1	56	31	31	
16 Ortonville Township, First Ward.	434	198	135	91			178	110	106	4	252	55	94	
17 Ortonville Township, Second Ward.	578	200	236	118	1	2	167	213	31	2	250	146	133	1
18 Prior Township.....	200	36	133	24	1		20	136	25	1	50	113	22	2
19 Toqua Township.....	188	4	101	78			5	62	87	2	42	53	77	2
Totals.....	4439	1082	2150	1085	6	10	892	1886	1066	25	1621	1419	1087	26

## BLUE EARTH COUNTY

1 Amboy.....	287	127	42	116			124	43	81	2	153	36	74	
2 Beauford.....	294	73	63	148		1	72	79	109	1	113	62	102	
3 Butternut Valley.....	266	64	135	65			57	140	50	1	75	142	39	
4 Cambria.....	179	113	32	33			109	31	19	4	115	35	21	
5 Ceresco.....	186	27	66	88		1	33	76	55	1	46	76	52	
6 Danville.....	237	42	100	88		1	43	98	79	2	65	85	77	
7 Deceria.....	295	52	73	160	1	1	62	75	125	1	78	79	118	1
8 Eagle Lake.....	123	50	11	59			50	7	43	1	57	4	43	
9 Garden City.....	330	124	80	120		1	131	61	104	1	164	59	80	2
10 Good Thunder.....	268	49	37	115			61	35	93	3	84	27	81	
11 Jamestown.....	184	22	19	137			18	27	118		33	27	115	
12 Judson.....	325	152	95	75	1		159	83	56	4	182	76	48	2
13 Lake Crystal.....	615	291	117	159			294	94	129	5	341	72	137	
14 Le Ray.....	348	81	31	225	2		98	34	176	4	120	35	174	3
15 Lime.....	194	32	23	133		1	37	30	105	3	49	30	97	1
16 Lincoln.....	189	64	74	47		1	59	79	31	1	74	79	23	
17 Lyra.....	266	38	34	185			48	48	132	4	74	48	120	1
18 McPherson.....	218	23	33	157			36	35	116		56	29	113	1
19 Madison Lake.....	188	11	12	165			22	7	139		27	9	139	1
20 Mankato, 1st Ward.....	1127	248	180	673		4	279	167	551	7	362	133	522	6
21 Mankato, 2nd Ward.....	1055	232	155	656		2	250	143	568	7	311	124	550	2
22 Mankato, 3rd Ward.....	734	208	90	426			214	94	361	3	268	79	340	2
23 Mankato, 4th Ward.....	899	377	111	399			390	114	320	6	466	96	278	2
24 Mankato, 5th Ward.....	1423	873	151	390			885	151	313	3	945	129	297	5
25 Mankato, 6th Ward.....	777	333	118	312	2	3	339	132	236	7	413	93	227	6
26 Mankato Township.....	569	110	93	349	1		112	109	383	2	140	93	281	
27 Mapleton Township.....	239	67	52	108			67	43	94		106	30	75	1
28 Mapleton Village.....	561	201	119	221			205	85	178	1	277	62	154	2
29 Medo.....	321	76	113	128		1	64	118	109	3	124	98	80	4
30 Pleasant Mound.....	234	21	126	77	2	1	28	135	34	4	59	127	27	2
31 Rapidan.....	390	82	73	227		2	105	72	169	3	136	75	153	3
32 St. Clair.....	160	60	14	78		1	72	14	54	1	79	18	47	
33 Shelby.....	219	86	44	84			86	43	60	2	118	38	43	
34 South Bend.....	272	56	82	131		1	71	86	90	3	86	80	83	2
35 Sterling.....	216	71	54	85	1		68	60	65	1	110	34	57	1
36 Vernon Center Township.....	218	72	43	100			70	46	68	2	92	41	64	1
37 Vernon Center Village.....	160	71	21	64			57	21	61		85	9	52	
Totals.....	14505	4679	2716	6783	10	21	4875	2715	5464	93	6083	2369	4983	51

## ELECTION RETURNS FOR STATE OFFICERS, 1932

## BIG STONE COUNTY—Continued

STATE TREASURER				ATTORNEY GENERAL				RAILROAD AND WAREHOUSE COMMISSIONER				ASSOCIATE JUSTICES SUPREME COURT				
Julius A. Schmahl Republican	A. H. Kleffman Farmer-Labor	Timothy J. Doyle Democrat		Henry N. Benson Republican	Harry H. Peterson Farmer-Labor	Ray G. Moonan Democrat	Tom Foley, Communist Nominated by Petition	Oscar A. Swenson Republican	Knud Wefald Farmer-Labor	Mathew N. Kraus Democrat	Emil Nygaard, Communist Nominated by Petition	Homer B. Dibell, Nominated without Party Designation	Edward J. Lee, Nominated without Party Designation	Charles Loring, Nominated without Party Designation	L. M. Olsen, Nominated without Party Designation	Wm. H. Vanderburgh, Nomi- nated without Pty. Design.
46	64	22		37	72	20	1	45	61	23	1	67	60	58	76	48
49	122	25		36	132	28	2	26	134	34	1	84	71	89	92	58
47	40	30		37	39	32	1	36	36	35	2	55	41	45	39	31
210	70	116		196	86	117	2	202	75	114		208	164	213	210	91
221	146	154		203	148	161	2	206	158	153		264	228	247	257	150
46	105	31		41	121	16		45	109	22		75	64	86	79	42
12	50	102		10	50	90	5	9	57	91	1	79	62	71	60	36
1259	1461	1322		1115	1566	1257	42	1115	1540	1245	17	1913	1562	1900	1942	1047

## BLUE EARTH COUNTY

151	35	77	136	46	78	1	137	32	84	1	139	105	137	132	64	1
92	61	113	86	63	121	1	82	62	119		112	140	136	115	97	2
77	127	44	66	136	43		83	118	42	1	91	126	114	147	76	3
115	29	19	114	34	20	1	115	24	24		76	82	82	107	41	4
34	76	52	32	78	55	1	43	70	51	1	65	75	87	67	46	5
52	88	79	44	83	93	1	53	85	80		100	113	104	99	78	6
58	75	129	55	75	134	3	66	68	130	1	99	131	121	107	87	7
51	5	45	50	4	49		53	4	39		51	45	54	43	24	8
149	54	95	143	60	90		145	55	88		131	140	140	139	73	9
74	29	86	55	32	99	1	70	27	88		96	99	108	95	53	10
30	20	122	28	16	124	2	27	22	121		77	80	84	56	58	11
171	78	50	164	69	57	1	174	65	52	3	136	149	159	170	84	12
331	78	134	321	89	140		336	75	130	4	255	272	266	293	145	13
108	34	179	88	31	200	1	103	31	183	1	140	173	156	131	100	14
44	26	107	40	29	106	1	37	29	102	3	59	85	77	69	65	15
70	73	27	69	72	28		73	66	31		64	97	83	83	50	16
50	47	135	45	40	144	1	49	38	136	2	116	121	123	112	91	17
45	35	116	36	30	132	2	32	38	120	2	91	88	91	72	75	18
25	3	143	14	7	155	1	20	7	144		91	72	93	53	49	19
317	135	548	305	128	580	2	302	128	569	5	427	383	486	422	277	20
276	113	580	253	113	608	2	256	103	583	2	441	395	492	414	251	21
234	67	376	117	67	394	6	240	61	366	4	345	281	341	269	185	22
431	88	318	395	94	342	1	412	90	315	6	421	361	469	396	225	23
917	121	315	882	132	344	6	917	118	304	6	786	528	860	742	311	24
377	95	249	350	112	265	3	384	90	230	6	330	324	383	336	192	25
116	103	283	107	96	305	8	124	91	295		214	229	231	212	137	26
84	35	90	76	38	95	1	81	33	83		98	60	106	87	59	27
245	62	179	215	63	201		221	56	189	1	228	190	231	199	127	28
94	107	97	82	65	120	2	88	105	103		112	172	147	154	103	29
49	135	27	28	144	33		34	138	32	1	58	83	71	78	66	30
121	78	165	110	79	169	2	121	76	154	1	152	192	175	176	115	31
78	11	57	64	17	70		74	7	59		72	75	85	62	41	32
109	30	56	98	37	53		93	39	60		92	100	95	91	45	33
82	79	85	74	84	89		82	84	81	2	93	119	117	107	76	34
88	43	65	83	46	62	3	91	40	63		94	100	101	103	54	35
84	40	68	73	48	70		86	41	65	1	83	80	94	87	53	36
78	13	51	68	15	59		61	14	59		72	65	79	69	37	37
5507	2328	5361	5068	2402	5727	54	5365	2230	5374	55	6107	5960	6778	6094	3710	

## ELECTION RETURNS FOR STATE OFFICERS, 1932

## BROWN COUNTY

NAMES OF TOWNSHIPS, VILLAGES OR WARDS (In Alphabetical Order)	Total Number of Ballots Cast and Counted	GOVERNOR					LIEUTENANT GOVERNOR				SECRETARY OF STATE			
		Earle Brown Republican	Floyd B. Olson Farmer-Labor	John E. Regan Democrat	Wm. Schneiderman, Communist Nominated by Petition	John P. Johnson, Industrial Nominated by Petition	T. O. Streissguth Republican	K. K. Solberg Farmer-Labor	Ruth Haynes Carpenter Democrat	John Lindman, Communist Nominated by Petition	Mike Holm Republican	John T. Lyons Farmer-Labor	Jerry A. Harl Democrat	Robert Turner, Communist Nominated by Petition
1 New Ulm—1st Ward—1st Precinct	517	110	181	225			258	104	121		175	124	182	
2 1st Ward, 2nd Precinct	264	16	97	141			77	79	88	2	50	64	118	2
3 2nd Ward, 1st Precinct	419	74	159	179			151	134	111	2	105	124	161	
4 2nd Ward, 2nd Precinct	342	31	144	157		1	90	121	103	1	63	102	145	1
5 3rd Ward, 1st Precinct	453	47	136	265			151	124	151	1	110	99	220	
6 3rd Ward, 2nd Precinct	662	79	240	315	4		235	168	206	6	152	178	288	4
7 4th Ward, 1st Precinct	321	103	102	109			159	76	67		136	89	80	
8 4th Ward, 2nd Precinct	533	110	214	196			245	142	110	3	176	155	167	
9 Sleepy Eye—1st Ward	651	222	215	197	2	2	288	159	149	3	294	139	161	
10 Sleepy Eye—2nd Ward	445	120	150	166			172	122	123	3	187	100	129	
11 Springfield, 1st Ward	367	112	119	128			153	54	92		165	67	107	1
12 Springfield, 2nd Ward	324	194	141	173			296	80	105	1	288	68	119	2
13 Comfrey	225	91	60	70			129	31	50		125	36	53	
14 Hanska	176	69	83	23			62	90	15		97	57	12	
15 Cobden	44	14	15	15			20	14	9		21	10	11	
16 Evan	70	28	20	22			35	18	11		36	13	12	
17 Albin	208	16	144	44			25	122	40		41	110	43	
18 Bashaw	181	15	98	63			39	88	42		52	68	49	
19 Burnstown	180	39	78	61			56	60	47		56	66	46	1
20 Cottonwood	291	13	123	144	1		45	121	96	2	33	116	111	
21 Eden	243	54	136	35			90	121	9	1	77	134	9	1
22 Home	325	80	161	73	2	2	111	141	42	1	110	132	57	3
23 Lake Hanska	282	49	202	26		2	85	174	11	1	77	176	14	2
24 Leavenworth	189	24	92	72			62	89	29		70	77	33	
25 Linden	232	35	166	29			43	153	22		63	137	23	1
26 Milford	267	12	167	82			50	138	67		38	137	62	2
27 Mulligan	172	6	119	42			25	104	30	1	30	99	32	1
28 North Star	164	26	64	72			63	57	73		58	58	78	2
29 Prairieville	192	32	81	77		1	58	84	36	2	62	79	39	2
30 Sigel	220	3	106	102			38	78	76		33	85	86	
31 Stark	173	24	87	61			62	77	25		61	74	32	
32 Stately	148	22	71	53			37	69	32		39	72	29	
Totals	9480	1870	3981	3417	9	8	3410	3232	2188	30	3080	3045	2708	28



## ELECTION RETURNS FOR STATE OFFICERS, 1932

## BROWN COUNTY

STATE TREASURER			ATTORNEY GENERAL			RAILROAD AND WAREHOUSE COMMISSIONER			ASSOCIATE JUSTICES SUPREME COURT							
Julius A. Schmahl Republican	A. H. Klefman Farmer-Labor	Timothy J. Doyle Democrat	Henry N. Benson Republican	Harry H. Peterson Farmer-Labor	Ray G. Moonan Democrat	Tom Foley, Communist Nominated by Petition	Oscar A. Swenson Republican	Knut Wefald Farmer-Labor	Mathew N. Kraus Democrat	Emil Nygaard, Communist Nominated by Petition	Homer B. Dibeell, Nominated without Party Designation	Edward J. Lee, Nominated without Party Designation	Charles Loring, Nominated without Party Designation	L. M. Olsen, Nominated without Party Designation	Wm. H. Vanderburgh, Nomi- nated without Pty. Design.	
145	126	218	137	124	214	1	141	116	212	1	253	127	271	346	90	1
35	75	133	34	70	131		31	67	135		102	82	98	125	67	2
79	134	176	85	123	176	1	85	116	180	2	217	97	208	277	82	3
34	118	158	35	100	177	1	33	93	176		149	96	152	186	74	4
82	107	233	76	87	256		69	107	262		204	101	200	287	94	5
107	182	313	99	176	323	4	109	161	318	4	313	164	310	393	122	6
121	72	102	132	67	99		125	68	102	2	202	75	206	253	67	7
135	155	202	146	153	187	2	153	142	195		278	114	279	302	103	8
248	161	174	226	162	186	2	223	154	180	1	265	149	260	395	98	9
137	117	155	133	111	167		123	107	163	1	182	97	167	270	77	10
131	71	134	124	71	133	1	108	69	142	2	166	101	169	208	81	11
245	63	148	209	80	157	4	206	60	169	3	216	114	221	273	107	12
107	30	66	108	36	63		119	30	60		79	64	83	102	40	13
79	70	10	72	73	15		85	62	14		87	43	86	128	26	14
21	8	13	14	11	14		17	10	13	1	14	15	20	24	15	15
38	9	17	32	17	9	2	29	13	11	1	20	16	26	43	15	16
31	118	44	25	117	44		20	117	49	1	71	53	62	117	40	17
39	76	55	26	85	57		29	77	57		55	50	60	91	42	18
48	61	54	42	57	60		37	50	64	4	64	48	59	92	38	19
22	115	111	17	109	109	2	15	107	116		106	56	96	149	54	20
65	133	18	57	145	11	1	77	121	13	2	80	46	85	108	66	21
100	134	59	82	143	59	2	80	135	64	1	122	88	125	195	81	22
66	185	10	53	189	13		48	190	13	1	111	77	109	193	45	23
48	73	45	35	86	40	1	30	71	56		70	48	60	95	40	24
40	150	28	36	155	24		41	150	27		89	63	88	154	44	25
15	151	81	17	138	77		13	142	86	2	89	76	92	155	81	26
13	105	44	13	108	80		11	96	46		62	49	61	96	26	27
50	59	46	33	62	53	1	35	58	50		46	44	58	71	38	28
44	76	50	39	77	50		42	73	47		61	57	60	111	53	29
18	82	83	11	82	90	3	10	67	101	1	69	62	62	113	43	30
44	78	40	33	82	47	1	38	80	45		64	50	65	109	30	31
30	74	31	19	78	33		25	67	34		49	23	38	71	51	32
2417	3168	3051	2200	3174	3154	29	2207	2976	3200	30	3954	2345	3936	5542	1930	

## ELECTION RETURNS FOR STATE OFFICERS, 1932

## CARLTON COUNTY

NAMES OF TOWNSHIPS, VILLAGES OR WARDS (In Alphabetical Order)	Total Number of Ballots Cast and Counted	GOVERNOR					LIEUTENANT GOVERNOR				SECRETARY OF STATE			
		Earle Brown Republican	Floyd B. Olson Farmer-Labor	John E. Regan Democrat	Wm. Schneiderman, Communist Nominated by Petition	John P. Johnson, Industrial Nominated by Petition	T. O. Streisguth Republican	K. K. Solberg Farmer-Labor	Ruth Haynes Carpenter Democrat	John Lindman, Communist Nominated by Petition	Mike Holm Republican	John T. Lyons Farmer-Labor	Jerry A. Harri Democrat	Robert Turner, Communist Nominated by Petition
1 Cloquet, —1st Ward, 1st Precinct	359	178	141	40			184	94	66	1	239	62	50	1
2 1st Ward, 2nd Precinct	417	122	252	32	1		124	179	62	1	184	148	60	1
3 2nd Ward, 1st Precinct	491	119	319	39	2		134	255	60	8	189	212	58	5
4 2nd Ward, 2nd Precinct	472	161	254	52			179	179	81	1	239	139	73	1
5 3rd Ward, 1st Precinct	388	86	270	15	9		92	231	19	10	160	176	21	9
6 3rd Ward, 2nd Precinct	573	101	407	40	7	1	124	329	50	12	192	268	63	12
7 Barlum Village	152	98	52	1			93	57	3	1	119	22	4	
8 Carlton	326	157	152	13	1	1	164	107	36	1	202	77	38	1
9 Cromwell	216	41	140	15	6	4	43	96	39	11	74	79	37	11
10 Kettle River	67	23	30	11	3		20	21	10	3	28	15	17	3
11 Moose Lake	365	200	130	28			170	96	51	1	212	77	42	1
12 Scanlon	158	20	129	5			29	95	10	2	56	81	8	1
13 Thomson	43	6	34	1			7	30	1		16	21	4	
14 Wrenshall	73	19	49	3			16	41	8		23	39	9	
15 Wright	88	42	37	8			44	23	14		54	18	12	
16 Atkinson Town	126	44	78	2			47	63	8	1	67	50	6	
17 Autamba	321	8	78	4	15	1	12	50	10	17	21	47	21	18
18 Barnum	297	94	189	5	1		89	178	9	1	121	142	15	1
19 Beseman	207	13	54	1	1		14	46	2	3	30	34	1	1
20 Blackhof	167	15	142	7			16	121	9	1	40	112	4	1
21 Clear Creek	53	14	33	2			12	32	4		16	31	2	
22 Corona	48	3	39	3	3		4	38	3	3	9	31	5	3
23 Eagle	243	31	164	14	19	2	32	140	16	18	54	122	22	22
24 Holyoke	111	22	83	3		1	28	82	9		52	46	7	
25 Kalevala	153	40	87	6	14		39	87	1	13	35	70	27	14
26 Knife Falls	547	75	407	43	6		77	310	83	9	145	284	71	8
27 Lakeview	80	10	52	9	5	2	9	52	10	5	24	30	16	6
28 Mahtowa	176	30	132	7	2	1	28	116	9	3	62	88	10	3
29 Moose Lake	233	47	175	8		1	43	162	10	75	131	12	15	
30 Perch Lake	167	11	129	9	12		10	112	13	13	30	94	15	12
31 Sawyer	82	6	72	2	2		8	52	5	3	20	44	4	4
32 Silver	206	64	116	18	3		57	97	25	4	66	80	45	4
33 Silver Brook	108	9	94				12	85	2		26	72	3	
34 Skelton	156	28	119	7	2		27	107	10	2	34	107	8	2
35 Split Rock	119	13	81	19			10	26	61	38	23	46		
36 Thomson, Ward No. 1	516	170	300	14	19	2	187	229	21	17	237	155	84	18
37 Thomson, Ward No. 2	21	9	11				10	9	1		15	5	1	
38 Twin Lakes	153	37	106	5	2		38	96	6	4	62	71	6	6
39 Wrenshall	68	11	52	1			12	41	6		22	36	7	
Totals	8546	2177	5189	490	135	16	2244	4124	843	169	3298	3339	932	169

## ELECTION RETURNS FOR STATE OFFICERS, 1932

## CARLTON COUNTY

STATE TREASURER			ATTORNEY GENERAL				RAILROAD AND WAREHOUSE COMMISSIONER				ASSOCIATE JUSTICES SUPREME COURT				
Julius A. Schmahl Republican	A. H. Kleffman Farmer-Labor	Timothy J. Doyle Democrat	Henry N. Benson Republican	Harry H. Peterson Farmer-Labor	Ray G. Moonan Democrat	Tom Foley, Communist Nominated by Petition	Oscar A. Swenson Republican	Knud Wefald Farmer-Labor	Mathew N. Kraus Democrat	Emil Nygaard, Communist Nominated by Petition	Homer B. Dibell, Nominated without Party Designation	Edward J. Lee, Nominated without Party Designation	Charles Loring, Nominated without Party Designation	I. M. Olsen, Nominated without Party Designation	Wm. H. Vanderburgh, Nomi- nated without Pty. Design.
198	71	68	190	83	66	2	180	95	64	2	208	129	170	161	121
153	150	77	146	165	71	3	138	168	69	3	204	157	188	182	122
155	230	65	154	230	65	5	143	233	67	6	233	180	218	214	160
196	146	108	189	161	103	1	186	153	106	.....	251	194	256	218	160
125	196	23	113	207	23	11	118	208	19	10	149	132	164	204	103
152	296	67	147	301	60	11	126	305	61	13	250	235	235	257	155
103	30	6	99	37	3	.....	99	33	3	.....	66	41	68	69	26
190	77	40	183	78	46	.....	182	81	39	3	214	100	191	182	73
59	101	35	53	100	33	13	53	97	32	11	89	83	89	97	72
22	22	13	23	15	12	2	27	14	10	3	24	14	18	25	11
196	81	50	188	84	39	1	183	85	48	1	163	112	155	171	78
41	81	13	35	87	10	.....	38	83	12	.....	59	51	56	77	38
12	24	3	14	22	1	.....	13	22	4	.....	23	14	19	21	12
21	38	7	21	39	8	.....	18	39	8	.....	23	30	22	35	24
48	20	14	52	20	11	.....	53	22	9	.....	40	31	39	42	29
55	56	7	63	56	3	.....	58	54	7	.....	70	54	55	75	29
11	62	10	13	60	6	18	14	53	9	17	34	34	30	43	29
101	158	12	99	161	10	2	102	161	12	3	137	93	132	136	80
21	40	3	21	41	2	1	22	38	3	1	31	26	28	34	24
36	117	5	23	124	6	2	25	123	5	1	63	60	61	75	51
12	35	3	10	35	4	.....	11	32	4	.....	20	16	19	21	15
4	39	4	6	35	4	3	4	36	5	2	19	25	25	27	20
35	131	26	36	129	16	24	39	129	16	22	70	74	77	86	57
38	53	7	34	50	8	1	32	55	6	3	44	47	37	45	36
40	86	5	41	82	2	17	43	83	2	14	67	46	64	78	37
100	302	84	89	311	83	10	86	304	89	8	234	224	232	229	130
17	48	9	16	47	7	8	15	43	9	6	38	31	30	43	29
51	97	9	53	89	10	3	46	101	10	3	81	46	73	101	47
65	145	10	54	146	11	1	52	145	10	1	95	75	105	132	62
16	110	12	15	110	9	12	16	100	13	17	67	44	58	75	44
13	48	6	16	44	4	4	13	41	7	4	36	23	30	32	22
76	89	20	76	84	25	5	68	89	23	5	96	73	99	107	55
19	75	4	16	79	5	.....	17	74	3	1	51	32	41	42	26
30	107	11	31	107	8	2	33	105	6	21	80	56	78	64	47
16	29	51	19	28	50	.....	32	23	41	.....	50	38	53	48	17
209	205	24	211	216	16	18	201	221	21	19	198	167	206	213	147
14	5	2	12	8	1	.....	13	6	2	.....	10	9	7	13	12
46	88	8	41	86	8	4	41	86	5	8	70	69	66	79	46
15	37	7	14	38	7	.....	13	39	7	.....	25	24	27	34	13
2711	3725	928	2616	3795	856	184	2553	3779	866	208	3682	2889	3521	3787	2259

## ELECTION RETURNS FOR STATE OFFICERS, 1932

## CARVER COUNTY

NAMES OF TOWNSHIPS, VILLAGES OR WARDS (In Alphabetical Order)	Total Number of Ballots Cast and Counted	GOVERNOR					LIEUTENANT GOVERNOR				SECRETARY OF STATE			
		Earle Brown Republican	Floyd B. Olson Farmer-Labor	John E. Regan Democrat	Wm. Schneiderman Communist Nominated by Petition	John P. Johnson, Industrial Nominated by Petition	T. O. Streissguth Republican	K. K. Solberg Farmer-Labor	Ruth Haynes Carpenter Democrat	John Lindman, Communist Nominated by Petition	Mike Halm Republican	John T. Lyons Farmer-Labor	Jerry A. Harri Democrat	Robert Turner, Communist Nominated by Petition
1 Benton Town.....	380	43	201	128	1		65	185	93	4	151	126	93	
2 Camden Town.....	309	83	102	112	1	2	67	94	93	5	119	84	86	1
3 Carver Village.....	261	82	117	53		1	90	81	36	1	122	65	45	
4 Chanhassen Town.....	629	273	188	161			261	148	145	2	314	116	153	2
5 Chanhassen Village.....	68		48	18		1		37	23		1	18	41	
6 Chaska City, 1st Ward.....	378	89	112	167	1		104	75	130	1	139	31	173	1
7 Chaska City, 2nd Ward.....	320	104	106	98		1	126	67	79	3	164	30	116	1
8 Chaska City, 3rd Ward.....	324	172	92	51	1		187	61	30	1	217	27	45	
9 Chaska Town.....	74	14	29	31			14	21	28	2	25	14	28	
10 Cologne Village.....	164	10	115	37	1		13	59	73	2	30	49	80	
11 Dahlgren Town.....	370	119	141	94	1		120	108	80	6	169	88	83	1
12 Hamburg Village.....	105	2	76	27			19	59	19	1	43	36	24	
13 Hancock Town.....	156	23	88	44			24	83	36	1	39	74	6	1
14 Hollywood Town.....	385	132	69	166		1	158	59	150	2	180	45	129	
15 Laketown Town.....	362	152	96	106			129	77	90	3	177	51	106	
16 Mayer Village.....	76	45	18	12			46	14	8		48	12	7	1
17 New Germany Village.....	99	34	36	21			32	24	21		49	20	13	
18 Norwood Village.....	325	84	94	142		2	104	70	110	3	137	55	105	
19 San Francisco Town.....	189	63	66	52		1	65	54	44	2	97	44	33	1
20 Victoria Village.....	112	33	29	48		1	35	33	32	2	54	7	44	1
21 Waconia City, 1st Ward.....	323	102	105	112			123	57	92	1	151	47	91	22
22 Waconia City, 2nd Ward.....	287	71	70	127			92	48	109	1	104	41	111	1
23 Waconia Town.....	365	75	109	163	2		76	124	112	3	112	101	122	1
24 Watertown Village.....	445	164	109	158		1	171	97	100	3	237	81	86	3
25 Watertown Village.....	369	172	46	85			170	43	70		202	22	61	1
26 Young America Town.....	387	42	236	104			48	226	71	6	113	176	76	
27 Young America Village.....	164	97	40	22	1		90	31	18	1	106	23	21	
Totals.....	7366	2280	2538	2339	9	11	2420	2035	1842	56	3300	1483	1978	38

## ELECTION RETURNS FOR STATE OFFICERS, 1932

## CARVER COUNTY

STATE TREASURER			ATTORNEY GENERAL				RAILROAD AND WAREHOUSE COMMISSIONER				ASSOCIATE JUSTICES SUPREME COURT				
Julius A. Schmahl Republican	A. H. Kieffman Farmer-Labor	Timothy J. Doyle Democrat	Henry N. Benson Republican	Harry H. Peterson Farmer-Labor	Ray G. Moonan Democrat	Tom Foley, Communist Nominated by Petition	Oscar A. Swenson Republican	Knud Wefald Farmer-Labor	Mathew N. Kraus Democrat	Emil Nygard, Communist Nominated by Petition	Homer B. Dibell, Nominated without Party Designation	Edward J. Lee, Nominated without Party Designation	Charles Loring, Nominated without Party Designation	I. M. Olsen, Nominated without Party Designation	Wm. H. Vanderburgh, Nomi- nated without Pay. Design.
95	153	101	76	167	98	79	154	102	1	129	133	138	140	142	1
108	78	85	66	99	101	81	87	100	1	91	94	104	105	92	2
106	57	51	104	62	47	98	56	51	2	74	60	76	77	46	3
286	120	163	267	122	169	1	279	213	169	2	243	201	264	191	171
1	17	42	1	16	41	1	14	43	1	41	22	33	28	24	5
115	31	182	102	35	190	1	98	40	182	139	137	147	108	98	6
143	29	114	128	42	110	3	123	35	119	2	131	97	147	118	86
106	36	39	190	36	53	1	194	35	52	1	128	95	142	100	97
23	10	37	18	13	36	1	21	14	30	27	29	22	25	26	9
23	45	85	17	60	76	1	14	47	78	78	58	71	71	49	10
144	103	88	125	108	83	2	128	101	88	122	107	118	145	91	11
32	40	29	12	58	27	1	16	46	34	39	38	41	44	48	12
26	77	44	23	85	37	1	36	68	39	41	56	55	62	44	13
163	38	151	147	55	141	2	157	37	144	2	144	138	146	136	119
153	53	117	149	64	108	2	147	55	116	1	128	118	166	112	116
46	14	6	43	14	9	1	44	16	6	32	25	33	31	30	16
47	20	14	39	19	18	1	42	20	18	34	30	35	40	24	17
106	49	128	90	65	128	1	94	52	136	2	157	92	148	120	95
82	45	40	76	49	38	1	96	29	33	60	57	65	88	40	19
38	8	56	31	11	57	1	34	9	56	49	36	59	33	32	20
143	49	96	124	54	98	2	118	49	100	2	105	101	129	85	89
93	39	122	86	39	123	1	85	38	122	1	108	99	120	95	63
107	97	126	90	98	131	2	70	115	130	1	133	113	153	122	112
211	77	99	180	105	104	1	204	76	99	1	152	150	162	159	112
183	30	66	178	26	72	1	187	22	72	1	112	103	139	131	67
86	186	78	60	201	84	1	69	187	82	4	102	106	125	144	122
97	27	23	87	27	23	1	85	26	26	1	74	45	73	62	45
2763	1528	2192	2509	1730	2202	19	2599	1641	2227	22	2673	2340	2911	2572	2080

## ELECTION RETURNS FOR STATE OFFICERS, 1932

## CASS COUNTY

NAMES OF TOWNSHIPS, VILLAGES OR WARDS (In Alphabetical Order)	Total Number of Ballots Cast and Counted	GOVERNOR					LIEUTENANT GOVERNOR				SECRETARY OF STATE			
		Earle Brown Republican	Floyd B. Olson Farmer-Labor	John E. Regan Democrat	Wm. Schneiderman, Communist Nominated by Petition	John P. Johnson, Industrial Nominated by Petition	T. O. Strossmuth Republican	K. K. Solberg Farmer-Labor	Ruth Haynes Carpenter Democrat	John Lindman, Communist Nominated by Petition	Mike H. Jim Republican	John T. Lyons Farmer-Labor	Jerry A. Harl Democrat	Robert Turner, Communist Nominated by Petition
1 Ansel.....	140	25	9	13			19	3	13		28	3	11	
2 Barclay.....	103	50	26	26			41	23	27	1	50	23	26	
3 Becker.....	120	32	50	35			35	35	34		49	38	25	
4 Beulah.....	36	14	14	4			7	11	9		19	7	6	
5 Birch Lake.....	170	93	58	19			88	43	16	1	114	27	17	2
6 Blind Lake.....	26	16	5	5			14	6	6		12	8	6	
7 Boy Lake.....	65	9	55				7	51	3		13	47	2	
8 Boy River.....	65	4	61				4	58			5	59		
9 Bull Moose.....	40	10	20	8	1		9	22	7	1	13	16	9	
10 Bungo.....	60	13	31	17			8	29	16		26	18	14	
11 Byron.....	100	30	52	16			23	44	16		37	43	14	
12 Crooked Lake.....	38	18	15	5			12	12	9		19	8	7	1
13 Deerfield.....	46	17	18	10			19	13	9		28	7	8	
14 East Gull Lake.....	40	15	24	1			14	23			20	13	5	
15 Fairview.....	76	31	26	14	1	2	22	22	9	1	38	19	10	1
16 Gould.....	52	4	45	1			3	30	6	1	17	26	3	
17 Hiram.....	48	14	27	5			12	21	5	1	24	21	3	
18 Home Brook.....	77	43	15	17	1		29	13	16	1	42	11	14	1
19 Inguadona.....	69	18	42	6			11	38	12	2	33	38	8	
20 Kego.....	117	50	52	11	1		46	52	10	2	59	44	7	1
21 Lake Shore.....	84	34	23	27			25	21	29		39	18	23	1
22 Leech Lake.....	37	3	34				3	31			6	30	1	
23 Lima.....	38	5	27	5			6	27	3		8	23	6	
24 Loon Lake.....	70	22	37	4	1		18	35	4		21	33	4	
25 Maple.....	116	25	74	21			28	69	15		37	67	14	
26 May.....	291	85	120	74	1		83	103	53	1	129	91	40	2
27 McKinley.....	83	29	35	16	1		22	32	15	1	33	35	11	2
28 Meadow Brook.....	100	30	33	31		1	20	26	33	1	34	28	28	
29 Moose Lake.....	57	15	27	12		1	10	29	9	1	23	20	10	1
30 Onigum.....	73	36	25	11			12	22	15		32	20	5	
31 Pike Bay.....	134	42	78	10			31	64	17		46	56	15	2
32 Pine Lake.....	53	18	30	5			13	27	8		24	20	8	
33 Pine River.....	108	40	44	24		1	37	41	23	2	55	36	17	
34 Ponto Lake.....	82	33	3	15			26	28	18		36	26	10	1
35 Poplar.....	114	46	22	39	6	1	45	22	27	6	62	20	20	6
36 Powers.....	116	53	44	17		1	47	28	17	1	55	30	20	
37 Remer.....	63	18	43		1		18	38	3	1	33	25	1	1
38 Rogers.....	49	6	34	4			3	32	7		10	27	4	1
39 Salem.....	69	27	35	7			24	22	8		41	16	5	
40 Shingobee.....	318	113	178	21		1	99	153	30		152	123	24	1
41 Slater.....	64	25	36	3			21	33	7		26	30	6	2
42 Smekey Hollow.....	28	12	15			1	10	11	3	1	16	8	1	
43 Sylvan.....	160	58	79	22			53	61	22	2	87	47	13	3
44 Thunder Lake.....	52	15	27	10			11	27	8		25	14	11	
45 Torrey.....	39	16	17	6			9	12	11	1	11	17	6	1
46 Trolpe.....	56	14	18	21			15	19	15		22	15	18	
47 Turtle Lake.....	91	22	57	9			19	51	7	1	35	44	4	
48 Wabedo.....	61	24	25	11		1	25	26	4		28	18	11	1
49 Wahneuna.....	58	9	42	7			5	36	11		17	30	8	
50 Walden.....	112	31	56	22			30	48	18	3	41	48	17	
51 Wilkinson.....	96	37	48	7			25	43	12	1	41	40	8	
52 Wilson.....	83	22	24	33	1		18	28	27	2	23	27	23	1
53 Woodrow.....	80	32	26	20			28	23	16	1	37	21	16	

## ELECTION RETURNS FOR STATE OFFICERS, 1932

## CASS COUNTY

STATE TREASURER			ATTORNEY GENERAL			RAILROAD AND WAREHOUSE COMMISSIONER			ASSOCIATE JUSTICES SUPREME COURT						
Julius A. Schmahl Republican	A. H. Kleffman Farmer-Labor	Timothy J. Doyle Democrat	Henry N. Benson Republican	Harry H. Peterson Farmer-Labor	Ray G. Moorman Democrat	Tom Foley, Communist Nominated by Petition	Oscar A. Swenson Republican	Knud Wefald Farmer-Labor	Mathew N. Kraus Democrat	Emil Nygard, Communist Nominated by Petition	Homer B. Dibel, Nominated without Party Designation	Edward J. Lee, Nominated without Party Designation	Charles Loring, Nominated without Party Designation	I. M. Olsen, Nominated without Party Designation	Wm. H. Vanderburgh, Nomi- nated without Pty. Design.
23	2	12	14	4	13	18	4	11	10	14	7	7	1		
48	19	27	44	18	30	41	18	33	39	26	49	35	25	2	2
41	33	36	39	37	30	38	38	32	2	50	39	41	43	31	3
15	6	4	8	6	6	10	7	5		12	11	14	9	5	4
94	43	25	88	30	24	87	40	21	2	70	54	75	68	40	5
14	6	5	7	6	6	12	8	5		10	10	10	9	12	6
9	49	2	3	4	3	7	46	2		13	22	20	27	16	7
4	59		4	60		3	56	1		28	18	26	25	11	8
10	22	6	11	22	6	14	17	5	1	20	14	20	18	9	9
16	24	15	14	27	14	13	25	15	1	29	22	23	22	20	10
30	42	14	32	37	17	30	43	12		35	35	22	39	24	11
17	6	11	20	8	7	16	10	7		15	16	19	15	11	12
24	7	10	21	10	8	19	12	10		19	14	17	5		13
20	18		16	19	1	15	22			22	17	19	20	14	14
25	17	13	26	22	11	25	18	11	3	25	18	19	16	13	15
5	29	5	4	29	5	4	24	5	1	11	12	11	14	6	16
15	21	9	20	21	4	19	17	4	2	26	16	23	22	8	17
32	17	15	29	16	14	27	18	13	1	22	15	27	18	8	18
21	36	7	16	37	11	12	40	11	1	33	24	30	32	18	19
55	41	13	58	43	8	48	43	15	2	43	44	47	47	31	20
29	18	31	25	19	29	25	19	31	1	33	27	43	30	21	21
4	30	2	5	31	1	5	31	1		21	12	13	24	16	22
7	25	5	8	22	6	8	22	5		13	9	18	17	6	23
21	34	4	17	36	6	16	38	5	1	21	18	38	36	14	24
27	72	13	26	70	16	26	70	15		46	42	37	54	27	25
115	83	51	97	96	44	100	88	52	1	108	93	109	92	72	26
27	33	16	23	38	13	25	36	13	1	38	22	25	35	16	27
25	25	29	23	30	26	25	20	31		29	20	29	31	27	28
19	26	8	19	23	8	23	21	5	1	24	11	18	26	14	29
22	16	11	19	20	12	8	43			13	12	13	9	12	30
40	57	21	32	57	25	34	57	22	1	53	33	58	57	26	31
16	25	9	14	24	10	17	23	8		22	15	16	18	17	32
48	37	20	49	33	17	47	34	19		55	41	50	47	30	33
33	24	15	27	25	17	23	30	14		32	22	37	25	21	34
53	16	23	49	23	21	45	22	20	7	35	38	35	25	21	35
47	30	22	43	31	20	39	33	22		36	17	40	37	27	36
28	31		22	35	7	24	29	1		21	16	23	28	6	37
6	28	8	6	29	1	3	29	8		18	12	17	13	10	38
29	25	6	25	23	6	25	24	8		29	14	29	24	10	39
116	133	39	119	129	39	112	131	31	1	117	94	120	127	67	40
22	30	9	20	32	9	18	29	11		36	18	35	32	13	41
12	10	1	12	10	1	13	10	1		8	10	11	12	2	42
67	55	22	58	59	20	67	53	19	2	57	51	61	55	36	43
17	18	13	16	18	9	13	16	14	1	21	14	21	18	14	44
14	13	8	7	15	9	9	13	6	1	14	12	11	9	12	45
18	19	11	14	18	15	21	16	16		23	16	33	22	14	46
28	39	11	21	43	10	25	43	10	2	29	29	23	23	11	47
26	19	10	21	21	11	24	18	14	1	21	25	30	20	19	48
10	32	10	10	34	7	6	35	8		15	19	20	20	14	49
39	49	16	33	56	14	31	54	15	1	41	39	34	43	38	50
37	39	8	38	41	8	35	36	12	1	42	29	40	36	21	51
23	26	24	22	25	25	22	22	29	1	34	32	37	24	22	52
31	22	18	29	24	19	32	20	21		30	16	39	29	16	53

## ELECTION RETURNS FOR STATE OFFICERS, 1932

## CASS COUNTY—Continued

NAMES OF TOWNSHIPS, VILLAGES OR WARDS (In Alphabetical Order)	Total Number of Ballots Cast and Counted	GOVERNOR					LIEUTENANT GOVERNOR			SECRETARY OF STATE				
		Earle Brown Republican	Floyd B. Olson Farmer-Labor	John E. Rogan Democrat	Wm. Schneiderman, Communist Nominated by Petition	John P. Johnson, Industrial Nominated by Petition	T. O. Strosser Republican	K. K. Solberg Farmer-Labor	Ruth Haynes Carpenter Democrat	John Lindman, Communist Nominated by Petition	Mike H. Im Republican	John T. Lyons Farmer-Labor	Jerry A. Harri Democrat	Robert Turner, Communist Nominated by Petition
54 Backus Village.....	142	72	38	27	1	1	23	30	27	1	68	33	22	2
55 Bena Village.....	88	28	49	6	1	1	12	33	15	1	29	27	15	1
56 Boy River Village.....	39	9	27	3			5	22	2		11	21	12	
57 Cass Lake Village.....	585	212	280	63	6	1	195	157	117	5	313	97	104	9
58 Federal Dam Village.....	118	18	88	5		1	8	60	18	3	40	48	11	2
59 Hackensack Village.....	126	47	45	32	1		50	33	18	1	61	28	22	
60 Pillager Village.....	162	71	77	13		1	72	46	23	2	97	36	17	2
61 Pine River Village.....	184	92	46	46			84	38	40	1	98	37	37	
62 Remer Village.....	158	59	88	3			57	58	14		94	38	10	
63 Walker Village.....	380	167	180	28		1	154	133	42	4	204	111	42	1
Totals.....	6505	2278	3008	953	23	15	1922	2427	1034	54	2936	2053	885	51

## CHIPPEWA COUNTY

1 Big Bend.....	292	24	241	18	3		17	248	7	5	45	234	6	2
2 Crate.....	163	42	47	60		1	37	48	52	1	61	37	46	1
3 Grace.....	133	22	98	9			16	91	19		38	77	14	
4 Granite Falls Township.....	202	63	103	31	1		49	113	27		68	94	37	
5 Havelock.....	148	25	96	25			16	101	11		33	87	18	1
6 Kragero.....	217	52	144	19			38	155	9		67	129	10	
7 Leenthrop.....	207	70	94	42			58	112	30	1	71	103	26	1
8 Lone Tree.....	129	27	52	49			21	57	42	2	38	49	37	1
9 Louriston.....	202	42	109	50	1		37	116	36		70	96	27	1
10 Mandt.....	230	13	196	20			8	198	13	1	23	192	10	
11 Rhederland.....	126	45	49	29			34	55	16		58	42	12	2
12 Rosewood.....	211	42	146	15		1	34	156	12		47	142	12	
13 Sparta.....	409	95	280	25	1		85	264	33		119	243	20	
14 Stoneham.....	129	58	28	35			45	35	31	1	70	22	27	
15 Tunsberg.....	202	26	168	6			21	169	6		40	142	7	
16 Woods.....	129	28	68	30			26	75	18	2	44	67	14	
17 Village of Clara City.....	331	113	67	132			119	74	102	3	163	46	91	1
18 City of Granite Falls.....	193	62	92	30			53	98	22		77	71	19	1
19 Village of Maynard.....	249	138	26	78			118	47	45	1	156	29	40	1
20 Village of Milan.....	277	115	137	20			99	135	22		139	108	16	
21 City of Montevideo—1st Ward.....	723	334	317	76	1		290	333	72	1	389	232	64	1
22 City of Montevideo—2nd Ward.....	611	333	229	43			299	230	50	1	372	176	40	2
23 City of Montevideo—3rd Ward.....	650	217	366	60	1		178	348	64	6	254	294	54	5
24 Village of Watson.....	141	31	104	5			25	105	5		35	94	4	1
Totals.....	6304	2017	3257	907	8	2	1723	3363	744	25	2477	2826	651	21



## ELECTION RETURNS FOR STATE OFFICERS, 1932

## CASS COUNTY—Continued

STATE TREASURER			ATTORNEY GENERAL				RAILROAD AND WAREHOUSE COMMISSIONER				ASSOCIATE JUSTICES SUPREME COURT				
Julius A. Schmahl Republican	A. H. Kleffman Farmer-Labor	Timothy J. Doyle Democrat	Henry N. Benson Republican	Harry H. Peterson Farmer-Labor	Ray G. Moonan Democrat	Tom Foley, Communist Nominated by Petition	Oscar A. Swenson Republican	Knud Wefald Farmer-Labor	Mathew N. Kraus Democrat	Emil Nygard, Communist Nominated by Petition	Homer B. Dibel, Nominated without Party Designation	Edward J. Lee, Nominated without Party Designation	Charles Loring, Nominated without Party Designation	I. M. Olsen, Nominated without Party Designation	Wm. H. Vanderburgh, Nomi- nated without Pty. Design.
66	31	28	59	32	25	2	61	31	26		55	37	65	56	27
17	32	14	22	25	14	1	15	29	13	1	29	26	31	24	12
6	23	3	6	20	3	1	9	20	2		12	9	9	8	4
250	107	142	235	125	119	4	239	137	119	8	217	158	213	198	100
17	58	19	10	57	17	2	14	53	18	1	32	28	26	21	25
55	27	23	50	24	28		50	22	23		41	31	44	27	51
89	35	24	79	38	21	2	85	38	18	2	73	52	66	67	31
86	35	39	97	24	42		87	33	45		87	50	87	81	54
77	41	14	69	51	11	1	63	43	16		70	35	68	63	29
179	113	55	179	118	46		174	112	47	2	172	117	179	171	73
2416	2138	1084	2242	2204	1025	54	2201	2189	1032	54	2455	1856	2477	2305	1377

## CHIPPEWA COUNTY

36	238	8	31	235	6	2	23	241	5	2	92	83	77	113	65	1
41	46	46	34	42	53	2	36	39	55	1	52	48	56	53	40	2
22	88	14	22	84	14	1	22	84	16	1	37	50	44	52	43	3
57	92	41	47	110	33		54	103	32	1	71	79	62	91	42	4
25	87	22	17	90	21		16	94	18	1	48	50	43	56	39	5
49	139	12	44	141	9	1	48	142	5	1	79	80	63	91	48	6
62	101	33	63	108	24		62	112	22	1	87	88	91	111	55	7
29	52	43	28	51	46		28	51	43		45	60	58	55	47	8
48	140	35	44	115	31	1	43	112	27	1	87	85	81	102	46	9
16	187	12	6	194	15		8	199	10		61	65	45	82	50	10
46	51	12	42	54	12	2	47	50	11	2	29	37	37	35	29	11
40	145	17	36	146	15		33	150	15		83	82	72	90	46	12
96	258	28	93	255	26	1	87	262	28	1	165	153	163	181	117	13
59	28	30	50	32	33	1	50	31	30		53	48	52	43	28	14
27	150	7	26	152	9		22	162	4	1	55	66	67	81	64	15
35	68	17	33	70	16	1	30	75	14	1	39	54	54	62	36	16
145	51	103	119	63	111	1	131	57	100	1	119	104	141	152	88	17
59	81	28	54	87	24		53	86	22		62	60	53	81	42	18
132	35	55	125	34	53		125	37	50	3	122	76	120	116	44	19
110	115	27	108	121	23		107	130	16		96	97	103	139	73	20
333	243	111	329	259	90	2	327	268	81	2	350	288	362	364	201	21
330	179	71	311	203	65	1	314	203	63		311	209	312	307	129	22
214	305	76	191	321	74	8	202	316	58	5	252	254	256	277	174	23
26	98	8	25	97	9	1	25	104	5		58	53	50	63	46	24
2037	2977	856	1878	3064	812	25	1893	3108	730	25	2453	2269	2462	2797	1592	

## ELECTION RETURNS FOR STATE OFFICERS, 1932

## CHISAGO COUNTY

NAMES OF TOWNSHIPS, VILLAGES OR WARDS  (In Alphabetical Order)	Total Number of Ballots Cast and Counted	GOVERNOR					LIEUTENANT GOVERNOR			SECRETARY OF STATE				
		Earle Brown Republican	Floyd B. Olson Farmer-Labor	John E. Regan Democrat	Wm. Schneiderman, Communist Nominated by Petition	John P. Johnson, Industrial Nominated by Petition	T. O. Strassguth R. publican	K. K. Selberg Farmer-Labor	Ruth Haynes Carpenter Democrat	John Lindman, Communist Nominated by Petition	Mike Holm R. publican	John T. Lyons Farmer-Labor	Jerry A. Harri Democrat	Robert Turner, Communist Nominated by Petition
1 Amador, Town of	336	116	175	39			104	176	27	1	148	157	24	1
2 Branch, Town of	261	66	174	15	1		68	168	13	1	91	148	13	1
3 Center City, Village of	183	120	34	22		1	109	30	20	1	132	24	15	
4 Chisago City, Village of	243	129	103	10			123	93	13	1	154	71	5	1
5 Chisago Lake, Town of	720	307	343	47	5		262	297	38	10	336	267	43	10
6 Fish Lake, Town of	366	40	295	28	1		39	281	24	1	76	254	25	
7 Franconia, Town of	317	154	123	43			123	135	26		156	118	27	
8 Harris, Village of	272	121	130	19			104	120	20		133	107	11	
9 Lent, Town of	178	39	126	6	2		35	104	11	2	51	96	13	3
10 Lindstrom, Village of	315	155	135	21			147	122	18		185	101	11	
11 Nessel, Town of	352	52	274	22			53	248	30		95	213	28	
12 North Branch, Village of	368	186	157	21		1	191	130	16	1	226	106	20	
13 Rush City, Village of	473	224	178	65			210	151	72	2	261	120	59	4
14 Rushseba, Town of	319	73	210	27	1		70	161	44	1	113	144	38	
15 Shafer, Town of	321	90	187	36			78	177	29	3	132	155	12	1
16 Shafer, Village of	62	44	12	6			44	10	4		49	9	3	
17 Stacy, Village of	76	17	49	8	1	1	17	34	13	1	28	33	9	1
18 Sunrise, Town of	330	100	176	49	1	1	100	148	34		150	124	32	
19 Taylors Falls, Village of	248	114	98	32			101	91	28		129	82	20	
20 Wyoming, Town of	234	76	132	19	5		72	117	21	6	102	101	14	4
21 Wyoming, Village of	119	43	60	14			42	54	12		54	47	12	
Totals	6093	2266	3171	549	17	4	2092	2847	513	31	2801	2477	434	26

## ELECTION RETURNS FOR STATE OFFICERS, 1932

## CHISAGO COUNTY

STATE TREASURER			ATTORNEY GENERAL				RAILROAD AND WAREHOUSE COMMISSIONER				ASSOCIATE JUSTICES SUPREME COURT				
Julius A. Schmahl Republican	A. H. Kleffman Farmer-Labor	Timothy J. Doyle Democrat	Henry N. Benson Republican	Harry H. Peterson Farmer-Labor	Ray G. Moorman Democrat	Tom Foley, Communist Nominated by Petition	Oscar A. Swenson Republican	Kind Wefald Farmer-Labor	Mathew N. Kraus Democrat	Emil Nygaard, Communist Nominated by Petition	Homer B. Dibell, Nominated without Party Designation	Edward J. Lee, Nominated without Party Designation	Charles Loring, Nominated without Party Designation	L. M. Olsen, Nominated without Party Designation	Wm. H. Vanderburgh, Nomi- nated without Pty. Design.
121	172	21	115	185	19	1	135	164	19	.....	133	106	101	132	75
80	156	15	73	161	13	2	77	161	12	.....	104	86	97	133	99
119	24	16	121	31	12	.....	125	22	13	.....	102	42	102	93	29
142	74	10	145	79	6	1	148	71	9	.....	105	73	111	130	55
282	275	57	311	287	34	8	309	252	41	.....	273	208	278	327	143
59	264	23	57	275	19	.....	60	268	21	.....	129	119	132	178	114
139	121	38	142	123	27	2	153	119	24	.....	129	82	139	156	73
114	112	23	110	122	14	.....	123	111	14	.....	105	86	101	109	77
42	92	23	37	99	21	2	43	92	17	.....	58	50	61	75	44
156	108	20	157	115	15	.....	174	101	16	.....	161	94	158	167	77
70	223	40	61	234	33	1	60	232	37	.....	131	104	131	161	100
216	115	21	214	122	15	.....	215	117	14	.....	175	103	174	181	115
232	130	75	224	138	71	1	229	129	72	.....	245	138	235	208	136
93	139	50	86	150	45	1	90	148	44	.....	110	96	115	110	78
96	158	26	97	163	26	2	114	151	20	.....	113	87	120	126	83
49	6	3	47	8	2	.....	49	6	2	.....	29	17	32	38	11
24	31	13	23	33	12	1	25	27	14	.....	32	33	35	33	25
131	128	34	113	139	31	1	120	134	30	.....	127	101	117	133	86
118	80	25	110	88	27	.....	114	74	23	.....	104	63	114	97	51
86	113	15	85	113	15	4	96	101	14	.....	96	67	104	127	54
48	51	14	40	57	11	.....	42	52	14	.....	45	39	53	51	33
2417	2572	562	2368	2722	470	27	2501	2532	470	31	2506	1794	2510	2765	1558

## ELECTION RETURNS FOR STATE OFFICERS, 1932

## CLAY COUNTY

NAMES OF TOWNSHIPS, VILLAGES OR WARDS (In Alphabetical Order)	Total Number of Ballots Cast and Counted	GOVERNOR					LIEUTENANT GOVERNOR				SECRETARY OF STATE			
		Earle Brown Republican	Floyd B. Olson Farmer-Labor	John E. Regan Democrat	Wm. Schneiderman, Communist Nominated by Petition	John P. Johnson, Industrial Nominated by Petition	T. O. Streissguth Republican	K. K. Solberg Farmer-Labor	Ruth Haynes Carpenter Democrat	John Lindman, Communist Nominated by Petition	Mike Holm Republican	John T. Lyons Farmer-Labor	Jerry A. Harl Democrat	Robert Turner, Communist Nominated by Petition
1 Alliance Town	153	23	92	34			21	68	35	1	58	54	32	
2 Barnesville Town	206	10	77	11	1		15	50	17	1	42	34	15	2
3 Barnesville City—1st Ward	112	75	122	10			71	89	21		108	73	16	
4 2nd Ward	235	91	131	9		1	79	98	27		120	74	23	
5 3rd Ward	164	36	104	21			33	68	38		68	51	26	1
6 Cornstock Village	63	7	53				7	43	8		31	23	6	
7 Cronwell Town	170	16	143	7	1	1	11	130	7		37	121	5	
8 Dilworth Village	414	26	331	34	1	2	26	274	159	4	100	210	62	2
9 Ekron Town	179	23	144	10	1		32	124	11		60	94	12	1
10 Elmwood Town	158	27	77	45	2		24	61	51		57	45	43	
11 Elkton Town	112	13	83	13		1	13	74	11		37	54	13	
12 Felton Town	70	15	51	3			15	41	5		23	36	5	
13 Felton Village	80	22	39	15		1	26	34	15		47	22	9	
14 Flowing Town	59		56	2			2	44	6		15	39	10	
15 Glyndon Town	119	23	88	7			24	82	10		47	57	10	
16 Glyndon Village	140	48	87	4			43	66	14	2	67	48	9	
17 Goose Prairie Town	165	12	158	9			21	118	18		33	108	18	
18 Georgetown Town	184	22	135	19			21	104	31		78	184	23	1
19 Highland Grove Town	242	25	207	7			25	184	14	1	78	144	29	
20 Hittendal Village	101	11	86	3			10	77	4	1	44	49	1	
21 Hagen Town	94		91		1			82	2		14	73	2	
22 Hawley Town	151	15	124	4		2	16	89	25	3	52	79	1	
23 Hawley Village	470	122	318	23	2		112	243	53	3	217	173	32	2
24 Humboldt Town	102	10	76	15			6	72	16	1	28	52	15	
25 Holy Cross Town	99	7	92				10	80	6		33	62	1	
26 Keene Town	101	18	75	5			16	70	10		28	61	8	
27 Kragnes Town	139	23	101	7	2	1	25	87	11		43	67	12	1
28 Kurtz Town	110	7	92	8			13	79	6		33	62	7	
29 Moorhead Town	99	18	68	10	1		18	50	12	1	49	28	1	
30 Moorhead City—1st Ward	362	68	292	17			78	184	51	2	153	108	12	2
31 1st Precinct, 2nd Ward	349	76	230	27		1	87	157	54	2	171	95	48	
32 2nd Precinct, 2nd Ward	371	99	234	27	1		89	151	48	1	179	113	43	
33 3rd Ward	759	136	500	73		2	159	405	110	3	329	239	105	1
34 1st Precinct, 4th Ward	798	269	469	60	1		277	327	110	3	458	195	93	2
35 2nd Precinct, 4th Ward	587	273	283	19	2	1	274	207	33	2	436	80	24	
36 Moland Town	130	9	118	2	1		11	103	8		46	90	7	1
37 Morken Town	120	4	111	4			5	100	7		22	81	12	
38 Oakport Town	149	25	114	6			30	93	14		54	74	11	
39 Parke Town	236	30	186	10			22	170	13	1	69	142	10	
40 Riverton Town	74	9	62	1			7	55	6	1	19	46	6	1
41 Sabin Village	88	13	50	19			14	37	24		25	26	5	
42 Spring Prairie Town	80	3	75	1			4	60	7		26	44	5	1
43 Skree Town	135	16	104	9			16	80	14		54	60	9	
44 Tausen Town	192	33	148	7			29	144	3		64	112	3	
45 Ulen Town	147		141	1			8	123	5		20	113	4	1
46 Ulen Village	211	58	150	1			58	127	8	2	85	104	10	1
47 Viding	61	12	40	7			8	36	8	1	21	31	3	
Totals	9370	1878	6588	621	18	16	1911	5280	1164	38	3840	3850	939	26

## ELECTION RETURNS FOR STATE OFFICERS, 1932

## CLAY COUNTY

STATE TREASURER			ATTORNEY GENERAL			RAILROAD AND WAREHOUSE COMMISSIONER			ASSOCIATE JUSTICES SUPREME COURT							
Julius A. Schmahl Republican	A. H. Kleffman Farmer-Labor	Timothy J. Doyle Democrat	Henry N. Benson Republican	Harry H. Peterson Farmer-Labor	Ray G. Moonan Democrat	Tom Foley, Communist Nominated by Petition	Oscar A. Swenson Republican	Knud Wefald Farmer-Labor	Mathew N. Kraus Democrat	Emil Nygard, Communist Nominated by Petition	Homer B. Dibell, Nominated without Party Designation	Edward J. Lee, Nominated without Party Designation	Charles Loring, Nominated without Party Designation	I. M. Olsen, Nominated without Party Designation	Wm. H. Vanderburgh, Nomi- nated without Pty. Design.	
35	53	41	21	66	37	.....	20	75	34	2	53	44	59	55	32	1
26	40	23	22	44	20	.....	14	51	21	.....	26	25	30	34	26	2
87	73	29	83	74	25	.....	76	82	27	.....	86	77	95	77	55	3
93	71	36	90	81	29	3	81	95	29	.....	84	69	86	81	44	4
47	51	44	44	62	33	1	36	67	37	.....	55	50	59	49	40	5
26	28	5	19	31	3	.....	12	41	2	.....	29	23	27	34	13	6
20	126	10	16	131	9	.....	14	127	15	2	56	57	49	68	47	7
50	223	80	39	245	71	2	28	277	65	2	137	156	171	154	111	8
43	101	12	43	106	15	1	30	125	17	2	57	65	55	87	41	9
42	45	57	25	49	58	.....	18	69	47	.....	53	46	65	59	44	10
25	62	15	17	59	16	1	15	65	16	.....	33	44	35	28	29	11
13	41	8	14	42	6	.....	13	45	6	.....	28	29	28	27	15	12
36	18	19	35	23	16	.....	25	34	17	1	38	34	38	39	25	13
3	43	7	7	44	5	.....	5	46	4	.....	8	23	21	25	16	14
33	64	17	22	68	20	1	19	77	18	.....	44	57	59	44	36	15
54	53	13	38	67	16	.....	34	73	16	1	45	51	52	55	27	16
24	112	22	20	118	19	1	20	124	16	1	64	67	68	82	33	17
38	86	27	23	99	28	2	19	114	25	2	52	56	68	66	38	18
23	157	14	41	160	11	.....	30	188	14	1	82	81	95	121	43	19
27	56	6	15	70	5	.....	14	77	5	.....	36	31	45	51	23	20
3	77	3	5	79	.....	.....	4	85	.....	.....	23	41	29	43	17	21
27	85	19	23	94	16	1	22	100	25	.....	50	53	61	49	21	22
164	185	56	127	212	49	.....	101	305	31	.....	137	138	185	186	87	23
10	62	23	12	57	25	.....	6	65	21	.....	35	44	39	37	29	24
21	70	4	23	72	.....	.....	17	75	3	.....	35	32	37	44	28	25
22	61	11	20	65	6	.....	11	76	8	.....	26	44	33	47	28	26
31	77	16	27	78	17	.....	31	88	9	.....	32	37	49	50	21	27
20	70	12	14	78	10	.....	14	79	8	2	38	50	51	48	48	28
25	38	18	23	37	16	1	15	57	13	.....	30	34	39	34	25	29
103	134	74	92	136	71	3	74	174	64	1	103	111	153	117	81	30
126	110	63	112	124	59	.....	94	145	60	1	93	141	155	126	76	31
123	143	59	119	146	50	.....	101	185	47	2	111	153	181	156	93	32
225	288	131	191	310	135	.....	155	242	120	5	197	264	341	301	180	33
360	222	132	316	243	148	.....	272	343	104	1	275	266	427	320	172	34
354	122	41	333	139	35	1	261	223	35	3	258	191	326	273	129	35
19	94	11	12	99	10	1	17	97	11	.....	39	52	44	59	31	36
11	86	11	10	90	12	.....	6	97	9	1	34	45	49	50	26	37
39	83	15	36	81	14	.....	30	92	15	.....	40	50	63	51	37	38
39	154	20	29	167	15	.....	27	174	15	2	67	88	73	113	55	39
10	51	9	7	52	8	.....	8	55	6	.....	21	34	27	31	26	40
20	27	29	10	29	29	.....	9	35	27	1	26	30	34	35	22	41
13	50	9	9	57	5	.....	6	59	7	.....	27	27	30	34	15	42
33	70	11	26	73	17	.....	19	92	11	.....	40	40	40	40	30	43
37	134	5	38	130	4	1	25	152	4	1	52	79	66	83	46	44
11	124	5	8	132	1	.....	5	133	4	.....	52	61	53	86	32	45
70	108	15	63	119	13	.....	54	138	5	1	72	86	104	113	48	46
15	35	4	13	35	7	.....	7	42	6	.....	17	20	24	24	16	47
2676	4263	1291	2332	4576	1241	29	1914	5260	1099	34	2996	3296	3918	3786	2157	

## ELECTION RETURNS FOR STATE OFFICERS, 1932

## CLEARWATER COUNTY

NAMES OF TOWNSHIPS, VILLAGES OR WARDS  (In Alphabetical Order)	Total Number of Ballots Cast and Counted	GOVERNOR					LIEUTENANT GOVERNOR				SECRETARY OF STATE			
		Earle Brown Republican	Floyd B. Olson Farmer-Labor	John E. Regan Democrat	Wm. Schneiderman, Communist Nominated by Petition	John P. Johnson, Industrial Nominated by Petition	T. O. Strongsath Republican	K. K. Solberg Farmer-Labor	Ruth Haynes Carpenter Democrat	John Lindman, Communist Nominated by Petition	Mike Holm Republican	John T. Lyons Farmer-Labor	Jerry A. Harl Democrat	Robert Turner, Communist Nominated by Petition
1 Bear Creek.....	142	17	90	4	.....	.....	11	78	8	1	39	61	6	.....
2 Clover.....	33	9	18	7	.....	.....	8	14	8	1	12	12	8	.....
3 Copley.....	200	33	149	14	2	.....	27	127	25	12	50	111	18	3
4 Dudley.....	130	14	106	3	.....	.....	11	94	14	3	31	77	14	.....
5 Eddy.....	287	19	260	3	1	.....	17	257	4	1	39	238	2	.....
6 Falk.....	131	10	106	9	1	.....	5	94	13	12	31	82	11	1
7 Greenwood.....	113	4	106	3	.....	.....	6	91	10	.....	25	84	5	.....
8 Hungaard.....	41	1	39	1	.....	.....	3	36	3	.....	2	35	4	.....
9 Halst.....	202	25	159	5	5	1	25	143	12	5	54	125	9	6
10 Itasca.....	123	44	69	7	.....	.....	28	62	17	12	75	37	9	.....
11 Lean.....	270	57	190	7	1	.....	1	156	20	.....	98	132	11	.....
12 La Prairie.....	96	10	76	4	.....	.....	5	69	9	1	18	67	2	1
13 Minerva.....	116	13	98	4	.....	.....	9	93	8	.....	25	80	5	.....
14 Moose Creek.....	109	7	96	4	1	.....	8	81	8	12	26	74	3	1
15 Nora.....	162	20	133	6	.....	.....	16	119	14	.....	40	103	10	.....
16 Pine Lake.....	247	52	181	5	.....	1	49	160	9	12	108	117	3	1
17 Popple.....	170	10	147	4	2	.....	19	130	10	1	41	114	6	.....
18 Rice.....	128	11	106	3	.....	1	11	89	9	3	25	98	3	2
19 Shevlin.....	173	15	138	6	6	1	13	131	11	6	21	119	15	6
20 Sinclair.....	113	21	82	3	.....	2	11	70	8	3	36	59	7	1
21 Winsor.....	157	38	112	2	.....	.....	34	99	8	1	65	74	7	.....
22 Bagley Village.....	442	191	226	16	1	.....	167	185	34	4	250	139	20	2
23 Clearbrook Village.....	171	64	101	3	.....	.....	56	93	4	.....	87	61	8	.....
24 Gonvick Village.....	145	81	59	2	.....	.....	65	44	5	2	102	30	2	.....
25 Leonard Village.....	45	9	35	.....	.....	.....	9	29	2	.....	17	26	1	.....
26 Shevlin Village.....	105	22	71	9	.....	.....	24	58	14	.....	51	39	7	.....
Totals.....	4051	797	2953	134	20	7	685	2602	287	42	1368	2184	196	24

## COOK COUNTY

1 Colville, Town of.....	71	2	64	1	1	.....	5	54	5	1	18	41	5	1
2 Grand Marais, Town of.....	65	1	62	2	.....	.....	2	53	4	1	17	42	2	.....
3 Grand Portage.....	75	14	49	5	.....	2	26	19	15	2	60	7	4	1
4 Hovland, Town of.....	84	23	53	5	5	.....	25	38	9	1	48	21	6	.....
5 Lutsen, Town of.....	64	22	41	.....	1	.....	20	34	2	1	37	18	3	2
6 Maple Hill, Town of.....	111	31	71	1	.....	.....	24	65	5	.....	51	44	4	.....
7 Mineral Center.....	50	15	25	8	.....	.....	15	14	13	.....	25	10	9	.....
8 Rosebush, Town of.....	78	6	69	1	.....	.....	10	61	3	.....	28	45	1	.....
9 Schroeder, Town of.....	53	11	39	2	.....	.....	15	30	3	.....	27	18	1	.....
10 Tofte, Town of.....	58	12	43	2	.....	.....	14	32	3	.....	33	19	1	1
11 Village of Grand Marais.....	330	108	214	7	1	.....	101	162	17	2	190	104	15	1
Totals.....	1039	245	730	34	8	2	257	562	79	8	534	369	51	6

# ELECTION RETURNS FOR STATE OFFICERS, 1932 CLEARWATER COUNTY

STATE TREASURER			ATTORNEY GENERAL				RAILROAD AND WAREHOUSE COMMISSIONER				ASSOCIATE JUSTICES SUPREME COURT				
Julius A. Schmahl Republican	A. H. Kleffman Farmer-Labor	Timothy J. Doyle Democrat	Henry N. Benson Republican	Harry H. Peterson Farmer-Labor	Ray G. Moonan Democrat	Tom Foley, Communist Nominated by Petition	Oscar A. Swenson Republican	Knud Wefald Farmer-Labor	Mathew N. Kraus Democrat	Emil Nysgard, Communist Nominated by Petition	Homer B. Dibell, Nominated without Party Designation	Edward J. Lee, Nominated without Party Designation	Charles Loring, Nominated without Party Designation	I. M. Olsen, Nominated without Party Designation	Wm. H. Vanderburgh, Nomi- nated without Pty. Design.
16	70	11	12	78	7	1	8	86	7	.....	36	37	36	50	27
9	15	10	7	15	8	.....	5	20	5	.....	10	15	8	9	8
33	123	26	30	123	25	3	25	135	21	3	75	68	75	82	55
16	87	12	15	83	15	.....	13	87	11	.....	36	53	49	55	32
22	246	4	22	253	3	.....	21	263	4	.....	89	108	108	139	79
8	90	20	7	88	21	.....	5	96	13	.....	31	36	46	45	31
13	87	8	11	90	4	.....	10	87	3	1	42	34	42	58	27
1	37	3	.....	37	4	.....	.....	38	6	.....	15	18	25	29	12
29	138	12	28	138	12	5	28	141	9	6	63	27	69	84	51
56	46	13	38	58	11	4	28	68	16	1	51	56	56	42	27
69	143	15	70	143	13	.....	51	163	13	.....	69	72	97	99	50
12	70	4	7	71	6	.....	4	83	1	1	46	46	29	35	42
17	86	4	13	88	4	.....	12	88	5	.....	41	33	54	62	27
14	76	6	10	88	5	1	13	76	6	1	30	27	32	47	22
19	117	9	20	120	9	.....	14	125	11	.....	57	67	57	78	53
60	144	8	51	152	8	1	44	166	9	.....	78	111	83	106	74
24	121	10	24	124	9	.....	16	132	7	1	63	73	64	75	51
11	97	12	16	94	5	3	12	95	4	3	43	49	54	42	32
14	132	18	15	127	14	6	14	134	10	5	65	58	65	80	47
17	66	11	18	66	8	.....	7	79	10	.....	31	45	27	47	20
36	101	9	39	96	11	1	33	110	6	.....	70	41	80	86	29
202	136	50	187	154	39	4	162	189	30	2	163	141	210	202	95
67	73	8	69	77	6	.....	54	93	5	.....	53	67	64	69	34
81	35	8	74	38	7	.....	66	53	2	2	66	41	63	69	15
15	24	3	13	26	3	.....	11	30	1	.....	22	18	24	21	8
33	51	13	29	51	15	.....	23	63	10	.....	41	36	48	48	28
504	2411	307	825	2478	272	29	679	2700	225	26	1386	1373	1565	1759	983

## COOK COUNTY

10	49	7	10	47	6	1	5	51	7	1	22	26	23	28	19
8	48	3	9	46	5	.....	7	48	2	.....	18	21	22	34	16
48	10	12	36	17	8	2	40	12	10	.....	24	24	30	23	26
36	28	8	39	26	6	1	30	29	9	.....	31	23	38	31	27
28	26	2	23	33	3	1	25	27	2	1	20	19	21	28	13
36	50	10	38	47	8	.....	25	55	11	.....	42	38	44	40	27
21	10	12	20	15	7	2	14	12	10	1	14	19	19	12	12
21	46	4	12	60	3	.....	15	55	3	.....	30	25	30	40	21
24	18	3	23	19	3	.....	21	23	2	.....	21	18	19	26	17
26	26	2	23	24	1	1	17	29	1	1	31	18	21	20	19
139	129	30	128	142	19	1	98	166	20	2	146	84	146	131	78
397	440	93	361	476	69	9	297	507	77	6	399	315	413	413	275

## ELECTION RETURNS FOR STATE OFFICERS, 1932

## COTTONWOOD COUNTY

NAMES OF TOWNSHIPS, VILLAGES OR WARDS (In Alphabetical Order)	Total Number of Ballots Cast and Counted	GOVERNOR					LIEUTENANT GOVERNOR				SECRETARY OF STATE			
		Earle Brown Republican	Floyd B. Olson Farmer-Labor	John E. Regan Democrat	Win. Schneiderman, Communist Nominated by Petition	John P. Johnson, Industrial Nominated by Petition	T. O. Streissguth Republican	K. K. Solberg Farmer-Labor	Ruth Haynes Carpenter Democrat	John Lindman, Communist Nominated by Petition	Mike Holm Republican	John T. Lyons Farmer-Labor	Jerry A. Harrell Democrat	Robert Turner, Communist Nominated by Petition
1 Amboy.....	131	21	77	33			15	68	37	1	27	61	38	
2 Amo.....	141	70	46	23			61	36	26	2	91	23	18	1
3 Ann.....	155	35	116	2			30	106	8		62	80	6	2
4 Carson.....	172	98	56	16			83	56	12	1	102	46	11	1
5 Dale.....	140	25	96	19			20	86	21	3	33	78	23	
6 Delton.....	99	28	40	27			30	36	22		49	30	17	
7 Germantown.....	181	20	128	26			26	121	18	2	47	109	15	3
8 Grist Bend.....	202	79	90	28	2		66	74	37	1	96	68	29	
9 Highwater.....	199	31	148	17	1	1	30	129	24	1	67	110	16	
10 Lakeside.....	122	36	62	17			30	44	21		54	35	24	
11 Midway.....	186	72	87	27			57	67	23		90	52	20	
12 Mountain Lake Township.....	135	72	39	24			56	26	20	1	84	19	24	
13 Rose Hill.....	170	22	130	14		1	26	115	19	1	50	88	24	1
14 Selma.....	127	46	36	41			53	37	25		67	19	21	
15 Southbrook.....	110	9	60	38	1	1	9	53	36	2	21	46	34	4
16 Springfield.....	131	32	70	26			28	57	30		49	47	26	
17 Storden Township.....	190	57	104	25			59	92	24		91	72	23	
18 Westbrook Township.....	157	62	82	12		1	62	69	12		83	55	14	
19 Village of Bingham Lake.....	115	72	18	22			63	16	28		73	10	26	
20 Village of Jeffers.....	186	59	63	58		1	67	44	54	2	101	34	40	
21 Village of Mountain Lake.....	547	331	159	56		1	287	119	75		364	92	58	
22 Village of Storden.....	139	97	24	15		1	96	12	17		111	7	11	
23 Village of Westbrook.....	258	103	112	38			105	73	57	1	141	55	43	
24 City of Windom, 1st Prec., 1st Wd.....	252	162	72	15			157	50	24		168	49	17	
25 2nd Prec., 1st Wd.....	254	148	82	18			121	65	39	1	144	59	29	
26 1st Prec., 2nd Wd.....	325	133	166	20			128	132	31	1	165	109	30	
27 2nd Prec., 2nd Wd.....	308	148	121	33			131	107	38		166	88	32	
Totals.....	5132	2068	2284	690	4	7	1896	1890	778	20	2596	1541	665	15



ELECTION RETURNS FOR STATE OFFICERS, 1932  
COTTONWOOD COUNTY

STATE TREASURER			ATTORNEY GENERAL				RAILROAD AND WAREHOUSE COMMISSIONER				ASSOCIATE JUSTICES SUPREME COURT				
Julius A. Schmahl Republican	A. H. Klefman Farmer-Labor	Timothy J. Doyle Democrat	Henry N. Benson Republican	Harry H. Peterson Farmer-Labor	Ray G. Moonan Democrat	Tom Foley, Communist Nominated by Petition	Oscar A. Swenson Republican	Knud Wefald Farmer-Labor	Mathew N. Kraus Democrat	Emil Nygaard, Communist Nominated by Petition	Homer B. Dibell, Nominated without Party Designation	Edward J. Lee, Nominated without Party Designation	Charles Loring, Nominated without Party Designation	L. M. Olsen, Nominated without Party Designation	Wm. H. Vanderburgh, Nomi- nated without Pty. Design.
18	65	40	14	68	37	.....	10	62	41	.....	49	62	44	44	41
72	24	26	65	28	27	.....	80	24	24	.....	73	38	63	80	23
46	87	11	39	90	8	.....	37	92	11	.....	57	52	63	87	36
89	48	16	89	50	11	1	82	51	13	1	91	44	80	86	43
31	82	21	24	81	21	.....	24	75	24	.....	48	45	55	62	38
42	28	21	42	32	17	1	34	34	17	1	51	35	46	33	19
39	114	15	25	125	14	1	29	114	17	1	61	55	74	83	44
85	62	36	77	67	35	.....	74	63	35	.....	107	56	99	117	47
57	122	13	54	116	16	.....	57	118	7	.....	87	59	84	125	52
40	45	26	40	40	25	.....	42	36	28	1	46	31	53	56	20
68	57	27	66	58	21	.....	71	56	17	.....	70	37	73	83	38
70	18	23	60	22	22	1	59	25	22	.....	54	25	56	59	25
39	89	32	30	97	29	.....	34	96	26	.....	77	44	57	74	42
55	25	33	53	26	28	3	51	24	27	2	50	33	59	68	24
14	46	39	13	37	46	.....	14	42	38	2	34	36	39	35	23
41	51	25	31	57	29	.....	30	57	25	1	57	45	61	76	34
77	75	25	64	79	26	.....	63	83	22	2	75	43	73	91	34
76	55	14	67	54	19	1	74	57	13	.....	80	34	82	91	38
60	12	33	65	13	25	.....	59	12	34	.....	62	30	55	58	34
80	37	53	70	38	53	2	73	30	60	.....	76	47	78	77	43
329	102	61	302	105	72	.....	298	97	66	1	237	130	218	246	138
103	8	16	101	11	13	.....	103	9	9	1	73	23	73	86	18
119	60	55	111	65	52	1	121	56	52	1	123	62	96	112	63
156	46	25	145	46	24	1	151	45	21	.....	152	46	155	139	38
133	65	32	125	64	33	1	126	58	33	2	129	63	124	132	41
132	123	45	126	132	38	.....	122	126	45	.....	143	98	134	152	60
140	97	37	140	93	34	1	139	98	37	.....	162	93	152	160	54
2211	1643	800	2038	1694	775	14	2057	1640	764	16	2324	1366	2246	2512	1110

## ELECTION RETURNS FOR STATE OFFICERS, 1932

## CROW WING COUNTY

NAMES OF TOWNSHIPS, VILLAGES OR WARDS (In Alphabetical Order)	Total Number of Ballots Cast and Counted	GOVERNOR					LIEUTENANT GOVERNOR					SECRETARY OF STATE				
		Earle Brown Republican	Floyd B. Olson Farmer-Labor	John E. Regan Democrat	Wm. Schneiderman, Communist Nominated by Petition	John P. Johnson, Industrial Nominated by Petition	T. O. Strassguth Republican	K. K. Solberg Farmer-Labor	Ruth Haynes Carpenter Democrat	John Lindman, Communist Nominated by Petition	Mike Holm Republican	John T. Lyons Farmer-Labor	Jerry A. Harri Democrat	Robert Turner, Communist Nominated by Petition		
1 Brainerd, 1st Ward	518	207	240	173			209	217	174		234	209	172	2		
2 2nd Ward, 1st Precinct	587	335	159	86	1		331	112	107	1	378	89	96	3		
3 2nd Ward, 2nd Precinct	472	202	191	73			199	155	94		255	109	96	1		
4 3rd Ward, 1st Precinct	540	124	337	68			118	287	87	5	187	243	77	2		
5 3rd Ward, 2nd Precinct	276	66	163	40	2		62	137	52	4	90	121	53	2		
6 4th Ward	621	134	389	79	10		136	341	84	13	214	281	103	10		
7 5th Ward	683	258	320	105			243	273	115	3	312	222	120	3		
8 Town of Allen	49	7	39	2			5	32	4	1	21	20	4			
9 Town of Baxter	72	8	58	5			10	43	9	1	22	39	6			
10 Town of Bay Lake	171	77	62	24	1	1	65	49	22	2	96	39	17			
11 Village of Cuyuna	85	27	41	10	1		34	21	20	1	49	13	12	2		
12 Village of Crosby	1172	403	559	150	41	1	428	386	172	46	593	286	178	47		
13 Town of Crow Wing	117	22	59	29		1	18	62	15		39	55	12			
14 Town of Center	85	17	28	37			13	27	31	3	32	22	25	1		
15 Precinct of Davenport	143	39	89	14	1	1	30	75	27		52	62	21			
16 Town of Duggett Brook	169	32	108	26		1	36	88	21	1	68	71	21			
17 Town of Dean Lake	43	9	23	13	2		7	19	16		15	18	11	1		
18 Town of Deerwood	215	64	131	19	3	2	59	114	20	5	89	97	17	5		
19 Village of Deerwood	229	101	110	23		1	98	74	41	4	131	60	31	3		
20 Town of Emily	86	38	36	10			38	23	9		53	20	9			
21 Town of Fairfield	45	6	31	3	1	1	8	21	6		11	19	7	1		
22 Town of Ft. Ripley	79	20	35	23			14	28	27	2	26	24	23	3		
23 Village of Ft. Ripley	54	19	28	10			16	25	10		25	19	9			
24 Town of Gail Lake	31	15		6	1		5	14	11		8	3	9	1		
25 Town of Ironson	192	52	101	39			34	92	38	1	59	79	35			
26 Village of Ironton	415	151	214	47	3		146	148	71	7	233	100	63	5		
27 Town of Ideal	124	61	44	20			53	37	20	1	73	30	16			
28 Town of Irondale No. 1	230	49	144	26	4		50	114	29	8	92	94	21	9		
29 Town of Irondale No. 2	91	16	69	5			15	44	13		35	38	9	1		
30 Town of Jenkins	40	17	10	11		1	18	9		1	24	8	6	1		
31 Village of Jenkins	93	37	16	39			39	12	38		48	10	33			
32 Precinct of Kennedy's	69	11	40	15			11	34	17	11	23	26	16	1		
33 Town of Lake Edward	151	50	57	39	1	1	31	49	42	2	63	41	32	4		
34 Town of Long Lake	277	72	154	44			75	138	34	4	109	112	36	1		
35 Town of Little Pine	34	30	2	1			18	6	2		23	6				
36 Town of Maple Grove	121	24	83	7		1	18	79	9		45	58	7	1		
37 Village of Manganese	34	4	27	3			7	11	6		22	10	1			
38 Town of Mission	67	26	16	19	3		25	11	21	2	40	5	15	2		
39 Town of Nokay Lake	170	15	133	22			11	117	19	1	41	95	21			
40 Town of Oak Lawn	206	33	135	36			26	117	37	3	56	96	35	3		
41 Town of Perry Lake	18	1	15	2			3	10	2	1	6	8	1	1		
42 Town of Pelican	68	26	30	9			19	30	10		37	22	5	1		
43 Town of Platte Lake	90	17	43	24			18	33	14	2	37	22	13	1		
44 Village of Piquet	201	62	72	66			55	60	57	1	81	48	50	1		
45 Town of Roosevelt	96	13	33	45			8	24	33	4	23	28	28			
46 Town of Ross Lake	32	2	18	2	8		2	13	6	8	5	12	3	9		
47 Town of Rabbit Lake	71	20	38	11	1		20	41	5	2	33	27	7	2		
48 Town of St. Mathias	149	22	84	41	1	1	21	60	48	3	41	51	44	2		
49 Town of Sibley	102	27	47	26	1		23	48	20	1	41	40	15	1		
50 Town of Smiley	149	79	51	14			64	40	18	1	87	33	18	1		
51 Town of Timothy	57	26	28	3			28	22	3		33	18	4			
52 Village of Trommald	63	7	16	37	1	1	7	18	19	2	13	17	27	3		
53 Town of Walford	30	3	10	13	1		3	7	11	2	6	5	14	1		
54 Town of Watertown	85	41	26	20			32	20	22		54	8	22			
Totals	10067	3224	4992	1714	88	14	3062	4067	1847	161	4483	3288	1726	138		

## ELECTION RETURNS FOR STATE OFFICERS, 1932

## CROW WING COUNTY

STATE TREASURER			ATTORNEY GENERAL				RAILROAD AND WAREHOUSE COMMISSIONER				ASSOCIATE JUSTICES SUPREME COURT				
Julius A. Schmahl Republican	A. H. Kleffman Farmer-Labor	Timothy J. Doyle Democrat	Henry N. Benson Republican	Harry H. Peterson Farmer-Labor	Ray G. Mooney Democrat	Tom Foley, Communist Nominated by Petition	Oscar A. Swenson Republican	Knud Wefald Farmer-Labor	Mathew N. Kraus Democrat	Emil Nygaard, Communist Nominated by Petition	Homer B. Dibell, Nominated without Party Designation	Edward J. Lee, Nominated without Party Designation	Charles Loring, Nominated without Party Designation	I. M. Olsen, Nominated without Party Designation	Wm. H. Vanderburgh, Nomi- nated without Puy. Design.
217	214	176	212	218	175	2	214	215	177	1	210	200	218	201	191
356	81	118	354	84	113	4	339	93	110		318	187	337	317	144
218	118	118	211	123	117	1	206	116	123	2	219	181	225	179	133
149	269	87	147	268	84	2	142	263	94	1	235	188	243	196	157
70	123	64	69	136	53	3	68	127	61	3	87	99	103	100	74
162	319	99	165	313	96	10	164	312	95	10	193	232	222	283	151
275	233	134	276	232	131	1	286	227	125	3	263	236	250	248	189
15	24	5	12	26	4		10	27	5		10	17	18	10	12
15	40	7	14	40	7	1	12	38	11		21	24	23	26	22
73	49	20	74	47	21	1	72	45	19	2	49	52	44	48	34
36	22	19	40	19	15	1	36	17	16	7	40	20	31	41	20
501	337	198	473	336	196	46	460	274	186	144	435	351	480	448	293
20	60	17	21	63	14		16	64	13	1	33	36	30	41	26
23	25	28	21	21	32	3	14	22	37	4	33	28	30	26	21
32	72	28	34	73	27	1	29	69	33	1	40	41	44	50	43
40	87	22	35	84	25		32	84	25	2	48	45	51	54	36
7	19	15	7	16	16	1	6	17	17	2	22	17	21	17	14
65	111	21	71	113	15	4	69	109	15	11	70	61	71	70	52
105	74	38	107	71	35	1	106	71	37	4	98	77	99	85	56
47	16	8	43	17	8	1	45	14	11	1	27	18	22	12	22
9	22	6	6	22	8		10	19	7	2	14	11	18	16	14
14	28	29	11	27	28	1	11	32	26	2	24	36	21	21	22
20	20	9	20	20	8		15	19	12		19	20	19	22	19
4	4	10	9	3	8		9	1	9		4	9	7	6	7
44	78	39	40	85	35		38	76	35	2	37	42	38	39	28
188	118	79	175	123	81	5	165	110	80	21	160	142	181	139	119
65	28	29	54	34	20	2	56	34	20		45	45	57	45	30
55	120	29	61	99	32	7	57	97	28	19	69	78	78	93	55
20	42	16	20	41	17		20	42	14	2	27	34	34	20	21
16	7	12	20	6	10	1	18	5	12	1	15	13	18	17	10
45	12	34	37	15	38		38	13	36		34	38	33	27	29
16	31	17	12	27	18	2	16	29	14	3	30	24	26	25	16
46	43	44	39	49	38	3	37	41	46	4	48	48	47	44	37
96	109	48	90	121	37	2	91	124	33	3	85	99	95	107	71
23	3	1	19	6	2		17	5	4		7	11	12	5	6
31	61	9	28	65	10		27	64	12		27	38	32	41	33
9	13	6	12	11	6		8	14	5	1	11	11	15	9	11
32	7	19	28	4	22	1	25	6	22	2	28	26	27	16	14
22	111	16	19	111	18		17	104	25	1	38	54	51	68	48
32	117	36	31	120	35		53	116	33	5	61	84	72	74	67
6	8	1	6	9	1	1	7	7	1	2	5	5	6	10	4
24	28	9	26	29	4		21	28	9		28	24	31	27	21
24	29	14	20	33	15		20	32	12		25	28	23	21	23
61	52	62	62	57	57	1	62	58	54	3	68	63	63	69	38
8	21	39	7	28	29	4	6	25	36	2	25	21	23	17	23
5	14	3	4	11	4	9	1	11	7	9	11	12	11	5	3
26	34	8	24	34	7	2	24	33	4	4	32	28	32	32	26
24	54	56	22	52	57	2	21	48	52	4	48	47	43	32	30
34	40	19	32	40	19	2	30	45	16	1	35	38	35	44	35
71	35	20	71	36	19		62	38	22		51	42	53	44	30
36	16	2	31	19	3		27	17	4	1	25	21	26	21	13
12	15	31	9	17	29	2	10	16	25	5	23	16	29	17	16
3	6	13	3	6	10	2	4	4	12	1	10	11	6	6	8
38	18	23	36	20	19	1	34	17	24		25	25	30	29	17
3585	3637	2010	3470	3680	1928	133	3363	3534	1961	299	3645	3354	3854	3660	2634

## ELECTION RETURNS FOR STATE OFFICERS, 1932

## DAKOTA COUNTY

NAMES OF TOWNSHIPS, VILLAGES OR WARDS (In Alphabetical Order)	Total Number of Ballots Cast and Counted	GOVERNOR					LIEUTENANT GOVERNOR				SECRETARY OF STATE			
		Earle Brown, Republican	Floyd B. Olson, Farmer-Labor	John E. Rogan, Democrat	Wm. Schneiderman, Communist Nominated by Petition	John P. Johnson, Industrial Nominated by Petition	T. O. Streissguth, Republican	E. K. Sollberg, Farmer-Labor	Ruth Haynes Carpenter, Democrat	John Lindman, Communist Nominated by Petition	Mike Holm, Republican	John T. Lyons, Farmer-Labor	Jerry A. Harst, Democrat	Robert Turner, Communist Nominated by Petition
1 Burnsville Township.....	220	36	121	57	1	.....	41	82	74	1	64	73	64	2
2 Castle Rock Township.....	304	138	110	52	.....	.....	138	76	52	2	183	66	39	.....
3 Douglas Township.....	225	19	118	76	.....	1	16	89	62	2	41	85	61	2
4 Eagan Township.....	342	57	176	104	.....	.....	65	129	87	2	128	114	67	.....
5 Empire Township.....	250	85	103	87	1	.....	89	82	56	3	116	62	54	3
6 Eureka Township.....	333	195	94	38	1	1	181	82	35	.....	213	70	23	.....
7 Farmington, 1st Ward.....	270	103	112	54	.....	.....	106	74	61	2	143	52	60	.....
8 Farmington, 2nd Ward.....	389	178	140	71	.....	1	184	82	93	.....	223	47	89	.....
9 Greenvale Township.....	261	119	79	58	.....	.....	102	64	51	3	149	42	46	2
10 Hampton Township.....	188	53	54	81	.....	.....	53	46	49	1	79	41	53	.....
11 Hampton Village.....	116	2	13	97	1	.....	8	14	72	1	21	5	76	.....
12 Hastings, 1st Ward.....	302	42	168	75	2	.....	44	106	85	1	90	82	89	.....
13 2nd Ward, 1st Precinct.....	349	66	127	69	.....	.....	63	74	68	2	116	46	63	1
14 2nd Ward, 2nd Precinct.....	278	69	107	102	.....	.....	67	74	89	2	103	54	89	.....
15 3rd Ward, 1st Precinct.....	471	194	169	105	.....	1	184	119	109	4	265	62	107	1
16 3rd Ward, 2nd Precinct.....	436	156	160	106	1	.....	151	108	94	3	217	70	100	3
17 4th Ward.....	356	93	174	72	.....	2	107	114	72	2	165	80	71	1
18 Inver Grove Township.....	463	90	290	75	.....	.....	94	232	78	2	173	177	79	3
19 Inver Grove Village.....	211	24	124	34	2	.....	27	95	41	2	65	70	32	4
20 Lakeville.....	773	199	396	165	1	2	167	232	233	6	299	171	207	3
21 Lebanon.....	140	21	93	24	1	.....	20	62	31	2	27	63	24	.....
22 Marshan.....	224	19	84	110	.....	2	23	49	98	1	53	47	95	.....
23 Mendota Township.....	470	96	241	121	.....	.....	101	178	121	1	173	138	109	.....
24 Mendota Village.....	97	6	32	57	.....	.....	11	21	51	2	20	18	50	1
25 New Trier.....	36	1	17	14	.....	.....	1	9	12	.....	4	12	11	.....
26 Miner.....	138	32	58	41	1	.....	28	52	34	1	39	51	36	1
27 Randolph Township.....	69	37	20	11	.....	1	36	23	7	.....	43	17	8	.....
28 Randolph Village.....	114	49	48	17	.....	.....	48	41	12	.....	77	23	9	.....
29 Ravenna.....	125	24	55	42	.....	1	21	48	39	1	46	34	40	.....
30 Remount.....	443	81	208	149	.....	.....	87	133	175	5	174	94	150	.....
31 Sciota.....	105	43	40	18	.....	.....	41	31	19	.....	59	24	15	.....
32 So. St. Paul, 1st Ward, 1st Precinct.....	441	28	86	26	2	13	28	63	40	3	46	47	43	4
33 1st Ward, 2nd Precinct.....	543	177	287	92	2	.....	180	219	117	5	265	164	99	4
34 2nd Ward, 1st Precinct.....	555	186	212	151	1	.....	175	142	178	1	241	108	174	1
35 2nd Ward, 2nd Precinct.....	347	68	167	112	.....	.....	71	94	141	7	108	66	139	6
36 2nd Ward, 3rd Precinct.....	513	155	240	113	.....	.....	167	168	137	2	232	108	139	1
37 2nd Ward, 4th Precinct.....	392	74	218	97	2	1	71	148	138	4	155	108	108	3
38 2nd Ward, 5th Precinct.....	375	63	234	73	2	1	78	152	98	7	127	123	107	4
39 3rd Ward, 1st Precinct.....	219	14	139	58	1	3	19	88	88	8	40	60	107	2
40 3rd Ward, 2nd Precinct.....	339	23	258	57	1	.....	25	199	85	4	93	150	79	1
41 Vermillion Township.....	233	17	103	113	.....	.....	10	88	68	1	36	70	87	1
42 Vermillion Village.....	49	5	22	18	.....	1	4	11	12	.....	13	5	12	.....
43 Watford.....	175	108	42	19	.....	.....	111	28	16	2	120	33	14	.....
44 West St. Paul, 1st Ward.....	588	107	362	113	.....	2	97	266	164	10	217	177	151	.....
45 2nd Ward, 1st Precinct.....	522	99	354	54	3	.....	101	244	111	5	174	197	105	4
46 2nd Ward, 2nd Precinct.....	480	59	326	81	2	2	67	247	112	7	129	194	117	3
47 3rd Ward.....	570	196	292	88	1	2	187	211	110	9	285	156	99	7
Totals.....	14839	3706	7073	3447	30	36	3695	4989	3775	129	5849	3756	3595	75

## ELECTION RETURNS FOR STATE OFFICERS, 1932

## DAKOTA COUNTY

STATE TREASURER			ATTORNEY GENERAL				RAILROAD AND WAREHOUSE COMMISSIONER				ASSOCIATE JUSTICES SUPREME COURT				
Julius A. Schmahl Republican	A. H. Kieffman Farmer-Labor	Timothy J. Doyle Democrat	Henry N. Benson Republican	Harry H. Peterson Farmer-Labor	Ray C. Moenan Democrat	Tom Foley, Communist Nominated by Petition	Oscar A. Swenson Republican	Knud Wefeld Farmer-Labor	Mathew N. Kraus Democrat	Emil Nygard, Communist Nominated by Petition	Homer B. Dibel, Nominated without Party Designation	Edward J. Lee, Nominated without Party Designation	Charles Loring, Nominated without Party Designation	L. M. Olsen, Nominated without Party Designation	Wm. H. Vanderburgh, Nomi- nated without Pty. Design.
43	66	91	40	79	77	4	50	72	78	75	93	92	88	78	1
159	66	54	150	71	53		147	64	58	101	106	127	115	80	2
24	82	70	17	95	49	1	14	95	49	1	37	38	51	37	25
104	98	109	73	130	85	2	95	119	86	1	109	118	130	120	101
99	60	76	91	74	63	3	92	62	69	2	73	101	107	90	77
197	70	31	187	81	28		193	76	27	2	90	99	115	155	71
118	45	81	112	54	74	3	115	47	79		111	86	114	110	62
201	48	102	186	58	112	1	187	47	112	2	157	119	160	144	89
119	38	66	111	48	62	2	116	33	54	1	99	80	95	99	50
56	47	57	54	44	56		55	42	55		44	41	50	52	35
13	10	75	6	5	87		7	6	83		31	28	41	22	28
64	75	102	47	88	111	1	53	76	107		81	69	90	75	66
86	45	84	68	72	75		77	49	80		79	73	103	74	52
82	65	101	70	77	102	2	80	66	95		110	60	113	88	65
229	73	123	202	118	108	2	219	79	117	1	184	125	190	156	106
183	75	119	171	96	106		176	81	113		183	105	178	151	89
142	75	88	108	92	99	4	125	82	95	1	94	97	123	114	82
138	197	92	116	208	88	4	110	205	88	3	84	158	217	197	137
49	78	43	37	81	44	4	45	74	40	5	65	69	77	60	44
210	175	272	195	186	263	7	198	177	251	7	222	238	266	232	184
35	54	32	30	60	30	1	29	55	28		46	46	53	52	38
29	44	109	24	51	100	1	27	40	100	1	63	58	55	56	48
139	153	127	108	162	132	1	116	144	137	3	180	170	193	153	119
13	17	55	10	19	51	2	9	21	52	2	30	37	36	28	35
	13	11		12	12			10	11		3	6	6	4	5
37	53	37	32	59	34	1	32	54	37	1	44	36	39	35	32
42	15	12	36	19	12		37	16	12		34	24	32	30	23
72	25	9	59	29	12		57	28	12	1	57	38	48	50	25
33	37	46	29	39	44	2	32	33	28		35	45	48	34	30
118	76	212	93	107	205	1	108	94	198	1	170	148	187	151	142
53	26	15	48	30	16		44	29	17		46	34	45	45	31
31	52	54	30	58	45	1	29	52	50	1	50	55	71	43	46
202	172	151	187	186	124	4	201	171	145	1	232	188	172	238	161
205	105	201	181	116	202	1	178	114	191	3	245	165	246	213	143
87	71	161	75	86	163	4	77	71	162	3	118	124	141	124	100
182	118	170	178	126	166		183	123	163		206	180	242	214	141
93	115	154	78	133	152	3	88	116	155	1	145	134	177	139	106
75	135	136	80	137	118	4	80	131	119	5	161	122	164	159	84
22	60	121	18	60	124	3	23	55	121	3	84	82	100	90	75
40	161	116	34	169	106	2	31	158	114	1	116	104	135	121	96
16	71	95	15	72	89	2	11	93	83		55	53	59	50	35
11	5	16	5	7	15		3	4	16		14	4	14	9	7
120	25	19	115	22	24		112	27	16		59	49	70	78	51
152	192	198	126	213	199	6	127	186	190	5	228	210	269	223	158
121	208	141	93	222	141	6	96	208	139	6	196	189	236	183	158
92	190	155	75	210	144		73	193	155		189	175	200	160	148
232	162	141	189	217	128	2	198	179	135	10	273	201	299	227	154
4568	3843	4530	3989	4378	4330	87	4155	3957	4322	74	5108	4580	5776	5088	3712

GENERAL ELECTION RETURNS  
ELECTION RETURNS FOR STATE OFFICERS, 1932  
DODGE COUNTY

NAMES OF TOWNSHIPS, VILLAGES OR WARDS (In Alphabetical Order)	Total Number of Ballots Cast and Counted	GOVERNOR					LIEUTENANT GOVERNOR				SECRETARY OF STATE			
		Earle Brown Republican	Floyd B. Olson Farmer-Labor	John E. Regan Democrat	Wm. Schneiderman, Communist Nominated by Petition	John P. Johnson, Industrial Nominated by Petition	T. O. Streissguth Republican	K. K. Solberg Farmer-Labor	Ruth Haynes Carpenter Democrat	John Lindman, Communist Nominated by Petition	Mike Hahn Republican	John T. Lyons Farmer-Labor	Jerry A. Harri Democrat	Robert Turner, Communist Nominated by Petition
1 Ashland .....	201	66	84	48			60	77	41	2	90	63	36	3
2 Canisteo .....	251	76	121	46	1		76	112	32	1	111	87	29	2
3 Claremont .....	262	125	59	72			102	42	79	4	144	29	71	2
4 Claremont Village .....	183	86	31	58	1	1	72	19	60	2	102	12	52	3
5 Concord .....	307	143	78	72	2	1	126	69	61	2	183	57	42	
6 Dodge Center Village .....	449	266	110	55	1		238	87	66		304	51	58	1
7 Ellington .....	201	82	72	40		1	65	72	33	1	110	50	30	1
8 Hayfield .....	227	38	153	34	1		41	142	28	2	63	130	26	
9 Hayfield Village .....	330	125	179	21			147	119	22		197	89	20	
10 Kasson Village .....	568	266	204	81	1		248	176	72	1	315	140	66	2
11 Mantorville .....	276	78	92	102			64	77	95	2	106	73	74	2
12 Mantorville Village .....	200	94	39	54		1	76	36	49	2	97	26	43	1
13 Milton .....	395	87	132	157	4	3	67	99	125	5	118	96	110	4
14 Ripley .....	99	35	34	27		1	31	37	18	1	45	36	11	
15 Vernon .....	293	46	205	37			45	202	26	1	79	173	29	
16 Wasioja .....	424	180	126	96	2	1	141	85	79	4	239	68	61	1
17 West Concord Village .....	361	244	59	54	1		199	48	55	3	255	31	43	
18 Westfield .....	225	32	164	26			37	151	19		75	119	13	1
Totals .....	5252	2069	1942	1078	14	9	1835	1650	960	33	2633	1329	814	21

## DOUGLAS COUNTY

1 City of Alexandria—1st Ward .....	416	212	147	44			189	133	41	1	236	101	39	2
2 2nd Ward .....	387	122	192	71		2	97	168	63	4	175	141	47	2
3 3rd Ward .....	252	86	128	32		2	81	107	32	2	132	82	23	1
4 4th Ward .....	420	195	161	49	1	1	166	145	56		253	94	44	4
5 5th Ward .....	414	286	104	40		1	267	89	46		320	58	33	1
6 Alexandria Township .....	389	98	243	41			90	234	43	1	140	208	38	
7 Belle River Township .....	311	14	265	25	2		15	227	39	4	66	208	25	1
8 Brandon Township .....	270	84	163	31			72	159	23	1	117	136	11	4
9 Brandon Village .....	164	76	54	27			69	45	27		110	18	27	
10 Carlos Township .....	227	35	158	29	1	1	34	138	36	2	70	116	27	1
11 Carlos Village .....	106	25	53	27			22	46	25		45	33	20	
12 Evansville Township .....	177	75	83	15	2		58	95	6	2	98	68		
13 Evansville Village .....	215	147	42	23			134	40	20		166	18	16	
14 Forada Village .....	43	18	16	8			13	13	9	1	22	10	7	1
15 Garfield Village .....	112	47	51	10			32	52	11		52	36	10	
16 Holmes City Township .....	273	29	233	7			27	216	15	2	86	164	19	1
17 Hudson Township .....	198	26	136	34		1	21	120	33		55	105	25	
18 Ida Township .....	200	47	130	18			39	111	15		80	80	15	1
19 Kensington Village .....	127	51	46	29			38	42	23	2	74	31	15	
20 La Grand Township .....	295	67	210	13		2	51	202	18	2	91	169	19	4
21 Lake Mary Township .....	231	23	169	32			22	148	38	1	42	132	44	1
22 Leaf Valley Township .....	214	15	101	98			19	102	67	2	58	85	54	1
23 Lund Township .....	198	68	99	28	1		49	103	23		92	75	17	
24 Millerville Township .....	173	3	119	45		1	7	108	35	1	38	87	29	1
25 Miltons Village .....	51	7	28	14			5	36	6		14	25	9	
26 Miltons Township .....	228	26	151	42	2	2	29	149	22	3	47	146	21	2
27 Millerville Village .....	77	3	26	47			3	24	45	1	12	17	43	
28 Moe Township .....	235	35	181	12	2	1	28	179	12	2	64	154	11	
29 Nelson Village .....	83	23	49	11			22	47	12		32	38	13	
30 Oakia Township .....	232	23	194	13			25	179	17		41	166	16	
31 Oakia Village .....	515	229	176	96			216	128	99	1	280	94	90	2
32 Orange Township .....	178	31	125	15		1	19	113	23	1	54	93	13	2
33 Salem Township .....	202	18	172	12			16	169			55	136	6	1
34 Spruce Hill Township .....	292	21	251	11			24	223			64	190	13	2
35 Urness Township .....	194	50	117	23			39	118			73	102	10	
Totals .....	8099	2315	4573	1072	12	15	2038	4208	1012	38	3354	3416	849	35

GENERAL ELECTION RETURNS  
ELECTION RETURNS FOR STATE OFFICERS, 1932  
DODGE COUNTY

237

STATE TREASURER			ATTORNEY GENERAL				RAILROAD AND WAREHOUSE COMMISSIONER				ASSOCIATE JUSTICES SUPREME COURT				
Julius A. Schmahl Republican	A. H. Kleffman Farmer-Labor	Timothy J. Doyle Democrat	Henry N. Benson Republican	Harry H. Peterson Farmer-Labor	Ray G. Moonan Democrat	Tom Foley, Communist Nominated by Petition	Oscar A. Swenson Republican	Knud Wefald Farmer-Labor	Mathew N. Kraus Democrat	Emil Nysgard, Communist Nominated by Petition	Homer B. Dibell, Nominated without Party Designation	Edward J. Lee, Nominated without Party Designation	Charles Loring, Nominated without Party Designation	L. M. Olsen, Nominated without Party Designation	Wm. H. Vanderburgh, Nomi- nated without Pty. Design.
75	62	46	73	65	44	2	65	66	48	1	90	89	82	91	49
94	98	27	96	91	32		86	99	28		86	87	88	110	43
129	28	71	119	23	91		111	29	83	3	123	82	119	109	83
97	11	55	82	10	67	2	84	10	58	2	61	64	69	70	50
154	57	57	135	56	57	2	141	58	52	1	94	84	91	78	55
268	59	68	253	65	69		253	52	78	2	205	128	215	199	77
93	45	35	92	41	32	1	90	48	34	3	62	61	57	65	39
50	131	34	50	136	27		49	136	26		71	94	64	111	47
176	91	31	152	114	36		135	138	23	3	137	122	141	149	74
282	135	90	263	261	81		269	144	80		252	171	234	254	115
87	73	79	86	78	80	1	81	76	79		85	94	94	94	49
91	26	46	87	28	52		80	26	48		69	37	73	55	27
88	90	114	82	85	126	5	75	90	104	5	87	98	102	102	88
36	37	20	40	30	20		36	34	16	2	30	35	37	34	25
74	164	37	69	173	28		61	181	26		89	115	86	128	49
185	64	77	176	76	64	4	154	70	70	3	131	107	133	113	79
228	33	52	204	33	56	1	202	32	51	1	128	89	128	114	63
63	122	16	53	129	23		48	132	18	2	70	62	62	88	48
2270	1326	955	2112	1494	985	18	2020	1421	922	28	1870	1619	1875	1964	1030

DOUGLAS COUNTY

210	115	47	196	121	44	2	191	111	51	1	175	151	163	165	86	1
132	143	68	104	154	73	4	123	139	58	5	126	140	140	135	88	2
106	85	37	93	96	34		90	94	31	3	90	108	94	92	62	3
209	107	65	197	117	56	1	190	118	59	3	190	161	182	196	103	4
284	77	44	276	81	45		284	70	38		230	140	205	216	88	5
107	216	37	97	225	37		94	225	39		171	185	160	195	74	6
31	219	35	21	229	34		21	223	31	1	117	135	83	114	96	7
81	158	19	72	154	22	5	63	161	23	7	99	118	79	118	86	8
91	23	31	71	31	38		68	34	33		67	58	58	71	32	9
45	132	32	35	133	29	1	37	124	35		81	82	62	69	44	10
30	35	30	23	34	37		30	30	32	1	45	31	44	40	33	11
82	75	5	72	78	8		63	86	7	2	55	83	56	80	34	12
165	15	18	147	27	15		141	29	21	1	96	78	95	110	39	13
17	8	10	16	9	10		18	9	9		11	16	20	15	11	14
37	39	14	33	42	12		32	43	15		40	42	28	39	27	15
51	190	18	46	198	16	2	40	199	20	1	82	128	83	121	65	16
44	107	30	29	115	32	1	28	114	29		62	75	55	55	44	17
64	91	17	42	106	20	1	51	98	17		50	75	59	71	40	18
53	31	18	54	35	18		54	34	18	1	35	49	33	47	18	19
72	178	22	65	180	22	5	71	177	19	3	91	131	112	133	68	20
31	135	47	23	138	50		21	136	50		55	94	64	66	48	21
44	87	63	23	91	67	1	20	89	70	1	70	76	72	66	59	22
75	83	17	58	92	20		63	92	15		55	86	53	86	39	23
19	88	46	15	93	39	3	11	96	44		57	61	50	49	50	24
10	28	9	10	32	7	7	10	24	13		24	18	28	31	24	25
43	144	20	35	147	16	2	32	141	21	2	74	74	62	64	48	26
6	19	46	3	19	49		3	19	47		31	28	29	13	25	27
36	170	11	33	170	10	1	27	171	12	1	70	118	66	106	60	28
24	42	11	23	43	13		23	42	12		29	38	31	32	22	29
32	174	16	29	174	13		24	170	15		88	101	72	110	56	30
252	88	102	236	97	104	1	233	99	107	2	209	158	206	189	110	31
39	96	24	30	102	21		21	102	23	2	71	83	71	59	53	32
29	150	14	28	151	12	1	22	161	4	4	51	74	53	58	35	33
38	201	13	28	212	14		30	204	14	2	67	121	70	101	62	34
50	111	11	49	106	13		43	117	11		58	92	61	71	41	35
2639	3660	1047	2312	3832	1050	38	2272	3781	1043	43	2922	3208	2799	3183	1870	

## ELECTION RETURNS FOR STATE OFFICERS, 1932

## FARIBAUT COUNTY

NAMES OF TOWNSHIPS, VILLAGES OR WARDS (In Alphabetical Order)	Total Number of Ballots Cast and Counted	GOVERNOR					LIEUTENANT GOVERNOR				SECRETARY OF STATE			
		Earle Brown Republican	Floyd B. Olson Farmer-Labor	John E. Regan Democrat	Wm. Schneiderman, Communist Nominated by Petition	John P. Johnson, Industrial Nominated by Petition	T. O. Streissguth Republican	K. K. Solberg Farmer-Labor	Ruth Haynes Carpenter Democrat	John Lindman, Communist Nominated by Petition	Mike Holm Republican	John T. Lyons Farmer-Labor	Jerry A. Harl Democrat	Robert Turner, Communist Nominated by Petition
1 Barber Town.....	217	41	43	132	.....	34	40	114	3	60	36	106	.....	.....
2 Blue Earth City Town.....	283	98	104	69	.....	1	98	88	48	3	152	58	49	.....
3 City of Blue Earth—1st Ward.....	655	398	126	123	.....	381	84	126	5	412	67	131	1	.....
4 2nd Ward.....	704	373	173	141	.....	355	119	143	.....	430	99	116	4	.....
5 3rd Ward.....	207	67	72	55	.....	1	52	55	4	92	46	38	2	.....
6 Brieclyn Village.....	289	146	123	16	.....	132	91	18	1	185	71	11	.....	.....
7 Brush Creek Town.....	240	66	124	39	1	1	61	114	29	3	110	90	27	.....
8 Clark Town.....	208	44	65	85	1	1	42	60	74	.....	66	52	73	1
9 Delevan Town.....	202	115	37	47	.....	109	37	32	1	156	13	24	.....	.....
10 Delevan Village.....	167	86	8	69	.....	76	11	56	1	91	7	53	1	.....
11 Dunbar Town.....	203	17	91	91	.....	19	86	81	2	36	87	70	.....	.....
12 Dunbar Village.....	249	93	107	41	.....	1	71	93	43	1	124	66	32	3
13 Elmore Village.....	337	166	113	51	.....	168	75	51	3	215	51	47	2	.....
14 Emerald Town.....	242	64	161	12	.....	1	71	145	10	2	107	117	10	2
15 Foster Town.....	238	49	133	46	1	1	46	125	42	1	78	113	34	2
16 Frost Village.....	117	68	37	9	.....	66	36	5	.....	88	20	5	.....	.....
17 Jo Davies Town.....	270	63	58	145	.....	60	61	110	.....	111	48	94	.....	.....
18 Kiester Town.....	261	64	172	20	.....	60	157	18	2	90	139	19	1	.....
19 Kiester Village.....	164	80	58	25	.....	81	45	23	2	108	36	14	.....	.....
20 Lura Town, Easton Village.....	327	74	56	190	.....	70	47	161	5	116	40	140	2	.....
21 Minnesota Lake Town.....	164	14	64	80	.....	1	14	69	64	23	69	60	.....	.....
22 Minnesota Lake Village.....	228	64	55	102	.....	2	62	59	76	3	86	51	68	3
23 Pilot Grove Town.....	230	74	89	64	1	.....	70	66	62	2	117	45	53	.....
24 Prescott Town.....	254	86	71	93	.....	1	73	53	86	2	116	33	82	1
25 Rome Town.....	243	78	147	13	.....	70	129	15	.....	115	98	9	1	.....
26 Seely Town.....	306	74	209	13	1	1	64	179	18	3	126	133	17	2
27 Verona Town.....	297	188	71	32	.....	1	142	41	36	4	219	40	26	1
28 Walnut Lake Town.....	239	52	44	136	.....	51	27	136	2	76	18	131	1	.....
29 Walters Village.....	57	11	35	11	.....	10	28	8	1	20	21	10	1	.....
30 Wells Village.....	848	319	205	292	.....	318	153	246	6	414	106	241	2	.....
31 Winnebago City Town.....	221	140	40	33	.....	125	38	37	1	164	26	24	.....	.....
32 Winnebago Village.....	847	567	138	124	.....	1	542	85	125	4	647	49	99	1
Totals.....	9514	3839	3029	2399	6	14	3593	2496	2097	63	4950	1945	1913	34



## ELECTION RETURNS FOR STATE OFFICERS, 1932

## FARIBAUT COUNTY

STATE TREASURER			ATTORNEY GENERAL				RAILROAD AND WAREHOUSE COMMISSIONER				ASSOCIATE JUSTICES SUPREME COURT				
Julius A. Schmahl Republican	A. H. Kleffman Farmer-Labor	Timothy J. Doyle Democrat	Henry N. Benson Republican	Harry H. Peterson Farmer-Labor	Ray G. Moonan Democrat	Tom Foley, Communist Nominated by Petition	Oscar A. Swenson Republican	Knud Wefald Farmer-Labor	Mathew N. Kraus Democrat	Emil Nygaard, Communist Nominated by Petition	Homer B. Dibell, Nominated without Party Designation	Edward J. Lee, Nominated without Party Designation	Charles Loring, Nominated without Party Designation	I. M. Olsen, Nominated without Party Designation	Wm. H. Vanderburgh, Nomi- nated without Pty. Design.
40	29	126	30	38	125	.....	32	30	118	.....	76	60	89	79	50
131	72	55	109	77	55	.....	109	66	59	.....	102	84	115	105	64
397	68	135	376	59	155	.....	382	60	140	1	318	162	353	306	116
390	94	146	370	90	152	3	365	95	135	.....	344	190	259	331	128
70	43	49	62	44	53	.....	63	42	50	1	66	57	81	76	41
162	69	21	145	89	19	.....	157	63	19	3	98	95	112	123	52
90	93	30	79	101	31	1	79	93	26	.....	65	78	77	98	46
51	52	73	48	47	82	1	46	51	70	.....	61	48	59	63	58
143	17	27	131	24	29	.....	125	20	32	.....	80	75	94	73	42
91	7	51	80	7	52	.....	84	6	53	.....	70	56	64	57	39
24	86	83	17	78	97	1	23	83	71	4	76	66	78	65	56
108	63	46	84	72	54	2	83	73	48	2	89	65	84	94	36
193	51	54	166	54	29	2	172	55	52	1	127	95	137	133	84
84	133	12	75	134	14	1	86	129	8	.....	71	78	73	109	59
67	111	40	47	118	46	1	49	111	44	.....	75	67	78	83	73
86	19	5	78	25	6	.....	77	24	6	.....	46	42	45	56	27
72	46	119	60	53	116	1	64	54	110	.....	116	97	26	90	62
78	144	19	71	154	19	1	73	147	20	.....	85	75	103	123	70
96	37	21	87	37	23	.....	89	38	23	.....	79	40	68	74	33
92	35	167	73	46	166	1	74	38	160	1	113	88	129	101	53
24	64	66	13	59	74	2	16	67	65	2	63	43	57	50	59
76	46	82	48	43	109	74	38	78	.....	.....	83	77	72	66	52
80	51	63	77	51	66	.....	87	48	57	.....	91	73	104	106	48
96	40	92	82	47	82	.....	84	42	84	1	93	66	114	80	59
104	91	16	82	109	15	.....	98	94	13	1	67	92	87	110	54
93	147	21	78	165	16	1	81	159	16	.....	100	107	83	142	49
209	28	37	188	43	36	1	189	38	30	.....	150	91	163	150	57
52	22	146	44	20	148	1	50	19	131	.....	103	79	104	79	66
19	24	11	14	26	12	.....	13	25	10	1	25	11	23	22	12
373	103	254	328	101	304	1	249	101	255	1	345	231	324	297	169
144	30	34	128	35	35	.....	135	28	34	.....	92	67	109	92	43
574	68	134	558	68	133	.....	551	69	126	3	404	213	440	387	172
4309	1983	2235	3828	2114	2353	21	3859	2003	2143	22	3773	2768	3804	3830	2029

## ELECTION RETURNS FOR STATE OFFICERS, 1932

## FILLMORE COUNTY

NAMES OF TOWNSHIPS, VILLAGES OR WARDS (In Alphabetical Order)	Total Number of Ballots Cast and Counted	GOVERNOR					LIEUTENANT GOVERNOR				SECRETARY OF STATE			
		Earle Brown Republican	Floyd B. Olson Farmer-Labor	John E. Reagan Democrat	Wm. Schneiderman, Communist Nominated by Petition	John P. Johnson, Industrial Nominated by Petition	T. O. Streissguth Republican	K. K. Solberg Farmer-Labor	Ruth Haynes Carpenter Democrat	John Lindman, Communist Nominated by Petition	Mike Holm Republican	John T. Lyons Farmer-Labor	Jerry A. Hartl Democrat	Robert Turner, Communist Nominated by Petition
1 Amherst	265	82	157	19		3	95	122	18	2	134	98	18	3
2 Arendkuhl	263	82	169	6	1		83	147	4		115	123	7	3
3 Beaver	195	54	117	17		1	53	103	15	2	65	99	19	1
4 Bloomfield	222	65	121	25		2	53	108	32		84	96	21	2
5 Bristol	323	163	118	33	1	3	144	105	40	5	155	106	43	2
6 Canton	352	148	161	25	1	3	128	144	29	4	180	111	28	
7 Canton Village	193	100	63	30			90	38	35	2	124	27	25	3
8 Carimona	224	70	112	34		1	62	92	35		91	81	35	1
9 Carrollton	217	44	130	32		2	43	103	46	1	78	87	37	2
10 Chatfield	711	297	188	206		3	276	139	192	6	383	96	165	3
11 Fillmore	255	74	94	71	1		59	82	60	1	95	62	61	
12 Forrestville	269	76	136	47			66	127	40		104	110	28	
13 Fountain	342	102	133	93	1		94	120	77	2	157	82	70	
14 Harmony	271	116	133	16			114	115	18	3	135	97	21	
15 Harmony Village	419	237	139	30	1	3	225	109	37	1	254	98	39	
16 Holt	247	82	116	35		3	87	98	24		113	75	24	1
17 Jordan	151	62	39	48			59	37	42		83	23	36	
18 Lanesboro	575	269	250	44	1		262	199	56	2	337	143	59	
19 Mabel	372	246	102	15			229	70	16	1	274	50	13	1
20 Newburg	286	145	133	7			114	119	20	1	159	93	13	
21 Norway	275	73	182	12		2	72	140	12	3	96	140	7	1
22 Ostrander	88	15	67	4			14	64	3	1	26	54	1	
23 Peterson	159	92	59	4			89	50	3		101	32	7	
24 Preble	254	57	189	7			53	154	8		88	142	8	
25 Pilot Mound	224	49	123	42		2	57	108	28		104	89	20	1
26 Preston	233	93	120	15	1	1	89	96	22	2	115	80	20	1
27 Preston Village	686	377	234	58	1	1	351	177	79	1	422	138	65	2
28 Rushford	234	90	159	8			67	125	9	2	101	99	11	
29 Rushford City	573	292	239	29	1	1	278	188	37		368	116	34	2
30 Spring Valley Township	266	57	123	73		2	60	111	60	4	111	97	37	
31 Spring Valley Village—1st Ward	478	183	173	107	1	2	179	136	78	2	261	107	64	
32 Spring Valley Village—2nd Ward	492	215	155	91	2		210	117	74		271	92	68	2
33 Sumner	224	98	74	44			89	74	33	1	128	52	28	1
34 Whalan Village	84	31	39	9			33	23	14	1	52	10	15	
35 Wykoff	245	70	80	71	1	1	78	53	58	2	119	38	57	1
36 York	298	113	137	26		4	88	122	21	1	137	110	21	2
Totals	10968	4419	4764	1433	14	40	4143	3915	1375	53	5620	3154	1229	38

ELECTION RETURNS FOR STATE OFFICERS, 1932  
FILLMORE COUNTY

STATE TREASURER			ATTORNEY GENERAL				RAILROAD AND WAREHOUSE COMMISSIONER				ASSOCIATE JUSTICES SUPREME COURT					
Julius A. Schmahl Republican	A. H. Klefman Farmer-Labor	Timothy J. Doyle Democrat	Henry N. Benson Republican	Harry H. Peterson Farmer-Labor	Ray G. Moonan Democrat	Tom Foley, Communist Nominated by Petition	Oscar A. Swenson Republican	Knud Wefald Farmer-Labor	Mathew N. Kraus Democrat	Emil Nygard, Communist Nominated by Petition	Homer B. Dibell, Nominated without Party Designation	Edward J. Lee, Nominated without Party Designation	Charles Loring, Nominated without Party Designation	I. M. Olsen, Nominated without Party Designation	Wm. H. Vanderburgh, Nomi- nated without Pty. Design.	
131	99	17	121	106	18	1	95	126	17	.....	95	100	102	127	39	1
102	129	7	107	122	6	1	97	136	5	1	81	93	76	119	56	2
57	94	20	57	97	14	1	51	99	14	.....	50	64	40	57	36	3
71	100	30	69	101	27	.....	61	107	30	.....	72	58	69	76	46	4
158	101	145	151	98	38	5	142	97	42	4	114	110	130	100	87	5
151	121	36	148	124	29	3	132	149	27	.....	122	100	124	128	78	6
112	20	37	106	25	39	1	97	32	34	1	63	65	68	63	39	7
82	89	31	76	88	33	2	63	86	40	.....	70	65	57	70	49	8
61	81	50	53	91	49	4	50	96	44	1	68	67	83	89	62	9
327	95	196	300	110	205	1	288	101	205	4	286	198	295	271	142	10
82	65	67	71	70	64	.....	76	63	63	.....	61	70	57	77	68	11
89	113	28	70	114	28	.....	53	117	29	.....	95	79	85	83	72	12
129	89	76	121	94	80	1	122	90	80	.....	115	109	119	114	88	13
130	96	24	134	100	19	.....	117	112	19	.....	105	105	99	116	77	14
244	98	45	233	97	48	1	229	116	39	1	178	130	196	174	85	15
90	73	36	90	86	30	1	83	103	27	3	81	76	78	101	42	16
69	30	38	65	30	40	.....	66	23	44	2	49	52	49	46	39	17
315	139	76	299	151	77	.....	279	161	78	1	248	203	250	278	134	18
254	46	20	239	51	19	1	228	78	14	1	143	109	127	150	59	19
137	100	16	140	98	11	.....	119	124	15	2	108	95	107	124	61	20
97	124	7	90	132	7	.....	93	139	5	.....	61	83	71	116	48	21
22	53	4	21	54	2	.....	18	60	1	.....	29	51	22	30	14	22
106	30	3	102	40	4	.....	93	43	4	.....	45	56	54	73	34	23
77	133	10	73	130	9	.....	54	153	8	.....	51	65	58	85	52	24
74	96	27	73	93	22	.....	78	93	19	.....	65	87	62	97	43	25
109	79	20	103	84	17	3	97	91	15	2	85	76	92	93	55	26
395	125	97	368	137	90	2	372	150	81	.....	305	221	296	272	159	27
79	105	14	74	113	10	1	73	115	10	.....	70	81	58	102	53	28
343	124	48	325	135	41	2	315	144	41	1	221	155	229	248	125	29
86	94	57	74	106	49	.....	70	109	46	.....	85	83	88	74	59	30
223	97	87	203	104	88	1	193	99	93	1	180	144	174	142	120	31
241	97	90	217	104	83	.....	218	95	82	4	178	127	173	154	77	32
104	58	37	98	61	37	1	99	63	36	1	93	80	85	62	45	33
39	14	18	45	13	13	.....	39	24	11	.....	31	38	33	38	15	34
102	38	67	92	42	61	3	93	39	58	2	71	55	79	79	56	35
107	103	26	104	107	20	1	104	97	18	1	72	72	75	98	70	36
4995	3148	1607	4712	3308	1427	37	4457	3530	1394	33	3846	3422	3860	4126	2384	

## ELECTION RETURNS FOR STATE OFFICERS, 1932

## FREEBORN COUNTY

NAMES OF TOWNSHIPS, VILLAGES OR WARDS (In Alphabetical Order)	Total Number of Ballots Cast and Counted	GOVERNOR					LIEUTENANT GOVERNOR				SECRETARY OF STATE			
		Earle Brown Republican	Floyd B. Olson Farmer-Labor	John E. Regan Democrat	Wm. Schneiderman, Communist Nominated by Petition	John P. Johnson, Industrial Nominated by Petition	T. O. Streisguth Republican	K. K. Selberg Farmer-Labor	Ruth Haynes Carpenter Democrat	John Lindman, Communist Nominated by Petition	Mike Helm Republican	John T. Lyons Farmer-Labor	Jerry A. Hard Democrat	Robert Turner, Communist Nominated by Petition
1 Albert Lea Township.....	687	283	360	26	2		271	304	35	5	341	277	36	22
2 Alden Township.....	233	64	143	22			57	131	18	1	86	116	16	
3 Alden Village.....	270	138	104	18		2	128	90	25	2	159	72	18	
4 Bancroft Township.....	377	75	281	13		1	71	253	11	3	110	222	17	1
5 Bath Township.....	309	98	149	56		1	87	134	46	3	134	114	40	
6 Carlston Township.....	203	60	86	44		1	66	77	41		85	76	34	1
7 Clarks Grove Village.....	97	50	41	4			40	28	7		57	26	2	
8 Enmons Village.....	157	101	50	3			90	47	12	1	104	38	10	
9 Freeborn Township.....	339	122	123	79	1	3	115	113	67	4	168	78	62	1
10 Freeman Township.....	240	72	153	9		1	59	124	21	3	101	104	19	1
11 Geneva Township.....	351	108	178	55		1	109	141	55	5	159	113	47	1
12 Geneva Village.....	139	55	67	12		1	53	38	17	1	83	23	17	
13 Glenville Village.....	237	80	130	16	1	1	76	98	23	1	111	79	18	
14 Hartland Township.....	269	38	220	10	1		41	189	12	2	64	177	12	1
15 Hartland Village.....	125	37	84	3		1	45	61	5	1	52	54	8	
16 Hayward Township.....	255	65	170	10			44	158	20	3	81	145	11	
17 Hayward Village.....	93	55	36				39	39	1	1	55	31	1	
18 London Township.....	280	74	152	40	1	1	68	158	30	3	119	119	21	
19 Manchester Township.....	287	61	196	22			54	156	24		92	138	29	1
20 Mansfield.....	249	54	181	12			53	167	10	1	88	143	6	1
21 Moscow Township.....	341	113	197	26			97	174	30	3	153	144	29	
22 Newry.....	288	38	198	45			33	173	48	1	67	158	48	
23 Nunda Township.....	322	84	188	44		1	72	162	53	2	99	137	64	1
24 Oakland Township.....	240	71	134	29		1	67	98	37	1	111	78	29	1
25 Pickered Lake Township.....	276	63	189	19			64	181	14	1	92	152	19	
26 Riveland Township.....	365	149	190	19		1	132	164	16	3	194	134	13	1
27 Shellrock Township.....	280	81	167	22			59	147	27	4	112	108	22	3
28 City of Albert Lea—														
1st Precinct, 1st Ward.....	384	229	73	17			278	54	37		308	41	29	
29 2nd Precinct, 1st Ward.....	347	141	193	9			155	144	28	1	195	117	25	
30 1st Precinct, 2nd Ward.....	464	258	166	33			243	140	59	1	277	116	57	
31 2nd Precinct, 2nd Ward.....	484	192	256	26			199	201	40	4	240	162	47	1
32 3rd Precinct, 2nd Ward.....	362	135	194	33			129	161	45	4	171	135	36	
33 1st Precinct, 3rd Ward.....	377	92	294	18	1		92	216	27	5	154	179	25	1
34 1st Precinct, 4th Ward.....	382	152	218	10			148	196			176	169	20	1
35 2nd Precinct, 4th Ward.....	339	103	216	16			102	190	32	1	147	159	26	
36 1st Precinct, 5th Ward.....	366	132	213	22			120	182	37	2	162	137	45	1
37 2nd Precinct, 5th Ward.....	388	128	224	24	2	1	129	179	37	4	178	145	40	
38 1st Precinct, 6th Ward.....	319	152	141	24			156	108	28		188	86	28	1
39 2nd Precinct, 6th Ward.....	275	134	133	6			133	104	18		167	80	18	
Totals.....	11790	4216	6488	896	8	18	3974	5480	1093	77	5440	4582	1044	41

## ELECTION RETURNS FOR STATE OFFICERS, 1932

## FREEBORN COUNTY

STATE TREASURER			ATTORNEY GENERAL				RAILROAD AND WAREHOUSE COMMISSIONER				ASSOCIATE JUSTICES SUPREME COURT					
Julius A. Schmahl Republican	A. H. Kleffman Farmer-Labor	Timothy J. Doyle Democrat	Henry N. Benson Republican	Harry H. Peterson Farmer-Labor	Ray G. Moonan Democrat	Tom Foley, Communist Nominated by Petition	Oscar A. Swenson Republican	Knud Wefald Farmer-Labor	Mathew N. Kraus Democrat	Emil Nygard, Communist Nominated by Petition	Homer B. Dibell, Nominated without Party Designation	Edward J. Lee, Nominated without Party Designation	Charles Loring, Nominated without Party Designation	L. M. Olsen, Nominated without Party Designation	Wm. H. Vanderburgh, Nomi- nated without Pty. Design.	
298	275	49	290	273	51	2	285	292	38	2	320	216	260	298	145	1
76	118	22	55	129	29	2	69	121	19	1	98	78	74	98	56	2
150	67	20	138	76	26	2	148	70	24	2	130	76	107	109	50	3
93	228	18	80	232	27	1	88	222	19	2	128	118	107	159	73	4
121	113	45	101	116	54	1	116	107	41	1	117	90	84	127	56	5
76	66	43	64	71	45	1	73	63	41	4	93	64	63	79	47	6
52	26	3	45	28	3	1	50	27	1	1	28	19	20	25	8	7
95	40	15	92	39	16	1	91	47	10	1	85	55	82	85	43	8
136	89	75	118	96	81	2	141	87	71	1	126	101	111	116	65	9
80	98	31	70	107	27	3	76	109	17	3	90	84	62	85	46	10
126	127	52	106	135	63	1	111	134	51	2	130	104	139	137	84	11
72	23	18	61	30	19	1	59	27	11	1	44	32	37	45	24	12
86	90	21	82	88	35	1	82	84	17	1	94	68	84	86	56	13
51	177	18	45	168	33	1	59	178	10	1	89	96	83	135	60	14
49	54	10	44	55	15	1	41	55	8	1	53	35	48	62	25	15
53	150	24	52	150	21	1	48	153	15	1	89	88	70	82	66	16
48	27	4	46	31	2	1	43	31	3	1	32	23	28	34	11	17
100	121	33	73	147	32	1	87	129	30	1	118	96	108	136	69	18
71	146	28	62	148	34	1	78	143	26	1	90	86	92	112	60	19
65	159	9	63	161	9	1	66	157	5	1	83	101	95	107	64	20
125	149	39	110	154	43	1	122	144	36	1	123	120	104	136	84	21
55	147	59	44	151	66	1	47	153	55	4	100	107	89	127	79	22
81	146	63	68	146	78	1	75	158	53	1	114	92	100	114	72	23
88	92	34	72	93	36	1	75	90	32	1	76	59	79	95	59	24
80	162	18	69	158	27	1	75	161	16	2	104	85	99	98	66	25
169	145	13	157	144	24	1	145	160	15	2	146	137	112	141	84	26
86	122	30	75	129	27	1	78	125	25	1	95	85	78	94	57	27
289	45	39	284	41	47	1	291	44	35	1	279	125	231	198	113	28
178	121	31	168	124	36	1	174	131	28	1	222	126	182	190	60	29
261	119	68	245	113	88	1	266	112	63	1	297	173	245	243	118	30
217	168	58	196	171	74	1	211	166	48	4	242	192	212	217	114	31
151	136	51	145	128	64	3	156	132	48	1	192	147	178	171	87	32
106	191	46	94	183	64	1	108	199	31	1	164	160	152	147	105	33
161	176	25	156	161	44	2	161	172	24	1	203	158	170	206	96	34
123	161	42	108	165	47	1	126	157	35	1	167	141	131	179	91	35
142	140	62	133	136	74	1	143	144	53	1	167	135	155	156	98	36
151	141	56	133	150	70	1	157	155	46	2	191	146	150	174	92	37
177	89	34	159	93	47	1	172	88	32	1	171	129	149	145	83	38
152	83	30	137	90	34	1	142	89	23	1	141	118	130	132	68	39
4690	4727	1336	4240	4810	1612	31	4535	4816	1155	39	5231	4065	4500	5080	2734	

## ELECTION RETURNS FOR STATE OFFICERS, 1932

## GOODHUE COUNTY

NAMES OF TOWNSHIPS, VILLAGES OR WARDS (In Alphabetical Order)	Total Number of Ballots Cast and Counted	GOVERNOR					LIEUTENANT GOVERNOR				SECRETARY OF STATE			
		Earle Brown Republican	Floyd B. Olson Farmer-Labor	John E. Regan Democrat	Wm. Schneiderman Communist Nominated by Petition	John P. Johnson, Industrial Nominated by Petition	T. O. Streissguth Republican	K. K. Solberg Farmer-Labor	Ruth Haynes Carpenter Democrat	John Lindman, Communist Nominated by Petition	Mike Holm Republican	John T. Lyons Farmer-Labor	Jerry A. Harri Democrat	Robert Turner, Communist Nominated by Petition
1 Belle Creek.....	277	35	219	20			33	173	40	4	76	153	32	1
2 Belvidere.....	272	41	155	64			27	119	63	1	72	102	65	
3 Burnside.....	205	71	108	21			67	92	26	2	95	82	14	1
4 Cannon Falls.....	293	89	176	20			85	160	25	1	137	122	19	2
5 Cannon Falls, City of, 1st Ward.....	422	253	98	64			247	72	52	2	287	48	53	1
6 Cannon Falls, City of, 2nd Ward.....	303	147	99	52			143	69	57		197	34	53	
7 Central Point.....	62	31	20	9			25	14	9	1	28	12	13	
8 Cherry Grove.....	320	114	149	50			98	132	37	2	168	93	34	1
9 Dennison Village.....	116	65	40	10			67	34	9		84	21	7	
10 Featherstone.....	268	53	185	21			45	160	25		84	145	20	
11 Florence.....	344	92	187	47	3		85	154	62	2	148	132	38	1
12 Goodhue.....	275	43	186	32	1		46	148	35	3	88	116	41	1
13 Goodhue Village.....	249	86	127	29			81	77	54	2	134	54	48	
14 Hay Creek.....	253	27	206	15	1		23	185	13	5	49	175	10	
15 Holden.....	329	127	160	31		1	126	157	21	2	180	117	12	2
16 Kenyon.....	247	87	108	42			87	108	30		135	70	25	
17 Kenyon Village.....	725	352	277	71		1	338	232	71	1	491	138	48	1
18 Leon.....	336	84	222	25			83	207	21	1	138	170	17	
19 Minneola.....	336	118	163	40	2	1	121	147	30	4	168	123	26	2
20 Pine Island.....	221	32	123	61			31	120	44	3	70	91	40	3
21 Pine Island Village.....	457	149	170	127		1	148	154	107	5	206	110	102	3
22 Roseoe.....	290	47	199	31		1	36	181	23	3	88	152	21	
23 Stanton.....	204	127	59	15		2	127	42	11	2	151	29	12	2
24 Vasa.....	412	83	303	20		1	91	284	18		164	221	10	1
25 Wacouta.....	53	12	35	6			10	30	7		14	27	4	
26 Wanamingo.....	338	98	211	22	1		94	202	17	2	145	162	18	2
27 Wanamingo Village.....	246	112	116	11		1	105	101	16	1	158	59	11	3
28 Warsaw.....	304	124	138	37		1	122	119	27		180	78	18	1
29 Welch.....	263	34	200	22			40	164	26	1	72	146	25	1
30 Zumbrota.....	249	40	144	59	1		44	120	33	3	69	130	36	3
31 Zumbrota Village.....	704	372	155	128		1	384	160	91	4	467	113	87	3
32 Red Wing, 1st Ward, 1st Precinct.....	358	124	188	31	1		126	130	47	1	182	93	33	1
33 1st Ward, 2nd Precinct.....	373	188	161	21			164	122	38	2	224	88	34	1
34 2nd Ward, 1st Precinct.....	401	221	143	33			218	106	45	2	279	73	26	1
35 2nd Ward, 2nd Precinct.....	738	246	416	58	2	1	237	314	77	2	268	240	67	
36 2nd Ward, 3rd Precinct.....	422	205	172	36			205	131	42		250	102	41	
37 3rd Ward, 1st Precinct.....	345	82	233	21	1		76	180	31		139	140	29	1
38 3rd Ward, 2nd Precinct.....	600	177	376	33		1	177	277	52	3	295	202	41	
39 4th Ward, 1st Precinct.....	514	204	265	30	1		192	206	48	2	265	152	44	2
40 4th Ward, 2nd Precinct.....	603	250	298	35	1		246	243	45	3	354	167	37	3
41 4th Ward, 3rd Precinct.....	354	67	253	18			71	200	33	5	119	171	33	
Totals.....	14081	4918	7243	1518	16	12	4771	6035	1558	77	6918	4653	1344	44

## ELECTION RETURNS FOR STATE OFFICERS, 1932

## GOODHUE COUNTY

STATE TREASURER			ATTORNEY GENERAL				RAILROAD AND WAREHOUSE COMMISSIONER				ASSOCIATE JUSTICES SUPREME COURT					
Julius A. Schmahl Republican	A. H. Kieffman Farmer-Labor	Timothy J. Doyle Democrat	Henry N. Benson Republican	Harry H. Peterson Farmer-Labor	Ray G. Moonan Democrat	Tom Foley, Communist Nominated by Petition	Oscar A. Swenson Republican	Knud Wefald Farmer-Labor	Mathew N. Kraus Democrat	Emil Nygaard, Communist Nominated by Petition	Homer B. Dibell, Nominated without Party Designation	Edward J. Lee, Nominated without Party Designation	Charles Loring, Nominated without Party Designation	L. M. Olsen, Nominated without Party Designation	Wm. H. Vanderburgh, Nomi- nated without Pty. Design.	
49	153	58	46	160	49	3	43	160	46	2	102	124	93	116	58	1
39	113	68	37	113	65	3	37	103	60	1	65	67	73	72	57	2
77	88	22	71	92	20	1	75	85	22	5	97	61	93	102	46	3
106	130	31	93	148	25	1	96	141	24	5	94	100	90	139	56	4
267	51	60	252	53	73	2	261	49	62	2	215	114	204	195	66	5
173	44	54	158	56	56	2	160	47	56	2	127	109	122	126	50	6
27	10	14	22	11	14	1	26	10	13	1	18	13	19	20	16	7
145	98	39	118	105	45	1	129	97	36	2	110	108	93	118	45	8
80	20	12	70	27	9	1	75	20	11	1	49	45	55	52	24	9
60	154	27	64	155	25	1	60	146	25	1	83	81	83	86	54	10
107	143	55	102	143	51	3	95	146	50	2	113	89	118	108	65	11
67	112	47	51	127	43	1	54	125	45	3	89	75	79	96	67	12
96	52	74	89	62	68	1	89	54	66	1	107	75	94	88	46	13
37	170	17	32	178	12	1	24	174	17	1	71	77	88	82	56	14
156	127	17	140	136	18	1	154	129	15	1	106	149	106	160	73	15
122	69	29	106	81	29	1	102	86	24	3	83	105	81	107	35	16
410	156	90	383	179	92	1	385	179	76	4	302	246	296	348	137	17
108	170	31	113	176	27	1	111	175	24	2	131	150	125	175	71	18
147	123	34	137	129	31	2	146	120	36	5	118	108	112	136	59	19
56	105	41	42	108	45	1	48	106	42	1	68	79	69	90	42	20
185	123	114	154	131	121	1	164	111	118	5	184	151	186	155	87	21
64	155	27	54	156	28	1	70	153	20	1	68	76	74	90	43	22
142	34	14	131	37	13	1	141	25	13	2	87	38	68	81	29	23
140	241	17	132	253	10	1	141	234	12	2	161	143	162	228	86	24
13	29	3	11	30	4	1	12	31	4	1	16	14	11	11	9	25
118	168	19	106	173	18	1	119	174	16	2	102	130	96	143	59	26
136	63	23	130	71	16	1	136	72	10	1	98	96	92	110	33	27
151	88	31	147	89	27	2	137	98	25	1	93	135	92	121	53	28
56	149	30	45	161	28	1	53	154	27	2	83	97	87	102	58	29
65	127	38	52	130	36	1	51	129	33	1	82	102	82	116	73	30
430	118	99	397	138	97	2	420	122	88	3	341	229	339	342	138	31
154	101	50	141	105	52	2	138	105	48	1	146	102	176	155	58	32
188	87	58	178	103	47	3	174	99	48	1	171	105	168	144	72	33
246	78	45	227	102	35	1	236	86	42	1	184	193	197	169	89	34
316	253	91	276	286	89	1	296	251	87	2	275	235	341	295	151	35
230	104	48	210	226	44	2	212	114	46	2	193	119	208	176	83	36
101	153	39	93	170	29	1	101	143	39	2	123	104	138	151	76	37
250	181	84	207	235	64	2	219	214	72	2	202	169	248	217	116	38
229	163	63	206	181	62	1	212	169	54	1	227	147	227	222	102	39
295	175	63	295	197	48	2	306	176	55	1	262	169	313	286	128	40
80	154	45	78	193	38	3	83	177	35	1	115	125	128	145	79	41
5918	4832	1821	5396	5306	1703	40	5591	4989	1642	63	5361	4674	5526	5875	2765	

ELECTION RETURNS FOR STATE OFFICERS, 1932  
GRANT COUNTY

NAMES OF TOWNSHIPS, VILLAGES OR WARDS (In Alphabetical Order)	Total Number of Ballots Cast and Counted	GOVERNOR					LIEUTENANT GOVERNOR				SECRETARY OF STATE			
		Earle Brown Republican	Floyd B. Olson Farmer-Labor	John E. Regan Democrat	Wm. Schneiderman, Communist Nominated by Petition	John P. Johnson, Industrial Nominated by Petition	T. O. Streissguth Republican	K. K. Solberg Farmer-Labor	Ruth Haynes Carpenter Democrat	John Lindman, Communist Nominated by Petition	Mike Holm Republican	John T. Lyons Farmer-Labor	Jerry A. Harl Democrat	Robert Turner, Communist Nominated by Petition
1 Ashby.....	167	87	66	24	.....	.....	86	50	20	2	132	30	5	.....
2 Barrett.....	185	68	68	45	.....	.....	75	60	28	1	121	46	15	.....
3 Delaware.....	154	12	123	17	.....	1	10	117	12	1	26	109	8	.....
4 Elbow Lake Village.....	489	239	192	42	.....	.....	207	159	44	.....	292	106	29	.....
5 Elbow Lake Township.....	179	33	151	10	1	.....	26	140	12	.....	56	124	8	.....
6 Elk Lake.....	174	41	100	32	.....	.....	36	96	25	1	65	78	21	.....
7 Endahl.....	229	38	169	21	1	.....	26	145	16	2	63	132	19	.....
8 Gorton.....	91	19	65	14	.....	.....	9	55	29	1	32	48	13	.....
9 Herman.....	266	82	159	38	.....	.....	79	133	39	2	138	95	31	.....
10 Hoffman.....	246	124	75	40	.....	.....	109	75	38	.....	162	45	22	.....
11 Lund.....	192	30	136	24	.....	2	19	130	20	1	54	104	21	.....
12 Lawrence.....	127	45	51	29	.....	1	43	40	34	.....	63	33	20	.....
13 Lien.....	158	53	62	39	.....	.....	47	63	22	.....	74	42	25	.....
14 Logan.....	130	25	83	20	.....	2	19	77	18	.....	38	69	12	.....
15 Macsville.....	140	9	117	10	.....	.....	8	112	15	.....	21	100	12	.....
16 Norerass.....	92	42	22	16	.....	.....	42	16	14	.....	60	10	10	.....
17 North Ottawa.....	96	18	64	20	.....	.....	19	55	21	1	50	39	10	.....
18 Pelican Lake.....	168	60	102	16	1	.....	49	96	12	2	79	76	9	.....
19 Pomme de Terre.....	186	8	159	14	.....	.....	7	160	8	2	15	150	8	.....
20 Roseville.....	136	17	79	37	.....	.....	12	67	32	1	38	65	18	.....
21 Sanford.....	187	34	121	28	.....	.....	35	109	19	1	62	88	15	.....
22 Stony Brook.....	199	55	123	14	1	3	52	108	12	3	84	91	8	.....
23 Wendell.....	126	44	40	29	.....	.....	51	40	20	.....	75	26	11	.....
Totals.....	4117	1183	2336	579	4	9	1066	2103	510	21	1800	1706	350	.....



## ELECTION RETURNS FOR STATE OFFICERS, 1932

## GRANT COUNTY

STATE TREASURER			ATTORNEY GENERAL				RAILROAD AND WAREHOUSE COMMISSIONER				ASSOCIATE JUSTICES SUPREME COURT					
Julius A. Schmahl Republican	A. H. Kleffman Farmer-Labor	Timothy J. Doyle Democrat	Henry N. Benson Republican	Harry H. Peterson Farmer-Labor	Ray G. Moonan Democrat	Tom Foley, Communist Nominated by Petition	Oscar A. Swenson Republican	Knud Wefald Farmer-Labor	Mathew N. Kraus Democrat	Emil Nygaard, Communist Nominated by Petition	Homer B. Dibell, Nominated without Party Designation	Edward J. Lee, Nominated without Party Designation	Charles Loring, Nominated without Party Designation	I. M. Olsen, Nominated without Party Designation	Wm. H. Vanderburgh, Nomi- nated without Pty. Design.	
115	36	9	104	41	11	.....	95	57	10	1	73	43	64	75	32	1
98	52	26	102	45	23	.....	105	50	21	.....	96	62	92	94	28	2
17	111	13	15	107	10	1	11	116	9	.....	56	49	56	53	43	3
261	124	42	242	130	43	1	226	163	37	2	240	127	223	223	58	4
43	128	9	38	126	11	.....	31	147	9	.....	77	52	64	84	33	5
47	88	27	48	86	20	1	48	87	19	1	65	62	63	74	46	6
41	135	18	38	138	16	2	33	137	19	.....	65	49	65	92	38	7
21	51	32	18	56	17	.....	15	54	19	.....	36	34	41	36	16	8
119	99	46	104	109	40	2	96	110	44	.....	130	82	119	126	69	9
136	53	30	139	53	32	.....	135	52	35	.....	114	66	102	132	48	10
32	113	26	23	122	24	2	24	120	22	1	50	61	55	79	40	11
53	30	30	50	36	28	.....	44	45	25	.....	57	38	56	51	24	12
60	47	24	56	48	23	1	47	59	25	1	55	45	57	71	27	13
26	66	19	22	67	16	.....	21	71	16	1	44	37	45	53	24	14
17	100	12	12	104	13	.....	13	104	12	.....	58	37	64	67	41	15
34	10	11	47	13	16	.....	45	15	15	.....	29	27	30	34	17	16
65	45	18	21	51	20	.....	24	50	18	.....	45	42	40	48	19	17
10	65	8	59	86	10	2	49	109	6	3	58	53	57	77	40	18
36	156	8	8	156	9	.....	9	169	3	1	68	64	69	73	41	19
40	64	27	20	68	28	1	15	67	30	2	38	35	42	49	30	20
46	95	21	37	100	19	.....	34	107	16	.....	69	52	69	82	27	21
68	92	19	62	93	14	3	40	126	9	1	75	72	63	92	45	22
55	37	23	56	36	13	.....	40	65	6	.....	49	43	41	59	35	23
1449	1820	488	1321	1871	456	16	1200	2080	425	14	1647	1232	1577	1824	821	

# ELECTION RETURNS FOR STATE OFFICERS, 1932 HENNEPIN COUNTY

NAMES OF TOWNSHIPS, VILLAGES OR WARDS (In Alphabetical Order)	Total Number of Ballots Cast and Counted	GOVERNOR						LIEUTENANT GOVERNOR			SECRETARY OF STATE		
		Earle Brown, Republican	Floyd B. Olson, Farmer-Labor	John E. Regan, Democrat	Wm. Schneiderman, Communist Nominated by Petition	John P. Johnson, Industrial Nominated by Petition	T. O. Strosser, Republican	K. K. Solberg, Farmer-Labor	Ruth Haynes Carpenter, Democrat	John Lindman, Communist Nominated by Petition	Mike Holm, Republican	John T. Lyons, Farmer-Labor	Jerry A. Harl, Democrat
Towns of—													
1 Bloomington—1st District	1117	390	621	84	2	334	480	159	5	520	393	130	
2 2nd District	243	163	65	12		156	52	23		181	33	18	
3 Brooklyn	500	270	161	51	2	222	165	64	4	256	128	65	
4 Champlin	323	157	130	31	1	140	101	38		182	77	25	
5 Corcoran	480	44	340	84		40	254	47	6	96	224	82	
6 Dayton	251	53	125	70		41	86	81	2	72	71	81	
7 Eden Prairie	533	209	261	55	1	194	203	64	3	269	158	65	
8 Excelsior Town	702	436	192	68	1	394	138	110	5	485	103	82	
9 Greenwood	224	36	125	34	2	56	100	29	3	84	85	27	
10 Hassan	307	26	233	45		22	175	58	22	56	154	61	
11 Independence	512	144	263	96	1	134	212	106	6	245	162	77	
12 Maple Grove	479	122	293	57		114	218	77	4	199	168	75	
13 Medina	468	84	237	140		71	168	136	4	138	131	132	
14 Minnetonka—1st District	1186	515	541	101	3	459	447	156	7	509	359	137	
15 2nd District	813	375	360	62		339	267	120	4	440	215	101	
16 Minnetrista	528	156	224	137	2	153	182	134	4	238	126	123	
17 Orono	1239	601	518	95	2	537	416	153	4	714	324	107	
18 Plymouth	810	179	453	168	3	165	346	176	8	252	257	184	
19 St. Anthony	151	41	102	6		36	85	13		60	68	12	
Totals	10866	4021	5244	1396	18	7	3607	4095	1744	91	4996	3236	1586
Villages of—													
20 Brooklyn Center	558	246	300	9	2	169	273	60	4	239	240	53	
21 Crystal—1st District	500	177	280	36		157	210	61	6	205	175	66	
22 2nd District	343	91	217	29		1	77	171	46	3	121	143	48
23 Dayton	104	14	68	19		1	13	33	37	19	36	41	
24 Deephaven	419	225	165	25	1	1	212	130	51	1	252	102	50
25 Edina—1st District	891	547	258	73		501	180	131	3	565	160	118	
26 2nd District	850	544	230	72		494	192	103	1	570	146	92	
27 Excelsior	617	370	175	57	1	1	343	129	83	2	427	82	64
28 Golden Valley	682	162	352	143		2	150	257	173	5	234	217	148
29 Hopkins	1666	481	963	179	4	4	449	772	266	15	649	625	254
30 Island Park	210	88	108	10	1	1	83	73	27	3	115	56	21
31 Long Lake	142	54	59	25		45	47	29		74	25	28	
32 Maple Plain	148	77	59	9		64	51	10		96	35	6	
33 Minnetonka Beach	131	103	18	9		88	13	17		96	10	17	
34 Morningside	572	388	151	32		358	127	60		404	98	55	
35 Mound	418	215	158	40		215	109	50	1	268	84	40	
36 Osseo	295	121	104	59		108	76	60	1	144	60	53	
37 Richfield—1st District	414	127	240	51		121	175	76		175	144	70	
38 2nd District	434	57	311	58	1	1	50	235	95	4	114	207	74
39 Robbinsdale—1st District	514	250	210	52		228	155	93	4	276	127	88	
40 2nd District	350	114	198	35	1	103	154	56	2	120	145	56	
41 3rd District	381	104	233	37	4	91	190	72	2	119	175	65	
42 4th District	790	279	437	93	1	1	244	371	133	3	320	296	144
43 Rockford	6	3	3			3	2			5	1		
44 Rogers	114	2	84	27		4	57	38	3	17	53	37	
45 St. Bonifacius	175	16	31	124		16	29	100	1	31	12	111	
46 St. Louis Park—1st District	792	359	384	49		329	294	117	2	398	243	103	
47 2nd District	586	201	335	40		190	265	73	2	269	210	56	
48 3rd District	687	421	205	56		377	173	87	3	428	138	91	
49 4th District	152	25	125	2		24	105	8	1	47	91	8	
50 5th District	165	47	96	18	1	36	64	43	3	56	53	38	
51 Tonka Bay	166	110	44	10		101	41	17		117	27	17	
52 Wayzata	607	381	148	74	1	346	123	104	3	411	86	91	
Totals	14879	6399	6749	1552	18	15	5792	5276	2376	78	7381	4302	2204
Totals	25745	10420	11993	2948	36	22	9399	9371	4120	169	12377	7538	3789

## GENERAL ELECTION RETURNS

249

ELECTION RETURNS FOR STATE OFFICERS, 1932  
HENNEPIN COUNTY

STATE TREASURER			ATTORNEY GENERAL				RAILROAD AND WAREHOUSE COMMISSIONER				ASSOCIATE JUSTICES SUPREME COURT				
Julius A. Schmahl Republican	A. H. Klefman Farmer-Labor	Timothy J. Doyle Democrat	Henry N. Benson Republican	Harry H. Peterson Farmer-Labor	Ray G. Moonan Democrat	Tom Foley, Communist Nominated by Petition	Oscar A. Swenson Republican	Knud Wefald Farmer-Labor	Mathew N. Kraus Democrat	Emil Nygard, Communist Nominated by Petition	Homer B. Dibel, Nominated without Party Designation	Edward J. Lee, Nominated without Party Designation	Charles Loring, Nominated without Party Designation	I. M. Olsen, Nominated without Party Designation	Wm. H. Vanderburgh, Nomi- nated without Pty. Design.
405	401	190	383	414	183	1	372	392	199	6	468	429	524	425	360
169	35	23	160	44	21	....	163	34	24	3	149	89	146	107	66
223	161	80	198	150	77	2	206	138	92	3	210	208	229	187	138
160	79	35	147	85	36	1	145	77	46	1	138	121	141	129	86
68	226	99	49	225	99	6	55	222	105	5	125	167	163	149	149
58	69	90	46	71	91	2	44	65	88	1	84	92	105	86	62
232	148	189	211	165	88	5	209	156	97	3	236	216	248	230	178
434	104	110	409	108	118	4	418	100	116	4	378	266	430	310	212
71	89	31	64	97	22	2	64	87	34	....	57	109	78	88	94
43	149	67	27	158	67	2	31	152	66	....	96	101	116	105	93
174	188	101	154	207	103	1	146	201	110	2	168	237	209	184	169
139	188	93	116	192	96	3	129	174	100	3	170	158	195	156	147
87	141	152	79	139	155	4	74	128	175	1	148	154	192	120	161
512	383	174	477	410	174	7	474	388	183	10	541	425	648	515	338
378	220	129	349	237	135	3	364	219	133	6	367	330	408	345	246
183	147	137	175	150	143	1	177	144	152	2	230	192	263	223	191
599	325	179	558	384	167	5	582	325	176	7	562	448	639	517	361
216	280	215	183	279	237	9	178	284	239	9	300	311	369	251	290
43	73	21	41	76	18	1	44	71	16	2	66	77	62	60	70
4194	3406	2115	3826	3591	2030	50	3875	3357	2151	68	4493	4130	5165	4187	3411
177	243	90	167	263	70	4	177	246	79	2	210	275	254	217	148
157	150	87	159	193	85	3	161	177	91	3	74	207	215	181	151
95	151	91	27	158	51	3	84	146	66	1	111	135	129	109	95
17	34	42	15	35	44	....	13	34	41	....	40	39	39	31	24
213	105	73	218	110	63	1	207	117	61	3	208	187	244	182	128
510	158	156	499	161	142	5	511	150	136	6	454	335	499	394	236
527	151	117	516	157	107	1	502	148	129	2	431	312	513	380	257
381	80	101	367	98	90	5	356	96	100	3	315	242	336	241	158
170	231	184	153	245	182	7	150	219	213	5	242	291	303	240	223
533	667	307	504	680	309	13	511	650	305	13	710	681	761	599	469
96	65	28	88	68	33	2	89	66	32	2	103	82	118	79	70
62	30	27	57	32	31	1	45	30	45	2	61	53	70	50	37
79	39	9	71	46	10	....	73	43	9	....	53	48	66	57	41
94	8	23	90	12	20	....	89	14	21	....	83	37	82	65	29
367	108	74	375	113	57	1	367	109	71	1	328	240	385	266	181
231	85	68	223	98	54	....	229	91	57	....	176	159	227	180	121
129	57	64	109	62	71	1	110	49	74	....	111	90	133	99	78
137	154	98	131	164	83	2	125	151	103	....	172	176	199	162	126
74	215	95	59	231	94	2	64	219	101	3	150	179	177	169	140
230	129	120	231	129	118	....	205	121	155	....	269	215	302	212	149
108	134	69	106	145	60	2	99	121	90	3	122	120	158	136	101
101	164	90	95	174	86	3	86	160	107	3	152	167	186	173	140
271	298	273	252	324	168	3	232	278	232	3	352	338	387	305	277
3	3	....	3	2	....	....	3	2	....	....	2	2	3	5	4
5	55	42	3	51	40	1	4	55	40	1	39	49	37	33	32
17	11	127	20	12	16	4	19	11	120	....	56	72	78	36	63
350	258	132	338	275	120	5	341	353	135	3	374	326	436	321	252
232	227	75	208	46	74	6	220	232	68	9	250	250	287	259	168
401	139	109	395	153	98	....	383	134	117	2	398	296	423	301	215
35	95	12	30	99	8	....	32	94	13	....	57	67	72	77	48
50	59	42	43	63	37	4	44	51	45	2	42	61	78	61	47
110	24	24	108	28	19	3	109	25	20	5	97	66	121	74	55
377	84	110	360	97	114	....	347	98	124	....	313	228	359	251	164
6339	4451	2959	6020	4524	2554	82	5987	4490	3000	77	6555	6025	7677	5945	4427
10533	7857	5074	9846	8115	4584	141	9862	7847	5151	145	11048	10155	12842	10132	7838

## ELECTION RETURNS FOR STATE OFFICERS, 1932

HENNEPIN COUNTY—Continued

NAMES OF TOWNSHIPS, VILLAGES OR WARDS (In Alphabetical Order)	Total Number of Ballots Cast and Counted	GOVERNOR					LIEUTENANT GOVERNOR				SECRETARY OF STATE			
		Earle Brown Republican	Floyd B. Olson Farmer-Labor	John E. Regan Democrat	Wm. Schneiderman, Communist Nominated by Petition	John P. Johnson, Industrial Nominated by Petition	T. O. Strossmuth Republican	K. K. Solberg Farmer-Labor	Ruth Haynes Carpenter Democrat	John Lindman, Communist Nominated by Petition	Mike Holm Republican	John T. Lyons Farmer-Labor	Jerry A. Hard Democrat	Robert Turner, Communist Nominated by Petition
City of Minneapolis—														
1 1st Ward, 1st District	385	31	292	42	11		20	234	77	14	74	198	65	12
2 1st Ward, 2nd District	483	59	316	90	5		51	218	158	7	103	165	160	4
3 1st Ward, 3rd District	764	70	523	147	6		63	347	263	17	144	271	290	14
4 1st Ward, 4th District	662	64	483	108	1		49	264	241	6	142	247	234	12
5 1st Ward, 5th District	565	36	411	96	9	1	30	289	169	5	95	215	196	6
6 1st Ward, 6th District	781	46	584	137	1	1	29	378	279	5	123	302	299	6
7 1st Ward, 7th District	828	67	642	117	4	1	48	446	254	15	142	339	293	6
8 1st Ward, 8th District	827	71	629	107	4		56	477	203	9	142	379	248	11
9 1st Ward, 9th District	576	35	413	91			35	300	151	4	69	260	170	4
10 1st Ward, 10th District	578	82	410	78	2		73	274	160	5	146	235	159	3
11 1st Ward, 11th District	509	58	398	50	1		150	299	114	7	103	243	120	8
12 1st Ward, 12th District	496	48	351	69	6	2	35	246	134	15	82	182	162	5
Totals	7442	667	5452	1132	50	5	648	3772	2203	111	1364	3036	2396	91
1 2nd Ward, 1st District	455	79	295	68	6		76	207	127	10	120	174	120	10
2 2nd Ward, 2nd District	599	203	340				163	239	138	8	240	209	96	11
3 2nd Ward, 3rd District	553	287	208	51	2	2	273	147	101	4	337	118	66	4
4 2nd Ward, 4th District	642	359	211	57		2	314	167	131		255	131	95	1
5 2nd Ward, 5th District	471	256	177	33			234	134	78	2	299	102	55	1
6 2nd Ward, 6th District	466	271	171	32			245	113	85	3	317	80	56	1
7 2nd Ward, 7th District	433	211	197	32	1		191	154	69	2	254	124	47	3
8 2nd Ward, 8th District	435	196	219	21	1		181	167	61	3	234	131	46	4
9 2nd Ward, 9th District	483	222	218	36	1		208	179	70	4	271	122	69	4
10 2nd Ward, 10th District	448	265	148	34		1	255	111	62	3	304	78	46	1
11 2nd Ward, 11th District	541	275	238	23	1	1	250	190	65	4	307	151	50	5
12 2nd Ward, 12th District	670	278	346	40			267	282	100		355	215	72	2
13 2nd Ward, 13th District	410	212	161	34		1	195	137	63		244	111	41	2
14 2nd Ward, 14th District	553	288	219	38			271	177	82	1	318	142	71	1
15 2nd Ward, 15th District	555	351	163	36	1	1	331	112	95	5	408	80	56	1
16 2nd Ward, 16th District	574	147	378	35	2	4	134	315	89	6	197	261	85	4
17 2nd Ward, 17th District	475	166	268	41	1		157	220	80	3	211	172	70	4
18 2nd Ward, 18th District	554	249	249	46			224	199	93	3	287	158	80	4
19 2nd Ward, 19th District	547	214	285	45	1		190	216	108	5	265	174	84	2
Totals	9864	4529	4491	702	17	12	4159	3466	1697	66	5223	2733	1305	67
1 3rd Ward, 1st District	344	41	268	38	3		34	193	75	15	80	127	88	7
2 3rd Ward, 2nd District	376	46	266	42	1		32	202	102	2	63	174	97	4
3 3rd Ward, 3rd District	433	42	315	65	3		41	216	113	5	86	189	119	4
4 3rd Ward, 4th District	563	64	425	60	1		57	340	118	4	135	261	127	4
5 3rd Ward, 5th District	490	76	370	55	2		60	277	108	6	133	233	97	8
6 3rd Ward, 6th District	503	123	325	51	11		111	246	101	2	173	204	15	3
7 3rd Ward, 7th District	544	101	373	13	2	1	89	289	125	7	149	231	125	4
8 3rd Ward, 8th District	492	59	346	73	3	2	57	263	131	3	106	200	146	4
9 3rd Ward, 9th District	669	100	517	33	9		92	402	103	11	171	323	105	12
10 3rd Ward, 10th District	304	66	184	24	8	1	65	99	51	11	96	82	51	12
11 3rd Ward, 11th District	316	44	242	14	2		51	154	36	7	86	138	47	5
12 3rd Ward, 12th District	388	22	344	10	8		23	267	47	13	66	236	40	13
13 3rd Ward, 13th District	619	41	536	15	19		45	416	63	24	142	319	64	24
14 3rd Ward, 14th District	760	165	503	83			142	407	132	9	237	347	145	8
15 3rd Ward, 15th District	414	123	265	50			104	199	110	2	161	156	101	1
16 3rd Ward, 16th District	490	114	297	77			91	183	169	4	165	128	163	1
17 3rd Ward, 17th District	524	180	281	56			171	205	113	3	239	147	106	3
18 3rd Ward, 18th District	479	155	268	53			148	196	93		220	148	84	4
19 3rd Ward, 19th District	352	111	202	39			105	165	59	4	151	138	45	1
20 3rd Ward, 20th District	595	214	304	71		1	198	212	146	3	245	152	120	4
21 3rd Ward, 21st District	867	92	714	36	13		88	536	108	18	229	421	104	3
22 3rd Ward, 22nd District	714	203	450	55	9		186	363	106	9	252	320	100	1



## ELECTION RETURNS FOR STATE OFFICERS, 1932

## HENNEPIN COUNTY—Continued

STATE TREASURER			ATTORNEY GENERAL				RAILROAD AND WAREHOUSE COMMISSIONER				ASSOCIATE JUSTICES SUPREME COURT					
Julius A. Schmalh Republican	A. H. Kleffman Farmer-Labor	Timothy J. Doyle Democrat	Henry N. Benson Republican	Harry H. Peterson Farmer-Labor	Ray G. Moonan Democrat	Tom Foley, Communist Nominated by Petition	Oscar A. Swenson Republican	Knud Wefald Farmer-Labor	Mathew N. Kraus Democrat	Emil Nygard, Communist Nominated by Petition	Homer B. Dibell, Nominated without Party Designation	Edward J. Lee, Nominated without Party Designation	Charles Loring, Nominated without Party Designation	L. M. Olsen, Nominated without Party Designation	Wm. H. Vanderburgh, Nomi- nated without Pty. Design.	
46	201	98	33	205	80	15	33	207	90	13	142	178	169	131	124	1
61	177	191	51	165	201	7	52	147	222	7	196	183	224	160	162	2
80	262	261	83	261	364	11	71	218	412	9	334	343	424	235	285	3
65	236	320	59	233	305	8	58	186	377	4	264	259	370	227	228	4
41	208	253	28	202	247	15	21	159	324	5	234	248	291	142	220	5
56	352	366	45	278	357	10	21	236	465	2	357	315	395	266	237	6
69	334	363	58	293	349	23	52	275	446	8	370	383	414	262	264	7
86	366	296	69	386	287	7	68	333	343	8	345	382	381	302	299	8
45	251	186	38	251	189	.....	50	180	212	3	230	232	259	191	210	9
99	235	201	75	232	227	2	81	206	249	3	268	260	289	196	206	10
64	240	153	64	236	164	3	63	227	174	3	246	251	236	200	186	11
47	190	192	30	188	209	9	44	184	197	4	221	236	214	129	215	12
759	3052	2880	633	2930	2979	110	614	2558	3511	69	3207	3270	3666	2441	2636	
85	179	152	81	180	146	8	81	166	159	7	176	174	119	181	159	1
204	189	153	200	196	144	8	196	186	153	10	286	220	333	245	180	2
288	122	105	288	124	98	9	261	126	168	6	304	218	341	255	168	3
410	136	133	400	134	134	2	388	139	130	3	400	266	342	324	179	4
260	115	75	266	116	75	2	260	108	82	2	245	210	303	215	147	5
293	88	70	268	103	63	3	259	102	69	4	251	198	276	201	140	6
217	129	64	216	109	61	2	219	137	56	3	217	199	250	201	137	7
189	143	75	182	155	63	3	180	137	85	5	225	197	258	203	134	8
241	135	89	225	141	98	5	217	153	96	3	257	211	282	204	161	9
276	87	60	83	72	64	2	257	91	64	4	235	183	274	229	141	10
264	145	81	260	172	70	2	260	173	62	4	286	202	320	248	171	11
296	224	122	314	218	108	1	293	222	114	5	362	262	394	342	233	12
214	117	60	219	105	62	2	208	116	60	1	224	172	266	197	114	13
301	152	82	277	173	77	2	276	168	84	.....	291	237	300	270	178	14
358	96	77	361	102	72	1	348	105	74	.....	320	204	364	302	174	15
159	272	110	149	285	107	2	139	285	110	4	244	306	291	240	192	16
174	181	99	165	194	88	3	174	181	90	3	267	201	268	215	160	17
245	164	109	231	164	106	18	232	149	116	3	279	248	324	257	170	18
232	178	115	216	175	119	2	200	190	123	4	285	221	308	242	160	19
4706	2852	1831	4401	2918	1755	77	4448	2934	1895	71	5154	4129	5613	4571	3098	
45	140	114	39	146	107	9	45	135	113	6	127	175	171	108	130	1
44	166	125	36	172	127	6	35	159	129	5	150	175	183	44	49	2
54	180	159	51	189	146	9	51	182	149	6	170	191	197	150	175	3
75	272	175	62	265	180	5	58	221	180	6	216	240	253	248	177	4
83	233	138	76	239	134	9	77	222	145	7	204	220	238	216	178	5
149	198	126	138	205	126	3	135	201	131	5	219	228	262	213	169	6
121	217	163	97	240	167	4	98	231	178	5	251	248	286	217	221	7
78	216	163	63	222	168	6	65	211	183	5	127	205	245	172	181	8
117	358	121	108	368	123	9	107	350	142	10	284	274	306	248	241	9
81	94	62	73	92	60	13	74	89	60	11	99	99	113	68	100	10
60	147	49	57	142	50	5	63	143	50	4	95	115	96	87	103	11
39	253	44	31	258	47	11	30	258	50	13	132	139	132	115	131	12
87	355	93	91	355	74	27	66	356	89	23	235	242	258	175	192	13
162	350	178	146	355	168	12	150	306	177	18	308	276	393	275	206	14
130	153	140	111	161	145	.....	112	151	147	1	219	190	249	159	152	15
135	104	210	109	124	214	3	111	119	220	2	206	234	250	148	174	16
175	153	153	179	162	135	1	184	142	158	2	261	190	289	225	172	17
182	160	106	149	171	113	3	160	160	125	2	233	186	271	204	143	18
124	145	69	112	145	77	2	122	138	76	2	180	140	201	156	120	19
234	154	170	219	168	173	1	216	156	189	1	282	245	346	253	188	20
156	464	138	133	472	139	18	136	439	164	20	346	311	356	264	252	21
207	308	149	198	336	132	9	192	324	151	11	324	276	378	288	220	22

## ELECTION RETURNS FOR STATE OFFICERS, 1932

HENNEPIN COUNTY—Continued

NAMES OF TOWNSHIPS, VILLAGES OR WARDS (In Alphabetical Order)	Total Number of Ballots Cast and Counted	GOVERNOR					LIEUTENANT GOVERNOR				SECRETARY OF STATE			
		Earle Brown Republican	Floyd B. Olson Farmer-Labor	John E. Regan Democrat	Wm. Schneiderman, Communist Nominated by Petition	John P. Johnson, Industrial Nominated by Petition	T. O. Streissguth Republican	K. K. Solberg Farmer-Labor	Ruth Haynes Carpenter Democrat	John Lindman, Communist Nominated by Petition	Mike Holm Republican	John T. Lyons Farmer-Labor	Jerry A. Harri Democrat	Robert Turner, Communist Nominated by Petition
23 3rd Ward, 23rd District	453	173	240	37	3		155	198	69	1	215	148	64	5
24 3rd Ward, 24th District	544	170	295	73	1	1	152	228	128	3	336	173	120	
25 3rd Ward, 25th District	481	159	250	71			151	183	119	3	189	161	118	10
26 3rd Ward, 26th District	605	153	423	25			146	329	76	5	194	276	72	
27 3rd Ward, 27th District	622	72	470	17	3		93	372	65	13	184	292	71	12
28 3rd Ward, 28th District	472	163	261	45			153	195	79	5	197	168	83	1
29 3rd Ward, 29th District	569	167	341	63		1	148	267	116	4	222	240	98	4
30 3rd Ward, 30th District	652	148	479	15	5		141	386	58	7	216	335	48	8
Totals	15664	3387	10554	1359	106	7	3129	7988	2919	203	5188	6467	2843	191
1 4th Ward, 1st District	692	184	426	52	17		169	350	95	24	247	265	112	17
2 4th Ward, 2nd District	626	331	224	54			307	172	117		367	145	94	
3 4th Ward, 3rd District	514	151	290	57	7	2	134	225	95	7	202	171	93	8
4 4th Ward, 4th District	495	105	283	98	3	1	92	215	136	4	146	170	138	3
5 4th Ward, 5th District	329	51	215	55	1	2	41	167	88	3	78	142	81	7
6 4th Ward, 6th District	328	53	235	22	11	1	59	160	49	15	90	126	65	12
7 4th Ward, 7th District	299	71	257	32	4		63	178	63	9	101	152	67	4
8 4th Ward, 8th District	378	50	267	38	10		42	221	58	15	107	168	63	13
9 4th Ward, 9th District	591	90	346	31	25	5	90	287	62	29	137	232	75	33
10 4th Ward, 10th District	467	141	276	43	5	1	132	266	67	9	175	201	71	7
11 4th Ward, 11th District	310	79	197	28	1		66	172	51	4	112	123	57	5
12 4th Ward, 12th District	544	254	224	48	1		244	197	64	3	290	148	77	1
13 4th Ward, 13th District	656	550	83	21	1		493	58	76	1	493	31	49	
14 4th Ward, 14th District	599	461	103	35			437	65	73	1	484	48	52	1
15 4th Ward, 15th District	489	361	92	30			341	79	47		386	38	56	
16 4th Ward, 16th District	832	509	259	58		1	461	167	149	6	531	133	114	5
17 4th Ward, 17th District	567	386	141	57			367	101	82	1	424	79	69	2
18 4th Ward, 18th District	413	310	84	18	1		286	61	37	2	326	42	31	1
19 4th Ward, 19th District	384	141	203	37	2		120	134	85	6	172	95	85	5
20 4th Ward, 20th District	566	311	198	58			265	146	113	1	336	109	91	
21 4th Ward, 21st District	521	174	286	95	3		155	216	95	3	229	172	92	8
22 4th Ward, 22nd District	298	77	107	20			75	79	41	1	94	56	47	1
23 4th Ward, 23rd District	490	156	283	36	1		131	217	81	3	189	163	87	1
24 4th Ward, 24th District	400	116	241	42			105	167	85	1	145	125	96	
25 4th Ward, 25th District	139	66	64	8			57	40	23		74	34	20	
26 4th Ward, 26th District	355	296	40	18			269	26	43		299	20	29	
27 4th Ward, 27th District	523	414	75	31	1		369	52	83	3	426	33	49	2
28 4th Ward, 28th District	784	531	186	67			502	114	135	2	542	89	106	2
Totals	13377	6419	5685	1189	94	13	5872	4302	2193	153	7204	3310	2066	145
1 5th Ward, 1st District	667	386	226	49	2	1	351	169	101	2	438	103	84	
2 5th Ward, 2nd District	365	239	116	8			213	89	46	1	255	65	30	
3 5th Ward, 3rd District	529	307	187	24	1		290	165	52	3	339	124	56	
4 5th Ward, 4th District	687	329	295	56	1		309	222	103	4	389	184	81	3
5 5th Ward, 5th District	691	414	249	16	1		386	195	66	1	472	120	68	4
6 5th Ward, 6th District	543	268	230	39			247	207	64	1	308	147	62	4
7 5th Ward, 7th District	612	313	259	24	1	1	287	209	69	5	337	171	53	3
8 5th Ward, 8th District	725	355	297	48			327	254	97	1	404	158	109	
9 5th Ward, 9th District	580	284	253	40		1	258	199	85	2	323	151	79	
10 5th Ward, 10th District	520	183	307	52			152	245	103	1	237	189	91	
11 5th Ward, 11th District	568	192	259	54	3		170	215	94	3	243	170	76	
12 5th Ward, 12th District	474	192	225	53			184	166	87	1	246	121	79	
13 5th Ward, 13th District	610	344	231	30	1		324	177	75	2	384	144	56	
14 5th Ward, 14th District	641	288	289	54	3	3	255	229	101	8	333	167	88	
15 5th Ward, 15th District	773	334	334	94		2	297	250	177		369	199	157	
16 5th Ward, 16th District	443	110	244	37	1		108	219	76	4	166	161	84	
17 5th Ward, 17th District	476	85	312	48	8	2	76	250	79	13	141	208	75	1
18 5th Ward, 18th District	432	101	302	26	3		89	227	69	5	160	163	68	



## ELECTION RETURNS FOR STATE OFFICERS, 1932

HENNEPIN COUNTY—Continued

STATE TREASURER			ATTORNEY GENERAL				RAILROAD AND WAREHOUSE COMMISSIONER				ASSOCIATE JUSTICES SUPREME COURT					
Julius A. Schmahl Republican	A. H. Klefman Farmer-Labor	Timothy J. Doyle Democrat	Henry N. Benson Republican	Harry H. Peterson Farmer-Labor	Ray G. Moonan Democrat	Tom Foley, Communist Nominated by Petition	Oscar A. Swenson Republican	Knud Wefald Farmer-Labor	Mathew N. Kraus Democrat	Emil Nygard, Communist Nominated by Petition	Homer B. Dibell, Nominated without Party Designation	Edward J. Lee, Nominated without Party Designation	Charles Loring, Nominated without Party Designation	L. M. Olsen, Nominated without Party Designation	Wm. H. Vanderburgh, Nomi- nated without Pty. Design.	
177	160	85	163	180	85	3	168	158	87	3	212	198	267	212	150	23
165	191	158	269	186	157	5	167	176	169	3	266	257	312	244	198	24
168	150	141	159	163	142	.....	156	166	138	1	229	190	287	241	182	25
157	290	104	150	304	106	5	162	284	108	2	285	249	204	235	184	26
133	310	89	114	329	91	12	104	325	104	14	242	183	264	215	207	27
164	159	108	151	172	101	1	160	161	111	2	233	199	241	187	157	28
198	233	143	179	249	134	7	175	234	162	3	274	235	319	235	237	29
162	351	80	147	368	77	6	148	363	75	8	285	230	317	275	201	30
3862	6664	3753	3610	6938	3698	204	3527	6560	3960	201	6694	6310	7783	5877	5190	
192	301	125	185	312	109	21	194	287	124	19	314	280	325	297	210	1
332	140	131	315	148	138	1	299	144	149	2	369	243	410	302	202	2
150	177	141	137	187	132	8	141	185	122	7	207	208	256	177	184	3
106	180	182	101	160	186	7	95	146	186	4	228	197	269	210	132	4
62	131	107	60	127	108	6	62	130	104	6	135	137	176	120	122	5
78	129	70	71	134	66	14	67	129	67	14	133	113	154	121	103	6
79	142	92	62	165	81	6	78	145	86	8	124	144	157	127	113	7
70	184	77	56	191	81	13	68	182	77	12	144	148	165	139	138	8
112	262	73	101	266	61	30	102	252	66	39	221	214	230	204	171	9
154	213	77	140	208	80	8	146	203	79	10	216	202	261	228	158	10
84	136	67	79	133	71	5	83	135	64	5	138	122	153	124	114	11
238	155	91	257	158	90	2	251	150	98	1	296	230	318	246	168	12
550	32	64	430	45	62	1	498	39	62	2	471	180	503	380	126	13
465	45	72	452	51	75	.....	434	53	79	2	421	172	454	343	138	14
343	38	79	340	49	72	.....	329	46	77	1	305	145	371	257	113	15
496	133	143	411	126	145	3	471	138	152	4	502	314	578	367	241	16
395	82	83	389	88	83	.....	387	85	83	.....	363	203	415	315	141	17
300	46	48	293	52	38	2	286	58	46	1	268	117	301	236	106	18
135	102	100	130	104	107	7	133	98	111	6	166	152	198	134	134	19
287	221	224	286	112	132	1	289	103	138	1	305	215	382	245	171	20
176	185	117	180	190	114	6	173	178	121	4	184	201	290	232	182	21
83	55	60	76	56	61	2	76	54	58	5	103	92	125	99	66	22
148	176	116	138	176	102	8	125	162	121	4	206	190	270	187	168	23
124	132	113	116	144	109	1	112	123	121	1	173	163	231	161	123	24
68	34	22	70	28	23	.....	62	33	28	1	74	43	83	62	41	25
283	19	38	274	21	37	.....	274	28	34	.....	252	78	280	200	69	26
398	40	65	392	51	59	1	382	42	72	3	354	150	402	315	130	27
509	92	146	404	96	146	2	488	87	169	1	465	288	537	353	247	28
6437	3562	2723	6085	3578	2568	155	6105	3415	2694	163	7137	4941	8094	6181	4011	
373	111	135	379	120	123	3	357	118	131	5	369	262	403	331	199	1
232	67	45	232	73	40	2	230	65	44	4	205	145	232	182	128	2
319	132	56	314	134	54	5	305	135	60	2	289	182	318	271	164	3
347	185	115	334	193	110	4	329	189	117	5	332	256	408	342	232	4
425	136	88	410	147	89	4	405	145	87	5	354	260	416	351	211	5
279	140	94	265	158	89	4	260	148	99	5	294	234	329	269	174	6
318	169	93	307	185	79	6	309	186	87	3	287	242	338	278	206	7
350	178	140	329	222	136	.....	333	179	150	4	386	316	430	345	207	8
282	160	97	268	174	95	2	255	181	98	3	304	256	330	262	195	9
179	201	135	173	135	124	2	167	197	122	.....	223	235	289	227	177	10
192	172	114	179	183	116	4	184	176	110	6	245	205	300	250	170	11
203	122	115	205	124	115	2	211	115	107	2	226	197	245	240	161	12
338	151	85	344	159	72	3	336	152	82	2	349	293	361	295	180	13
308	175	115	281	199	112	8	288	179	127	7	302	285	361	293	214	14
328	195	203	318	210	201	3	303	199	210	4	431	329	486	384	217	15
130	167	113	117	178	117	2	119	168	119	5	186	194	223	191	144	16
80	221	118	82	211	113	13	76	208	108	11	172	204	228	186	157	17
120	167	94	112	174	96	6	113	163	102	5	196	185	208	175	155	18

## ELECTION RETURNS FOR STATE OFFICERS, 1932

HENNEPIN COUNTY—Continued

NAMES OF TOWNSHIPS, VILLAGES OR WARDS (In Alphabetical Order)	Total Number of Ballots Cast and Counted	GOVERNOR						LIEUTENANT GOVERNOR				SECRETARY OF STATE			
		Earle Brown, Republican	Floyd B. Olson, Farmer-Labor	John E. Regan, Democrat	Wm. Schneiderman, Communist Nominated by Petition	John P. Johnson, Industrial Nominated by Petition	T. O. Streissguth, Republican	K. K. Solberg, Farmer-Labor	Ruth Haynes Carpenter, Democrat	John Lindman, Communist Nominated by Petition	Mike Holm, Republican	John T. Lyons, Farmer-Labor	Jerry A. Hardt, Democrat	Robert Turner, Communist Nominated by Petition	
19 5th Ward, 19th District.....	434	107	285	33	3		94	215	74	4	136	182	72	4	
20 5th Ward, 20th District.....	676	308	316	37			293	223	110	3	338	103	100		
21 5th Ward, 21st District.....	477	233	162	70			223	116	115	3	274	72	100	3	
22 5th Ward, 22nd District.....	420	115	272	41	1		103	203	81	5	173	153	72	4	
23 5th Ward, 23rd District.....	694	314	322	53	2		301	233	123	6	374	194	101	4	
24 5th Ward, 24th District.....	433	120	260	63			111	178	116	4	166	138	104		
25 5th Ward, 25th District.....	351	92	226	29	2	1	81	164	68	5	144	127	56	5	
26 5th Ward, 26th District.....	465	170	251	37			120	129	59	5	155	100	58		
27 5th Ward, 27th District.....	533	168	324	54	3		167	275	73	5	244	196	77	16	
28 5th Ward, 28th District.....	403	137	224	38		1	128	196	50	6	186	141	47	4	
29 5th Ward, 29th District.....	707	382	270	45		1	359	191	102	1	421	143	99	4	
30 5th Ward, 30th District.....	471	296	128	40			267	93	74	2	297	71	71	1	
31 5th Ward, 31st District.....	437	152	252	32		1	129	204	67	1	195	153	56	5	
32 5th Ward, 32nd District.....	535	124	352	53	1		105	304	87	4	54	232	78	1	
33 5th Ward, 33rd District.....	474	136	298	25			139	235	62	3	194	186	45	3	
Totals.....	17986	7578	8607	1402	37	13	6943	6646	2805	109	8925	5016	2524	112	
1 6th Ward, 1st District.....	544	36	445	32	13	1	30	350	65	20	101	274	58	16	
2 6th Ward, 2nd District.....	681	115	478	62	8	1	103	388	118	18	182	337	112	14	
3 6th Ward, 3rd District.....	699	124	537	27	1	2	99	478	69	4	211	369	84	8	
4 6th Ward, 4th District.....	710	72	555	51	9		62	527	98	10	131	374	104	12	
5 6th Ward, 5th District.....	550	92	400	31	11		84	324	60	22	155	264	56	19	
6 6th Ward, 6th District.....	476	104	312	33	8		102	245	71	9	145	204	69	13	
7 6th Ward, 7th District.....	455	99	305	53	6		91	230	80	6	155	183	82	8	
8 6th Ward, 8th District.....	429	143	233	34	6		120	189	51	7	180	149	54	6	
9 6th Ward, 9th District.....	549	80	380	48	11	1	56	308	66	26	103	276	72	29	
10 6th Ward, 10th District.....	618	228	300	66			207	226	128	8	281	164	130	6	
11 6th Ward, 11th District.....	440	222	174	41	1		207	128	69	3	244	98	60		
12 6th Ward, 12th District.....	512	220	245	42	1	1	210	179	79	2	255	131	88	2	
13 6th Ward, 13th District.....	914	148	655	126	24		135	456	189	33	196	392	183	27	
Totals.....	7580	1683	5019	646	99	6	1506	4028	1143	168	2339	3215	1152	160	
1 7th Ward, 1st District.....	551	264	224	59			250	169	110	3	307	119	108	1	
2 7th Ward, 2nd District.....	403	245	130	22	1		244	91	49		271	80	34	2	
3 7th Ward, 3rd District.....	592	339	224	19			319	185	50	2	367	139	59	3	
4 7th Ward, 4th District.....	582	230	305	48			215	231	96	2	298	174	78		
5 7th Ward, 5th District.....	589	281	267	36	1	1	278	218	94	4	329	161	74	3	
6 7th Ward, 6th District.....	494	157	303	21	1	1	133	276	44	4	205	216	45	5	
7 7th Ward, 7th District.....	493	153	317	21			147	278	44	3	207	228	44	3	
8 7th Ward, 8th District.....	575	177	358	37			177	314	56	2	223	276	55	3	
9 7th Ward, 9th District.....	721	255	457	22	1	2	171	377	134	3	311	315	69	25	
10 7th Ward, 10th District.....	554	231	291	24			223	258	24	1	280	198	48		
11 7th Ward, 11th District.....	605	315	266	21		1	297	233	47		357	179	42	3	
12 7th Ward, 12th District.....	352	193	138	16	6		180	113	41	1	224	79	33	1	
13 7th Ward, 13th District.....	361	161	184	13	1		150	142	34	6	210	115	18	2	
14 7th Ward, 14th District.....	485	267	163	52		1	242	139	75	2	284	97	81		
15 7th Ward, 15th District.....	261	121	110	28	1		119	85	34	4	128	83	32	4	
16 7th Ward, 16th District.....	505	310	152	41			284	135	61	2	340	90	59	2	
17 7th Ward, 17th District.....	532	228	274	25			210	233	61	1	287	170	51	3	
18 7th Ward, 18th District.....	722	221	470	31			221	391	72	5	307	315	69	3	
19 7th Ward, 19th District.....	459	180	255	20	1		154	231	40	2	205	193	34	1	
20 7th Ward, 20th District.....	542	183	300	33			170	259	75	2	235	205	67	3	
21 7th Ward, 21st District.....	801	361	399	36			339	332	15	1	419	263	82	6	
22 7th Ward, 22nd District.....	378	196	151	30			179	129	55		220	95	51	2	
23 7th Ward, 23rd District.....	372	154	189	28	1		136	163	54	3	181	117	60	2	
24 7th Ward, 24th District.....	479	265	190	26			226	160	59	1	286	114	54	2	
25 7th Ward, 25th District.....	512	336	142	30			286	118	70		348	92	52	1	
26 7th Ward, 26th District.....	610	298	269	33			294	243	64		334	200	53	2	



## ELECTION RETURNS FOR STATE OFFICERS, 1932

HENNEPIN COUNTY—Continued

STATE TREASURER			ATTORNEY GENERAL			RAILROAD AND WAREHOUSE COMMISSIONER			ASSOCIATE JUSTICES SUPREME COURT						
Julius A. Schmahl Republican	A. H. Kleffman Farmer-Labor	Timothy J. Doyle Democrat	Harry N. Benson Republican	Harry H. Peterson Farmer-Labor	Ray G. Moonan Democrat	Tom Foley, Communist Nominated by Petition	Oscar A. Swenson Republican	Knud Wefald Farmer-Labor	Mathew N. Kraus Democrat	Emil Nygaard, Communist Nominated by Petition	Homor B. Dibell, Nominated without Party Designation	Edward J. Lee, Nominated without Party Designation	Charles Loring, Nominated without Party Designation	I. M. Olsen, Nominated without Party Designation	Wm. H. Vanderburgh, Nomi- nated without Pty. Design.
103	182	108	100	180	105	7	97	186	102	7	176	192	204	181	140
255	157	119	307	181	142	4	300	179	146	.....	351	263	420	343	209
236	74	149	231	77	134	2	236	76	136	5	279	151	317	221	152
113	162	92	115	173	91	5	105	170	91	5	194	164	221	294	162
335	186	141	320	199	139	4	312	188	148	3	351	286	415	319	238
124	138	146	126	143	138	3	131	140	132	3	222	176	229	290	161
97	143	81	92	141	81	8	95	131	79	7	148	131	178	148	125
132	106	72	130	115	67	.....	137	96	66	2	215	194	233	214	153
182	221	102	185	237	94	2	184	227	98	6	231	255	285	264	193
161	154	63	128	186	58	3	139	156	73	4	189	180	225	198	117
402	134	122	394	153	113	5	380	143	130	.....	359	252	418	294	200
283	73	76	283	80	74	1	281	78	71	3	No Returns				
147	103	85	148	168	86	3	146	165	81	1	194	195	226	204	135
26	212	119	20	225	112	2	22	227	107	7	224	224	272	228	198
156	208	75	154	202	76	5	159	189	14	5	188	183	233	228	153
7555	5102	3505	7382	5439	3391	127	7304	5254	3434	136	8471	7056	9784	8298	5627
49	303	84	49	327	73	18	38	336	71	23	148	172	185	202	185
134	349	140	117	362	133	21	130	355	137	14	273	314	327	336	244
141	383	116	134	402	106	6	145	411	94	8	254	288	328	375	247
79	443	119	73	464	108	15	82	451	104	11	243	306	267	345	208
113	280	82	109	287	79	28	107	290	79	18	200	232	225	240	169
114	220	85	111	227	86	10	107	207	84	10	173	200	184	201	173
116	197	107	125	206	97	9	107	206	98	10	176	218	211	187	159
130	161	79	124	163	77	11	135	159	79	6	139	149	181	148	122
80	268	99	67	278	90	21	76	270	96	17	159	195	183	202	182
235	177	160	271	178	158	13	210	172	160	8	280	225	337	273	226
219	93	86	219	97	82	4	218	90	91	1	234	163	279	206	130
218	141	108	210	143	113	4	208	137	116	2	230	212	296	202	190
155	395	237	128	417	205	34	131	403	217	30	304	369	339	305	302
1783	3410	1502	1737	3551	1407	194	1694	3487	1426	158	2813	3043	3342	3222	2537
283	122	125	268	129	122	3	258	138	126	4	309	230	357	242	188
252	77	53	252	80	50	.....	255	75	53	.....	211	165	243	179	139
328	146	84	332	173	78	2	316	154	85	1	312	248	353	282	197
262	170	.....	243	174	103	.....	229	194	107	.....	282	242	337	300	158
295	159	93	282	187	84	3	278	185	94	3	256	241	310	306	183
154	249	55	153	248	54	6	149	244	61	3	203	222	260	259	154
167	237	68	145	254	62	4	151	253	67	5	214	241	240	226	175
195	267	82	177	289	74	3	181	285	73	4	292	241	284	284	185
258	323	99	245	377	56	3	268	333	77	4	330	337	345	368	224
248	214	64	240	209	66	1	222	221	75	2	280	208	299	292	168
336	182	59	332	179	63	1	334	177	72	1	315	262	381	343	189
204	89	39	140	144	53	1	181	88	61	1	168	142	209	166	111
180	120	36	171	132	27	5	170	130	27	9	161	155	186	137	134
257	95	104	249	107	99	.....	249	97	101	4	280	167	300	240	166
116	78	49	116	72	48	5	117	79	44	3	136	104	153	113	97
315	95	75	297	102	79	.....	285	95	89	.....	276	225	311	248	170
246	171	78	244	177	73	1	216	187	76	.....	230	200	290	258	164
257	345	81	243	353	86	.....	261	342	82	2	352	326	339	380	322
183	198	57	172	204	51	4	279	193	53	3	231	182	223	248	163
206	211	93	211	211	87	4	204	212	90	.....	237	239	280	286	292
376	269	111	373	288	100	1	356	289	111	3	406	316	450	420	274
193	99	67	194	93	74	.....	175	101	83	1	206	148	233	190	117
149	120	77	148	130	69	5	147	127	75	4	213	172	227	169	140
250	122	78	252	117	87	3	247	114	90	1	252	194	292	167	152
316	98	78	322	101	74	2	302	105	82	1	296	196	354	256	172
311	202	75	305	201	78	1	294	200	80	1	327	256	353	337	293

## ELECTION RETURNS FOR STATE OFFICERS, 1932

HENNEPIN COUNTY—Continued

NAMES OF TOWNSHIPS, VILLAGES OR WARDS (In Alphabetical Order)	Total Number of Ballots Cast and Counted	GOVERNOR						LIEUTENANT GOVERNOR				SECRETARY OF STATE			
		Earle Brown Republican	Floyd B. Olson Farmer-Labor	John E. Regan Democrat	Wm. Schneiderman, Communist Nominated by Petition	John P. Johnson, Industrial Nominated by Petition	T. O. Striegnitz Republican	K. K. Solberg Farmer-Labor	Ruth Haynes Carpenter Democrat	John Lindman, Communist Nominated by Petition	Mike Holm Republican	John T. Lyons Farmer-Labor	Jerry A. Harb Democrat	Robert Turner, Communist Nominated by Petition	
27 7th Ward, 27th District.....	492	225	237	28			222	201	53	1	274	156	48	1	
28 7th Ward, 28th District.....	617	307	282	24		1	272	248	63	3	355	187	51	6	
29 7th Ward, 29th District.....	534	267	238	18			250	215	43	2	300	164	46		
30 7th Ward, 30th District.....	862	466	350	41			415	291	94	1	485	238	99	3	
31 7th Ward, 31st District.....	714	517	169	25	1		477	144	60	1	534	101	53	1	
32 7th Ward, 32nd District.....	848	593	216	42			546	182	104	1	622	147	83	2	
33 7th Ward, 33rd District.....	442	209	206	24			197	174	56		252	133	46	1	
34 7th Ward, 34th District.....	204	66	122	16			63	109	28		92	84	27		
Totals.....	18243	8771	8348	990	15	7	8086	7067	2059	63	10077	5523	1905	102	
1 8th Ward, 1st District.....	568	228	235	104			189	238	184	2	213	115	176	2	
2 8th Ward, 2nd District.....	600	310	197	90		1	281	139	156	2	339	111	135	1	
3 8th Ward, 3rd District.....	629	426	150	51			361	143	101	3	430	95	87	1	
4 8th Ward, 4th District.....	528	270	185	71	1	1	246	134	111	1	314	80	115		
5 8th Ward, 5th District.....	593	318	195	74			291	130	153	2	342	100	133	1	
6 8th Ward, 6th District.....	541	326	144	66	2		290	103	102	7	360	68	91	3	
7 8th Ward, 7th District.....	499	237	188	65	1		238	133	103		275	102	103	4	
8 8th Ward, 8th District.....	538	313	172	48			277	145	80	3	334	98	72		
9 8th Ward, 9th District.....	782	407	321	53			350	230	116	2	487	156	111	1	
10 8th Ward, 10th District.....	342	275	56	11			263	38	32		280	29	27		
11 8th Ward, 11th District.....	418	296	92	20			279	69	57	3	316	40	42	1	
12 8th Ward, 12th District.....	719	524	146	37			482	96	104		543	67	78	1	
13 8th Ward, 13th District.....	450	297	127	25			273	96	69		314	64	55	1	
14 8th Ward, 14th District.....	562	387	80	30			344	57	68	4	396	39	32		
15 8th Ward, 15th District.....	515	260	180	68	1	1	246	156	96	1	372	271	72	1	
16 8th Ward, 16th District.....	547	226	279	43			208	229	86		276	189	71		
17 8th Ward, 17th District.....	681	306	299	63			375	243	114	3	366	163	129	2	
18 8th Ward, 18th District.....	645	275	319	60		1	266	242	122	3	343	228	166	3	
19 8th Ward, 19th District.....	630	276	310	54	2		247	250	104	1	326	197	96	5	
20 8th Ward, 20th District.....	697	352	290	62	2		340	214	104	6	411	160	100	4	
21 8th Ward, 21st District.....	469	186	234	43	3		158	199	73	3	224	147	65	4	
22 8th Ward, 22nd District.....	714	409	223	75	3		375	171	122	7	441	120	111	4	
23 8th Ward, 23rd District.....	689	385	247	53			376	154	139	4	476	130	102	1	
24 8th Ward, 24th District.....	565	337	173	50			321	143	73	1	372	105	69	1	
25 8th Ward, 25th District.....	850	553	232	65			522	164	122	2	562	133	102	3	
26 8th Ward, 26th District.....	524	281	195	46	1	1	253	153	84	1	316	109	76	2	
27 8th Ward, 27th District.....	572	267	247	54			248	207	79	4	301	165	80	3	
28 8th Ward, 28th District.....	519	292	188	34		2	279	141	73	2	321	98	79	1	
29 8th Ward, 29th District.....	570	388	157	25	1		358	124	61	1	404	92	53	1	
30 8th Ward, 30th District.....	676	418	228	29	1		394	164	71	3	440	130	65	4	
31 8th Ward, 31st District.....	653	388	205	57			377	162	94	1	443	116	77		
32 8th Ward, 32nd District.....	632	411	195	44		1	375	140	109	3	441	109	82	2	
33 8th Ward, 33rd District.....	589	360	188	34			334	121	93	2	395	70	88	2	
34 8th Ward, 34th District.....	316	200	91	23			179	71	48		207	57	39	1	
35 8th Ward, 35th District.....	587	425	131	25		1	397	89	76	2	449	68	50		
36 8th Ward, 36th District.....	576	397	148	34	1		365	104	72	2	413	80	56		
37 8th Ward, 37th District.....	587	424	101	59			394	64	84	1	442	43	71		
38 8th Ward, 38th District.....	441	321	95	22			295	63	56		333	50	37	1	
Totals.....	21993	12751	7243	1867	20	9	11846	5519	3591	82	14017	4194	3213	61	
1 9th Ward, 1st District.....	543	99	402	36			88	345	65	4	158	287	74	4	
2 9th Ward, 2nd District.....	544	125	367	45	1		103	327	92	2	120	256	93		
3 9th Ward, 3rd District.....	570	68	399	81	7	3	48	321	142	12	109	272	134	16	
4 9th Ward, 4th District.....	668	92	433	60	1		78	403	139	3	150	325	157		
5 9th Ward, 5th District.....	595	153	396	31			133	306	97	2	211	238	83		
6 9th Ward, 6th District.....	598	118	387	98	2	1	96	296	161	3	159	232	172		
7 9th Ward, 7th District.....	578	64	450	58	1		61	329	137	3	124	280	128		
8 9th Ward, 8th District.....	534	100	358	70	1		86	272	131	3	171	222	116		

# ELECTION RETURNS FOR STATE OFFICERS, 1932

## HENNEPIN COUNTY—Continued

STATE TREASURER			ATTORNEY GENERAL				RAILROAD AND WAREHOUSE COMMISSIONER				ASSOCIATE JUSTICES SUPREME COURT				
Julius A. Schmahl Republican	A. H. Klefman Farmer-Labor	Timothy J. Doyle Democrat	Henry N. Benson Republican	Harry H. Peterson Farmer-Labor	Ray G. Moonan Democrat	Tom Foley, Communist Nominated by Petition	Oscar A. Swenson Republican	Knud Wefald Farmer-Labor	Mathew N. Kraus Democrat	Emil Nygard, Communist Nominated by Petition	Homer B. Dibell, Nominated without Party Designation	Edward J. Lee, Nominated without Party Designation	Charles Loring, Nominated without Party Designation	I. M. Olsen, Nominated without Party Designation	Wm. H. Vanderburgh, Nomi- nated without Pty. Design.
241	148	81	227	158	79	1	226	163	76	1	239	204	280	242	159
324	184	84	299	206	78	1	293	210	73	4	322	207	367	344	179
270	176	56	267	188	50	3	267	174	66	2	275	219	312	262	163
477	255	120	464	262	123	.....	460	249	136	1	466	540	600	416	249
498	103	70	488	117	78	1	465	119	93	3	339	265	493	482	195
482	124	109	581	156	104	1	563	152	117	2	514	298	557	409	277
220	141	66	214	152	51	2	208	152	59	1	211	209	271	226	144
68	92	38	65	99	30	1	67	95	29	2	86	85	101	106	77
8917	5681	2507	8713	6069	2496	68	8573	5932	2683	76	9227	7686	10590	9183	6170
212	105	210	213	106	212	5	204	115	216	2	231	208	378	213	202
311	104	168	300	105	167	3	290	100	171	2	357	235	407	267	194
377	99	118	386	110	108	1	364	104	130	3	375	251	541	315	198
266	103	128	262	98	135	1	256	95	142	3	297	229	335	217	189
304	96	180	291	113	165	3	297	87	170	1	320	228	390	261	181
332	72	110	319	68	114	4	311	77	113	5	323	185	376	254	160
250	99	128	238	104	131	4	240	100	131	1	210	204	329	209	168
291	101	109	309	100	94	2	297	116	93	.....	274	197	334	262	147
407	170	132	375	189	128	2	381	167	152	6	399	295	479	320	243
259	27	42	258	31	41	.....	249	37	45	3	237	93	249	193	78
285	53	57	281	50	58	4	278	56	52	1	274	154	297	217	116
511	66	98	503	70	103	.....	492	74	110	1	398	229	509	298	208
276	69	79	280	71	74	1	270	71	76	71	268	167	298	222	124
370	43	71	370	42	71	1	356	42	74	3	336	153	388	282	126
324	136	154	293	123	100	2	327	117	121	1	343	254	384	270	315
225	193	104	223	208	101	1	232	191	104	.....	258	241	332	265	173
302	199	143	225	211	141	4	300	191	142	4	480	365	590	415	258
292	197	150	277	220	137	6	271	206	147	9	313	291	406	284	242
276	205	133	272	204	126	4	262	207	127	2	322	288	379	284	232
368	156	138	365	161	127	5	355	261	137	4	372	302	434	309	265
182	147	115	182	165	85	3	182	168	90	1	235	205	286	179	156
392	134	136	393	142	133	3	381	139	143	3	341	261	445	327	258
350	136	119	391	154	124	16	351	168	99	10	377	171	448	337	238
340	113	85	328	113	89	1	336	104	92	2	342	203	377	272	169
530	128	136	525	139	139	1	524	133	140	2	450	310	589	420	257
284	123	90	274	123	93	3	256	123	113	3	308	152	339	242	158
270	178	102	252	148	102	2	246	175	107	2	297	244	348	252	188
293	101	68	293	107	88	10	266	99	98	2	290	204	334	239	163
374	94	71	374	101	63	1	366	91	74	1	340	210	395	273	149
416	144	85	405	144	79	5	403	143	84	4	407	257	437	337	217
413	112	106	416	119	111	2	360	118	111	5	384	263	424	302	204
411	101	113	404	109	111	2	384	105	121	2	365	268	421	299	225
356	87	116	351	82	118	1	340	91	117	2	326	247	360	275	204
194	51	55	185	59	58	1	186	55	57	1	198	113	224	165	92
425	67	80	415	68	81	.....	401	73	85	.....	370	197	420	279	163
382	85	74	374	81	79	.....	363	95	82	.....	371	192	400	266	160
413	44	86	407	41	97	.....	395	48	105	1	379	189	418	264	162
316	50	52	314	53	51	1	297	50	65	3	252	147	295	207	136
12579	4188	4171	12323	4332	4034	105	12069	4392	4236	166	12419	8402	14795	10292	7118
113	298	99	115	315	79	2	116	306	79	4	213	226	249	221	179
121	279	111	120	271	115	3	118	266	121	8	262	239	283	281	203
64	290	155	55	311	140	17	64	296	149	15	254	239	268	232	237
94	325	150	59	338	190	4	86	291	243	5	310	331	300	265	221
153	251	124	150	267	116	3	149	223	134	5	275	269	290	287	210
116	211	237	116	234	217	4	101	202	251	7	292	280	323	234	202
82	270	169	65	289	166	4	81	277	174	2	203	242	245	245	240
106	235	156	101	242	153	5	101	224	158	4	251	241	289	222	192

# ELECTION RETURNS FOR STATE OFFICERS, 1932 HENNEPIN COUNTY—Continued

NAMES OF TOWNSHIPS, VILLAGES OR WARDS (In Alphabetical Order)	Total Number of Ballots Cast and Counted	GOVERNOR						LIEUTENANT GOVERNOR				SECRETARY OF STATE			
		Earle Brown Republican	Floyd B. Olson Farmer-Labor	John E. Regan Democrat	Wm. Schneiderman Communist Nominated by Petition	John P. Johnson, Industrial Nominated by Petition	T. O. Streisguth Republican	K. K. Solberg Farmer-Labor	Ruth Haynes Carpenter Democrat	John Lindman, Communist Nominated by Petition	Mike Holm Republican	John T. Lyons Farmer-Labor	Jerry A. Hard Democrat	Robert Turner, Communist Nominated by Petition	
9 9th Ward, 9th District.....	499	171	293	29	2	1	153	243	68	7	221	203	49	6	
10 9th Ward, 10th District.....	391	147	223	24			131	185	46	3	183	141	48	1	
11 9th Ward, 11th District.....	514	126	372	14			104	332	47	1	177	265	50	3	
12 9th Ward, 12th District.....	545	140	368	30	2		135	306	82	5	205	261	64	6	
13 9th Ward, 13th District.....	582	180	358	36	3		173	300	84	6	249	238	59	4	
14 9th Ward, 14th District.....	483	209	241	20	1		203	210	45	6	270	161	39	2	
15 9th Ward, 15th District.....	594	193	338	46	5	1	169	271	94	7	238	224	56	2	
16 9th Ward, 16th District.....	435	158	249	23	1		145	202	52	4	207	164	37	3	
17 9th Ward, 17th District.....	530	146	357	20	3	1	127	313	53	9	183	278	37	6	
18 9th Ward, 18th District.....	604	184	372	40	1		174	327	73	3	246	263	76	2	
19 9th Ward, 19th District.....	498	108	364	25			99	333	45	2	151	293	41	7	
20 9th Ward, 20th District.....	694	179	464	38	2	1	169	381	97	5	240	345	76	7	
21 9th Ward, 21st District.....	554	132	366	48	1		118	307	95	5	170	288	72	2	
22 9th Ward, 22nd District.....	416	87	295	29			82	244	64	1	116	223	58	2	
Totals.....	11969	2979	7852	901	34	8	2675	6553	1909	96	4058	5459	1755	99	
1 10th Ward, 1st District.....	462	66	349	41	1		53	292	75	3	106	245	74	3	
2 10th Ward, 2nd District.....	476	101	344	25	2		95	279	64	3	155	226	70	4	
3 10th Ward, 3rd District.....	525	152	336	30	1	1	135	299	64	2	199	246	60	4	
4 10th Ward, 4th District.....	506	150	319	37			115	243	90	1	196	184	71	2	
5 10th Ward, 5th District.....	453	166	242	41		1	155	204	61	1	195	169	68		
6 10th Ward, 6th District.....	480	200	260	12	1		179	224	51	3	232	179	45	4	
7 10th Ward, 7th District.....	492	149	288	50	1		141	238	88	3	200	202	75	3	
8 10th Ward, 8th District.....	510	166	300	34	1		150	268	58	3	201	219	57	3	
9 10th Ward, 9th District.....	414	157	233	23			130	187	68	3	187	139	69	4	
10 10th Ward, 10th District.....	580	124	400	54			128	305	116		173	258	123	2	
11 10th Ward, 11th District.....	534	133	325	67			110	265	106	4	147	241	119	2	
12 10th Ward, 12th District.....	560	157	348	50	1	1	152	287	103	3	203	242	98	4	
13 10th Ward, 13th District.....	643	220	385	33			200	245	75	2	251	269	94	1	
14 10th Ward, 14th District.....	464	152	281	27			134	242	56	2	190	218	37		
15 10th Ward, 15th District.....	448	144	280	26			136	224	62	2	193	183	57	3	
16 10th Ward, 16th District.....	524	194	291	41			167	254	70	1	225	208	75	8	
17 10th Ward, 17th District.....	523	145	336	40	1		144	287	65	4	180	249	72	3	
18 10th Ward, 18th District.....	365	88	253	17	2		80	202	40	5	129	176	39	4	
19 10th Ward, 19th District.....	620	142	430	48			108	359	111		168	319	105	3	
20 10th Ward, 20th District.....	619	147	423	34	2	1	130	396	55	3	186	339	61	3	
21 10th Ward, 21st District.....	510	157	307	39			148	240	50	6	192	192	32		
22 10th Ward, 22nd District.....	619	166	376	73	2		156	324	108	5	214	274	105	7	
23 10th Ward, 23rd District.....	509	167	298	46		1	138	262	74	3	197	209	79	2	
24 10th Ward, 24th District.....	526	116	335	24	1		110	290	69	1	135	207	80	2	
25 10th Ward, 25th District.....	641	225	381	47			193	324	93	1	255	264	95	3	
26 10th Ward, 26th District.....	762	296	419	39	1		267	355	88	8	333	294	98	5	
27 10th Ward, 27th District.....	705	167	508	24	2		149	476	68	1	213	428	49	2	
28 10th Ward, 28th District.....	534	183	322	20			168	287	54	5	232	254	38	2	
29 10th Ward, 29th District.....	549	189	331	29			158	300	57	3	223	239	51		
30 10th Ward, 30th District.....	397	78	300	11	3	1	77	257	43	4	117	225	29	6	
31 10th Ward, 31st District.....	294	64	204	13	2		56	198	21	4	88	162	23	2	
32 10th Ward, 32nd District.....	144	41	88	14			34	72	16	2	40	68	20		
33 10th Ward, 33rd District.....	542	212	288	42			192	261	64	1	139	215	66	2	
34 10th Ward, 34th District.....	427	61	238	21	6	2	49	286	55	9	91	253	58	10	
Totals.....	17357	5075	10818	1172	30	8	4537	9232	2368	101	6179	7795	2292	102	
1 11th Ward, 1st District.....	693	271	408	13			252	364	43	4	347	298	29		
2 11th Ward, 2nd District.....	452	137	300	14		1	120	257	41	1	180	212	39	2	
3 11th Ward, 3rd District.....	797	202	550	38	1		191	501	90	1	285	422	63	1	
4 11th Ward, 4th District.....	695	124	505	58	3		101	432	100	11	192	358	97	11	
5 11th Ward, 5th District.....	466	85	350	28	5	2	72	275	54	9	130	237	54	9	
6 11th Ward, 6th District.....	635	89	473	61	1	2	83	388	105	4	160	320	105	5	

## ELECTION RETURNS FOR STATE OFFICERS, 1932

HENNEPIN COUNTY—Continued

STATE TREASURER			ATTORNEY GENERAL				RAILROAD AND WAREHOUSE COMMISSIONER				ASSOCIATE JUSTICES SUPREME COURT					
Julius A. Schmahl Republican	A. H. Kleffman Farmer-Labor	Timothy J. Doyle Democrat	Henry N. Benson Republican	Harry H. Peterson Farmer-Labor	Ray C. Moonan Democrat	Tom Foley, Communist Nominated by Petition	Oscar A. Svenson Republican	Knud Wefald Farmer-Labor	Mathew N. Kraus Democrat	Emil Nygard, Communist Nominated by Petition	Homer B. Dibell, Nominated without Party Designation	Edward J. Lee, Nominated without Party Designation	Charles Loring, Nominated without Party Designation	L. M. Olsen, Nominated without Party Designation	Wm. H. Vanderburgh, Nomi- nated without Pty. Design.	
195	205	68	195	209	61	9	182	201	76	7	194	201	260	237	136	9
151	151	59	148	149	64	2	154	152	59	1	180	156	215	192	116	10
134	282	69	122	293	69		144	278	74	2	196	238	263	275	247	11
142	257	95	145	275	72	4	148	269	84	6	233	230	246	277	165	12
191	2-8	91	191	274	76	3	195	244	99	2	267	254	299	2-8	184	13
222	183	56	219	189	55	1	227	181	47	3	253	208	262	267	141	14
198	239	123	187	250	116	7	189	233	122	9	292	253	315	61	190	15
170	169	65	131	140	60	7	161	163	71	4	166	193	213	201	152	16
144	289	66	142	284	70	8	145	277	64	10	261	217	262	267	171	17
204	283	89	198	284	86	3	187	279	104	3	296	279	327	311	174	18
121	302	57	85	340	48	1	119	291	60	1	240	243	251	237	157	19
160	295	104	181	351	116	5	161	321	104	7	320	315	238	308	246	20
142	264	101	143	292	84		144	274	96	4	258	252	268	255	184	21
94	228	72	92	229	72		97	220	73	1	169	181	197	186	132	22
3117	5564	2356	2990	5826	2225	92	3069	5468	2442	110	5405	5287	5913	5319	4079	
69	258	105	66	233	106	4	85	243	101	6	204	225	212	216	179	1
113	245	86	105	259	86	3	110	247	89	3	192	205	219	232	154	2
162	259	75	144	271	77	4	143	264	98	3	227	209	275	247	169	3
148	208	86	136	224	97		161	181	106	1	208	213	227	227	147	4
168	166	94	156	176	92		161	177	92	1	222	171	263	229	138	5
203	195	55	184	213	58	3	183	196	68	3	239	198	284	240	157	6
173	202	89	158	214	93	4	162	189	105	3	217	208	251	191	175	7
171	234	75	164	230	75	3	156	225	81	3	228	204	268	247	164	8
149	148	85	137	164	62	3	137	153	90	7	177	127	197	162	129	9
136	263	154	125	271	150	3	137	255	151		244	260	276	219	191	10
130	234	140	122	234	141	3	123	224	145	2	245	200	270	198	170	11
158	253	120	158	243	132	5	150	242	140	2	258	259	318	243	200	12
218	266	110	208	287	111		191	288	123	3	301	277	348	276	219	13
148	221	62	139	227	61		144	219	72	2	143	212	230	204	152	14
163	194	67	153	209	63	2	145	201	75	3	219	180	243	208	147	15
193	211	98	183	218	92	3	191	200	108	3	234	200	265	249	168	16
159	246	96	149	251	95	4	143	263	94	2	240	223	243	232	163	17
93	198	49	90	202	47	5	91	199	55	3	155	150	186	207	125	18
132	331	132	131	331	123	5	132	321	128	2	264	299	318	293	230	19
133	348	79	138	354	84	2	142	343	82	4	285	278	296	302	204	20
155	201	108	145	219	103	1	138	209	101	2	208	185	222	200	132	21
158	286	141	154	283	142	7	153	286	146	6	284	262	336	303	237	22
149	221	109	117	220	112	2	149	203	121	2	237	231	290	240	172	23
131	269	99	101	240	99	4	119	271	115	5	249	233	306	273	206	24
220	260	130	208	281	120	1	205	267	133	7	284	273	361	293	232	25
292	308	124	284	317	124	4	259	287	161	4	335	346	429	397	262	26
168	430	87	159	444	88	4	150	425	103	4	313	273	385	333	251	27
187	261	56	184	271	52		184	259	61	3	239	234	300	282	166	28
179	255	78	169	278	66		178	266	66		232	265	265	261	170	29
89	236	51	85	233	51	5	79	234	58	7	157	198	187	206	162	30
69	175	29	69	181	22	5	64	175	29	7	128	137	141	129	96	31
33	65	25	30	69	23		30	66	27	1	47	51	48	45	51	32
295	221	91	200	218	93		199	216	96	2	165	226	296	256	184	33
58	175	67	52	269	72	13	58	266	70	11	159	194	203	207	141	34
5202	8043	3052	4803	8354	3032	102	4852	8060	3290	117	7539	7412	8958	7987	5845	
278	333	52	289	334	38	1	278	336	47	1	327	294	335	417	217	1
140	232	52	136	180	41	1	134	247	34	3	162	187	205	245	158	2
230	440	90	234	449	78	2	263	466	84	4	334	365	392	459	256	3
139	375	128	140	377	119	13	132	398	111	7	301	315	338	341	239	4
92	257	68	75	256	64	8	82	251	69	7	183	192	193	207	151	5
106	339	137	106	334	133	6	116	336	129	2	230	296	309	265	203	6

# ELECTION RETURNS FOR STATE OFFICERS, 1932 HENNEPIN COUNTY—Continued

NAMES OF TOWNSHIPS, VILLAGES OR WARDS (In Alphabetical Order)	Total Number of Ballots Cast and Counted	GOVERNOR					LIEUTENANT GOVERNOR				SECRETARY OF STATE			
		Earle Brown Republican	Floyd B. Olson Farmer-Labor	John E. Regan Democrat	Wm. Schneiderman, Communist Nominated by Petition	John P. Johnson, Industrial Nominated by Petition	T. O. Streissguth Republican	K. K. Solberg Farmer-Labor	Ruth Haynes Carpenter Democrat	John Lindman, Communist Nominated by Petition	Mike Holm Republican	John T. Lyons Farmer-Labor	Jerry A. Harri Democrat	Robert Turner, Communist Nominated by Petition
7 11th Ward, 7th District.	689	117	521	37	10	1	118	421	87	13	217	323	86	17
8 11th Ward, 8th District.	862	328	489	31	6	1	288	421	66	10	411	318	72	9
9 11th Ward, 9th District.	593	156	396	131	4	1	141	333	72	6	217	274	68	6
10 11th Ward, 10th District.	603	225	332	40	3	1	183	299	74	6	272	222	65	5
11 11th Ward, 11th District.	561	123	390	40	1	2	111	317	80	4	177	266	69	6
12 11th Ward, 12th District.	551	56	427	57	3	1	49	361	122	4	101	276	125	4
13 11th Ward, 13th District.	613	150	391	61	2	1	141	321	113	5	189	276	102	4
14 11th Ward, 14th District.	583	150	392	40	4	1	141	320	80	4	205	265	85	3
15 11th Ward, 15th District.	392	156	218	18			136	192	47		180	142	54	1
16 11th Ward, 16th District.	290	91	169	23		1	89	140	44		131	113	37	1
17 11th Ward, 17th District.	362	98	239	21	1	1	99	190	52	2	126	157	56	1
18 11th Ward, 18th District.	410	114	253	32		2	100	185	83	4	141	163	55	2
19 11th Ward, 19th District.	400	95	275	26	4		95	235	44	2	175	188	33	8
20 11th Ward, 20th District.	417	131	258	20		2	119	239	37	7	175	188	33	8
21 11th Ward, 21st District.	503	187	290	16	2		178	236	47	10	243	180	48	6
22 11th Ward, 22nd District.	567	235	295	33	1		221	317	67	3	296	181	63	4
23 11th Ward, 23rd District.	657	334	290	37	1	1	306	252	67	2	397	197	64	6
24 11th Ward, 24th District.	570	225	306	23	1	1	202	264	57	1	283	200	53	4
25 11th Ward, 25th District.	358	110	231	16		1	99	210	30	2	140	179	30	2
26 11th Ward, 26th District.	427	120	284	20	1		105	242	52	6	165	200	38	6
27 11th Ward, 27th District.	600	130	424	45	1	1	118	382	70		201	203	76	1
28 11th Ward, 28th District.	458	106	325	20		1	112	269	37	1	164	241	29	2
29 11th Ward, 29th District.	457	177	260	13			158	219	45	1	206	173	43	4
30 11th Ward, 30th District.	608	252	223	23			236	277	64	4	316	205	70	4
31 11th Ward, 31st District.	567	255	276	35			226	218	74	2	287	172	77	2
Totals .....	16836	5032	10540	1070	55	21	4590	8991	2044	129	6706	7119	1969	154
1 12th Ward, 1st District.	607	90	459	20	7	1	80	415	63	13	144	381	49	20
2 12th Ward, 2nd District.	562	120	404	29	2		107	361	58	5	165	307	62	3
3 12th Ward, 3rd District.	580	146	378	27			150	339	57	2	220	276	57	2
4 12th Ward, 4th District.	693	268	402	28		1	255	318	74	1	291	143	54	3
5 12th Ward, 5th District.	564	123	404	33	1	1	113	371	57	1	189	303	57	1
6 12th Ward, 6th District.	647	111	486	33	5	1	95	419	76	8	167	349	81	11
7 12th Ward, 7th District.	618	67	503	33	4		57	437	91	6	125	376	83	6
8 12th Ward, 8th District.	462	122	309	26			115	254	65	4	161	226	45	
9 12th Ward, 9th District.	541	125	380	35			115	335	55	4	191	279	47	2
10 12th Ward, 10th District.	596	251	304	33			245	248	66	1	298	213	54	
11 12th Ward, 11th District.	689	257	389	35	4	2	244	334	84	2	300	275	43	7
12 12th Ward, 12th District.	541	127	356	26	3	1	117	337	51	8	176	279	50	5
13 12th Ward, 13th District.	648	205	400	26	1	3	198	342	57	3	241	232	89	3
14 12th Ward, 14th District.	517	87	396	27	3	1	84	339	56	6	132	233	50	8
15 12th Ward, 15th District.	814	347	427	37			327	370	83	7	409	306	80	4
16 12th Ward, 16th District.	751	233	492	28	1	1	180	424	61	4	276	363	54	2
17 12th Ward, 17th District.	767	257	461	44	2	2	238	398	88	4	336	320	79	5
18 12th Ward, 18th District.	849	251	543	52	1		253	468	100		372	373	76	6
19 12th Ward, 19th District.	872	183	637	48	4		166	572	83	8	255	468	100	8
20 12th Ward, 20th District.	597	160	397	32	5		140	347	68	5	229	281	52	5
21 12th Ward, 21st District.	710	160	351	42			153	432	79	2	222	345	83	3
22 12th Ward, 22nd District.	791	260	493	30	2		246	420	84	3	341	351	74	
23 12th Ward, 23rd District.	727	218	462	37	4	3	201	367	98	7	311	299	85	7
24 12th Ward, 24th District.	323	79	217	14			68	185	28	1	108	151	28	
25 12th Ward, 25th District.	796	183	526	91	3		165	441	155	8	262	353	163	3
26 12th Ward, 26th District.	758	221	487	33	2	1	118	443	81	4	302	346	71	6
27 12th Ward, 27th District.	469	92	350	22	1	1	84	318	45	4	128	285	45	1
28 12th Ward, 28th District.	843	240	571	23	5		235	503	75	5	330	411	71	1
29 12th Ward, 29th District.	559	155	356	42	2		154	287	86	4	223	237	84	2
30 12th Ward, 30th District.	687	200	417	63	2	1	186	372	95	3	275	307	87	
31 12th Ward, 31st District.	951	459	442	46			422	362	115	1	502	320	110	5
Totals .....	20528	5797	13199	1095	64	20	5311	11558	2334	134	7681	9388	2166	129



## GENERAL ELECTION RETURNS

261

ELECTION RETURNS FOR STATE OFFICERS, 1932  
HENNEPIN COUNTY—Continued

STATE TREASURER			ATTORNEY GENERAL				RAILROAD AND WAREHOUSE COMMISSIONER				ASSOCIATE JUSTICES SUPREME COURT					
Julius A. Schmahl Republican	A. H. Kleffman Farmer-Labor	Timothy J. Doyle Democrat	Henry N. Benson Republican	Harry H. Peterson Farmer-Labor	Ray G. Moonan Democrat	Tom Foley, Communist Nominated by Petition	Oscar A. Swenson Republican	Knud Wefald Farmer-Labor	Mathew N. Kraus Democrat	Emil Nygard, Communist Nominated by Petition	Homer B. Dibell, Nominated without Party Designation	Edward J. Lee, Nominated without Party Designation	Charles Loring, Nominated without Party Designation	L. M. Olsen, Nominated without Party Designation	Wm. H. Vanderburgh, Nomi- nated without Pty. Design.	
148	364	116	147	379	98	12	147	357	109	13	263	294	308	308	242	7
336	343	107	334	349	93	7	327	371	84	6	316	350	367	385	269	8
178	281	94	168	295	76	10	163	292	80	7	273	281	312	288	162	9
227	249	96	227	260	82	4	230	239	81	6	268	264	281	271	217	10
144	253	113	146	270	99	3	131	279	92	5	199	206	272	256	194	11
161	292	155	69	286	148	10	58	286	155	1	233	229	254	208	197	12
158	267	150	158	268	140	6	128	274	150	7	277	285	311	264	243	13
158	286	106	157	293	102	5	157	285	101	1	236	261	277	283	211	14
146	150	64	144	162	55	2	141	157	58	2	178	176	215	190	139	15
102	121	50	94	131	49	1	95	135	46	1	120	128	145	135	112	16
106	159	74	99	177	66	1	101	160	79	2	156	184	186	174	170	17
111	155	112	113	154	101	8	116	148	101	5	172	168	208	161	155	18
120	197	71	114	200	62	2	108	198	76	2	188	180	200	175	139	19
138	207	44	131	209	40	5	131	201	48	6	180	193	205	211	138	20
196	199	73	197	204	69	26	193	189	70	9	221	220	234	247	161	21
251	186	86	247	193	84	6	237	201	80	3	262	226	313	289	160	22
330	216	89	331	220	82	2	322	220	280	2	347	273	350	350	215	23
238	207	72	231	229	54	2	226	217	65	.....	246	232	184	302	117	24
114	180	38	119	182	39	.....	113	184	40	2	159	159	186	205	107	25
133	209	56	130	215	53	5	135	205	50	8	183	187	185	187	146	26
144	330	99	138	336	95	5	137	341	88	4	237	297	281	270	206	27
143	231	52	129	215	54	3	120	255	58	4	190	204	193	203	154	28
178	175	65	180	184	54	.....	165	200	56	.....	215	168	232	213	120	29
281	214	90	264	230	83	.....	251	225	90	6	282	302	308	303	196	30
260	172	95	244	179	103	1	245	177	97	1	288	237	320	264	183	31
5486	7619	2694	5291	7750	2454	157	5182	7830	2708	127	7226	7353	8102	8087	5577	
110	372	81	97	390	82	17	96	392	74	14	233	286	264	307	218	1
121	328	80	118	331	75	7	123	320	75	5	226	232	247	282	191	2
179	285	84	170	307	77	.....	157	295	85	1	259	235	307	315	192	3
283	291	82	264	311	77	.....	270	310	73	.....	329	304	387	324	243	4
139	319	80	123	335	79	.....	132	319	83	3	243	256	273	284	211	5
123	369	96	112	387	88	8	102	384	104	11	253	264	262	286	251	6
80	395	105	78	386	114	4	70	401	124	7	130	292	304	289	139	7
134	233	74	131	244	74	.....	132	244	73	.....	186	206	226	221	186	8
150	299	62	138	316	58	2	145	296	70	4	228	249	296	276	213	9
262	211	86	258	235	77	1	267	215	70	2	268	232	293	280	195	10
285	302	93	265	264	90	2	274	299	94	4	326	289	377	377	254	11
132	302	72	110	318	60	12	142	294	65	6	251	234	246	270	201	12
235	302	32	285	265	93	2	151	246	79	9	290	186	313	302	268	13
104	321	64	98	318	63	11	88	306	71	12	200	270	221	240	201	14
347	321	124	362	328	93	5	342	335	103	4	399	394	453	394	312	15
231	384	88	227	390	81	.....	245	379	77	6	312	327	350	355	274	16
276	394	44	277	354	95	8	266	359	99	4	348	321	406	403	235	17
311	374	123	362	401	102	2	293	387	117	5	393	400	455	454	308	18
191	506	134	192	509	129	12	189	408	134	9	401	423	425	429	327	19
176	293	77	176	300	75	9	158	302	97	6	261	247	282	273	203	20
187	391	110	173	405	88	3	175	388	109	4	309	334	272	355	260	21
283	376	94	275	385	93	3	276	382	96	4	370	342	396	368	271	22
238	316	117	238	316	106	6	218	315	120	5	344	342	384	325	250	23
85	154	46	86	156	43	.....	77	149	45	.....	131	120	153	128	100	24
196	376	197	180	389	190	8	190	379	190	11	381	357	395	358	255	25
235	362	109	215	385	100	3	219	369	104	11	332	342	389	382	284	26
106	252	60	113	283	52	3	94	285	66	3	191	212	222	233	167	27
277	384	101	275	447	85	10	272	426	97	11	421	391	451	407	296	28
181	246	100	183	252	96	3	179	243	103	3	271	238	305	262	189	29
234	305	111	224	318	112	.....	219	320	114	.....	304	285	342	324	211	30
464	303	149	457	310	139	2	436	299	136	1	498	379	556	480	328	31
6355	10069	2875	6262	10335	2786	143	5997	10046	2947	165	9088	9899	10252	9983	7233	

## ELECTION RETURNS FOR STATE OFFICERS, 1932

## HENNEPIN COUNTY—Concluded

NAMES OF TOWNSHIPS, VILLAGES OR WARDS (In Alphabetical Order)	Total Number of Ballots Cast and Counted	GOVERNOR					LIEUTENANT GOVERNOR				SECRETARY OF STATE			
		Earle Brown Republican	Floyd B. Olson Farmer-Labor	John E. Regan Democrat	Wm. Schneiderman, Communist Nominated by Petition	John P. Johnson, Industrial Nominated by Petition	T. O. Strassguth R. publican	K. K. Silberg Farmer-Labor	Ruth Haynes Carpenter Democrat	John Lindman, Communist Nominated by Petition	Mike Holm R. publican	John T. Lyons Farmer-Labor	Jerry A. Harri Democrat	Robert Turner, Communist Nominated by Petition
1 13th Ward, 1st District.....	670	363	219	83	.....	.....	354	171	121	1	393	133	127	1
2 13th Ward, 2nd District.....	633	401	169	100	.....	2	364	95	176	3	394	71	167	.....
3 13th Ward, 3rd District.....	454	301	122	30	.....	.....	281	97	61	1	324	75	43	3
4 13th Ward, 4th District.....	580	431	110	39	.....	.....	404	90	68	.....	449	54	53	.....
5 13th Ward, 5th District.....	556	314	179	59	1	.....	287	135	110	3	326	112	96	3
6 13th Ward, 6th District.....	808	438	307	64	.....	.....	407	251	115	2	540	200	87	1
7 13th Ward, 7th District.....	788	493	249	46	.....	.....	453	200	99	1	546	125	77	.....
8 13th Ward, 8th District.....	549	406	114	29	.....	.....	374	71	79	2	418	61	55	1
9 13th Ward, 9th District.....	726	550	120	30	.....	.....	542	86	57	1	606	41	57	1
10 13th Ward, 10th District.....	564	455	77	29	.....	.....	427	60	63	.....	451	38	50	.....
11 13th Ward, 11th District.....	665	546	75	43	.....	.....	510	53	77	.....	544	36	69	.....
12 13th Ward, 12th District.....	745	577	125	42	.....	.....	545	78	89	1	600	42	77	2
13 13th Ward, 13th District.....	597	466	98	33	.....	.....	458	54	70	.....	489	44	48	.....
14 13th Ward, 14th District.....	539	335	160	43	.....	.....	309	132	80	.....	352	103	71	.....
15 13th Ward, 15th District.....	605	353	198	49	.....	.....	328	149	98	3	391	108	79	1
16 13th Ward, 16th District.....	565	458	71	35	1	.....	420	50	80	.....	452	44	53	.....
17 13th Ward, 17th District.....	580	441	116	21	.....	.....	415	74	67	2	432	74	38	1
18 13th Ward, 18th District.....	590	394	149	44	3	.....	366	116	76	2	432	81	55	4
19 13th Ward, 19th District.....	677	524	122	29	.....	.....	492	92	70	.....	536	73	54	1
20 13th Ward, 20th District.....	577	444	110	22	.....	.....	407	93	58	.....	450	59	48	1
21 13th Ward, 21st District.....	853	559	252	40	.....	.....	536	206	87	.....	613	159	76	1
22 13th Ward, 22nd District.....	692	450	186	45	.....	.....	426	143	97	2	490	91	86	4
23 13th Ward, 23rd District.....	628	375	159	84	6	.....	470	112	139	.....	416	90	23	108
24 13th Ward, 24th District.....	793	504	197	85	1	.....	461	146	142	1	531	102	134	1
25 13th Ward, 25th District.....	617	449	106	57	3	.....	420	81	87	2	469	58	76	.....
26 13th Ward, 26th District.....	479	362	97	17	.....	1	343	70	41	.....	358	68	38	.....
27 13th Ward, 27th District.....	546	400	112	31	2	.....	375	91	56	1	404	69	57	.....
28 13th Ward, 28th District.....	855	587	214	39	.....	.....	597	148	108	1	447	113	84	2
29 13th Ward, 29th District.....	163	79	71	13	.....	.....	75	49	30	.....	97	34	24	.....
Totals.....	18094	12464	4284	1281	19	1	11846	3193	2501	29	12970	2358	2002	139
Recapitulation.....	7442	667	5452	1132	50	5	648	3772	2203	111	1364	3036	2396	91
1 Total, 1st Ward.....	9864	4529	4491	702	17	12	4159	3466	1697	66	5223	2735	1205	69
2 Total, 2nd Ward.....	15664	3387	10554	1359	106	7	3129	7988	2919	205	5188	6467	2843	191
4 Total, 4th Ward.....	13377	6419	5685	1189	94	13	5872	4302	2193	153	7204	3310	2066	146
5 Total, 5th Ward.....	17886	7578	8607	1402	37	13	6943	6646	2805	109	8925	5016	2524	112
6 Total, 6th Ward.....	7580	1683	5019	646	99	6	1506	4028	1143	168	2339	3215	1152	160
7 Total, 7th Ward.....	18243	8771	8348	990	15	7	8086	7067	2059	63	10077	5523	1905	102
8 Total, 8th Ward.....	21993	12751	7243	1867	20	9	11846	5519	3591	82	14017	4194	3213	61
9 Total, 9th Ward.....	11969	2979	7852	901	34	8	2675	6553	1909	96	4058	5459	1755	99
10 Total, 10th Ward.....	17357	5075	10818	1172	30	8	4537	9232	2368	101	6179	7795	2292	102
11 Total, 11th Ward.....	16836	5032	10540	1070	55	21	4590	8991	2044	129	6706	7119	1969	154
12 Total, 12th Ward.....	20528	5797	13199	1095	64	20	5311	11558	2334	124	7681	9588	2166	124
13 Total, 13th Ward.....	18094	12464	4284	1281	19	1	11846	3193	2501	29	12970	2358	2002	139
Totals.....	196833	77132	102,092	14806	640	130	71148	82315	29766	1444	91931	65613	27588	1555
Total Towns and Villages.....	25745	10420	11993	2948	36	22	9309	9371	4120	169	12377	7338	3789	122
Grand Totals.....	222578	87552	114,085	17754	676	152	80547	91686	33886	1613	104,308	73151	31377	1677



## ELECTION RETURNS FOR STATE OFFICERS, 1932

HENNEPIN COUNTY—Concluded

STATE TREASURER			ATTORNEY GENERAL				RAILROAD AND WAREHOUSE COMMISSIONER				ASSOCIATE JUSTICES SUPREME COURT				
Julius A. Schmahl Republican	A. H. Kleffman Farmer-Labor	Timothy J. Doyle Democrat	Henry N. Benson Republican	Harry H. Peterson Farmer-Labor	Ray G. Moanan Democrat	Tom Foley, Communist Nominated by Petition	Oscar A. Swenson Republican	Knud Wefald Farmer-Labor	Mathew N. Kraus Democrat	Emil Nygard, Communist Nominated by Petition	Homer B. Dibell, Nominated without Party Designation	Edward J. Lee, Nominated without Party Designation	Charles Loring, Nominated without Party Designation	L. M. Olsen, Nominated without Party Designation	Wm. H. Vanderburgh, Nomi- nated without Pty. Design.
372	133	142	363	130	139	7	374	120	146	2	400	258	452	311	189
372	60	206	353	67	199	4	345	62	210	3	379	242	447	294	177
295	76	65	295	82	55	4	282	84	63	3	184	173	337	208	150
429	53	78	431	53	74	.....	406	61	91	4	386	171	428	302	147
301	109	124	297	116	131	2	298	111	126	3	348	220	375	242	179
435	188	136	427	194	143	4	410	198	146	3	466	303	565	382	270
504	138	121	481	151	125	1	484	147	117	2	395	244	446	303	223
401	54	79	396	55	74	.....	380	67	73	.....	415	203	434	335	156
389	39	80	580	44	79	2	555	47	89	2	534	246	553	375	192
431	33	69	432	32	75	.....	426	36	74	1	393	183	412	293	147
324	40	81	508	40	88	1	488	46	98	1	458	211	502	355	166
558	51	103	552	61	105	2	545	54	100	2	503	234	560	367	213
480	40	63	457	48	62	.....	468	36	72	.....	546	75	530	572	52
323	99	98	323	98	94	2	315	113	96	5	319	217	381	254	169
361	109	109	348	119	111	1	333	108	137	1	363	217	411	288	174
429	45	75	424	45	76	1	414	44	82	1	372	233	423	240	165
435	65	62	428	71	59	1	406	74	69	5	375	206	400	277	158
398	95	73	385	103	72	5	382	98	74	4	364	199	409	254	167
501	77	76	503	75	77	3	497	70	83	1	454	253	486	328	193
424	69	69	412	81	66	1	404	72	74	1	366	241	421	300	174
566	154	117	556	174	101	.....	529	177	114	6	534	327	587	389	235
450	86	125	442	95	118	6	427	87	135	2	431	264	473	316	206
376	84	145	348	113	138	2	359	88	160	2	385	247	464	266	235
477	101	172	479	115	157	4	480	106	163	4	488	271	559	376	219
450	50	86	429	66	97	2	428	54	100	3	393	204	438	299	192
349	60	51	350	59	52	1	340	62	58	.....	330	143	357	272	123
389	55	74	388	58	82	1	375	62	90	.....	351	195	407	249	182
578	108	101	494	135	111	.....	560	117	130	.....	542	150	582	428	150
87	36	32	84	38	33	.....	76	36	38	.....	86	64	100	77	45
12284	2307	2812	11965	2518	2793	57	11786	2437	3010	61	11560	6194	12939	8957	5048
759	3052	2880	633	2930	2979	110	614	2558	3511	69	3207	3270	3666	2441	2636
4706	2852	1831	4401	2918	1755	77	4448	2934	1895	71	5154	4129	5613	4571	3098
3862	6664	3753	3610	6938	3698	204	3527	6560	3960	201	6694	6310	7783	5877	5190
6437	3562	2723	6085	3578	2568	155	6105	3415	2694	163	7137	4941	8094	6181	4011
7555	5102	3505	7382	5439	3391	127	7304	5254	3434	136	8471	7056	9784	8298	5627
1783	3410	1502	1737	3551	1407	194	1694	3497	1426	158	2813	3043	3342	3222	2537
5917	5681	2507	8713	6069	2496	68	8573	5932	2683	76	9227	7686	10590	9183	6170
12579	4188	4171	12323	4332	4034	105	12069	4392	4236	166	12419	8402	14795	10292	7118
3117	5564	2356	2990	5826	2225	92	3069	5468	2442	110	5405	5287	5913	5319	4079
5202	8043	3052	4803	8354	3032	102	4852	8060	3290	117	7539	7412	8958	7957	5845
5496	7619	2694	5291	7750	2454	157	5182	7830	2708	127	7226	7353	8102	8087	5577
5355	10069	2875	6262	10335	2786	143	5997	10046	2947	165	9098	8989	10252	9983	7233
12284	2307	2812	11965	2518	2793	57	11786	2437	3010	61	11560	6194	12939	8957	5048
74042	68113	36661	76195	70538	35618	1591	75220	68373	38236	1620	95940	80072	109831	90398	64169
10533	7857	5074	9846	8115	4584	141	9862	7847	5151	145	11048	10155	12842	10132	7538
89575	75970	41735	86041	78653	40202	1732	85082	76220	43387	1765	106988	90227	122673	100530	72007

## GENERAL ELECTION RETURNS

ELECTION RETURNS FOR STATE OFFICERS, 1932  
HOUSTON COUNTY

NAMES OF TOWNSHIPS, VILLAGES OR WARDS (In Alphabetical Order)	Total Number of Ballots Cast and Counted	GOVERNOR					LIEUTENANT GOVERNOR			SECRETARY OF STATE				
		Earle Brown Republican	Floyd B. Olson Farmer-Labor	John E. Regan Democrat	Wm. Schneiderman, Communist Nominated by Petition	John P. Johnson, Industrial Nominated by Petition	T. O. Streisguth R-republican	K. K. Salberg Farmer-Labor	Ruth Haynes Carpenter Democrat	John Lindman, Communist Nominated by Petition	Mike Holm Republican	John T. Lyons Farmer-Labor	Jerry A. Hurd Democrat	Robert Turner, Communist Nominated by Petition
1 Black Hammer Town.....	307	51	234	14	.....	1	66	191	18	.....	114	158	20	2
2 Brownsville Town & Village.....	253	63	73	96	.....	.....	58	50	88	3	82	41	85	3
3 Caledonia Town.....	308	66	106	128	.....	.....	52	87	126	.....	86	68	115	.....
4 Caledonia Village.....	953	336	216	399	6	.....	321	157	375	7	392	114	361	5
5 Crooked Creek Town.....	92	21	26	43	.....	.....	23	22	37	1	32	16	41	.....
6 Hokah Town & Village.....	319	119	96	87	1	1	107	69	94	4	152	44	94	.....
7 Houston Town.....	235	109	74	43	.....	.....	117	55	24	4	151	50	19	2
8 Houston Village.....	447	239	114	80	1	.....	240	78	76	1	281	45	86	.....
9 Jefferson Town.....	74	11	27	23	1	1	11	22	24	2	21	14	25	1
10 La Crescent Town.....	131	39	39	46	3	1	33	38	45	2	46	32	45	2
11 La Crescent Village.....	255	113	63	70	1	1	104	47	65	1	144	32	57	.....
12 Mayville Town.....	193	26	44	114	1	.....	25	50	91	2	41	40	95	2
13 Money Creek Town.....	225	142	41	37	.....	.....	149	28	30	11	167	23	30	.....
14 Mound Prairie Town.....	226	108	75	25	1	1	103	54	30	3	144	38	23	3
15 Sheldon Town.....	176	61	66	47	.....	.....	61	47	41	3	86	33	37	3
16 Spring Grove Town.....	354	105	226	14	.....	.....	89	226	17	2	125	198	16	.....
17 Spring Grove Village.....	490	303	164	21	.....	.....	294	144	23	.....	334	122	16	2
18 Union Town.....	177	67	61	46	2	.....	64	54	39	2	82	46	40	.....
19 Wilmington Town.....	321	134	154	23	1	.....	130	127	32	.....	157	118	28	.....
20 Winnebago Town.....	233	55	122	48	.....	.....	42	100	52	2	67	92	51	2
21 Yucatan Town.....	175	45	77	51	.....	.....	64	69	23	.....	84	62	20	.....
Totals.....	5944	2213	2098	1455	18	7	2153	1715	1350	51	2788	1386	1299	27

## HUBBARD COUNTY

1 Akley.....	142	38	70	26	1	.....	31	64	28	.....	57	51	23	.....
2 Arago.....	75	24	18	24	1	.....	20	19	20	.....	36	11	17	1
3 Badoura.....	74	8	53	11	.....	.....	12	37	13	1	24	27	15	.....
4 Clover.....	44	13	21	8	1	.....	6	19	8	1	19	15	4	1
5 Clay.....	25	6	11	8	.....	.....	6	6	9	.....	10	3	9	.....
6 Crow Wing Lake.....	57	12	39	4	.....	.....	11	35	2	1	20	33	1	.....
7 Farden.....	144	32	99	9	1	.....	31	88	14	3	50	77	11	1
8 Fern.....	76	18	52	3	.....	.....	11	50	7	1	22	45	5	1
9 Guthrie.....	126	45	59	19	1	.....	41	50	19	.....	55	43	17	1
10 Hart Lake.....	137	52	59	26	1	1	45	62	23	.....	69	48	22	2
11 Helga.....	162	51	106	4	.....	1	47	91	10	1	74	75	7	.....
12 Hendrickson.....	57	12	37	7	.....	.....	9	34	7	1	18	30	7	.....
13 Henrietta.....	195	59	101	27	1	1	46	87	34	.....	82	70	24	.....
14 Hubbard.....	197	75	82	27	1	1	56	65	23	2	79	73	22	1
15 Lake Alice.....	22	7	7	8	.....	.....	9	6	5	.....	12	6	4	.....
16 Lake Emma.....	108	59	33	16	.....	.....	37	24	23	1	61	17	19	.....
17 Lake George.....	83	30	38	14	.....	.....	16	31	16	4	52	23	3	4
18 Lake Hattie.....	49	17	26	3	.....	.....	10	23	4	1	29	15	1	1
19 Lakeport.....	127	41	69	14	1	1	41	61	21	1	55	53	17	2
20 Mantrap.....	75	22	50	3	.....	.....	18	39	7	.....	36	31	6	1
21 Nevis.....	122	33	70	13	1	1	28	69	23	.....	54	46	18	.....
22 Rockwood.....	90	14	63	9	.....	.....	11	54	15	.....	27	49	11	1
23 Schoolcraft.....	35	10	17	3	4	.....	5	19	3	4	19	10	1	3
24 Straight River.....	126	48	61	17	.....	.....	41	45	17	1	67	35	14	.....
25 Thorpe.....	28	8	19	.....	.....	.....	5	18	1	1	12	13	.....	.....
26 Todd.....	167	69	66	25	.....	.....	46	56	36	2	80	42	27	2
27 White Oak.....	111	22	73	10	2	.....	27	57	15	1	42	48	13	2
28 Village of Park Rapids.....	911	439	305	136	2	1	376	199	187	6	510	156	152	4
29 Village of Akley.....	236	86	83	54	1	2	76	60	64	1	116	49	46	2
30 Village of Laport.....	92	36	41	11	1	.....	33	32	10	2	48	26	9	1
31 Village of Nevis.....	106	38	43	22	1	.....	31	27	32	1	57	19	23	1
Totals.....	3999	1424	1871	561	21	9	1182	1527	696	37	1892	1241	548	34

ELECTION RETURNS FOR STATE OFFICERS, 1932  
HOUSTON COUNTY

STATE TREASURER			ATTORNEY GENERAL			RAILROAD AND WAREHOUSE COMMISSIONER			ASSOCIATE JUSTICES SUPREME COURT							
Julius A. Schmahl Republican	A. H. Kleffman Farmer-Labor	Timothy J. Doyle Democrat	Henry N. Benson Republican	Harry H. Peterson Farmer-Labor	Ray G. Moonan Democrat	Tom Foley, Communist Nominated by Petition	Oscar A. Swenson Republican	Knud Wefald Farmer-Labor	Mathew N. Kraus Democrat	Emil Nygard, Communist Nominated by Petition	Homer B. Dibell, Nominated without Party Designation	Edward J. Lee, Nominated without Party Designation	Charles Loring, Nominated without Party Designation	L. M. Olsen, Nominated without Party Designation	Wm. H. Vanderburgh, Nomi- nated without Pty. Design.	
94	161	20	89	170	15	2	72	192	15	1	87	104	82	123	67	1
71	37	96	67	39	94	3	65	41	91	2	66	72	70	48	63	2
67	70	128	55	77	125	4	56	80	124	4	88	92	80	82	81	3
348	119	406	321	126	416	3	329	119	400	4	392	262	368	309	260	4
27	19	41	26	20	38	2	27	17	41	4	36	31	34	30	30	5
132	47	107	118	51	103	2	120	54	100	1	124	117	120	97	96	6
121	55	27	119	48	24	2	124	56	23	1	65	77	83	90	45	7
255	39	94	271	46	84	1	217	95	76	1	154	143	164	171	86	8
15	18	26	16	16	25	1	17	18	25	1	16	24	30	18	14	9
38	27	55	39	27	52	1	43	23	43	1	39	49	42	41	49	10
121	33	75	116	31	69	2	111	34	73	2	92	74	80	65	65	11
32	36	102	26	38	105	2	23	35	109	1	51	57	53	45	64	12
155	24	29	153	22	32	2	149	24	31	3	104	115	95	107	64	13
127	40	27	115	44	30	2	108	38	32	3	78	64	84	87	55	14
76	37	43	79	38	39	1	65	52	36	1	54	62	54	60	50	15
116	199	18	111	203	18	1	107	212	13	1	95	130	120	149	74	16
311	122	34	317	120	24	1	304	145	14	1	202	180	203	231	117	17
72	46	42	67	49	43	1	69	50	37	1	56	47	49	51	46	18
147	117	38	144	116	29	1	147	126	24	1	112	92	97	116	45	19
55	89	55	49	88	54	1	42	86	56	1	68	80	69	65	72	20
79	57	18	68	59	18	1	69	65	19	1	34	46	47	67	39	21
2459	1392	1481	2366	1428	1437	23	2264	1562	1382	19	2013	1918	2033	2052	1482	

## HUBBARD COUNTY

41	55	32	41	50	28	37	58	29	1	54	49	58	51	45	1
29	15	19	19	17	20	18	18	19	1	23	20	24	22	15	2
21	30	13	16	32	16	11	35	19	1	27	30	33	26	24	3
9	20	6	6	20	9	4	19	9	2	14	16	16	9	12	4
9	4	9	11	2	8	7	4	9	3	11	13	13	12	2	5
15	32	2	13	33	2	14	30	2	1	15	16	24	15	13	6
37	82	16	35	85	13	39	75	15	2	58	57	43	64	49	7
15	46	6	15	46	5	12	48	3	2	26	19	21	28	27	8
49	46	19	43	54	16	45	46	20	2	40	42	45	49	24	9
52	56	24	49	55	22	59	46	20	3	44	49	54	59	34	10
51	83	14	51	84	9	44	83	11	2	45	58	44	52	35	11
8	37	8	7	38	7	11	36	7	1	13	22	21	28	17	12
60	78	33	58	83	30	55	77	32	3	63	54	73	70	41	13
72	68	19	64	67	24	60	67	22	5	50	54	67	51	44	14
9	3	8	9	6	6	12	5	4	1	14	14	14	10	9	15
47	20	23	45	22	20	42	23	20	2	29	38	38	36	29	16
37	23	11	30	29	11	31	25	13	4	30	20	30	22	23	17
18	16	4	20	14	5	17	17	3	3	14	10	10	13	11	18
50	53	20	50	56	14	51	56	14	3	48	46	52	45	40	19
18	32	18	17	34	11	17	34	13	1	22	24	26	31	17	20
36	54	21	31	57	16	31	65	17	2	61	40	46	64	37	21
22	52	11	20	53	12	19	52	12	2	30	36	34	30	37	22
10	16	4	13	13	3	10	13	2	3	13	7	14	10	2	23
51	36	19	50	38	19	46	38	21	2	44	41	40	42	23	24
12	13	9	9	14	2	7	14	2	1	11	6	11	10	5	25
63	45	36	51	56	33	52	50	33	1	59	37	56	54	37	26
35	51	13	29	56	15	27	58	13	1	27	35	35	37	29	27
443	163	181	418	172	179	393	173	189	8	373	269	386	298	177	28
110	44	57	99	49	56	1	99	49	56	1	89	81	85	66	29
40	27	14	34	29	12	1	33	28	14	1	36	17	43	28	30
47	20	30	37	27	31	41	32	25	1	38	36	48	39	21	31
1516	1320	690	1390	1391	654	24	1344	1374	668	53	1421	1256	1504	1371	959

## ELECTION RETURNS FOR STATE OFFICERS, 1932

## ISANTI COUNTY

NAMES OF TOWNSHIPS, VILLAGES OR WARDS (In Alphabetical Order)	Total Number of Ballots Cast and Counted	GOVERNOR					LIEUTENANT GOVERNOR				SECRETARY OF STATE			
		Earle Brown Republican	Floyd B. Olson Farmer-Labor	John E. Regan Democrat	Wm. Schneiderman, Communist Nominated by Petition	John P. Johnson, Industrial Nominated by Petition	T. O. Striequist Republican	K. K. Solberg Farmer-Labor	Ruth Haynes Carpenter Democrat	John Lindman, Communist Nominated by Petition	Mike Holm Republican	John T. Lyons Farmer-Labor	Jerry A. Harri Democrat	Robert Turner, Communist Nominated by Petition
1 Athens.....	214	21	185	5	1	.....	22	170	7	1	38	164	5	1
2 Bradford.....	232	33	177	17	2	.....	36	166	15	4	43	162	12	3
3 Cambridge.....	491	110	383	16	.....	1	105	363	11	2	144	331	11	.....
4 Dalbo.....	401	58	321	11	6	.....	43	313	9	10	78	288	9	11
5 Isanti.....	360	61	290	.....	.....	.....	48	275	6	.....	81	249	4	2
6 Maple Ridge.....	370	82	269	11	.....	.....	66	254	11	2	113	230	3	.....
7 North Branch.....	349	104	200	31	1	1	101	172	29	.....	148	146	26	2
8 Oxford.....	132	28	81	21	.....	.....	30	46	19	1	46	57	13	.....
9 Spencer Brook.....	238	53	124	52	.....	.....	46	118	32	1	71	103	26	.....
10 Spring Vale.....	260	36	209	13	.....	.....	30	188	12	1	41	191	9	1
11 Stanchfield.....	447	106	308	23	.....	.....	95	265	22	1	152	234	11	1
12 Stanford.....	260	35	193	24	1	.....	35	159	19	2	55	153	22	2
13 Wyanett.....	347	54	282	10	.....	.....	44	269	10	1	64	255	13	.....
14 Braham Village.....	309	158	118	27	1	.....	140	118	25	.....	187	81	23	.....
15 Cambridge Village.....	633	325	282	19	1	.....	298	257	22	.....	364	207	23	.....
16 Isanti Village.....	159	71	62	25	.....	.....	68	54	24	.....	94	42	10	.....
Totals.....	5202	1335	3484	305	14	2	1207	3187	273	26	1719	2893	220	27

## ITASCA COUNTY

1 Alwood.....	65	14	48	2	.....	.....	13	34	3	.....	33	23	3	1
2 Arbo.....	64	5	54	3	1	.....	5	39	11	3	17	31	11	2
3 Ardenhurst.....	80	18	63	1	.....	.....	15	58	5	.....	37	39	3	.....
4 Ball Club.....	125	41	73	5	1	.....	24	59	14	.....	52	53	4	.....
5 Balsam.....	87	18	56	9	8	.....	13	49	14	9	27	47	8	8
6 Base Brook.....	179	54	105	15	.....	.....	48	80	23	.....	70	73	20	1
7 Bass Lake.....	118	47	60	3	2	.....	35	36	11	3	55	35	12	2
8 Bearville.....	67	12	48	1	3	1	14	41	5	3	30	29	2	3
9 Bigfork.....	250	63	150	6	.....	.....	56	134	17	6	98	106	23	.....
10 Blackberry.....	121	26	70	6	13	1	20	55	10	13	48	44	9	12
11 Bovey.....	516	96	381	21	6	1	101	287	57	11	176	229	57	15
12 Bowstring.....	52	15	32	4	.....	.....	11	28	6	1	23	18	7	3
13 Bustiogan.....	97	11	76	8	.....	.....	9	70	8	9	21	64	7	.....
14 Carpenter.....	77	34	27	5	4	1	30	19	9	7	44	12	6	5
15 Cohasset.....	159	30	103	17	.....	.....	35	67	21	1	59	66	17	.....
16 Coleraine.....	622	310	271	29	2	1	341	175	58	8	426	124	42	3
17 Cooley.....	61	16	34	9	.....	.....	19	25	8	1	22	22	12	.....
18 Deer Lake.....	49	10	32	4	.....	.....	4	26	9	2	15	23	6	.....
19 Deer River Town.....	172	34	138	1	1	1	33	119	9	1	45	119	6	1
20 Deer River Village.....	378	194	146	21	5	1	174	110	45	4	226	85	38	5
21 Dewey.....	9	1	8	.....	.....	.....	1	6	.....	1	4	4	1	.....
22 Fairview.....	72	7	63	1	.....	.....	4	50	10	.....	15	47	6	.....
23 Feeley.....	70	10	60	.....	.....	.....	11	53	2	.....	25	42	1	.....
24 Franklin.....	25	.....	25	.....	.....	.....	.....	25	1	.....	1	24	.....	.....
25 Good Hope.....	67	17	26	2	20	1	10	23	3	25	25	15	23	25

## ELECTION RETURNS FOR STATE OFFICERS, 1932

## ISANTI COUNTY

STATE TREASURER			ATTORNEY GENERAL				RAILROAD AND WAREHOUSE COMMISSIONER				ASSOCIATE JUSTICES SUPREME COURT					
Julius A. Schmahl Republican	A. H. Kleffman Farmer-Labor	Timothy J. Doyle Democrat	Henry N. Benson Republican	Harry H. Peterson Farmer-Labor	Ray G. Moonan Democrat	Tom Foley, Communist Nominated by Petition	Oscar A. Swenson Republican	Knud Wefald Farmer-Labor	Mathew N. Kraus Democrat	Emil Nygard, Communist Nominated by Petition	Homer B. Dibell, Nominated without Party Designation	Edward J. Lee, Nominated without Party Designation	Charles Loring, Nominated without Party Designation	I. M. Olsen, Nominated without Party Designation	Wm. H. Vanderburgh, Nomi- nated without Pty. Design.	
28	165	9	29	163	5	2	29	160	6	1	63	77	69	99	57	1
41	164	12	34	170	12	2	38	161	17	2	70	63	86	88	61	2
117	337	25	115	354	13		120	337	15		189	156	206	237	122	3
63	299	10	63	301	8	7	57	298	8	8	107	118	143	163	103	4
55	259	9	59	265	5		55	262	7		115	96	140	183	80	5
77	248	12	74	253	9		81	241	11	1	123	103	128	175	80	6
126	156	34	134	154	26	2	131	153	29	1	124	101	138	145	76	7
39	55	21	44	56	11		41	59	11	1	40	36	36	49	29	8
55	114	27	39	121	36		41	120	25		73	60	74	77	46	9
36	192	10	35	196	10		35	194	8	1	67	57	69	84	53	10
110	250	25	104	275	14		110	250	20	2	121	134	133	153	103	11
37	165	22	30	164	23	1	33	158	24	2	77	69	80	90	60	12
51	265	16	42	270	12		51	262	13		98	93	115	131	84	13
165	92	30	161	105	23	1	169	88	25		128	97	137	174	92	14
322	211	31	321	239	24		311	221	27		277	175	288	326	126	15
81	42	21	72	51	19		75	45	15	1	66	43	65	72	28	16
1403	3014	314	1356	3137	250	15	1377	3009	261	20	1738	1478	1907	2246	1200	

## ITASCA COUNTY

18	31	4	19	33	3		14	31	5	2	17	17	20	22	23	1
6	36	17	7	38	11	2	9	34	11	3	28	16	18	21	14	2
25	45	10	22	46	8		18	52	8		28	32	31	34	22	3
37	52	9	33	55	11	1	28	50	14		36	39	40	35	20	4
21	50	15	16	51	8	9	17	51	11	8	26	37	40	34	24	5
58	75	23	52	75	24		56	73	25	1	49	52	57	54	35	6
38	32	17	34	38	14	3	32	35	15	3	25	28	30	23	20	7
18	42	3	17	41	3	3	19	39	2	3	12	25	21	30	21	8
76	113	27	71	123	24	1	72	116	22	1	93	69	87	94	55	9
24	61	13	23	52	7	15	24	50	12	15	30	35	31	34	36	10
128	269	70	124	252	67	14	119	236	74	18	177	163	186	192	115	11
15	25	9	15	23	9	3	15	24	9	1	25	21	23	22	11	12
12	66	11	11	67	11		10	67	12		38	35	46	26	30	13
34	18	8	27	19	7	6	32	17	7	5	20	14	15	23	13	14
50	56	23	41	60	20	2	43	58	22	1	50	45	51	47	25	15
373	151	69	362	151	68	3	356	139	74	2	330	224	304	269	155	16
21	18	16	20	20	13		18	21	18		31	25	28	25	23	17
7	24	10	8	24	10		8	22	11	2	10	17	18	15	8	18
40	126	7	38	122	6	2	34	125	6	1	67	47	65	66	44	19
195	102	45	190	98	49	4	190	93	50	5	151	117	170	123	95	20
3	2	3	4	3	2		2	3	3	1	5	6	6	5	2	21
8	49	8	7	45	10		10	44	7		17	25	13	28	19	22
18	42	5	15	42	8		19	42	5	1	20	27	27	28	18	23
1	24		1	24			1	23			7	5	11	15	7	24
17	22	8	16	20		24	18	19	1	23	23	16	25	28	10	25

## ELECTION RETURNS FOR STATE OFFICERS, 1932

## ITASCA COUNTY—Continued

NAMES OF TOWNSHIPS, VILLAGES OR WARDS (In Alphabetical Order)	Total Number of Ballots Cast and Counted	GOVERNOR					LIEUTENANT GOVERNOR				SECRETARY OF STATE			
		Earle Brown Republican	Floyd B. Olson Farmer-Labor	John E. Regan Democrat	Wm. Schneiderman, Communist Nominated by Petition	John P. Johnson, Industrial Nominated by Petition	T. O. Streusguth Republican	K. K. Solberg Farmer-Labor	Ruth Haynes Carpenter Democrat	John Lindman, Communist Nominated by Petition	Mike Holm Republican	John T. Lyons Farmer-Labor	Jerry A. Harl Democrat	Robert Turner, Communist Nominated by Petition
26 Goodland.....	164	19	134	3	6		14	121	6	7	35	100	8	8
27 Gran.....	79	7	53	1	11	1	5	41	2	12	12	43	72	10
28 Grand Rapids No. 1.....	596	231	310	43	1	3	228	208	91	6	224	164	194	1
29 Grand Rapids No. 2.....	484	112	316	42	1		106	236	71	5	168	194	66	1
30 Grand Rapids No. 3.....	125	47	59	16	1		33	49	25	2	57	40	18	
31 Grand Rapids No. 4.....	653	235	348	50	4		231	251	90	2	306	214	78	1
32 Grattan.....	37	9	27	1			5	25	3		9	24	3	
33 Grave Lake.....	45	13	17	1	7		12	10	5	10	22	4	5	10
34 Greenway No. 1 (Marble).....	399	126	245	15			133	160	55	3	174	119	71	4
35 Greenway No. 2 (Calumet).....	423	64	209	22			68	151	45		100	131	44	
36 Harris.....	162	40	109	6			36	92	14		54	86	6	
37 Inger.....	43	17	16	8	1	1	17	10	11	2	27	8	8	
38 Iron Range.....	270	90	154	20			98	97	61		132	74	51	
39 Keewatin.....	587	161	337	119	15	1	162	251	170	20	209	207	189	16
40 Kinkhurst.....	59	10	42	5		1	6	35	5	1	25	25	5	1
41 Lake Jessie.....	126	29	78	7	1		32	61	12		63	43	8	
42 Lawrence.....	82	10	66	3			9	60	3		19	54	1	
43 Liberty.....	28	17	10	1			10	12	3		18	7	2	
44 Lone Pine.....	51	8	33	5	1		9	27	7	1	17	20	6	1
45 Long Lake.....	23	3	15	5	1		4	13	4	2	9	7	6	
46 Marcell.....	106	52	44	13	3		38	31	22	4	57	21	18	3
47 Max.....	74	27	35	4	2		19	34	5	2	27	25	10	1
48 McCormick.....	89	33	46	8			25	37	5	2	33	40	8	2
49 McLeod.....	68	17	42	7		1	17	30	13	3	27	28	10	
50 Moose Park.....	29	11	12	4			6	15	5	1	15	8	4	1
51 Morse.....	113	13	81	7	6		11	62	14	6	32	50	14	4
52 Nushauk No. 1.....	493	125	250	71	7		146	204	110	10	196	145	123	11
53 Nushauk No. 2.....	423	86	257	60	19	1	91	194	86	19	120	178	80	25
54 Nore.....	47	14	33				1	30	5		23	23	1	
55 Otencagen.....	75	6	56	6	4		4	45	7	4	15	44	6	4
56 Pinecrest.....						1	2	23	5		3	21	6	
57 Pokegama.....	30	6	22	1				20	3	1	11	15	2	
58 Pomroy.....	29	1	24	3				42	6		55	25	11	
59 Sago.....	109	35	66	2			31	42	6		37	24	5	
60 Sand Lake.....	68	21	42	4			14	34	9		9	12	2	
61 Scenic Park.....	23	9	13	1			7	12	2	1	5	8	2	
62 Sherry.....	18	1	16	1			1	9	3		5	8	2	
63 Sherman.....	50	4	39	6			5	34	7	1	11	35	2	1
64 Spang.....	65	11	50	4			13	38	5		21	33	7	
65 Splitland.....	91	31	52	4			29	35	7	2	45	30	4	2
66 Stingy Lake.....	41	5	24	7	2		3	23	8	2	11	19	7	2
67 Stokes.....	78	11	57	6			9	42	9		35	28	7	
68 Third River.....	30	7	18	4			11	14	3		16	9	5	
69 Trout Lake.....	235	44	160	10	10	1	48	122	16	14	80	98	23	16
70 Wabana.....	36	16	20				12	18		1	16	16		
71 Warba.....	84	28	51	5			26	37		10	41	34	4	
72 Wawina.....	181	10	155	14	1	1	14	108	26	5	68	66	24	5
73 Wellers.....	26	1	22	3			1	17	4	1	3	17	5	
74 Winibigoshish.....	57	23	32				14	23	8	3	35	14	2	
75 Wirt.....	76	14	48	7	1	2	11	42	10	1	24	32	8	2
76 Zaiser.....	42	4	32	1	1		6	20	7	1	8	24	3	1
77 Zemple.....	59	5	45	4	1		6	34	9	1	21	24	10	
Totals.....	10723	3002	6611	813	173	26	2875	5097	1480	267	4354	4124	1391	219

## ELECTION RETURNS FOR STATE OFFICERS, 1932

## ITASCA COUNTY—Continued

STATE TREASURER			ATTORNEY GENERAL				RAILROAD AND WAREHOUSE COMMISSIONER				ASSOCIATE JUSTICES SUPREME COURT				
Julius A. Schmahll Republican	A. H. Kleffman Farmer-Labor	Timothy J. Doyle Democrat	Henry N. Benson Republican	Harry H. Peterson Farmer-Labor	Ray G. Moonan Democrat	Tom Foley, Communist Nominated by Petition	Oscar A. Swenson Republican	Knud Wefald Farmer-Labor	Mathew N. Kraus Democrat	Emil Nygard, Communist Nominated by Petition	Homer B. Dibell, Nominated without Party Designation	Edward J. Lee, Nominated without Party Designation	Charles Loring, Nominated without Party Designation	I. M. Olsen, Nominated without Party Designation	Wm. H. Vanderburgh, Nomi- nated without Pty. Design.
17	116	11	17	116	9	7	17	108	10	8	47	54	59	63	50
9	42	1	8	37	1	14	7	42	2	11	18	14	18	18	23
248	193	103	237	188	106	3	231	186	114	2	243	191	240	213	142
128	216	78	120	214	76	4	133	201	69	4	165	154	177	135	115
39	48	28	46	40	25	2	38	42	25	4	54	44	52	49	34
251	238	90	252	218	104	2	247	219	102	1	233	196	252	231	125
7	23	6	6	27	4		6	23	5		14	20	12	14	9
16	13	5	14	8	2	13	14	8	3	12	13	13	15	14	10
147	149	58	142	135	75	3	152	132	64		143	122	150	138	101
77	152	47	78	140	50		80	136	57		106	116	129	118	76
43	90	11	43	87	10	2	39	91	12	2	48	46	47	63	33
22	8	9	20	9	11	2	20	7	12	2	16	10	14	12	14
106	92	54	106	84	59		100	86	63	1	119	105	115	99	80
178	147	183	171	226	200	19	173	223	191	14	256	254	269	264	210
13	29	7	9	31	4	3	12	27	5	1	10	20	21	16	9
45	48	9	44	55	11		46	46	10	1	41	38	39	54	28
6	62	4	7	62	3		11	58	1		23	27	20	16	19
13	8	5	14	9	3	1	14	8	3	1	14	9	10	8	9
13	24	6	14	22	5	1	12	22	7	1	13	14	12	24	7
5	11	6	6	10	6	1	5	11	5	1	10	8	12	12	6
52	23	21	44	24	25	6	41	24	23	4	42	29	42	38	20
24	27	11	18	32	11	2	18	31	34	4	25	23	23	40	15
28	33	10	31	36	8	1	26	35	7		25	25	20	29	15
22	36	9	19	35	11		19	35	12		27	24	34	28	21
9	11	6	9	11	6	1	8	11	6	2	13	16	16	16	6
13	61	16	12	60	16	4	12	57	13	5	29	18	29	34	15
158	184	123	155	171	136	12	155	163	128	15	198	171	206	201	130
96	203	90	104	187	88	25	102	190	86	23	155	151	155	159	125
16	27	2	11	29	7		9	32	4		15	17	10	19	14
9	51	5	9	49	4	4	5	50	4	2	16	14	12	20	13
															56
2	23	5	2	22	6		4	21	5		6	10	11	8	6
2	20	3	2	21	3		1	18	3	2	12	6	7	8	3
41	35	8	39	36	6		37	30	8	2	17	33	27	24	13
18	31	12	17	32	11		19	32	7		25	18	19	21	15
8	12	2	7	12	1		6	11	3		11	11	7	7	12
3	10	2	3	10	2		3	9	2		4	2	3	6	1
8	35	4	8	32	4		8	32	5		15	20	16	17	17
16	39	6	16	40	6		18	34	8	1	27	19	27	31	18
32	35	7	30	38	4	2	29	35	6	1	25	28	23	23	22
8	21	7	7	21	8	2	6	21	8	2	9	18	13	16	16
16	31	13	11	37	10		13	34	9		20	18	19	21	13
12	11	6	10	11	8		11	13	4		9	15	14	16	10
59	115	24	61	107	20	15	67	101	18	16	56	66	78	99	54
12	17		11	17	1		13	17			13	7	13	8	4
34	38	5	33	39	6		33	39	5		37	27	27	38	18
40	87	22	24	100	23	7	23	95	24	8	41	56	63	64	38
5	15	5	2	15	8		3	15	7		10	10	12	13	7
23	19	7	19	22	7		20	21	7	1	18	21	14	7	15
14	36	14	8	38	14	1	10	34	14	1	21	17	23	29	16
9	20	6	5	22	7		8	22	4		12	10	12	13	7
9	32	9	8	33	9	1	8	28	12		11	28	13	21	13
3424	4568	1611	3271	4579	1633	252	3266	4450	1670	252	3844	3516	4016	3858	2629

## ELECTION RETURNS FOR STATE OFFICERS, 1932

## JACKSON COUNTY

NAMES OF TOWNSHIPS, VILLAGES OR WARDS (In Alphabetical Order)	Total Number of Ballots Cast and Counted	GOVERNOR					LIEUTENANT GOVERNOR				SECRETARY OF STATE			
		Earle Brown Republican	Floyd B. Olson Farmer-Labor	John E. Regan Democrat	Wm. Schneiderman, Communist Nominated by Petition	John P. Johnson, Industrial Nominated by Petition	T. O. Streissguth Republican	K. K. Solberg Farmer-Labor	Ruth Haynes Carpenter Democrat	John Lindman, Communist Nominated by Petition	Mike Holm Republican	John T. Lyons Farmer-Labor	Jerry A. Harri Democrat	Robert Turner, Communist Nominated by Petition
1 Alba.....	158	42	72	36			35	59	44	1	58	49	36	
2 Belmont.....	197	22	154	17		1	25	151	13		42	135	13	
3 Christiansa.....	205	31	161	7			26	149	8		50	138	7	1
4 Delafield.....	191	53	112	24			43	114	19		77	91	13	
5 Des Moines.....	191	43	120	23		1	37	107	30	2	56	92	28	1
6 Enterprise.....	169	28	109	28			27	102	28	2	56	81	27	
7 Ewington.....	189	26	138	20		1	28	120	29	1	62	89	23	1
8 Heron Lake.....	290	16	220	44	1	1	20	204	40	1	51	191	32	
9 Hunter.....	217	42	120	42			35	94	50	5	69	84	48	3
10 Kimball.....	191	23	154	8		1	17	136	12	3	55	117	8	
11 La Crosse.....	178	18	75	81			10	68	80	1	49	45	73	1
12 Middletown.....	208	18	139	42			20	121	36	1	52	105	31	
13 Minneota.....	169	23	103	34		2	18	90	39		47	68	34	
14 Petersburg.....	197	47	126	21			35	111	31	2	77	82	28	1
15 Rost.....	213	26	157	21			21	141	31	2	64	108	21	2
16 Round Lake.....	135	12	96	26		1	17	76	32		36	59	33	
17 Sioux Valley.....	188	12	122	38			9	112	45		32	94	45	1
18 Weimer.....	156	42	65	45			36	55	42	2	53	47	43	
19 West Heron Lake.....	250	52	157	38		1	53	150	28		97	123	22	1
20 Wisconsin.....	194	54	88	48			42	85	35	1	78	71	28	
21 Alpha Village.....	114	59	18	34			52	18	35	1	75	8	28	
22 Heron Lake Village.....	408	134	162	100			149	115	98	1	198	83	82	
23 Jackson, 1st Ward.....	270	56	159	41		1	55	120	50	1	99	103	37	
24 Jackson, 2nd Ward.....	473	215	167	72	3		179	150	77	7	246	102	79	3
25 Jackson, 3rd Ward.....	370	166	124	71	1		154	83	82	2	203	65	73	
26 Lakefield Village.....	656	249	203	175	1	2	246	161	164	6	321	130	142	2
27 Wilder Village.....	48	35	8	4			32	10	1	1	34	6	6	
Totals.....	6225	1544	3329	1140	6	12	1421	2902	1171	43	2337	2366	1040	18

## KANABEC COUNTY

1 Ann Lake.....	61	25	32	3			20	31	1	1	30	23	3	
2 Arthur.....	246	100	105	37			88	94	41	1	130	76	33	
3 Brunswick.....	409	71	326	5	1		61	317	8	2	105	285	5	1
4 Comfort.....	293	71	181	29	1		65	172	27	1	103	150	22	
5 Ford.....	38	9	19	8			9	20	7		14	18	5	
6 Grass Lake.....	409	62	325	17		1	67	310	12	1	112	277	11	
7 Hay Brook.....	49	21	27				14	27	4	2	27	19	2	
8 Hillman.....	120	45	58	16			39	61	16	1	52	58	8	
9 Kanabec.....	174	37	113	20			27	101	27	1	57	93	16	1
10 Knife Lake.....	247	40	187	13			40	183	13	1	47	176	16	
11 Kroschel.....	85	16	55	8	1	2	14	57	5	1	27	50	3	
12 Peace.....	134	31	75	21			29	69	20	2	41	65	12	3
13 Pomroy.....	137	15	113	8			16	106	7	1	31	98	7	
14 Southfork.....	306	46	229	19		1	41	227	13	2	72	208	15	
15 Whited.....	235	55	140	33		1	59	129	20	2	93	116	16	
16 Grasston.....	109	23	84	1			27	64	14		66	42	1	
17 Mora.....	594	342	160	88		1	321	132	79	2	392	86	70	
18 Ogilvie.....	206	98	76	27			93	67	26	2	119	54	20	
Totals.....	3852	1105	2305	353	5	6	1030	2167	340	23	1518	1892	265	5



**ELECTION RETURNS FOR STATE OFFICERS, 1932**  
**JACKSON COUNTY**

STATE TREASURER			ATTORNEY GENERAL				RAILROAD AND WAREHOUSE COMMISSIONER				ASSOCIATE JUSTICES SUPREME COURT				
Julius A. Schmahl Republican	A. H. Kleffman Farmer-Labor	Timothy J. Doyle Democrat	Henry N. Benson Republican	Harry H. Peterson Farmer-Labor	Ray G. Moonan Democrat	Tom Foley, Communist Nominated by Petition	Oscar A. Swenson Republican	Knud Wefald Farmer-Labor	Mathew N. Kraus Democrat	Emil Nysgaard, Communist Nominated by Petition	Homer B. Dibell, Nominated without Party Designation	Edward J. Lee, Nominated without Party Designation	Charles Loring, Nominated without Party Designation	I. M. Olsen, Nominated without Party Designation	Wm. H. Vanderburgh, Nomi- nated without Pty. Design.
51	50	40	46	51	42	.....	42	48	44	.....	44	57	50	53	53
33	142	15	30	144	11	2	40	134	13	.....	68	84	74	114	52
36	142	8	34	146	8	1	34	143	11	1	70	64	62	97	49
59	92	27	52	100	18	.....	64	97	15	.....	76	58	67	96	49
48	94	35	46	100	30	.....	37	96	35	1	59	56	58	79	44
46	85	31	33	97	26	1	31	89	31	1	56	67	63	84	52
42	98	32	33	109	30	1	32	109	29	.....	57	64	67	76	56
37	196	35	26	203	34	.....	27	199	40	.....	76	77	69	117	78
60	74	56	47	82	57	2	39	81	58	2	63	62	70	71	48
36	126	12	30	131	12	.....	32	124	17	.....	53	62	61	72	37
30	50	73	23	54	77	.....	12	51	82	2	73	67	50	57	45
34	116	31	31	116	31	.....	28	113	33	.....	64	76	72	81	40
33	72	45	28	74	47	.....	31	63	51	.....	61	66	63	72	41
55	87	33	51	96	24	.....	46	91	33	.....	70	70	78	78	50
40	127	22	31	126	25	.....	38	121	23	.....	67	53	57	80	65
29	59	31	21	67	32	.....	19	68	29	.....	44	57	58	68	45
19	99	50	13	102	50	.....	18	92	54	.....	52	58	68	78	53
44	46	48	42	47	46	2	37	45	50	1	40	45	41	58	32
77	140	24	60	140	33	1	65	138	24	1	78	89	69	101	59
58	70	40	50	71	38	1	54	71	30	1	54	66	74	73	56
65	8	31	56	13	32	.....	53	12	31	.....	40	54	49	37	28
161	95	80	146	97	90	.....	144	92	100	.....	123	127	131	148	81
78	102	51	79	104	42	1	76	104	45	2	92	90	101	96	54
197	111	106	210	111	91	.....	197	106	95	.....	197	134	184	191	100
168	63	94	167	77	79	1	158	77	83	1	162	122	143	134	106
297	132	154	284	144	157	1	262	114	186	1	261	199	255	248	139
33	7	4	30	11	3	.....	31	11	3	.....	25	15	26	26	8
1866	2483	1208	1699	2613	1165	14	1647	2482	1245	14	2125	2039	2160	2485	1520

**KANABEC COUNTY**

22	28	5	18	32	3	1	20	33	1	.....	24	24	22	23	22
104	84	39	101	83	39	.....	100	81	39	.....	109	88	110	129	81
79	308	8	76	307	5	1	79	300	8	3	152	169	154	195	155
72	166	39	73	169	27	1	73	165	32	1	105	87	98	123	106
12	17	7	12	18	6	.....	12	18	7	.....	22	13	18	17	8
86	293	13	85	300	9	.....	96	290	7	1	162	174	173	232	148
19	26	4	18	24	4	.....	17	22	6	1	23	24	16	24	11
43	57	14	46	59	9	.....	47	57	9	.....	57	52	58	58	45
43	97	20	34	100	24	.....	28	102	26	.....	55	74	87	72	72
38	179	19	42	176	19	1	37	178	20	1	71	94	83	92	85
19	53	4	17	51	4	3	16	54	5	1	30	30	25	36	26
38	65	14	33	66	14	3	27	70	14	2	50	50	43	50	31
21	104	6	19	105	3	1	15	104	7	.....	46	51	44	49	48
63	216	13	56	223	13	.....	59	210	17	.....	106	112	120	124	86
66	133	19	70	128	13	.....	72	118	17	1	107	95	100	114	86
36	55	14	49	53	2	.....	34	59	11	.....	61	39	55	68	30
347	111	74	353	116	75	.....	345	103	74	5	309	180	298	296	136
107	60	25	98	67	19	.....	96	66	16	.....	100	66	89	100	55
1215	2052	337	1200	2077	288	11	1173	2030	316	16	1590	1422	1593	1802	1231

## ELECTION RETURNS FOR STATE OFFICERS, 1932

## KANDIYOHI COUNTY

NAMES OF TOWNSHIPS, VILLAGES OR WARDS (In Alphabetical Order)	Total Number of Ballots Cast and Counted	GOVERNOR					LIEUTENANT GOVERNOR				SECRETARY OF STATE			
		Earle Brown, Republican	Floyd B. Olson, Farmer-Labor	John E. Regan, Democrat	Wm. Schneiderman, Communist Nominated by Petition	John P. Johnson, Industrial Nominated by Petition	T. O. Streissguth, Republican	K. K. Solberg, Farmer-Labor	Ruth Haynes Carpenter, Democrat	John Lindman, Communist Nominated by Petition	Mike Holm, Republican	John T. Lyons, Farmer-Labor	Jerry A. Harl, Democrat	Robert Turner, Communist Nominated by Petition
1 Arcander.....	227	49	155	18			41	152	12	3	71	131	11	1
2 Burbank.....	172	20	107	40		1	12	108	24	1	35	99	15	
3 Colfax.....	170	24	127	17		1	21	121	14		42	112	8	
4 Dovre.....	208	51	125	28			40	135	17	1	65	118	17	
5 East Lake Lillian.....	200	10	180	9			3	172	9		20	159	11	
6 Edwards.....	144	13	110	20			10	99	17	1	30	91	16	
7 Fahlun.....	187	31	146	6			18	146	11		45	133	5	
8 Gennessee.....	245	47	180	14			37	175	13		58	105	12	
9 Green Lake.....	203	31	138	32	1		21	143	20		46	127	21	3
10 Harrison.....	237	27	168	35		1	23	177	24		45	167	22	
11 Holland.....	277	98	150	23		1	98	133	19		136	112	15	
12 Irving.....	234	67	133	28		1	46	141	10	1	73	128	9	
13 Kandiyohi.....	218	38	169	7	1		34	160	13		60	140	7	
14 Lake Andrew.....	216	34	153	26			20	166	15	2	47	151	5	
15 Lake Elizabeth.....	196	17	170	8			15	164	10		32	153	10	
16 Lake Lillian.....	170	7	152	5		1	11	139	7	2	22	134	6	8
17 Mamre.....	216	64	126	16	1		48	127	8	3	92	102	8	1
18 New London.....	545	124	286	125	1	2	119	295	79	4	213	233	57	
19 Norway Lake.....	256	57	177	19		1	40	185	10		77	164	3	1
20 Roseland.....	290	97	168	20	1		93	159	20		111	154	14	
21 Roseville.....	195	54	65	71			49	62	48	2	72	62	44	2
22 St. Johns.....	169	17	114	31	1		16	96	33	2	38	88	28	1
23 Whitefield.....	242	32	198	8			24	196	6		53	170	5	
24 Willmar.....	301	58	178	51			50	187	34		96	156	32	1
25 Village of Atwater.....	352	196	113	29			174	111	30	1	223	90	22	
26 Village of Kandiyohi.....	94	31	53	10			24	54	7		43	44	6	
27 Village of Lake Lillian.....	101	8	82	11			9	75	13		27	61	9	
28 Village of Pennock.....	94	41	31	19	1		38	29	18	1	49	31	11	1
29 Village of Raymond.....	198	89	70	32			83	61	19	1	110	52	17	
30 Village of Spicer.....	154	45	73	33		1	39	69	28	1	65	58	22	
31 City of Willmar—														
1st Precinct, 1st Ward.....	312	136	132	37	1		117	115	38	4	162	112	22	1
2nd Precinct, 1st Ward.....	204	61	99	42			59	92	28		87	79	26	
31st Precinct, 2nd Ward.....	478	217	184	70			185	181	68	1	265	127	57	2
34 2nd Precinct, 2nd Ward.....	466	216	170	70			198	159	75	1	254	146	44	1
35 1st Precinct, 3rd Ward.....	306	73	159	70			60	147	62	2	104	121	63	1
36 2nd Precinct, 3rd Ward.....	437	155	182	92			141	181	79	1	194	153	66	
37 1st Precinct, 4th Ward.....	320	88	179	49			80	178	34	2	147	136	26	2
38 2nd Precinct, 4th Ward.....	383	128	185	59		1	116	188	46	2	155	161	40	2
Totals.....	9417	2551	5387	1280	8	11	2212	5278	1018	39	3464	4620	812	30

## ELECTION RETURNS FOR STATE OFFICERS, 1932

## KANDIYOHI COUNTY

STATE TREASURER			ATTORNEY GENERAL				RAILROAD AND WAREHOUSE COMMISSIONER				ASSOCIATE JUSTICES SUPREME COURT					
Julius A. Schmahl Republican	A. H. Kleffman Farmer-Labor	Timothy J. Doyle Democrat	Henry N. Benson Republican	Harry H. Peterson Farmer-Labor	Ray G. Moonan Democrat	Tom Foley, Communist Nominated by Petition	Oscar A. Swenson Republican	Knud Wefald Farmer-Labor	Mathew N. Kraus Democrat	Emil Nygaard, Communist Nominated by Petition	Homer B. Dibell, Nominated without Party Designation	Edward J. Lee, Nominated without Party Designation	Charles Loring, Nominated without Party Designation	I. M. Olsen, Nominated without Party Designation	Wm. H. Vanderburgh, Nomi- nated without Pty. Design.	
59	136	12	51	142	8	1	52	146	8	1	58	93	85	115	36	1
21	103	17	14	113	17		13	108	16	1	50	48	47	69	40	2
21	116	10	26	118	12		23	128	10		47	49	43	81	56	3
52	124	18	47	132	17	1	49	134	12		48	76	68	108	61	4
11	165	10	9	165	9		7	168	10		46	67	52	76	58	5
20	100	14	16	101	16		19	95	13		39	37	53	48	40	6
28	138	11	24	141	7	1	22	148	9	1	53	78	68	92	52	7
47	166	12	43	170	10		45	166	11	1	77	92	79	101	72	8
32	143	22	33	136	22		32	146	12		67	76	72	90	48	9
32	171	24	24	177	21		22	174	22	1	88	78	90	103	66	10
118	117	21	108	128	17		104	126	20	1	81	85	95	99	96	11
62	129	13	50	141	8		53	139	8		60	67	65	92	39	12
42	150	10	46	148	9		41	150	9		73	81	73	110	56	13
36	157	8	34	156	8	1	35	158	6		50	61	71	98	41	14
16	161	10	18	165	7		15	164	8	2	54	71	66	85	48	15
11	140	8	24	132	4		11	140	4	2	49	60	50	65	41	16
67	108	12	72	106	9	2	60	120	9		64	65	70	96	46	17
174	243	68	146	278	57		158	258	63	1	202	174	191	248	123	18
65	166	8	45	181	7		52	180	7		77	104	76	118	43	19
105	149	14	95	162	16		101	162	11	1	94	99	96	112	94	20
68	60	45	50	74	43		58	69	38	2	71	64	68	68	47	21
24	91	36	23	98	29		25	89	33	1	60	55	63	71	36	22
29	185	7	30	187	8		31	183	4		74	90	82	116	62	23
67	181	29	58	180	32		62	178	27	3	89	77	98	121	58	24
200	96	24	190	112	20		191	108	22	1	170	97	183	191	75	25
34	43	12	29	50	7		30	52	8		41	31	46	63	23	26
14	71	9	12	73	8		8	78	8		36	35	29	37	24	27
42	31	14	43	27	12	2	44	35	4	1	32	24	35	37	27	28
101	53	23	85	63	26		89	58	14	2	85	61	74	79	44	29
53	57	27	48	66	23		47	64	25		52	57	64	66	37	30
134	112	38	121	124	33	1	128	117	30	3	118	96	124	132	69	31
74	86	30	64	93	30	1	64	94	31	1	76	67	74	79	52	32
220	140	71	217	148	72		215	152	70	4	192	138	217	223	86	33
223	147	70	212	152	70	1	220	161	56		217	140	210	234	117	34
80	125	73	72	140	68	1	79	137	58	3	81	98	107	119	72	35
161	152	85	159	156	86		159	161	75	3	188	148	191	192	105	36
108	147	39	106	167	29	1	108	150	36	2	117	97	112	153	62	37
127	173	55	126	178	43	3	138	177	43		134	123	137	155	77	38
2778	4832	1009	2570	5080	920	16	2610	5073	850	38	3210	3059	3424	4142	2229	

## ELECTION RETURNS FOR STATE OFFICERS, 1932

## KITTSON COUNTY

NAMES OF TOWNSHIPS, VILLAGES OR WARDS (In Alphabetical Order)	Total Number of Ballots Cast and Counted	GOVERNOR					LIEUTENANT GOVERNOR				SECRETARY OF STATE			
		Earle Brown Republican	Floyd B. Olson Farmer-Labor	John E. Regan Democrat	Wm. Schneiderman, Communist Nominated by Petition	John P. Johnson, Industrial Nominated by Petition	T. O. Striesguth Republican	K. K. Solberg Farmer-Labor	Ruth Haynes Carpenter Democrat	John Lindman, Communist Nominated by Petition	Mike Holm Republican	John T. Lyons Farmer-Labor	Jerry A. Harl Democrat	Robert Turner, Communist Nominated by Petition
1 Arveson.....	60	14	36	8			13	26	11	1	38	11	8	
2 Cannon.....	59	1	42	15				43	6		11	37	10	1
3 Caribou.....	63	7	51	4			6	43	7		27	23	9	
4 Clow.....	70	18	41	9			16	24	22		42	12	11	
5 Davis.....	98	47	40	10		1	43	33	10		77	13	6	
6 Deerwood.....	91	26	50	5			25	40	4	1	58	23	4	
7 Granville.....	117	16	94	4			13	73	18	2	44	54	11	
8 Hallock Township.....	89	17	70	2			14	65	4		37	42	4	
9 Hallock Village.....	457	186	238	17	3		161	184	57	5	303	96	33	2
10 Hampden.....	82	29	47	3		1	27	19	16	1	53	12	12	1
11 Hazelton.....	135	6	127	2			4	115	6	1	19	111	3	
12 Hill.....	47	6	33	7		1	8	22	13		26	10		
13 Humboldt Village.....	70	31	31	6			29	18	13	2	39	13	10	
14 Jupiter.....	192	22	153	10	2	1	28	132	10	2	81	99	7	1
15 Karlstad Village.....	129	43	73	4			32	43	10	1	95	20	5	
16 Kennedy Village.....	135	47	84	3			47	49	30	1	98	13	17	1
17 Lancaster Village.....	204	57	133	7	1		50	107	15	2	116	60	11	3
18 McKinley.....	31	7	19	4		1	3	13	10		19	3	7	
19 Norway.....	164	47	107	6			45	75	13		87	52	7	
20 Pelan.....	35	7	18	6			3	15	8		20	7	12	
21 Percy.....	167	37	123	7			28	114	14	1	64	93	12	
22 Poppleton.....	146	14	128	2			17	104	9		47	88	3	1
23 Red River.....	74	13	56	3			5	50	14		25	34	10	
24 Richardville.....	116	8	92	12			7	73	21	1	34	52	20	
25 Skane.....	60	4	49	4			6	39	9	1	22	29	6	
26 Springbrook.....	95	12	83				8	71	4		38	50		1
27 Svea.....	38	1	34	1	1		1	28	6	1	20	13	3	
28 St. Joseph.....	69	5	40	24			3	31	29	1	7	33	28	
29 St. Vincent Township.....	140	52	77	11			43	56	27	2	89	23	19	1
30 St. Vincent Village.....	116	50	43	20			51	23	32	1	72	10	27	1
31 Tegner.....	83	25	56				22	39	3		56	22	2	
32 Teien.....	80	15	61	3			10	51	5	1	32	33	4	2
33 Thompson.....	163	25	130	3		1	23	129	9		49	103	5	
Totals.....	3675	895	2459	222	7	6	791	1947	465	27	1845	1294	335	15

## ELECTION RETURNS FOR STATE OFFICERS, 1932

## KITTSOON COUNTY

STATE TREASURER			ATTORNEY GENERAL				RAILROAD AND WAREHOUSE COMMISSIONER				ASSOCIATE JUSTICES SUPREME COURT				
Julius A. Schmahl Republican	A. H. Kleffman Farmer-Labor	Timothy J. Doyle Democrat	Henry N. Benson Republican	Harry H. Peterson Farmer-Labor	Ray G. Moonan Democrat	Tom Foley, Communist Nominated by Petition	Oscar A. Swenson Republican	Knud Wefald Farmer-Labor	Mathew N. Kraus Democrat	Emil Nygaard, Communist Nominated by Petition	Homer B. Dibell, Nominated without Party Designation	Edward J. Lee, Nominated without Party Designation	Charles Loring, Nominated without Party Designation	L. M. Olsen, Nominated without Party Designation	Wm. H. Vanderburgh, Nomi- nated without Pty. Design.
17	22	12	17	25	8	.....	18	23	8	.....	22	23	23	28	16
3	36	12	2	41	11	.....	2	44	9	.....	20	16	19	25	17
13	34	15	12	32	13	.....	8	47	6	.....	21	21	19	27	21
26	17	20	22	19	20	.....	19	23	20	.....	26	19	24	27	18
62	19	10	52	24	8	2	42	38	10	.....	35	30	41	49	17
34	35	5	31	37	2	1	30	41	4	.....	23	24	31	30	14
25	63	19	18	68	16	1	15	74	15	1	29	36	32	51	26
17	54	9	22	57	4	.....	19	57	7	.....	41	31	43	49	12
194	130	76	189	147	62	2	178	169	43	7	180	128	205	229	82
38	14	19	36	15	15	1	26	24	14	1	23	20	18	34	18
7	119	3	8	119	2	.....	3	125	2	.....	39	43	31	63	30
15	16	10	12	16	13	.....	8	20	13	.....	22	15	10	16	10
37	12	13	32	14	13	1	24	17	13	1	20	22	27	25	13
50	114	9	46	123	6	.....	37	135	8	3	60	63	68	92	50
49	35	14	39	45	6	.....	32	53	7	1	27	31	29	47	16
69	29	24	65	37	23	.....	58	48	17	2	61	39	76	74	27
71	83	26	63	87	22	3	58	99	15	3	79	55	74	88	31
13	5	10	9	10	9	.....	6	15	8	.....	12	10	16	17	9
62	54	16	58	63	13	.....	42	74	14	.....	43	50	48	67	28
9	12	6	8	14	4	.....	5	19	3	.....	8	10	9	14	7
38	102	17	38	102	17	.....	37	112	11	.....	64	55	61	68	29
19	101	13	24	98	5	1	22	99	6	.....	45	42	43	64	35
16	34	15	13	44	8	.....	14	46	9	.....	27	20	24	42	15
27	48	28	13	66	22	1	9	71	21	.....	38	41	37	40	25
12	36	7	8	40	6	.....	9	41	6	.....	21	27	25	38	18
20	63	1	18	61	3	1	13	65	2	1	30	37	32	38	19
8	22	3	3	24	5	.....	31	31	5	.....	11	14	16	15	9
4	27	32	3	33	28	.....	3	33	30	.....	17	14	18	19	17
62	30	39	59	36	33	.....	52	45	29	.....	53	55	65	69	39
58	14	34	53	15	36	.....	55	17	33	.....	44	44	49	54	23
33	30	5	27	31	8	.....	23	40	2	.....	30	17	31	39	5
20	33	9	20	41	5	.....	11	56	3	.....	16	21	21	30	17
34	107	11	29	113	10	.....	25	119	13	.....	56	55	65	85	37
1162	1550	542	1049	1697	456	14	903	1921	406	20	1243	1128	1330	1653	750

## ELECTION RETURNS FOR STATE OFFICERS, 1932

## KOOCHICHING COUNTY

NAMES OF TOWNSHIPS, VILLAGES OR WARDS (In Alphabetical Order)	Total Number of Ballots Cast and Counted	GOVERNOR					LIEUTENANT GOVERNOR				SECRETARY OF STATE			
		Earle Brown Republican	Floyd B. Olson Farmer-Labor	John E. Regan Democrat	Wm. Schneiderman, Communist Nominated by Petition	John P. Johnson, Industrial Nominated by Petition	T. O. Streissguth Republican	K. K. Solberg Farmer-Labor	Ruth Haynes Carpenter Democrat	John Lindman, Communist Nominated by Petition	Mike Holm Republican	John T. Lyons Farmer-Labor	Jerry A. Harri Democrat	Robert Turner, Communist Nominated by Petition
1 Bannock.....	22		20	2			1	12	7		8	10	4	
2 Bear River.....	14		9	5				5	6		3	7	4	
3 Beaver.....	31	3	15	3	10			10	5	13	2	11	4	13
4 Big Falls.....	203	77	111	10		1	68	84	21	1	115	58	13	1
5 Boise Fort.....	16	7	8		1		4	5		3	4	8	1	2
6 Boldus (No election).....														
7 Bridge.....	29	6	19	3	1		6	16	6	2	9	14	5	1
8 Cingmars.....	45	1	39	2	2			33	4	3	10	28	1	4
9 Cross River.....	44	5	38				7	29	3		19	21	2	
10 Dentaybow.....	27	1	26					24			7	20		
11 Dinner Creek.....	60	17	41		1	1	18	32	4	1	29	27		1
12 Englewood.....	76	5	70	1			4	60	7	3	19	52	3	1
13 Evergreen.....	72	8	57	5			3	50	8	1	18	38	5	1
14 Feldman.....	11		11					1	8		6	5		
15 Forest Grove.....	52	12	39			1	12	34	5		22	26	4	
16 Grand Falls.....	41	10	28	1			9	25	4		15	22	3	
17 Henry.....	23	5	18				6	13	1		11	12		
18 Indus.....	59	8	38	2	7	3	9	28	2	11	27	16	5	8
19 International Falls, 1st Ward.....	463	79	350	12	6	2	68	244	66	11	189	168	51	4
20 2nd Ward.....	788	188	486	36	3	1	194	358	103	11	392	216	104	4
21 3rd Ward.....	682	194	425	42	4		203	290	106	6	330	214	85	5
22 Jameson.....	120	20	94	3	5		19	70	5	5	39	61	7	5
23 Kline.....	15	4	10				3	9	1	1	10	3	1	
24 Koochiching.....	538	59	425	28	5	2	53	289	81	13	202	199	60	10
25 Lindford.....	43	2	40		1		2	35		3	11	30		2
26 Littlefork.....	245	84	150	6	3		82	111	17	7	115	93	11	7
27 Manitou.....	48	2	42	1			4	25	7		21	15	4	
28 Meadow Brook.....	47	4	44				4	42	2		15	32	1	
29 Meding.....	69	29	25	8	1		23	17	11	3	38	16	5	1
30 Mizpah.....	82	23	53	5			19	39	12	4	40	30	9	
31 Murphy.....	80	7	62	9		1	10	39	16	2	30	30	14	2
32 Nett Lake.....	20	4	17				1	14	2	1	13	7		
33 Nett River.....	25	2	21				2	18		1	6	16		1
34 Northome.....	139	32	100	4			34	75	19	1	60	59	12	
35 Pine Island (No election).....														
36 Pinetop.....	24	1	21	2			3	16	2		7	16	1	
37 Plum Creek.....	15	6	9				7	8			9	6		
38 Ranier.....	98	17	67	13			11	38	21	1	26	26	22	
39 Rainy Lake City.....	8		5		1			4	3	1	5	2		1
40 Rapid River.....	19	2	19				3	15	1		8	10	1	
41 Rat Root.....	84	4	72	1	1	1	4	59	5	5	16	53	6	2
42 Ray.....	21	7	7				5	6	9		10	4		
43 Reedy.....	47	12	29	5			16	22	5		21	15	7	
44 Sault.....	88	16	67	3	1		11	53	13	3	38	38	9	
45 Scarlett.....	55	13	40				10	30	9	1	24	27		2
46 Silverdale.....	63	8	48	4			12	45	3		21	37		
47 Steffes.....	51	4	38	5			4	21	10		18	17	7	
48 South International Falls.....	269	33	205	15	4		44	154	32	12	98	127	22	8
49 Sturgeon River.....	33	9	20	1	2		12	17	2	1	12	13	2	2
50 Summerville.....	90	9	29	30	17	1	7	22	36	2	17	17	34	18
51 Warren.....	13		13					9			5	5		
52 Watrous.....	123	23	77	5	1	1	19	59	12	12	62	27	9	3
53 White Birch.....	7		6		1			5	2		2	4		
54 Wildwood.....	49	6	40	3			7	38	1	1	17	30		
55 Williams.....	50	13	35	1			9	31	6	2	23	18	5	1
Totals.....	5436	1078	3778	285	78	15	1053	2795	705	162	2269	2057	556	109



## ELECTION RETURNS FOR STATE OFFICERS, 1932

## KOOCHICHIING COUNTY

STATE TREASURER			ATTORNEY GENERAL				RAILROAD AND WAREHOUSE COMMISSIONER				ASSOCIATE JUSTICES SUPREME COURT				
Julius A. Schmahl Republican	A. H. Kleffman Farmer-Labor	Timothy J. Doyle Democrat	Henry N. Benson Republican	Harry H. Peterson Farmer-Labor	Ray G. Moonan Democrat	Tom Foley, Communist Nominated by Petition	Oscar A. Swenson Republican	Knud Wefald Farmer-Labor	Mathew N. Kraus Democrat	Emil Nygaard, Communist Nominated by Petition	Homer B. Dibell, Nominated without Party Designation	Edward J. Lee, Nominated without Party Designation	Charles Loring, Nominated without Party Designation	I. M. Olsen, Nominated without Party Designation	Wm. H. Vanderburgh, Nomi- nated without Pty. Design.
4 3 92 7	9 21 64 6	7 5 25	2 3 85 5	11 5 66 5	7 3 23 2	11 11 1	1 84 6	11 14 3 3	8 4 22 1	14 2 2	10 5 13 85	10 7 10 58	10 7 7 88	13 7 13 83	7 5 45 5
10 3 10 2 2 25 8 8 3 14 10 11 13 106 254 248 27 6 90 4 92 11 7 30 30 18 6 2 43	14 37 27 24 26 49 6 33 20 12 22 198 269 243 70 5 248 4 107 19 7 18 35 39 10 18 63	7 5 4 3 4 5 1 4 4 11 76 147 115 11 2 97 21 8 6 12 1 20	2 3 85 5	11 5 66 5	7 3 23 2	11 11 1	1 84 6	11 14 3 3	8 4 22 1	14 2 2	10 5 13 85	10 7 10 58	10 7 7 88	13 7 13 83	7 5 45 5
10 3 10 2 2 25 8 8 3 14 10 11 13 106 254 248 27 6 90 4 92 11 7 30 30 18 6 2 43	14 37 27 24 26 49 6 33 20 12 22 198 269 243 70 5 248 4 107 19 7 18 35 39 10 18 63	7 5 4 3 4 5 1 4 4 11 76 147 115 11 2 97 21 8 6 12 1 20	2 3 85 5	11 5 66 5	7 3 23 2	11 11 1	1 84 6	11 14 3 3	8 4 22 1	14 2 2	10 5 13 85	10 7 10 58	10 7 7 88	13 7 13 83	7 5 45 5
1465	2438	807	1291	2506	730	139	1257	2425	802	142	1891	1613	2055	2069	1202

# ELECTION RETURNS FOR STATE OFFICERS, 1932 LAC QUI PARLE COUNTY

NAMES OF TOWNSHIPS, VILLAGES OR WARDS (In Alphabetical Order)	Total Number of Ballots Cast and Counted	GOVERNOR					LIEUTENANT GOVERNOR				SECRETARY OF STATE			
		Earle Brown Republican	Floyd B. Olson Farmer-Labor	John E. Regan Democrat	Wm. Schneiderman, Communist Nominated by Petition	John P. Johnson, Industrial Nominated by Petition	T. O. Striegsruth R. publican	K. K. Suberg Farmer-Labor	Ruth Haynes Carpenter Democrat	John Lindman, Communist Nominated by Petition	Mike Helm Republican	John T. Lyons Farmer-Labor	Jerry A. Harri Democrat	Robert Turner, Communist Nominated by Petition
1 Town of Agassia.....	154	41	83	26	1		30	81	33	1	54	66	27	
2 Town of Arena.....	193	21	120	45	1	1	18	95	59	2	51	87	43	
3 Town of Augusta.....	129	26	64	31		2	23	52	29		39	51	20	
4 Town of Baxter.....	250	52	176	18			44	172	10	1	89	144	18	
5 Town of Camp Release.....	183	24	149	8			22	149	4		38	137	3	
6 Town of Cerro Gordo.....	228	82	129	14			61	127	16	1	88	119	10	
7 Town of Freeland.....	185	51	103	26		1	42	102	19	1	70	86	16	
8 Town of Garfield.....	173	61	95	14			51	89	16	1	74	71	14	1
9 Town of Hamlin.....	174	37	101	36			34	102	24	1	49	92	26	
10 Town of Hantho.....	147	54	84	9			45	83	6		60	73	3	1
11 Town of Lac qui Parle.....	201	62	118	17			55	118	14		74	105	15	
12 Town of Lake Shore.....	269	74	164	26		1	58	159	36	1	84	150	26	
13 Town of Madison.....	213	65	116	29			45	114	35	1	91	85	24	
14 Town of Manfred.....	130	55	44	26		1	50	39	21	2	70	35	16	1
15 Town of Maxwell.....	180	33	123	19		1	16	127	18	1	50	99	18	
16 Town of Melurin.....	130	40	61	25			34	73	18		54	59	12	1
17 Town of Perry.....	147	49	68	28			37	66	30		51	62	28	
18 Town of Providence.....	208	48	154	5			38	149	7	1	67	130	4	
19 Town of Riverside.....	193	62	101	28			48	102	29	1	75	89	20	
20 Town of Ten Mile Lake.....	222	55	158	8	1		50	158	9		75	137	4	
21 Town of Walter.....	162	14	130	13			5	130	19	1	26	112	17	
22 Town of Yellow Bank.....	210	37	146	25	1		39	144	17	2	53	124	23	
23 Village of Bellingham.....	168	96	39	24		2	72	41	30	4	97	37	18	1
24 Village of Boyd.....	212	106	81	21			94	79	16	2	118	57	17	
25 Village of Louisburg.....	53	31	9	11			26	11	9		37	7	6	
26 Village of Marietta.....	190	91	46	44	1		77	38	51		96	29	45	1
27 Village of Nassau.....	88	20	44	18			18	30	20		28	22	25	
28 City of Dawson, 1st Ward.....	201	103	70	28			96	66	20		120	43	21	
29 City of Dawson, 2nd Ward.....	278	170	90	18			148	79	28	1	192	54	21	
30 City of Dawson, 3rd Ward.....	206	137	51	7			122	51	13	1	144	36	8	1
31 City of Madison, 1st Ward.....	313	140	132	36		1	112	126	50	2	150	89	53	1
32 City of Madison, 2nd Ward.....	314	172	107	30			150	111	27	1	192	85	26	1
33 City of Madison, 3rd Ward.....	307	138	111	45			131	100	49		184	63	44	
Totals.....	6411	2247	3267	758	5	10	1891	3163	782	29	2731	2635	671	12

## LAKE COUNTY

1 Town of Beaver Bay.....	189	18	149	13	3		20	116	28	4	55	90	30	1
2 Town of Cramer, 1st Precinct.....	49	9	32	2	1		5	18	10	1	23	13	3	
3 Town of Cramer, 2nd Precinct.....	34	5	28				4	23	1		14	15	2	
4 Town of Crystal Bay.....	83	10	41	14	14	1	11	28	14	17	22	10	28	16
5 Town of Fall Lake.....	102	58	26	16	1		61	13	19	2	64	5	28	1
6 Town of Silver Creek.....	168	15	145	2	4		28	119	3	4	61	87	10	3
7 Town of Two Harbors, 1st Precinct.....	140	29	107	1			38	88	1	2	73	57	7	1
8 Town of Two Harbors, 2nd Precinct.....	63	2	53	1	3	1	3	47	1	3	20	38	1	2
9 Town of Two Harbors, 3rd Precinct.....	54	2	44	4	4		2	35	6	4	4	14	33	3
10 Town of Two Harbors, 4th Precinct.....	26	2	23	1			5	18	1		13	12		
11 Town of Waldo, 1st Precinct.....	225	25	178	8	4		25	156	10	7	63	132	11	6
12 Town of Waldo, 2nd Precinct.....	21	5	11	4			3	10	6		9	7	5	
13 City of Two Harbors, 1st Ward.....	262	47	200	13			51	166	18	1	96	138	16	
14 2nd Ward, 1st Precinct.....	228	91	129	7			82	103	18	2	130	68	20	
15 2nd Ward, 2nd Precinct.....	372	139	201	23	3	1	145	162	30	9	195	131	35	4
16 3rd Ward, 1st Precinct.....	177	23	151	1			34	127	2		76	88	3	
17 3rd Ward, 2nd Precinct.....	262	46	201	9		1	57	158	13	2	120	113	8	1
18 4th Ward, 1st Precinct.....	333	57	261	6	3		65	226	8	3	120	186	10	3
19 4th Ward, 2nd Precinct.....	340	62	258	16		1	67	222	24	2	139	168	19	2
Totals.....	3128	645	2238	141	40	5	706	1835	213	63	1297	1370	269	43



ELECTION RETURNS FOR STATE OFFICERS, 1932  
LAC QUI PARLE COUNTY

STATE TREASURER			ATTORNEY GENERAL				RAILROAD AND WAREHOUSE COMMISSIONER				ASSOCIATE JUSTICES SUPREME COURT				
Julius A. Schmahl Republican	A. H. Kieffman Farmer-Labor	Timothy J. Doyle Democrat	Henry N. Benson Republican	Harry H. Peterson Farmer-Labor	Ray G. Moonan Democrat	Tom Foley, Communist Nominated by Petition	Oscar A. Swenson Republican	Knud Wefald Farmer-Labor	Mathew N. Kraus Democrat	Emil Nygard, Communist Nominated by Petition	Homer B. Dibell, Nominated without Party Designation	Edward J. Lee, Nominated without Party Designation	Charles Loring, Nominated without Party Designation	I. M. Olsen, Nominated without Party Designation	Wm. H. Vanderburgh, Nomi- nated without Pky. Design.
43	68	29	39	71	30	1	33	75	31	1	48	63	62	68	51
37	90	50	32	90	46	1	21	90	52	1	73	63	54	72	51
22	51	30	24	51	23		21	55	28	1	35	41	46	41	36
53	164	14	56	160	16		56	164	12		88	95	87	110	61
24	144	4	21	143	4		20	147	2		65	74	65	90	55
51	137	19	62	128	11		55	143	4	1	68	76	79	110	34
52	100	13	48	106	11		46	100	15		58	61	55	63	51
69	69	17	52	85	14		52	79	18	2	63	59	79	78	42
35	96	32	36	97	24		37	95	25		61	67	60	69	50
52	72	8	54	71	5		41	84	6		57	39	52	67	27
61	110	13	60	110	11		53	117	10		79	52	82	101	37
73	148	32	66	163	22		58	169	24		96	103	100	139	65
67	96	35	68	90	30	3	60	89	35	1	81	76	90	109	43
46	37	27	48	44	21	1	50	40	19		54	44	40	53	36
22	122	20	26	127	13		27	123	12	2	57	65	75	83	42
44	60	19	36	62	26		39	59	22	2	50	60	55	65	34
48	67	24	39	64	26	1	41	66	25		42	46	59	58	44
35	153	10	48	145	3		49	141	5	2	67	83	87	92	65
51	91	36	57	89	30	1	65	92	25		91	70	97	89	40
53	155	10	56	154	5		54	155	4		102	91	105	120	71
17	117	17	12	120	18		13	107	24	2	41	35	40	47	46
53	125	21	43	134	23	3	44	128	22	4	82	83	95	91	69
93	40	21	74	46	25		79	43	26	1	59	55	70	73	40
96	72	25	92	76	17	3	99	69	18	3	114	78	97	123	47
34	6	7	29	11	4		32	10	4		32	8	32	32	8
86	26	56	85	29	54		87	27	49	1	80	64	86	83	44
25	25	22	25	22	26		25	22	24	1	39	32	36	33	22
89	57	31	96	55	16	1	94	65	16	1	84	64	95	88	41
141	69	45	155	73	27		156	71	23	3	132	89	145	151	45
123	42	15	130	37	12		126	45	7	1	105	48	97	112	37
131	103	58	121	102	58	4	117	104	63	1	153	111	155	146	64
169	91	39	175	98	20		173	92	26		146	102	153	164	81
151	64	68	150	74	57		140	75	66		153	97	150	164	67
2146	2867	867	2115	2927	728	18	2063	2941	742	31	2555	2194	2680	2984	1546

## LAKE COUNTY

27	116	23	33	108	21	4	28	112	22	4	56	53	66	70	43	1
12	16	7	7	20	5		7	17	9	1	13	19	16	12	17	2
8	18	5	9	19	3		5	21	4		10	17	15	16	10	3
15	25	14	14	22	12	16	16	22	9	17	19	22	17	23	22	4
63	8	20	61	10	22	2	61	11	22		58	47	44	47	35	5
44	110	5	38	105	5	4	36	113	6	3	71	63	74	96	50	6
57	67	9	52	75	5	1	56	65	10	1	60	64	67	74	59	7
6	49	4	3	51	1	2	7	46	1	2	26	17	22	28	22	8
3	39	6	1	37	8	3	3	40	6	2	17	18	18	19	19	9
11	13		13	12			9	15	1		13	9	15	10	9	10
33	154	10	33	154	7	6	38	144	7	6	77	58	83	95	59	11
4	9	8	3	9			5	8			6	10	10	7	9	12
64	158	19	66	153	18	1	66	149	23		113	101	110	132	72	13
108	84	20	94	82	26		94	87	22		118	69	100	84	82	14
161	150	37	159	149	34	5	157	149	32	7	188	129	170	156	123	15
49	108	4	51	104	3	2	50	106	2	1	80	58	58	98	54	16
82	141	13	78	139	17	1	84	132	14	1	116	93	107	136	83	17
83	215	12	86	213	10	3	82	208	14	6	159	121	144	179	105	18
103	200	24	93	204	24	2	92	204	24	2	147	129	138	173	115	19
933	1680	240	894	1666	228	52	896	1640	236	53	1347	1097	1274	1455	988	

## ELECTION RETURNS FOR STATE OFFICERS, 1932

## LAKE OF THE WOODS COUNTY

NAMES OF TOWNSHIPS, VILLAGES OR WARDS (In Alphabetical Order)	Total Number of Ballots Cast and Counted	GOVERNOR					LIEUTENANT GOVERNOR				SECRETARY OF STATE			
		Earle Brown Republican	Floyd B. Olson Farmer-Labor	John E. Regan Democrat	Wm. Schneiderman, Communist Nominated by Petition	John P. Johnson, Industrial Nominated by Petition	T. O. Streisguth Republican	K. K. Solberg Farmer-Labor	Ruth Haynes Carpenter Democrat	John Lindman, Communist Nominated by Petition	Mike Holm Republican	John T. Lyons Farmer-Labor	Jerry A. Harri Democrat	Robert Turner, Communist Nominated by Petition
1 Angle.....	48	14	21	9		2	9	24	8	1	31	11	5	
2 Baudette.....	30	4	24	2			5	18	3		7	14	3	2
3 Beaver Dam.....	11	2	9					8	2	1	6	5		
4 Boone.....	23	3	19	1			2	15	1	1	9	11		
5 Chilgren.....	49	6	33	10			4	27	12		22	16	9	
6 Cloverdale.....	27	3	18	5			4	17	5		10	12	4	
7 Eugene.....	27	7	17	2			5	14	3		13	12	1	
8 Gudrid.....	43	11	30				9	28	2		23	17	1	
9 Hiwood.....	39	17	21		1		18	17	1		29	7		1
10 Keil.....	26	3	21	2			18	4		1	12	11		1
11 Lakewood.....	37	1	31	3	1	1	1	31	3		10	24	1	
12 McDougald.....	98	8	89		1		9	62	14		39	46	10	1
13 Meadowland.....	48	5	41	1			4	34	5		14	31	4	
14 Myhre.....	50	9	33	6	1		7	30	9	2	16	24	8	3
15 Norris.....	18	2	15	1			2	10	1	1	10	5	1	
16 Noyes.....	13	3	8	1	1		2	7	2	1	4	5	3	
17 Park.....	22	5	13	4			4	10	5	1	6	11	2	2
18 Pioneer.....	7		5	1			1	5			2	4		
19 Potamo.....	42	6	30	2	3		2	24	4	5	11	17	3	7
20 Prosper.....	21	7	13	1			5	10	3		13	6	1	
21 Rapid River.....	31		29	2				28	2		1	26	2	
22 Spooner.....	87	24	62				13	60	2		24	52	3	
23 Swiftwater.....	51	2	46	2				46	3		5	44	1	
24 Victory.....	24	6	16	1	1		5	15	1	1	12	11	2	
25 Wabonica.....	97	7	89				7	80	6		29	64	3	
26 Walhalla.....	66	3	60	1			2	54	5		11	46	3	
27 Wheeler.....	62	21	41				18	34	5		26	27	4	
28 Zippel.....	50	7	17	17			6	13	18		17	9	15	
29 Village of Baudette.....	313	129	136	44			115	96	65	1	176	72	44	1
30 Village of Spooner.....	111	33	72	6			25	72	7	1	49	49	4	
31 Village of Williams.....	93	23	55	15			27	37	18		36	41	11	
Totals.....	1664	371	1114	139	9	3	311	944	219	17	673	730	151	18

ELECTION RETURNS FOR STATE OFFICERS, 1932  
LAKE OF THE WOODS COUNTY

STATE TREASURER			ATTORNEY GENERAL				RAILROAD AND WAREHOUSE COMMISSIONER				ASSOCIATE JUSTICES SUPREME COURT				
Julius A. Schmahl Republican	A. H. Kleffman Farmer-Labor	Timothy J. Doyle Democrat	Henry N. Benson Republican	Harry H. Peterson Farmer-Labor	Ray G. Moonan Democrat	Tom Foley, Communist Nominated by Petition	Oscar A. Swenson Republican	Knud Wefald Farmer-Labor	Mathew N. Kraus Democrat	Emil Nygaard, Communist Nominated by Petition	Homer B. Dibell, Nominated without Party Designation	Edward J. Lee, Nominated without Party Designation	Charles Loring, Nominated without Party Designation	I. M. Olsen, Nominated without Party Designation	Wm. H. Vanderburgh, Nomi- nated without Pty. Design.
17 5 3 7 5 9 15 27 3 7 16 7 10 6 5 3 3 3 8 17 3 10 18 32 28	15 18 7 12 22 17 13 21 10 17 23 60 31 29 6 6 12 28 6 27 55 45 14 74 51 30 9 75 59 29	10 3 4 1 13 4 3 5 1 3 13 9 10 4 1 3 3 3 6 2 2 2 7 22 74 11 25	14 16 2 6 8 6 10 13 26 3 7 15 4 6 5 12 3 5 24 11 27 17 2 6 10 2 2 2 19 9 118 30 20	16 21 6 16 25 15 13 25 12 3 62 33 26 4 5 12 3 5 24 11 27 56 47 14 73 51 32 12 84 59 39	12 3 2 1 11 5 3 2 3 6 10 8 12 3 3 3 6 3 1 1 3 3 2 7 5 2 17 73 9 23	1 1 5 7 2 1 5 1 3 1 1 4 6 4 6 2 16 3 2 1 2 2 115 27 17	12 6 8 12 23 6 8 13 24 16 1 32 67 4 5 1 4 11 4 2 25 3 28 57 49 14 75 6 12 19 84 71 41	9 17 3 2 10 5 2 2 1 8 1 3 8 2 4 2 3 5 2 2 10 1 23 12 19 10 12 23	1 1 3 2 10 5 7 2 1 1 3 1 3 1 8 4 5 178 57 40	16 7 8 6 5 4 11 18 10 18 39 25 17 9 6 7 10 12 5 17 11 20 3 43 23 30 16 52 26 25	23 16 7 6 8 11 4 8 7 11 16 34 20 12 6 11 2 5 18 9 21 46 19 3 5 28 20 18 40 21 187 68 57	24 16 5 8 22 15 17 29 26 9 16 54 24 26 11 5 6 19 9 21 20 30 29 11 21 52 161 181 40	14 7 5 9 22 12 10 31 25 9 19 46 21 23 10 5 6 14 10 19 19 19 23 29 48 28 40 29 14 60 23 40	13 7 4 3 10 9 6 3 8 15 5 16 3 1 10 19 8 21 20 17 19 12 28 14 50 29 30 19	1 2 3 4 5 6 7 8 9 10 11 12 13 14 15 16 17 18 19 20 21 22 23 24 25 26 27 28 29 30 31
421	824	257	377	867	240	18	339	888	232	20	775	453	911	809	344

## ELECTION RETURNS FOR STATE OFFICERS, 1932

## LE SUEUR COUNTY

NAMES OF TOWNSHIPS, VILLAGES OR WARDS (In Alphabetical Order)	Total Number of Ballots Cast and Counted	GOVERNOR					LIEUTENANT GOVERNOR				SECRETARY OF STATE			
		Earle Brown Republican	Floyd B. Olson Farmer-Labor	John E. Regan Democrat	Wm. Schneiderman, Communist Nominated by Petition	John P. Johnson, Industrial Nominated by Petition	T. O. Streissguth Republican	K. K. Solberg Farmer-Labor	Ruth Haynes Carpenter Democrat	John Lindman, Communist Nominated by Petition	Mike Holm Republican	John T. Lyons Farmer-Labor	Jerry A. Harl Democrat	Robert Turner, Communist Nominated by Petition
1 Town of Cleveland.....	281	71	79	126	1	1	69	83	96	3	111	75	84	
2 Village of Cleveland.....	180	65	44	68		1	71	33	57	1	84	31	51	1
3 Town of Cordova.....	295	58	131	101			56	107	82		63	158	53	
4 Town of Derrynane.....	341	6	143	181		1	9	130	162		26	208	90	
5 Town of Elysian.....	322	59	176	78			61	170	63	3	95	154	58	
6 Village of Elysian.....	186	115	29	38			112	27	21		129	28	19	
7 Village of Heidelberg.....	33	1	24	5	1		1	13	12	1	1	22	8	
8 Town of Kasota.....	328	82	119	117	1		68	106	111	5	107	95	108	
9 Village of Kasota.....	297	108	131	53			108	102	60	3	154	75	51	1
10 Town of Kilkenny.....	286	20	41	214			21	44	196	1	44	53	169	
11 Village of Kilkenny.....	135	6	14	110			15	12	90	1	23	20	82	
12 Town of Lanesburgh.....	372	7	280	76			24	218	94	2	47	220	86	1
13 Village of Le Center.....	601	182	196	214			188	146	216		183	294	106	
14 City of Le Sueur, 1st Ward.....	526	212	153	160	1		232	111	123	4	274	113	108	1
15 City of Le Sueur, 2nd Ward.....	479	121	106	240	1		128	93	198	7	165	89	182	
16 Town of Lexington.....	451	82	184	174			91	141	170	1	81	227	125	
17 Town of Montgomery.....	348	24	125	175		3	22	120	147	2	46	137	121	3
18 City of Montgomery, 1st Ward.....	525	98	141	269		1	97	121	232	1	143	138	200	3
19 City of Montgomery, 2nd Ward.....	350	45	113	174		2	48	83	166	1	99	80	139	
20 City of New Prague.....	338	35	172	119	1	1	46	93	161		97	61	154	1
21 Town of Ottawa.....	195	106	64	26			90	57	27	2	108	51	26	
22 Town of Sharon.....	370	92	168	103			99	129	92	1	141	145	65	
23 Town of Tyrone.....	296	23	140	127		1	28	132	102	1	52	134	93	
24 Town of Washington.....	164	4	40	118			5	48	97		13	60	81	
25 Town of Waterville.....	282	42	113	117	1		34	118	96	5	50	116	93	2
26 City of Waterville, 1st Ward.....	443	134	163	140	2		140	122	115	4	192	119	93	3
27 City of Waterville, 2nd Ward.....	272	98	67	99	1	2	88	56	89	2	128	42	78	1
Totals.....	8696	1896	3156	3412	11	13	1951	2615	3075	51	2656	2945	2523	17

## LINCOLN COUNTY

1 Alta Vista	202	30	87	84			33	102	58		55	91	54	
2 Arco	98	21	35	35			23	24	30	2	42	22	22	
3 Ash Lake	193	29	124	33			29	118	30	1	48	107	29	2
4 Diamond Lake	189	54	104	25	3		49	85	21	4	79	71	26	6
5 Drammen	168	26	107	29			20	88	23	5	65	69	20	
6 Hansonville	145	12	106	25	1		11	108	14	1	25	94	16	2
7 Hope	284	44	187	44	1		40	148	39	5	82	137	44	2
8 Hendricks Township	263	54	169	32			36	179	14	1	98	136	9	1
9 Hendricks Village	342	155	141	34			140	144	23	1	202	84	31	
10 Ivanhoe	286	60	138	78		2	62	115	86	2	77	85	97	1
11 Lake Stay	190	19	119	41		1	22	96	31	1	45	94	31	1
12 Lake Benton Township	153	29	81	40			1	24	70	41		41	68	33
13 Lake Benton Village	380	121	166	79		1	107	139	71		169	106	67	
14 Limestone	157	22	97	25			1	14	97	19	1	21	97	19
15 Marble	219	17	141	54		3	12	143	40	5	35	138	36	2
16 Marshfield	189	33	112	38		1	28	96	42	2	58	77	40	1
17 Royal	230	15	155	48		4	7	155	48	2	21	144	50	1
18 Shackatan	175	41	79	49			32	71	37	1	58	67	35	
19 Tyler	361	146	146	59		2	121	118	56	4	180	87	56	1
20 Verdi	176	24	96	48	1	1	22	87	43		65	62	41	
Totals	4400	952	2390	900	6	17	832	2183	766	38	1466	1846	756	20

## ELECTION RETURNS FOR STATE OFFICERS, 1932

## LE SUEUR COUNTY

STATE TREASURER			ATTORNEY GENERAL				RAILROAD AND WAREHOUSE COMMISSIONER				ASSOCIATE JUSTICES SUPREME COURT				
Julius A. Schmahl Republican	A. H. Kleffman Farmer-Labor	Timothy J. Doyle Democrat	Henry N. Benson Republican	Harry H. Peterson Farmer-Labor	Ray G. Moonan Democrat	Tom Foley, Communist Nominated by Petition	Oscar A. Swenson Republican	Knud Wefald Farmer-Labor	Mathew N. Kraus Democrat	Emil Nygard, Communist Nominated by Petition	Homer B. Dibell, Nominated without Party Designation	Edward J. Lee, Nominated without Party Designation	Charles Loring, Nominated without Party Designation	L. M. Olsen, Nominated without Party Designation	Wm. H. Vanderburgh, Nomi- nated without Pty. Design.
87	68	106	65	60	144	115	51	94	111	92	116	114	61	1	
74	29	63	42	41	88	99	19	47	74	57	81	73	34	2	
65	91	102	53	70	141	74	98	90	109	106	108	92	88	3	
13	95	203	12	73	244	11	81	201	90	102	98	84	71	4	
78	161	55	62	160	84	77	158	60	125	75	123	117	95	5	
119	24	22	115	21	36	123	19	21	96	44	85	88	34	6	
1	11	16	6	22	1	1	6	19	18	14	16	10	9	7	
90	85	125	75	87	146	1	97	84	117	1	118	113	133	112	94
137	86	54	118	92	69	130	94	53	2	109	82	128	138	67	9
32	36	197	17	38	218	43	37	186	122	126	110	88	81	10	
17	10	99	8	6	112	2	31	8	79	47	54	52	28	40	11
33	199	115	8	179	159	2	17	189	117	1	122	112	118	146	81
197	129	231	157	77	339	1	209	107	224	1	252	178	271	252	136
236	91	148	216	98	182	1	246	80	136	3	193	146	200	212	102
148	73	211	136	56	238	1	144	65	203	2	181	149	191	162	98
103	125	179	78	84	256	1	88	118	184	1	139	155	141	147	102
31	102	164	27	88	209	1	35	100	151	4	122	113	121	109	90
121	89	254	86	65	345	1	114	86	254	2	217	168	206	183	118
71	59	171	41	37	246	1	90	52	160	1	119	89	111	124	67
77	43	189	48	31	240	2	66	38	196	1	136	105	147	148	71
98	47	25	102	42	36	1	101	46	32	1	73	71	66	87	40
121	109	90	106	84	153	3	113	99	68	1	145	122	134	146	88
45	111	113	47	80	142	2	47	95	118	1	104	101	102	110	79
8	38	104	10	26	118	1	13	36	102	1	67	46	75	63	44
49	104	105	38	106	119	1	49	111	93	1	94	79	92	91	65
164	114	114	112	106	193	3	147	99	130	5	155	125	165	158	93
99	44	86	83	43	125	1	99	43	86	2	91	67	85	80	51
2314	2173	3341	1862	1856	4404	23	2379	2019	3221	31	3229	2691	3275	3162	1999

## LINCOLN COUNTY

38	95	62	42	91	55	39	90	59	2	83	73	93	104	52	1
28	25	29	27	19	31	30	18	28	1	37	27	29	51	16	2
41	110	31	33	112	36	35	112	34	1	61	60	77	110	51	3
56	81	24	54	81	26	64	78	20	3	60	57	75	86	47	4
47	68	30	31	84	25	1	8	26	1	50	43	55	80	36	5
19	99	22	9	100	17	8	103	13	1	44	49	35	67	38	6
57	130	56	46	148	42	48	125	52	5	72	63	67	142	46	7
66	143	18	57	150	19	31	189	11	1	87	62	102	136	60	8
189	81	31	173	89	29	152	122	30	1	119	92	132	176	62	9
68	85	109	67	98	102	1	66	97	97	141	60	140	185	56	10
28	88	36	28	97	30	1	21	93	32	53	34	51	67	33	11
32	69	40	25	72	43	2	34	62	40	49	40	48	83	34	12
135	113	76	119	121	81	2	126	113	72	138	108	148	181	81	13
9	99	27	14	89	30	2	9	100	24	52	52	43	81	38	14
18	143	40	21	147	32	2	20	151	30	75	78	69	104	53	15
38	77	52	36	79	47	37	81	43	2	63	54	64	105	41	16
13	143	57	10	157	52	8	155	50	1	92	56	88	138	66	17
56	63	32	36	74	30	33	63	34	1	54	45	47	71	38	18
136	93	74	140	104	56	134	92	59	2	102	69	102	166	59	19
45	68	43	37	72	40	45	62	43	1	62	62	62	79	40	20
1119	1873	889	1005	1984	823	16	977	1986	797	23	1494	1184	1527	2212	947

## ELECTION RETURNS FOR STATE OFFICERS, 1932

## LYON COUNTY

NAMES OF TOWNSHIPS, VILLAGES OR WARDS (In Alphabetical Order)	Total Number of Ballots Cast and Counted	GOVERNOR					LIEUTENANT GOVERNOR				SECRETARY OF STATE			
		Earle Brown Republican	Floyd B. Olson Farmer-Labor	John E. Regan Democrat	Wm. Schneiderman, Communist Nominated by Petition	John P. Johnson, Industrial Nominated by Petition	T. O. Struoguth Republican	K. K. Solberg Farmer-Labor	Ruth Haynes Carpenter Democrat	John Lindman, Communist Nominated by Petition	Mike Holm Republican	John T. Lyons Farmer-Labor	Jerry A. Harl Democrat	Robert Turner, Communist Nominated by Petition
1 Amiret.....	219	60	138	19	1		48	120	24	2	70	112	25	1
2 Bulaton.....	290	88	164	28			89	130	31		148	89	31	
3 Clifton.....	171	35	96	36			23	95	36		44	86	36	
4 Coon Creek.....	177	32	123	19			29	118	16		46	98	16	1
5 Cottonwood.....	350	181	115	41	1	1	151	121	31	2	236	63	24	
6 Custer.....	282	62	152	59	3	1	55	131	56	4	112	102	48	3
7 Eidsvold.....	173	46	98	26			26	91	38	1	58	74	33	
8 Fairview.....	197	7	138	52			7	144	32		21	125	39	
9 Florence.....	52	15	30	7			14	22	5		30	13	2	
10 Ghent.....	136	16	40	80			6	46	76		31	24	76	
11 Grandview.....	196	5	92	99			4	95	84		19	71	98	
12 Island Lake.....	163	23	113	23			18	110	13	1	43	84	17	1
13 Lake Marshall.....	194	54	113	20			41	109	19		65	94	19	1
14 Lynd.....	263	97	122	38		1	76	116	35		121	89	32	1
15 Lyons.....	171	37	109	19	1		33	108	17	3	49	100	13	
16 Lucas.....	205	58	120	22	1		56	119	15	1	85	97	13	
17 Marshall—1st Ward.....	609	354	402	133			337	342	153	3	451	262	142	2
18 2nd Ward.....	572	169	295	96		1	145	251	108	8	225	190	109	3
19 Minneota.....	420	178	125	105	1		160	123	87	3	237	74	66	1
20 Monroe.....	181	52	87	38		1	44	75	38		83	56	32	
21 Nordland.....	168	77	75	15		1	57	68	24		99	38	18	
22 Rock Lake.....	162	33	102	21		1	38	81	17		65	66	10	2
23 Russell.....	199	52	142	5			42	119	8	2	86	88	7	
24 Shelburne.....	198	38	146	8	1	1	36	128	11	1	67	108	6	1
25 Sohus.....	133	27	83	14	1	1	25	84	10	1	32	79	13	
26 Stanley.....	127	18	80	48	1		16	82	18		27	74	16	
27 Tracy—1st Ward.....	603	220	302	73		2	196	265	77	2	305	186	77	1
28 2nd Ward.....	450	122	261	67			115	198	70	1	198	152	63	1
29 Taunton.....	90	13	51	24			11	42	28	1	16	40	25	1
30 Vallers.....	211	38	152	12		1	28	147	14	1	52	119	18	
31 Westerheim.....	194	22	113	55			21	101	55	1	59	80	50	
Totals.....	7856	2229	4179	1302	11	12	1947	3781	1246	38	3182	2933	1174	20

## ELECTION RETURNS FOR STATE OFFICERS, 1932

## LYON COUNTY

STATE TREASURER			ATTORNEY GENERAL				RAILROAD AND WAREHOUSE COMMISSIONER				ASSOCIATE JUSTICES SUPREME COURT				
Julius A. Schmahll Republican	A. H. Kleffman Farmer-Labor	Timothy J. Doyle Democrat	Henry N. Benson Republican	Harry H. Peterson Farmer-Labor	Ray G. Moonan Democrat	Tom Foley, Communist Nominated by Petition	Oscar A. Swenson Republican	Knud Wefald Farmer-Labor	Mathew N. Kraus Democrat	Emil Nygard, Communist Nominated by Petition	Homer B. Dibell, Nominated without Party Designation	Edward J. Lee, Nominated without Party Designation	Charles Loring, Nominated without Party Designation	L. M. Olsen, Nominated without Party Designation	Wm. H. Vanderburgh, Nomi- nated without Pty. Design.
56	112	33	60	108	25	1	56	113	23	.....	81	66	85	107	56
129	99	30	119	94	30	1	116	93	37	.....	121	70	118	149	42
28	91	35	27	92	36	.....	29	91	37	.....	67	51	67	83	37
40	103	37	38	100	19	.....	44	95	18	.....	58	38	58	73	39
181	89	36	173	98	33	.....	184	94	28	.....	165	77	150	195	59
87	106	53	81	110	51	1	87	101	52	.....	104	69	102	135	54
40	83	35	38	84	34	.....	36	87	34	.....	57	66	61	78	51
16	124	37	11	130	38	.....	121	42	.....	.....	58	59	81	86	63
26	14	1	21	13	3	.....	23	13	3	.....	15	14	17	26	2
15	30	83	6	30	90	1	11	29	82	.....	54	48	54	44	52
10	66	109	10	84	96	.....	10	71	91	.....	85	66	77	98	72
29	95	19	30	94	17	.....	31	93	17	.....	45	51	55	79	41
49	97	26	49	109	27	.....	43	99	27	.....	67	47	71	95	48
97	97	43	94	105	35	1	96	100	38	.....	93	72	90	117	54
48	98	15	41	104	16	.....	42	101	16	.....	58	53	66	89	49
65	100	25	62	103	17	1	66	103	15	.....	104	50	85	132	33
388	284	172	385	274	177	.....	394	273	157	.....	418	225	307	464	189
185	203	130	158	234	124	.....	179	205	137	.....	222	150	217	256	125
183	89	102	183	90	96	.....	186	90	86	.....	166	109	100	220	78
66	55	42	55	68	40	1	53	67	42	.....	69	53	71	86	40
80	46	23	82	46	20	.....	70	50	24	.....	72	60	47	104	35
55	75	16	53	71	12	.....	45	63	16	.....	55	44	52	77	21
68	94	9	58	99	10	.....	46	89	9	.....	68	47	60	97	36
56	110	14	52	113	11	.....	63	124	9	.....	75	52	75	111	39
23	85	13	23	80	18	.....	26	81	14	.....	49	38	45	58	34
22	75	19	16	78	21	.....	19	74	21	.....	40	33	45	67	35
235	204	107	215	220	93	3	218	211	97	.....	284	183	285	319	113
150	158	96	129	176	78	1	129	162	79	.....	153	110	172	214	81
17	40	26	12	40	26	1	11	38	32	.....	35	28	38	41	29
38	125	24	28	135	18	.....	29	133	15	.....	77	60	64	103	45
33	87	62	32	96	73	.....	25	91	61	.....	81	66	82	123	65
2515	3134	1452	2341	3278	1384	13	2379	3161	1359	26	3132	2155	2897	3926	1717

## ELECTION RETURNS FOR STATE OFFICERS, 1932

## McLEOD COUNTY

NAMES OF TOWNSHIPS, VILLAGES OR WARDS (In Alphabetical Order)	Total Number of Ballots Cast and Counted	GOVERNOR						LIEUTENANT GOVERNOR				SECRETARY OF STATE			
		Earle Brown Republican	Floyd B. Olson Farmer-Labor	John E. Regan Democrat	Wm. Schneiderman, Communist Nominated by Petition	John P. Johnson, Industrial Nominated by Petition	T. O. Strassguth R. publican	K. K. Solberg Farmer-Labor	Ruth Haynes Carpenter Democrat	John Lindman, Communist Nominated by Petition	Mike Holm R. publican	John T. Lyons Farmer-Labor	Jerry A. Harri Democrat	Robert Turner, Communist Nominated by Petition	
1 Acoma Township.....	220	85	79	50			85	76	39	5	102	70	35	1	
2 Bergen Township.....	400	129	184	72	1	2	116	179	43	5	167	156	41	4	
3 Collins Township.....	239	59	79	81	2		57	82	63	1	81	75	58	1	
4 Glencoe Township.....	324	42	234	40			40	215	34	3	65	205	29	2	
5 Hale Township.....	370	98	128	133	1	1	64	92	148	1	101	82	147		
6 Hassan Valley Township.....	315	108	122	83	1		94	99	77	2	129	89	73		
7 Helen Township.....	379	54	223	97	1		64	213	78	1	104	189	68	1	
8 Hutchinson Township.....	388	139	160	88			128	119	89	4	190	101	87		
9 Lynn Township.....	258	77	178	57		1	70	110	33	1	98	95	29	4	
10 Penn Township.....	152	21	101	28		2	17	95	21	4	45	84	12		
11 Rich Valley Township.....	358	81	172	93	2		50	142	113	3	82	135	120		
12 Round Grove Township.....	170	28	87	49	1		33	82	30	2	51	72	24	2	
13 Sumter Township.....	216	59	119	36		1	57	112	27	1	84	88	33	1	
14 Winsted Township.....	409	39	148	205			57	103	171	7	108	80	160		
15 Winton Township.....	305	159	90	52			165	56	44	6	142	42	45		
16 Lester Prairie Village.....	157	98	30	40			96	26	36		106	18	36		
17 Plato Village.....	111	40	43	36	2		51	34	29		61	29	27	1	
18 Silver Lake Village.....	260	81	58	113			71	28	113	8	101	22	107	1	
19 Stewart Village.....	249	126	29	97			125	21	74	1	151	22	62	1	
20 Winsted Village.....	270	35	29	203			32	18	180	4	56	13	177	2	
21 Glencoe City—1st Ward.....	381	82	193	88	3	1	80	165	95	5	110	143	101	2	
22 2nd Ward.....	581	266	242	59	1		253	198	79	2	281	182	78	3	
23 Hutchinson—1st Ward.....	274	147	90	53		1	142	66	64	1	172	53	57		
24 2nd Ward.....	343	222	53	67		1	196	50	67	1	232	34	62		
25 3rd Ward.....	512	295	123	92			274	99	88	3	309	76	87	1	
26 4th Ward.....	436	245	89	59	1	1	244	61	85	3	263	49	89	4	
Totals.....	8077	2915	3083	2101	16	11	2661	2541	1920	74	3441	2204	1844	32	

## MAHNOMEN COUNTY

1 Bejou Village.....	64	13	47	2		1	8	32	8		10	38	6		
2 Bejou Township.....	104	17	75	6	1	1	17	67	8	1	32	62	3		
3 Beaulieu.....	81	6	64	6	1		4	55	14		22	45	10		
4 Chief.....	156	24	114	13		1	19	87	20		41	81	17		
5 Clover.....	53	3	39	8		1	4	34	13		23	19	9		
6 Gregory.....	58	6	51	1			4	48	3		12	40	3		
7 Heier.....	121	8	111	2			3	100	9	1	15	95	6		
8 Island Lake.....	105	16	81	6			14	50	22		38	40	21		
9 Lagard.....	107	11	55	34			7	51	37	1	21	43	31		
10 Lake Grove.....	132	7	108	16			5	97	20	1	16	88	19		
11 Little Elbow.....	33	5	16	9		1	1	11	9		8	12	7		
12 Marsh Creek.....	65	6	49	8			2	48	8	1	10	39	11		
13 Mahnomen Village.....	460	155	216	75	1		123	173	79	3	223	114	65	2	
14 Oakland.....	39	1	33	5			1	29	7		5	25	6		
15 Pembina.....	233	38	146	43			26	142	48	1	53	122	47		
16 Poplar Grove.....	103	13	78	12			9	75	13		14	71	12		
17 Rosedale.....	140	20	72	41		1	16	50	44	3	32	37	57		
18 Twin Lake.....	177	21	112	36			18	78	44	7	64	56	32	3	
19 Waubun Village.....	163	71	61	22			65	49	30	1	93	27	30		
Totals.....	2394	441	1528	345	3	5	346	1276	436	20	732	1054	392	5	



## ELECTION RETURNS FOR STATE OFFICERS, 1932

## McLEOD COUNTY

STATE TREASURER			ATTORNEY GENERAL				RAILROAD AND WAREHOUSE COMMISSIONER				ASSOCIATE JUSTICES SUPREME COURT				
Julius A. Schmahl Republican	A. H. Klefman Farmer-Labor	Timothy J. Doyle Democrat	Henry N. Benson Republican	Harry H. Peterson Farmer-Labor	Ray G. Moonan Democrat	Tom Foley, Communist Nominated by Petition	Oscar A. Swenson Republican	Knud Weifald Farmer-Labor	Mathew N. Kraus Democrat	Emil Nygaard, Communist Nominated by Petition	Homer B. Dibell, Nominated without Party Designation	Edward J. Lee, Nominated without Party Designation	Charles Loring, Nominated without Party Designation	L. M. Olsen, Nominated without Party Designation	Wm. H. Vanderburgh, Nomi- nated without Pty. Design.
98	67	36	92	77	36	90	68	42	71	65	78	90	52	1	
156	152	49	123	156	51	126	151	49	114	101	117	135	101	2	
62	78	65	61	77	63	56	77	62	2	75	74	91	89	64	3
48	206	43	40	215	35	51	196	36	1	105	86	113	116	118	4
80	80	154	71	94	142	77	70	149	1	124	101	123	113	62	5
101	94	87	92	105	78	1	106	89	82	1	115	90	112	128	7
80	193	81	59	205	88	76	195	74	1	138	115	137	164	129	7
153	97	103	143	117	97	1	143	107	100	3	144	134	143	154	80
76	105	39	68	112	41	74	97	38	74	63	60	87	54	9	
38	87	14	26	80	22	1	25	86	19	34	35	38	42	44	10
63	126	129	55	137	122	64	127	109	2	120	96	112	130	84	11
36	74	34	25	81	33	33	89	33	1	43	39	52	62	42	12
78	91	32	67	92	33	75	83	35	1	63	66	71	61	62	13
65	94	175	62	99	171	67	96	167	1	135	93	132	115	77	14
176	46	46	155	61	51	156	48	55	2	131	81	131	118	69	15
106	22	34	95	25	33	97	21	38	2	82	43	73	69	41	16
60	24	30	49	31	30	54	23	29	1	46	42	50	36	32	17
90	15	129	75	18	129	77	14	130	1	137	70	136	109	35	18
140	20	75	133	25	71	129	21	76	1	115	70	109	100	57	19
33	16	180	33	18	182	2	44	16	174	1	106	87	114	82	75
89	144	117	79	147	113	5	83	138	116	3	144	109	149	125	89
252	178	113	245	190	98	4	254	173	96	3	273	166	276	257	146
152	56	70	131	73	66	2	147	52	62	3	132	86	118	125	65
206	37	70	194	37	68	2	191	40	76	1	187	104	167	166	62
281	80	92	274	95	97	2	282	85	87	1	245	151	255	219	111
229	57	103	224	68	92	1	248	53	83	2	205	152	206	205	87
2948	2239	2100	2671	2444	2042	26	2825	2195	2017	32	3138	2319	3163	3077	1915

## MAHNOMEN COUNTY

9	31	6	8	31	6	9	36	4	13	17	12	17	15	1
21	71	4	19	71	5	18	70	4	33	32	37	53	32	2
15	45	13	9	48	17	8	54	10	28	25	21	32	20	3
30	83	20	22	81	24	20	90	20	45	38	53	47	33	4
14	21	13	11	26	11	4	37	9	20	23	18	15	13	5
10	40	2	6	45	3	6	46	1	25	17	25	32	16	6
10	96	8	5	99	9	6	99	6	38	28	31	53	19	7
17	44	26	16	43	31	12	63	20	35	45	43	57	28	8
10	44	38	10	43	37	5	52	34	34	32	41	31	31	9
9	90	25	6	92	22	7	90	24	32	48	43	50	37	10
1	13	9	14	10	10	1	19	6	7	8	4	8	7	11
6	43	11	6	37	13	4	45	12	19	24	21	25	21	12
182	110	97	158	117	98	146	158	81	170	116	185	193	85	13
4	24	7	3	27	7	2	29	5	9	17	11	16	9	14
32	133	50	24	136	51	28	150	42	77	64	84	82	59	15
12	73	12	6	77	16	10	74	12	46	33	39	49	27	16
20	42	58	20	39	56	1	14	52	39	38	50	33	29	17
43	68	40	26	25	40	1	21	95	59	61	70	66	41	18
78	27	42	72	30	37	66	45	35	58	49	69	60	48	19
523	1098	481	427	1131	493	8	387	1304	413	787	715	857	919	570

# ELECTION RETURNS FOR STATE OFFICERS, 1932 MARSHALL COUNTY

NAMES OF TOWNSHIPS, VILLAGES OR WARDS (In Alphabetical Order)	Total Number of Ballots Cast and Counted	GOVERNOR					LIEUTENANT GOVERNOR				SECRETARY OF STATE			
		Earle Brown Republican	Floyd B. Olson Farmer-Labor	John E. Regan Democrat	Wm. Schneiderman, Communist Nominated by Petition	John P. Johnson, Industrial Nominated by Petition	T. O. Strassguth Republican	K. K. Solberg Farmer-Labor	Ruth Haynes Carpenter Democrat	John Lindman, Communist Nominated by Petition	Mike Holm Republican	John T. Lyons Farmer-Labor	Jerry A. Harri Democrat	Robert Turner, Communist Nominated by Petition
1 Agdar.....	53	17	33	1	.....	.....	13	35	2	.....	21	27	3	.....
2 Alma.....	105	19	75	9	.....	.....	15	60	22	1	37	52	13	.....
3 Augsburg.....	65	17	38	9	.....	.....	14	32	15	.....	38	19	5	.....
4 Big Woods.....	135	15	112	3	.....	.....	11	106	7	.....	39	81	9	1
5 Bloomer.....	67	12	44	10	.....	.....	5	41	14	.....	17	34	14	.....
6 Boxville.....	51	21	26	5	.....	.....	18	18	12	.....	36	4	8	.....
7 Cedar.....	50	14	35	.....	.....	.....	10	35	1	.....	14	30	4	.....
8 Como.....	25	3	21	.....	.....	.....	4	20	.....	.....	7	17	.....	1
9 Comstock.....	102	17	75	6	1	.....	11	72	9	.....	43	53	5	.....
10 Donnelly.....	37	9	26	1	1	.....	8	22	4	.....	18	17	.....	1
11 Eagle Point.....	43	7	31	1	.....	.....	3	29	2	.....	17	14	5	.....
12 East Park.....	38	5	32	.....	.....	.....	8	26	.....	.....	20	17	.....	.....
13 East Valley.....	57	6	51	.....	.....	.....	6	44	3	.....	6	45	4	.....
14 Eckvöll.....	28	7	16	1	1	1	7	16	.....	1	13	13	.....	1
15 Espelle.....	38	4	34	.....	.....	.....	6	29	.....	.....	10	25	1	1
16 Excel.....	123	23	88	6	2	.....	21	80	9	3	37	70	3	2
17 Foldahl.....	57	11	36	7	.....	1	6	35	10	2	23	23	9	1
18 Fork.....	31	5	23	.....	.....	.....	2	20	2	.....	12	13	2	.....
19 Grand Plain.....	43	5	37	.....	.....	1	4	35	2	.....	10	29	3	.....
20 Holt.....	101	18	78	3	.....	.....	14	66	7	1	37	56	5	.....
21 Huntley.....	40	16	21	1	2	.....	16	19	2	1	21	15	2	2
22 Lincoln.....	98	6	90	1	.....	.....	4	75	5	1	36	56	4	.....
23 Linsell.....	28	2	21	2	3	.....	1	20	3	4	7	15	2	4
24 Marsh Grove.....	98	31	55	8	1	.....	25	51	9	2	50	37	5	1
25 McCrea.....	123	25	85	8	.....	.....	23	74	13	.....	47	62	9	1
26 Middle River.....	93	11	40	37	.....	.....	10	26	40	3	27	21	37	2
27 Moose River.....	50	3	40	6	.....	.....	2	34	9	.....	7	38	5	.....
28 Moylan.....	46	7	38	1	.....	.....	7	39	.....	.....	9	36	.....	.....
29 Mud Lake.....	25	3	21	1	.....	.....	2	21	1	.....	8	16	1	.....
30 Nelson Park.....	86	17	65	3	.....	.....	12	55	9	.....	52	25	5	.....
31 Newfolden.....	144	34	92	11	1	.....	30	80	13	3	63	62	10	1
32 New Maine.....	93	17	68	5	1	.....	13	45	11	1	44	33	3	.....
33 New Solum.....	119	15	100	2	.....	.....	16	89	6	1	36	72	3	1
34 Oak Park.....	160	13	140	5	.....	.....	11	132	9	1	49	100	8	.....
35 Parker.....	45	5	34	6	.....	.....	3	32	7	1	12	23	8	.....
36 Rollis.....	136	20	110	5	.....	.....	19	98	8	.....	41	88	4	.....
37 Sinnott.....	66	12	53	.....	.....	.....	8	47	4	.....	38	25	.....	.....
38 Spruce Valley.....	125	45	67	8	1	.....	37	66	6	2	67	40	11	2
39 Tamarac.....	118	48	57	6	.....	1	40	36	27	.....	74	20	14	.....
40 Thief Lake.....	46	.....	44	1	.....	.....	4	33	2	.....	8	34	2	.....
41 Valley.....	109	17	87	3	.....	.....	16	86	3	.....	23	79	3	.....
42 Vega.....	148	24	118	4	1	.....	20	107	6	2	58	80	3	.....
43 Veldt.....	26	3	22	.....	.....	.....	3	20	.....	.....	6	19	.....	.....
44 Viking.....	125	20	98	5	1	.....	17	86	6	1	41	71	4	1
45 Wanger.....	123	28	64	27	.....	.....	13	57	39	2	36	43	38	1
46 Warrenton.....	80	36	34	9	.....	.....	32	37	7	.....	58	15	7	.....
47 West Valley.....	112	18	90	.....	.....	.....	15	76	3	.....	47	56	.....	.....
48 Whiteford.....	37	2	31	4	.....	.....	4	24	7	.....	14	20	3	.....
49 Wright.....	121	12	89	13	.....	1	11	72	24	2	47	50	14	1
50 Alvarado Village.....	168	41	120	4	2	.....	37	104	7	2	73	78	7	2
51 Argyle Village.....	288	77	158	42	.....	.....	78	117	68	1	151	62	57	.....
52 Grygla Village.....	55	11	43	1	.....	.....	7	39	4	.....	19	34	.....	.....
53 Holt Village.....	82	18	54	9	.....	.....	18	44	10	.....	41	30	6	.....
54 Middle River Village.....	124	57	57	5	.....	.....	48	43	10	.....	76	29	6	.....
55 Newfolden Village.....	114	35	66	9	.....	.....	31	56	8	2	64	33	6	.....
56 Oslo Village.....	142	50	70	14	.....	2	50	55	17	1	88	25	18	.....
57 Stephen Village.....	234	147	67	14	.....	.....	121	50	28	1	191	19	12	.....
58 Strandquist Village.....	71	19	47	2	.....	.....	20	31	9	1	42	17	5	.....
59 Viking Village.....	66	25	36	2	.....	.....	25	31	.....	.....	39	21	1	1
60 Warren City.....	681	327	303	32	2	.....	332	210	68	3	512	90	52	1
Totals.....	5894	1532	3806	378	20	7	1363	3248	629	46	2777	2328	468	29

ELECTION RETURNS FOR STATE OFFICERS, 1932  
MARSHALL COUNTY

STATE TREASURER			ATTORNEY GENERAL				RAILROAD AND WAREHOUSE COMMISSIONER				ASSOCIATE JUSTICES SUPREME COURT				
Julius A. Schmahl Republican	A. H. Kleffman Farmer-Labor	Timothy J. Doyle Democrat	Henry N. Benson Republican	Harry H. Peterson Farmer-Labor	Ray G. Moonan Democrat	Tom Foley, Communist Nominated by Petition	Oscar A. Swenson Republican	Kind Wefald Farmer-Labor	Mathew N. Kraus Democrat	Emil Nygard, Communist Nominated by Petition	Homer B. Dibell, Nominated without Party Designation	Edward J. Lee, Nominated without Party Designation	Charles Loring, Nominated without Party Designation	I. M. Olsen, Nominated without Party Designation	Wm. H. Vanderburgh, Nomi- nated without Pty. Design.
24	26	19	28	1	1	14	37	18	20	19	23	28	15	1	
26	65	17	17	66	16	17	66	18	40	47	45	43	26	2	
20	23	12	23	28	9	18	33	9	27	22	33	34	16	3	
18	96	10	13	93	15	16	102	9	37	49	57	75	33	4	
7	34	16	6	38	15	8	35	15	23	28	17	36	13	5	
23	12	13	21	16	12	20	17	11	32	18	33	28	11	6	
14	33	1	12	33	2	13	31	3	18	20	24	30	17	7	
6	17	1	6	18		7	17		9	4	9	12	3	8	
18	65	14	16	62	14	15	64	16	47	41	53	54	21	9	
13	17	4	10	19	5	14	21	3	16	11	17	24	6	10	
14	20	3	12	18	3	7	24	4	15	14	11	18	14	11	
8	26		10	24		11	24		17	15	18	25	5	12	
8	43	2	7	43	2	7	43	3	15	25	24	25	14	13	
8	19		8	17		9	17	1	7	11	10	12	4	14	
8	28	1	8	24	1	5	31		15	16	14	27	11	15	
29	78	6	30	72	1	24	84	3	48	35	51	61	34	16	
7	35	10	8	36	7	8	38	8	24	21	25	31	14	17	
6	13	4	5	18	1	2	21	2	9	10	10	16	7	18	
6	33	2	5	33	3	4	36	2	18	16	15	19	13	19	
22	59	9	19	65	1	2	15	68	5	2	36	30	45	50	21
17	18	5	18	17	3	2	18	19		2	18	19	17	31	12
12	68	6	18	64	5	9	76	4	30	32	43	49	25	22	
2	22	3	2	21	1	3	2	17	2	5	5	7	10	9	3
43	38	7	34	40	3	1	25	54	6	34	26	34	49	17	24
33	66	13	26	73	14	26	74	12	44	37	53	66	36	25	
17	27	43	12	27	43	11	30	42	29	29	30	36	23	26	
4	37	6	2	41	5	2	42	5	20	26	23	31	14	27	
9	37		9	36	1	8	36	1	21	18	21	24	14	28	
4	18		2	19	2	3	21		7	7	10	16	8	29	
28	44	8	18	50	7	18	54	8	16	34	39	46	16	30	
37	75	14	30	83	11	33	92	9	45	50	52	71	31	31	
15	38	19	15	39	11	14	47	9	1	23	23	24	37	32	
19	80	9	19	83	6	15	88	7	38	45	30	51	30	33	
22	123	11	17	125	12	13	136	8	88	31	46	61	77	34	
9	22	12	7	23	9	6	25	8	17	17	21	22	18	35	
27	95	5	18	100	8	20	109	1	39	55	44	63	35	36	
22	36	4	19	37	2	12	47	3	27	23	32	37	19	37	
46	58	10	43	65	6	40	68	5	47	43	50	63	37	38	
53	29	23	43	33	23	43	35	21	47	32	63	63	26	39	
2	40	2	42	2	2	2	42	2	24	20	27	29	13	40	
19	83	3	16	83	4	17	83	4	36	36	43	46	27	41	
33	103	4	23	104	7	22	111	6	59	54	65	89	48	42	
3	20		4	19		2	20	1	11	9	10	12	6	43	
27	71	5	18	84	6	16	83	7	30	32	43	51	29	44	
19	48	45	20	51	42	15	52	44	2	59	45	69	65	45	
36	24	15	38	24	10	38	27	11	1	41	31	40	49	12	46
23	71	5	25	72	3	19	82	2	21	41	43	54	13	47	
3	26	6	4	25	7	3	26	5	14	18	16	20	7	48	
16	72	22	14	77	19	11	79	17	42	55	52	65	34	49	
42	96	8	41	102	5	29	114	4	51	46	66	80	34	50	
113	73	83	105	78	77	94	104	62	1	125	119	157	130	67	51
8	35	6	10	35	5	11	38	2	9	20	15	21	12	52	
34	30	10	31	32	9	30	40	7	20	44	43	46	25	53	
52	43	10	43	41	11	50	42	10	37	33	39	39	34	54	
47	39	12	41	44	6	39	59	3	41	36	45	57	17	55	
71	32	23	67	37	21	50	46	29	47	45	69	64	29	56	
153	23	26	135	36	27	131	49	22	86	75	114	103	45	57	
31	22	9	29	24	6	24	30	9	24	20	29	28	18	58	
33	25		29	27		27	32		29	12	30	40	14	59	
410	124	82	396	139	79	3	358	194	58	1	345	172	424	394	106
1879	2773	699	1696	2903	626	34	1540	3232	565	38	2219	1969	2615	2955	1376

M 10

## ELECTION RETURNS FOR STATE OFFICERS, 1932

## MARTIN COUNTY

NAMES OF TOWNSHIPS, VILLAGES OR WARDS (In Alphabetical Order)	Total Number of Ballots Cast and Counted	GOVERNOR					LIEUTENANT GOVERNOR				SECRETARY OF STATE			
		Earle Brown Republican	Floyd B. Olson Farmer-Labor	John E. Reagan Democrat	Wm. Schneiderman, Communist Nominated by Petition	John P. Johnson, Industrial Nominated by Petition	T. O. Straessguth Republican	K. K. Solberg Farmer-Labor	Ruth Haynes Carpenter Democrat	John Lindman, Communist Nominated by Petition	Mike Holm Republican	John T. Lyons Farmer-Labor	Jerry A. Harcl Democrat	Robert Turner, Communist Nominated by Petition
1 Cedar.....	140	50	68	19	.....	.....	43	71	12	.....	69	53	10	1
2 Center Creek.....	214	111	34	56	3	.....	88	26	57	4	122	20	50	2
3 Ceylon.....	225	100	106	15	1	.....	89	80	29	.....	147	45	19	2
4 Dunnell.....	115	69	37	8	.....	.....	65	34	9	1	86	20	5	1
5 East Chain.....	274	106	118	44	.....	1	84	116	37	1	143	73	35	4
6 Elm Creek.....	122	48	24	47	.....	.....	45	19	36	.....	62	19	28	.....
Fairmont City—														
7 1st Ward, 1st Precinct.....	663	376	132	146	.....	.....	358	103	143	5	452	72	103	2
8 1st Ward, 2nd Precinct.....	307	184	50	68	.....	.....	161	49	65	.....	197	30	60	.....
9 2nd Ward, 1st Precinct.....	515	281	93	136	.....	.....	264	68	129	2	340	48	97	2
10 2nd Ward, 2nd Precinct.....	436	217	86	124	1	.....	196	70	124	1	259	42	105	2
11 3rd Ward, 1st Precinct.....	284	111	92	72	.....	.....	101	82	70	1	160	55	56	.....
12 3rd Ward, 2nd Precinct.....	286	120	102	62	1	1	110	85	71	5	155	55	56	2
13 Fairmont Township.....	307	111	126	62	.....	1	96	105	67	4	158	79	57	.....
14 Fox Lake.....	135	50	33	50	.....	.....	40	35	26	3	75	24	19	.....
15 Fraser.....	223	54	94	67	.....	.....	41	95	34	1	80	85	36	.....
16 Galena.....	142	22	81	34	.....	.....	17	85	28	2	41	77	19	.....
17 Granada.....	175	92	27	52	.....	.....	77	23	41	.....	110	21	21	2
18 Jay.....	178	76	38	58	.....	1	64	40	57	.....	89	28	48	.....
19 Lake Belt.....	166	60	78	28	.....	.....	49	58	33	.....	94	36	25	1
20 Lake Fremont.....	198	90	82	21	1	.....	87	67	21	1	119	48	14	1
21 Manyaska.....	152	50	44	53	1	.....	43	49	41	.....	75	35	30	1
22 Monterey.....	100	22	35	39	.....	1	26	29	29	2	46	16	27	.....
23 Nashville.....	239	89	68	68	.....	2	78	66	46	5	115	60	46	5
24 Ormsby.....	27	5	22	.....	.....	.....	5	21	.....	.....	7	19	1	.....
25 Pleasant Prairie.....	210	40	70	99	.....	.....	31	72	78	2	78	54	66	.....
26 Rolling Green.....	185	41	64	76	.....	.....	33	67	51	1	72	55	39	.....
27 Rutland.....	301	85	104	108	.....	1	67	119	71	5	128	90	62	2
28 Sherburn.....	388	218	58	105	.....	.....	198	56	96	2	248	30	87	2
29 Silver Lake.....	211	42	83	80	.....	.....	29	80	75	1	68	67	66	.....
30 Tonhagen.....	219	41	146	30	.....	.....	35	115	25	2	81	84	23	.....
31 Triumph.....	161	86	34	38	1	.....	73	39	31	2	103	24	25	1
32 Truman.....	424	104	152	61	.....	.....	191	120	37	3	286	70	24	2
33 Waverly.....	147	38	103	44	.....	.....	37	113	25	.....	75	81	22	1
34 Welcome.....	205	88	48	63	1	.....	77	45	52	3	116	28	43	2
35 Westford.....	235	94	102	42	.....	.....	62	103	32	1	93	90	32	2
Totals.....	8349	3461	2634	2075	10	8	3060	2405	1778	60	4549	1737	1456	40

## ELECTION RETURNS FOR STATE OFFICERS, 1932

## MARTIN COUNTY

STATE TREASURER			ATTORNEY GENERAL				RAILROAD AND WAREHOUSE COMMISSIONER				ASSOCIATE JUSTICES SUPREME COURT					
Julius A. Schmahl Republican	A. H. Kleffman Farmer-Labor	Timothy J. Doyle Democrat	Henry N. Benson Republican	Harry H. Peterson Farmer-Labor	Ray G. Moonan Democrat	Tom Foley, Communist Nominated by Petition	Oscar A. Swenson Republican	Knud Wefald Farmer-Labor	Mathew N. Kraus Democrat	Emil Nygard, Communist Nominated by Petition	Homer B. Dibell, Nominated without Party Designation	Edward J. Lee, Nominated without Party Designation	Charles Loring, Nominated without Party Designation	L. M. Olsen, Nominated without Party Designation	Wm. H. Vanderburgh, Nomi- nated without Pty. Design.	
60	56	14	52	62	10	.....	51	66	10	.....	52	47	52	65	31	1
110	15	52	98	22	22	4	91	22	50	3	70	64	80	58	43	2
121	52	27	106	54	34	.....	96	58	34	2	104	73	96	92	55	3
76	24	8	75	27	8	1	72	27	11	1	46	30	64	60	16	4
107	90	41	106	94	35	1	109	83	35	3	97	82	118	116	68	5
63	20	23	51	24	29	.....	52	21	30	.....	32	35	49	35	30	6
406	75	143	384	80	141	2	368	89	129	5	373	187	400	335	116	7
170	32	79	166	40	78	.....	162	41	70	.....	163	88	177	151	45	8
290	52	126	265	59	134	2	261	54	136	3	288	184	311	272	116	9
223	46	123	207	53	118	1	198	50	126	1	205	138	230	195	88	10
123	64	74	109	67	79	1	108	61	84	1	141	90	142	109	62	11
137	63	67	120	69	70	3	114	70	71	5	145	99	158	133	91	12
113	96	70	110	101	67	.....	107	98	69	.....	135	113	143	132	88	13
58	26	24	53	32	27	.....	46	25	25	.....	37	33	42	33	28	14
64	85	35	51	87	38	.....	40	83	41	.....	63	54	69	54	38	15
29	76	27	25	80	20	.....	24	80	22	.....	44	43	46	58	21	16
89	17	27	90	15	25	1	89	15	27	.....	61	46	68	59	30	17
80	36	51	75	33	54	.....	74	33	55	.....	68	54	80	65	44	18
69	51	30	52	56	31	.....	48	53	37	2	58	52	61	59	40	19
102	55	18	96	63	15	.....	101	46	23	.....	71	56	74	88	48	20
58	39	39	49	41	44	.....	47	47	38	.....	57	56	64	48	44	21
40	19	28	32	27	27	.....	40	18	29	1	39	28	54	48	27	22
97	57	54	87	63	52	1	85	60	56	.....	90	80	105	67	47	23
8	18	1	7	19	1	.....	6	19	2	.....	17	7	16	16	4	24
48	54	77	46	58	72	2	45	61	70	1	76	60	89	74	44	25
45	58	56	43	61	49	.....	35	60	54	.....	72	54	74	58	49	26
101	106	63	90	107	64	.....	79	100	71	1	103	87	117	99	73	27
227	25	103	212	40	100	.....	205	33	98	1	193	111	205	167	77	28
44	63	86	43	70	76	.....	38	72	78	.....	84	58	91	84	49	29
42	104	31	34	109	23	1	26	90	36	3	54	39	65	59	89	30
84	22	40	82	34	30	1	81	20	39	3	67	54	79	71	40	31
240	86	36	229	88	31	1	225	73	43	2	169	110	180	182	78	32
65	90	91	50	103	22	.....	43	99	25	2	68	62	74	88	37	33
100	30	48	90	31	52	2	77	30	55	3	74	55	85	74	36	34
80	93	38	67	104	30	1	65	95	46	1	85	89	102	90	70	35
3769	1895	1850	3452	2073	1708	25	3308	1952	1825	44	3501	2518	3860	3394	1812	

## ELECTION RETURNS FOR STATE OFFICERS, 1932

## MEEKER COUNTY

NAMES OF TOWNSHIPS, VILLAGES OR WARDS (In Alphabetical Order)	Total Number of Ballots Cast and Counted	GOVERNOR					LIEUTENANT GOVERNOR				SECRETARY OF STATE			
		Earle Brown Republican	Floyd B. Olson Farmer-Labor	John E. Regan Democrat	Wm. Schneiderman, Communist Nominated by Petition	John P. Johnson, Industrial Nominated by Petition	T. O. Streissguth Republican	K. K. Solberg Farmer-Labor	Ruth Haynes Carpenter Democrat	John Lindman, Communist Nominated by Petition	Mike Holm Republican	John T. Lyons Farmer-Labor	Jerry A. Harl Democrat	Robert Turner, Communist Nominated by Petition
1 Acton.....	54	121	30	1	1	54	158	29	1	84	147	19	3	
2 Collinwood.....	132	204	48	1	1	122	188	34	6	151	174	33	3	
3 Cedar Mills.....	56	170	27	1	1	50	157	22	1	76	147	20	1	
4 Cosmos.....	28	123	25	1	1	23	114	22	4	52	104	13	1	
5 Darwin.....	54	126	85	1	1	48	96	90	4	72	95	76	2	
6 Danielson.....	33	186	51	1	2	26	183	18	2	75	149	13	1	
7 Dassel.....	110	154	44	8	1	96	152	33	12	146	116	34	1	
8 Ellsworth.....	59	111	68	1	1	50	107	61	4	73	95	60	1	
9 Forest City.....	57	152	64	1	1	39	136	63	1	67	136	60	1	
10 Forest Prairie.....	21	125	170	1	1	20	124	150	4	60	119	132	1	
11 Greenleaf.....	41	120	52	1	1	38	113	42	6	86	93	26	2	
12 Harvey.....	51	151	54	1	1	42	141	50	5	63	137	51	1	
13 Kingston.....	194	409	37	11	3	181	380	37	15	244	325	61	14	
14 Litchfield.....	41	122	40	1	1	34	110	41	1	69	90	37	2	
15 Mananah.....	58	165	282	1	1	54	171	245	2	113	153	235	1	
16 Swede Grove.....	51	119	33	2	2	45	117	18	2	67	111	21	1	
17 Union Grove.....	75	145	39	1	1	64	126	38	1	102	106	32	2	
18 Village of Cosmos.....	27	59	26	1	1	26	52	22	5	40	49	20	1	
19 Village of Dassel.....	254	120	47	1	1	236	99	50	1	286	76	41	1	
20 Village of Grove City.....	114	54	28	1	1	110	53	12	2	131	33	21	1	
21 Litchfield—1st Ward.....	248	172	172	1	1	227	158	154	3	283	138	140	1	
22 2nd Ward.....	220	190	145	1	1	200	180	120	2	288	133	107	3	
23 3rd Ward.....	153	150	68	2	1	137	142	53	1	184	107	53	2	
24 Watkins.....	17	45	178	1	1	21	48	141	2	47	28	148	2	
Totals.....	2148	3493	1822	29	13	1943	3305	1545	83	2859	2861	1456	43	

## MILLE LACS COUNTY

1 Bogus Brook.....	413	57	317	31	2	1	51	292	30	5	118	253	18	4
2 Borgholm.....	454	60	350	32	1	1	52	328	34	3	123	278	28	3
3 Bradbury.....	51	10	29	11	1	1	7	25	10	1	16	22	9	1
4 Dailey.....	94	5	75	12	1	1	3	76	9	1	11	66	12	1
5 East Side.....	144	36	94	4	1	1	26	86	5	2	70	58	4	1
6 Greenbush.....	450	76	323	42	1	1	72	272	41	2	132	241	37	1
7 Highland.....	157	19	127	10	1	1	16	117	8	1	44	93	10	1
8 Isle Hurbor.....	175	59	105	6	1	1	40	108	6	1	64	92	8	1
9 Kathio.....	164	88	25	46	1	1	64	33	43	1	80	28	43	1
10 Lewis.....	32	2	23	5	1	1	22	6	2	5	21	4	1	1
11 Milaca.....	339	35	277	24	1	1	36	254	22	1	72	226	20	1
12 Milo.....	409	60	290	48	2	1	59	278	38	4	94	251	32	4
13 Muckett.....	36	11	25	1	1	1	9	18	1	13	17	1	1	1
14 Onamia.....	132	35	86	11	1	1	26	87	11	1	44	78	7	1
15 Page.....	187	31	136	15	1	1	23	144	13	41	127	9	1	1
16 Princeton.....	463	112	289	54	1	1	115	245	41	166	230	38	1	1
17 South Hurbor.....	185	77	64	39	1	1	61	61	39	78	60	37	1	1
18 Bock Village.....	63	15	38	9	1	1	10	40	10	24	31	4	1	1
19 Foreston Village.....	136	33	67	29	2	2	31	58	28	46	53	23	1	1
20 Isle Village.....	223	126	79	12	2	1	118	69	16	3	149	45	13	3
21 Milaca Village.....	678	342	258	67	1	1	300	232	69	6	405	172	53	2
22 Onamia Village.....	218	85	63	63	1	1	70	57	65	1	117	39	44	1
23 Pease Village.....	63	39	10	10	1	1	38	4	9	36	10	7	1	1
24 Princeton Village.....	851	390	360	87	1	1	411	272	89	1	501	226	70	2
25 Wabkon Village.....	120	57	45	16	1	1	52	38	18	3	52	39	22	1
Totals.....	6237	1860	3555	683	8	4	1690	3216	661	37	2501	2766	553	24

## ELECTION RETURNS FOR STATE OFFICERS, 1932

## MEEKER COUNTY

STATE TREASURER			ATTORNEY GENERAL				RAILROAD AND WAREHOUSE COMMISSIONER				ASSOCIATE JUSTICES SUPREME COURT					
Julius A. Schmahl Republican	A. H. Klefman Farmer-Labor	Timothy J. Doyle Democrat	Henry N. Benson Republican	Harry H. Peterson Farmer-Labor	Ray G. Moonan Democrat	Tom Foley, Communist Nominated by Petition	Oscar A. Swenson Republican	Knud Wefald Farmer-Labor	Mathew N. Kraus Democrat	Emil Nygard, Communist Nominated by Petition	Homer B. Dibell, Nominated without Party Designation	Edward J. Lee, Nominated without Party Designation	Charles Loring, Nominated without Party Designation	I. M. Olsen, Nominated without Party Designation	Wm. H. Vanderburgh, Nomi- nated without Pty. Design.	
68	143	25	61	161	16	.....	67	146	21	2	86	94	95	111	59	1
135	173	41	137	171	34	3	117	196	32	3	146	134	117	169	116	2
58	159	22	51	160	18	.....	56	153	21	1	66	78	78	70	70	3
39	104	21	30	109	19	1	31	105	20	.....	50	45	63	66	48	4
59	80	104	60	87	99	1	56	97	91	.....	106	91	122	100	84	5
45	168	14	45	169	11	1	41	175	8	1	105	97	98	134	64	6
115	138	35	110	138	29	11	94	156	27	9	98	107	93	144	86	7
70	87	61	60	86	71	.....	57	91	68	1	99	85	89	94	64	8
49	128	71	47	132	60	1	32	134	59	1	64	72	91	83	80	9
28	116	156	22	119	149	1	25	122	144	1	106	104	121	99	103	10
62	98	32	58	111	28	1	70	98	28	1	71	71	74	85	44	11
45	140	59	43	145	51	3	43	145	52	2	88	113	110	100	78	12
196	371	44	183	380	39	12	193	369	40	13	230	253	248	323	182	13
50	97	37	46	106	36	2	60	96	38	.....	73	67	79	79	53	14
80	150	259	64	155	249	9	69	150	241	2	206	204	206	180	145	15
50	116	19	43	121	17	.....	44	120	14	.....	56	72	62	74	39	16
78	109	39	81	114	34	2	76	121	32	2	85	101	83	111	50	17
34	46	22	31	47	20	1	31	46	23	.....	27	38	41	35	32	18
242	95	49	251	93	45	1	202	147	36	2	167	128	175	186	98	19
118	39	22	121	43	14	.....	116	44	15	2	86	61	92	102	35	20
244	141	162	248	147	145	2	251	141	140	2	287	203	307	278	172	21
241	141	127	234	156	119	1	239	144	118	4	277	175	251	267	128	22
156	122	63	164	116	54	1	167	112	51	2	165	101	163	178	82	23
26	33	160	23	32	161	2	26	35	155	.....	95	90	86	62	73	24
2288	2994	1644	2213	3098	1518	56	2163	3143	1474	51	2838	2584	2944	3130	1985	

## MILLE LACS COUNTY

80	278	29	69	283	25	4	68	282	28	5	164	165	174	205	164	1
76	312	31	68	327	28	1	74	302	27	4	135	168	164	213	150	2
5	27	12	6	26	8	2	4	24	13	3	24	13	21	21	9	3
6	73	10	4	74	8	.....	6	70	8	.....	29	44	40	43	28	4
45	77	7	41	76	7	.....	43	76	6	.....	56	53	52	54	47	5
80	270	55	77	271	50	.....	74	273	49	4	160	143	159	168	126	6
22	111	8	18	114	9	.....	17	112	8	1	46	56	58	61	50	7
49	97	15	41	101	12	1	43	93	13	.....	74	66	82	79	56	8
65	30	50	65	28	53	.....	67	28	48	1	65	57	77	58	48	9
.....	24	6	2	22	7	.....	22	7	7	.....	16	12	16	13	11	10
49	251	29	41	251	21	.....	42	245	25	1	115	120	100	154	92	11
75	273	30	69	274	32	3	67	264	34	2	123	153	123	155	137	12
10	17	2	9	20	1	.....	8	18	2	.....	11	8	15	10	5	13
40	78	8	30	88	8	.....	27	85	9	3	51	55	53	53	39	14
33	136	9	29	138	11	.....	28	136	10	.....	71	80	74	81	63	15
137	250	38	118	255	42	.....	125	241	46	1	169	169	192	191	133	16
64	60	45	59	59	45	1	59	62	46	1	73	71	78	73	54	17
16	35	8	16	41	3	.....	18	33	5	1	25	24	31	29	19	18
32	58	25	33	54	28	1	30	58	27	.....	47	39	39	52	31	19
120	61	20	113	67	18	3	124	55	16	4	115	75	110	98	47	20
352	192	71	338	209	62	1	312	221	65	3	277	244	289	214	159	21
84	41	68	77	46	66	1	74	49	70	1	91	84	96	73	53	22
39	8	7	42	5	5	.....	40	7	6	.....	29	19	25	29	24	23
441	228	96	412	248	88	4	408	244	93	4	367	256	408	354	211	24
50	36	26	48	40	19	3	51	38	33	1	63	35	58	59	33	25
1970	3023	705	1825	3117	656	25	1809	3038	694	40	2396	2239	2524	2540	1789	

## ELECTION RETURNS FOR STATE OFFICERS, 1932

## MORRISON COUNTY

NAMES OF TOWNSHIPS, VILLAGES OR WARDS (In Alphabetical Order)	Total Number of Ballots Cast and Counted	GOVERNOR					LIEUTENANT GOVERNOR			SECRETARY OF STATE				
		Earle Brown Republican	Floyd B. Olson Farmer-Labor	John E. Regan Democrat	Wm. Schneiderman, Communist Nominated by Petition	John P. Johnson, Industrial Nominated by Petition	T. O. Streisguth Republican	K. K. Solberg Farmer-Labor	Ruth Haynes Carpenter Democrat	John Lindman, Communist Nominated by Petition	Mike Holm Republican	John T. Lyons Farmer-Labor	Jerry A. Harri Democrat	Robert Turner, Communist Nominated by Petition
1 Agram.....	106	3	57	46			2	64	37		21	48	36	
2 Buckman.....	264	10	58	194	3		13	68	166	4	46	53	159	1
3 Belle Prairie.....	279	32	194	42			31	157	48	4	80	129	34	1
4 Bellevue.....	270	63	43	160			64	39	133	2	87	35	125	2
5 Bub.....	237	12	148	71	3	1	9	167	44		69	121	42	
6 Clough.....	94	39	51	4			37	43	6		44	40	5	
7 Culdrum.....	196	45	99	47	1		36	84	49	2	63	78	42	1
8 Cushing.....	180	51	106	18	1		55	85	16	2	84	60	20	4
9 Darling.....	238	57	146	32			58	135	32		92	113	72	2
10 Elmdale.....	390	57	228	94			57	225	75	4	123	170	79	1
11 Granite.....	141	18	77	40	1		9	78	26	3	43	63	20	1
12 Green Prairie.....	150	31	99	11	3	1	29	79	25	3	49	69	19	2
13 Hillman.....	61	3	43	13		1	3	41	11	1	21	23	16	
14 Little Falls.....	156	23	118	12			18	94	23	1	29	94	24	2
15 Lakin.....	58	10	35	13			9	36	8		15	33	8	
16 Leigh.....	81	12	54	13			11	52	15		28	43	9	
17 Mt. Morris.....	37	2	34				3	27			3	28	1	
18 Morrill.....	176	30	46	96			25	44	80	2	49	42	70	1
19 Motley.....	42	12	11	17			19	11	6		28	8	3	
20 Pierz.....	194	5	71	115			5	83	101	1	49	43	96	
21 Pike Creek.....	442	50	212	164	2	1	46	175	175	5	68	155	181	3
22 Platte.....	120	13	71	29		1	4	61	30		25	56	24	1
23 Pulaski.....	149	6	57	75	1		3	52	66		27	40	67	
24 Parker.....	241	56	114	64			57	89	63	2	95	60	65	
25 Richardson.....	82	30	38	13			23	35	12	1	41	31	5	
26 Rising.....	56	16	20	13	3	2	12	19	12	3	25	16	9	2
27 Ripley.....	247	23	171	42		2	18	152	42	1	33	141	48	
28 Rail Prairie.....	81	11	60	11			12	50	11	1	26	40	13	1
29 Scandia Valley.....	122	47	63	10			41	47	7	1	57	39	12	1
30 Swanville.....	244	36	151	47		1	25	155	49	4	49	135	50	
31 Swan River.....	372	42	56	254	2		36	51	212	4	60	60	215	1
32 Two Rivers.....	243	12	43	174		1	14	30	130	2	54	19	133	
33 Village of Buckman.....	95		9	85			6	72	1	1	11	3	72	
34 Village of Bowlus.....	112	11	4	92			39	5	44	2	55	7	40	1
35 Village of Flensburg.....	87	14	31	33	1	2	11	32	33	1	19	19	36	1
36 Village of Genla.....	34	1	5	28			3	6	21		8	2	23	
37 Village of Lustrup.....	41	11	12	15			9	14	8	1	21	12	5	
38 Village of Motley.....	185	61	55	60			60	47	43	1	88	36	40	
39 Village of Pierz.....	295	19	128	140	2		23	101	134		82	65	126	
40 Village of Randall.....	151	55	57	33			57	38	35	2	81	30	27	
41 Village of Royalton.....	292	120	25	138		1	106	25	120	1	129	29	111	2
42 Village of Swanville.....	168	74	66	20			70	45	26	2	89	38	27	
43 Village of Sobieski.....	85	1	8	73	1		4	4	63	1	7	9	62	2
44 Village of Upsala.....	165	21	128	14			38	107	6		75	75	5	
City of Little Falls—														
45 1st Precinct, 1st Ward.....	622	222	231	156			209	137	203	3	271	112	198	
46 2nd Precinct, 1st Ward.....	282	79	129	65	2	1	73	94	82	1	106	82	71	2
47 2nd Ward.....	532	220	207	94			194	140	128	5	247	111	130	1
48 3rd Ward.....	503	99	266	129	1	1	101	205	145	6	148	174	151	5
49 4th Ward.....	394	77	233	67	2		67	164	111	5	110	149	101	1
Totals.....	9792	1942	4368	3176	29	17	1848	3698	2984	81	3130	3041	2877	42



## ELECTION RETURNS FOR STATE OFFICERS, 1932

## MORRISON COUNTY

STATE TREASURER			ATTORNEY GENERAL				RAILROAD AND WAREHOUSE COMMISSIONER				ASSOCIATE JUSTICES SUPREME COURT				
Julius A. Schmahl Republican	A. H. Klefman Farmer-Labor	Timothy J. Doyle Democrat	Henry N. Benson Republican	Harry H. Peterson Farmer-Labor	Ray G. Moonan Democrat	Tom Foley, Communist Nominated by Petition	Oscar A. Swenson Republican	Knud Wefald Farmer-Labor	Mathew N. Kraus Democrat	Emil Nygard, Communist Nominated by Petition	Homer B. Dibell, Nominated without Party Designation	Edward J. Lee, Nominated without Party Designation	Charles Loring, Nominated without Party Designation	L. M. Olsen, Nominated without Party Designation	Wm. H. Vanderburgh, Nomi- nated without Pty. Design.
5	56	40	2	62	38	2	2	62	37	69	28	53	57	39	1
25	56	173	23	50	170	2	18	62	161	1	115	94	120	70	119
48	138	50	47	145	41	1	51	146	40	2	87	84	93	105	62
72	39	134	67	40	131	1	67	39	133	1	110	102	111	65	95
16	160	45	9	150	52	1	4	154	53	1	131	63	116	116	78
40	44	5	40	42	4	.....	39	44	6	.....	42	44	45	42	28
42	76	53	38	80	55	1	41	77	47	3	84	72	76	70	73
73	70	22	64	77	19	3	67	69	19	3	62	58	71	78	57
73	118	36	72	124	30	1	74	117	32	2	87	106	102	114	82
77	195	88	72	203	80	.....	82	198	73	2	145	147	157	192	114
15	77	25	10	77	24	1	10	74	24	1	58	29	50	44	20
39	74	23	38	73	23	2	35	70	29	3	66	62	55	70	37
8	33	17	5	36	13	.....	5	33	19	.....	20	20	24	26	21
19	98	27	18	94	29	1	25	88	30	.....	72	51	70	43	38
11	35	10	8	32	11	1	11	34	10	.....	24	22	27	21	18
15	46	14	15	53	11	1	16	52	10	.....	39	31	29	40	25
2	28	2	1	27	1	1	2	27	1	.....	7	6	8	17	8
27	45	79	26	46	77	2	27	46	72	2	50	53	54	46	44
23	8	5	24	9	5	.....	25	10	3	.....	13	12	23	17	12
17	68	101	6	66	108	.....	4	69	109	.....	105	63	111	72	93
47	159	192	50	144	195	5	60	142	194	1	166	157	170	150	155
10	57	31	8	62	26	1	4	56	31	2	34	29	44	47	23
6	50	68	4	47	68	1	9	39	71	2	44	71	54	49	32
74	64	76	77	69	70	.....	72	66	73	1	94	74	91	85	86
25	37	9	26	33	8	1	30	28	5	1	26	25	31	28	21
20	16	9	13	18	13	3	17	14	13	3	18	16	18	18	10
21	146	49	19	144	49	1	23	144	43	1	76	78	87	90	62
16	47	10	16	46	8	2	16	47	8	1	37	31	32	38	21
53	40	10	48	41	10	.....	48	41	8	1	36	31	41	40	26
37	132	59	27	139	61	.....	38	142	56	.....	98	102	98	108	82
46	45	225	35	46	225	2	38	38	219	3	144	120	128	83	115
22	17	155	17	19	141	3	8	24	135	.....	55	60	54	41	52
6	2	78	3	4	77	.....	1	3	82	.....	50	26	55	39	32
23	2	68	29	5	54	2	15	5	47	.....	46	22	19	12	46
16	18	46	13	27	37	2	17	24	38	.....	27	39	43	41	31
4	6	22	4	4	25	.....	4	3	23	1	17	8	15	6	14
14	14	7	11	12	12	.....	9	15	8	.....	21	4	20	11	15
69	31	52	68	37	43	2	68	32	48	2	55	50	53	46	31
35	102	134	20	106	141	.....	26	95	136	1	139	74	138	115	113
78	25	32	64	30	34	.....	69	25	33	2	68	58	71	58	48
114	18	127	116	15	122	.....	108	19	120	1	120	80	116	83	67
77	34	33	77	37	26	2	70	33	34	1	76	40	77	65	38
4	4	70	6	3	69	.....	1	5	68	1	52	49	40	19	26
52	94	7	46	106	3	.....	59	91	4	.....	63	65	73	97	52
235	103	238	233	104	228	4	220	99	236	5	287	204	288	199	213
85	89	85	74	88	88	.....	81	84	86	2	114	81	120	79	77
225	110	159	219	116	147	5	216	112	154	6	250	194	232	197	142
119	156	184	109	179	170	3	123	156	176	5	226	210	236	211	165
85	147	120	78	148	114	4	76	149	105	7	148	160	162	145	128
2265	3322	3304	2095	3315	3186	62	2121	3202	3162	71	3973	3305	4001	3505	2986

## ELECTION RETURNS FOR STATE OFFICERS, 1932

## MOWER COUNTY

NAMES OF TOWNSHIPS, VILLAGES OR WARDS (In Alphabetical Order)	Total Number of Ballots Cast and Counted	GOVERNOR					LIEUTENANT GOVERNOR				SECRETARY OF STATE			
		Earle Brown Republican	Floyd B. Olson Farmer-Labor	John E. Regan Democrat	Wm. Schneiderman, Communist Nominated by Petition	John P. Johnson, Industrial Nominated by Petition	T. O. Streisguth Republican	K. K. Solberg Farmer-Labor	Ruth Haynes Carpenter Democrat	John Lindman, Communist Nominated by Petition	Mike Halm Republican	John T. Lyons Farmer-Labor	Jerry A. Harri Democrat	Robert Turner, Communist Nominated by Petition
1 Adams Township.....	216	31	83	94	1	....	33	60	77	....	74	45	63	....
2 Austin Township.....	344	100	190	47	....	....	82	152	48	....	134	133	34	2
3 Bennington Township.....	128	19	68	34	1	1	14	65	35	....	29	57	36	....
4 Clayton Township.....	140	37	50	48	....	1	34	53	37	2	68	41	22	....
5 Dexter Township.....	202	46	109	41	....	1	47	94	29	2	96	67	19	2
6 Frankford Township.....	163	41	45	74	....	....	40	44	58	1	64	44	48	1
7 Grand Meadow Township.....	166	28	50	86	....	....	27	47	69	2	53	36	58	1
8 Lansing Township.....	466	94	307	51	....	....	91	237	65	2	158	205	57	1
9 Le Roy Township.....	251	69	136	32	....	1	62	114	33	1	102	87	28	1
10 Lodi Township.....	166	24	87	46	....	....	34	65	47	....	61	47	39	....
11 Lyle Township.....	211	45	154	10	....	1	37	130	18	....	68	110	15	1
12 Marshall Township.....	200	75	85	39	....	....	75	69	28	....	106	50	31	....
13 Nevada Township.....	221	27	157	34	....	1	25	133	32	1	66	115	21	1
14 Pleasant Valley Township.....	140	20	63	54	....	....	20	75	32	1	38	63	26	....
15 Racine Township.....	328	159	74	88	2	....	144	85	66	2	205	50	55	1
16 Red Rock Township.....	210	55	125	29	....	....	47	100	39	1	86	86	30	....
17 Sargeant Township.....	186	33	85	63	....	....	37	79	38	2	75	63	33	1
18 Udolpho Township.....	240	45	174	25	....	1	45	150	20	....	71	148	2	....
19 Waltham Township.....	237	25	171	35	....	1	23	163	27	....	48	146	27	1
20 Windom Township.....	204	52	101	48	....	1	36	89	44	....	72	74	42	....
21 Adams Village.....	305	84	87	133	....	....	70	56	121	3	119	48	118	....
22 Brownsdale Village.....	139	60	46	30	....	....	58	29	36	....	81	28	26	....
23 Dexter Village.....	125	66	40	17	....	....	59	26	17	....	79	23	11	....
24 Elkton Village.....	47	15	7	23	....	....	11	11	17	1	25	6	10	....
25 Grand Meadow Village.....	295	130	32	127	....	....	118	48	88	2	174	26	68	....
26 Le Roy Village.....	285	171	82	48	....	....	167	56	51	1	193	48	42	1
27 Lyle Village.....	267	70	188	5	1	....	76	159	12	2	110	130	9	1
28 Rose Creek Village.....	90	20	27	38	....	....	21	17	31	1	40	13	26	1
29 Sargeant Village.....	50	12	11	26	....	....	14	10	16	....	22	6	13	....
30 Taopi Village.....	55	14	21	16	....	....	15	15	11	1	26	11	8	....
31 Waltham Village.....	111	24	79	5	....	....	23	69	9	....	31	63	7	....
32 City of Austin—														
1st Ward, 1st Precinct.....	482	232	172	80	....	....	204	123	90	3	285	87	73	....
33 1st Ward, 2nd Precinct.....	599	313	154	120	2	....	305	120	120	3	374	92	104	1
1st Ward, 3rd Precinct.....	513	148	241	131	....	....	143	194	113	3	242	146	106	1
35 2nd Ward, 1st Precinct.....	534	207	244	73	1	....	187	197	81	3	270	159	70	2
36 2nd Ward, 2nd Precinct.....	839	458	252	107	....	1	421	198	129	6	522	153	113	3
37 2nd Ward, 3rd Precinct.....	669	230	310	117	....	1	213	251	134	1	328	190	108	3
38 3rd Ward, 1st Precinct.....	506	98	320	83	....	....	103	248	98	1	170	203	91	....
39 3rd Ward, 2nd Precinct.....	485	121	294	54	....	....	110	245	78	2	182	192	76	1
40 3rd Ward, 3rd Precinct.....	280	31	220	24	....	....	24	190	45	....	65	162	40	....
Totals.....	11095	3529	5141	2235	8	11	3304	4275	2139	49	5012	3454	1805	29

## ELECTION RETURNS FOR STATE OFFICERS, 1932

## MOWER COUNTY

STATE TREASURER			ATTORNEY GENERAL				RAILROAD AND WAREHOUSE COMMISSIONER				ASSOCIATE JUSTICES SUPREME COURT					
Julius A. Schmahl Republican	A. H. Kleffman Farmer-Labor	Timothy J. Doyle Democrat	Henry N. Benson Republican	Harry H. Peterson Farmer-Labor	Ray G. Moonan Democrat	Tom Foley, Communist Nominated by Petition	Oscar A. Swenson Republican	Knud Wefald Farmer-Labor	Mathew N. Kraus Democrat	Emil Nygaard, Communist Nominated by Petition	Homer B. Dibell, Nominated without Party Designation	Edward J. Lee, Nominated without Party Designation	Charles Loring, Nominated without Party Designation	I. M. Olsen, Nominated without Party Designation	Wm. H. Vanderburgh, Nomi- nated without Pty. Design.	
68	48	79	48	52	80	.....	46	42	88	.....	76	74	75	75	45	1
118	133	40	101	134	51	2	97	133	46	2	104	99	101	106	70	2
20	56	44	19	56	41	1	19	57	34	.....	40	36	36	38	34	3
61	38	31	52	38	32	2	49	44	32	.....	49	51	50	57	32	4
74	81	25	68	77	28	2	73	76	20	4	63	59	69	67	45	5
57	43	51	49	49	47	1	47	44	53	.....	47	56	55	62	37	6
41	35	65	40	37	63	1	44	37	60	.....	61	45	54	60	34	7
124	214	76	111	227	70	1	113	212	64	5	165	156	152	170	100	8
78	90	43	86	86	33	.....	73	89	33	.....	75	79	84	80	43	9
52	53	40	43	48	46	1	39	53	45	.....	66	59	54	80	32	10
57	106	24	49	115	19	.....	49	114	16	1	69	72	65	78	47	11
95	56	24	79	58	33	.....	85	53	34	.....	65	67	72	73	35	12
37	123	37	35	120	31	.....	31	132	31	1	64	73	61	88	35	13
31	65	32	24	70	32	1	28	62	33	2	35	47	47	50	36	14
173	52	71	175	59	65	2	171	59	60	2	156	99	145	149	77	15
66	86	40	60	86	38	1	58	91	33	.....	69	54	70	84	49	16
58	60	47	46	73	42	.....	52	72	30	1	50	56	60	69	30	17
66	140	23	54	141	24	.....	53	138	22	1	86	73	88	95	61	18
36	147	32	28	145	28	1	30	147	26	.....	60	67	66	73	55	19
59	86	36	42	77	44	3	49	83	37	.....	67	59	55	57	45	20
108	49	120	96	56	121	1	98	53	117	1	114	83	115	112	65	21
71	23	35	73	25	29	.....	70	22	32	.....	67	52	67	60	32	22
64	23	19	61	24	15	1	62	22	12	.....	43	32	38	42	22	23
24	4	12	16	6	16	.....	14	8	15	.....	16	15	22	19	14	24
151	33	74	137	45	77	.....	142	36	68	5	130	83	117	108	58	25
183	38	51	169	60	43	1	173	44	53	.....	119	89	130	114	71	26
101	140	11	83	153	12	1	87	142	10	2	114	86	126	144	58	27
28	13	39	27	10	37	.....	27	14	33	.....	32	22	32	27	15	28
21	8	15	23	4	14	.....	18	7	15	.....	22	14	18	15	16	29
15	14	12	15	13	16	.....	15	12	13	.....	14	14	14	14	14	30
23	64	12	26	66	8	.....	25	67	8	1	47	29	46	43	26	31
247	105	83	227	105	96	.....	210	102	92	2	215	147	212	187	110	32
334	82	142	327	78	142	3	319	97	127	5	356	199	256	212	187	33
188	154	130	157	167	136	2	150	159	132	1	189	168	195	179	124	34
234	156	95	207	159	104	1	205	167	93	3	216	167	207	211	119	35
481	148	149	443	148	169	.....	447	155	139	9	348	254	381	362	189	36
275	198	148	245	214	144	2	244	202	139	2	258	242	267	245	173	37
122	200	134	105	213	137	2	110	209	116	4	174	189	191	191	121	38
148	203	94	125	209	96	1	130	202	81	4	177	174	167	170	131	39
36	174	48	27	158	62	.....	27	166	57	.....	93	89	95	112	67	40
4225	3541	2283	3798	3661	2321	34	3779	3624	2149	58	4211	3529	4155	4178	2554	

## ELECTION RETURNS FOR STATE OFFICERS, 1932

## MURRAY COUNTY

NAMES OF TOWNSHIPS, VILLAGES OR WARDS (In Alphabetical Order)	Total Number of Ballots Cast and Counted	GOVERNOR					LIEUTENANT GOVERNOR				SECRETARY OF STATE			
		Earle Brown Republican	Floyd B. Olson Farmer-Labor	John E. Regan Democrat	Wm. Schneiderman, Communist Nominated by Petition	John P. Johnson, Industrial Nominated by Petition	T. O. Streissguth Republican	K. K. Solberg Farmer-Labor	Ruth Haynes Carpenter Democrat	John Lindman, Communist Nominated by Petition	Mike Holm Republican	John T. Lyons Farmer-Labor	Jerry A. Harri Democrat	Robert Turner, Communist Nominated by Petition
1 Belfast.....	162	40	84	55		1	38	62	43		54	53	42	
2 Bondin—East.....	380	124	168	88			113	117	105	1	159	99	92	
3 Bondin—West.....	270	59	153	48	1	3	58	100	75	4	94	84	74	
4 Cameron.....	158	22	122	14			25	100	10	2	38	94	23	
5 Chanaramble.....	157	33	91	26		1	33	75	24	2	52	74	18	
6 Chandler.....	126	33	79	9			39	44	13		56	47	11	
7 Des Moines.....	151	18	116	14	1		16	93	23		32	95	18	
8 Dovray.....	216	56	135	24			62	104	28	2	111	69	20	2
9 Ellsboro.....	192	22	160	7	1		20	156	6	1	38	143	5	
10 Fenton.....	135	35	70	26		1	35	45	30	1	67	36	22	1
11 Holly.....	135	50	56	26			43	40	39		64	34	28	1
12 Iona.....	310	30	94	174		2	22	62	168	2	77	50	153	1
13 Lake Sarah.....	157	39	108	5	1		40	95	6		60	74	9	
14 Lake Wilson.....	146	40	64	40			49	49	34		72	35	28	1
15 Leeds.....	183	54	109	18	1	1	51	90	18	1	77	76	17	2
16 Lime Lake.....	259	60	107	85			66	83	70		103	73	65	
17 Lawville.....	137	28	85	22			31	66	25	1	57	61	14	
18 Mason.....	159	18	120	20			18	84	37		43	71	32	
19 Moulton.....	141	43	79	8			31	57	10		63	47	8	
20 Murray.....	355	33	234	77			32	149	125	1	79	126	120	1
21 Shetek.....	153	46	77	22		1	35	61	32		71	40	25	
22 Skandia.....	198	39	147	11			35	142	8	1	69	119	5	1
23 Slayton—East.....	400	176	146	67		2	162	114	81	3	213	95	79	2
24 Slayton—West.....	307	125	119	55			108	97	57	2	154	78	50	
Totals.....	4087	1223	2723	921	5	12	1162	2085	1067	24	1903	1773	952	12

## NICOLLET COUNTY

1 Belgrade.....	327	82	125	111	2	1	75	129	82	3	105	112	71	2
2 Bernadette.....	273	66	176	28			63	172	17	3	90	158	16	2
3 Brighton.....	116	25	51	36		2	31	50	29		37	47	29	
4 Courtland Township.....	248	10	158	75		1	24	168	45		31	158	43	1
5 Courtland Village.....	116	21	20	73			29	45	1	1	39	26	39	
6 Granby.....	141	25	52	60	1	1	29	51	41	4	36	44	50	
7 Lake Prairie.....	354	121	164	64			122	133	63		160	117	50	
8 Lafayette Township.....	333	33	174	120		2	41	188	81	2	61	176	77	2
9 Lafayette Village.....	200	84	94	18			71	93	18	1	102	71	18	
10 New Sweden.....	273	111	139	22	2		117	127	55	1	141	102	16	1
11 Nicollet Township.....	282	50	125	101		1	60	135	55	1	101	114	49	
12 Nicollet Village.....	207	51	57	96			65	54	63	1	80	48	57	
13 North Mankato, 1st Ward.....	689	219	129	329			246	125	248	8	286	109	230	2
14 North Mankato, 2nd Ward.....	746	235	172	328	2	2	259	151	281	5	323	124	258	7
15 Oshawa.....	228	43	110	71			45	104	61		72	95	47	
16 Ridgely.....	82	3	46	23			22	35	20	1	32	34	12	
17 St. Peter, 1st Ward.....	765	327	281	142	1	4	352	243	120	1	447	174	93	2
18 St. Peter, 2nd Ward.....	864	390	326	137	1	1	408	257	118	6	541	174	94	2
19 Traverse.....	199	46	110	40			45	94	43		71	78	41	
20 West Newton.....	241	9	142	87		2	24	142	87		48	121	65	
Totals.....	6684	1961	2650	1961	9	17	2125	2479	1533	38	2802	2082	1348	21

## ELECTION RETURNS FOR STATE OFFICERS, 1932

## MURRAY COUNTY

STATE TREASURER			ATTORNEY GENERAL				RAILROAD AND WAREHOUSE COMMISSIONER				ASSOCIATE JUSTICES SUPREME COURT					
Julius A. Schmahl Republican	A. H. Kleffman Farmer-Labor	Timothy J. Doyle Democrat	Henry N. Benson Republican	Harry H. Peterson Farmer-Labor	Ray G. Moonan Democrat	Tom Foley, Communist Nominated by Petition	Oscar A. Swenson Republican	Knud Wefald Farmer-Labor	Mathew N. Kraus Democrat	Emil Nygard, Communist Nominated by Petition	Homer B. Dibell, Nominated without Party Designation	Edward J. Lee, Nominated without Party Designation	Charles Loring, Nominated without Party Designation	I. M. Olsen, Nominated without Party Designation	Wm. H. Vanderbilt, Nomi- nated without Pty. Design.	
40	56	42	37	56	44	3	39	51	43	2	54	58	51	54	40	1
138	94	110	117	101	113	2	122	90	110	2	147	107	145	144	90	2
73	86	82	64	95	76	.....	72	79	86	.....	97	72	104	109	61	3
27	97	18	24	101	14	.....	28	96	18	.....	47	35	43	54	33	4
38	66	28	38	73	19	1	46	65	22	1	37	45	44	57	33	5
41	45	12	40	46	10	.....	41	36	12	1	32	29	27	32	28	6
21	94	26	16	98	22	1	23	95	18	1	54	41	48	62	46	7
83	82	27	72	83	32	2	90	73	28	.....	104	60	84	93	43	8
27	144	10	33	143	8	.....	30	146	6	.....	64	61	59	92	49	9
52	35	31	48	36	32	.....	47	38	30	.....	43	40	42	58	37	10
61	28	34	51	34	34	.....	48	29	36	1	74	37	66	64	29	11
38	47	178	37	55	166	3	36	47	161	.....	98	79	112	95	64	12
51	82	10	52	81	9	.....	60	71	10	.....	58	49	50	82	39	13
58	38	34	60	35	36	.....	64	33	29	.....	58	32	49	59	24	14
69	84	16	61	80	18	.....	69	77	16	2	71	45	61	74	34	15
81	78	74	71	80	73	1	90	76	62	.....	88	77	96	100	57	16
42	62	23	36	60	24	.....	51	53	18	.....	45	39	61	53	37	17
29	81	31	24	82	36	.....	32	75	38	.....	53	59	38	57	45	18
46	49	8	32	54	8	.....	40	47	8	.....	21	28	27	47	36	19
52	126	132	42	129	137	.....	47	116	134	1	119	130	113	110	106	20
49	41	42	51	47	30	.....	47	41	36	.....	63	40	63	72	35	21
50	129	11	51	121	12	1	65	116	7	1	82	45	79	95	47	22
180	85	98	171	98	90	1	176	85	84	.....	192	106	202	188	65	23
126	81	59	122	87	54	1	118	84	54	1	117	91	115	138	55	24
1472	1810	1136	1350	1875	1097	16	1481	1719	1066	13	1818	1405	1779	1989	1133	

## NICOLLET COUNTY

91	124	75	105	113	75	1	108	120	71	1	109	113	122	150	73	1
69	167	18	82	164	20	.....	76	170	16	.....	120	72	135	172	54	2
31	49	28	24	51	35	.....	34	49	28	.....	46	27	52	63	29	3
17	160	45	26	158	46	1	43	142	49	.....	112	56	102	134	66	4
25	29	45	24	31	44	2	39	27	37	.....	36	18	39	55	21	5
25	50	52	28	53	47	1	37	47	49	1	44	37	50	83	31	6
126	130	61	123	156	51	1	181	115	38	1	128	97	140	221	80	7
42	178	83	47	178	82	2	46	181	82	1	121	80	119	165	91	8
89	75	22	100	78	17	.....	100	73	18	1	93	49	101	131	39	9
104	130	23	91	150	24	2	149	111	9	1	123	76	147	189	50	10
74	120	57	74	122	59	.....	89	124	43	1	77	75	99	131	86	11
72	54	60	77	51	62	1	91	55	47	1	73	47	85	110	39	12
258	100	263	233	119	277	3	260	135	229	7	256	273	350	329	154	13
300	131	269	282	119	296	4	293	124	275	6	302	291	344	325	184	14
59	95	57	74	85	55	.....	80	90	44	1	88	60	93	121	53	15
25	32	19	31	29	18	.....	26	31	21	.....	31	16	32	41	22	16
406	165	133	399	216	124	1	472	174	82	1	331	223	357	485	142	17
421	180	139	453	236	141	2	536	186	94	3	371	239	417	515	182	18
61	80	41	60	87	44	.....	72	78	38	.....	70	67	75	95	52	19
23	133	71	27	132	75	.....	25	134	73	.....	113	72	107	123	77	20
2318	2182	1561	2360	2328	1592	21	2757	2166	1343	26	2644	1988	2966	3638	1524	

## ELECTION RETURNS FOR STATE OFFICERS, 1932

## NOBLES COUNTY

NAMES OF TOWNSHIPS, VILLAGES OR WARDS (In Alphabetical Order)	Total Number of Ballots Cast and Counted	GOVERNOR					LIEUTENANT GOVERNOR				SECRETARY OF STATE			
		Earle Brown Republican	Floyd B. Olson Farmer-Labor	John E. Regan Democrat	Wm. Schneiderman, Communist Nominated by Petition	John P. Johnson, Industrial Nominated by Petition	T. O. Streissguth Republican	K. K. Solberg Farmer-Labor	Ruth Haynes Carpenter Democrat	John Lindman, Communist Nominated by Petition	Mike Helm Republican	John T. Lyons Farmer-Labor	Jerry A. Harl Democrat	Robert Turner, Communist Nominated by Petition
1 Adrian Village.....	499	114	104	271			130	92	221	3	190	73	191	
2 Bigelow Township.....	191	66	107	12	1		58	89	21	1	94	63	19	1
3 Bigelow Village.....	104	52	33	12			47	28	14		71	10	7	1
4 Bloom Township.....	141	1	94	36	1	1	5	76	38	2	23	75	32	
5 Brewster Village.....	175	103	29	37			89	25	38	2	117	15	35	
6 Dewald Township.....	164	63	68	26			57	48	30	3	76	45	23	1
7 Dundee Village.....	87	37	21	27			36	12	26		49	10	19	
8 Elk Township.....	189	39	111	33	1		29	100	35	5	46	97	33	2
9 Ellsworth Village.....	227	64	63	83	1		57	46	86	1	102	31	69	
10 Graham Lakes Township.....	182	22	81	55			21	70	47	2	53	60	40	
11 Grand Prairie Township.....	170	23	43	101			20	39	77	3	51	33	75	
12 Hersey Township.....	160	33	87	32		1	34	63	37	2	64	49	35	
13 Indian Lake Township.....	176	74	94	6		1	64	84	17		88	68	13	
14 Kinbrae Village.....	63	16	10	31			13	8	19		28	6	16	
15 Larkin Township.....	194	6	117	60		2	5	109	55	3	36	98	42	
16 Lecta Township.....	196	47	122	20			61	100	15		88	88	11	
17 Lismore Township.....	188	26	114	42			26	100	41		35	90	41	1
18 Lismore Village.....	163	15	119	25			15	101	27		33	83	37	
19 Little Rock Township.....	129	24	60	42			26	62	25	2	35	55	32	
20 Lorain Township.....	135	50	97	29			48	78	32		69	67	36	1
21 Olney Township.....	161	25	45	86	1		25	51	70	1	46	36	70	
22 Ransom Township.....	123	24	62	28	1		20	52	30		35	46	27	
23 Round Lake Village.....	166	40	84	36			41	67	36		56	61	36	2
24 Rushmore Village.....	160	55	23	75			52	23	58	1	68	17	57	
25 Seward Township.....	221	24	172	20			24	139	31		58	115	32	
26 Summit Lake Township.....	219	50	112	52	1		50	95	41	2	73	90	37	
27 Westside Township.....	149	11	57	77			15	54	63	2	37	41	55	1
28 Wilmont Township.....	240	9	176	51			9	176	40	3	33	160	32	1
29 Wilmont Village.....	143	29	39	70		1	29	34	58	1	45	25	55	1
30 Worthington Township.....	282	86	157	33		1	81	133	32	3	124	103	34	
31 Worthington City, 1st Ward.....	798	347	324	101	1	2	319	246	126	10	432	171	138	2
32 Worthington City, 2nd Ward.....	1029	555	344	117	1	1	545	263	135	3	630	206	129	2
Totals.....	7254	2130	3169	1726	9	10	2051	2663	1621	55	2985	2187	1508	16

## NORMAN COUNTY

1 Ada, 1st Ward.....	313	88	211	4	2		78	168	30		135	115	36	
2 Ada, 2nd Ward.....	352	148	187	12			138	165	25	3	187	112	33	5
3 Anthony.....	137	31	97	6			23	85	14		54	64	9	
4 Bear Park.....	226	34	182	4	1		25	165	14	1	59	151	7	
5 Flom.....	239	16	213	4	1	1	15	184	9	1	44	170	8	
6 Fossum.....	184	19	165				17	143	7		50	124	4	
7 Gary.....	139	80	47	10			65	45	13		87	28	11	
8 Good Hope.....	56	3	51	2			2	44	2		9	38	3	
9 Green Meadow.....	93	18	67	7			17	63	9		21	60	8	
10 Halstad.....	251	48	191	9		1	42	174	12	2	75	151	11	
11 Halstad Village.....	253	53	192	4			50	162	16		79	144	14	2
12 Higne.....	88	4	81	2			1	71	6	1	25	55	4	1
13 Hendrum.....	238	34	197	4			35	179	9	1	58	163	6	
14 Hendrum Village.....	167	37	114	6			37	91	11	2	69	66	9	1
15 Home Lake.....	150	14	128	2		1	15	109	8	3	36	96	6	1
16 Lake Ida.....	147	11	124	9			10	109	14		19	96	22	
17 Lee.....	180	24	144	5			24	128	6	2	55	104	16	
18 Lockhart.....	125	19	100	3			13	84	9	1	33	76	6	

## ELECTION RETURNS FOR STATE OFFICERS, 1932

## NOBLES COUNTY

STATE TREASURER			ATTORNEY GENERAL				RAILROAD AND WAREHOUSE COMMISSIONER				ASSOCIATE JUSTICES SUPREME COURT				
Julius A. Schmahl Republican	A. H. Klefman Farmer-Labor	Timothy J. Doyle Democrat	Henry N. Benson Republican	Harry H. Peterson Farmer-Labor	Ray G. Moonan Democrat	Tom Foley, Communist Nominated by Petition	Oscar A. Swenson Republican	Knud Wefald Farmer-Labor	Mathew N. Kraus Democrat	Emil Nygard, Communist Nominated by Petition	Homer B. Dibell, Nominated without Party Designation	Edward J. Lee, Nominated without Party Designation	Charles Loring, Nominated without Party Designation	L. M. Olsen, Nominated without Party Designation	Wm. H. Vanderburgh, Nomi- nated without Pty. Design.
165	77	209	151	75	213	.....	148	72	212	.....	206	174	196	165	140
81	71	21	86	71	17	.....	79	70	20	.....	67	63	60	69	47
57	12	20	52	15	16	.....	58	13	13	.....	27	23	38	31	28
14	71	39	10	75	39	1	6	72	48	.....	33	42	38	42	44
107	17	39	42	23	46	1	100	14	40	.....	71	67	87	81	51
74	43	32	63	44	27	.....	59	45	34	.....	49	52	55	61	44
40	11	25	33	9	32	.....	36	5	28	.....	23	24	20	22	27
41	95	36	37	96	36	.....	37	97	32	1	64	52	68	71	60
79	25	88	68	24	96	1	71	27	88	.....	90	88	85	82	55
30	66	41	21	71	47	.....	26	63	48	.....	51	63	50	59	47
32	37	83	31	37	80	.....	24	36	86	1	67	60	56	57	41
41	57	38	39	52	43	.....	41	54	39	1	46	58	42	62	49
76	74	13	72	78	14	.....	72	69	14	.....	63	75	67	79	45
26	7	20	18	9	18	.....	19	7	17	.....	13	14	14	16	9
10	99	55	9	107	53	1	12	97	56	.....	61	51	66	46	50
66	93	16	69	90	15	1	70	87	17	.....	51	57	52	70	76
28	95	44	25	94	47	.....	24	99	42	1	60	62	75	73	51
19	82	47	16	91	39	.....	15	89	38	.....	63	54	76	53	49
31	56	29	28	54	30	1	28	51	34	.....	43	42	40	40	50
52	76	35	51	73	35	.....	52	69	42	.....	55	62	68	66	42
34	35	75	31	44	74	.....	32	42	68	2	63	67	75	56	55
29	46	28	21	49	32	.....	19	47	32	.....	28	32	40	39	40
42	66	40	42	71	32	.....	41	62	39	1	64	69	66	66	35
66	15	54	58	15	62	.....	54	22	55	1	57	44	42	50	36
37	125	27	34	126	31	.....	27	129	33	.....	59	60	67	98	52
59	90	42	52	97	38	2	50	95	42	.....	68	68	68	73	52
21	49	66	20	44	64	.....	24	43	66	.....	42	54	52	46	44
16	160	49	12	167	43	.....	15	172	36	.....	83	65	85	91	81
35	27	63	30	29	68	.....	29	27	71	1	50	32	55	51	28
98	108	42	90	115	35	.....	89	110	36	.....	104	87	102	124	76
390	176	150	375	184	146	3	380	171	140	.....	306	221	311	323	164
586	208	156	561	223	159	3	580	202	148	1	447	330	430	439	213
2482	2269	1722	2247	2352	1727	14	2317	2258	1714	10	2574	2312	2646	2701	1881

## NORMAN COUNTY

108	114	51	110	126	46	.....	93	147	37	.....	112	96	125	48	1
168	116	44	162	125	33	2	147	143	32	3	182	85	214	195	60
37	73	15	32	74	17	.....	33	77	15	.....	48	47	55	69	24
41	160	8	40	157	3	2	35	169	3	.....	69	80	80	117	43
24	178	11	22	176	9	.....	21	182	7	3	48	67	71	86	50
30	136	7	27	128	8	1	27	136	5	2	53	66	65	85	44
82	26	14	74	29	16	1	72	41	8	.....	48	39	63	56	23
2	44	1	4	37	2	.....	4	41	2	.....	17	16	14	23	18
19	59	9	16	62	7	1	15	63	9	.....	46	27	41	37	23
51	160	14	48	167	14	.....	45	179	14	3	82	75	113	111	35
64	145	21	58	147	16	.....	58	150	18	.....	95	76	102	104	42
10	60	8	8	63	7	.....	8	63	8	1	30	35	35	40	13
42	174	7	39	173	9	.....	38	177	8	4	79	77	91	113	44
51	69	14	49	69	13	.....	41	87	9	.....	40	42	52	59	35
21	101	11	16	112	3	.....	18	110	8	.....	46	50	48	63	33
10	99	24	7	109	14	.....	7	106	16	1	40	39	48	57	32
30	115	16	32	112	9	.....	28	128	9	1	48	59	68	81	25
27	74	10	18	80	12	.....	20	85	10	.....	31	44	44	43	20

# ELECTION RETURNS FOR STATE OFFICERS, 1932 NORMAN COUNTY—Continued

NAMES OF TOWNSHIPS, VILLAGES OR WARDS (In Alphabetical Order)	Total Number of Ballots Cast and Counted	GOVERNOR					LIEUTENANT GOVERNOR				SECRETARY OF STATE			
		Earle Brown Republican	Floyd B. Olson Farmer-Labor	John E. Regan Democrat	Win. Schneiderman, Communist Nominated by Petition	John P. Johnson, Industrial Nominated by Petition	T. O. Streisguth Republican	K. K. Solberg Farmer-Labor	Ruth Haynes Carpenter Democrat	John Lindman, Communist Nominated by Petition	Mike Holm Republican	John T. Lyons Farmer-Labor	Jerry A. Harri Democrat	Robert Turner, Communist Nominated by Petition
19 Mary.....	137	10	110	10		1	9	103	14	1	32	80	19	1
20 McDonahdsville.....	174	23	143	4			24	121	13		45	104	15	
21 Village of Perley.....	88	26	58				32	46			55	25	1	
22 Pleasant View.....	123	20	94	4			20	78	15		44	64	6	2
23 Rockwell.....	61	6	53	1			5	45	5		10	40	1	
24 Shelly.....	235	77	150	5			63	135			107	108	12	
25 Shelly Village.....	146	70	64	11			61	72	16	1	84	49		
26 Spring Creek.....	94	18	71	2			13	60	6	1	29	54	3	1
27 Strand.....	130	32	82	10			21	79	14		38	66	13	
28 Sundahl.....	171	28	138	4			19	123	4		54	98	7	1
29 Twin Valley.....	325	117	192	11			108	155	27		141	138	25	2
30 Waukon.....	162	37	106	15	1	1	31	106	13	1	52	95	9	
31 Wild Rice.....	241	39	182	13		1	30	156	19		62	136	19	
32 Winchester.....	185	28	141	13			27	115	25	1	52	104	19	
Totals.....	5610	1212	4075	197	5	6	1070	3563	392	22	1900	2974	366	20

## OLMSTED COUNTY

1 Byron Village.....	147	90	45	10			75	30	22	3	98	24	12	1
2 Cascade.....	342	89	128	113	3	2	82	113	101	6	122	103	83	4
3 Dover.....	175	64	53	68			46	47	65		97	33	47	
4 Dover Village.....	168	111	22	32			111	12	29	1	142	5	13	
5 Elmira.....	330	126	88	109			124	53	105		158	42	99	2
6 Eyota.....	185	53	59	68	1		42	53	71	3	71	51	57	1
7 Eyota Village.....	236	109	36	84	1		82	30	81	2	111	22	77	
8 Farmington.....	226	40	71	111	1	1	37	61	100	2	62	59	86	1
9 Haverhill.....	213	47	50	111			46	45	99	2	73	44	86	1
10 High Forest.....	393	63	114	201			70	111	151		127	89	136	
11 Kalmar.....	284	79	125	74			64	108	61	1	103	95	56	
12 Marion.....	287	83	129	70	1		85	100	64	2	127	86	61	1
13 New Haven.....	344	47	174	107	1	1	39	133	106	6	83	127	100	4
14 Orion.....	192	61	48	77	2	1	62	40	72	2	89	33	59	2
15 Oronoco.....	357	70	128	133	3	3	62	109	110	6	131	103	87	2
16 Pleasant Grove.....	360	73	168	88	3	2	77	126	81		131	125	63	5
17 Quincy.....	137	43	20	70			39	23	60		57	15	52	1
18 Rochester.....	393	105	121	140	3		96	107	145	2	143	85	128	2
19 Rock Dell.....	256	48	140	61	1		61	138	37	2	86	124	35	1
20 Salem.....	338	80	151	95	3		79	152	73	2	144	110	66	1
21 Stewartville.....	456	206	118	114			188	95	97	5	254	72	91	
22 Viola.....	222	60	66	90	2	1	60	54	77	1	85	47	63	1
23 Rochester, 1st Precinct, 1st Ward.....	478	157	204	109	2	1	146	156	126	7	241	111	104	5
24 2nd Precinct, 1st Ward.....	503	147	202	136	6		150	168	127	6	211	130	117	6
25 3rd Precinct, 1st Ward.....	470	124	218	114	3	2	136	166	107	6	208	141	99	2
26 4th Precinct, 1st Ward.....	465	248	115	96			226	84	114		275	67	103	
27 5th Precinct, 1st Ward.....	616	419	97	90	2		404	68	109	2	446	51	93	5
28 1st Precinct, 2nd Ward.....	526	179	200	131	3	1	184	161	136	7	257	125	123	5
29 2nd Precinct, 2nd Ward.....	560	223	206	114	5	2	207	160	129	7	287	116	114	7
30 3rd Precinct, 2nd Ward.....	508	322	99	84			270	76	131	1	327	66	88	2
31 4th Precinct, 2nd Ward.....	690	373	133	179			351	97	189	3	422	64	175	3
32 5th Precinct, 2nd Ward.....	540	245	136	153			233	92	168		281	55	177	
33 1st Precinct, 3rd Ward.....	266	67	115	73	1		71	92	71	3	113	66	65	4
34 2nd Precinct, 3rd Ward.....	435	144	151	125	2		127	114	119	2	180	83	117	2
35 3rd Precinct, 3rd Ward.....	639	238	171	222	1		222	131	221	3	233	103	215	4
36 4th Precinct, 3rd Ward.....	427	117	182	110	1	2	112	142	124	1	184	91	116	4
37 5th Precinct, 3rd Ward.....	390	99	192	92	2	2	105	141	103	6	187	95	89	4
Totals.....	13554	4849	4475	3854	51	21	4571	3588	3781	102	6396	2858	3352	83



# ELECTION RETURNS FOR STATE OFFICERS, 1932

## NORMAN COUNTY—Continued

STATE TREASURER			ATTORNEY GENERAL				RAILROAD AND WAREHOUSE COMMISSIONER				ASSOCIATE JUSTICES SUPREME COURT				
Julius A. Schmalz Republican	A. H. Kleffman Farmer-Labor	Timothy J. Doyle Democrat	Henry N. Benson Republican	Harry H. Peterson Farmer-Labor	Ray G. Mootan Democrat	Tom Foley, Communist Nominated by Petition	Oscar A. Swenson Republican	Knaul Weifald Farmer-Labor	Mathew N. Kraus Democrat	Emil Nygaard, Communist Nominated by Petition	Homer B. Dibell, Nominated without Party Designation	Edward J. Lee, Nominated without Party Designation	Charles Lorine, Nominated without Party Designation	L. M. Olsen, Nominated without Party Designation	Wm. H. Vanderburgh, Nomi- nated without Pty. Design.
27	87	20	22	90	19	1	15	95	22		52	51	66	73	37
32	104	21	22	105	22		34	107	19		57	49	75	67	36
39	27	8	32	39	5		31	44	3		33	37	41	48	11
35	61	14	27	73	10		20	79	12	2	35	31	44	53	22
12	37	4	8	42	3		8	48	1		21	21	22	17	32
67	124	24	65	130	18	1	68	143	13	2	84	94	110	129	35
74	50	11	71	50	6	1	67	60	8	2	58	57	72	68	24
14	61	4	16	60	6		14	63	4	1	30	35	34	37	28
33	61	18	29	70	12		31	70	8		40	46	36	46	33
30	112	8	35	106	6		27	127	6		71	56	69	78	22
129	140	27	124	135	25		116	152	21	1	108	108	128	133	48
42	139	12	43	97	10		39	105	8		57	52	56	74	34
43	139	21	34	144	20	1	37	146	20		58	57	66	81	59
41	108	22	39	106			39	115	17		82	57	83	78	43
1435	3114	500	1335	3193	423	11	1256	3438	381	26	1900	1771	2246	2446	1068

## OLMSTED COUNTY

90	22	16	90	21	13	2	84	26	11	1	60	46	51	53	27
97	103	94	85	112	90	3	63	91	92		126	136	142	136	109
73	34	62	62	41	59	1	63	39	58		72	53	70	66	49
123	8	19	114	15	24		108	10	24		90	60	82	71	34
136	37	119	127	41	115		129	39	109	2	130	112	141	122	93
66	44	63	56	52	63	2	59	42	65	1	62	62	67	70	45
94	17	91	90	17	89	1	92	20	79	2	82	67	79	62	53
53	54	98	43	60	97	1	47	54	102	1	71	78	77	79	64
61	44	95	57	43	99		53	42	95	3	70	68	77	73	59
94	93	160	92	82	157		79	95	151		125	123	143	117	99
84	92	63	69	99	67	1	71	98	65	1	92	92	105	100	69
101	88	68	99	90	60	1	90	99	59	3	84	100	101	98	56
51	134	105	45	133	105	4	46	126	105	4	109	105	95	92	80
80	25	75	71	27	73	2	74	26	71	2	77	70	84	57	53
100	102	94	78	111	99	3	82	107	92	2	89	98	100	97	80
111	115	66	107	122	64	1	95	122	73	3	89	83	109	105	83
51	13	50	47	14	50		51	15	49		48	47	43	30	34
106	106	137	100	96	146		98	87	146	2	114	128	133	122	101
72	131	40	74	131	38	1	75	136	25	4	63	109	65	118	64
112	123	68	97	138	75		103	128	72	2	106	149	107	136	88
225	69	106	215	69	105	4	144	57	100	1	172	152	174	165	111
78	48	63	66	52	68		61	48	65	3	76	76	68	70	53
199	115	134	164	137	136	4	172	127	132	5	166	168	216	196	122
190	128	136	164	148	134	8	165	133	136	9	170	193	209	206	127
167	141	119	152	140	131	7	161	142	117	7	150	157	156	154	135
241	69	116	216	68	121	1	232	67	123	1	204	176	232	191	126
339	73	115	400	59	123	2	401	56	107	5	329	210	372	275	180
221	126	150	199	142	146	7	195	138	145	5	195	178	206	195	129
244	119	129	223	131	151	7	221	122	151	6	213	194	234	202	166
290	71	113	282	73	116	3	279	60	112	2	217	192	270	203	146
371	78	198	353	75	208	1	361	59	211	1	311	254	346	294	197
245	56	190	243	58	189		234	62	187		237	185	278	228	163
93	74	17	87	74	75	1	81	70	81		82	78	92	100	76
156	86	142	135	93	144	3	133	94	139	3	136	142	159	130	131
234	114	245	239	99	249	1	227	105	238	1	258	240	275	221	157
150	103	136	124	122	140	2	136	107	137	2	110	120	140	127	115
151	116	91	121	104	115	4	124	115	103	3	116	153	127	119	116
5349	2971	3783	4986	3089	3934	78	4889	2964	3827	87	4901	4664	5425	4880	3590

## ELECTION RETURNS FOR STATE OFFICERS, 1932

## OTTER TAIL COUNTY

NAMES OF TOWNSHIPS, VILLAGES OR WARDS (In Alphabetical Order)	Total Number of Ballots Cast and Counted	GOVERNOR					LIEUTENANT GOVERNOR			SECRETARY OF STATE				
		Earle Brown Republican	Floyd B. Olson Farmer-Labor	John E. Regan Democrat	Wm. Schneiderman, Communist Nominated by Petition	John P. Johnson, Industrial Nominated by Petition	T. O. Strassguth Republican	K. K. Salberg Farmer-Labor	Ruth Haynes Carpenter Democrat	John Lindman, Communist Nominated by Petition	Mike Holm Republican	John T. Lyons Farmer-Labor	Jerry A. Harri Democrat	Robert Turner, Communist Nominated by Petition
1 Aastad.....	174	38	124	8			33	104	13		88	66	7	2
2 Amor.....	150	84	45	12		1	67	39	23	1	100	25	12	
3 Aurdal.....	241	61	151	22		3	54	136	26		86	114	22	2
4 Battle Lake Village.....	280	171	79	25		1	153	78	16	2	219	31	12	1
5 Blowers.....	161	40	72	19	13	1	37	63	22	14	31	38	46	16
6 Bluffton.....	161	22	74	52	7		14	88	37	3	34	61	34	2
7 Bluffton Village.....	75	4	41	29			1	28	29		32	17	16	
8 Buse.....	184	65	98	18		2	62	71	30	2	96	57	22	
9 Butler.....	132	30	57	40			22	43	36		66	26	26	
10 Candor.....	97	18	65	11	1		18	56	12		27	55	7	
11 Carlisle.....	108	42	54	10			51	41	4	1	62	30	7	1
12 Clitherall.....	182	86	71	20	1	1	68	60	17		104	43	10	2
13 Clitherall Village.....	71	44	23	1			38	15	7		48	12	7	
14 Compton.....	252	88	116	39		1	79	101	49		117	80	37	2
15 Corliss.....	173	50	101	14		1	35	97	12	1	99	73	10	1
16 Dalton Village.....	109	75	27	6			72	20	6		93	12	2	
17 Dane Prairie.....	186	70	95	20			68	73	17		121	49	10	
18 Dead Lake.....	137	52	63	19	1	1	37	55	28	3	60	56	17	2
19 Deer Creek.....	204	93	67	26	9		85	56	26	10	116	37	30	6
20 Deer Creek Village.....	177	79	65	30			70	46	28		115	30	16	
21 Dent Village.....	91	28	39	20			26	23	24		39	19	27	
22 Dora.....	183	42	126	12		1	35	101	19	1	70	80	22	
23 Dunn.....	134	60	56	10	1		47	51	14		69	38	12	
24 Eagle Lake.....	171	65	89	14			56	89	10	1	84	68	10	
25 Eastern.....	145	37	86	16	1		38	84	9		56	66	11	1
26 Edna.....	170	52	69	42		2	38	72	37	2	63	62	31	
27 Effington.....	196	11	128	41		1	16	130	32	2	63	92	35	
28 Elizabeth.....	174	75	72	20	1	1	63	62	31	1	98	33	29	3
29 Elizabeth Village.....	85	29	44	9			21	31	18		48	13	15	
30 Elmo.....	195	48	95	37	1	9	41	97	31	4	76	78	26	3
31 Erhards Grove.....	263	97	147	11		1	77	121	17	2	130	100	9	
32 Everts.....	160	67	80	12			54	63	16		74	54	14	
33 Fergus Falls.....	192	67	89	23	1		67	61	27	5	120	36	14	2
34 City of Fergus Falls—														
1st Ward, 1st Precinct.....	489	224	234	19			236	152	32	2	352	72	30	2
1st Ward, 2nd Precinct.....	383	201	158	21	1	1	185	100	39	3	269	68	24	
2nd Ward, 1st Precinct.....	414	204	183	18			205	123	37		279	74	32	1
2nd Ward, 2nd Precinct.....	267	109	139	14			94	89	39	4	158	58	28	
3rd Ward, 1st Precinct.....	734	395	315	26			378	204	60	5	384	138	52	3
3rd Ward, 2nd Precinct.....	639	339	263	29		2	343	157	53	3	482	81	39	
4th Ward.....	633	407	191	16			394	124	31	2	496	51	29	
40 Follen.....	168	27	117	20	1		23	104	20	3	62	85	11	
42 Friberg.....	197	68	98	17	3	4	51	82	26	3	96	55	28	
43 Girard.....	122	55	54	12		1	47	41	17	2	75	27	15	

## ELECTION RETURNS FOR STATE OFFICERS, 1932

## OTTER TAIL COUNTY

STATE TREASURER			ATTORNEY GENERAL				RAILROAD AND WAREHOUSE COMMISSIONER				ASSOCIATE JUSTICES SUPREME COURT				
Julius A. Schmahl Republican	A. H. Klefman Farmer-Labor	Timothy J. Doyle Democrat	Henry N. Benson Republican	Harry H. Peterson Farmer-Labor	Ray G. Moonan Democrat	Tom Foley, Communist Nominated by Petition	Oscar A. Swenson Republican	Knud Wefald Farmer-Labor	Mathew N. Kraus Democrat	Emil Nygard, Communist Nominated by Petition	Homer B. Dibell, Nominated without Party Designation	Edward J. Lee, Nominated without Party Designation	Charles Loring, Nominated without Party Designation	I. M. Olsen, Nominated without Party Designation	Wm. H. Vanderburgh, Nomi- nated without Pty. Design.
61	80	16	47	93	12	28	122	10	71	67	73	89	38	1	2
75	32	17	79	27	16	72	49	12	58	36	52	56	28	2	3
77	115	22	67	121	26	55	145	22	80	75	86	100	45	3	4
191	41	24	177	55	16	162	78	11	141	98	119	147	67	4	5
43	59	28	33	64	25	31	75	17	42	45	42	57	45	5	6
25	73	41	20	80	39	16	78	41	59	57	64	56	59	6	7
15	20	28	11	23	28	9	24	25	32	30	28	27	30	7	8
80	58	26	69	67	21	74	81	14	79	69	74	79	53	8	9
44	33	31	39	44	25	28	51	22	38	41	43	43	47	9	10
21	49	14	19	58	11	15	61	12	44	34	46	42	28	10	11
55	30	9	56	29	8	46	47	5	53	43	57	59	26	11	12
81	47	13	78	50	12	66	74	11	74	49	70	63	40	12	13
41	15	6	42	12	6	38	18	4	30	19	27	29	24	13	14
108	82	41	90	81	52	91	87	51	2	120	102	121	97	92	14
46	80	24	44	80	16	31	99	18	49	36	53	51	47	15	15
86	11	7	83	12	7	69	33	4	51	44	57	70	24	16	16
94	59	15	86	64	15	72	85	12	95	57	99	97	46	17	17
51	54	21	29	54	17	35	66	19	45	46	55	36	36	18	18
99	54	30	96	49	30	80	57	9	95	73	90	79	77	19	19
89	27	29	82	36	26	88	40	16	2	64	48	58	52	36	20
33	18	27	26	22	29	23	29	25	32	32	34	33	25	21	21
53	98	13	38	91	21	31	109	18	56	53	63	56	49	22	22
61	43	10	49	47	15	2	49	57	48	43	60	59	32	23	23
66	82	12	65	74	11	2	51	102	5	72	68	72	87	50	24
46	71	16	45	77	7	1	47	82	5	1	49	64	69	73	36
44	72	37	39	66	39	3	34	79	35	42	49	53	36	51	26
42	113	30	32	113	33	1	26	120	37	1	85	70	92	90	78
83	35	34	74	49	29	2	67	60	29	73	68	78	73	42	28
37	14	23	34	18	17	1	31	27	15	33	34	27	21	26	29
62	91	24	57	90	27	2	50	105	22	3	70	84	91	89	57
96	104	18	82	108	10	79	134	9	69	62	79	92	61	31	31
55	59	21	51	66	20	42	86	14	51	48	49	59	32	32	32
103	40	24	97	52	17	73	73	22	83	69	79	70	48	33	33
287	90	48	278	89	40	1	262	146	20	189	155	234	214	100	34
234	72	32	222	82	37	199	132	19	1	168	125	173	166	179	35
241	83	42	224	90	39	208	116	32	1	181	111	200	169	86	36
130	62	40	117	68	35	2	108	104	26	121	100	130	120	66	37
422	102	111	414	142	87	391	218	56	1	352	198	379	313	162	38
415	107	62	388	100	67	352	167	48	1	302	178	414	276	156	39
453	69	39	438	82	41	1	399	150	23	2	295	204	309	270	141
41	97	15	34	104	11	3	18	125	10	1	74	71	67	87	33
73	69	29	61	70	36	3	61	89	31	1	75	55	58	64	49
56	31	15	56	34	15	46	39	15	1	42	38	38	45	41	43

## ELECTION RETURNS FOR STATE OFFICERS, 1932

## OTTER TAIL COUNTY—Continued

NAMES OF TOWNSHIPS, VILLAGES OR WARDS (In Alphabetical Order)	Total Number of Ballots Cast and Counted	GOVERNOR					LIEUTENANT GOVERNOR				SECRETARY OF STATE			
		Earle Brown Republican	Floyd B. Olson Farmer-Labor	John E. Regan Democrat	Wm. Schneiderman, Communist Nominated by Petition	John P. Johnson, Industrial Nominated by Petition	T. O. Streissguth Republican	K. K. Solberg Farmer-Labor	Ruth Haynes Carpenter Democrat	John Lindman, Communist Nominated by Petition	Mike Holm Republican	John T. Lyons Farmer-Labor	Jerry A. Hurd Democrat	Robert Turner, Communist Nominated by Petition
44 Gorman.....	139	30	87	17	1	1	17	87	16	1	52	70	9	
45 Henning.....	189	39	99	30	1	10	31	89	29	2	60	81	28	3
46 Henning Village.....	309	161	92	44		1	140	79	35	4	204	52	23	
47 Hubert.....	137	30	80	11	1		23	83	16		41	70	17	
48 Homestead.....	178	51	95	20	9		43	75	25	11	72	45	32	11
49 Innan.....	137	53	66	16		1	49	64	14		70	53	11	
50 Leaf Lake.....	200	50	82	34	29		42	75	36	29	69	63	33	31
51 Leaf Mountain.....	177	30	101	26		1	20	95	32	2	53	74	28	
52 Lida.....	144	44	94	12			40	89	11		68	69	11	
53 Main.....	193	58	94	35	1	2	49	84	26	5	102	60	20	1
54 Maplewood.....	207	80	106	14		1	71	81	22	2	116	58	14	1
55 Newton.....	334	80	156	31	62		72	140	31	62	110	105	44	64
56 New York Village.....	306	132	130	27	3		132	97	37	5	171	62	49	4
57 Niluros.....	146	47	89	7			47	80	20	1	64	78	2	
58 Norwegian Grove.....	177	79	70	22		1	72	65	20		109	49	10	
59 Oak Valley.....	181	69	99	11		1	63	95	12		74	91	11	
60 Orwell.....	126	50	66	6			52	43	20	1	82	22	16	1
61 Oscar.....	154	75	62	8		1	73	45	10	1	97	33	9	
62 Otter Tail.....	53	25	22	4		1	19	23	15		34	15	3	
63 Otter Tail Village.....	96	39	52	4			41	43	5	1	56	32	4	
64 Otto.....	196	54	97	28	12		50	80	29	17	68	67	32	14
65 Paddock.....	190	48	121	18			52	104	24	2	72	68	41	2
66 Parkers Prairie.....	185	69	64	42		2	58	64	37	3	105	42	23	3
67 Parkers Prairie Village.....	266	157	53	48			155	56	35	2	182	41	28	
68 Pelican.....	209	80	94	20	1		74	84	20	1	119	62	11	1
69 Pelican Rapids Village.....	617	392	171	45	1		341	132	43	1	444	83	32	
70 Perham.....	181	19	92	59	3	2	9	83	58	5	38	67	48	2
71 Perham Village.....	554	172	202	161		1	133	142	191	1	238	98	161	1
72 Pine Lake.....	152	48	72	23	3		22	60	27	2	54	46	24	2
73 Richville Village.....	82	37	39	3			27	34	10		45	22	6	
74 Rush Lake.....	190	41	74	73	1	1	30	75	69	1	55	57	65	2
75 Saint Olaf.....	207	43	154	8			42	133	8	1	79	114	3	1
76 Scambler.....	125	42	76	6			34	73	6		62	52	4	
77 Star Lake.....	167	51	91	9		3	45	77	15	1	65	76	7	1
78 Sverdrup.....	181	59	101	13			54	85	12	1	96	66	9	
79 Tordenskjold.....	236	57	156	18		1	43	134	20	3	86	113	16	1
80 Trondhjem.....	158	62	90	6			53	82	10	1	80	66	4	1
81 Tumuli.....	174	63	100	8		2	60	79	14		116	40	8	1
82 Underwood Village.....	153	60	77	13			54	56	18		90	35	14	2
83 Vergas Village.....	116	44	49	17	1		42	46	15	1	65	33	13	
84 Vining Village.....	109	49	48	8			43	42	8	1	69	25	7	
85 Western.....	125	62	53	9			58	42	3	3	91	28	11	1
86 Woodside.....	173	81	63	27		1	52	76	25	2	89	61	16	1
Totals.....	17765	6941	8248	1925	171	70	6226	6802	2190	148	9448	4310	1852	104

## ELECTION RETURNS FOR STATE OFFICERS, 1932

## OTTER TAIL COUNTY—Continued

STATE TREASURER			ATTORNEY GENERAL				RAILROAD AND WAREHOUSE COMMISSIONER				ASSOCIATE JUSTICES SUPREME COURT				
Julius A. Schmahl Republican	A. H. Kieffman Farmer-Labor	Timothy J. Doyle Democrat	Henry N. Benson Republican	Harry H. Peterson Farmer-Labor	Ray G. Moonan Democrat	Tom Foley, Communist Nominated by Petition	Oscar A. Swenson Republican	Knud Wefald Farmer-Labor	Mathew N. Kraus Democrat	Emil Nygard, Communist Nominated by Petition	Homer B. Dibell, Nominated without Party Designation	Edward J. Lee, Nominated without Party Designation	Charles Loring, Nominated without Party Designation	L. M. Olsen, Nominated without Party Designation	Wm. H. Vanderburgh, Nomi- nated without Pty. Design.
27	75	22	23	74	17	.....	22	75	25	.....	41	54	48	51	29
44	88	32	37	95	24	.....	25	105	23	2	64	56	81	77	46
174	62	27	165	63	34	1	139	104	25	.....	119	90	108	116	56
30	73	20	78	18	.....	.....	25	80	18	.....	54	55	47	45	47
57	68	27	42	70	24	11	38	72	30	10	59	60	74	70	58
60	56	13	51	59	16	.....	51	63	10	.....	58	51	52	48	39
62	78	26	47	72	36	30	34	89	30	31	77	79	84	84	67
30	81	38	29	81	40	.....	24	91	36	2	53	72	60	76	63
47	73	15	45	75	16	1	44	83	11	.....	60	60	63	66	46
80	60	34	71	71	26	1	56	91	25	3	71	62	76	66	44
94	62	21	84	78	16	1	80	93	13	.....	94	72	74	73	49
161	143	48	81	136	35	59	65	154	32	62	134	117	128	131	97
55	78	4	48	82	14	3	139	88	34	4	138	91	123	128	74
98	49	13	93	55	13	.....	77	83	7	1	77	77	72	89	42
64	94	11	65	96	11	.....	54	107	7	.....	66	64	58	60	46
63	25	22	55	32	22	1	52	45	15	1	50	40	59	45	32
82	36	11	81	37	8	.....	65	62	6	1	69	44	66	70	32
27	17	5	22	23	5	.....	20	24	5	.....	17	20	21	24	22
50	36	4	46	40	3	.....	32	51	6	.....	43	24	45	47	27
64	78	29	56	77	27	17	54	76	28	15	70	68	93	80	67
70	81	27	63	91	22	3	56	101	18	2	79	92	86	77	75
89	54	28	79	64	23	2	67	75	27	1	84	63	88	95	48
167	43	31	160	53	29	.....	161	50	28	1	136	78	128	124	60
94	70	20	86	73	17	1	75	98	11	2	71	73	78	92	59
383	101	45	371	103	42	1	325	181	24	1	210	200	224	224	146
24	73	58	15	71	58	2	7	90	54	.....	41	55	63	43	49
175	101	207	147	120	202	4	132	132	204	5	229	195	218	172	150
28	54	32	22	54	28	2	18	63	28	2	38	37	40	38	35
36	26	9	34	30	6	.....	22	40	7	1	28	34	40	32	29
39	59	78	42	61	69	3	36	71	66	3	74	81	80	55	69
67	112	9	61	119	5	.....	49	147	2	.....	69	69	85	93	48
47	59	9	44	64	6	.....	40	74	6	.....	57	43	53	60	26
41	83	15	44	84	13	.....	43	90	7	.....	53	49	54	48	32
73	72	9	65	77	5	1	47	106	8	1	62	63	69	85	39
67	115	22	50	133	19	.....	54	153	9	.....	81	68	83	103	63
81	57	8	66	67	7	1	38	107	6	.....	73	54	55	65	51
88	54	17	73	63	17	.....	58	100	4	.....	78	64	76	79	48
74	41	15	71	40	17	2	52	72	13	.....	67	54	64	59	30
46	39	17	41	36	19	.....	38	39	24	.....	48	28	47	46	38
62	27	6	54	32	10	.....	40	49	5	.....	39	34	37	53	25
80	29	8	70	32	12	.....	54	25	14	1	46	42	53	50	35
74	67	21	60	78	18	1	63	75	15	2	77	67	83	75	40
7875	5463	2317	7197	5846	2170	216	6360	7390	1853	208	7085	5888	7464	7180	4699

## ELECTION RETURNS FOR STATE OFFICERS, 1932

## PENNINGTON COUNTY

NAMES OF TOWNSHIPS, VILLAGES OR WARDS (In Alphabetical Order)	Total Number of Ballots Cast and Counted	GOVERNOR					LIEUTENANT GOVERNOR				SECRETARY OF STATE			
		Earle Brown Republican	Floyd B. Olson Farmer-Labor	John E. Regan Democrat	Wm. Schneiderman, Communist Nominated by Petition	John P. Johnson, Industrial Nominated by Petition	T. O. Streisguth Republican	K. K. Solberg Farmer-Labor	Ruth Haynes Carpenter Democrat	John Lindman, Communist Nominated by Petition	Mike Holm Republican	John T. Lyons Farmer-Labor	Jerry A. Harri Democrat	Robert Turner, Communist Nominated by Petition
1 Bray.....	61	11	48	2			9	42	4		19	36	4	1
2 Black River.....	62	16	41	4			18	33	4	1	32	22	5	
3 Clover Leaf.....	68	8	55	3	2		10	46	5	4	19	37	8	3
4 Deer Park.....	100	6	88	3	1		4	70	9	2	15	68	5	3
5 Goodridge.....	41	1	38	2				36	3		6	30	3	
6 Hickory.....	89	13	75	1			8	66	6		27	53	5	
7 Highlanding.....	177	14	155	6			8	144	7	1	22	141	8	
8 Kratka.....	104	11	83	8			13	80	9		20	72	10	
9 Mayfield.....	81	5	70	4	1	1	4	69	3	1	13	66		
10 Norden.....	117	12	103				11	90	4		18	88	3	
11 North.....	302	50	242	5	1		46	208	23	2	75	199	20	1
12 Numedal.....	48	2	45	1			3	43			6	42		
13 Polk Centre.....	57	3	50	3			2	47	5		11	38	5	
14 Reiner.....	110	4	99	1			4	95	2		14	93	1	1
15 River Falls.....	145	33	105	5		1	29	99	4	1	52	88	2	
16 Rocksbury.....	265	52	196	13			41	183	13		91	154	9	1
17 Sanders.....	133	17	109	2	1	1	17	104	3		19	101	2	
18 Silvertown.....	82	3	71	7			3	64	10		7	60	14	
19 Smiley.....	150	17	123	7			15	122	7		25	116	4	1
20 Star.....	120	4	111	2			3	105	2		11	103	1	
21 Wyandotte.....	79	7	66	6			5	63	8		20	48	8	
22 Goodridge Village.....	81	34	50	1			35	43	5		44	39	1	
23 St. Hilaire Village.....	163	48	104	2			50	87	5	1	90	55	5	
24 Thief River Falls—1st Ward.....	552	192	322	31		1	187	284	46	2	280	209	46	2
25 2nd Ward.....	498	185	288	10	1	1	151	251	37	3	237	205	22	1
26 3rd Ward.....	396	115	252	23			104	195	42	3	167	157	34	5
27 4th Ward.....	616	165	389	43		3	143	323	68	2	248	259	51	3
Totals.....	4697	1028	3378	195	7	8	923	2992	334	23	1588	2579	276	22

## PINE COUNTY

1 Arlone.....	84	13	57	7	3	1	10	53	10	3	23	41	10	3
2 Arna.....	135	61	45	19			46	39	24		69	30	19	
3 Berry.....	111	53	40	13		1	44	37	17		65	31	14	
4 Beldon.....	22	9	4	2			3	3	4		12	3	1	
5 Birch Creek.....	274	36	211	18	1	1	32	184	32	3	70	153	33	6
6 Bremen.....	137	9	111	5	3	1	6	110	4	3	19	101	5	3
7 Brook Park.....	156	21	114	15		1	18	104	16	2	41	91	14	1
8 Bruno.....	69	17	46	2			12	35	10		23	30	5	
9 Chengwatona.....	185	34	85	58		1	26	76	55	4	53	57	63	2
10 Clover.....	48	10	26				8	21			21	15	7	
11 Crosby.....	37	9	20	8			6	18	11		10	17	9	
12 Danforth.....	45	30	10	3			24	10	4		30	6	3	
13 Dell Grove.....	250	59	156	31	1		53	144	27	1	106	109	19	2
14 Dosey.....	110	48	57	2			41	44	4	1	61	34	5	
15 Finlayson.....	206	29	166	7	3		24	159	9	3	41	143	14	3
16 Fleming.....	40	3	34	3			4	24	7		14	23	2	
17 Hinckley.....	285	68	126	33	1	1	61	169	31	2	113	133	24	
18 Keene.....	35	5	27	2			6	23	3	1	10	23	2	
19 Kerriek.....	165	42	95	19	1	1	43	89	13	1	72	67	12	
20 Kettle River.....	326	67	215	32	4		60	183	41	6	99	170	33	4
21 Mission Creek.....	237	29	150	53		1	26	126	64		49	105	72	1
22 Munch.....	90	12	58	16			8	54	17	2	28	45	15	1
23 Nickerson.....	54	13	38	4	1		10	32	7	1	24	24	6	10

# ELECTION RETURNS FOR STATE OFFICERS, 1932 PENNINGTON COUNTY

STATE TREASURER			ATTORNEY GENERAL			RAILROAD AND WAREHOUSE COMMISSIONER			ASSOCIATE JUSTICES SUPREME COURT						
Julius A. Schmahd Republican	A. H. Klefman Farmer-Labor	Timothy J. Doyle Democrat	Henry N. Benson Republican	Harry H. Peterson Farmer-Labor	Ray G. Moonan Democrat	Tom Foley, Communist Nominated by Petition	Oscar A. Swenson Republican	Kind Wefald Farmer-Labor	Mathew N. Kraus Democrat	Emil Nygaard, Communist Nominated by Petition	Homer B. Dibell, Nominated without Party Designation	Edward J. Lee, Nominated without Party Designation	Charles Loring, Nominated without Party Designation	L. M. Olsen, Nominated without Party Designation	Wm. H. Vanderburgh, Nomi- nated without Pty. Design.
16	35	8	14	42	3	9	46	3	1	22	27	24	30	15	1
25	25	8	19	22	9	18	30	10	3	21	12	27	19	15	2
10	46	8	8	47	7	8	46	9	3	33	26	30	42	21	3
8	70	7	4	72	5	5	77	7	2	30	40	32	42	27	4
4	30	3	4	32	3	3	32	3	3	15	21	16	15	12	5
18	62	3	16	60	5	14	62	6	3	29	31	31	42	16	6
13	144	11	9	154	4	8	152	7	1	47	72	61	76	38	7
13	75	12	10	80	11	7	85	9	3	31	49	41	52	27	8
6	69	3	6	67	4	4	74	2	3	30	35	35	47	21	9
11	88	6	14	89	5	13	90	6	3	30	41	35	45	23	10
51	199	27	49	203	30	1	43	216	22	1	108	133	133	139	59
2	44	1	2	42	3	1	44	3	3	15	22	16	22	16	12
4	46	3	3	49	3	3	50	3	3	15	14	22	21	11	13
7	94	2	4	94	2	3	96	2	2	36	39	44	54	27	14
35	91	5	29	96	4	28	100	5	2	46	62	48	66	34	15
60	167	15	49	175	8	2	44	178	8	87	94	112	121	43	16
16	101	3	16	103	2	13	112	1	1	41	52	45	63	37	17
6	59	13	3	63	11	1	68	10	3	22	39	28	44	28	18
19	116	7	19	113	6	19	115	7	1	51	64	58	80	45	19
6	106	2	3	107	4	4	110	1	1	35	49	41	53	34	20
11	54	10	8	57	8	1	51	10	1	27	32	28	45	20	21
33	37	7	34	43	5	37	40	5	5	33	31	45	39	20	22
59	75	7	52	80	4	47	90	7	1	54	51	61	68	29	23
226	225	57	205	237	61	182	276	52	1	238	216	266	272	125	24
200	219	34	172	243	32	4	149	264	33	4	205	221	218	231	110
120	171	53	107	180	55	2	101	191	47	3	147	129	179	163	76
182	281	73	169	302	59	4	153	344	44	3	222	334	253	286	131
1161	2729	388	1038	2852	350	21	929	3039	318	24	1670	1936	1929	2177	1060

## PINE COUNTY

16	50	12	17	47	9	5	14	49	12	4	24	21	28	31	18	1
55	30	24	55	30	23	.....	50	32	24	.....	40	34	43	42	24	2
53	26	19	43	40	15	.....	50	31	14	.....	39	36	44	42	22	3
7	3	2	3	2	6	.....	2	3	6	.....	5	3	7	4	3	4
45	178	31	45	182	26	3	45	182	28	5	90	91	102	123	84	5
9	107	10	7	108	9	4	4	109	8	3	52	41	47	56	38	6
27	100	16	24	101	19	.....	28	97	17	1	54	64	66	67	56	7
19	32	4	17	36	3	.....	17	34	5	.....	23	17	19	21	21	8
39	57	65	35	63	61	1	35	65	57	2	65	60	62	64	37	9
9	20	9	9	20	9	.....	7	18	8	.....	15	21	17	14	16	10
9	16	10	5	20	10	.....	5	19	11	.....	11	13	13	13	7	11
28	4	3	23	6	4	.....	27	6	3	.....	17	16	14	13	5	12
68	126	25	63	131	26	2	66	121	28	5	84	78	93	120	74	13
49	39	6	47	43	4	1	48	39	6	1	34	25	36	26	17	14
26	154	12	27	149	10	3	29	153	8	5	61	69	67	90	64	15
6	24	7	8	23	5	.....	8	24	5	.....	14	17	17	9	10	16
77	151	41	71	155	36	.....	71	147	49	1	112	94	117	135	81	17
5	20	6	6	22	4	.....	5	22	4	1	12	14	10	16	9	18
51	83	15	49	88	14	.....	50	81	16	1	61	60	84	86	35	19
70	186	40	68	192	32	6	64	185	33	6	100	72	108	123	74	20
33	118	72	31	126	71	.....	30	115	74	.....	109	80	92	89	21	21
11	50	21	10	50	20	1	12	52	14	.....	36	43	43	36	24	22
16	30	10	12	31	9	.....	11	32	10	.....	21	13	17	29	10	23

## ELECTION RETURNS FOR STATE OFFICERS, 1932

## PINE COUNTY—Continued

NAMES OF TOWNSHIPS, VILLAGES OR WARDS (In Alphabetical Order)	Total Number of Ballots Cast and Counted	GOVERNOR					LIEUTENANT GOVERNOR				SECRETARY OF STATE			
		Earle Brown Republican	Floyd B. Olson Farmer-Labor	John E. Regan Democrat	Wm. Schneiderman, Communist Nominated by Petition	John P. Johnson, Industrial Nominated by Petition	T. O. Streissguth R. publican	K. K. Solberg Farmer-Labor	Ruth Haynes Carpenter Democrat	John Lindman, Communist Nominated by Petition	Mike Holm Republican	John T. Lyons Farmer-Labor	Jerry A. Harri Democrat	Robert Turner, Communist Nominated by Petition
24 Norman.....	140	10	121	5			10	111	3		22	105	4	
25 Ozema.....	80	29	48	2	1		22	38	7	2	36	34	8	
26 Park.....	46	6	37	3			6	37	2		10	32	2	
27 Partridge.....	261	11	237	9			9	222	11	2	27	206	11	1
28 Pine City.....	386	42	225	109			47	180	105	1	95	151	105	2
29 Pokegama.....	480	101	291	84			81	247	82	3	147	204	86	1
30 Pine Lake.....	182	24	125	17	11		25	99	23	16	40	96	23	13
31 Rock Creek.....	410	93	274	40			80	237	42	6	141	217	33	
32 Royaltan.....	333	41	229	46	2	1	42	216	37	3	91	181	37	4
33 Sandstone.....	190	40	131	15	1		34	120	15	1	71	99	11	1
34 Sturgeon Lake.....	300	34	209	47		1	35	179	60	3	65	165	56	
35 Wilma.....	74	32	41	1			28	38	3		44	25	4	
36 Windemere.....	190	32	136	12	2	1	30	121	16	3	56	109	10	2
37 Askov Village.....	155	23	124	5			22	109	10		39	97	10	
38 Brook Park Village.....	81	34	36	10			36	27	11		43	22	12	
39 Bruno Village.....	100	31	49	19	1		35	34	14	2	52	20	17	
40 Finkayson Village.....	110	40	46	22	1		40	32	24	1	53	24	22	2
41 Hinckley Village.....	340	146	145	45	1		141	111	55	2	178	96	52	
42 Henrietta Village.....	66	28	29	8			17	27	7	1	31	21	4	
43 Pine City Village.....	704	303	171	211	1		276	155	191	2	366	92	191	
44 Sandstone Village.....	524	247	209	52	2		234	261	51	3	315	110	43	4
Totals.....	8253	2024	4804	1113	42	11	1821	4338	1179	84	2973	3567	1128	59

## PIPESTONE COUNTY

1 Aetna.....	170	22	121	22			20	105	19	1	48	89	21	
2 Altona.....	152	25	102	17		2	20	86	23	2	39	75	27	
3 Burke.....	128	16	88	20			19	64	21		32	65	23	
4 Eden.....	228	30	164	29		1	31	126	46		59	111	38	1
5 Elmer.....	139	20	104	14	1		20	97	8	1	33	90	10	
6 Fountain Prairie.....	172	31	115	21			16	115	22		24	107	17	1
7 Grange.....	151	17	115	19			12	100	22		34	96	22	
8 Gray.....	162	21	112	24			17	86	31	2	53	65	26	1
9 Osborne.....	133	33	79	21			41	67	9	3	60	53	14	
10 Rock.....	136	15	86	29			13	74	31		19	73	29	
11 Sweet.....	211	32	165	11			25	146	22		44	129	19	
12 Troy.....	177	17	148	11			15	132	13		35	125	11	
13 Edgerton.....	300	151	118	23	1	1	156	90	27	2	190	70	20	4
14 Hatfield.....	58	7	35	12			12	21	12		28	15	8	1
15 Holland.....	90	16	62	12			13	57	12		29	43	16	
16 Ithien.....	89	25	41	22			30	37	14		41	25	17	
17 Jasper.....	342	89	192	39	1	1	89	141	63	1	153	104	48	
18 Ruthton.....	202	34	140	14			28	118	12	1	56	98	15	1
19 Trosky.....	76	14	46	6		1	11	40	7	1	24	35	6	
20 Woodstock.....	131	19	91	18			21	71	23	1	33	68	20	1
21 Pipestone—1st Ward.....	904	389	400	86			357	298	120	4	484	233	104	
22 2nd Ward.....	725	331	299	73		2	321	234	83	4	428	161	83	2
Totals.....	4876	1354	2823	543	3	8	1288	2305	640	23	1947	1930	594	12



## ELECTION RETURNS FOR STATE OFFICERS, 1932

## PINE COUNTY—Continued

STATE TREASURER			ATTORNEY GENERAL				RAILROAD AND WAREHOUSE COMMISSIONER				ASSOCIATE JUSTICES SUPREME COURT					
Julius A. Schmahl Republican	A. H. Kieffman Farmer-Labor	Timothy J. Doyle Democrat	Henry N. Benson Republican	Harry H. Peterson Farmer-Labor	Ray G. Moonan Democrat	Tom Foley, Communist Nominated by Petition	Oscar A. Swenson Republican	Knud Weisfeld Farmer-Labor	Mathew N. Kraus Democrat	Emil Nygaard, Communist Nominated by Petition	Homer B. Dilsell, Nominated without Party Designation	Edward J. Lee, Nominated without Party Designation	Charles Loring, Nominated without Party Designation	L. M. Olsen, Nominated without Party Designation	Wm. H. Vanderburgh, Nomi- nated without Pty. Design.	
11	102	8	8	108	4	1	10	103	4	1	52	45	44	49	38	24
28	36	7	26	36	7	.....	34	35	4	.....	29	25	26	28	22	25
6	34	2	7	36	2	.....	7	36	2	.....	21	20	20	20	10	26
13	214	15	12	220	9	1	14	216	11	2	55	72	58	102	57	27
66	152	124	62	164	113	4	56	152	124	20	121	113	139	109	101	28
107	222	97	96	225	91	4	88	229	93	5	138	131	153	165	111	29
34	108	19	30	101	20	15	28	104	22	12	68	62	67	63	60	30
106	225	49	103	230	36	1	98	224	41	1	128	112	124	165	91	31
53	215	39	50	224	36	2	59	211	35	3	124	108	131	147	74	32
39	107	19	42	114	16	.....	41	110	15	1	66	53	66	86	42	33
44	174	66	44	177	62	.....	41	175	62	1	138	101	118	126	85	34
34	32	3	29	37	3	.....	26	35	4	.....	37	31	36	30	20	35
32	116	13	38	115	13	2	38	109	14	2	66	55	59	82	56	36
27	105	9	22	115	8	1	22	109	12	.....	59	48	46	66	39	37
38	25	11	36	21	12	.....	40	23	10	.....	40	23	35	33	30	38
43	27	17	40	32	16	.....	37	27	18	1	36	26	39	31	24	39
43	28	28	46	28	22	.....	40	34	24	.....	50	49	45	38	38	40
157	99	60	148	106	62	.....	148	100	55	1	142	106	142	127	65	41
22	24	6	22	25	5	.....	20	26	7	.....	23	21	20	27	11	42
317	106	222	303	117	213	.....	302	111	213	2	314	203	321	270	179	43
263	126	66	243	141	57	2	255	135	53	5	218	152	200	205	110	44
2211	3881	1340	2082	4037	1232	59	2082	3920	1263	92	3004	2538	3035	3218	2013	

## PIPESTONE COUNTY

29	93	20	24	96	20	.....	22	92	20	2	56	51	65	71	41	1
25	80	26	21	87	23	.....	22	82	25	.....	46	37	46	53	34	2
25	59	29	23	59	26	2	21	58	27	.....	34	42	36	48	40	3
50	113	42	44	122	44	.....	42	121	38	.....	75	78	84	96	61	4
30	89	14	25	80	13	1	27	90	11	.....	42	44	39	44	40	5
30	107	22	29	106	20	.....	34	104	21	.....	59	46	59	65	38	6
20	100	23	15	104	21	.....	13	102	24	.....	58	54	56	64	43	7
34	68	34	26	73	33	1	26	67	37	2	54	43	49	50	38	8
54	53	15	44	57	17	.....	48	52	14	.....	36	39	35	51	59	9
13	74	33	13	67	34	1	12	74	32	.....	43	32	35	51	29	10
42	124	22	37	128	20	.....	37	122	27	.....	66	69	83	100	58	11
22	124	12	20	123	12	.....	20	122	18	.....	58	55	48	58	30	12
176	73	26	173	73	26	.....	179	65	25	.....	112	89	119	122	107	13
24	19	6	19	18	9	.....	18	11	12	1	21	17	17	17	14	14
17	48	16	21	47	14	.....	17	42	19	2	32	26	34	42	26	15
40	22	19	32	31	16	.....	39	23	15	1	31	31	35	27	18	16
131	102	67	119	107	63	1	120	105	58	.....	125	94	117	133	74	17
19	97	10	44	103	15	.....	46	94	17	1	70	56	68	87	41	18
31	31	12	18	31	12	1	19	30	11	.....	18	19	16	18	19	19
435	50	37	29	57	32	.....	33	54	31	.....	58	38	52	52	37	20
382	233	136	400	252	127	5	402	243	136	1	395	250	385	381	165	21
	165	107	350	190	99	3	447	178	106	1	328	221	319	293	155	22
1677	1924	737	1526	2020	606	15	1544	1931	724	11	1817	1431	1797	1923	1166	

## ELECTION RETURNS FOR STATE OFFICERS, 1932

## POLK COUNTY

NAMES OF TOWNSHIPS, VILLAGES OR WARDS (In Alphabetical Order)	Total Number of Ballots Cast and Counted	GOVERNOR					LIEUTENANT GOVERNOR				SECRETARY OF STATE			
		Earle Brown Republican	Floyd B. Olson Farmer-Labor	John E. Regan Democrat	Wm. Schneiderman, Communist Nominated by Petition	John P. Johnson, Industrial Nominated by Petition	T. O. Streuseth Republican	K. K. Solberg Farmer-Labor	Ruth Haynes Carpenter Democrat	John Lindman, Communist Nominated by Petition	Mike Helm Republican	John T. Lyons Farmer-Labor	Jerry A. Harri Democrat	Robert Turner, Communist Nominated by Petition
1 Andover.....	116	33	75	6			25	62	19		55	44	11	
2 Angus.....	100	33	62	2	1		33	40	13		61	25	8	
3 Brandt.....	38	11	25	1			10	23	2		15	22		
4 Beltrami Village.....	99	29	67	1			28	62	1		45	49	3	
5 Badger.....	129	32	83	13			23	71	15		49	57	9	
6 Brandsvold.....	204	32	161	7	1		23	150	10	1	53	124	10	1
7 Belgium.....	46	10	26	9			5	19	2	1	12	13	9	1
8 Brislet.....	46	13	32	1			11	30	2		22	21	1	
9 Bygland.....	201	54	133	12			45	122	14	1	89	87	12	
10 Crookston Township.....	187	45	105	24			45	86	27	1	74	70	17	1
11 City of Crookston—1st Ward.....	263	78	162	20			63	114	49	2	128	74	37	
12 2nd Ward.....	404	96	241	49	2	1	81	180	80	5	168	114	75	3
13 3rd Ward.....	534	189	275	52	1		166	184	118	4	294	123	84	1
14 4th Ward.....	473	168	255	42	1		159	177	93	4	248	112	75	2
15 5th Ward.....	125	20	89	13			17	75	13	1	43	56	13	2
16 6th Ward.....	286	77	179	25			83	131	38	1	133	104	27	1
17 7th Ward.....	425	176	218	22		1	159	180	41	2	238	127	34	1
18 8th Ward.....	386	134	194	52		1	109	157	73	1	179	107	69	
19 Climax Village.....	112	40	63	5	1		32	58	9	1	44	48	9	1
20 Columbia.....	236	35	192	5			29	184	7	2	55	162	5	
21 Chester.....	82	25	42	9	1	1	15	42	15	1	29	36	10	1
22 East Grand Forks—1st Ward.....	155	9	106	27		1	7	51	67	2	42	42	55	1
23 2nd Ward.....	126	19	82	18			20	59	27	2	46	37	28	2
24 3rd Ward.....	231	29	157	29	1	1	36	118	39	1	100	68	37	1
25 4th Ward, 1st Precinct.....	300	63	185	39			62	112	84		124	68	73	1
26 4th Ward, 2nd Precinct.....	414	113	252	36	1		109	184	85	1	204	102	75	
27 Euclid.....	114	23	69	17			18	53	21	2	41	51	9	3
28 Eden.....	220	32	176	6			28	170	11	2	47	153	8	
29 Esther.....	95	7	78	7			9	70	7		35	52	8	
30 Eskine Village.....	252	78	162	7		1	64	137	22		113	100	16	
31 Fairfax.....	122	30	81	11			24	76	13		45	57	18	
32 Farley.....	74	8	60	3			7	50	7		19	45	6	
33 Fanny.....	61	7	49	4			9	43	6	1	16	39	5	
34 Fisher Township and Village.....	296	96	176	17		1	80	141	33	1	159	87	29	1
35 Fosston Village.....	470	235	203	21		2	211	166	37	4	284	120	27	1
36 Fertile Village.....	377	158	212	5			156	172	16	2	211	135	12	
37 Grand Forks.....	95	14	63	11	1		14	53	13		38	31	14	
38 Garfield.....	242	44	193	2	1	2	46	181	3		99	134	3	
39 Garden.....	247	44	226	15	1		34	220	13	1	92	177	6	5
40 Gentilly.....	183	16	110	51			13	58	86	1	44	29	84	
41 Grove Park.....	137	33	86	15			25	78	12	2	50	59	16	2
42 Godfrey.....	170	33	134			1	28	129	3		52	106		

## ELECTION RETURNS FOR STATE OFFICERS, 1932

## POLK COUNTY

STATE TREASURER			ATTORNEY GENERAL				RAILROAD AND WAREHOUSE COMMISSIONER				ASSOCIATE JUSTICES SUPREME COURT					
Julius A. Schmahl Republican	A. H. Kleffman Farmer-Labor	Timothy J. Doyle Democrat	Henry N. Benson Republican	Harry H. Peterson Farmer-Labor	Ray G. Moonan Democrat	Tom Foley, Communist Nominated by Petition	Oscar A. Swenson Republican	Knud Wefald Farmer-Labor	Mathew N. Kraus Democrat	Emil Nygard, Communist Nominated by Petition	Homer B. Dibell, Nominated without Party Designation	Edward J. Lee, Nominated without Party Designation	Charles Loring, Nominated without Party Designation	L. M. Olsen, Nominated without Party Designation	Wm. H. Vanderburgh, Nomi- nated without Pty. Design.	
34	58	16	37	55	16	.....	34	59	10	3	45	43	71	67	35	1
52	30	10	40	33	15	1	39	36	15	.....	40	43	58	55	28	2
11	24	2	11	24	1	.....	8	27	2	.....	9	14	22	19	7	3
35	53	5	30	57	4	1	27	65	2	1	42	36	58	57	18	4
33	69	13	31	66	10	3	21	53	8	.....	40	47	58	54	42	5
38	134	14	28	143	13	2	27	150	13	1	61	71	83	92	38	6
8	14	2	6	18	12	.....	3	20	12	.....	19	15	15	15	14	7
17	23	2	14	26	2	.....	13	30	2	.....	25	15	27	22	10	8
60	99	22	49	104	25	1	35	131	16	.....	50	62	107	101	25	9
59	75	20	53	73	25	.....	45	89	19	1	68	47	99	68	27	10
85	88	54	88	86	87	.....	70	117	37	1	112	70	159	139	42	11
119	142	92	103	148	88	3	78	181	75	4	154	127	260	166	77	12
216	130	139	215	131	131	2	168	191	131	1	240	137	381	258	111	13
196	128	99	207	124	89	2	159	185	81	4	227	140	355	261	96	14
29	66	21	22	70	20	.....	15	85	15	.....	45	50	83	56	29	15
107	109	41	93	119	40	.....	78	132	43	.....	104	86	178	158	41	16
188	142	44	192	148	37	.....	167	185	30	1	180	125	293	239	60	17
133	118	84	133	113	89	1	105	151	79	3	158	111	240	156	63	18
40	50	10	38	55	10	1	33	64	7	1	33	37	59	58	21	19
38	173	7	43	165	10	2	29	180	10	1	73	103	100	130	72	20
23	36	16	20	37	16	2	19	41	14	2	30	31	35	40	21	21
31	33	80	17	40	72	3	11	41	71	2	58	63	51	45	55	22
24	40	34	33	40	39	.....	26	47	36	1	49	49	61	50	36	23
56	83	57	52	84	54	1	32	107	51	1	74	94	105	99	71	24
83	72	104	78	76	96	4	74	83	95	3	118	101	157	139	74	25
154	108	110	126	133	105	1	128	145	93	1	144	180	206	177	107	26
36	53	11	32	47	18	.....	29	58	10	2	39	43	50	47	33	27
35	165	13	31	172	10	1	33	174	9	.....	81	95	99	107	53	28
16	61	12	15	62	9	.....	7	78	4	.....	22	30	34	48	17	29
92	103	23	87	109	23	1	68	147	12	.....	70	78	116	109	62	30
28	67	19	23	66	17	.....	17	84	14	.....	38	35	73	52	35	31
9	42	14	10	40	15	.....	7	50	7	.....	34	21	32	36	16	32
10	40	7	9	41	10	.....	11	42	7	1	16	22	31	29	14	33
118	103	40	115	119	22	.....	94	139	27	2	94	102	172	144	66	34
257	125	37	237	140	38	2	223	170	27	1	165	141	214	234	92	35
184	136	26	172	149	23	.....	146	183	19	.....	157	136	220	223	84	36
23	36	19	18	37	23	1	17	37	21	2	19	27	35	31	23	37
66	162	4	61	163	4	.....	48	182	1	1	68	111	126	154	61	38
64	199	10	60	196	13	2	60	210	5	3	85	125	118	163	57	39
27	28	97	29	27	98	1	18	43	86	.....	70	73	99	69	33	40
29	73	18	28	74	15	3	25	79	14	1	40	54	62	65	44	41
32	121	4	38	116	1	.....	26	128	6	.....	55	65	78	88	41	42

## ELECTION RETURNS FOR STATE OFFICERS, 1932

POLK COUNTY -Continued

NAMES OF TOWNSHIPS, VILLAGES OR WARDS (In Alphabetical Order)	Total Number of Ballots Cast and Counted	GOVERNOR					LIEUTENANT GOVERNOR				SECRETARY OF STATE			
		Earle Brown Republican	Floyd B. Olson Farmer-Labor	John E. Regan Democrat	Wm. Schneiderman, Communist Nominated by Petition	John P. Johnson, Industrial Nominated by Petition	T. O. Strömgren Republican	K. K. Solberg Farmer-Labor	Ruth Haynes Carpenter Democrat	John Lindman, Communist Nominated by Petition	Mike Holm Republican	John T. Lyons Farmer-Labor	Jerry A. Harl Democrat	Robert Turner, Communist Nominated by Petition
43 Gully Township.....	142	46	73	21			37	69	21	1	66	50	17	3
44 Gully Village.....	57	13	40	3			16	24	6	1	30	19	2	1
45 Hammond.....	62	7	51	3			5	39	8	3	12	36	6	3
46 Helgeland.....	33	10	22	1			8	17	2		20	10	2	
47 Hiedem.....	73	5	64	4			3	61	4		25	44	1	
48 Hili River.....	191	57	109	16			36	102	21	1	76	79	22	
49 Huntville.....	219	51	121	29			47	77	45	3	101	53	33	
50 Hubbard.....	198	51	128	15	2	1	43	116	20	1	64	103	16	
51 Johnson.....	91	4	82	3			5	71	3	1	20	63		
52 Keystone.....	46	3	37	4		2	2	32	9		16	21	6	1
53 Kertsonville.....	56	11	25	17	1		6	26	16	2	24	11	16	
54 King.....	191	36	138	15			23	129	24	1	55	101	26	
55 Knute.....	226	34	180	12			28	178	12	1	67	151	6	
56 Liberty.....	119	15	104				12	95	5		26	88	1	
57 Lessor.....	142	25	103	12	1		15	100	15	2	48	78	10	1
58 Lowell.....	267	61	189	8			52	160	28	2	113	120	20	1
59 Lengby Village.....	65	26	31	5			25	18	10	1	45	10	2	1
60 Mentor Village.....	110	31	63	10	1		28	48	19		53	31	17	1
61 McIntosh Village.....	346	165	145	26		1	152	118	38	3	206	75	43	
62 Neilsville Village.....	108	46	59	1			36	52	6		47	44	5	
63 Nesbit Village.....	71	32	32	6			25	28	10	1	36	18	12	1
64 Northland Village.....	131	6	106	17			7	87	32		19	79	36	
65 Onstad.....	77	10	56	10			5	58	7		15	52	7	
66 Parnell.....	48	1	37	8		1	1	30	12	1	8	22	14	1
67 Queen.....	193	12	164	8		1	16	162	6		40	138	6	
68 Reis.....	119	24	94	1			22	86	2		36	75	2	
69 Roome.....	148	34	84	27	1	1	22	88	22	2	65	56	21	
70 Rosebud.....	189	25	152	10			27	136	15		49	111	16	1
71 Russia.....	75	22	48	4		1	16	43	10	2	23	39	12	
72 Rhinehart.....	48	10	30	7			11	26	9		20	18	9	
73 Sandville.....	62	3	56	2			1	54	3		8	49	3	
74 Scandia.....	53	13	39				10	35	5	1	25	24	3	1
75 Sletten.....	174	22	136	12			13	133	9	1	32	118	13	
76 Sullivan.....	116	12	78	20		1	8	59	31	2	43	33	32	
77 Tabor.....	116	12	90	15		1	8	74	28	1	22	63	29	
78 Tilden.....	55	13	28	11	1		9	23	12	3	28	15	8	1
79 Tynsd.....	78	13	54	7			7	52	11	1	19	47	6	1
80 Vineland.....	216	25	177	5			23	164	10	1	44	148	11	
81 Winger Township.....	248	24	209	12			20	203	14		51	183	7	1
82 Winger Village.....	110	33	63	6			23	66	6		55	43	2	
83 Woodside.....	214	48	144	16	2	1	42	138	17	3	85	95	22	1
Totals.....	14199	3512	9180	1120	22	24	3057	7745	1843	92	3732	5880	1572	57

## ELECTION RETURNS FOR STATE OFFICERS, 1932

POLK COUNTY—Continued

STATE TREASURER			ATTORNEY GENERAL				RAILROAD AND WAREHOUSE COMMISSIONER				ASSOCIATE JUSTICES SUPREME COURT					
Julius A. Schmahl Republican	A. H. Kleffman Farmer-Labor	Timothy J. Doyle Democrat	Henry N. Benson Republican	Harry H. Peterson Farmer-Labor	Ray G. Moonan Democrat	Tom Foley, Communist Nominated by Petition	Oscar A. Swenson Republican	Knud Wefald Farmer-Labor	Mathew N. Kraus Democrat	Emil Nygard, Communist Nominated by Petition	Homer B. Dibell, Nominated without Party Designation	Edward J. Lee, Nominated without Party Designation	Charles Loring, Nominated without Party Designation	I. M. Olsen, Nominated without Party Designation	Wm. H. Vanderburgh, Nomi- nated without Pty. Design.	
47	56	23	45	59	17	3	37	60	26	2	41	50	63	68	37	43
23	19	7	21	20	7	.....	20	26	6	.....	20	24	27	30	14	44
8	40	7	9	38	5	3	4	40	8	3	18	22	31	25	7	45
16	13	1	11	13	3	.....	8	20	.....	.....	16	10	19	19	2	46
7	57	3	6	58	2	.....	5	63	3	.....	19	35	33	39	23	47
63	86	24	53	92	23	.....	46	117	14	.....	73	78	99	110	51	48
59	57	54	44	62	47	5	44	72	43	1	49	68	88	68	40	49
58	107	17	54	103	20	1	42	122	18	.....	62	78	110	114	40	50
12	68	2	10	68	2	2	7	76	.....	2	22	33	36	43	18	51
5	27	11	7	26	9	2	3	29	12	.....	15	24	26	23	17	52
21	14	18	10	22	17	.....	5	32	15	.....	21	18	39	25	17	53
30	118	31	33	121	23	.....	33	133	18	.....	63	74	90	108	55	54
38	168	11	36	169	9	1	29	184	8	.....	64	91	102	112	63	55
21	90	2	19	89	3	1	14	98	2	1	35	57	50	61	53	56
26	90	19	24	91	18	1	21	107	5	1	65	56	82	87	38	57
77	130	27	74	133	32	.....	46	174	24	1	98	88	150	142	79	58
33	16	8	31	20	4	.....	27	24	3	.....	17	22	29	25	14	59
43	33	19	34	40	19	3	32	50	14	1	36	26	50	46	33	60
166	89	51	177	96	38	.....	159	126	28	2	119	107	174	171	77	61
39	46	8	46	42	4	.....	37	53	6	1	36	33	62	64	11	62
27	21	14	27	25	12	.....	23	28	11	1	30	25	35	35	19	63
8	79	36	10	75	36	1	5	87	29	1	61	67	65	56	54	64
13	52	10	13	53	7	.....	8	60	4	1	21	27	43	46	18	65
4	25	16	2	26	15	.....	30	14	.....	.....	15	24	30	26	14	66
23	158	5	25	155	7	1	14	168	6	.....	55	96	74	104	58	67
30	74	6	23	79	5	.....	21	84	6	.....	33	39	70	58	28	68
37	72	28	33	74	23	2	22	89	22	3	53	48	84	88	29	69
37	126	14	31	135	12	.....	19	146	14	1	69	76	82	104	62	70
21	39	13	19	41	12	.....	15	44	14	.....	24	32	37	40	22	71
14	23	8	10	26	9	.....	12	25	11	.....	18	26	26	16	21	72
5	52	2	6	50	3	.....	3	54	2	.....	16	28	24	37	24	73
15	29	5	13	31	4	2	15	31	4	2	22	25	29	33	12	74
18	130	11	19	132	8	.....	15	143	6	.....	48	74	68	75	47	75
17	42	41	14	47	41	1	10	59	36	1	34	41	45	42	28	76
14	64	36	14	62	37	.....	10	73	29	.....	55	57	62	53	46	77
18	18	14	16	19	8	5	12	27	8	1	19	17	30	12	17	78
11	50	11	10	51	8	1	7	55	11	1	34	30	43	36	10	79
28	154	15	28	156	13	1	20	170	9	1	72	70	104	113	35	80
30	195	11	30	198	8	1	24	206	9	1	73	117	90	127	59	81
45	42	9	42	47	5	.....	39	56	4	.....	32	33	46	53	12	82
63	119	19	55	125	21	2	41	151	10	1	85	93	106	129	67	83
4165	6499	2131	3908	6695	2041	80	3227	7821	1748	75	5009	5094	7433	6983	3322	

## ELECTION RETURNS FOR STATE OFFICERS, 1932

## POPE COUNTY

NAMES OF TOWNSHIPS, VILLAGES OR WARDS (In Alphabetical Order)	Total Number of Ballots Cast and Counted	GOVERNOR					LIEUTENANT GOVERNOR			SECRETARY OF STATE				
		Earle Brown Republican	Floyd B. Olson Farmer-Labor	John E. Regan Democrat	Wm. Schneiderman, Communist Nominated by Petition	John P. Johnson, Industrial Nominated by Petition	T. O. Strousseuth Republican	K. K. Solberg Farmer-Labor	Ruth Haynes Carpenter Democrat	John Lindman, Communist Nominated by Petition	Mike Holm Republican	John T. Lyons Farmer-Labor	Jerry A. Harri Democrat	Robert Turner, Communist Nominated by Petition
1 Bangor.....	122	13	64	44			12	61	38		24	54	38	
2 Barness.....	177	43	102	28		1	21	112	15	1	69	81	16	
3 Ben Wade.....	209	41	161	5			34	159	5		70	125	4	
4 Blue Mounds.....	246	93	93	59			71	97	47	4	129	72	22	
5 Chippewa Falls.....	204	50	123	23			41	121	20		73	95	17	
6 Cyrus Village.....	167	88	58	20			87	52	16		112	28	15	
7 Farwell Village.....	69	30	23	12			25	24	9		34	16	5	
8 Grove Lake.....	169	73	51	43			62	48	37	1	92	36	27	
9 Glenwood Township.....	243	63	131	41	3		49	124	39	3	85	105	36	
10 Glenwood City, 1st Precinct.....	473	209	181	66	1		181	180	65	1	258	114	68	
11 2nd Precinct.....	539	287	203	43			256	175	68	1	331	122	63	
12 Gilchrist.....	216	40	154	11		1	30	152	10	1	55	134	10	
13 Hoff.....	177	27	116	30	2		25	104	27		54	84	29	
14 Lake Johanna.....	161	29	115	8			23	104	7	2	59	81	4	
15 Langhei.....	210	52	118	36			51	113	29	1	78	94	26	
16 Leven.....	146	23	90	28			17	92	20	2	44	79	15	
17 Lowry Village.....	145	65	64	12			63	51	18		81	45	12	
18 Minnewaska.....	154	64	72	16			56	82	11		81	58	9	
19 New Prairie.....	179	73	76	23	1		66	63	32		97	41	25	
20 Nora.....	180	54	108	16		1	48	99	17	1	73	83	18	
21 Reno.....	164	35	105	21			28	95	28	1	47	77	30	
22 Rolling Forks.....	188	6	159	19			7	153	11		30	136	11	
23 Sedan Village.....	72	17	30	20		1	22	30	18		30	18	20	
24 Starbuck Village.....	379	211	94	63	1	3	194	91	63	2	269	49	39	
25 Walden.....	174	80	74	15	2		63	64	33		92	43	24	
26 White Bear Lake.....	243	85	119	36			71	122	32	1	112	91	24	
27 Westport Township.....	136	29	70	36			30	76	26		53	64	14	
28 Westport Village.....	39	12	10	16			9	11	15		12	8	13	
29 Villard Village.....	118	54	53	17			55	42	8	1	64	28	15	
Totals.....	5699	1946	2817	807	10	7	1697	2697	764	23	2617	2061	666	12

## ELECTION RETURNS FOR STATE OFFICERS, 1932

## POPE COUNTY

STATE TREASURER			ATTORNEY GENERAL				RAILROAD AND WAREHOUSE COMMISSIONER				ASSOCIATE JUSTICES SUPREME COURT				
Julius A. Schmahl Republican	A. H. Kleffman Farmer-Labor	Timothy J. Doyle Democrat	Henry N. Benson Republican	Harry H. Peterson Farmer-Labor	Ray G. Moonan Democrat	Tom Foley, Communist Nominated by Petition	Oscar A. Swenson Republican	Knud Wefald Farmer-Labor	Mathew N. Kraus Democrat	Emil Nygard, Communist Nominated by Petition	Homer B. Dibell, Nominated without Party Designation	Edward J. Lee, Nominated without Party Designation	Charles Loring, Nominated without Party Designation	I. M. Olsen, Nominated without Party Designation	Wm. H. Vanderburgh, Nomi- nated without Pty. Design.
19	56	35	12	57	37	1	16	56	35	.....	56	62	46	47	30
46	90	21	45	95	15	.....	49	98	9	1	78	64	68	88	35
56	129	6	51	131	5	.....	51	128	6	.....	71	85	76	88	39
99	84	35	89	95	35	1	87	98	34	.....	87	129	92	125	42
57	105	20	50	110	21	.....	51	112	13	1	63	84	68	91	45
97	39	15	97	34	19	1	102	39	10	.....	80	59	83	80	29
38	15	7	27	24	9	.....	31	21	7	.....	27	30	28	25	16
78	43	39	65	45	31	1	64	48	34	.....	63	62	69	60	33
68	107	43	67	117	30	3	67	115	33	.....	94	93	89	106	45
217	122	88	203	142	80	3	230	127	76	.....	222	178	221	211	95
280	181	81	278	148	77	3	289	145	65	2	309	184	302	281	99
40	143	13	34	148	7	.....	38	146	12	.....	59	95	59	100	45
36	87	35	27	94	37	.....	27	97	30	2	49	81	58	70	44
47	86	8	31	94	5	.....	53	91	6	.....	37	62	52	64	45
61	99	32	62	105	26	.....	51	117	23	.....	82	85	72	107	36
39	72	24	30	76	22	1	31	72	24	1	47	70	52	60	39
76	45	13	71	51	11	1	70	53	10	.....	67	54	74	71	26
67	69	17	64	66	18	.....	69	70	11	2	70	76	72	95	40
75	48	35	72	50	33	.....	66	52	31	1	66	76	67	93	34
69	84	19	65	84	22	.....	59	94	15	1	77	89	80	90	36
40	74	35	35	81	33	.....	35	80	29	.....	57	63	57	63	26
16	142	14	6	147	12	.....	10	147	10	1	50	92	61	85	35
29	17	20	26	20	21	.....	33	17	16	.....	33	29	30	32	18
239	52	56	222	68	47	1	232	76	34	3	188	138	192	219	70
66	50	38	62	55	34	2	72	58	23	1	68	81	62	78	35
106	96	28	89	106	29	.....	89	107	24	2	136	90	124	128	33
48	65	15	38	64	21	1	39	64	18	1	45	63	45	46	39
12	10	12	12	7	13	.....	11	8	11	.....	18	12	14	10	7
56	30	24	57	28	23	.....	58	28	18	1	57	27	45	44	22
2177	2240	828	1987	2342	773	19	2060	2364	667	20	2356	2313	2358	2657	1138

## ELECTION RETURNS FOR STATE OFFICERS, 1932

## RAMSEY COUNTY

NAMES OF TOWNSHIPS, VILLAGES OR WARDS (In Alphabetical Order)	Total Number of Ballots Cast and Counted	GOVERNOR					LIEUTENANT GOVERNOR				SECRETARY OF STATE			
		Earle Brown Republican	Floyd B. Olson Farmer-Labor	John E. Rogan Democrat	Wm. Schneiderman, Communist Nominated by Petition	John P. Johnson, Industrial Nominated by Petition	T. O. Streissguth Republican	K. K. Solberg Farmer-Labor	Ruth Haynes Carpenter Democrat	John Lindman, Communist Nominated by Petition	Mike Holm Republican	John T. Lyons Farmer-Labor	Jerry A. Harrell Democrat	Robert Turner, Communist Nominated by Petition
1 1st Ward, 1st Precinct.....	267	40	176	37	7	....	39	136	49	8	69	109	59	5
2 1st Ward, 2nd Precinct.....	306	33	225	34	6	....	33	183	47	9	64	160	52	6
3 1st Ward, 3rd Precinct.....	253	33	182	32	....	....	26	157	43	5	56	129	42	....
4 1st Ward, 4th Precinct.....	427	153	227	41	2	....	152	202	53	3	207	139	64	....
5 1st Ward, 5th Precinct.....	357	112	214	23	1	....	102	199	30	1	150	158	28	....
6 1st Ward, 6th Precinct.....	489	120	328	43	2	1	113	278	49	4	199	209	51	....
7 1st Ward, 7th Precinct.....	430	136	263	24	2	....	125	228	36	7	219	144	40	....
8 1st Ward, 8th Precinct.....	506	89	345	50	1	5	87	289	59	6	151	226	82	....
9 1st Ward, 9th Precinct.....	549	106	365	72	2	2	111	294	88	9	192	242	83	....
10 1st Ward, 10th Precinct.....	458	129	296	25	1	1	127	258	39	6	200	203	40	....
11 1st Ward, 11th Precinct.....	473	230	220	17	....	....	199	209	21	1	296	131	20	....
12 1st Ward, 12th Precinct.....	419	146	254	14	1	....	137	220	29	4	222	152	24	....
13 1st Ward, 13th Precinct.....	346	105	218	12	1	2	96	187	33	5	176	120	29	....
14 1st Ward, 14th Precinct.....	498	171	280	38	....	....	170	252	42	....	243	187	40	....
15 1st Ward, 15th Precinct.....	542	196	318	24	....	....	199	262	47	2	311	178	39	....
16 1st Ward, 16th Precinct.....	500	195	280	24	....	....	193	242	34	....	263	171	40	....
17 1st Ward, 17th Precinct.....	566	63	415	82	1	2	67	307	130	7	123	392	148	....
18 1st Ward, 18th Precinct.....	584	235	311	35	14	....	215	399	55	6	312	223	51	....
19 1st Ward, 19th Precinct.....	640	248	350	42	3	....	242	313	43	7	331	232	40	....
20 1st Ward, 20th Precinct.....	396	158	228	26	....	2	134	189	41	3	201	139	37	....
21 1st Ward, 21st Precinct.....	442	184	227	24	....	....	164	217	32	4	231	158	30	....
Totals.....	9454	2862	5722	719	44	17	2731	4921	1000	97	4216	3802	1029	69
1 2nd Ward, 1st Precinct.....	253	81	134	35	1	....	73	102	52	5	122	75	44	....
2 2nd Ward, 2nd Precinct.....	409	103	240	43	2	1	95	165	72	2	144	136	72	....
3 2nd Ward, 3rd Precinct.....	433	132	235	54	7	....	118	174	94	9	184	137	83	....
4 2nd Ward, 4th Precinct.....	444	161	233	45	....	....	145	191	62	2	201	141	61	....
5 2nd Ward, 5th Precinct.....	438	95	260	73	2	....	108	206	78	4	183	157	69	....
6 2nd Ward, 6th Precinct.....	428	88	270	62	....	1	100	203	80	7	141	160	86	....
7 2nd Ward, 7th Precinct.....	427	99	261	59	2	....	111	185	84	4	167	149	73	....
8 2nd Ward, 8th Precinct.....	395	57	273	54	1	....	59	224	77	4	119	167	91	....
9 2nd Ward, 9th Precinct.....	507	138	323	43	2	1	138	249	88	3	209	193	79	....
10 2nd Ward, 10th Precinct.....	758	200	400	87	....	2	202	357	110	4	243	245	106	....
11 2nd Ward, 11th Precinct.....	820	137	535	126	3	3	161	415	164	3	285	305	163	....
12 2nd Ward, 12th Precinct.....	519	145	308	47	....	....	....	248	1	....	205	186	50	....
13 2nd Ward, 13th Precinct.....	487	167	297	30	....	1	166	247	54	3	248	160	60	....
14 2nd Ward, 14th Precinct.....	179	31	109	39	....	....	26	87	40	2	62	63	44	....
15 2nd Ward, 15th Precinct.....	474	93	307	66	1	1	95	242	82	6	174	183	78	....
16 2nd Ward, 16th Precinct.....	242	67	155	18	....	....	68	128	27	1	104	102	26	....
17 2nd Ward, 17th Precinct.....	176	66	81	29	....	....	64	57	39	2	93	44	27	....
18 2nd Ward, 18th Precinct.....	674	136	450	73	....	2	120	393	99	7	219	300	103	....
19 2nd Ward, 19th Precinct.....	475	114	283	70	....	1	113	231	91	....	184	174	96	....
20 2nd Ward, 20th Precinct.....	499	132	309	52	1	2	135	265	73	3	203	204	69	....
21 2nd Ward, 21st Precinct.....	469	143	262	63	....	1	141	185	107	4	190	137	82	....
22 2nd Ward, 22nd Precinct.....	295	87	166	28	....	....	83	130	44	2	140	84	39	....
23 2nd Ward, 23rd Precinct.....	415	73	283	51	1	....	81	232	67	2	146	186	66	....
Totals.....	10216	2548	6174	1247	25	16	2402	4916	1685	79	3966	3688	1657	76
1 3rd Ward, 1st Precinct.....	448	55	298	71	10	....	64	212	112	8	128	162	103	12
2 3rd Ward, 2nd Precinct.....	231	24	164	33	5	....	19	131	39	5	44	101	48	6
Totals.....	679	79	462	104	15	....	83	343	151	13	172	263	151	18



## ELECTION RETURNS FOR STATE OFFICERS, 1932

## RAMSEY COUNTY

STATE TREASURER			ATTORNEY GENERAL				RAILROAD AND WAREHOUSE COMMISSIONER				ASSOCIATE JUSTICES SUPREME COURT				
Julius A. Schmahel Republican	A. H. Klefman Farmer-Labor	Timothy J. Doyle Democrat	Henry N. Benson Republican	Harry H. Peterson Farmer-Labor	Ray G. Moonan Democrat	Tom Foley, Communist Nominated by Petition	Oscar A. Swenson Republican	Knud Wefald Farmer-Labor	Mathew N. Kraus Democrat	Emil Nygaard, Communist Nominated by Petition	Homer B. Dibell, Nominated without Party Designation	Edward J. Lee, Nominated without Party Designation	Charles Lorine, Nominated without Party Designation	L. M. Olsen, Nominated without Party Designation	Wm. H. Vanderburgh, Nomi- nated without Pty. Design.
59	116	65	52	128	53	10	57	108	65	8	95	106	104	98	75
41	161	68	37	172	56	8	38	162	65	0	137	112	147	122	93
45	126	58	37	140	62	3	33	135	56	6	96	91	136	101	73
170	144	94	172	158	75	2	176	156	75	3	226	155	250	222	100
120	170	39	110	193	32	2	120	169	29	3	152	137	199	186	87
144	238	66	136	277	48	2	142	244	63	3	184	179	261	251	111
167	169	62	150	203	42	5	165	176	48	3	173	148	213	211	129
117	227	107	84	278	92	4	97	238	106	5	206	199	241	208	132
148	253	114	126	282	93	10	139	253	109	13	230	235	273	249	146
159	216	60	139	150	55	1	158	214	54	2	196	177	220	238	106
252	149	35	231	178	34	3	251	146	29	5	180	150	243	270	103
187	171	39	173	199	21	5	188	170	31	3	156	152	208	235	98
125	148	38	126	163	32	3	132	138	39	5	114	127	162	170	80
192	203	67	188	230	50	3	202	198	60	3	201	157	264	250	120
244	210	55	216	261	36	2	270	193	35	4	201	178	294	294	100
219	181	59	203	231	40	2	226	186	41	4	198	171	254	249	101
90	240	186	78	412	170	5	81	237	173	4	218	224	428	210	158
249	209	89	223	263	63	2	232	221	80	5	234	190	294	273	143
297	242	70	277	282	47	5	293	227	55	1	238	220	316	330	164
162	155	59	156	166	50	1	169	141	56	5	173	144	216	205	95
207	165	49	191	196	33	2	200	173	41	5	199	135	235	242	102
3387	3893	1479	3105	4562	1174	72	3369	3655	1310	99	3807	3387	4958	4614	2316
92	82	63	80	101	52	2	86	81	63	5	121	104	147	123	86
124	135	102	116	161	85	3	96	130	112	6	170	151	205	135	142
146	135	127	133	154	110	9	129	147	120	9	210	233	161	163	128
167	144	98	146	175	84	1	151	139	97	5	215	132	246	193	116
120	160	122	105	212	99	5	102	170	113	8	158	166	237	158	147
120	151	113	101	180	99	5	105	166	102	4	171	150	217	158	141
124	59	108	114	176	94	1	104	147	119	3	194	167	224	156	121
95	157	121	80	189	100	3	71	164	104	2	162	160	193	161	94
163	209	113	165	214	95	4	156	207	99	7	224	210	274	246	158
173	161	162	234	296	135	7	225	286	142	3	305	272	381	325	232
180	336	253	158	359	202	3	153	240	217	13	334	297	383	319	236
108	72	40	165	225	90	7	200	165	95	6	261	170	300	192	146
204	167	99	192	212	70	2	179	196	68	6	249	183	283	207	143
46	69	49	40	75	48	1	43	71	48	3	61	68	82	69	53
138	192	110	114	216	97	2	120	200	97	3	190	172	225	194	126
89	110	38	79	112	26	1	79	114	27	3	86	82	108	111	85
73	56	37	76	57	33	6	73	51	37	2	75	60	99	68	47
164	317	151	142	372	115	6	154	329	136	9	278	270	350	304	199
149	166	127	133	194	109	5	146	165	126	5	219	202	257	199	156
172	202	102	150	239	87	1	159	217	98	2	179	189	235	196	163
181	134	130	155	175	100	4	146	149	120	10	211	176	249	199	125
99	106	60	94	125	42	1	95	114	40	4	128	113	144	97	82
106	193	87	83	212	74	2	99	196	80	4	176	169	208	173	160
3033	3513	2412	2664	4431	2044	75	2871	3853	2260	119	4377	3896	5201	4126	3086
81	161	156	66	205	114	16	70	177	129	12	170	203	202	171	148
38	106	53	23	125	40	4	25	112	46	7	98	87	107	84	66
119	267	209	89	330	154	20	95	239	175	19	268	290	309	235	214

## ELECTION RETURNS FOR STATE OFFICERS, 1932

## RAMSEY COUNTY—Continued

NAMES OF TOWNSHIPS, VILLAGES OR WARDS (In Alphabetical Order)	Total Number of Ballots Cast and Counted	GOVERNOR						LIEUTENANT GOVERNOR			SECRETARY OF STATE		
		Earle Brown Republican	Floyd B. Olson Farmer-Labor	John E. Regan Democrat	Wm. Schneiderman, Communist Nominated by Petition	John P. Johnson, Industrial Nominated by Petition	T. O. Striegnitz Republican	K. K. Solberg Farmer-Labor	Ruth Haynes Carpenter Democrat	John Lindman, Communist Nominated by Petition	Mike Holm Republican	John T. Lyons Farmer-Labor	Jerry A. Harl Democrat
1 4th Ward, 1st Precinct.....	255	67	152	33	1	1	67	106	57	5	111	68	55
2 4th Ward, 2nd Precinct.....	256	85	126	29	1	1	82	91	40	1	109	58	52
3 4th Ward, 3rd Precinct.....	427	86	254	76	1	1	85	157	136	4	146	106	136
4 4th Ward, 4th Precinct.....	452	58	294	72	5	1	84	202	107	10	123	156	113
5 4th Ward, 5th Precinct.....	286	72	172	34	4	1	70	124	63	7	111	87	50
6 4th Ward, 6th Precinct.....	273	24	157	77	5	1	27	94	101	7	75	76	84
7 4th Ward, 7th Precinct.....	438	149	179	71	1	1	142	132	84	1	204	83	80
Totals.....	2387	541	1334	392	16	3	557	906	588	35	879	634	570
1 5th Ward, 1st Precinct.....	363	58	238	51	1	1	49	177	69	8	91	148	78
2 5th Ward, 2nd Precinct.....	369	61	236	54	4	1	55	193	75	3	128	131	80
3 5th Ward, 3rd Precinct.....	538	65	297	66	1	2	57	227	101	5	107	179	155
4 5th Ward, 4th Precinct.....	441	57	283	89	1	2	55	150	116	6	119	166	128
5 5th Ward, 5th Precinct.....	165	3	117	40	1	1	5	63	47	1	23	50	54
6 5th Ward, 6th Precinct.....	569	64	407	76	1	6	58	305	132	1	164	219	137
7 5th Ward, 7th Precinct.....	491	64	336	85	1	1	75	249	108	3	153	177	118
8 5th Ward, 8th Precinct.....	428	60	294	60	5	1	63	216	90	9	125	174	87
9 5th Ward, 9th Precinct.....	590	59	415	88	1	1	84	361	114	1	140	275	131
10 5th Ward, 10th Precinct.....	419	70	247	74	6	1	72	200	95	9	128	160	111
11 5th Ward, 11th Precinct.....	431	55	315	50	1	1	53	250	100	1	105	230	91
12 5th Ward, 12th Precinct.....	317	155	113	44	1	1	145	87	68	1	196	39	52
13 5th Ward, 13th Precinct.....	454	49	357	39	3	3	56	275	79	10	111	232	82
14 5th Ward, 14th Precinct.....	512	83	351	71	3	2	82	289	115	3	153	219	119
15 5th Ward, 15th Precinct.....	687	197	392	98	1	1	182	327	129	4	295	231	128
16 5th Ward, 16th Precinct.....	545	162	320	26	3	1	139	262	94	6	224	212	74
17 5th Ward, 17th Precinct.....	419	84	246	77	4	1	71	207	92	9	126	164	93
18 5th Ward, 18th Precinct.....	463	71	314	74	1	1	71	128	121	6	123	169	120
Totals.....	8201	1417	5278	1162	36	20	1372	4036	1745	85	2511	3198	1811
1 6th Ward, 1st Precinct.....	352	14	298	28	2	1	17	215	68	10	54	198	75
2 6th Ward, 2nd Precinct.....	304	28	249	23	6	1	23	151	45	10	68	106	57
3 6th Ward, 3rd Precinct.....	223	11	177	29	8	1	4	97	59	10	38	77	63
4 6th Ward, 4th Precinct.....	499	141	261	96	1	1	143	194	118	3	210	144	125
5 6th Ward, 5th Precinct.....	466	148	225	95	1	1	141	151	96	1	221	124	98
6 6th Ward, 6th Precinct.....	225	36	116	70	1	1	43	73	91	1	65	51	91
7 6th Ward, 7th Precinct.....	436	66	221	36	2	1	59	153	64	6	115	121	55
8 6th Ward, 8th Precinct.....	469	200	182	89	1	2	185	155	98	3	249	115	92
9 6th Ward, 9th Precinct.....	536	175	278	76	2	1	169	203	112	3	235	151	110
10 6th Ward, 10th Precinct.....	577	123	253	93	5	1	125	240	130	11	215	185	134
11 6th Ward, 11th Precinct.....	488	99	311	68	1	1	100	226	101	3	196	169	90
12 6th Ward, 12th Precinct.....	405	68	267	51	4	1	72	190	72	4	136	137	66
13 6th Ward, 13th Precinct.....	538	248	214	75	1	3	213	180	102	5	282	135	88
14 6th Ward, 14th Precinct.....	502	178	262	89	1	1	177	200	103	3	245	158	93
15 6th Ward, 15th Precinct.....	455	112	269	65	1	1	107	196	100	3	190	140	87
16 6th Ward, 16th Precinct.....	465	150	223	83	1	1	154	168	97	4	217	130	95
17 6th Ward, 17th Precinct.....	577	133	326	103	2	2	161	277	148	7	257	208	143
Totals.....	7519	1920	4132	1168	35	13	1893	3099	1604	86	2993	2349	1564

## ELECTION RETURNS FOR STATE OFFICERS, 1932

## RAMSEY COUNTY—Continued

STATE TREASURER			ATTORNEY GENERAL				RAILROAD AND WAREHOUSE COMMISSIONER				ASSOCIATE JUSTICES SUPREME COURT				
Julius A. Schmahl Republican	A. H. Kleffman Farmer-Labor	Timothy J. Doyle Democrat	Henry N. Benson Republican	Harry H. Peterson Farmer-Labor	Ray G. Moonan Democrat	Tom Foley, Communist Nominated by Petition	Oscar A. Swenson Republican	Knud Wefald Farmer-Labor	Mathew N. Kraus Democrat	Emil Nygaard, Communist Nominated by Petition	Homer B. Dibell, Nominated without Party Designation	Edward J. Lee, Nominated without Party Designation	Charles Loring, Nominated without Party Designation	I. M. Olsen, Nominated without Party Designation	Wm. H. Vanderburgh, Nomi- nated without Pty. Design.
90	65	83	73	91	68	1	77	71	86	2	126	100	131	89	84
91	58	67	94	72	55	1	96	64	50	134	134	64	126	91	57
108	122	154	100	143	135	3	110	112	156	4	209	161	233	158	117
92	148	155	85	187	124	8	92	158	135	13	184	185	238	164	129
100	85	77	72	114	63	9	76	90	76	77	129	110	140	111	86
34	78	131	36	92	106	8	33	77	122	5	139	99	135	83	89
169	96	110	152	120	102	2	154	107	104	2	164	152	244	164	99
684	652	777	612	819	653	32	638	679	729	103	1085	871	1247	890	661
66	147	101	57	172	88	2	57	149	90	4	143	115	165	121	102
83	153	105	70	174	95	4	17	145	108	4	140	147	190	140	105
78	174	151	70	195	118	2	70	186	134	1	200	171	243	153	148
85	150	173	68	183	150	3	74	162	150	2	185	171	226	142	122
13	53	60	6	75	47	3	30	47	55	1	44	30	49	43	29
107	194	225	79	260	168	3	66	230	195	5	252	228	276	208	164
100	161	193	83	198	155	3	64	192	173	6	213	160	247	174	131
80	165	150	65	209	108	8	66	174	134	7	172	170	202	152	131
76	265	234	59	304	176	9	51	257	183	6	280	187	300	189	203
79	157	142	70	186	114	9	61	175	118	12	171	150	199	131	126
74	194	133	56	267	113	3	58	204	131	3	180	156	212	146	140
161	64	67	163	81	57	1	166	59	73	1	183	107	200	131	102
68	212	140	58	259	99	7	57	230	120	14	203	176	225	181	133
96	210	176	96	250	139	2	84	223	161	4	240	210	282	184	177
240	234	172	214	298	147	4	215	261	164	4	317	270	397	292	228
183	214	116	166	244	96	5	163	221	112	6	255	238	292	225	157
95	154	131	79	185	107	9	82	168	115	9	157	172	202	129	124
77	171	179	65	197	156	3	67	181	159	4	181	163	215	171	145
1761	3072	2648	1524	3737	2133	68	1508	3264	2375	93	3516	3051	4122	2912	2467
24	195	96	22	204	86	4	23	191	86	10	97	108	144	89	107
39	102	100	38	131	61	7	33	104	80	12	90	90	109	75	59
15	77	82	12	97	61	9	11	81	74	11	62	62	73	61	57
158	141	177	142	183	148	4	148	146	161	4	262	179	289	193	181
159	121	149	142	150	122	4	146	127	134	2	223	163	249	171	143
50	52	112	36	57	111	3	38	48	111	2	105	78	120	73	68
87	108	96	64	151	68	6	66	120	86	5	124	112	138	122	89
209	109	132	205	136	100	4	207	117	106	1	204	161	263	177	138
190	156	153	171	185	132	3	165	152	155	6	229	184	232	191	157
155	204	173	138	224	160	8	140	194	177	9	220	202	302	219	220
138	180	128	114	204	109	4	113	189	115	2	207	189	248	190	166
98	135	101	96	161	78	4	95	140	93	3	155	129	188	140	90
238	138	135	229	158	110	7	221	137	122	8	256	182	298	227	144
214	156	139	188	191	122	5	209	156	124	2	245	187	290	191	175
140	140	135	108	196	97	2	121	159	118	2	181	167	241	164	148
178	124	131	151	161	108	5	156	141	122	5	216	162	236	177	151
191	229	180	165	271	163	3	169	221	182	5	285	236	348	259	202
2283	2367	2219	2021	2860	1836	73	2061	2423	2049	89	3161	2591	3768	2719	2295

# ELECTION RETURNS FOR STATE OFFICERS, 1932 RAMSEY COUNTY—Continued

NAMES OF TOWNSHIPS, VILLAGES OR WARDS (In Alphabetical Order)	Total Number of Ballots Cast and Counted	GOVERNOR					LIEUTENANT GOVERNOR				SECRETARY OF STATE			
		Earle Brown Republican	Floyd B. Olson Farmer-Labor	John E. Regan Democrat	Wm. Schneiderman, Communist Nominated by Petition	John P. Johnson, Industrial Nominated by Petition	T. O. Streissguth Republican	K. K. Solberg Farmer-Labor	Ruth Haynes Carpenter Democrat	John Lindman, Communist Nominated by Petition	Mike Holm Republican	John T. Lyons Farmer-Labor	Jerry A. Harri Democrat	Robert Turner, Communist Nominated by Petition
1 7th Ward, 1st Precinct.....	315	61	185	62	3	53	133	95	4	88	89	109	3	
2 7th Ward, 2nd Precinct.....	431	215	170	40	3	200	117	42	4	258	77	66	4	
3 7th Ward, 3rd Precinct.....	240	79	123	34	2	73	86	58	2	121	62	37	4	
4 7th Ward, 4th Precinct.....	404	92	225	68	2	91	165	96	4	150	120	93	5	
5 7th Ward, 5th Precinct.....	336	100	183	49	.....	86	136	73	1	143	96	78	.....	
6 7th Ward, 6th Precinct.....	408	179	168	57	.....	164	113	86	.....	226	82	72	1	
7 7th Ward, 7th Precinct.....	339	231	84	22	.....	203	51	55	1	225	33	33	1	
8 7th Ward, 8th Precinct.....	280	194	63	25	.....	186	43	30	1	209	28	24	.....	
9 7th Ward, 9th Precinct.....	341	121	181	36	1	114	125	65	4	158	94	72	1	
10 7th Ward, 10th Precinct.....	498	226	208	51	1	235	140	82	2	287	105	76	2	
11 7th Ward, 11th Precinct.....	536	300	156	71	.....	259	99	107	.....	333	68	100	3	
12 7th Ward, 12th Precinct.....	314	228	53	27	.....	221	34	29	.....	246	27	30	.....	
13 7th Ward, 13th Precinct.....	490	149	284	53	3	139	216	78	6	224	154	81	.....	
14 7th Ward, 14th Precinct.....	398	150	191	53	.....	131	144	81	1	202	105	63	.....	
15 7th Ward, 15th Precinct.....	399	134	201	60	.....	133	138	71	1	200	92	71	1	
16 7th Ward, 16th Precinct.....	408	146	207	46	2	137	146	80	1	182	119	79	.....	
17 7th Ward, 17th Precinct.....	385	138	195	42	6	134	131	78	7	204	89	58	.....	
18 7th Ward, 18th Precinct.....	335	194	100	40	.....	189	66	62	1	234	40	39	2	
19 7th Ward, 19th Precinct.....	429	333	53	32	.....	299	31	54	2	355	25	32	.....	
20 7th Ward, 20th Precinct.....	414	151	212	53	1	134	168	75	2	212	122	66	.....	
21 7th Ward, 21st Precinct.....	476	183	225	63	1	167	167	91	1	241	116	90	1	
22 7th Ward, 22nd Precinct.....	430	160	186	77	1	133	141	93	2	225	91	87	2	
23 7th Ward, 23rd Precinct.....	384	160	154	66	1	143	98	97	3	196	82	74	.....	
24 7th Ward, 24th Precinct.....	469	217	156	89	.....	195	93	99	1	284	65	73	.....	
25 7th Ward, 25th Precinct.....	457	266	130	55	.....	248	79	88	1	320	54	53	.....	
26 7th Ward, 26th Precinct.....	479	278	134	64	.....	1	268	78	92	2	332	37	80	1
27 7th Ward, 27th Precinct.....	416	159	215	39	.....	1	148	157	61	1	214	119	52	2
28 7th Ward, 28th Precinct.....	606	261	178	69	.....	243	127	85	.....	314	75	77	3	
29 7th Ward, 29th Precinct.....	477	217	163	97	.....	207	108	130	1	275	66	103	1	
30 7th Ward, 30th Precinct.....	510	225	204	70	.....	221	132	103	3	302	144	91	.....	
31 7th Ward, 31st Precinct.....	562	284	212	59	.....	1	251	138	114	1	367	89	71	1
32 7th Ward, 32nd Precinct.....	538	244	227	55	1	3	184	161	84	2	304	118	80	1
33 7th Ward, 33rd Precinct.....	423	222	138	57	.....	1	204	85	85	2	283	58	62	4
34 7th Ward, 34th Precinct.....	397	213	117	58	.....	.....	200	85	70	2	246	63	58	4
35 7th Ward, 35th Precinct.....	347	155	139	52	.....	.....	146	104	70	2	204	72	62	2
36 7th Ward, 36th Precinct.....	485	80	246	162	.....	1	84	172	186	.....	151	125	174	1
Totals.....	15156	6748	6066	2053	27	9	6223	4207	2945	68	5515	3001	2566	67
1 8th Ward, 1st Precinct.....	459	96	259	102	3	99	173	147	3	164	123	141	3	
2 8th Ward, 2nd Precinct.....	390	73	245	65	1	3	71	149	84	3	133	128	88	2
3 8th Ward, 3rd Precinct.....	437	89	269	54	6	2	103	193	82	9	141	156	74	.....
4 8th Ward, 4th Precinct.....	356	99	214	25	6	.....	122	132	45	8	167	85	47	18
5 8th Ward, 5th Precinct.....	233	62	132	25	5	.....	67	85	43	6	107	65	38	7
6 8th Ward, 6th Precinct.....	447	90	275	63	5	1	93	271	72	10	164	156	77	8
7 8th Ward, 7th Precinct.....	314	59	207	44	5	.....	52	148	60	5	99	110	64	10
8 8th Ward, 8th Precinct.....	335	64	220	43	2	.....	65	167	71	3	110	129	71	.....
9 8th Ward, 9th Precinct.....	549	76	387	75	5	.....	70	281	122	10	181	209	107	7
10 8th Ward, 10th Precinct.....	499	63	340	75	3	1	65	255	115	2	140	200	110	5
11 8th Ward, 11th Precinct.....	438	77	268	81	3	.....	70	232	105	6	133	179	105	.....
12 8th Ward, 12th Precinct.....	394	39	275	65	5	1	34	199	109	8	72	163	107	.....
13 8th Ward, 13th Precinct.....	600	64	419	103	4	1	54	321	159	8	131	262	147	6
14 8th Ward, 14th Precinct.....	418	36	310	68	2	.....	25	251	107	5	61	184	99	4
15 8th Ward, 15th Precinct.....	531	68	386	64	5	1	65	305	97	10	131	256	110	10
16 8th Ward, 16th Precinct.....	497	74	339	73	2	1	69	275	112	7	126	236	112	5
17 8th Ward, 17th Precinct.....	583	34	490	51	2	.....	33	412	81	5	107	360	90	2
18 8th Ward, 18th Precinct.....	245	56	160	23	2	.....	60	122	34	4	92	95	36	3
19 8th Ward, 19th Precinct.....	364	44	265	43	3	1	43	204	84	4	83	174	84	5
20 8th Ward, 20th Precinct.....	559	50	400	99	.....	.....	45	331	134	3	149	271	109	.....
Totals.....	8648	1313	5860	1241	69	12	1305	4506	1863	119	2491	3541	1816	115

ELECTION RETURNS FOR STATE OFFICERS, 1932  
RAMSEY COUNTY—Continued

STATE TREASURER			ATTORNEY GENERAL			RAILROAD AND WAREHOUSE COMMISSIONER			ASSOCIATE JUSTICES SUPREME COURT						
Julius A. Schmahl Republican	A. H. Kleffman Farmer-Labor	Timothy J. Doyle Democrat	Henry N. Benson Republican	Harry H. Peterson Farmer-Labor	Ray G. Moonan Democrat	Tom Foley, Communist Nominated by Petition	Oscar A. Swenson Republican	Knud Wefald Farmer-Labor	Mathew N. Kraus Democrat	Emil Nygard, Communist Nominated by Petition	Homer B. Dibel, Nominated without Party Designation	Edward J. Lee, Nominated without Party Designation	Charles Loring, Nominated without Party Designation	I. M. Olsen, Nominated without Party Designation	Wm. H. Vanderburgh, Nomi- nated without Pty. Design.
69	75	149	60	93	130	2	65	77	130	5	136	115	173	103	80
219	80	103	213	97	90	3	204	89	91	2	242	139	272	171	124
90	57	76	82	76	58	2	88	61	68	4	108	81	122	86	61
120	117	129	108	130	119	8	106	125	113	6	193	150	219	156	119
103	99	107	99	114	94	2	86	113	91	1	144	112	165	111	77
184	81	112	176	96	96	2	160	86	100	1	216	121	259	174	97
231	41	49	231	43	46	1	213	33	52	1	212	86	228	157	68
201	27	36	193	37	38	1	194	25	34	1	175	84	198	141	72
134	81	100	124	111	82	2	122	96	91	1	184	114	194	151	97
257	95	120	243	122	91	5	220	118	90	3	226	167	289	200	127
292	68	126	289	76	116	1	266	76	117	2	295	171	329	205	146
228	24	47	221	34	40	1	217	34	40	1	198	80	229	170	61
175	174	121	155	200	93	10	157	165	112	10	200	172	260	186	143
169	106	100	153	129	79	3	146	113	92	2	191	149	201	142	114
162	84	112	143	112	98	2	156	88	85	2	172	120	208	141	109
162	103	114	144	132	97	1	149	112	101	7	216	145	237	160	105
179	89	86	153	119	68	7	159	94	81	6	181	124	208	149	97
200	37	77	193	52	72	2	189	50	70	2	208	108	222	132	87
333	24	51	329	27	53	1	312	37	71	1	322	78	330	272	53
158	120	112	147	158	86	1	152	81	96	1	200	142	242	163	112
213	98	132	173	143	123	4	180	122	127	1	245	259	258	171	138
178	90	113	156	113	122	1	152	105	115	6	209	142	233	168	128
179	57	122	166	82	112	4	144	78	117	13	199	122	232	147	99
224	60	122	222	79	96	5	217	65	106	4	230	138	259	171	131
285	48	90	279	73	69	3	258	53	80	2	263	111	282	190	94
303	40	109	280	74	96	3	280	50	104	4	274	127	309	210	102
182	114	91	162	156	64	3	160	110	79	6	199	162	215	162	111
275	80	131	257	104	115	1	253	95	110	1	281	199	310	198	150
235	58	165	227	76	140	1	222	78	128	4	267	137	293	202	124
242	86	140	246	115	107	1	223	100	114	6	261	175	284	205	131
301	68	150	289	106	117	1	274	74	132	4	310	175	343	224	135
253	110	116	250	149	102	1	249	120	108	6	265	197	300	190	155
228	57	105	207	85	88	3	213	62	95	4	231	152	258	167	99
221	64	88	205	78	81	1	196	63	92	3	219	122	236	154	100
165	70	88	165	88	76	1	160	67	93	1	185	123	212	137	85
104	119	231	98	140	209	2	90	120	212	6	176	178	229	150	132
7254	2781	3920	6838	3619	3363	83	6632	3035	3537	127	7833	4877	8838	6016	3863
114	110	224	113	136	172	2	111	115	191	3	197	193	290	160	152
86	114	106	70	149	122	4	73	118	140	4	150	137	150	133	114
127	147	106	105	182	87	8	101	153	101	13	192	153	207	144	121
143	103	63	141	121	52	38	142	105	57	10	136	109	161	130	106
83	74	51	75	87	42	4	75	82	43	4	97	86	118	82	82
138	156	111	108	197	95	9	104	174	105	13	193	158	277	162	137
69	111	96	61	138	70	5	60	119	90	5	133	109	141	110	90
79	113	115	77	137	90	3	67	137	95	3	160	133	173	104	110
128	208	174	82	267	140	8	80	214	176	11	229	186	284	179	172
110	205	142	88	225	125	1	87	210	145	3	205	185	250	180	140
114	73	28	79	199	123	7	77	177	138	4	107	152	245	151	141
48	129	175	38	202	107	5	37	169	130	4	146	155	171	123	125
91	248	225	75	301	185	5	68	251	203	6	260	263	302	204	204
43	209	142	37	227	126	4	32	214	138	6	179	176	215	133	141
97	260	145	69	281	204	8	79	237	132	7	218	200	288	208	155
94	231	145	71	273	121	9	75	241	140	6	223	218	261	190	183
56	360	137	31	414	98	4	43	370	131	4	238	237	283	212	190
76	84	61	66	108	41	4	62	90	59	8	83	102	112	93	86
62	169	106	41	202	96	4	42	174	111	2	161	147	191	145	107
73	260	197	43	332	143	6	61	282	167	4	233	225	254	170	221
1831	3364	2443	1470	4178	2239	138	1476	3632	2492	120	3540	3324	4373	3013	2777

## ELECTION RETURNS FOR STATE OFFICERS, 1932

RAMSEY COUNTY—Continued

NAMES OF TOWNSHIPS, VILLAGES OR WARDS (In Alphabetical Order)	Total Number of Ballots Cast and Counted	GOVERNOR						LIEUTENANT GOVERNOR				SECRETARY OF STATE			
		Larle Brown Republican	Floyd B. Olson Farmer-Labor	John E. Regan Democrat	Wm. Schneiderman, Communist Nominated by Petition	John P. Johnson, Industrial Nominated by Petition	T. O. Streissguth Republican	K. K. Solberg Farmer-Labor	Ruth Haynes Carpenter Democrat	John Lindman, Communist Nominated by Petition	Mike Holm Republican	John T. Lyons Farmer-Labor	Jerry A. Harl Democrat	Robert Turner, Communist Nominated by Petition	
1 9th Ward, 1st Precinct.....	304	35	222	36	5	97	38	159	56	7	81	122	64	7	
2 9th Ward, 2nd Precinct.....	370	83	235	39	3	1	84	171	66	6	147	103	67	6	
3 9th Ward, 3rd Precinct.....	221	46	150	24	1		59	93	33	1	80	77	34	3	
4 9th Ward, 4th Precinct.....	457	33	354	38	8	2	38	260	62	16	100	254	69	15	
5 9th Ward, 5th Precinct.....	402	64	300	30	3		57	229	67	7	112	178	89	3	
6 9th Ward, 6th Precinct.....	372	80	241	48	1		69	175	97	4	126	146	74	3	
7 9th Ward, 7th Precinct.....	328	56	223	43	2		57	173	59	4	96	135	71	3	
8 9th Ward, 8th Precinct.....	394	54	287	53		1	50	226	82	5	102	172	88	4	
9 9th Ward, 9th Precinct.....	284	41	168	66	2		39	140	74	9	74	121	69	5	
10 9th Ward, 10th Precinct.....	305	48	198	54	1	2	51	165	66	2	95	132	61		
11 9th Ward, 11th Precinct.....	478	64	350	49	4	2	66	297	57	6	128	249	67	2	
12 9th Ward, 12th Precinct.....	452	77	317	47	1	1	76	268	59	3	128	225	61	2	
Totals.....	4367	681	3045	527	31	108	684	2356	778	70	1269	1917	814	52	
1 10th Ward, 1st Precinct.....	420	111	258	45			106	177	87	1	169	135	77	1	
2 10th Ward, 2nd Precinct.....	451	102	272	74		2	98	220	89	1	163	174	78	1	
3 10th Ward, 3rd Precinct.....	474	128	286	52	2		121	244	73	5	217	166	59	2	
4 10th Ward, 4th Precinct.....	447	144	246	50		1	154	191	71	3	216	143	66	1	
5 10th Ward, 5th Precinct.....	383	201	159	22			181	134	50	1	254	85	30		
6 10th Ward, 6th Precinct.....	433	240	163	26		1	233	152	129	1	277	100	32	1	
7 10th Ward, 7th Precinct.....	415	180	188	43			168	155	65	5	234	100	55	2	
8 10th Ward, 8th Precinct.....	507	262	198	43			225	184	58	2	212	114	46	1	
9 10th Ward, 9th Precinct.....	381	201	151	27			195	133	30	2	236	97	31	1	
10 10th Ward, 10th Precinct.....	330	142	148	34	1		144	122	37	2	210	84	32		
11 10th Ward, 11th Precinct.....	584	237	301	51			212	53	18	3	301	178	66	3	
12 10th Ward, 12th Precinct.....	444	108	290	43	1		101	253	56	4	163	191	63	1	
13 10th Ward, 13th Precinct.....	264	87	154	17			79	129	30	7	131	90	28		
14 10th Ward, 14th Precinct.....	353	102	214	31			106	160	59	1	156	123	52		
15 10th Ward, 15th Precinct.....	512	312	174	18			281	157	41	3	329	124	33		
16 10th Ward, 16th Precinct.....	507	364	117	24		2	331	106	35	1	394	75	23		
17 10th Ward, 17th Precinct.....	438	332	89	15			309	82	30	1	355	49	19		
18 10th Ward, 18th Precinct.....	656	494	144	7			463	143	26		515	90	20	2	
19 10th Ward, 19th Precinct.....	477	160	253	59	4		149	220	75	9	231	161	63	3	
20 10th Ward, 20th Precinct.....	580	257	263	49		2	231	231	61	3	223	162	52	3	
21 10th Ward, 21st Precinct.....	407	118	246	38			117	204	53	2	179	155	56	1	
22 10th Ward, 22nd Precinct.....	362	138	195	30			112	162	54	2	179	114	51	4	
23 10th Ward, 23rd Precinct.....	403	127	218	55			125	175	67	1	195	122	68	2	
24 10th Ward, 24th Precinct.....	353	92	222	37			90	154	65		156	113	62	2	
Totals.....	10590	4639	4949	890	8	8	4331	3941	1359	60	5795	2946	1153	46	



## ELECTION RETURNS FOR STATE OFFICERS, 1932

## RAMSEY COUNTY—Continued

STATE TREASURER			ATTORNEY GENERAL					RAILROAD AND WAREHOUSE COMMISSIONER				ASSOCIATE JUSTICES SUPREME COURT				
Julius A. Schmahl Republican	A. H. Kleffman Farmer-Labor	Timothy J. Doyle Democrat	Henry N. Benson Republican	Harry H. Peterson Farmer-Labor	Ray G. Moonan Democrat	Tom Foley, Communist Nominated by Petition	Oscar A. Swenson Republican	Knud Weidald Farmer-Labor	Mathew N. Kraus Democrat	Emil Nygaard, Communist Nominated by Petition	Homer B. Dibell, Nominated without Party Designation	Edward J. Lee, Nominated without Party Designation	Charles Loring, Nominated without Party Designation	I. M. Olsen, Nominated without Party Designation	Wm. H. Vanderburgh, Nomi- nated without Pty. Design.	
54	121	97	42	138	80	7	45	125	89	6	122	110	152	95	82	1
105	109	113	97	147	83	5	99	139	88	8	150	128	179	135	97	2
67	72	40	61	80	37	1	67	67	47	1	84	76	93	84	48	3
54	219	106	43	245	78	15	46	218	94	10	141	142	68	141	117	4
78	175	112	64	208	87	5	78	178	103	7	166	163	189	167	112	5
90	128	112	80	164	92	3	87	129	100	3	136	124	188	138	101	6
70	140	84	64	165	70	4	59	143	83	2	155	111	171	140	88	7
66	165	133	47	237	80	3	58	183	107	6	164	167	187	152	121	8
54	98	112	45	128	86	4	49	105	98	7	118	119	157	86	84	9
74	120	95	51	159	64	2	56	169	77	2	150	116	167	125	77	10
99	243	100	56	325	67	2	75	252	96	4	191	180	231	189	138	11
99	222	86	71	293	58	1	97	226	81	3	173	158	225	182	114	12
910	1812	1190	721	2289	882	52	816	1934	1063	59	1750	1594	2007	1634	1179	
133	130	125	127	159	99	1	126	143	116	2	190	158	212	164	129	1
133	159	125	117	197	99	4	127	165	99	6	199	154	241	182	127	2
161	166	117	135	220	84	3	141	193	97	5	228	189	257	214	134	3
180	139	100	170	172	77		171	149	79	5	197	182	227	223	129	4
207	99	53	209	117	45		215	100	45	2	182	147	237	185	106	5
250	105	55	234	137	39		229	120	47	4	212	160	269	227	100	6
197	103	83	189	132	77	3	193	106	82	23	202	170	240	207	120	7
256	132	74	252	142	68	1	260	127	65	2	212	200	272	214	132	8
216	99	44	209	125	30		208	112	34	2	181	139	227	163	103	9
169	92	50	162	109	33		157	107	42	1	154	106	159	140	104	10
267	187	92	252	222	75	1	255	202	78	4	273	251	301	273	261	11
131	199	84	117	222	76	4	117	206	76	8	189	198	222	205	145	12
97	96	56	84	126	35	2	96	113	40	2	131	99	146	124	82	13
124	125	80	111	141	74	3	113	127	74	2	176	134	190	153	116	14
308	130	48	293	148	44	2	286	130	44	3	284	166	309	262	125	15
373	80	39	374	80	33	5	344	92	42	5	303	149	350	279	117	16
321	64	33	320	69	30		315	63	25	2	262	138	301	200	122	17
504	97	36	477	118	28	1	453	135	25	1	379	226	432	353	145	18
178	185	93	167	215	71	3	158	193	84	6	213	194	245	183	127	19
253	177	79	241	213	59	4	246	157	75	5	241	208	275	235	154	20
143	161	78	134	190	60	1	129	169	75	2	190	180	230	178	105	21
137	118	79	137	145	56	1	138	131	59	2	143	155	180	148	121	22
156	112	112	137	146	94	1	127	144	95	1	191	149	221	153	109	23
117	124	86	102	156	69	1	100	132	80	5	161	131	193	134	91	24
5011	3079	1821	4750	3701	1455	41	4704	3316	1578	98	5093	3983	5936	4799	3004	

## ELECTION RETURNS FOR STATE OFFICERS, 1932

RAMSEY COUNTY—Continued

NAMES OF TOWNSHIPS, VILLAGES OR WARDS (In Alphabetical Order)	Total Number of Ballots Cast and Counted	GOVERNOR					LIEUTENANT GOVERNOR			SECRETARY OF STATE				
		Earle Brown Republican	Floyd B. Olson Farmer-Labor	John E. Rogan Democrat	Wm. Schneiderman, Communist Nominated by Petition	John P. Johnson, Industrial Nominated by Petition	T. O. Strussguth R. publican	K. K. Solberg Farmer-Labor	Ruth Haynes Carpenter Democrat	John Lindman, Communist Nominated by Petition	Mike Holm R. publican	John T. Lyons Farmer-Labor	Jerry A. Hard Democrat	Robert Turner, Communist Nominated by Petition
1 11th Ward, 1st Precinct.....	347	73	221	32	.....	1	71	122	56	4	122	145	63	5
2 11th Ward, 2nd Precinct.....	313	126	160	24	.....	.....	121	122	40	2	159	100	29	1
3 11th Ward, 3rd Precinct.....	458	128	231	44	1	.....	117	178	81	2	214	153	63	4
4 11th Ward, 4th Precinct.....	647	244	307	89	1	1	229	263	166	2	331	182	102	2
5 11th Ward, 5th Precinct.....	382	118	214	44	1	.....	122	176	54	4	169	120	57	5
6 11th Ward, 6th Precinct.....	510	206	207	81	.....	.....	187	178	120	2	274	126	98	.....
7 11th Ward, 7th Precinct.....	382	184	136	56	1	.....	156	113	79	1	266	73	79	.....
8 11th Ward, 8th Precinct.....	526	235	222	75	3	.....	215	156	169	4	273	128	86	.....
9 11th Ward, 9th Precinct.....	465	215	140	102	.....	.....	215	113	104	.....	260	85	106	.....
10 11th Ward, 10th Precinct.....	447	239	150	54	.....	.....	228	116	74	.....	282	84	57	1
11 11th Ward, 11th Precinct.....	525	326	116	84	1	1	219	77	111	1	363	58	95	1
12 11th Ward, 12th Precinct.....	431	153	148	138	.....	.....	138	91	169	.....	163	62	156	1
13 11th Ward, 13th Precinct.....	568	184	214	163	1	.....	179	154	217	2	258	83	131	1
14 11th Ward, 14th Precinct.....	521	244	165	116	.....	.....	227	109	157	2	282	75	141	1
15 11th Ward, 15th Precinct.....	330	181	126	28	.....	.....	173	72	58	1	219	42	40	.....
16 11th Ward, 16th Precinct.....	268	133	88	43	.....	.....	110	58	61	3	140	42	67	.....
17 11th Ward, 17th Precinct.....	436	249	144	45	.....	.....	243	98	64	2	360	56	48	.....
18 11th Ward, 18th Precinct.....	371	165	165	34	.....	.....	174	101	62	2	227	77	52	.....
19 11th Ward, 19th Precinct.....	414	224	157	27	1	.....	235	91	46	1	291	56	34	2
20 11th Ward, 20th Precinct.....	395	231	127	37	.....	.....	247	97	76	2	330	63	67	.....
21 11th Ward, 21st Precinct.....	794	225	130	43	.....	2	223	73	69	2	274	48	61	2
22 11th Ward, 22nd Precinct.....	499	346	117	40	1	1	328	80	46	.....	390	41	43	.....
23 11th Ward, 23rd Precinct.....	620	322	266	72	3	1	331	139	94	4	399	93	86	4
24 11th Ward, 24th Precinct.....	563	299	184	78	1	1	243	120	92	.....	346	184	93	2
25 11th Ward, 25th Precinct.....	547	278	196	80	1	.....	254	140	104	4	225	89	99	.....
26 11th Ward, 26th Precinct.....	304	247	204	111	1	.....	243	133	194	1	311	90	129	1
27 11th Ward, 27th Precinct.....	591	236	262	89	.....	.....	222	203	119	4	316	139	115	1
28 11th Ward, 28th Precinct.....	520	290	160	66	1	.....	272	94	107	2	339	63	82	.....
29 11th Ward, 29th Precinct.....	268	163	153	49	.....	.....	161	125	37	.....	235	95	48	.....
30 11th Ward, 30th Precinct.....	616	221	317	77	.....	1	206	255	111	3	300	181	104	4
31 11th Ward, 31st Precinct.....	681	205	313	78	1	.....	193	313	125	5	191	229	128	4
32 11th Ward, 32nd Precinct.....	1009	461	432	144	.....	3	435	332	173	8	384	221	171	4
33 11th Ward, 33rd Precinct.....	659	267	224	152	.....	.....	249	182	170	1	355	99	162	3
34 11th Ward, 34th Precinct.....	346	91	215	42	1	1	80	150	69	2	135	133	66	4
35 11th Ward, 35th Precinct.....	262	122	110	25	1	1	111	89	39	2	173	56	36	2
36 11th Ward, 36th Precinct.....	436	199	168	62	1	.....	190	107	101	1	271	69	86	.....
37 11th Ward, 37th Precinct.....	444	126	229	87	.....	.....	127	151	132	3	193	100	138	.....
38 11th Ward, 38th Precinct.....	608	392	152	65	.....	.....	365	102	93	1	461	56	72	1
39 11th Ward, 39th Precinct.....	531	281	163	79	2	1	265	117	96	6	352	71	80	.....
40 11th Ward, 40th Precinct.....	567	245	243	71	2	.....	231	178	104	6	303	129	91	5
41 11th Ward, 41st Precinct.....	388	225	146	39	.....	.....	223	85	54	.....	271	54	51	.....
42 11th Ward, 42nd Precinct.....	353	198	117	34	1	.....	190	74	59	3	232	44	62	2
43 11th Ward, 43rd Precinct.....	427	227	151	46	1	.....	215	114	61	2	266	84	55	.....
Totals.....	20479	9534	8114	2947	25	15	9063	5898	4047	98	11845	1189	3708	7
1 12th Ward, 1st Precinct.....	375	132	189	29	9	.....	145	123	38	15	222	65	36	15
2 12th Ward, 2nd Precinct.....	469	132	267	61	3	1	149	201	83	5	199	143	82	.....
3 12th Ward, 3rd Precinct.....	416	126	229	50	1	.....	125	178	64	4	189	135	58	.....
4 12th Ward, 4th Precinct.....	507	129	314	66	2	.....	133	233	96	6	212	165	198	.....
5 12th Ward, 5th Precinct.....	512	100	368	46	2	1	110	274	76	4	174	229	73	.....
6 12th Ward, 6th Precinct.....	382	124	211	48	1	.....	118	168	74	4	175	114	67	.....
7 12th Ward, 7th Precinct.....	462	65	317	68	4	2	80	257	84	4	134	197	91	4
8 12th Ward, 8th Precinct.....	396	56	285	47	4	1	62	255	52	5	133	188	59	.....
9 12th Ward, 9th Precinct.....	487	50	365	60	3	.....	56	274	101	7	114	233	105	.....
10 12th Ward, 10th Precinct.....	551	129	338	76	3	.....	155	200	78	5	216	221	77	.....
11 12th Ward, 11th Precinct.....	550	103	370	61	1	2	104	281	106	7	191	210	90	.....
12 12th Ward, 12th Precinct.....	450	104	294	45	2	.....	108	229	67	8	180	176	63	.....
13 12th Ward, 13th Precinct.....	432	169	220	38	1	2	157	179	70	2	215	138	67	4
14 12th Ward, 14th Precinct.....	410	145	218	58	.....	1	136	169	78	3	189	125	78	.....
Totals.....	6399	1564	3985	753	36	10	1638	3021	1067	79	2543	2339	1144	.....



# GENERAL ELECTION RETURNS

327

## ELECTION RETURNS FOR STATE OFFICERS, 1932

RAMSEY COUNTY—Continued

STATE TREASURER			ATTORNEY GENERAL				RAILROAD AND WAREHOUSE COMMISSIONER				ASSOCIATE JUSTICES SUPREME COURT				
Julius A. Schmahl Republican	A. H. Kleffman Farmer-Labor	Timothy J. Doyle Democrat	Henry N. Benson Republican	Harry H. Peterson Farmer-Labor	Ray G. Moonan Democrat	Tom Foley, Communist Nominated by Petition	Oscar A. Swenson Republican	Knud Wefald Farmer-Labor	Mathew N. Kraus Democrat	Emil Nygaard, Communist Nominated by Petition	Homer B. Dibell, Nominated without Party Designation	Edward J. Lee, Nominated without Party Designation	Charles Loring, Nominated without Party Designation	I. M. Olsen, Nominated without Party Designation	Wm. H. Vanderburgh, Nomi- nated without Pty. Design.
91	140	87	88	152	76	3	84	143	88	5	158	142	175	149	105
143	98	57	131	105	51	2	131	97	60	3	154	115	179	146	99
166	157	108	158	169	89	3	151	169	89	8	207	173	248	203	150
278	187	139	239	230	138	1	247	194	146	6	276	249	359	301	180
145	132	91	139	155	65	2	151	132	78	4	170	152	175	169	106
231	124	132	208	158	121	3	200	143	142	3	266	200	314	216	145
174	64	106	171	85	93	1	168	73	95	2	189	142	218	135	100
238	106	146	232	140	119	1	235	127	134	4	256	207	302	190	153
224	84	137	224	98	119	1	218	89	132	3	246	189	278	190	130
245	90	81	235	113	70	2	255	88	70	2	243	161	272	220	121
323	52	134	320	66	122	1	301	53	129	7	312	172	342	235	122
150	51	225	161	67	187	2	150	62	183	2	254	150	283	153	142
210	70	257	191	84	247	5	206	78	222	2	295	203	337	178	174
235	70	199	247	101	151	3	224	76	187	3	282	183	312	210	154
186	45	77	189	54	62	1	161	55	65	3	179	101	194	133	80
120	29	96	116	57	68	1	118	36	80	1	142	77	155	106	62
272	58	87	262	74	77	1	256	69	74	6	236	166	267	177	110
186	78	86	172	101	72	1	175	78	72	5	190	124	216	164	93
253	57	66	245	81	48	1	238	66	56	4	215	123	239	172	109
274	56	105	258	84	80	2	252	63	93	2	255	131	299	183	103
246	46	88	232	73	70	2	232	46	80	2	213	108	220	122	55
357	49	62	336	73	53	1	338	57	55	1	279	141	313	204	115
346	94	138	337	129	112	4	324	113	114	12	341	185	375	273	151
316	90	127	297	112	108	1	290	82	111	1	288	190	321	227	143
281	85	142	266	123	117	3	258	97	139	3	300	172	309	204	153
265	76	189	256	111	156	2	258	96	165	4	314	202	350	229	143
255	149	161	235	173	150	2	234	148	157	1	304	203	329	240	162
294	48	138	285	88	103	3	289	62	118	2	301	182	317	219	151
180	91	78	169	117	60	6	167	114	63	1	172	132	215	158	111
255	197	130	223	230	119	5	207	213	127	9	292	116	335	250	177
267	216	166	223	269	115	4	224	241	49	7	335	291	366	271	206
510	216	253	451	302	227	4	526	257	222	9	551	334	629	448	328
290	98	240	266	131	205	5	269	127	197	5	293	201	369	247	206
100	125	99	104	148	81	2	96	138	83	7	138	122	184	150	103
127	63	50	130	78	35	1	121	73	46	2	130	86	146	122	79
208	64	129	208	80	108	3	203	90	99	2	220	158	264	160	119
141	85	200	128	103	183	3	134	96	185	1	234	164	242	135	163
423	63	95	396	88	93	3	383	68	105	3	349	190	383	263	162
300	77	121	288	106	104	3	279	90	108	3	295	201	335	207	135
271	127	134	232	177	114	4	243	145	114	6	280	194	324	215	142
240	54	74	213	99	60	1	229	60	66	2	218	128	234	156	98
201	53	83	200	62	65	3	193	56	71	1	200	102	212	154	83
237	70	95	225	97	79	3	228	70	84	4	220	140	247	182	102
10254	3984	5408	9686	5143	4568	90	9646	4428	4753	155	10792	7202	12183	8466	5725
196	71	59	177	102	39	15	176	79	47	13	158	129	184	133	113
169	135	131	147	182	96	11	154	150	109	7	199	183	229	164	149
160	130	89	139	164	68	7	136	135	85	6	185	163	219	159	115
167	189	131	151	230	116	10	156	178	120	12	226	207	325	210	153
143	222	118	127	259	85	6	116	239	98	7	193	206	264	206	174
141	123	97	124	157	81	2	131	125	91	6	177	156	207	173	108
92	203	129	77	248	99	6	79	216	113	8	180	156	211	183	137
103	179	87	70	210	76	3	78	187	94	5	160	127	214	140	103
75	224	150	55	263	122	8	61	231	145	5	203	191	229	168	146
165	225	136	271	97	1	154	243	154	4	8	245	243	273	221	179
142	209	142	123	252	114	2	120	216	141	8	191	209	284	218	178
138	170	109	131	210	68	5	142	180	79	6	201	153	228	211	128
171	141	98	166	175	73	1	174	145	89	4	199	174	256	179	140
157	128	110	137	147	101	3	154	139	96	4	197	142	230	174	108
2019	2349	1450	1760	2870	1235	80	1831	2463	1461	91	2714	2439	3353	2539	1931

## ELECTION RETURNS FOR STATE OFFICERS, 1932

## RAMSEY COUNTY—Continued

NAMES OF TOWNSHIPS, VILLAGES OR WARDS (In Alphabetical Order)	Total Number of Ballots Cast and Counted	GOVERNOR					LIEUTENANT GOVERNOR				SECRETARY OF STATE			
		Earle Brown Republican	Floyd B. Olson Farmer-Labor	John E. Regan Democrat	Wm. Schneiderman, Communist Nominated by Petition	John P. Johnson, Industrial Nominated by Petition	T. O. Streissguth R. publican	K. K. Solberg Farmer-Labor	Ruth Haynes Carpenter Democrat	John Lindman, Communist Nominated by Petition	Mike Holm R. publican	John T. Lyons Farmer-Labor	Jerry A. Harri Democrat	Robert Turner, Communist Nominated by Petition
1 New Brighton.....	240	65	141	29	.....	.....	62	105	55	2	96	84	44	1
2 North St. Paul, 1st Precinct.....	600	131	403	56	.....	.....	133	279	110	3	225	214	110	1
3 2nd Precinct.....	616	165	363	72	1	.....	182	252	106	2	267	183	110	1
4 White Bear Lake, 1st Precinct.....	328	137	122	62	.....	.....	124	82	86	1	173	71	63	.....
5 2nd Precinct.....	547	260	199	82	.....	.....	241	141	117	.....	322	97	103	.....
6 3rd Precinct.....	396	104	199	79	.....	.....	111	134	103	3	190	90	85	.....
7 Mounds View.....	737	179	444	106	3	1	170	340	137	14	259	303	134	2
8 New Canada.....	1336	233	903	146	10	1	217	689	235	21	420	543	226	16
9 Rose.....	896	336	401	145	5	2	391	320	181	16	411	248	177	13
10 Rose Hill.....	380	95	258	21	1	2	89	202	57	1	158	154	42	4
11 White Bear Town, 1st Precinct.....	730	227	484	96	.....	.....	226	306	107	4	324	259	96	3
12 2nd Precinct.....	399	182	168	40	3	1	164	130	65	5	222	93	61	4
Totals.....	7205	2114	4085	934	23	7	2110	2980	1359	72	3067	2339	1251	45
Grand Totals.....	111300	35960	59206	14137	388	238	34392	45130	20191	961	50262	34206	19234	797

## RED LAKE COUNTY

1 Browns Creek.....	45	.....	41	4	.....	.....	38	5	.....	5	32	6	.....	.....
2 Emardville.....	147	23	89	22	1	.....	21	89	16	.....	42	73	16	1
3 Equality.....	148	21	105	12	5	.....	15	90	12	10	34	86	10	8
4 Garnes.....	154	12	133	9	.....	.....	10	127	13	1	23	116	11	.....
5 Gervais.....	175	10	151	11	.....	.....	9	134	18	.....	22	124	19	.....
6 Lake Pleasant.....	106	12	61	32	.....	.....	8	48	39	1	24	39	40	.....
7 Lambert.....	137	30	58	40	2	4	18	49	56	2	46	41	40	2
8 Louisville.....	141	12	96	29	1	.....	5	85	37	.....	26	70	35	1
9 Poplar River.....	202	51	97	38	3	3	36	61	55	5	86	51	39	2
10 Red Lake Falls.....	136	25	77	32	1	.....	21	67	40	1	34	63	35	.....
11 River.....	58	3	54	1	.....	.....	55	1	.....	5	49	1	.....	.....
12 Terrebonne.....	193	55	100	35	.....	.....	30	69	69	2	60	58	57	1
13 Wylie.....	34	2	26	5	.....	.....	2	26	3	.....	8	22	3	.....
14 Village of Oklee.....	142	47	64	28	1	.....	40	50	32	3	79	29	23	2
15 Plummer Village.....	103	13	74	14	.....	.....	15	53	23	1	29	47	21	1
16 City of Red Lake Falls—1st Ward.....	154	44	88	17	.....	.....	32	49	46	1	57	37	40	.....
17 2nd Ward.....	147	66	69	8	.....	.....	59	30	31	.....	83	27	29	.....
18 3rd Ward.....	336	80	178	59	1	.....	73	79	143	2	111	50	143	.....
Totals.....	2558	506	1561	396	15	7	394	1199	639	29	774	1014	568	18

## ELECTION RETURNS FOR STATE OFFICERS, 1932

## RAMSEY COUNTY —Continued

STATE TREASURER			ATTORNEY GENERAL				RAILROAD AND WAREHOUSE COMMISSIONER				ASSOCIATE JUSTICES SUPREME COURT				
Julius A. Schmahl Republican	A. H. Kleffman Farmer-Labor	Timothy J. Doyle Democrat	Henry N. Benson Republican	Harry H. Peterson Farmer-Labor	Ray G. Moonan Democrat	Tom Foley, Communist Nominated by Petition	Oscar A. Swenson Republican	Knud Wefald Farmer-Labor	Mathew N. Kraus Democrat	Emil Nygaard, Communist Nominated by Petition	Homer B. Dibell, Nominated without Party Designation	Edward J. Lee, Nominated without Party Designation	Charles Loring, Nominated without Party Designation	L. M. Olsen, Nominated without Party Designation	Wm. H. Vanderburgh, Nomi- nated without Pty. Design.
72	75	75	65	94	56	3	68	78	70	96	98	99	95	83	1
165	220	152	148	258	120	2	150	176	133	217	234	292	214	188	2
216	186	157	213	218	117	2	200	200	130	270	212	326	272	187	3
152	64	88	130	90	75		137	66	90	147	134	193	133	102	4
273	89	141	253	117	125	2	257	95	135	258	184	294	217	136	5
147	88	123	112	130	108	3	122	101	121	149	144	204	147	118	6
202	298	182	183	335	151	7	172	303	182	317	291	346	305	232	7
303	596	292	241	661	251	19	251	580	287	24	474	451	560	493	8
330	266	251	281	334	187	13	298	268	237	13	350	344	404	306	9
113	182	58	101	183	58	3	105	182	55	7	165	156	186	174	10
273	250	151	247	311	110	3	247	262	129	9	295	299	358	296	11
191	92	89	178	112	71	5	174	101	84	11	187	169	237	157	12
2437	2406	1759	2152	2843	1429	62	2181	2412	1653	83	2925	2716	3499	2809	2163
40983	33539	27735	37592	41382	23165	886	37828	35613	25435	1255	50861	40221	59794	44762	31681

## RED LAKE COUNTY

3	31	8	1	33	8		38	6		16	25	23	16	18	1	
31	73	20	24	81	19	1	14	86	18	2	41	59	42	65	41	2
18	93	13	17	92	13	9	10	108	9	8	34	47	58	68	22	3
13	119	15	11	126	12	1	11	126	16		49	66	72	81	52	4
22	128	17	11	126	26		15	134	13		64	76	72	87	49	5
10	42	46	8	39	47		8	44	42		38	38	41	39	38	6
28	43	51	25	44	50	3	22	48	49	3	46	55	52	47	41	7
12	76	37	10	73	43		7	84	39		50	50	50	52	33	8
55	52	64	47	58	60	1	35	71	56	2	68	55	88	73	44	9
29	66	34	27	67	35		21	70	33		49	59	69	52	50	10
1	50			52	1		2	53			24	13	26	24	11	11
41	62	75	33	62	76	1	27	71	70	1	75	76	89	82	50	12
4	23	6	3	22	6		4	23	4		12	12	12	16	10	13
59	32	35	49	34	43	1	41	55	23	2	67	42	71	71	22	14
21	45	22	16	47	25		8	55	25		39	36	39	41	26	15
41	44	47	33	46	47		27	52	49	2	58	53	62	53	40	16
68	28	34	61	32	39		61	34	37		64	42	78	54	45	17
85	53	161	74	63	157	3	74	64	162		129	114	144	135	84	18
541	1060	685	450	1097	706	20	387	1216	651	20	923	918	1088	1056	676	

ELECTION RETURNS FOR STATE OFFICERS, 1932  
REDWOOD COUNTY

NAMES OF TOWNSHIPS, VILLAGES OR WARDS (In Alphabetical Order)	Total Number of Ballots Cast and Counted	GOVERNOR					LIEUTENANT GOVERNOR				SECRETARY OF STATE			
		Earle Brown Republican	Floyd B. Olson Farmer-Labor	John E. Regan Democrat	Wm. Schneiderman, Communist Nominated by Petition	John P. Johnson, Industrial Nominated by Petition	T. O. Streissguth Republican	K. K. Solberg Farmer-Labor	Ruth Haynes Carpenter Democrat	John Lindman, Communist Nominated by Petition	Mike Holm Republican	John T. Lyons Farmer-Labor	Jerry A. Hurd Democrat	Robert Turner, Communist Nominated by Petition
Townships—														
1 Brookville.....	177	77	66	34			84	57	17	1	88	55	19	
2 Charlestown.....	152	21	99	32			21	97	21		42	82	23	
3 Delhi.....	193	27	152	14			24	145	13	2	44	126	14	
4 Gales.....	134	25	88	21			21	92	17		43	72	18	
5 Granite Rock.....	194	10	130	49			7	138	26	1	31	121	26	
6 Honner.....	50	20	18	12			15	19	8		24	13	5	
7 Johnsonville.....	178	26	122	30			34	119	13		58	105	10	
8 Kintire.....	161	31	127	3			35	112	7		59	93	7	
9 Lamberton.....	158	42	101	14			47	80	17		62	76	18	
10 Morgan.....	219	63	114	35			64	99	34	2	63	104	38	
11 New Avon.....	128	19	76	31			21	70	29		35	59	28	
12 North Hero.....	168	37	88	43			37	74	36	1	66	57	33	
13 Paxton.....	248	168	98	41			94	94	35	1	118	79	36	
14 Redwood Falls.....	188	79	88	15			81	70	18		102	61	16	
15 Sherman.....	118	33	54	16			42	40	11		45	39	10	
16 Sheridan.....	191	29	129	26			25	108	29	1	37	108	29	
17 Springdale.....	164	33	81	49			26	67	54		60	48	46	
18 Sundown.....	203	31	143	29			32	145	15	2	55	123	21	
19 Swedes Forest.....	128	10	114	1			8	109	3		31	92	2	
20 Three Lakes.....	154	27	104	23			34	94	21		48	88	18	
21 Underwood.....	150	43	78	23			41	77	21		60	59	20	
22 Vail.....	159	21	113	21	1		20	104	23	2	40	87	28	
23 Vesta.....	161	24	105	32			20	102	19		32	99	21	
24 Waterbury.....	139	26	93	15	2		22	85	13	2	46	79	9	
25 Westline.....	152	32	93	27			21	94	25		47	79	19	
26 Willow Lake.....	150	8	74	67			15	73	53		29	53	60	
Villages—														
27 Belview.....	218	63	134	14			61	109	18	1	100	78	18	
28 Clements.....	88	36	34	17			36	39	7	2	44	31	10	
29 Delhi.....	104	25	69	10			22	65	10	1	31	56	10	
30 Lamberton.....	358	108	218	32	1		118	170	41	2	177	119	50	
31 Lucan.....	81	6	61	13			11	55	6	2	17	53	3	
32 Morgan.....	342	127	166	42			127	145	41		161	119	39	
33 Milroy.....	86	45	26	15			39	25	11		63	4	11	
34 North Redwood.....	86	35	39	9			34	40	6	1	39	36	4	
35 Revere.....	74	33	34	7			31	26	9	1	41	23	4	
36 Sanborn.....	189	34	97	58			31	83	58		80	58	40	
37 Seaforth.....	66	7	46	12			10	29	13		15	32	10	
38 Vesta.....	129	33	88	8			34	74	10		47	66	9	
39 Wabasso.....	211	44	70	96	1		55	55	86		70	52	79	
40 Wanda.....	70	2	26	40			9	24	32		10	22	34	
41 Walnut Grove.....	300	134	75	88			135	69	73	1	175	45	63	
42 Redwood Falls City—1st Ward.....	598	343	178	68			343	136	73		376	118	64	
43 Redwood Falls City—2nd Ward.....	737	397	205	106	1		397	170	109	4	446	140	117	
Totals.....	7954	2374	4114	1338	6	2381	3678	1181	30	3257	3109	1139	15	

## ELECTION RETURNS FOR STATE OFFICERS, 1932

## REDWOOD COUNTY

STATE TREASURER			ATTORNEY GENERAL			RAILROAD AND WAREHOUSE COMMISSIONER			ASSOCIATE JUSTICES SUPREME COURT						
Julius A. Schmahl Republican	A. H. Kleffman Farmer-Labor	Timothy J. Doyle Democrat	Henry N. Benson Republican	Harry H. Peterson Farmer-Labor	Ray G. Moonan Democrat	Tom Foley, Communist Nominated by Petition	Oscar A. Swenson Republican	Knud Wefald Farmer-Labor	Mathew N. Kraus Democrat	Emil Nygard, Communist Nominated by Petition	Homer B. Dibell, Nominated without Party Designation	Edward J. Lee, Nominated without Party Designation	Charles Loring, Nominated without Party Designation	I. M. Olsen, Nominated without Party Designation	Wm. H. Vanderburgh, Nomi- nated without Pty. Design.
74	53	31	79	58	19	73	50	25	2	70	40	74	105	23	1
31	85	28	21	88	33	20	96	25		61	49	69	84	41	2
31	134	16	28	128	22	38	126	19		84	62	89	115	54	3
31	74	28	27	80	23	30	78	21		58	42	62	80	38	4
11	134	31	22	124	29	17	130	24		71	42	71	87	49	5
13	23	6	19	11	8	22	14	4		21	9	22	26	8	6
40	112	17	40	111	14	42	105	13		67	47	67	88	47	7
46	103	8	44	106	3	51	96	4		66	61	74	105	44	8
50	80	21	46	79	24	48	77	24		66	48	64	73	43	9
61	98	36	61	99	36	65	95	34	1	84	62	99	101	70	10
27	65	30	29	64	28	30	62	27		55	29	52	69	26	11
39	79	39	43	69	40	48	65	41	1	78	59	79	101	29	12
85	88	56	94	74	53	99	74	44		93	81	113	130	58	13
66	86	76	87	61	20	81	62	21		70	51	87	91	45	14
37	43	15	31	45	14	30	40	20		43	19	38	51	20	15
29	112	31	22	110	31	25	100	34		59	39	65	75	47	16
39	49	63	35	52	61	31	54	59		73	51	80	80	36	17
44	127	24	33	133	24	35	135	19	1	75	37	73	116	46	18
18	101	3	20	99	1	26	91	1		57	39	40	76	26	19
32	92	26	32	80	28	33	85	28		72	52	60	93	33	20
49	66	24	42	68	22	47	58	26	1	71	46	66	83	43	21
23	89	38	19	84	43	19	90	37		63	56	55	82	44	22
28	92	24	21	91	26	19	95	22		60	44	61	64	34	23
32	88	12	30	78	17	30	80	16		48	35	49	68	43	24
31	87	22	26	92	20	28	87	18	2	42	31	46	59	35	25
15	61	65	10	57	66	14	55	66		60	36	61	74	45	26
75	92	24	80	87	21	83	82	21		66	57	77	107	38	27
32	35	15	41	30	13	39	32	9	1	41	30	42	49	21	28
22	66	13	30	56	10	27	55	12		43	30	48	63	30	29
145	138	57	133	134	66	130	131	57		151	93	153	201	61	30
12	57	6	11	55	6	11	56	2	1	17	26	29	40	17	31
136	128	53	128	135	5	134	124	50		137	78	148	179	74	32
49	16	13	53	12	13	52	11	17	1	45	27	39	40	17	33
27	43	6	31	33	6	33	33	5	1	33	20	26	39	9	34
38	23	8	39	20	7	35	22	7		28	23	36	33	19	35
63	62	55	45	73	54	62	66	49		82	50	84	94	36	36
9	31	14	9	31	14	9	31	11		24	11	24	38	12	37
42	65	16	34	67	18	31	66	14		47	25	45	63	28	38
54	46	97	48	48	98	52	51	89		95	48	91	120	45	39
8	15	47	4	9	44	3	22	41		32	23	30	44	18	40
147	57	74	142	53	83	151	51	81		152	94	144	173	59	41
325	140	94	325	119	93	331	124	74	1	300	151	311	361	102	42
373	180	145	391	138	155	399	140	141	1	421	144	407	475	114	43
2539	3415	1507	2505	3241	1411	19	2583	3197	1352	14	3381	2097	3450	4295	1727

## ELECTION RETURNS FOR STATE OFFICERS, 1932

## RENVILLE COUNTY

NAMES OF TOWNSHIPS, VILLAGES OR WARDS (In Alphabetical Order)	Total Number of Ballots Cast and Counted	GOVERNOR					LIEUTENANT GOVERNOR				SECRETARY OF STATE			
		Earle Brown Republican	Floyd B. Olson Farmer-Labor	John E. Regan Democrat	Wm. Schneiderman, Communist Nominated by Petition	John P. Johnson, Industrial Nominated by Petition	T. O. Streissguth Republican	K. K. Solberg Farmer-Labor	Ruth Haynes Carpenter Democrat	John Lindman, Communist Nominated by Petition	Mike Holm Republican	John T. Lyons Farmer-Labor	Jerry A. Harl Democrat	Robert Turner, Communist Nominated by Petition
1 Bandon.....	182	24	130	23	1	.....	19	132	18	.....	45	108	15	.....
2 Beaver Falls.....	170	57	79	32	.....	.....	42	79	30	3	63	66	32	.....
3 Birch Cooley.....	267	57	127	76	.....	.....	51	126	59	6	72	128	52	1
4 Bird Island.....	182	20	54	102	1	.....	23	62	76	3	45	54	75	.....
5 Boon Lake.....	253	68	138	28	1	1	60	121	39	4	84	114	34	1
6 Brookfield.....	166	51	86	27	.....	.....	48	77	23	1	59	74	22	1
7 Cairo.....	216	37	62	108	.....	2	47	68	81	.....	61	50	86	.....
8 Camp.....	216	91	99	24	.....	.....	83	92	16	2	111	82	13	1
9 Crocks.....	165	23	120	13	2	1	8	125	19	1	24	116	12	1
10 Emmet.....	214	25	139	47	1	.....	20	160	23	.....	39	141	28	.....
11 Ericson.....	218	47	136	31	2	1	44	141	18	1	69	118	16	1
12 Flora.....	206	39	138	18	2	.....	35	130	18	1	58	119	16	1
13 Hawk Creek.....	188	34	135	16	.....	.....	25	137	13	.....	60	108	12	.....
14 Hector.....	187	54	111	17	.....	.....	51	87	24	1	87	65	19	2
15 Henryville.....	187	29	99	55	.....	1	21	81	62	7	33	82	59	1
16 Kingman.....	153	7	90	52	1	1	6	93	39	3	18	88	40	1
17 Martinsburg.....	176	39	104	30	.....	.....	34	106	20	1	61	89	13	1
18 Melville.....	204	9	130	61	.....	1	13	124	50	1	32	112	51	.....
19 Norfolk.....	204	16	92	88	1	.....	16	98	64	5	30	91	70	2
20 Osceola.....	192	43	117	30	.....	.....	40	112	21	1	63	106	15	.....
21 Palmyra.....	255	53	168	28	.....	1	56	153	26	1	95	121	24	.....
22 Preston Lake.....	217	34	105	69	1	.....	27	113	51	3	45	108	47	.....
23 Sacred Heart.....	306	67	192	43	.....	.....	45	196	39	3	95	159	32	3
24 Troy.....	233	39	126	63	.....	1	33	126	53	4	52	116	53	.....
25 Wang.....	242	57	149	31	2	.....	40	164	14	1	79	131	14	3
26 Wellington.....	216	15	144	50	.....	1	18	144	35	2	28	144	35	.....
27 Winfield.....	166	29	103	28	1	3	27	99	25	3	53	83	19	.....
28 Bird Island Village.....	438	113	95	223	1	1	101	90	213	3	162	67	185	4
29 Buffalo Lake Village.....	246	123	54	58	1	1	129	42	44	2	123	53	43	1
30 Danube Village.....	164	64	77	18	.....	.....	61	76	15	.....	70	70	13	1
31 Fairfax Village.....	454	231	63	150	.....	.....	242	59	122	1	263	49	113	1
32 Franklin Village.....	248	120	80	48	.....	3	122	55	48	5	161	32	52	1
33 Hector Village.....	417	183	155	66	.....	.....	185	131	53	.....	236	104	51	2
34 Morton Village.....	261	97	118	134	.....	.....	102	101	106	4	141	74	99	1
35 Olivia Village.....	741	290	187	239	1	3	271	160	229	6	335	127	231	.....
36 Sacred Heart Village.....	328	175	121	22	.....	.....	154	114	29	2	214	72	24	.....
37 Renville City.....	475	153	177	133	.....	.....	145	175	106	.....	205	135	101	1
Totals.....	9353	2613	4300	2281	19	22	2445	4149	1921	79	3471	3556	1816	32

## ELECTION RETURNS FOR STATE OFFICERS, 1932

## RENNVILLE COUNTY

STATE TREASURER			ATTORNEY GENERAL				RAILROAD AND WAREHOUSE COMMISSIONER				ASSOCIATE JUSTICES SUPREME COURT				
Julius A. Schmahl Republican	A. H. Klefman Farmer-Labor	Timothy J. Doyle Democrat	Henry N. Benson Republican	Harry H. Peterson Farmer-Labor	Ray G. Moonan Democrat	Tom Foley, Communist Nominated by Petition	Oscar A. Swenson Republican	Knud Wefald Farmer-Labor	Mathew N. Kraus Democrat	Emil Nygaard, Communist Nominated by Petition	Homer B. Dibell, Nominated without Party Designation	Edward J. Lee, Nominated without Party Designation	Charles Loring, Nominated without Party Designation	I. M. Olsen, Nominated without Party Designation	Wm. H. Vanderburgh, Nomi- nated without Pty. Design.
30	121	15	30	124	15	1	31	120	14	57	72	55	80	45	1
48	87	28	47	77	32	43	43	78	31	63	55	61	65	38	2
54	125	63	53	118	71	3	53	120	68	111	95	106	95	65	3
38	54	76	28	50	86	1	27	47	81	66	67	79	59	46	4
75	115	40	60	122	40	2	53	123	41	76	71	84	91	73	5
57	73	24	39	78	23	33	33	77	24	49	58	59	53	35	6
47	49	94	56	47	92	52	52	47	89	77	56	82	83	65	7
93	93	17	95	81	16	2	92	87	15	81	75	74	91	53	8
22	113	19	17	119	13	16	122	17	1	49	65	62	59	53	9
34	144	27	22	152	24	1	23	149	22	78	54	91	80	55	10
61	118	22	50	132	16	2	47	134	14	73	68	78	73	47	11
45	130	16	39	129	14	38	121	15	2	64	68	55	68	54	12
39	116	18	33	128	10	31	129	10	2	58	65	60	82	37	13
76	71	25	59	77	21	2	59	78	25	74	63	78	60	53	14
24	78	72	20	82	64	2	22	80	61	73	66	59	66	49	15
16	87	38	15	85	37	2	6	93	37	48	55	49	59	38	16
44	101	17	44	95	19	45	91	17	1	73	55	73	70	43	17
21	111	57	14	117	54	11	115	55	1	60	57	77	76	61	18
21	96	73	18	89	75	3	17	96	73	73	71	79	65	56	19
54	106	22	45	107	16	2	45	107	16	69	66	58	60	57	20
79	131	30	75	141	24	1	76	138	22	109	96	108	137	61	21
50	94	49	40	102	48	39	94	54	1	78	76	74	69	64	22
76	168	38	55	187	36	3	58	192	39	87	108	96	122	72	23
44	115	61	42	123	53	38	130	53	1	90	76	103	100	61	24
70	138	15	59	150	14	45	166	10	1	87	97	75	109	56	25
21	147	37	10	148	47	1	16	145	40	86	63	97	82	70	26
39	94	24	37	94	23	1	32	99	24	75	51	81	70	44	27
131	76	202	118	76	215	112	76	196	1	182	175	207	153	114	28
112	49	53	108	51	48	1	109	45	54	103	72	105	92	55	29
63	74	18	56	78	15	60	73	15	1	81	54	78	77	38	30
228	58	133	240	42	135	1	239	47	127	216	146	212	202	109	31
130	52	61	136	43	51	133	38	52	1	120	94	117	121	58	32
223	98	59	216	111	58	1	213	98	60	176	138	189	180	96	33
111	89	117	107	92	111	102	85	114	1	147	113	150	136	83	34
295	130	258	262	147	258	251	143	256	3	365	236	382	346	162	35
204	73	27	180	93	27	1	187	97	18	145	103	126	167	59	36
179	125	122	158	147	115	140	151	126	2	221	157	229	222	105	37
2954	3699	2067	2683	3834	2016	34	2594	3831	1985	41	3740	3157	3848	3820	2330

# ELECTION RETURNS FOR STATE OFFICERS, 1932 RICE COUNTY

NAMES OF TOWNSHIPS, VILLAGES OR WARDS (In Alphabetical Order)	Total Number of Ballots Cast and Counted	GOVERNOR					LIEUTENANT GOVERNOR				SECRETARY OF STATE				
		Earle Brown Republican	Floyd B. Olson Farmer-Labor	John E. Regan Democrat	Wm. Schneiderman, Communist Nominated by Petition	John P. Johnson, Industrial Nominated by Petition	T. O. Streisguth Republican	K. K. Solberg Farmer-Labor	Ruth Haynes Carpenter Democrat	John Lindman, Communist Nominated by Petition	Mike Holm Republican	John T. Lyons Farmer-Labor	Jerry A. Harri Democrat	Robert Turner, Communist Nominated by Petition	
1 Bridgewater.....	377	163	91	113		1	155	80	94	3	188	66	91	2	
2 Cannon City.....	320	94	76	139	1	2	73	65	115	5	101	69	102	6	
3 Dennison Village.....	4		4					4				4			
4 Dundas.....	167	85	23	55		1	72	25	55		89	22	46	3	
5 Erin.....	359	5	157	189	2	1	4	107	209	6	31	104	202	2	
6 Faribault—1st Ward, 1st Precinct.....	239	91	49	90			1	91	39	87	1	119	21	76	1
7 1st Ward, 2nd Precinct.....	271	58	55	153		1	57	39	147	1	79	38	134	2	
8 1st Ward, 3rd Precinct.....	198	111	37	44	1		97	25	48	2	125	16	40	1	
9 1st Ward, 4th Precinct.....	114	26	25	60	1	1	20	18	60	3	35	11	58	2	
10 2nd Ward, 1st Precinct.....	375	213	61	97	1		202	58	81	4	238	37	82	3	
11 2nd Ward, 2nd Precinct.....	337	197	45	84			176	29	88	2	206	24	50		
12 2nd Ward, 3rd Precinct.....	414	147	120	130	2	1	140	96	127	5	195	7	121	3	
13 2nd Ward, 4th Precinct.....	128	24	26	71			17	19	73	3	34	20	60	1	
14 3rd Ward, 1st Precinct.....	338	213	37	82		1	194	35	81	2	209	28	77		
15 3rd Ward, 2nd Precinct.....	332	127	60	134		1	120	46	125	1	150	35	123	2	
16 3rd Ward, 3rd Precinct.....	217	66	61	82	3	1	56	46	76	4	75	45	69	5	
17 3rd Ward, 4th Precinct.....	444	189	103	152	1		180	77	160		212	65	154	1	
18 4th Ward, 1st Precinct.....	274	104	59	106			98	30	114	1	122	29	106	1	
19 4th Ward, 2nd Precinct.....	249	38	81	123			45	69	102	5	69	61	100	3	
20 4th Ward, 3rd Precinct.....	492	204	146	129	2	1	207	96	134	5	260	69	125	3	
21 Forest.....	312	60	124	121		1	57	109	99	2	107	88	94	2	
22 Lonsdale.....	274	12	114	137			13	60	161	2	24	21	183	4	
23 Morristown Village.....	292	113	82	91	1		124	55	83		119	63	83	3	
24 Morristown Town.....	285	78	91	110		1	67	100	85		85	111	82	4	
25 Nerstrand Village.....	154	67	62	20			71	44	16	1	92	30	21	1	
26 Northfield Town.....	231	125	69	30	2	1	119	58	35		149	41	20		
27 Northfield—1st Ward.....	679	517	103	50	1	1	475	86	59		542	46	50	2	
28 2nd Ward.....	738	492	149	86			438	121	91	4	538	56	76	3	
29 3rd Ward, 1st Precinct.....	382	170	109	94		1	135	95	101		206	64	76	1	
30 3rd Ward, 2nd Precinct.....	544	369	119	40	2	1	332	121	44	2	407	71	36	2	
31 Richland.....	251	59	80	99		1	74	63	66	3	114	66	53		
32 Shieldsville.....	214	7	43	150		1	2	31	159	3	18	44	139		
33 Walcott.....	318	52	83	178			64	67	138	2	83	74	133	3	
34 Warsaw.....	283	59	64	148	3	1	67	45	129	4	89	42	126	3	
35 Webster.....	348	55	162	120			56	128	118	5	109	98	125		
36 Wells.....	299	33	68	186	1		31	52	155	1	60	47	146	3	
37 Wheeling.....	221	85	52	74		1	79	53	45	2	124	44	34	2	
38 Wheatland.....	407	10	195	188		4	17	130	216	4	38	113	225	1	
Totals.....	11881	4510	3085	3955	24	27	4225	2421	3775	88	5432	1890	3518	75	

## ROCK COUNTY

1 Battle Plain.....	151	40	96	10		2	46	83	5	1	61	71	20	1
2 Beaver Creek Township.....	270	43	207	11			43	167	23	2	77	152	23	
3 Beaver Creek Village.....	122	52	52	12		1	45	28	25	1	67	19	25	
4 Clinton.....	246	99	113	16		1	99	90	20	2	87	99	28	3
5 Denver.....	177	14	154	8			15	147	9		21	135	12	
6 Hardwick.....	128	35	56	35			40	51	30		56	43	24	
7 Hills.....	241	122	102	13			113	97	16	1	149	68	9	
8 Jasper.....	24	3	19	1			4	14	4		9	9	4	
9 Kanaranzi.....	188	39	117	20	1		38	97	25		73	80	19	
10 Luverne Township.....	197	62	119	14	1		51	93	25	2	76	83	23	
11 Luverne City—North Ward.....	681	304	290	67		1	296	218	90	4	351	179	101	
12 Luverne City—South Ward.....	654	223	327	73	1	2	214	248	115	1	273	201	133	3
13 Magnolia Township.....	135	38	69	23			43	53	24	1	65	31	24	
14 Magnolia Village.....	128	28	59	33		1	37	42	26	1	55	28	29	
15 Martin.....	310	88	202	16			76	194	26		119	46	31	
16 Mound.....	165	14	128	18			20	112	24		34	99	25	
17 Rose Dell.....	199	33	143	18		1	34	130	19	1	60	103	23	2
18 Springwater.....	205	42	141	17	1		38	106	34		47	96	42	
19 Vienna.....	214	66	112	30			60	102	30		80	93	29	2
Totals.....	4435	1345	2506	435	4	10	1312	2072	570	17	1760	1635	624	12



ELECTION RETURNS FOR STATE OFFICERS, 1932  
RICE COUNTY

STATE TREASURER			ATTORNEY GENERAL				RAILROAD AND WAREHOUSE COMMISSIONER				ASSOCIATE JUSTICES SUPREME COURT				
Julius A. Schmah Republican	A. H. Kleffman Farmer-Labor	Timothy J. Doyle Democrat	Henry N. Benson Republican	Harry H. Peterson Farmer-Labor	Ray G. Mooney Democrat	Tom Foley, Communist Nominated by Petition	Oscar A. Swenson Republican	Knud Wefald Farmer-Labor	Mathew N. Kraus Democrat	Emil Nygaard, Communist Nominated by Petition	Homer B. Dibel, Nominated without Party Designation	Edward J. Lee, Nominated without Party Designation	Charles Loring, Nominated without Party Designation	L. M. Olsen, Nominated without Party Designation	Wm. H. Vanderburgh, Nomi- nated without Pty. Design.
179	52	105	165	46	125	1	161	60	100	1	137	133	135	127	80
103	44	110	94	37	147	2	101	36	112	2	80	89	97	83	67
	3	1		3	1			4			3	2	3	2	2
77	20	56	71	16	63	1	73	11	53	2	61	53	63	46	32
9	88	235	12	64	265	3	13	100	205		106	130	116	117	95
112	30	79	81	23	121	1	93	31	86	1	106	77	108	102	64
72	24	152	56	24	174	2	68	23	163	1	93	83	114	89	91
107	12	60	97	17	67	1	103	13	56	2	86	57	95	81	53
27	10	64	22	12	74		27	10	58	2	35	34	38	35	26
211	32	105	188	18	146	5	197	25	107	2	155	103	163	142	82
192	15	98	168	19	120		172	24	87	1	145	106	151	128	75
173	65	135	134	58	185	3	163	62	131	5	138	132	179	154	109
29	16	64	21	12	82	2	25	15	62		35	28	38	35	24
204	14	90	184	18	115		193	25	80		150	96	154	137	77
141	30	138	121	24	165	2	128	28	136	2	123	95	136	127	75
68	36	81	51	28	202		63	37	73		68	77	92	70	69
203	44	177	173	50	202		189	49	170	1	180	131	200	167	102
112	25	116	84	17	150		100	23	114	3	110	93	124	124	71
65	43	120	46	40	142	6	57	46	109	2	81	85	97	75	73
247	61	147	215	60	192		226	57	145	3	179	142	239	216	130
78	87	104	71	77	134		81	82	100	4	78	101	96	133	77
17	35	193	12	23	217	2	18	28	197	2	81	76	67	81	55
133	50	86	111	36	129		130	41	86	2	126	64	124	133	55
85	89	90	76	69	124	1	74	88	95	1	89	81	109	92	83
88	29	19	76	29	28		87	29	15		49	59	50	69	35
134	42	39	134	34	44	2	133	39	34		86	75	101	107	48
448	60	73	476	58	88	4	469	67	68	4	236	144	249	234	99
466	95	94	453	80	134		450	84	105		273	214	283	272	115
172	53	107	163	51	121		158	59	99	2	133	102	118	117	72
372	77	51	363	81	51	3	333	112	48	5	208	204	224	263	108
101	52	66	98	47	79		103	46	59	3	53	79	68	92	52
2	25	171		21	182		3	23	167		53	59	68	47	48
72	61	146	63	48	180		67	62	135	2	89	93	106	108	77
82	25	145	73	27	167		74	29	134		81	71	100	64	54
79	92	145	68	100	146	2	59	110	129	1	83	127	100	127	79
39	37	171	23	28	214	1	32	32	168		69	72	81	71	57
108	47	42	83	33	74		95	39	43		71	76	78	69	53
15	107	248	17	99	265		16	101	238	2	116	160	106	142	99
4822	1727	4123	4343	1527	5033	44	4534	1750	3957	57	4045	3603	4470	4278	2663

## ROCK COUNTY

53	79	10	52	77	10	1	55	73	8	1	62	44	56	71	54
58	152	26	55	147	30		60	145	29		78	83	95	121	67
56	19	30	56	14	30		51	17	23		53	20	47	45	18
112	84	20	106	82	20	1	105	75	24		81	85	96	96	71
17	132	19	14	138	15		13	139	12		62	55	60	65	56
47	43	32	42	47	30		43	42	29	1	47	47	45	48	28
144	70	17	134	74	17		153	59	12	1	122	89	130	148	54
7	9	6	5	11	6		6	13	2		8	10	6	8	4
60	82	24	50	86	18	2	45	85	20	1	54	61	50	85	59
61	84	30	58	87	30		58	80	31		76	71	80	100	39
322	165	126	321	155	129	1	319	152	125	1	325	204	308	303	140
245	198	135	246	187	148	3	246	178	137	2	271	213	247	240	144
54	36	26	50	38	24		48	36	26		43	41	51	56	25
51	29	28	44	28	34		36	30	32		47	43	46	34	23
116	142	32	101	156	29		128	131	27		118	107	125	164	69
28	101	27	20	100	30	1	26	100	28		72	55	69	79	43
42	113	26	44	115	26		39	117	22		77	65	68	91	53
43	97	41	37	90	48	3	42	90	39	1	78	56	78	91	60
67	90	32	71	89	31	1	74	83	29		74	63	88	77	62
1583	1725	687	1506	1721	705	13	1547	1645	655	8	1748	1412	1745	1922	1069

## ELECTION RETURNS FOR STATE OFFICERS, 1932

## ROSEAU COUNTY

NAMES OF TOWNSHIPS, VILLAGES OR WARDS (In Alphabetical Order)	Total Number of Ballots Cast and Counted	GOVERNOR					LIEUTENANT GOVERNOR				SECRETARY OF STATE			
		Earle Brown Republican	Floyd B. Olson Farmer-Labor	John E. Regan Democrat	Wm. Schneiderman, Communist Nominated by Petition	John P. Johnson, Industrial Nominated by Petition	T. O. Streisguth Republican	K. K. Solberg Farmer-Labor	Ruth Haynes Carpenter Democrat	John Lindman, Communist Nominated by Petition	Mike Holm Republican	John T. Lyons Farmer-Labor	Jerry A. Harl Democrat	Robert Turner, Communist Nominated by Petition
1 Algoma.....	33	1	27	3			2	18	6		15	13	2	
2 America.....	28		25		1	1		21	3	2	13	12	1	
3 Barnett.....	103	5	88	4		1	7	81	4		30	66	4	
4 Barto.....	106	9	89	2			7	88			20	78	6	
5 Beaver.....	67	4	59	1			4	51	3		24	38	1	
6 Blooming Valley.....	9	1	8				1	7			7	2		
7 Cedarbend.....	41	11	28	2			8	26	3		20	19	1	
8 Clear River.....	51	16	28	4		1	20	16	9		32	12	4	
9 Deer.....	83	14	66	1		1	15	60			40	41	3	
10 Dewey.....	57	13	41	3			9	40	2		24	26	3	
11 Dieter.....	100	30	57	7	2		30	50	6	1	57	30	8	
12 Elkwood.....	56	12	37			1	13	33	1		26	24		1
13 Eastrom.....	126	6	110	6			6	96	8		36	79	2	
14 Falun.....	130	2	126				1	124			12	114		
15 Golden Valley.....	53	19	31	1			17	31	3		30	22		
16 Grimstad.....	88	14	70	1		1	15	64	4	1	23	57	4	
17 Herein.....	100	15	80	2			12	75	1		29	64	1	
18 Huss.....	63	14	47			1	14	43	2		25	37		
19 Jadis.....	249	39	193	6	1		31	186	8		91	152	2	
20 Laona.....	60	8	44	5	1		7	45	4	2	13	41	4	2
21 Lind.....	50	14	34	1			13	30	1	1	27	22		
22 Mahung.....	218	13	198	3			11	194	5		31	183	1	
23 Mickinock.....	100	18	76	2		1	14	65	5	3	30	60	4	1
24 Moose.....	73	7	66				4	63	2		18	53		
25 Moranville.....	122	37	74	11			29	73	11		65	48	5	
26 Nereson.....	55	6	47	1			4	47	1		13	41		
27 Norland.....	60		60					53			5	52		1
28 Oaks.....	55	1	47	4				48	4	1	5	44	4	
29 Palmville.....	33	14	17	1		1	8	18	4	1	23	10		
30 Pohlitz.....	42	2	39	1			1	34	2		15	26	2	
31 Poplar Grove.....	59	1	52	6			2	47	5	1	20	32	5	1
32 Polonia.....	37	7	20	9		1	4	21	9	1	27	3	6	
33 Ross.....	86	24	56	4			26	47	7	1	49	35	2	
34 Roine.....	56	9	43	2			6	30	5		27	24	1	1
35 Skagen.....	111	18	80	7		1	14	74	14	2	36	64	9	
36 Soler.....	62	4	52	2		1	3	47	6		11	45	4	
37 Spruce.....	156	18	133			1	17	133	3		39	113	3	
38 Stafford.....	115	13	96	3			1	97	5		26	85	3	
39 Stokes.....	123	12	96	10		1	8	92	13	2	49	62	9	
40 Badger Village.....	149	33	100	12			32	86	17		74	64	3	
41 Greenbush Village.....	168	43	107	12			40	85	12		99	50	7	
42 Roosevelt Village.....	126	49	69	4			45	47	9		88	29	3	
43 Roseau Village.....	506	22C	261	10	1	1	200	234	15	3	325	163	9	
44 Stratheona Village.....	48	7	38	1			8	33			23	22		
45 Warroad Village.....	416	188	178	37			172	134	66	1	275	84	31	
Totals.....	4624	991	3293	191	7	16	889	2987	293	23	1957	2341	154	7

## ELECTION RETURNS FOR STATE OFFICERS, 1932

## ROSEAU COUNTY

STATE TREASURER			ATTORNEY GENERAL				RAILROAD AND WAREHOUSE COMMISSIONER				ASSOCIATE JUSTICES SUPREME COURT				
Julius A. Schmahl Republican	A. H. Kleffman Farmer-Labor	Timothy J. Doyle Democrat	Henry N. Benson Republican	Harry H. Peterson Farmer-Labor	Ray G. Moonan Democrat	Tom Foley, Communist Nominated by Petition	Oscar A. Swenson Republican	Knud Wefald Farmer-Labor	Mathew N. Kraus Democrat	Emil Nygard, Communist Nominated by Petition	Homer B. Dibell, Nominated without Party Designation	Edward J. Lee, Nominated without Party Designation	Charles Loring, Nominated without Party Designation	I. M. Olsen, Nominated without Party Designation	Wm. H. Vanderburgh, Nomi- nated without Pty. Design.
5	17	4	5	16	4	1	1	21	4	10	12	9	10	8	1
6	18	2	4	19	3	2	2	22	2	8	16	14	7	6	2
9	79	8	8	80	8	7	7	79	10	37	47	34	39	40	3
9	86	6	8	86	8	7	7	86	8	32	45	52	45	41	4
12	45	5	4	50	6	6	6	46	6	14	17	16	25	11	5
4	3	1	3	5	1	1	2	7	7	2	5	4	7	1	6
9	25	4	8	25	3	3	7	25	4	10	10	15	13	9	7
24	16	8	25	14	6	1	19	20	6	1	20	21	28	18	8
24	52		19	50	1		20	56			18	34	27	38	9
13	35	3	12	37	2	1	9	39	2		19	23	22	28	10
38	40	12	37	49	7		31	52	7		29	42	35	42	11
18	29		14	31		1	12	32	1	1	13	26	20	25	12
11	95	4	9	95	4	1	11	98	3		26	21	40	30	13
3	124	1	3	121	1		2	123			34	43	45	53	14
16	32	3	15	33	2		14	32	3		13	15	16	23	10
15	64	4	14	65	3		14	68		1	18	27	26	34	16
17	72	1	14	77	1		13	80	1		29	40	33	47	17
19	41		15	44			15	44			23	23	27	31	18
43	181	5	27	180	6		30	191	6		58	70	98	85	19
10	44	5	9	44	5	2	6	45	5	1	26	22	28	20	20
17	26	2	16	27	3		11	32	3		15	20	16	30	21
18	186	7	12	197	5		11	201	2		76	70	83	116	22
20	64	7	16	64	5		15	70	4		27	39	33	32	23
9	59	3	8	59	1		4	62	1		25	21	30	37	24
39	66	10	36	64	10	1	36	65	10		44	51	69	45	25
5	43	5	5	47	2			47	5		22	28	27	33	26
2	54		2	56	1			53	1		15	20	16	23	27
4	44	4	1	46	4		1	47	4		15	22	24	23	28
10	19	4	11	18	1	1	9	17	1	1	10	13	16	19	9
2	32	2	2	33	2		2	33	2		6	3	9	10	30
7	46	6	3	48	7		3	44	4		16	15	15	17	31
14	12	7	14	9	9	1	8	17	9	1	16	14	17	19	32
31	38	6	32	43	5		20	56	3		21	29	29	34	33
12	29	2	11	31	4		10	30	1		10	16	14	18	34
16	74	15	15	77	12		19	74	12	1	29	44	49	54	35
6	47	6	2	53	4		3	50	4	1	19	35	29	32	36
20	123	4	22	124	2		18	132			44	51	53	66	37
14	92	3	10	94	5		15	89	6		32	46	50	44	38
16	88	13	24	81	12		9	64	16		37	52	48	57	39
44	72	22	38	80	18		35	84	18	1	62	45	67	68	40
61	69	13	58	73	12		43	93	7	1	60	54	73	78	41
54	44	10	52	46	8		52	47			26	34	37	34	42
242	193	29	223	211	23	2	229	199	30	2	217	124	268	239	43
14	26	1	13	30			9	34		1	11	15	15	22	11
204	117	59	199	112	59		170	143	60	1	178	124	233	179	45
1186	2761	316	1078	2844	285	12	960	2979	271	14	1472	1544	1909	1949	1007

# ELECTION RETURNS FOR STATE OFFICERS, 1932 ST. LOUIS COUNTY

NAMES OF TOWNSHIPS, VILLAGES OR WARDS (In Alphabetical Order)	Total Number of Ballots Cast and Counted	GOVERNOR					LIEUTENANT GOVERNOR					SECRETARY OF STATE				
		Earle Brown Republican	Floyd B. Olson Farmer-Labor	John E. Regan Democrat	Wm. Schneiderman, Communist Nominated by Petition	John P. Johnson, Industrial Nominated by Petition	T. O. Streissguth Republican	K. K. Solberg Farmer-Labor	Ruth Haynes Carpenter Democrat	John Lindman, Communist Nominated by Petition	Mike Helm Republican	John T. Lyons Farmer-Labor	Jerry A. Harl Democrat	Robert Turner, Communist Nominated by Petition		
1 City of Duluth—1st District.....	526	272	224	23	1		271	179	44	3	343	121	47			
2 2nd District.....	651	261	335	53		6	253	254	86	2	368	166	82			
3 2-A District.....	745	336	351	43		2	330	279	82	4	421	212	85			
4 3rd District.....	942	568	304	63	1	1	551	225	125	3	650	135	130			
5 4th District.....	817	292	450	69			210	260	84		303	186	76			
6 4-A District.....	92	13	67	5			14	54	15	1	28	38	20			
7 5th District.....	474	302	115	43			302	83	62	1	351	47	5			
8 5-A District.....	935	661	211	31	1	1	657	149	66	4	723	96	68			
9 5-B District.....	237	95	135	5		1	98	97	26	1	131	74	25			
10 6th District.....	1109	735	281	79	1		680	204	120	2	829	128	115			
11 7th District.....	845	643	157	45	1	1	641	86	68	6	635	56	76			
12 7-A District.....	512	376	102	27			376	262	44	2	404	39	48			
13 8th District.....	869	507	290	61	3	1	430	212	108	4	601	135	194			
14 9th District.....	676	416	204	52			1	407	135	89	4	479	77	98		
15 10th District.....	850	440	340	61	2	2	433	221	108	4	567	136	106			
16 10-A District.....	553	309	167	63	2	1	289	108	105	5	344	62	113			
17 11th District.....	411	249	116	40	2	1	245	92	52	1	278	58	57			
18 12th District.....	577	275	257	54	5		285	162	82	7	348	97	104			
19 13th District.....	443	198	199	40		1	164	127	70	1	230	110	82			
20 14th District.....	922	325	519	65	4		330	377	99	12	471	267	136			
21 15th District.....	248	49	122	72	2		52	90	87	3	84	54	92			
22 16th District.....	795	216	508	65	1	1	230	411	114	3	350	304	123			
23 17th District.....	474	152	257	55	4		154	185	117	3	217	121	106			
24 18th District.....	432	147	116	54	1	3	152	147	86	4	206	106	84			
25 19th District.....	367	93	210	38	7	3	100	144	78	12	159	90	71			
26 20th District.....	606	298	251	52	4		278	153	95	4	381	85	90			
27 21st District.....	366	112	193	45	5		105	127	86	5	150	90	97			
28 22nd District.....	480	171	231	72			155	176	101	2	225	109	107			
29 23rd District.....	412	72	235	87	7	2	70	163	122	7	114	121	135			
30 24th District.....	647	161	364	105	2	1	157	274	147	8	251	162	161			
31 25th District.....	345	67	213	52	2		73	144	76	5	133	91	94			
32 26th District.....	421	90	275	44	5	1	89	201	84	12	145	149	194			
33 27th District.....	385	104	218	43	9	1	104	166	71	13	147	114	95			
34 28th District.....	485	141	267	62	5		150	191	97	7	208	128	123			
35 29th District.....	327	84	192	26	13	3	85	132	58	17	113	93	81			
36 30th District.....	633	220	278	88	5	5	219	205	124	8	283	159	126			
37 31st District.....	344	83	203	49	3	2	72	141	86	8	123	102	83			
38 32nd District.....	648	168	362	84	12		162	270	139	17	265	164	162			
39 33rd District.....	484	65	343	66	6		83	270	86	9	167	172	122			
40 34th District.....	969	131	738	79	5	6	138	602	123	7	217	485	117			
41 35th District.....	521	143	248	73	6	3	141	223	107	8	207	141	169			
42 36th District.....	196	79	90	26	1		78	72	35	1	108	40	40			
43 37th District.....	350	56	223	52	7		50	159	84	9	89	118	97			
44 38th District.....	492	111	291	61	11	2	112	225	86	12	163	164	112			
45 39th District.....	609	120	418	65	2	2	118	305	127	5	219	198	153			
46 40th District.....	155	10	117	16	1	1	10	94	22	3	25	80	24			
47 41st District.....	327	57	246	15			54	192	44	1	105	153	43			
48 42nd District.....	421	87	312	16	1	3	78	265	44	1	142	200	49			
49 43rd District.....	709	200	467	27	1		203	408	47	5	314	305	46			
50 44th District.....	353	60	224	40	1		63	200	54	4	114	167	59			
51 45th District.....	831	136	619	58	5	3	161	495	107	7	303	385	95			
52 46th District.....	632	192	381	59		1	206	316	69	5	315	217	82			
53 47th District.....	406	115	270	13	1		114	212	32	3	203	147	30			
54 48th District.....	438	102	268	74			96	191	111		153	133	132			
55 49th District.....	643	159	410	72	2	1	171	304	128	6	279	232	121			
56 50th District.....	549	85	398	54	1	1	97	321	88	5	194	220	110			
57 51st District.....	680	97	477	92	3	3	115	341	177	7	195	266	179			
58 52nd District.....	357	60	242	44	2	1	64	198	67	7	115	148	72			

ELECTION RETURNS FOR STATE OFFICERS, 1932  
ST. LOUIS COUNTY

STATE TREASURER				ATTORNEY GENERAL				RAILROAD AND WAREHOUSE COMMISSIONER				ASSOCIATE JUSTICES SUPREME COURT			
Julius A. Schmahl Republican	A. H. Kleffman Farmer-Labor	Timothy J. Doyle Democrat	Henry N. Benson Republican	Harry H. Peterson Farmer-Labor	Ray G. Mootan Democrat	Tom Foley, Communist Nominated by Petition	Oscar A. Swenson Republican	Knud Wefald Farmer-Labor	Mathew N. Kraus Democrat	Emil Nygard, Communist Nominated by Petition	Homer B. Dibell, Nominated without Party Designation	Edward J. Lee, Nominated without Party Designation	Charles Loring, Nominated without Party Designation	I. M. Olsen, Nominated without Party Designation	Wm. H. Vanderburgh, Nomi- nated without Pty. Design.
310	132	58	301	135	59	5	295	136	65	2	333	187	273	239	166
308	195	97	209	203	87	1	302	196	94	6	282	250	329	289	204
371	229	104	359	228	108	1	364	228	95	2	476	271	412	340	227
065	171	131	599	168	127	3	589	180	131	3	624	316	554	369	290
267	196	100	239	220	69	3	235	213	102	2	509	305	476	400	278
15	42	27	17	44	22		14	43	23	1	42	35	30	40	33
327	62	67	322	64	63		320	56	66	2	338	147	283	236	138
691	111	73	677	113	80	3	675	112	82	2	700	239	626	496	260
120	81	22	113	85	28		106	86	23	2	146	74	140	123	77
772	145	130	757	151	136	8	756	152	138	5	830	295	719	607	318
658	73	75	646	67	86	4	636	68	91	2	655	204	591	463	184
395	42	55	394	40	49	2	385	40	46	22	391	137	357	269	120
546	154	129	531	167	112	5	542	157	118	5	693	278	458	437	265
426	99	111	434	98	103	3	421	85	106	2	475	186	422	317	175
510	163	123	481	192	119	4	495	171	129	5	598	249	487	443	222
317	71	117	310	74	118	4	302	78	122	5	391	151	365	262	139
266	69	60	264	62	68		257	65	66	1	288	114	275	218	114
324	115	93	312	120	103	4	313	112	103	5	360	200	246	251	172
223	107	79	223	104	80	2	220	120	74	2	284	170	272	225	119
389	325	145	399	329	137	6	392	325	136	7	550	314	472	461	269
61	80	94	56	78	98	5	61	72	93	3	123	93	105	91	72
297	322	130	301	331	123	1	278	336	135	1	374	231	356	341	244
181	142	123	178	143	117	4	160	132	120	3	279	200	248	199	137
175	119	106	164	116	96	5	116	116	97	6	230	127	236	168	132
126	119	87	120	125	85	10	118	118	85	9	204	125	173	162	102
398	156	143	415	147	133	5	386	137	150	7	371	258	331	279	172
119	99	108	107	110	99	5	117	106	99	8	185	120	178	128	119
189	126	130	176	123	135	2	178	123	138		275	139	217	183	147
84	143	141	83	124	147	12	82	136	143	10	211	167	193	153	122
194	212	189	185	233	168	2	186	229	161	7	360	244	333	245	198
107	109	100	100	108	104	3	96	110	101	5	174	138	174	117	94
116	172	105	110	162	105	11	101	167	116	7	209	174	204	172	151
172	132	88	105	146	80	19	121	135	88	11	221	145	193	165	120
172	148	123	173	155	118	10	162	149	117	10	264	176	260	188	162
97	121	71	96	117	65	17	99	114	63	16	162	108	140	105	103
240	173	140	236	181	130	14	245	179	124	11	352	252	320	222	225
100	114	96	94	120	90	5	92	110	102	8	139	127	141	130	149
200	194	182	202	199	180	15	205	195	175	15	349	237	339	263	193
118	215	117	116	216	114	8	127	219	102	9	244	195	244	204	185
188	525	146	160	546	134	15	188	500	152	9	453	368	448	444	298
167	182	130	165	185	132	7	162	185	181	6	288	212	278	216	170
87	60	45	62	43	51	2	91	50	45	1	117	69	111	84	70
68	136	93	58	146	87	14	63	138	93	11	161	128	158	126	120
131	187	122	121	194	118	13	128	193	111	9	274	190	243	204	161
171	232	156	166	248	153	5	179	237	143	4	345	247	338	262	187
13	82	33	11	85	29	5	13	82	31	2	67	57	67	60	39
78	171	52	66	175	56	2	75	175	50	2	158	139	151	137	104
103	227	59	104	233	47	4	117	216	57	3	220	166	201	205	132
251	350	60	241	348	58	4	258	350	56	4	361	249	356	395	188
83	168	177	73	178	79	1	83	175	67	5	164	126	165	176	113
218	429	135	208	435	125	6	207	422	139	7	428	378	329	421	305
252	264	84	252	265	78	4	254	257	82	2	379	228	340	358	167
164	160	41	160	176	40	4	159	173	34	4	220	113	199	201	97
109	138	150	118	157	131		112	156	132		239	163	233	190	132
233	246	141	216	262	139	4	231	250	139	3	405	258	355	320	184
128	257	125	116	278	116	6	148	265	99	4	286	240	252	228	191
147	279	207	140	281	193	11	147	273	208	6	393	308	360	290	217
80	172	81	82	170	75	4	76	165	82	4	197	155	192	168	130

## ELECTION RETURNS FOR STATE OFFICERS, 1932

ST. LOUIS COUNTY—Continued

NAMES OF TOWNSHIPS, VILLAGES OR WARDS (In Alphabetical Order)		Total Number of Ballots Cast and Counted	GOVERNOR					LIEUTENANT GOVERNOR				SECRETARY OF STATE		
			Earle Brown Republican	Floyd B. Olson Farmer-Labor	John E. Regan Democrat	Wm. Schneiderman, Communist Nominated by Petition	John P. Johnson, Industrial Nominated by Petition	T. O. Streussmith Republican	K. K. Solberg Farmer-Labor	Ruth Haynes Carpenter Democrat	John Lindman, Communist Nominated by Petition	Mike Holm Republican	John T. Lyons Farmer-Labor	Jerry A. Harri Democrat
59	53rd District.....	599	87	456	41	3	5	107	359	84	9	215	252	104
60	54th District.....	761	134	590	36	2	2	157	486	69	2	265	369	93
61	55th District.....	843	205	586	38	2	2	232	478	73	3	372	349	67
62	56th District.....	1060	257	702	94	2	2	273	603	140	13	444	440	131
63	57th District.....	410	68	292	39	3	1	82	204	86	9	143	161	77
64	58th District.....	256	31	186	25	3	3	37	133	51	4	70	101	54
65	59th District.....	615	208	338	68	2	2	213	259	91	1	311	192	89
66	60th District.....	583	143	358	70	2	2	147	285	108	4	242	209	109
67	61st District.....	569	96	406	48	4	2	87	313	106	19	182	272	128
68	62nd District.....	682	123	489	51	3	1	119	434	75	15	218	335	86
69	63rd District.....	468	81	348	27	6	1	86	275	56	11	154	225	59
70	64th District.....	575	112	419	12	4	3	126	362	37	5	202	301	40
71	65th District.....	327	77	223	17	2	1	77	196	31	1	116	163	33
72	66th District.....	293	42	240	6	1	1	54	212	16	2	91	178	19
73	67th District.....	175	95	69	11	2	1	100	57	13	3	124	32	13
74	68th District.....	447	144	265	30	2	1	176	183	53	3	257	107	60
75	69th District.....	549	117	387	39	11	11	3	175	214	80	260	138	74
76	70th District.....	498	66	343	64	3	4	72	290	93	8	97	246	105
77	71st District.....	318	85	159	58	3	4	90	103	94	2	115	92	85
78	72nd District.....	123	40	73	7	2	2	45	55	14	2	63	39	13
Totals.....		41874	13977	23030	3798	225	103	13971	17780	6311	430	19689	12690	6799
1	Alango.....	235	24	102	26	56	4	16	94	22	62	43	60	49
2	Alborn.....	141	20	94	15	1	11	19	83	20	1	42	63	19
3	Alden.....	52	6	29	9	5	5	8	26	8	5	12	10	24
4	Angora.....	159	34	105	4	10	10	37	86	9	8	59	69	12
5	Arzo.....	54	25	21	4	2	2	30	14	3	6	33	6	14
6	Arrowhead.....	88	23	30	8	19	19	24	21	9	20	26	14	24
7	Ault.....	43	16	18	6	2	1	14	12	7	3	26	9	17
8	Balkan—1st District.....	151	53	81	10	2	2	51	68	16	3	71	57	17
9	2nd District.....	262	25	185	16	19	19	28	160	17	20	39	147	28
10	Bassett—1st District.....	15	13	2	2	2	2	9	9	3	3	2	9	2
11	2nd District.....	79	4	64	4	6	6	3	54	7	6	4	21	43
12	Beatty.....	93	30	46	6	5	5	27	39	8	7	38	37	6
13	Biwabik—1st District.....	744	197	436	58	21	1	179	370	81	30	225	333	94
14	2nd District.....	256	74	109	45	16	1	64	85	49	24	82	66	70
15	Breitung.....	478	273	134	44	1	1	279	59	59	6	319	34	70
16	Brevator.....	76	43	33	3	26	26	41	4	4	28	3	31	5
17	Brookston.....	60	18	35	7	7	7	19	25	9	3	32	13	13
18	Buhl.....	731	169	464	61	11	6	151	377	107	20	225	314	107
19	Canasia.....	168	20	129	11	4	4	19	107	16	4	54	83	13
20	Cedar Valley.....	116	6	90	7	10	2	7	81	11	10	17	50	33
21	Cherry.....	177	7	120	13	30	1	9	112	14	34	24	91	14
22	Chisholm—1st District.....	677	150	464	37	6	4	149	335	112	13	251	257	107
23	2nd District.....	693	102	497	48	14	8	91	387	107	22	153	348	91
24	3rd District.....	632	108	428	53	12	3	117	303	115	10	213	245	105
25	4th District.....	697	129	474	56	13	4	137	343	111	23	236	264	117
26	5th District.....	216	102	86	19	1	2	96	65	32	3	129	43	31
27	6th District.....	176	98	61	11	23	2	1	40	45	23	1	125	21
28	Clinton.....	334	95	174	20	23	2	82	148	27	22	117	123	40
29	Colvin.....	199	47	67	9	72	1	31	54	20	72	62	32	11
30	Cook.....	143	46	84	3	5	1	48	71	8	6	67	53	11
31	Cotton.....	183	40	124	4	8	40	105	5	14	74	73	73	3
32	Culver.....	129	12	100	8	3	15	90	11	4	4	95	58	13
33	Duluth—Town.....	297	46	234	9	1	50	193	15	2	4	95	155	25
34	Ellsburg.....	58	6	49	1	2	6	42	4	1	21	21	65	14
35	Elmer.....	100	9	79	8	2	2	11	74	11	1	17	25	14



GENERAL ELECTION RETURNS

341

ELECTION RETURNS FOR STATE OFFICERS, 1932

ST. LOUIS COUNTY—Continued

STATE TREASURER			ATTORNEY GENERAL				RAILROAD AND WAREHOUSE COMMISSIONER				ASSOCIATE JUSTICES SUPREME COURT					
Julius A. Schmahl Republican	A. H. Kleffman Farmer-Labor	Timothy J. Doyle Democrat	Henry N. Benson Republican	Harry H. Peterson Farmer-Labor	Ray G. Moorman Democrat	Tom Foley, Communist Nominated by Petition	Oscar A. Swenson Republican	Knud Weisfeld Farmer-Labor	Mathew N. Kraus Democrat	Emil Nygard, Communist Nominated by Petition	Homer B. Dibell, Nominated without Party Designation	Edward J. Lee, Nominated without Party Designation	Charles Loring, Nominated without Party Designation	I. M. Olsen, Nominated without Party Designation	Wm. H. Vanderburgh, Nomi- nated without Pty. Design.	
160	285	122	145	295	117	3	149	286	122	10	285	283	291	287	194	59
194	418	104	205	412	93	5	220	393	88	7	408	307	386	392	236	60
291	409	86	289	408	84	2	289	436	89	4	489	322	397	467	278	61
365	477	174	347	502	160	10	340	486	169	14	607	411	559	538	363	62
98	171	110	88	188	95	6	102	175	93	11	211	158	198	181	118	63
50	108	71	43	114	65	5	51	109	60	6	146	108	127	99	70	64
255	209	121	247	216	111	1	249	208	113	1	392	225	329	292	177	65
192	224	124	179	232	124	3	181	228	124	4	348	222	297	247	175	66
118	284	142	104	282	139	13	121	261	121	13	283	232	290	217	126	67
166	368	106	148	391	94	14	151	368	105	16	411	273	365	311	239	68
116	258	66	103	256	72	11	108	244	70	13	250	190	290	224	137	69
168	305	34	159	353	33	8	169	340	31	4	306	236	282	290	189	70
88	181	45	86	181	42	2	85	178	41	2	194	165	161	186	115	71
63	193	25	61	196	19	3	62	195	23	7	155	116	152	138	100	72
114	37	18	109	40	16		108	38	16		122	60	111	74	52	73
231	123	68	226	125	61	3	224	121	64	2	251	176	232	194	139	74
204	154	120	198	148	92	4	187	144	113	3	285	242	264	194	182	75
79	267	107	77	64	106	9	76	261	104	12	281	256	288	221	229	76
95	101	106	88	108	98	7	93	99	98	6	192	129	182	129	138	77
51	45	16	47	53	14	2	52	46	16	2	81	55	64	57	39	78
16710	14369	7871	16102	14567	7417	433	16311	14384	7580	452	24543	15338	22213	19223	12898	
29	92	32	21	84	26	58	22	87	24	50	45	53	58	52	49	1
28	73	19	33	69	20	1	28	76	19	2	58	63	54	63	46	2
11	26	6	7	27	7	4	8	26	8	3	24	13	17	23	10	3
39	84	14	45	79	14	8	49	79	6	10	60	62	53	69	45	4
33	12	5	31	16	3	1	34	9	6	2	27	25	25	32	18	5
24	28	14	27	19	10	22	19	21	13	22	36	23	29	32	24	6
19	11	8	15	10	7	3	16	10	7	2	13	9	15	13	10	7
56	52	33	55	67	18	3	55	64	13	5	61	59	77	63	60	8
37	128	45	33	150	21	21	33	151	17	24	68	78	89	95	69	9
1	10	2	10	2			1	9	3		2	10	6	5	6	10
4	56	6	4	54	4	6	4	54	7	5	29	18	32	28	13	11
30	41	8	32	38	7	5	26	38	10	5	34	33	34	28	31	12
202	364	85	184	367	86	26	191	353	81	23	284	237	270	268	220	13
69	82	61	70	80	50	23	59	74	57	24	85	91	97	81	55	14
302	43	69	282	52	65	6	283	44	69	5	177	154	180	172	135	15
	44	7	39	5	30		37	2	33	2	33	29	20	21	20	15
25	18	11	21	18	15		22	19	11	2	27	21	22	24	20	17
206	225	218	178	335	134	15	175	336	121	13	333	304	332	285	250	18
36	92	16	27	100	17	3	26	95	23	4	83	59	66	65	46	19
6	94	6	9	82	7	10	8	77	7	14	50	54	46	49	49	20
34	65	40	9	110	15	30	11	98	17	35	65	82	68	63	60	21
219	266	136	296	208	110	9	178	292	127	10	310	291	324	304	232	22
126	266	200	173	288	127	26	110	347	122	26	265	272	286	243	227	23
150	248	160	225	227	106	12	143	260	131	15	281	276	298	278	181	24
177	277	158	240	260	106	18	148	306	132	28	305	303	298	273	242	25
111	42	45	123	46	32	1	110	47	35	3	108	97	122	109	74	26
103	33	25	100	28	30	1	89	29	36	2	92	73	94	85	63	27
84	165	20	80	145	28	23	84	138	28	24	119	96	125	130	78	28
38	57	18	33	44	17	74	31	47	14	71	45	45	49	42	49	29
44	62	18	51	57	17	7	55	61	11	6	52	52	67	67	38	30
43	107	9	44	103	4	13	52	96	1	15	69	73	61	84	48	31
23	79	14	24	87	6	4	26	80	6	4	58	48	55	68	44	32
69	177	20	56	188	15	4	62	177	15	2	131	81	123	133	67	33
11	34	7	10	38	6		13	35	4		26	24	21	31	19	34
14	70	13	12	70	13	2	9	75	11	1	47	43	42	49	47	35

# ELECTION RETURNS FOR STATE OFFICERS, 1932 ST. LOUIS COUNTY—Continued

NAMES OF TOWNSHIPS, VILLAGES OR WARDS (In Alphabetical Order)	Total Number of Ballots Cast and Counted	GOVERNOR					LIEUTENANT GOVERNOR				SECRETARY OF STATE			
		Earle Brown Republican	Floyd B. Olson Farmer-Labor	John E. Regan Democrat	Wm. Schneiderman, Communist Nominated by Petition	John P. Johnson, Industrial Nominated by Petition	T. O. Steinguth R-publican	K. K. Solberg Farmer-Labor	Ruth Haynes Carpenter Democrat	John Lindman, Communist Nominated by Petition	Mike Holm R-publican	John T. Lyons Farmer-Labor	Jerry A. Harri Democrat	Robert Turner, Communist Nominated by Petition
36 Ely—1st Ward.....	759	318	230	180	9	2	306	187	175	16	237	90	402	5
37 2nd Ward.....	523	115	261	112	5	2	116	212	131	9	102	146	238	4
38 3rd Ward.....	580	200	253	103	7	1	196	192	131	11	188	113	237	5
39 4th Ward.....	745	169	386	142	10	2	159	345	153	16	176	269	232	12
40 Embarras.....	322	145	76	37	52	2	95	71	36	68	102	36	124	5
41 Eveleth—1st Ward.....	420	89	237	66	8		88	172	80	10	110	140	116	5
42 2nd Ward.....	479	146	259	39	12	2	131	187	63	15	175	130	110	16
43 3rd Ward.....	402	103	212	66	4	1	152	155	33	4	181	91	41	3
44 4th Ward.....	345	151	154	16	1	1	152	115	33	4	181	91	41	3
45 5th Ward, 1st Precinct.....	394	60	245	57	9	1	50	184	74	11	88	167	83	13
46 5th Ward, 2nd Precinct.....	475	106	268	58	15	2	98	201	95	13	133	142	141	13
47 6th Ward, 1st Precinct.....	147	36	88	13	1	1	39	57	25	5	55	38	27	5
48 6th Ward, 2nd Precinct.....	342	82	193	49	3	1	88	140	60	6	120	116	63	6
49 7th Ward, 1st Precinct.....	133	4	73	31	2	3	9	48	40	5	23	44	44	1
50 7th Ward, 2nd Precinct.....	110	8	58	35	1	1	10	46	38	2	21	39	37	3
51 Fairbanks.....	145	16	88	19	12		16	80	13	15	22	53	41	15
52 Fayal.....	306	119	129	29	3		114	112	31	5	132	94	41	6
53 Fern.....	30	9	18	2	1		6	14	4	2	20	5	3	2
54 Field.....	223	27	165	3	15		21	151	9	16	48	135	8	13
55 Fine Lakes.....	74	22	38	6	8		15	36	8	10	25	26	12	7
56 Floodwood.....	383	123	168	78	9	2	127	119	88	17	173	78	114	14
57 Fraser.....	74	45	23	6			53	11	11		59	7	6	9
58 Fredenberg.....	82	6	72	5			3	70	7		14	60	9	
59 French.....	68	17	37	10			17	19	13	1	37	11	11	
60 Gilbert—1st District.....	527	105	320	69	12	1	91	240	113	21	108	203	162	12
61 2nd District.....	565	94	385	51	18		101	264	102	24	149	224	126	20
62 3rd District.....	146	61	55	14	6	1	61	46	13	6	50	31	53	5
63 Gnesen.....	170	17	91	51	4	2	14	73	56	9	33	57	65	7
64 Grand Lake.....	302	74	209	12	2	1	77	169	23	8	112	137	27	8
65 Great Scott.....	423	59	311	25	6	3	52	245	45	14	94	217	62	13
66 Halden.....	144	15	103	18	7		19	87	18	11	29	60	43	7
67 Herman—1st District.....	359	51	271	25	1	1	58	222	27	4	120	182	27	2
68 2nd District.....	316	40	254	10			34	234	17	3	98	185	15	9
69 Industrial.....	190	17	138	27			21	111	30	2	56	86	34	1
70 Kelsey.....	90	15	58	3	10		15	45	8	12	26	34	6	12
71 Kugler.....	53	10	35	2	5		10	35	2	5	14	21	7	6
72 Lakewood.....	251	29	193	14	10		32	153	24	14	54	130	33	12
73 Lavell.....	223	29	134	8	38	4	13	113	14	42	44	85	43	41
74 Leiding.....	275	69	144	15	30	1	53	92	30	33	100	88	25	35
75 Linden Grove.....	119	8	97	6	7		6	91	7	6	20	84	2	7
76 McDavitt.....	196	37	129	4	15		35	105	11	19	59	96	8	17
77 Meadowlands.....	268	31	217	9	2	1	34	188	18	7	73	171	9	3
78 Mesaba.....	28	17	4	3			1	19	2	3	23		2	
79 Midway—1st District.....	381	65	283	17	5	2	70	242	28	7	128	175	54	6
80 2nd District.....	126	13	110	1			14	98	5	1	27	87	8	
81 Missabe Mt.—1st District.....	230	91	93	35		1	91	63	43	3	116	60	34	
82 2nd District.....	105	33	54	12			31	47	15		46	30	20	
83 3rd District.....	146	68	49	18	2	1	65	36	33		78	31	28	
84 Moreau.....	95	11	80	1			12	73	5	2	22	63	7	
85 Morse.....	273	66	130	43	19	2	55	109	39	22	60	74	102	17
86 Mountain Iron.....	632	118	398	32	9	5	119	307	67	11	174	264	88	9
87 Ness.....	59	7	47	2			4	38	5	1	16	31	5	
88 New Independence.....	105	9	75	7		13	10	69	6	1	18	62	5	
89 Nichols—1st District.....	266	136	98	20	1	3	139	68	26	4	176	44	26	1
90 2nd District.....	441	75	317	31	7	1	81	260	43	10	140	221	41	10
91 Normanna.....	97	7	87	2			6	78	6	1	8	71	14	
92 Northland.....	72	7	61	2		1	7	50	5	1	10	49	2	
93 Owens.....	172	32	136				30	123	5	2	51	103	6	



ELECTION RETURNS FOR STATE OFFICERS, 1932  
ST. LOUIS COUNTY—Continued

STATE TREASURER			ATTORNEY GENERAL				RAILROAD AND WAREHOUSE COMMISSIONER				ASSOCIATE JUSTICES SUPREME COURT				
Julius A. Schmahel Republican	A. H. Kleffman Farmer-Labor	Timothy J. Doyle Democrat	Henry N. Benson Republican	Harry H. Peterson Farmer-Labor	Ray G. Moonan Democrat	Tom Foley, Communist Nominated by Petition	Oscar A. Swenson Republican	Knud Wefald Farmer-Labor	Mathew N. Kraus Democrat	Emil Nygaard, Communist Nominated by Petition	Homer B. Dibell, Nominated without Party Designation	Edward J. Lee, Nominated without Party Designation	Charles Loring, Nominated without Party Designation	I. M. Olsen, Nominated without Party Designation	Wm. H. Vanderburgh, Nomi- nated without Pty. Design.
338	162	178	312	164	199	10	318	166	190	8	346	314	340	312	175
124	196	152	117	193	152	6	127	191	146	6	178	196	177	188	149
211	172	131	197	163	154	13	205	170	133	16	272	242	274	211	187
154	317	201	144	307	209	11	147	313	199	15	278	298	289	285	253
112	65	50	105	57	46	55	100	68	39	56	92	87	91	86	79
92	172	98	86	164	83	12	51	164	94	9	151	142	151	115	119
151	182	65	141	172	68	19	133	168	74	17	185	152	184	157	135
94	160	109	91	146	108	6	90	141	109	6	156	147	150	118	115
167	95	39	163	99	32	2	162	99	33	2	156	115	163	158	82
52	188	79	55	179	77	11	55	182	177	11	141	134	141	120	94
108	184	103	98	196	99	12	101	186	104	11	163	175	166	166	129
36	52	36	37	46	35	5	44	44	29	3	47	60	62	48	40
100	135	67	90	130	75	7	83	125	77	7	138	118	125	122	97
14	44	54	11	45	50	2	10	42	52	3	34	54	38	42	47
14	40	37	12	46	38	.....	13	42	38	2	26	41	30	42	41
19	84	16	17	76	14	15	19	72	14	12	39	51	37	44	30
121	103	31	123	96	32	5	117	93	38	5	118	93	116	122	65
12	10	5	12	9	3	2	8	13	6	1	9	16	12	17	12
34	151	12	30	142	12	14	33	140	10	14	67	86	66	79	61
17	33	11	15	34	7	9	16	29	10	10	31	31	27	30	12
152	112	94	133	112	99	17	129	107	102	18	189	164	182	171	128
48	13	9	55	10	7	.....	53	10	9	.....	47	29	47	46	22
7	62	15	7	60	14	.....	8	57	14	.....	41	39	52	38	27
17	22	18	16	17	15	2	17	14	14	1	24	24	22	11	12
116	236	119	113	215	121	13	115	212	121	14	188	194	181	180	166
110	285	104	110	258	112	21	103	243	133	21	242	208	226	201	172
64	47	16	64	44	14	9	62	42	15	8	52	55	72	61	48
21	72	60	15	66	60	11	20	71	49	8	76	67	65	52	50
84	163	25	84	157	24	9	88	147	28	7	135	119	131	152	95
64	227	84	60	244	51	15	60	244	55	12	141	169	159	165	145
30	88	18	19	89	17	11	23	87	18	11	53	62	60	61	59
75	201	34	65	216	31	2	71	113	32	1	155	127	161	149	120
51	221	19	48	214	19	3	46	216	22	5	158	111	123	170	83
29	105	39	25	110	35	.....	29	102	31	3	92	77	83	87	59
12	44	7	17	38	9	13	18	40	10	14	40	29	41	38	23
44	142	37	42	144	32	12	41	143	33	15	110	91	103	107	73
32	126	31	16	118	22	12	46	114	16	45	88	87	98	97	97
71	107	30	65	102	24	40	63	97	23	29	77	96	94	83	87
13	81	19	13	86	6	6	12	90	5	6	37	55	54	60	46
35	111	10	36	106	11	18	37	102	10	18	63	70	67	80	42
45	194	16	50	179	16	5	47	182	14	7	108	95	112	117	86
20	3	3	23	3	3	.....	19	3	2	1	14	10	17	17	9
106	206	30	106	209	26	.....	110	192	32	9	157	159	150	186	118
21	91	6	20	86	7	2	15	91	9	2	58	52	47	67	43
102	63	40	90	70	40	2	102	62	38	.....	108	83	100	92	70
37	43	17	36	42	15	4	41	35	14	4	47	52	46	45	82
68	36	36	63	37	35	1	64	29	40	.....	68	82	81	58	47
16	61	15	14	72	3	1	18	69	4	.....	37	53	35	42	26
69	104	43	61	105	42	20	58	106	37	21	89	86	99	76	85
154	301	61	137	285	83	10	124	295	89	9	209	231	233	222	217
9	37	7	11	31	7	2	10	33	7	.....	37	22	26	29	17
11	63	7	10	68	7	1	10	63	7	2	41	32	39	35	33
147	62	33	140	63	26	4	141	56	35	.....	118	106	127	124	80
75	266	57	73	267	47	13	76	252	56	10	174	182	158	180	146
5	71	13	4	74	9	.....	3	75	11	.....	42	37	33	41	24
9	51	5	9	49	4	.....	8	50	5	1	27	22	18	28	25
31	125	8	35	115	7	1	37	113	5	.....	47	66	66	81	54

## ELECTION RETURNS FOR STATE OFFICERS, 1932

ST. LOUIS COUNTY—Continued

NAMES OF TOWNSHIPS, VILLAGES OR WARDS (In Alphabetical Order)	Total Number of Ballots Cast and Counted	GOVERNOR					LIEUTENANT GOVERNOR				SECRETARY OF STATE			
		Earle Brown Republican	Floyd B. Olson Farmer-Labor	John E. Regan Democrat	Wm. Schneiderman, Communist Nominated by Petition	John P. Johnson, Industrial Nominated by Petition	T. O. Streissguth Republican	K. K. Solberg Farmer-Labor	Ruth Haynes Carpenter Democrat	John Lindman, Communist Nominated by Petition	Mike Holm Republican	John T. Lyons Farmer-Labor	Jerry A. Harri Democrat	Robert Turner, Communist Nominated by Petition
94 Payne.....	41	1	32	4	1	2	2	30	5		11	23	4	
95 Pike.....	237	55	100	16	38	2	40	78	13	56	63	51	51	
96 Portage.....	103	30	46	23	2		22	37	34	1	48	25	27	
97 Proctor—1st District.....	324	85	189	38	1	2	80	160	59	2	143	128	39	
98 2nd District.....	310	51	220	25	3	1	48	185	50	6	119	145	37	
99 3rd District.....	462	99	306	39	2		96	244	67		175	199	50	
100 Prairie Lake.....	61	11	35	9	4		10	32	4	4	27	22	3	
101 Rice Lake—1st District.....	111	9	82	13			13	57	23		25	57	24	
102 2nd District.....	250	56	174	12	1	1	56	139	31	1	86	118	35	
103 3rd District.....	322	47	225	42	2	1	59	174	54	5	101	137	55	
104 Sandy.....	123	25	54	8	17	2	14	40	10	15	30	35	12	
105 Solway.....	297	23	260	3	2	2	28	213	13	7	64	198	15	
106 Stoney Brook.....	71	6	43	5	10	2	7	30	10	11	18	29	13	
107 Stunts—1st District.....	531	108	289	65	23	2	113	228	90	26	185	186	81	
108 2nd District.....	442	147	208	59	10		140	162	78	15	211	111	77	
109 3rd District.....	946	279	430	130	6	4	275	365	177	12	402	228	163	
110 4th District.....	1694	735	670	245	4	1	723	510	340	9	959	351	295	
111 5th District.....	855	230	438	129	7	5	243	208	193	9	244	257	189	
112 6th District.....	1234	358	618	162	16	10	358	509	213	26	537	385	184	
113 7th District.....	750	148	391	149	16	5	172	295	191	19	245	213	211	
114 8th District.....	710	169	402	104	6	7	175	271	189	3	295	205	157	
115 9th District.....	371	97	212	45	4	1	109	155	74	7	161	128	58	
116 10th District.....	87	41	35	11			41	32	10		57	16	9	
117 11th District.....	336	24	194	96	5	4	23	164	117	10	59	138	119	
118 12th District.....	133	9	106	6	5		7	92	12	6	19	85	13	
119 13th District.....	138	107	23	8			90	24	19	1	105	16	14	
120 14th District.....	317	65	181	39	10	3	70	132	56	19	93	126	52	
121 15th District.....	80	39	26	9	1		42	16	13	1	51	10	11	
122 16th District.....	328	43	228	49	2		43	207	60	3	96	164	52	
123 17th District.....	45	8	29	2	4		7	22	6	5	22	14	1	
124 18th District.....	89	10	70	5	3	1	17	50	6	6	23	49	9	
125 Sturgeon.....	123	2	76	3	32	5	3	64	2	37	14	60	5	
126 Toivola.....	153	17	103	1	28		16	85	5	33	31	65	23	
127 Tower.....	445	169	245	20	1		150	187	39	4	209	136	54	
128 Vanburen.....	163	12	115	20	16		15	103	19	17	26	79	41	
129 Vermilion Lake.....	141	43	62	2	30	1	53	40	5	29	66	22	16	
130 Virginia 1st Ward, 1st Precinct.....	358	142	189	22			129	150	41	2	178	113	42	
131 1st Ward, 2nd Precinct.....	438	125	272	34	2		124	219	44	4	173	185	46	
132 1st Ward, 3rd Precinct.....	512	139	321	27	4	3	142	267	60	7	181	245	40	
133 2nd Ward.....	529	108	326	45	25		103	284	68	29	130	251	91	
134 3rd Ward, 1st Precinct.....	325	93	186	29	5		91	140	41	7	129	109	54	
135 3rd Ward, 2nd Precinct.....	339	105	196	14	9		89	148	32	11	134	116	45	
136 4th Ward.....	498	236	212	39	1		228	174	55		275	126	67	
137 5th Ward.....	385	174	190	11	2	1	170	149	31	4	201	120	43	
138 6th Ward, 1st Precinct.....	586	169	344	34	13	4	171	296	41	17	223	236	76	
139 6th Ward, 2nd Precinct.....	399	131	225	34	3		119	178	55	4	177	146	52	
140 6th Ward, 3rd Precinct.....	601	332	242	17			315	212	35	3	363	172	43	
141 6th Ward, 4th Precinct.....	369	86	239	27	6	1	69	220	38	9	133	181	32	
142 Wassa.....	139	42	50	29	12	2	33	38	27	27	22	23	75	
143 White—1st District.....	725	133	509	47	11	2	124	398	90	21	187	335	123	
144 2nd District.....	394	103	152	26	86	3	74	135	32	97	94	99	43	
145 Willow Valley.....	90	5	61	6	13	1	6	49	5	17	20	42	9	
146 Winton.....	102	30	24	42	2		29	22	34	2	32	6	56	
147 Wuori.....	131	14	54	10	41	1	15	47	10	42	36	32	10	
Totals.....	43861	11171	24875	4485	1355	211	10816	19744	6400	1768	15388	15647	7915	1671

## ELECTION RETURNS FOR STATE OFFICERS, 1932

ST. LOUIS COUNTY—Continued

STATE TREASURER			ATTORNEY GENERAL				RAILROAD AND WAREHOUSE COMMISSIONER				ASSOCIATE JUSTICES SUPREME COURT				
Julius A. Schmahl Republican	A. H. Kleffman Farmer-Labor	Timothy J. Doyle Democrat	Henry N. Benson Republican	Harry H. Peterson Farmer-Labor	Ray G. Moonan Democrat	Tom Foley, Communist Nominated by Petition	Oscar A. Swenson Republican	Knud Wefald Farmer-Labor	Mathew N. Kraus Democrat	Emil Nygard, Communist Nominated by Petition	Homer B. Dibell, Nominated without Party Designation	Edward J. Lee, Nominated without Party Designation	Charles Loring, Nominated without Party Designation	L. M. Olsen, Nominated without Party Designation	Wm. H. Vandenberg, Nomi- nated without Pvy. Design.
4	28	5	2	30	6		4	29	5		9	13	15	21	18
45	86	19	38	71	13	38	38	78	15	38	51	46	57	56	36
26	89	29	27	33	33	1	24	32	35	2	51	52	46	45	47
99	150	62	86	155	57	3	85	157	58	2	163	147	139	117	109
74	178	44	60	180	40	8	66	169	37	6	171	126	148	143	102
120	218	78	110	232	68	1	107	233	71	2	236	181	190	183	144
16	28	8	16	27	4	4	15	26	5	4	24	17	23	24	19
16	32	28	12	62	26	1	13	57	27	4	46	39	43	41	35
66	134	35	61	137	41	1	59	137	33	1	122	71	112	110	74
69	165	69	63	169	62	5	64	163	61	7	162	115	149	134	102
18	44	10	17	43	10	19	15	44	7	18	27	33	32	24	21
36	214	19	28	218	18	6	31	219	14	7	125	134	119	141	97
15	34	11	14	29	7	10	14	29	8	9	28	27	28	27	21
106	247	112	117	217	102	26	125	210	93	28	194	227	233	217	193
157	134	108	155	138	85	15	167	138	72	16	219	205	210	175	149
265	367	228	296	235	206	10	314	328	197	16	462	388	474	380	316
737	518	348	743	411	424	11	775	420	358	15	928	668	987	793	508
246	324	214	254	275	215	9	266	274	189	11	395	350	420	362	281
367	521	238	381	449	254	30	395	430	210	26	602	522	622	553	402
149	325	217	184	255	223	21	181	267	211	18	313	290	335	309	261
180	255	219	189	248	191	6	200	232	128	4	314	298	364	290	242
116	156	78	113	144	85	6	117	143	74	6	193	158	210	173	119
46	28	10	48	21	13	3	47	29	13	6	47	27	47	47	37
31	140	144	27	132	151	8	25	148	136	6	173	173	191	135	137
13	90	17	10	93	11	6	14	86	8	5	56	40	58	53	41
93	27	13	94	23	17	91	18	20	20	5	96	56	94	70	47
71	113	80	73	125	62	22	76	125	59	20	162	138	151	123	130
40	18	12	39	13	13	1	39	16	14	2	41	33	44	30	32
51	174	88	53	186	69	6	65	179	70	3	154	167	169	148	119
11	23	6	9	21	3	6	7	20	6	5	17	20	17	14	14
11	65	11	13	63	8	4	16	56	8	5	37	39	40	55	31
19	51	15	4	65	2	37	5	69	4	37	25	31	30	38	27
22	101	10	22	87	5	32	20	88	4	30	62	67	65	75	41
177	164	45	164	165	53	3	169	147	47	2	159	149	160	172	110
19	114	13	14	105	18	18	15	101	18	19	67	80	86	74	54
56	42	4	54	40	3	31	49	38	5	30	42	54	49	44	31
145	142	41	142	130	50	5	134	129	48	2	178	149	162	127	108
136	203	53	130	202	57	5	138	196	51	5	205	172	192	156	112
146	263	16	162	256	46	6	149	253	53	5	186	188	205	213	155
115	294	68	111	283	73	27	100	281	76	29	202	224	205	171	173
97	137	55	99	129	56	7	96	131	56	6	150	132	149	106	80
110	142	35	97	143	35	8	100	136	34	11	114	132	122	101	81
245	155	64	243	144	65	2	235	140	80	2	257	197	249	201	142
182	134	41	186	131	38	1	175	130	44	1	185	148	193	168	111
182	278	55	192	261	57	14	177	267	55	14	227	206	257	209	154
135	167	69	138	170	65	2	130	168	60	2	174	165	179	170	97
331	200	38	347	181	32	4	319	196	40	1	308	240	307	293	146
86	214	32	77	210	36	7	82	204	33	8	153	167	147	170	123
25	38	45	28	40	31	17	31	35	37	14	62	43	48	54	36
161	368	94	145	373	165	17	134	369	111	18	264	246	279	275	234
74	160	52	73	146	35	92	71	135	39	100	102	132	130	126	86
17	45	14	12	50	3	14	8	48	6	14	21	33	27	35	27
32	19	34	31	16	40	2	30	12	40	2	38	38	42	36	37
19	52	8	20	42	10	43	14	43	12	41	30	40	40	38	33
12208	18724	7672	12125	18053	7237	1681	11784	17096	7108	1690	18365	16895	18716	17403	13327

## ELECTION RETURNS FOR STATE OFFICERS, 1932

ST. LOUIS COUNTY—Continued

NAMES OF TOWNSHIPS, VILLAGES OR WARDS (In Alphabetical Order)	Total Number of Ballots Cast and Counted	GOVERNOR					LIEUTENANT GOVERNOR			SECRETARY OF STATE				
		Earle Brown Republican	Floyd B. Olson Farmer-Labor	John E. Regan Democrat	Wm. Schneiderman, Communist Nominated by Petition	John P. Johnson, Industrial Nominated by Petition	T. O. Streissguth Republican	K. K. Solberg Farmer-Labor	Ruth Haynes Carpenter Democrat	John Lindman, Communist Nominated by Petition	Mike Holm Republican	John T. Lyons Farmer-Labor	Jerry A. Harl Democrat	Robert Turner, Communist Nominated by Petition
1 District 53-16.....	35	6	21	6	2	4	23	4	2	11	11	10	1	
2 District 55-18.....	67	9	31	5	6	4	30	5	7	17	25	5	5	
3 District 55-21.....	57	7	45	3	1	5	38	9	2	21	27	2	2	
4 District 56-16.....	164	31	61	12	46	2	49	23	49	35	42	26	45	
5 District 56-17.....	64	15	33	6	6	10	29	5	8	23	20	9	5	
6 District 57-16.....	79	25	31	5	15	19	24	6	18	33	14	12	14	
7 District 59-18.....	85	20	44	11	9	16	36	11	11	31	30	8	12	
8 District 59-21.....	66	12	45	3	2	1	36	8	3	22	23	8	3	
9 District 60-19.....	48	4	28		9	1	5	23	9	11	18	1	9	
10 District 62-17.....	57	3	54			3	50		1	14	41			
11 District 62-21.....	105	14	61	5	23	1	58	7	25	13	51	8	23	
12 District 63-19.....	75	13	42	16	1	10	31	21	2	21	32	20	2	
13 District 63, 64-17.....	34	3	11	14	4	1	7	13	4	7	5	13	4	
14 District Pt. 63-21.....	36	10	5	15	1	8	8	17		13	5	13		
15 Pts. 63, 64-21.....	118	18	46	46	1	2	40	53	4	38	24	51	1	
16 District 65-21.....	52	17	25	2	2	12	10	3	7	24	6	7	2	
17 Districts 66, 67-20, 68-20, 21.....	37	9	21	4		4	16	10		9	16	8		
18 District 67-17.....	27	9	17			7	13	5		21	2	2		
19 District 69-19.....	28	14	5	6	3	8	6	9	2	17	6	3	2	
20 District 69-21.....	70	19	29	11	6	1	22	21	5	29	19	10	8	
Totals.....	1304	258	655	170	135	13	174	549	230	159	410	417	216	140
Grand Totals.....	87039	25406	48560	8453	1715	327	24961	38073	12941	2357	35487	28754	14930	2221

## SCOTT COUNTY

1 Belle Plaine Borough.....	671	157	130	362	1		172	79	276	1	234	85	257	3
2 Belle Plaine Township.....	430	66	148	198	2		70	129	147	5	104	132	127	1
3 Blakeley Township.....	222	78	45	98	1		92	43	50	3	136	34	39	
4 Cedar Lake Township.....	307	4	174	112		2	5	114	127		17	114	141	
5 Credit River Township.....	172	15	81	71		1	13	57	75	1	49	48	62	
6 Eagle Creek Township.....	272	33	97	135			29	76	120	1	54	69	118	
7 Glendale Township.....	116	13	73	27			13	49	34		35	39	35	
8 Helena Township.....	398	22	217	148			19	194	119	1	72	150	124	
9 Jackson Township.....	96		35	61			1	33	49	1	10	22	59	1
10 Jordan City—1st Ward.....	336	63	153	100	2	1	71	98	96	1	123	73	81	
11 2nd Ward.....	296	77	151	60			78	95	63	1	112	69	64	2
12 Louisville Township.....	101	5	43	49			5	37	40		12	36	39	
13 New Market Township.....	487	70	205	174	3	1	58	166	127	5	152	125	126	2
14 New Prague City—2nd Ward.....	414	31	221	155			34	115	202	5	84	109	185	
15 Prior Lake Village.....	150	23	75	50			29	44	56	1	47	30	53	1
16 Sand Creek Township.....	329	24	192	96			26	173	73	1	75	138	61	1
17 Savage Village.....	103	3	46	49			3	26	63		19	27	46	
18 Spring Lake Township.....	374	113	154	96		2	114	113	108	3	148	101	97	3
19 St. Lawrence Township.....	112	18	48	40			19	48	28		40	41	20	1
20 Shakopee City—1st Ward.....	353	43	139	160			45	86	161	5	97	68	150	
21 2nd Ward.....	392	80	152	145			73	74	175	1	113	47	171	
22 3rd Ward.....	326	93	130	91	2		78	85	99	1	116	63	100	2
Totals.....	6457	1031	2709	2477	11	7	1047	1934	2288	37	1849	1620	2155	17

## ELECTION RETURNS FOR STATE OFFICERS, 1932

ST. LOUIS COUNTY—Continued

STATE TREASURER			ATTORNEY GENERAL				RAILROAD AND WAREHOUSE COMMISSIONER				ASSOCIATE JUSTICES SUPREME COURT					
Julius A. Schmahl Republican	A. H. Kleffman Farmer-Labor	Timothy J. Doyle Democrat	Henry N. Benson Republican	Harry H. Peterson Farmer-Labor	Ray G. Moonan Democrat	Tom Foley, Communist Nominated by Petition	Oscar A. Swenson Republican	Knud Weidald Farmer-Labor	Mathew N. Kraus Democrat	Emil Nygard, Communist Nominated by Petition	Homer B. Dibell, Nominated without Party Designation	Edward J. Lee, Nominated without Party Designation	Charles Loring, Nominated without Party Designation	L. M. Olsen, Nominated without Party Designation	Wm. H. Van'erburgh, Nomi- nated without Pty. Design.	
6	19	6	5	20	6	1	7	18	6	1	10	20	17	11	14	1
9	27	5	9	25	8	5	9	22	6	6	13	19	16	18	15	2
9	36	7	5	34	10	3	6	35	5	3	21	21	28	25	18	3
24	63	33	17	55	24	49	18	53	26	48	43	66	47	51	50	4
16	29	8	12	27	11	5	14	23	13	5	30	20	25	25	19	5
20	24	10	19	21	4	18	21	20	4	18	23	18	24	26	17	6
25	39	10	19	38	7	11	16	36	10	14	34	32	41	39	27	7
15	25	19	17	29	9	2	12	34	7	5	24	32	31	25	23	8
11	11	10	6	18	3	9	7	18	2	8	17	15	10	14	9	
6	47	1	5	49	8		12	43			35	29	20	35	19	10
16	44	17	9	59	8	20	10	55	7	23	35	35	35	41	33	11
12	26	30	12	26	28	3	13	26	28	3	39	38	40	28	27	12
1	9	13	2	7	12	2	1	7	12	5	6	9	6	7	7	13
9	5	17	9	6	18		6	6	20		15	12	20	9	20	14
16	34	61	12	39	54	3	12	34	61	2	42	47	60	41	53	15
17	9	7	9	13	8	1	10	11	7	1	11	15	14	13	14	16
4	17	8	3	16	8		3	15	7	1	9	11	12	9	7	17
14	9	4	11	6	9		9	7	8		9	13	10	13	14	18
12	6	9	9	5	8	4	7	6	8	6	13	17	14	11	6	19
16	25	16	15	22	20	6	14	22	20	5	28	25	23	20	27	20
258	504	291	205	515	255	142	207	491	257	154	448	496	498	457	424	
29176	33597	15834	28432	33135	14909	2256	28302	32871	14945	2296	43356	32529	41427	37083	26649	

## SCOTT COUNTY

188	44	320	181	41	322	3	182	44	285		240	167	239	202	120	1
82	112	164	72	102	170	2	71	100	152	1	113	105	119	113	91	2
116	43	38	99	42	51	1	100	34	50		70	58	82	65	53	3
6	88	164	6	83	170	3	13	80	147		62	68	51	62	50	4
24	20	104	20	26	99	1	23	24	94		66	59	65	40	40	5
37	62	137	31	64	137		27	63	139		89	94	85	60	61	6
14	27	60	13	37	49	2	11	34	51		34	35	43	36	20	7
34	145	152	27	143	170	1	30	136	149	1	115	78	134	140	81	8
9	20	65	3	28	57	1	1	13	74		34	26	40	30	18	9
96	75	100	73	64	120	1	81	49	112		90	60	107	84	70	10
62	73	69	96	72	75		96	54	79	1	84	56	91	72	60	11
9	38	39	8	27	47		6	26	49		31	32	29	26	30	12
101	116	147	75	136	157	2	75	134	147	1	114	140	128	164	97	13
65	74	226	40	57	264	3	62	62	219	1	168	102	174	137	84	14
34	27	72	25	35	62	2	24	33	60	1	64	48	54	44	38	15
42	135	96	25	132	104	1	25	124	97	3	84	81	87	102	64	16
7	22	64	5	26	60		7	23	61		36	43	41	27	33	17
133	94	108	125	97	100		149	78	97	1	141	107	133	117	88	18
32	40	28	23	39	31	1	25	37	27	1	26	30	37	29	28	19
63	62	179	46	60	194	3	44	37	220		122	85	130	92	73	20
89	43	201	74	46	206		70	27	223	1	155	85	158	116	80	21
94	58	118	88	52	127	1	80	50	129		109	99	116	90	84	22
1361	1418	2651	1155	1409	2772	28	1202	1262	2661	12	2047	1658	2143	1848	1363	

## ELECTION RETURNS FOR STATE OFFICERS, 1932

## SHERBURNE COUNTY

NAMES OF TOWNSHIPS, VILLAGES OR WARDS (In Alphabetical Order)	Total Number of Ballots Cast and Counted	GOVERNOR					LIEUTENANT GOVERNOR				SECRETARY OF STATE			
		Earle Brown Republican	Floyd B. Olson Farmer-Labor	John E. Regan Democrat	Wm. Schneiderman, Communist Nominated by Petition	John P. Johnson, Industrial Nominated by Petition	T. O. Strosser Republican	K. K. Solberg Farmer-Labor	Ruth Haynes Carpenter Democrat	John Lindman, Communist Nominated by Petition	Mike Holm Republican	John T. Lyons Farmer-Labor	Jerry A. Harri Democrat	Robert Turner, Communist Nominated by Petition
1 Baldwin Town.....	204	72	94	23	1	68	89	14	92	75	14	3	3	
2 Becker Town.....	279	79	158	39	2	66	129	46	115	116	31	2	2	
3 Big Lake Town.....	280	103	140	34	2	95	109	48	145	84	36	8	8	
4 Blue Hill Town.....	177	54	105	15	39	87	11	2	70	68	8	2	2	
5 Clear Lake Town.....	283	83	117	73	70	103	69	1	124	80	57	28	2	
6 Elk River Town.....	235	105	101	27	94	78	34	1	128	59	28	62	1	
7 Haven Town.....	252	64	94	86	60	86	71	1	108	69	26	22	2	
8 Livonia Town.....	215	48	135	29	47	110	29	2	71	100	26	35	1	
9 Orrick Town.....	166	45	71	45	53	53	28	2	84	43	22	35	1	
10 Palmer Town.....	173	40	81	48	33	63	41	4	64	57	35	16	1	
11 Santiago Town.....	252	102	123	19	83	106	22	1	126	91	16	16	1	
12 Becker Village.....	99	34	50	15	41	37	15	50	27	16	3	3	3	
13 Big Lake Village.....	223	96	79	45	93	45	49	4	118	37	44	66	1	
14 Elk River Village.....	590	414	108	60	354	72	82	4	428	48	66	16	1	
15 Lake Fremont Village.....	119	27	76	16	28	61	15	2	49	49	16	84	1	
16 St. Cloud—7th Ward.....	319	100	117	85	1	96	80	2	157	60	84	18	1	
Totals.....	3866	1466	1649	659	2	5	1320	1324	654	21	1929	1063	561	18

## SIBLEY COUNTY

1 Arlington Village.....	444	156	70	196			224	53	134	1	203	43	156	
2 Arlington Township.....	280	60	96	111	1		106	83	59	6	117	71	70	
3 Alsberg Township.....	355	88	176	35		1	82	169	29		107	155	20	2
4 Bismarck Township.....	163	32	100	26	1		39	74	22	5	48	69	26	1
5 Cornish Township.....	248	84	130	28			93	113	21		130	94	16	
6 Dryden Township.....	246	47	124	67	1	1	72	113	34	1	71	114	34	1
7 Faxon Township.....	188	14	20	147	1		25	10	126	1	29	22	117	2
8 Green Isle Village.....	168	8	48	110			27	36	79	1	29	35	85	
9 Green Isle Township.....	293	33	131	128			73	105	83	4	94	101	80	2
10 Gaylord Village.....	486	153	221	87		1	203	156	72	2	219	137	77	
11 Gibbon Village.....	315	90	151	64	1	1	115	129	37	1	148	100	40	
12 Grafton Township.....	251	44	155	44			54	147	28	1	79	128	32	
13 Henderson City.....	303	95	131	151		1	93	86	124	5	137	73	122	3
14 Henderson Township.....	228	39	98	79	2		48	84	62	1	82	66	54	
15 Jessenland Township.....	293	12	106	168			31	92	140	2	50	85	134	2
16 Kelso Township.....	230	37	133	56			49	109	51	2	68	112	41	
17 Moltke Township.....	310	12	264	27	1	1	17	260	20	1	41	247	13	1
18 New Auburn Village.....	111	24	53	21	2	1	26	46	18	4	35	43	19	2
19 New Auburn Township.....	223	18	150	40		1	33	136	20	5	32	141	30	1
20 Sibley Township.....	235	43	147	38			56	147	27	3	84	115	18	1
21 Severance Township.....	241	51	157	38			49	147	29	4	89	117	28	1
22 Transit Township.....	197	48	109	27	1	2	51	103	12	3	68	86	16	1
23 Washington Lake Township.....	343	23	147	166	1		47	143	109	1	67	134	109	
24 Winthrop City.....	553	224	246	69		1	228	203	61	1	289	160	56	2
Totals.....	6794	1435	3163	1923	13	12	1841	2744	1397	55	2316	2451	1393	28



## ELECTION RETURNS FOR STATE OFFICERS, 1932

## SHERBURNE COUNTY

STATE TREASURER			ATTORNEY GENERAL				RAILROAD AND WAREHOUSE COMMISSIONER				ASSOCIATE JUSTICES SUPREME COURT				
Julius A. Schmahl Republican	A. H. Kieftman Farmer-Labor	Timothy J. Doyle Democrat	Henry N. Benson Republican	Harry H. Peterson Farmer-Labor	Ray G. Moorman Democrat	Tom Foley, Communist Nominated by Petition	Oscar A. Swenson Republican	Knud Wefald Farmer-Labor	Mathew N. Kraus Democrat	Emil Nygaard, Communist Nominated by Petition	Homer B. Dibell, Nominated without Party Designation	Edward J. Lee, Nominated without Party Designation	Charles Loring, Nominated without Party Designation	I. M. Olsen, Nominated without Party Designation	Wm. H. Vanderburgh, Nomi- nated without Pty. Design.
71	86	16	64	86	16	2	75	80	14	69	65	78	83	49	1
93	115	44	76	122	41	1	82	118	38	2	101	91	115	118	75
121	90	44	109	107	38	2	122	88	43	1	97	105	108	122	54
46	75	14	51	78	11	1	43	81	11	38	45	40	52	29	4
97	84	67	85	87	70	1	86	84	63	3	134	112	112	103	73
116	64	36	101	72	37	2	99	69	37	100	76	100	103	73	6
76	75	75	67	69	74	2	70	71	75	3	95	88	109	92	7
65	95	32	50	111	24	2	58	100	25	68	64	80	74	51	8
64	50	26	68	42	23	2	49	53	22	54	48	43	56	32	9
41	59	47	38	61	44	1	37	64	41	1	54	50	58	46	39
91	97	16	91	98	16	2	92	106	14	70	71	67	87	52	11
39	31	15	36	37	14	2	35	29	17	1	37	34	40	46	26
103	34	52	101	38	42	1	106	29	48	2	82	71	87	84	58
371	55	85	354	58	96	1	358	51	90	4	292	165	299	269	122
35	51	21	29	57	21	2	35	55	14	1	43	43	51	44	31
128	72	84	117	79	87	3	114	71	91	6	139	105	118	135	81
1557	1133	674	1437	1202	654	15	1461	1149	643	24	1473	1234	1505	1514	912

## SIBLEY COUNTY

178	46	170	159	54	174	181	41	168	1	188	140	215	159	110	1
102	72	72	89	82	81	94	69	76	2	100	82	117	91	70	2
97	156	27	92	67	22	97	165	19	1	116	69	136	144	54	3
42	73	21	37	77	21	43	74	21	1	43	28	52	51	37	4
96	108	23	114	105	13	109	109	15	97	64	124	140	140	44	5
61	118	38	58	116	40	78	103	33	4	75	82	90	91	63	6
23	8	133	22	12	128	21	12	115	2	57	60	60	43	34	7
23	38	89	21	34	86	20	32	85	59	43	55	38	34	8	8
74	103	85	54	127	110	63	112	84	96	84	101	103	89	9	9
185	143	99	175	160	83	214	123	83	1	218	140	227	233	114	10
135	100	50	126	106	45	128	103	45	1	138	79	136	150	177	11
59	143	33	41	167	32	44	147	33	1	97	45	101	97	64	12
117	65	145	121	54	150	124	55	128	1	138	96	135	107	86	13
61	71	61	55	74	56	58	60	55	68	54	89	72	54	14	14
29	81	150	19	88	140	27	94	130	1	96	106	110	84	61	15
58	113	43	54	117	46	61	105	45	73	69	91	102	92	16	16
29	252	19	28	248	21	27	250	19	114	103	137	148	122	17	17
28	49	17	28	45	16	22	48	18	2	30	26	31	30	33	18
24	142	32	20	149	32	24	137	38	1	63	54	75	65	57	19
59	132	23	54	126	26	84	108	20	82	64	90	95	60	20	20
66	125	31	75	124	25	67	132	26	1	108	70	104	137	57	21
59	91	20	46	99	16	62	91	12	1	46	43	67	68	44	22
43	131	121	31	149	114	32	147	115	1	121	118	121	99	110	23
247	176	68	249	175	66	250	180	56	2	260	116	256	284	85	24
1995	2536	1570	1768	2555	1543	24	1930	2497	1439	24	2483	1835	2720	2631	1650

ELECTION RETURNS FOR STATE OFFICERS, 1932  
STEARNS COUNTY

NAMES OF TOWNSHIPS, VILLAGES OR WARDS (In Alphabetical Order)	Total Number of Ballots Cast and Counted	GOVERNOR					LIEUTENANT GOVERNOR				SECRETARY OF STATE			
		Earle Brown Republican	Floyd B. Olson Farmer-Labor	John E. Regan Democrat	Wm. Schneiderman, Communist Nominated by Petition	John P. Johnson, Industrial Nominated by Petition	T. O. Streissguth Republican	K. K. Solberg Farmer-Labor	Ruth Haynes Carpenter Democrat	John Lindman, Communist Nominated by Petition	Mike Helm Republican	John T. Lyons Farmer-Labor	Jerry A. Harri Democrat	Robert Turner, Communist Nominated by Petition
Towns—														
1 Albany.....	717	58	179	440	2	1	42	162	368	4	151	116	357	2
2 Ashley.....	127	23	67	31			13	55	32	3	28	52	28	
3 Avon.....	445	17	65	352		1	15	63	304	2	40	56	305	4
4 Brockway.....	490	30	85	331	2	2	26	60	264	5	56	61	249	8
5 Collegeville.....	417	17	80	291	2	5	16	105	247	5	55	55	211	2
6 Crow Lake.....	120	30	55	32			19	57	20	4	43	39	22	
7 Crow River.....	375	146	83	134	1		140	89	89	2	188	70	219	1
8 Eden Lake.....	487	111	72	285	1	1	98	66	235	6	159	52	219	5
9 Fair Haven.....	277	58	117	95	1	2	57	107	73	5	97	106	58	
10 Farming.....	292	24	64	194	1		19	71	158	3	76	48	150	
11 Getty.....	392	5	82	100			6	76	93	3	15	67	101	
12 Grove.....	382	3	73	301	2		7	64	282	7	35	54	269	1
13 Holding.....	472	25	167	247	1	1	21	128	210	3	78	114	205	1
14 Krain.....	388	12	163	190	3		7	147	176	3	66	118	172	1
15 Lake George.....	263	12	37	209			13	37	181		45	26	175	
16 Lake Henry.....	233	10	37	174		1	15	29	137		45	25	142	
17 Le Sauk.....	343	74	79	181	1		70	65	147	4	149	30	132	
18 Luxemburg.....	360	9	147	202			10	201	126	4	140	81	126	
19 Lynden.....	144	40	49	52			38	49	43	1	59	45	33	
20 Maine Prairie.....	645	208	166	256			181	144	206	9	280	119	185	3
21 Melrose.....	235	10	58	165	1		7	71	130	6	37	56	129	3
22 Millwood.....	305	27	129	140	1	1	19	119	115	3	64	97	113	1
23 Munson.....	707	49	85	588	2	1	49	85	477	4	94	55	495	2
24 North Fork.....	481	21	118	16	1	2	22	113	14		35	101	17	
25 Oak.....	285	6	105	165			5	109	149	1	35	95	140	
26 Paynesville.....	258	122	60	72	1		104	60	49	4	147	57	35	1
27 Raymond.....	139	19	87	28	1	1	20	85	25	1	46	69	17	1
28 Rockville.....	357	34	117	196			31	95	182	3	62	73	193	2
29 St. Augusta.....	337	11	95	219		1	11	85	177		37	76	173	2
30 St. Cloud.....	324	43	90	185	1		39	81	146	3	87	58	140	2
31 St. Joseph.....	842	33	259	526	1	1	31	303	399	1	285	135	333	3
32 St. Martin.....	345	3	59	275		3	7	86	193	3	56	56	187	2
33 St. Wendel.....	254	5	44	185	2		3	34	164	5	33	31	153	1
34 Sauk Center.....	239	61	104	67	2	1	43	87	68	7	84	74	64	
35 Spring Hill.....	264	7	32	220			14	32	184	1	30	26	181	3
36 Wakefield.....	304	9	50	239	1	1	10	68	199	3	34	55	204	2
37 Zion.....	239	56	59	120			62	63	85	2	93	42	85	1
Villages—														
38 Brocton.....	277	90	145	35			76	137	33	1	126	103	25	1
39 Cold Spring.....	543	35	86	415		2	37	59	508	2	97	41	371	2
40 Freeport.....	249	2	93	150	1		9	76	121	3	51	50	122	1
41 Holdingford.....	229	27	59	138		1	38	29	130		56	22	124	
42 New Munich.....	146	1	40	102	2		23	90	3	13	22	91	1	
43 Paynesville.....	607	366	109	112	1	2	349	83	104	2	442	47	85	2
44 Waite Park.....	457	120	122	201			122	89	176	9	173	57	185	1
Cities—														
45 Melrose—1st Ward.....	384	25	102	243			27	91	209	22	61	70	204	5
46 2nd Ward.....	334	16	90	220			20	84	190		52	60	189	
47 Sauk Center—1st Ward.....	383	144	151	77			125	111	76	1	174	91	69	3
48 2nd Ward.....	802	328	321	133	1	1	302	240	152	3	408	175	135	2
49 St. Cloud—1st Ward, 1st Precinct.....	695	400	115	173			377	87	167	4	455	65	145	3
50 1st Ward, 2nd Precinct.....	882	297	200	371			301	152	335	3	421	75	336	4
51 1st Ward, 3rd Precinct.....	680	285	159	224			267	99	253	6	355	53	235	2
52 1st Ward, 4th Precinct.....	747	142	158	437		2	152	115	419	2	236	76	392	
53 1st Ward, 5th Precinct.....	658	111	120	406	1	1	121	97	372	9	190	68	360	8
54 2nd Ward, 1st Precinct.....	535	72	133	320			76	91	292	6	136	62	289	3
55 2nd Ward, 2nd Precinct.....	720	75	176	459			84	143	455	10	159	93	440	5
56 3rd Ward, 1st Precinct.....	565	41	127	379	3		46	101	353	8	113	63	352	4
57 3rd Ward, 2nd Precinct.....	315	37	122	146	2	2	41	74	149	6	88	49	141	1
58 4th Ward, 1st Precinct.....	553	40	116	382			43	90	370	12	116	52	336	1
59 4th Ward, 2nd Precinct.....	167	46	57	55			48	44	53	3	72	24	53	2
60 4th Ward, 3rd Precinct.....	614	77	137	383		2	88	99	362	6	131	71	372	
Totals.....	24625	4205	6356	13064	42	40	4039	5565	11516	242	7254	3979	10942	103



ELECTION RETURNS FOR STATE OFFICERS, 1932  
STEARNS COUNTY

STATE TREASURER			ATTORNEY GENERAL				RAILROAD AND WAREHOUSE COMMISSIONER				ASSOCIATE JUSTICES SUPREME COURT					
Julius A. Schmahl Republican	A. H. Klefman Farmer-Labor	Timothy J. Doyle Democrat	Henry N. Benson Republican	Harry H. Peterson Farmer-Labor	Ray G. Mooman Democrat	Tom Foley, Communist Nominated by Petition	Oscar A. Swenson Republican	Knud Wefald Farmer-Labor	Mathew N. Kraus Democrat	Emil Nygard, Communist Nominated by Petition	Homer B. Dibell, Nominated without Party Designation	Edward J. Lee, Nominated without Party Designation	Charles Loring, Nominated without Party Designation	I. M. Olsen, Nominated without Party Designation	Wm. H. Vanderburgh, Nomi- nated without Pty. Design.	
103	114	387	59	114	414	2	67	109	398	2	213	191	241	146	159	1
25	48	31	17	55	30		23	54	24		49	44	39	46	27	2
28	58	316	20	53	322	1	16	59	320	2	159	153	185	104	131	3
55	58	274	47	57	271	2	34	49	281	2	108	100	133	98	84	4
55	67	262	34	67	259	4	18	64	275	3	165	174	182	138	127	5
42	40	24	27	44	24		34	47	18		28	36	41	40	32	6
173	72	89	147	89	81	1	156	80	75	2	125	127	144	157	90	7
135	53	237	117	47	243	11	112	45	241	1	174	166	184	143	134	8
66	112	69	54	116	76	2	61	102	77	3	98	114	110	116	84	9
48	55	152	27	67	154		24	62	158		90	58	77	71	76	10
13	66	104	7	69	99	5	5	67	100	1	77	65	74	65	55	11
24	43	271	31	44	279		14	30	304		158	109	162	109	106	12
30	125	230	16	123	231	1	11	111	225	1	124	119	107	102	99	13
26	132	191	11	123	193	1	10	134	182		108	133	125	121	114	14
34	30	174	13	35	180		8	30	186		78	86	82	74	68	15
33	17	146	21	21	137	1	22	23	142		64	63	72	71	48	16
93	31	167	77	46	163	1	77	34	166	3	111	103	135	105	96	17
19	73	248	10	62	266	1	1	69	265	1	234	99	225	202	94	18
46	41	41	43	48	37		40	45	39		49	58	61	50	44	19
212	131	211	196	136	203	5	190	133	206	4	211	213	233	213	148	20
30	54	135	8	61	146		9	58	142	2	93	88	97	57	90	21
55	103	111	26	113	119	1	25	111	113		94	60	101	88	68	22
71	69	483	56	56	512		44	66	498	1	245	219	271	178	246	23
31	99	19	17	111	18		24	113	12		45	59	49	75	29	24
15	102	143	12	98	152		6	92	166		125	99	114	77	83	25
130	51	43	120	60	42	1	117	62	40		84	86	108	93	61	26
30	78	23	26	85	20	1	27	74	22		51	53	54	50	54	27
47	84	193	31	86	198	1	31	82	202	1	128	110	147	124	92	28
17	76	178	14	87	174		9	74	182		88	52	100	55	86	29
48	57	164	44	61	167	2	45	62	158	3	99	98	114	87	75	30
145	152	439	60	204	469	1	93	140	481	1	401	232	418	325	198	31
29	57	205	23	60	208	4	8	62	218		133	98	114	105	93	32
8	35	167	3	30	176	3	6	22	177	1	74	82	71	55	69	33
67	71	72	58	73	72		57	72	75	3	78	75	87	65	64	34
22	25	188	13	28	186	1	8	20	199	1	87	72	107	68	83	35
16	58	218	16	59	206		13	45	220		118	131	127	95	108	36
86	37	97	66	56	85	2	72	42	96	1	104	80	96	107	50	37
119	96	36	87	126	29	2	93	118	34	2	108	99	99	120	60	38
63	42	404	47	55	412		45	37	422	1	249	217	242	198	178	39
37	61	128	16	48	143	2	4	55	153	1	94	76	93	60	92	40
39	23	138	33	28	131	2	35	23	130	1	92	78	80	52	52	41
6	19	95	4	20	101		3	13	106		35	33	53	32	29	42
395	46	110	360	63	117	1	367	64	100	2	247	196	279	268	128	43
131	75	192	117	78	192	2	116	71	197	1	157	158	177	159	120	44
44	70	222	30	70	232	2	32	66	240	3	140	137	157	85	110	45
37	62	205	19	59	223	1	24	51	219	1	125	113	124	77	92	46
155	91	81	130	101	80	1	142	87	77	3	130	107	140	110	76	47
371	173	160	328	189	165	4	339	235	157	3	282	243	315	254	154	48
377	75	170	366	77	174		364	74	179	3	365	221	389	293	169	49
355	83	380	340	98	375	2	306	107	382	6	462	340	481	365	236	50
303	54	274	291	67	281	1	263	53	304	2	393	254	426	320	184	51
184	69	444	158	78	465	6	150	86	347	6	373	308	396	258	238	52
143	52	410	114	69	424	2	108	60	421	2	311	280	345	226	216	53
106	62	320	95	72	322	1	89	69	330		238	223	283	178	181	54
123	84	490	88	103	506	1	91	94	501	2	350	266	369	234	223	55
70	75	370	50	73	388		50	77	384	3	234	212	259	144	187	56
47	46	157	55	56	168	2	54	50	170	3	123	127	125	102	88	57
66	59	386	57	64	382	4	47	59	397	1	263	217	277	250	176	58
59	29	58	49	43	53	1	52	35	59	2	63	62	61	73	39	59
82	70	414	66	81	408	4	50	84	413	3	290	245	333	219	192	60
5419	4090	12146	4467	4462	12383	96	4341	4212	12405	90	9594	8117	10290	7952	6585	

## ELECTION RETURNS FOR STATE OFFICERS, 1932

## STEELE COUNTY

NAMES OF TOWNSHIPS, VILLAGES OR WARDS (In Alphabetical Order)	Total Number of Ballots Cast and Counted	GOVERNOR					LIEUTENANT GOVERNOR				SECRETARY OF STATE			
		Earle Brown Republican	Floyd B. Olson Farmer-Labor	John E. Regan Democrat	Wm. Schneiderman, Communist Nominated by Petition	John P. Johnson, Industrial Nominated by Petition	T. O. Steigsworth Republican	K. K. Solberg Farmer-Labor	Ruth Haynes Carpenter Democrat	John Lindman, Communist Nominated by Petition	Mike Holm Republican	John T. Lyons Farmer-Labor	Jerry A. Harri Democrat	Robert Turner, Communist Nominated by Petition
1 Aurora.....	282	51	99	127			68	90	92		102	67	95	1
2 Berlin.....	270	71	175	24	1		67	146	25	3	118	131	20	
3 Blooming Prairie.....	274	85	134	47			84	79	57	3	109	61	63	
4 Clinton Falls.....	206	88	58	51		2	83	37	57	4	105	33	51	
5 Deerfield.....	256	67	116	70		1	64	79	66	1	85	84	60	3
6 Havana.....	271	84	93	91			79	59	103		101	51	112	
7 Lemond.....	293	63	162	61	1		59	130	47		91	121	54	1
8 Medford.....	304	115	91	89			128	65	78	1	159	52	81	
9 Merton.....	314	83	113	108	1		83	84	105	3	117	72	105	2
10 Merton.....	242	49	127	58			58	92	60	2	82	80	60	2
11 Owatonna.....	304	80	112	102	3		64	89	110	4	105	63	13	4
12 Somerset.....	385	57	171	142	1	2	59	112	152	1	92	102	157	1
13 Summit.....	283	46	130	98	1		56	84	90	1	95	64	92	1
14 Blooming Prairie Village.....	544	171	247	116			176	197	125	2	250	139	116	
15 Ellendale Village.....	225	92	98	30	2		93	77	22	3	121	64	24	1
City Owatonna—														
16 1st Ward, 1st Precinct.....	444	293	68	78			276	44	95		300	28	96	2
17 1st Ward, 2nd Precinct.....	533	250	109	156	1		230	67	174	1	261	62	168	1
18 2nd Ward, 1st Precinct.....	385	219	69	90			208	51	89		233	37	84	2
19 2nd Ward, 2nd Precinct.....	478	279	80	107			255	50	114		286	37	118	
20 3rd Ward.....	688	293	208	169	1	1	254	144	175	5	363	94	190	42
21 4th Ward.....	746	276	193	250		1	252	131	270	22	311	105	270	5
22 5th Ward.....	567	187	174	187	1	4	180	109	208	6	256	64	213	1
Totals.....	8303	2999	2827	2251	14	11	2901	2016	2314	62	3742	1611	2242	71

## STEVENS COUNTY

1 Alberta Village.....	76	19	51	6			21	32	15	2	35	28	8	
2 Baker Township.....	131	50	64	13	1	1	45	35	25	2	74	29	21	
3 Chokio Village.....	187	85	55	42		1	71	41	47	3	107	16	47	
4 Darnen Township.....	169	34	47	82			26	42	74		53	35	65	
5 Donnelly Village.....	180	76	57	41			52	47	47		83	32	41	2
6 Donnelly Township.....	111	24	44	40			16	43	42		35	33	36	1
7 Eldorado Township.....	86	19	46	12			13	29	30	1	24	30	16	
8 Everglade Township.....	90	27	59	11		1	24	42	20	1	43	34	13	1
9 Fromas Township.....	217	81	72	56		1	65	67	58	1	104	52	51	
10 Hancock Village.....	357	153	79	115	1	1	162	65	80	1	204	39	84	2
11 Hodges Township.....	158	82	40	30		2	73	36	26	1	89	29	28	
12 Horton Township.....	149	33	80	30		1	25	75	32		49	58	31	
13 Moore Township.....	137	36	50	38			36	44	26	1	64	35	17	1
14 Morris Township.....	179	35	40	93			36	36	76	3	52	36	75	
15 City of Morris—1st Ward.....	590	260	185	129			253	163	102		341	110	84	1
16 2nd Ward.....	686	286	248	137	1	1	256	188	174	3	347	129	158	1
17 Pepperton Township.....	103	18	60	22			12	49	23	5	34	41	20	
18 Redeville Township.....	185	45	76	54			36	68	49	1	76	44	44	2
19 Swanlake Township.....	148	35	63	46			34	49	37	4	56	40	40	
20 Stevens Township.....	119	23	62	29		1	29	40	30	2	50	35	24	1
21 Scott Township.....	103	13	70	16		1	16	51	22	1	37	42	14	
22 Symes Township.....	124	26	86	11			19	73	15	1	44	65	11	1
Totals.....	4294	1460	1634	1053	3	11	1320	1315	1040	33	2001	992	928	13

## GENERAL ELECTION RETURNS

353

## ELECTION RETURNS FOR STATE OFFICERS, 1932

## STEELE COUNTY

STATE TREASURER			ATTORNEY GENERAL				RAILROAD AND WAREHOUSE COMMISSIONER				ASSOCIATE JUSTICES SUPREME COURT				
Julius A. Schmahel Republican	A. H. Klefman Farmer-Labor	Timothy J. Doyle Democrat	Henry N. Benson Republican	Harry H. Peterson Farmer-Labor	Ray G. Moonan Democrat	Tom Foley, Communist Nominated by Petition	Oscar A. Swenson Republican	Knud Wefald Farmer-Labor	Mathew N. Kraus Democrat	Emil Nygard, Communist Nominated by Petition	Homer B. Dibell, Nominated without Party Designation	Edward J. Lee, Nominated without Party Designation	Charles Loring, Nominated without Party Designation	I. M. Olsen, Nominated without Party Designation	Wm. H. Vanderburgh, Nomi- nated without Pky. Design.
98	64	95	77	66	114	.....	89	66	90	2	91	92	97	96	12
98	122	29	82	115	53	.....	90	132	25	2	100	101	99	141	67
98	66	67	88	64	74	.....	88	65	67	2	71	64	60	79	42
101	30	54	79	25	76	1	88	31	58	1	71	51	82	84	41
81	69	73	64	56	113	2	70	61	75	1	71	69	93	91	61
97	51	100	86	49	115	.....	84	53	97	.....	86	84	90	92	69
80	113	47	66	101	91	.....	69	107	51	.....	81	74	85	94	61
153	51	79	128	39	120	.....	146	46	78	1	120	98	138	120	74
112	74	103	73	62	157	.....	94	63	117	1	89	106	122	110	100
86	66	63	72	64	84	1	79	63	63	.....	65	72	77	77	40
85	68	123	76	61	138	4	80	61	123	1	122	87	119	111	86
79	104	148	58	84	200	.....	69	89	158	.....	96	103	101	99	65
74	57	98	55	64	131	.....	59	60	94	5	79	77	79	94	58
202	144	130	203	140	156	.....	200	136	129	6	200	163	188	199	108
112	65	26	91	66	44	1	102	62	21	2	88	77	80	102	50
280	32	108	266	35	121	1	265	30	109	.....	210	116	207	187	100
240	62	185	227	43	222	.....	232	49	194	.....	220	134	240	167	132
220	35	94	196	32	123	.....	203	35	101	2	156	102	172	135	85
278	30	132	257	34	155	.....	270	31	119	1	199	135	228	203	100
330	88	72	290	83	260	2	307	97	134	3	221	168	241	245	158
278	94	300	244	85	351	.....	262	83	304	5	262	186	283	262	191
203	74	236	181	63	272	.....	189	69	237	3	178	159	188	185	123
3405	1559	2362	2959	1431	3170	20	3135	1489	2504	34	2876	2318	3069	2973	1873

## STEVENS COUNTY

25	28	15	20	35	13	.....	23	27	11	2	31	19	24	33	12
64	32	20	50	44	17	2	53	36	21	1	63	32	50	54	29
92	20	56	72	35	51	2	80	27	50	1	97	59	89	83	46
43	32	72	29	40	72	1	27	43	70	1	70	62	81	66	53
71	35	42	57	47	46	.....	52	43	41	2	70	59	70	71	38
23	37	40	18	42	35	2	15	46	36	.....	42	52	41	45	29
19	29	16	17	30	15	.....	17	29	16	.....	29	29	28	27	21
39	36	14	22	52	12	.....	25	37	20	1	37	25	34	40	19
86	60	55	76	67	52	.....	77	66	49	1	89	82	92	106	52
176	43	93	167	66	79	1	165	54	86	2	162	100	147	148	74
84	25	28	73	40	22	.....	77	31	26	1	46	50	64	60	40
40	62	36	30	77	26	.....	30	73	30	.....	63	52	53	51	39
46	38	23	41	44	21	1	47	38	18	.....	52	50	48	46	36
41	36	88	37	43	79	.....	31	42	83	2	71	55	64	53	40
309	108	107	278	142	99	3	268	144	99	4	282	194	269	253	120
301	134	188	269	162	185	4	269	152	175	6	326	245	327	287	149
26	40	23	15	46	23	.....	18	45	22	.....	31	18	33	36	23
48	54	48	40	63	53	.....	50	46	50	2	54	74	55	70	43
43	44	41	36	49	37	.....	45	40	37	2	53	44	57	53	34
38	37	30	30	48	27	3	33	40	30	2	50	45	46	49	27
26	43	20	15	57	18	1	19	51	15	.....	37	37	44	35	32
36	62	19	25	69	18	.....	25	74	16	.....	51	42	44	50	35
1676	1035	1074	1417	1298	1000	20	1446	1184	1001	29	1806	1425	1760	1716	991

## ELECTION RETURNS FOR STATE OFFICERS, 1932

## SWIFT COUNTY

NAMES OF TOWNSHIPS, VILLAGES OR WARDS (In Alphabetical Order)	Total Number of Ballots Cast and Counted	GOVERNOR					LIEUTENANT GOVERNOR				SECRETARY OF STATE			
		Earle Brown Republican	Floyd B. Olson Farmer-Labor	John E. Recan Democrat	Wm. Schneiderman, Communist Nominated by Petition	John P. Johnson, Industrial Nominated by Petition	T. O. Streissguth Republican	K. K. Solberg Farmer-Labor	Ruth Haynes Carpenter Democrat	John Lindman, Communist Nominated by Petition	Mike Holm Republican	John T. Lyons Farmer-Labor	Jerry A. Harl Democrat	Robert Turner, Communist Nominated by Petition
1 Appleton Township.....	154	29	83	39		1	20	74	26	3	42	66	21	1
2 Appleton Village.....	736	299	281	141		1	265	247	142	1	384	170	125	
3 Benson Township.....	152	14	104	26		1	13	104	13	3	36	84	18	
4 Benson City—1st Ward.....	420	138	169	96	1		117	155	95		174	117	103	
5 2nd Ward.....	606	212	260	119		1	199	228	105	8	279	173	103	1
6 Camp Lake Township.....	254	26	205	15		2	20	212	8	1	54	182	4	
7 Cashel Township.....	138	15	90	31			12	86	19	2	25	83	19	1
8 Clontorf Township.....	61	7	19	31			5	12	26	1	11	13	23	1
9 Clontorf Village.....	82	4	17	61			4	13	57	1	8	15	53	
10 Danvers Village.....	73	18	18	34			15	13	39		27	10	32	1
11 De Graff Village.....	143	9	27	105			10	15	107		24	10	100	
12 Dublin Township.....	132	7	34	89		1	10	23	91		17	26	83	
13 Edison Township.....	176	20	124	26			14	119	30	3	22	121	26	1
14 Fairfield Township.....	144	2	112	30			3	107	27	1	9	96	28	
15 Hayes Township.....	222	26	161	31			13	168	21	2	46	142	23	
16 Hegbert Township.....	193	16	162	13		1	10	156	21		40	134	17	1
17 Holloway Village.....	112	20	76	14		1	15	76	14	1	34	62	11	
18 Kerkhoven Village.....	268	192	44	30		1	174	43	29		207	37	16	
19 Kerkhoven Township.....	259	37	214	6			22	227		1	46	205	3	
20 Kildare Township.....	128	8	51	69			7	50	61		24	40	58	
21 Maryland Township.....	130	13	50	59	2	3	8	50	61	2	18	50	52	3
22 Moyer Township.....	130	2	106	20			3	103	12	1	20	96	11	
23 Murdock Village.....	178	66	24	85			61	26	84		76	18	77	
24 Pillsbury Township.....	193	87	66	38			66	79	24		110	52	18	
25 Shible Township.....	138	14	81	40			10	82	36	1	32	73	28	
26 Six Mile Grove Township.....	136	26	81	23	1	1	22	77	19	4	40	71	17	1
27 Swenoda Township.....	192	19	141	23	1	1	21	145	17	1	42	122	20	
28 Tara Township.....	128	8	49	70	1		5	55	56	2	15	46	59	
29 Torning Township.....	237	54	120	56			43	121	40	1	80	102	32	2
30 West Bank Township.....	213	24	143	40	1		27	141	35	1	40	134	31	
Totals.....	6128	1412	3112	1460	7	15	1214	3007	1315	41	1982	2550	1211	14

## ELECTION RETURNS FOR STATE OFFICERS, 1932

## SWIFT COUNTY

STATE TREASURER			ATTORNEY GENERAL			RAILROAD AND WAREHOUSE COMMISSIONER			ASSOCIATE JUSTICES SUPREME COURT						
Julius A. Schmahl Republican	A. H. Klefman Farmer-Labor	Timothy J. Doyle Democrat	Henry N. Benson Republican	Harry H. Peterson Farmer-Labor	Ray G. Moonan Democrat	Tom Foley, Communist Nominated by Petition	Oscar A. Swenson Republican	Knud Wefald Farmer-Labor	Mathew N. Kraus Democrat	Emil Nysgard, Communist Nominated by Petition	Homer B. Dilwell, Nominated without Party Designation	Edward J. Lee, Nominated without Party Designation	Charles Lorinc, Nominated without Party Designation	L. M. Olsen, Nominated without Party Designation	Wm. H. Vanderburgh, Nomi- nated without Pty. Design.
29	66	29	28	78	20	1	23	72	26	1	58	59	60	55	31
303	202	150	290	228	134		286	218	141	4	340	277	333	369	136
24	94	21	22	99	18		15	98	22	1	54	52	62	81	37
141	116	117	128	130	113	1	141	134	102		189	151	177	192	99
245	182	116	221	195	123	1	218	203	106	1	318	198	289	327	129
35	193	13	24	204	5		26	203	5		83	115	90	126	66
20	81	23	15	85	20		16	79	21	1	55	41	58	65	32
8	12	30	8	11	32		6	14	29		18	22	22	24	17
6	13	59	5	8	64	2	7	13	54		33	27	37	22	20
22	9	37	18	10	39	1	22	9	34	1	32	19	33	32	27
12	5	117	6	5	121	1	6	11	110		68	48	65	49	55
10	23	91	7	20	93	1	11	25	84		73	46	79	63	38
16	119	29	19	126	21		16	123	23		61	76	74	77	54
5	105	27	6	105	27		7	102	24	1	72	66	60	59	63
18	156	25	23	151	20	2	17	155	20	2	62	94	74	87	47
20	147	20	22	139	18		13	153	17	2	92	92	79	124	59
30	57	17	25	60	17	2	22	67	12	1	51	41	45	52	29
184	40	25	184	44	24	1	183	44	22	1	152	93	145	155	37
31	216	2	28	218	2		29	215	4		88	123	84	142	82
11	43	66	7	44	64	2	12	42	65		53	53	54	42	32
13	54	57	11	53	52	3	12	46	57	3	48	48	51	46	45
9	99	17	4	102	15	1	5	100	17	1	58	55	55	67	44
68	18	85	59	24	87	1	64	21	85	1	89	68	88	89	42
50	66	16	83	71	21		88	71	16		73	79	94	97	43
20	82	29	16	82	30	1	18	68	34	1	45	67	64	57	48
27	75	20	27	78	18		30	69	21	3	52	55	57	72	41
27	137	18	23	147	14		21	146	14		70	78	74	119	47
11	45	65	9	46	65	1	8	45	64		61	60	60	57	44
62	100	43	53	105	44	3	58	107	40		97	77	106	102	49
34	137	37	32	147	30		31	140	33	1	88	75	74	102	69
1531	2692	1401	1403	2815	1351	25	1411	2793	1302	26	2633	2355	2643	2951	1562

## ELECTION RETURNS FOR STATE OFFICERS, 1932

## TODD COUNTY

NAMES OF TOWNSHIPS, VILLAGES OR WARDS (In Alphabetical Order)	Total Number of Ballots Cast and Counted	GOVERNOR					LIEUTENANT GOVERNOR				SECRETARY OF STATE			
		Earle Brown Republican	Floyd B. Olson Farmer-Labor	John E. Regan Democrat	Wm. Schneiderman, Communist Nominated by Petition	John P. Johnson, Industrial Nominated by Petition	T. O. Strassguth R. publican	E. K. Sulberg Farmer-Labor	Ruth Haynes Carpenter Democrat	John Lindman, Communist Nominated by Petition	Mike Holm Republican	John T. Lyons Farmer-Labor	Jerry A. Harrel Democrat	Robert Turner, Communist Nominated by Petition
1 Bartlett.....	192	50	118	17		1	41	116	15	1	56	106	17	
2 Bertha.....	256	73	159	18	1	1	66	152	25		94	131	22	1
3 Birchdale.....	186	60	64	58			54	59	56		66	60	48	
4 Bruce.....	194	53	106	30	1		41	78	44	2	68	70	35	
5 Burnhamville.....	213	86	82	38		1	76	75	33	2	113	54	34	
6 Burleen.....	165	45	103	10			44	89	14	2	67	71	14	
7 Eagle Valley.....	313	92	205	9	1	1	99	172	23	1	133	148	13	2
8 Fawnlake.....	129	23	55	45	1	1	13	41	45	2	37	36	45	
9 Germania.....	240	55	168	14		1	55	145	21		76	136	18	
10 Gordon.....	273	72	169	21			64	154	24	1	105	122	22	
11 Grey Eagle.....	222	59	49	98			60	43	72	3	89	37	67	1
12 Hartford.....	329	34	180	86	3	1	27	76	154	3	69	70	145	
13 Iana.....	271	48	144	63		1	42	103	88	1	75	97	76	2
14 Kandota.....	145	14	119	9	1	1	12	111	13	1	28	98	8	2
15 Leslie.....	249	46	159	31		1	38	140	36	1	64	125	29	1
16 Little Elk.....	135	27	62	35		2	20	49	45	1	37	34	48	
17 Little Suak.....	349	142	150	44	2	1	136	140	37	6	196	109	30	4
18 Long Prairie.....	309	65	98	126	1	1	50	70	126	8	98	58	117	1
19 Moran.....	210	37	96	62		1	34	78	61	3	62	68	61	
20 Reynolds.....	299	99	116	90	4	1	79	102	60	3	122	85	59	
21 Round Prairie.....	226	63	87	69			60	82	64		77	78	62	
22 Staples.....	344	71	186	69			80	147	74	5	134	117	71	
23 Stowe Prairie.....	258	107	119	25			102	110	23	2	124	96	20	
24 Turtle Creek.....	95	23	57	9			25	34	18		42	26	19	
25 Villard.....	169	28	121	15		1	29	89	20	4	51	84	22	
26 Ward.....	224	36	142	38	1	1	30	94	65	2	51	82	69	1
27 West Union.....	201	48	110	39			40	91	41	1	72	73	37	1
28 Wykeham.....	298	69	208	13		1	64	190	17	1	95	174	14	
29 Bertha Village.....	255	120	112	17			108	74	47	1	157	57	30	1
30 Browerville.....	327	39	159	115			37	83	170	2	88	45	162	2
31 Burtrum.....	91	49	19	15			41	14	20		58	8	14	
32 Clarissa.....	200	115	70	10			106	66	14	1	130	52	9	
33 Eagle Bend.....	304	131	131	23			135	90	31	3	176	73	24	1
34 Grey Eagle Village.....	204	109	16	74			106	20	48	1	127	13	45	2
35 Hewitt.....	137	82	44	9			72	32	14		94	29	7	
36 Long Prairie Vil.—1st Precinct.....	505	219	159	107			212	118	111	3	269	74	113	2
37 2nd Precinct.....	452	209	142	86	1		176	104	108	2	232	64	106	1
38 City of Staples—1st Precinct.....	412	79	305	45			75	237	58	5	145	220	47	2
39 2nd Precinct.....	694	239	341	102	1	2	241	244	138	8	327	194	111	2
Totals.....	10105	3019	4930	1764	18	20	2788	3912	2073	82	4104	3274	1890	31

## ELECTION RETURNS FOR STATE OFFICERS, 1932

## TODD COUNTY

STATE TREASURER			ATTORNEY GENERAL				RAILROAD AND WAREHOUSE COMMISSIONER				ASSOCIATE JUSTICES SUPREME COURT				
Julius A. Schmahl Republican	A. H. Kleffman Farmer-Labor	Timothy J. Doyle Democrat	Henry N. Benson Republican	Harry H. Peterson Farmer-Labor	Ray G. Moonan Democrat	Tom Foley, Communist Nominated by Petition	Oscar A. Swenson Republican	Knud Weifald Farmer-Labor	Mathew N. Kraus Democrat	Emil Nygaard, Communist Nominated by Petition	Homer B. Dibell, Nominated without Party Designation	Edward J. Lee, Nominated without Party Designation	Charles Loring, Nominated without Party Designation	L. M. Olsen, Nominated without Party Designation	Wm. H. Vanderburgh, Nomi- nated without Pty. Design.
52	102	25	43	109	22	47	98	30	74	63	73	79	54	1	
75	141	29	70	149	23	65	141	31	99	94	105	95	79	2	
60	56	54	53	55	54	52	55	60	76	57	69	60	64	3	
50	72	44	50	75	40	44	73	37	70	54	62	68	58	4	
98	57	38	88	58	38	88	55	40	88	64	83	81	50	5	
54	77	19	50	82	15	47	81	14	69	47	65	66	45	6	
106	170	15	111	169	9	96	169	15	4	113	117	125	145	7	
29	40	44	18	37	50	17	41	46	1	30	25	36	25	8	
65	139	18	59	149	17	62	141	20	90	72	107	114	75	9	
91	131	24	85	136	22	84	135	22	1	103	92	111	128	10	
72	42	70	67	39	69	2	59	45	71	1	75	65	77	11	
46	62	160	33	71	158	3	24	69	160	1	106	79	118	12	
63	82	84	50	95	81	1	48	101	84	107	77	103	96	13	
17	105	12	15	104	10	24	96	11	1	55	39	47	66	14	
48	122	47	41	128	33	3	37	126	41	1	70	73	81	15	
27	37	49	19	42	48	1	17	45	52	2	52	31	57	16	
168	119	33	145	126	39	4	146	140	33	2	136	116	139	17	
73	63	126	62	60	128	2	55	67	130	2	113	80	103	18	
45	73	68	37	78	65	2	39	76	63	2	80	63	73	19	
94	90	72	88	89	62	1	93	86	64	101	75	109	104	20	
68	84	64	67	84	61	1	68	87	61	92	63	88	89	21	
97	121	91	93	138	80	1	100	132	74	2	125	126	146	22	
121	101	17	109	105	19	1	107	96	22	98	69	105	93	23	
34	28	18	33	30	20	2	29	31	18	36	23	29	33	24	
30	83	28	28	86	27	2	27	88	26	1	52	46	52	25	
42	84	72	36	79	77	1	30	85	77	83	55	89	95	26	
61	81	35	49	87	42	1	39	88	42	86	77	91	81	27	
82	185	14	71	191	14	1	75	184	16	105	72	98	106	28	
139	61	35	111	69	41	1	112	68	41	1	104	84	117	29	
56	57	166	43	62	178	1	44	52	177	2	150	108	144	30	
57	6	16	49	8	20	1	48	10	17	1	35	20	31	31	
117	32	17	107	60	12	1	104	60	12	92	59	91	96	32	
151	74	35	142	80	31	1	138	73	31	5	120	99	115	33	
131	13	45	120	11	47	1	114	18	49	95	50	95	85	34	
87	28	12	82	30	11	1	80	31	10	62	52	57	50	35	
261	74	121	237	85	117	3	221	101	116	1	255	163	255	36	
209	67	121	199	76	116	3	193	68	125	236	119	215	173	37	
107	232	65	91	247	61	1	90	242	64	167	181	182	197	38	
269	188	163	245	216	161	2	251	216	141	3	368	265	361	39	
3452	3399	2166	3096	3595	2118	36	3014	3570	2143	33	4068	3114	4104	3888	2641



GENERAL ELECTION RETURNS  
ELECTION RETURNS FOR STATE OFFICERS, 1932  
TRAVERSE COUNTY

NAMES OF TOWNSHIPS, VILLAGES OR WARDS (In Alphabetical Order)	Total Number of Ballots Cast and Counted	GOVERNOR						LIEUTENANT GOVERNOR				SECRETARY OF STATE			
		Earle Brown Republican	Floyd B. Olson Farmer-Labor	John E. Regan Democrat	Wm. Schneiderman, Communist Nominated by Petition	John P. Johnson, Industrial Nominated by Petition	T. O. Strouseguth Republican	K. K. Solberg Farmer-Labor	Ruth Haynes Carpenter Democrat	John Lindman, Communist Nominated by Petition	Mike Holm Republican	John T. Lyons Farmer-Labor	Jerry A. Harl Democrat	Robert Turner, Communist Nominated by Petition	
1 Arthur Township.....	140	18	71	42			13	60	40	2	34	48	46		
2 Browns Valley.....	410	115	267	57		1	101	205	92	3	182	151	80		2
3 Clifton Township.....	145	2	122	2				110	8	1	16	103	7		
4 Croke Township.....	222	37	168	21			20	121	39	1	74	90	42		
5 Dollymount Township.....	106	19	75	7		1	9	69	14	1	36	53	36		1
6 Folsom Township.....	116	20	71	23			14	48	44	1	35	36	36		
7 Lake Valley Township.....	334	27	292	8			21	252	33	1	70	211	25		
8 Leonardsville Township.....	146	24	84	37			23	83	28		53	57	36		
9 Monson Township.....	227	27	162	24	1	2	32	135	27	1	77	100	27		
10 Parnell Township.....	151	10	122	16			8	109	17		28	99	12		1
11 Redpath Township.....	123	29	69	19			15	61	23	1	46	46	19		1
12 Tara Township.....	124	5	83	33			6	65	40	1	19	56	45		
13 Taylor Township.....	153	23	58	66			15	48	46	2	57	24	51		
14 Tintah Township.....	64	6	50	8			8	39	11		20	24	16		
15 Tintah Village.....	85	28	44	12			29	20	19		50	8	15		
16 Walls Township.....	156	19	113	18			8	96	29	3	21	88	33		1
17 Wheaton—1st Precinct.....	430	179	207	33			153	163	52	3	334	117	39		1
18 2nd Precinct.....	314	99	175	32			88	141	45	1	149	87	45		
19 Windsor Township.....	68	10	47	9		1	7	39	13		18	33	11		
Totals.....	3564	697	2270	467	1	6	572	1864	620	22	1219	1431	590		8

WABASHA COUNTY

1 Elgin.....	223	82	48	87			71	41	75		107	32	62		1
2 Hammond.....	128	30	42	43	1	1	29	30	39		49	22	32		
3 Lake City—1st Ward.....	664	307	276	63			277	199	87	9	362	154	85		2
4 2nd Ward.....	850	400	241	182	3	3	356	174	194	8	425	158	176		2
5 Mazeppa Village.....	273	94	73	94			81	73	81	1	104	61	83		1
6 Millville Village.....	78	25	19	33			24	11	39		29	9	35		1
7 Minneka Village.....	122	24	10	43		2	24	5	35	2	38	6	33		
8 Plainview Village.....	692	227	131	309	1	1	267	123	218	3	326	84	217		1
9 Reads Village.....	102	43	44	11			45	33	17		49	30	17		
10 Wabasha—1st Ward.....	435	152	122	147			143	76	168	1	172	56	172		1
11 2nd Ward.....	410	140	58	203	1	1	120	46	194	1	156	41	179		
12 3rd Ward.....	286	56	94	133		1	50	84	124	1	78	66	119		
13 Zumbro Falls.....	104	53	27	24			56	22	15		74	13	11		
14 Chester.....	251	61	70	110	1	2	52	70	93	4	89	60	84		
15 Elgin.....	232	34	65	130			48	65	95	2	67	61	91		
16 Gilford.....	208	60	104	44			56	100	37	1	80	94	27		
17 Glasgow.....	136	24	35	72	1		20	30	70		28	35	55		
18 Greenfield.....	468	87	85	279			85	81	250		115	76	214		2
19 Highland.....	224	25	63	131			22	67	113	2	38	66	107		2
20 Hyde Park.....	101	10	10	75			12	13	61	3	22	15	58		
21 Lake.....	99	19	59	18			13	54	21	3	31	42	22		
22 Mazeppa.....	226	59	67	66	3	2	47	70	44	4	73	61	48		3
23 Minneka.....	92	38	13	34	1	1	36	10	33	1	48	4	34		2
24 Mt. Pleasant.....	174	23	127	20			25	108	24	1	49	88	24		1
25 Oakwood.....	152	44	37	69		1	44	41	56		60	45	41		
26 Pepin.....	116	14	62	39			8	61	42		15	59	37		
27 Plainview.....	286	86	56	138			93	63	101	2	115	63	91		2
28 Watopa.....	138	20	35	81			21	42	66	1	33	32	68		
29 West Albany.....	126	14	67	41			19	64	30	1	28	57	35		
30 Zumbro.....	239	76	57	90			72	48	71	3	103	44	67		1
Totals.....	7635	2327	2197	2809	12	15	2216	1904	2493	54	2963	1634	2344		22



## GENERAL ELECTION RETURNS

359

## ELECTION RETURNS FOR STATE OFFICERS, 1932

## TRAVERSE COUNTY

STATE TREASURER			ATTORNEY GENERAL				RAILROAD AND WAREHOUSE COMMISSIONER				ASSOCIATE JUSTICES SUPREME COURT					
Julius A. Schmahl Republican	A. H. Klefman Farmer-Labor	Timothy J. Doyle Democrat	Harry N. Benson Republican	Harry H. Peterson Farmer-Labor	Ray G. Moonan Democrat	Tom Foley, Communist Nominated by Petition	Oscar A. Swenson Republican	Knud Wefald Farmer-Labor	Mathew N. Kraus Democrat	Emil Nysard, Communist Nominated by Petition	Homer B. Dibell, Nominated without Party Designation	Edward J. Lee, Nominated without Party Designation	Charles Lorine, Nominated without Party Designation	L. M. Olsen, Nominated without Party Designation	Wm. H. Vanderburgh, Nomi- nated without Pty. Design.	
24	51	48	17	56	46	1	17	52	49	1	46	54	61	62	33	1
152	142	106	141	148	103	7	127	152	103	4	204	124	216	192	84	2
5	108	9	6	107	8		2	109	10		53	34	56	62	34	3
44	97	52	33	96	52	2	31	89	60	1	77	59	94	92	51	4
23	57	11	18	60	10	1	9	66	12		37	26	41	33	15	5
22	45	37	19	45	39		13	51	37	2	40	44	52	44	41	6
50	225	26	50	216	30		39	230	26		161	90	148	170	55	7
37	58	44	25	75	39	2	31	64	40		66	62	66	67	38	8
49	109	33	49	105	30	4	47	96	34	3	93	49	83	88	54	9
13	98	26	16	104	18		10	104	22		64	40	65	71	37	10
33	48	28	20	57	25	2	21	54	30		48	35	57	56	37	11
7	55	53	8	59	50		6	58	49	1	48	47	60	36	28	12
37	29	51	26	29	57		24	31	48		61	38	50	60	25	13
11	30	20	7	28	21	1	6	29	22		25	17	31	29	14	14
38	16	22	34	13	19	1	37	13	18		41	19	41	36	13	15
17	84	37	15	84	36		9	87	34	1	64	38	68	52	35	16
205	122		196	136			188	129	48		232	116	227	220	63	17
111	95	64	121	98	49	2	116	98	49	1	146	60	151	151	64	18
12	33	15	7	35	13	1	7	36	10	1	29	25	28	27	15	19
890	1502	682	808	1551	645	24	740	1548	701	16	1545	1007	1595	1548	736	

## WABASHA COUNTY

96	32	69	86	33	66	1	82	36	66	1	71	51	81	77	58	1
42	21	36	39	23	36		31	20	39		24	29	25	32	20	2
312	158	102	297	168	97	1	310	163	93	4	234	152	249	220	123	3
384	145	213	366	163	207	3	365	140	210	2	224	252	363	298	200	4
92	58	96	85	62	91	2	88	51	97		114	98	104	90	63	5
29	7	37	27	11	33		30	9	35		35	31	35	23	34	6
31	5	37	23	6	42		29	4	40	1	28	28	40	25	20	7
281	91	238	283	89	233	2	288	84	211	5	283	227	290	222	168	8
45	28	23	43	35	17	1	47	32	18		45	22	48	42	31	9
149	56	196	143	58	194	1	158	52	167	2	210	115	233	171	101	10
135	36	198	123	36	199	1	133	38	185	1	171	132	192	141	94	11
64	63	134	47	78	132	2	48	75	127	1	115	82	114	98	65	12
63	18	16	63	20	18		56	23	12		55	22	51	50	28	13
66	58	101	59	66	97	3	63	62	93	2	96	79	104	94	69	14
59	54	105	53	64	98	3	44	61	99	1	86	95	97	94	63	15
71	96	30	59	107	32	2	65	97	35	1	84	74	91	92	57	16
22	34	66	20	38	59	1	18	33	62		36	40	41	41	40	17
95	72	259	103	72	240		98	68	245		149	150	159	142	117	18
23	68	118	20	72	106	4	25	65	107		81	89	88	66	63	19
16	11	66	14	11	63	1	13	12	58		32	40	32	27	18	20
21	45	25	21	41	22	2	21	40	18	1	34	31	41	33	34	21
60	60	54	60	57	50	7	57	55	50	3	46	50	69	61	48	22
41	7	34	35	10	33	1	39	7	34	1	34	24	33	35	20	23
42	92	27	31	96	25		28	96	27		62	61	61	58	41	24
50	40	54	52	41	44	2	49	46	48		67	67	62	65	43	25
12	61	40	10	59	39		10	63	35		40	42	44	45	23	26
112	60	94	100	57	97	5	100	57	93	2	99	100	112	86	91	27
30	32	73	26	37	98		29	34	66	2	46	61	54	48	46	28
33	60	35	21	60	32	1	24	56	32		43	45	48	42	41	29
86	42	69	86	38	71	1	85	35	70	1	68	58	64	71	44	30
2562	1610	2645	2395	1708	2541	47	2433	1614	2472	31	2702	2347	3025	2589	1863	

## ELECTION RETURNS FOR STATE OFFICERS, 1932

## WADENA COUNTY

NAMES OF TOWNSHIPS, VILLAGES OR WARDS (In Alphabetical Order)	Total Number of Ballots Cast and Counted	GOVERNOR					LIEUTENANT GOVERNOR				SECRETARY OF STATE			
		Earle Brown Republican	Floyd B. Olson Farmer-Labor	John E. Regan Democrat	Wm. Schneiderman, Communist Nominated by Petition	John P. Johnson, Industrial Nominated by Petition	T. O. Streissguth Republican	K. K. Solberg Farmer-Labor	Ruth Haynes Carpenter Democrat	John Lindman, Communist Nominated by Petition	Mike Holm R-Republican	John T. Lyons Farmer-Labor	Jerry A. Harl Democrat	Robert Turner, Communist Nominated by Petition
1 Aldrich.....	334	120	178	29		2	139	111	41	4	160	115	30	1
2 Blueberry.....	121	23	79	11	4		20	67	14	3	41	61	9	4
3 Bullard.....	49	27	19	2			23	15	3		26	10	7	
4 Huntersville.....	73	10	51	5	5		7	36	10	4	18	35	7	4
5 Leaf River.....	244	52	158	69	1		44	104	67	1	60	98	68	3
6 Lyons.....	80	26	43	9			26	36	8		34	40	4	
7 Meadow.....	131	8	101	7	15		10	95	6	13	31	75	5	15
8 Menahza Village.....	226	61	148	14	2		59	115	21	6	85	83	38	3
9 North Germany.....	170	44	104	16			34	100	18	1	52	91	15	
10 Orton.....	123	48	65	5	2		27	62	9	4	40	62	5	3
11 Red Eye.....	173	45	90	9	19	1	42	73	19	18	52	61	23	21
12 Rockwood.....	238	39	170	19	1	1	42	152	13	3	75	122	21	3
13 Sebeka Village.....	242	93	137	6	1		95	108	11	3	103	89	28	2
14 Shell River.....	131	21	84	3	21		21	71	8	20	26	69	8	22
15 Thomastown.....	229	64	147	15			57	109	25		95	91	19	
16 Verdale Village.....	214	113	66	27	1	1	103	44	37	3	139	23	31	3
17 Wadena.....	212	50	115	44			42	93	51	3	76	80	39	
18 Wadena Village No. 1.....	588	257	208	110		1	236	163	140	5	329	117	121	3
19 Wadena Village No. 2.....	595	359	156	78	1		326	106	113		401	74	88	1
20 Wing River.....	182	84	61	29			67	43	37	2	89	40	37	2
Totals.....	4358	1544	2180	507	73	6	1410	1703	651	93	1932	436	603	90

## WASECA COUNTY

1 Alton Town.....	248	48	23	171		1	51	32	125	3	68	31	128	1
2 Blooming Grove Town.....	284	86	89	106			84	76	90	2	116	64	82	1
3 Byron Town.....	208	29	43	125			30	35	113	2	44	40	106	2
4 Freedom Town.....	262	22	69	166			27	60	159	1	50	49	132	
5 Isoco Town.....	286	97	85	100			94	76	81		119	66	78	
6 Janesville Town.....	270	54	55	157			52	61	130	2	86	48	124	
7 Janesville Village—1st Ward.....	275	76	44	143	1	1	76	36	131	1	100	28	130	1
8 2nd Ward.....	349	159	46	132	1	1	150	42	118	4	177	26	115	3
9 Now Richland Town.....	329	80	194	50	1		75	183	37	2	105	165	36	4
10 Now Richland Village.....	375	133	124	110	1		135	90	103	2	184	61	105	2
11 Otisco Town.....	353	99	182	66			94	179	43	5	144	145	38	4
12 St. Mary Town.....	239	47	66	121		1	43	52	105	1	68	44	102	4
13 Vivian Town.....	201	20	82	93		1	23	71	92	2	35	70	76	
14 Wilton Town.....	238	35	76	118	2	1	36	68	110		56	64	101	5
15 Woodville Town.....	305	86	91	122			89	82	100	2	123	58	90	3
16 Waldorf Village.....	102	14	32	56			18	24	47	2	30	19	49	
17 Waseca City—1st Ward.....	789	338	203	220	2	2	307	156	210	4	397	117	189	4
18 2nd Ward.....	668	292	186	176			278	128	172	2	347	98	167	2
19 3rd Ward.....	565	117	221	229	1	2	119	141	226	1	189	104	217	3
Totals.....	6346	1832	1911	2461	9	11	1781	1592	2192	38	2438	1297	2085	41

## ELECTION RETURNS FOR STATE OFFICERS, 1932

## WADENA COUNTY

STATE TREASURER			ATTORNEY GENERAL				RAILROAD AND WAREHOUSE COMMISSIONER				ASSOCIATE JUSTICES SUPREME COURT				
Julius A. Schmahl Republican	A. H. Kleffman Farmer-Labor	Timothy J. Doyle Democrat	Henry N. Benson Republican	Harry H. Peterson Farmer-Labor	Ray G. Moorman Democrat	Tom Foley, Communist Nominated by Petition	Oscar A. Swenson Republican	Knud Wefald Farmer-Labor	Mathew N. Kraus Democrat	Emil Nygaard, Communist Nominated by Petition	Homer B. Dibell, Nominated without Party Designation	Edward J. Lee, Nominated without Party Designation	Charles Loring, Nominated without Party Designation	L. M. Olsen, Nominated without Party Designation	Wm. H. Vanderburgh, Nomi- nated without Pty. Design.
138	114	44	138	114	38	2	138	115	32	129	114	126	121	61	1
29	68	8	28	68	8	4	23	71	6	46	38	38	44	29	2
23	13	6	21	15	6	5	23	10	7	20	17	13	12	12	3
9	37	12	7	38	8	5	10	34	10	16	16	17	18	12	4
51	98	71	50	102	68	1	46	98	72	87	68	71	81	84	5
29	37	6	26	42	5	13	26	42	27	22	24	23	28	15	6
21	93	5	10	97	5	3	12	93	4	15	42	39	43	58	7
73	101	30	73	99	24	3	68	105	25	5	94	79	93	91	8
44	96	15	41	96	15	9	40	96	16	50	53	62	58	44	9
31	63	10	25	67	9	2	28	65	7	38	26	49	39	24	10
40	70	19	43	66	17	16	38	70	17	20	36	42	31	43	11
57	137	19	54	143	14	4	50	147	15	3	77	81	76	89	12
105	92	20	93	101	16	2	94	101	15	3	90	88	100	106	13
25	74	10	23	74	8	20	22	69	11	21	56	33	55	52	14
76	102	18	66	104	24	2	71	95	23	77	67	69	85	57	15
118	25	41	108	37	28	2	118	27	37	1	72	72	86	40	16
60	80	36	57	82	49	1	47	82	51	3	73	71	61	59	17
278	119	151	244	124	166	1	251	132	145	3	251	201	246	199	18
363	79	118	336	90	118	2	327	90	114	1	297	198	301	245	19
86	33	40	73	46	37	72	72	41	39	1	58	60	54	67	20
1646	1531	679	1516	1605	663	77	1504	1583	673	86	1631	1387	1614	1535	1100

## WASECA COUNTY

66	24	129	53	19	150	3	62	18	127	92	69	97	85	51	1
102	60	94	70	46	145	2	99	62	88	125	69	112	124	51	2
39	33	113	23	24	146	2	33	29	113	93	54	96	70	40	3
38	54	152	23	24	204	2	42	39	155	132	91	143	106	73	4
106	67	80	90	50	128	1	107	65	82	116	72	120	121	84	5
68	58	128	58	48	158	1	66	50	130	2	111	91	137	92	6
92	28	141	73	21	166	1	86	27	135	1	123	99	152	118	7
165	35	114	122	31	176	3	160	23	120	3	150	96	158	137	8
96	167	40	74	150	75	1	79	169	40	1	129	111	142	102	9
143	76	127	113	61	188	1	150	67	107	1	155	87	152	166	10
118	156	42	105	129	93	1	113	150	44	5	142	103	161	155	11
54	44	111	35	27	162	1	47	46	106	99	69	102	99	46	12
32	73	81	23	50	116	1	29	66	85	76	75	81	85	58	13
41	59	115	38	46	142	1	42	60	99	2	98	70	93	88	14
100	66	102	50	40	195	1	98	61	97	1	118	78	120	105	15
20	20	58	7	11	82	1	21	13	58	43	33	37	39	26	16
343	128	208	231	58	448	1	329	112	214	6	378	192	379	342	17
314	102	190	191	56	389	1	307	88	177	371	146	357	361	107	18
149	107	246	95	57	396	1	128	104	244	1	234	148	235	220	19
2077	1351	2271	1474	948	3539	16	1908	1249	2221	25	2785	1753	2874	2675	1307

## ELECTION RETURNS FOR STATE OFFICERS, 1932

## WASHINGTON COUNTY

NAMES OF TOWNSHIPS, VILLAGES OR WARDS (In Alphabetical Order)	Total Number of Ballots Cast and Counted	GOVERNOR					LIEUTENANT GOVERNOR				SECRETARY OF STATE			
		Earle Brown Republican	Floyd B. Olson Farmer-Labor	John E. Regan Democrat	Wm. Schneiderman, Communist Nominated by Petition	John P. Johnson, Industrial Nominated by Petition	T. O. Streissguth Republican	K. K. Solberg Farmer-Labor	Ruth Haynes Carpenter Democrat	John Lindman, Communist Nominated by Petition	Mike Holm Republican	John T. Lyons Farmer-Labor	Jerry A. Harl Democrat	Robert Turner, Communist Nominated by Petition
1 Afton Village.....	107	42	59	4		1	46	40	11		71	21	10	1
2 Afton Town.....	318	97	191	29		1	107	157	31	2	156	117	33	
3 Bayport.....	612	172	417	26			168	319	49	2	330	190	53	1
4 Baytown.....	251	59	149	31			48	126	39	2	112	78	41	
5 Birchwood.....	76	46	24	8			40	20	11	1	53	12	8	1
6 Cottage Grove.....	304	79	170	55			76	145	36	2	144	108	28	2
7 Dellwood.....	102	64	28	8			61	17	15	1	68	14	13	
8 Denmark.....	230	84	109	36	1		78	92	39		119	64	33	
9 Forest Lake Town.....	310	77	192	35	1		73	175	35	2	114	151	25	
10 Forest Lake Village.....	483	173	199	100	1	1	164	148	109	1	255	110	82	
11 Grant.....	253	52	172	25			47	139	39	2	89	118	29	
12 Hugo.....	149	14	101	27	5		12	64	56	7	55	39	46	6
13 Lake Elmo.....	140	60	70	9			55	50	15	1	77	36	10	
14 Lakeland.....	238	74	124	31			78	89	34		127	65	26	
15 Lincoln.....	314	67	221	20	1		64	160	51	2	126	114	46	3
16 Mahtomedi.....	402	228	135	38		1	196	86	67		248	67	52	
17 Marine.....	199	100	69	30			102	42	34		129	27	26	
18 May.....	285	75	171	37			75	149	38	1	123	118	29	1
19 New Scandia.....	447	125	301	12		1	130	265	18	3	189	220	12	2
20 Newport Town.....	483	166	268	46	1	2	152	191	73	4	247	128	61	2
21 Newport Village.....	294	124	141	20	1		117	109	31	2	171	77	28	4
22 Oakdale—1st Precinct.....	311	60	197	44	1		62	127	53		122	104	42	1
23 2nd Precinct.....	188	61	101	24			60	73	28	1	93	58	24	
24 Onaka.....	278	32	194	49	3		18	173	61	3	66	142	55	4
25 Stillwater—1st Precinct.....	225	63	134	28			57	110	39	2	100	85	33	
26 2nd Precinct.....	236	57	147	32			50	104	53	2	99	71	51	
27 Woodbury.....	391	50	249	43			87	189	47	7	160	161	40	1
City of Stillwater—														
28 1st Ward, 1st Precinct.....	682	280	274	108			231	196	164	2	340	134	146	
29 1st Ward, 2nd Precinct.....	661	245	328	88			244	234	142	4	344	151	139	1
30 2nd Ward, 1st Precinct.....	525	219	238	67	1		213	157	98	5	305	102	87	5
31 2nd Ward, 2nd Precinct.....	414	142	228	37			140	186	62	4	212	133	57	
32 3rd Ward, 1st Precinct.....	587	170	348	54			182	247	99	2	281	175	81	3
33 3rd Ward, 2nd Precinct.....	677	263	351	52			254	249	109	1	362	178	91	2
Totals.....	11172	3660	6100	1253	17	6	3487	4628	1786	68	5492	3368	1537	41

ELECTION RETURNS FOR STATE OFFICERS, 1932  
WASHINGTON COUNTY

STATE TREASURER			ATTORNEY GENERAL				RAILROAD AND WAREHOUSE COMMISSIONER				ASSOCIATE JUSTICES SUPREME COURT					
Julius A. Schmahl Republican	A. H. Klefman Farmer-Labor	Timothy J. Doyle Democrat	Henry N. Benson Republican	Harry H. Peterson Farmer-Labor	Ray G. Moonan Democrat	Tom Foley, Communist Nominated by Petition	Oscar A. Swenson Republican	Knud Wefald Farmer-Labor	Mathew N. Kraus Democrat	Emil Nygard, Communist Nominated by Petition	Homer B. Dibell, Nominated without Party Designation	Edward J. Lee, Nominated without Party Designation	Charles Loring, Nominated without Party Designation	I. M. Olsen, Nominated without Party Designation	Wm. H. Vanderburgh, Nomi- nated without Pty. Design.	
61	24	12	48	40	11	1	69	20	11	2	51	56	58	65	28	1
128	118	40	110	143	34	1	125	123	35	2	129	112	146	134	85	2
257	204	92	198	278	66	1	230	220	74	2	243	238	263	252	150	3
85	81	59	65	100	46	1	68	91	55	2	94	110	115	108	81	4
44	13	14	40	18	11	1	39	13	15	2	38	33	44	30	21	5
102	106	49	82	130	44	2	84	127	45	2	102	103	121	116	75	6
63	14	18	64	18	13	1	62	14	15	2	63	29	74	52	20	7
95	72	46	97	76	42	1	86	74	39	2	91	88	98	82	54	8
92	155	34	81	175	29	1	88	153	38	2	111	109	129	141	75	9
203	98	126	187	124	110	1	189	99	115	3	202	156	219	185	122	10
67	122	39	50	134	41	1	58	119	41	1	99	103	121	111	74	11
27	51	60	22	54	57	8	18	54	63	7	69	67	72	49	49	12
60	31	29	53	43	23	1	65	34	18	1	77	44	80	60	31	13
117	59	32	89	78	32	1	91	72	34	1	98	91	97	91	60	14
85	117	80	72	142	66	2	73	138	68	3	119	138	151	105	100	15
215	60	79	202	94	55	1	194	69	71	2	163	134	191	142	108	16
108	34	38	98	46	31	1	116	26	35	2	91	66	101	82	44	17
95	122	42	94	133	31	2	98	130	29	1	114	116	118	135	77	18
154	220	26	165	232	14	2	162	224	15	2	181	177	171	232	98	19
205	124	100	163	176	81	1	185	136	96	4	190	188	236	176	133	20
130	84	50	113	105	41	2	123	79	51	2	120	100	133	107	85	21
94	97	70	71	118	56	3	77	102	66	2	90	98	106	95	63	22
70	63	40	59	71	35	1	62	62	39	1	70	66	101	74	49	23
37	160	67	30	160	59	5	31	155	72	3	95	116	105	119	84	24
80	82	49	77	92	41	1	76	84	45	1	95	103	115	102	66	25
70	76	67	61	90	61	2	54	87	65	2	90	95	97	99	72	26
123	157	50	107	177	40	5	105	153	49	4	139	142	160	159	90	27
285	126	201	266	139	207	1	266	137	201	2	335	260	307	280	202	28
238	144	198	263	167	187	4	269	151	187	3	357	305	394	297	292	29
252	113	120	235	131	112	4	238	124	104	6	268	224	307	239	130	30
174	141	78	157	162	67	2	170	143	63	2	199	174	233	207	125	31
235	185	112	202	229	96	2	210	185	115	3	243	265	300	234	171	32
310	185	123	290	212	119	5	289	193	127	4	344	278	353	325	189	33
4361	3438	2240	3911	4087	1958	58	4070	3591	2096	68	4770	4384	5406	4685	3103	

GENERAL ELECTION RETURNS  
ELECTION RETURNS FOR STATE OFFICERS, 1932  
WATONWAN COUNTY

NAMES OF TOWNSHIPS, VILLAGES OR WARDS (In Alphabetical Order)	Total Number of Ballots Cast and Counted	GOVERNOR					LIEUTENANT GOVERNOR			SECRETARY OF STATE				
		Earle Brown Republican	Floyd B. Olson Farmer-Labor	John E. Regan Democrat	Wm. Schneiderman, Communist Nominated by Petition	John P. Johnson, Industrial Nominated by Petition	T. O. Streissguth Republican	K. K. Solberg Farmer-Labor	Ruth Haynes Carpenter Democrat	John Lindman, Communist Nominated by Petition	Mike Holm Republican	John T. Lyons Farmer-Labor	Jerry A. Harri Democrat	Robert Turner, Communist Nominated by Petition
1 Adrian Township.....	162	24	88	46	.....	1	31	83	26	.....	65	69	16	.....
2 Antrim Township.....	181	37	110	28	.....	.....	35	108	20	1	54	92	23	3
3 Butterfield Township.....	150	34	100	12	.....	.....	29	81	17	.....	44	75	9	.....
4 Fickdon Township.....	177	48	44	82	.....	.....	54	48	56	1	79	40	48	2
5 Long Lake Township.....	180	36	115	29	1	.....	33	107	16	1	64	95	13	.....
6 Madelia Township.....	265	126	81	63	.....	.....	139	63	44	1	154	53	44	.....
7 Nelson Township.....	272	14	240	12	.....	.....	18	234	7	.....	48	206	8	.....
8 Odin Township.....	148	59	80	6	.....	.....	48	68	4	1	69	61	5	.....
9 Riverdale Township.....	249	40	174	35	.....	.....	53	158	25	.....	83	138	18	1
10 Rosendale Township.....	196	38	93	59	1	1	47	72	42	5	74	74	36	.....
11 South Branch Township.....	179	15	108	46	.....	3	18	107	25	3	54	99	15	.....
12 St. James Township.....	255	25	144	80	1	.....	25	135	72	1	55	121	64	2
13 Butterfield Village.....	189	63	112	13	.....	1	64	102	11	1	83	83	13	1
14 Darfur Village.....	53	29	17	7	.....	.....	35	9	4	.....	39	8	3	.....
15 La Salle Village.....	71	18	39	9	.....	.....	21	41	4	.....	28	32	3	.....
16 Lewisville Village.....	122	35	35	52	.....	.....	37	37	36	.....	58	30	30	.....
17 Madelia Village—1st Precinct.....	392	201	71	111	.....	.....	201	71	80	.....	223	56	85	.....
18 2nd Precinct.....	379	198	75	95	1	.....	193	51	95	1	215	47	86	.....
19 Odin Village.....	85	44	29	12	.....	.....	43	24	10	.....	54	20	7	.....
20 Ormsby Village.....	27	6	19	2	.....	.....	7	18	1	.....	11	14	1	.....
City of St. James—	.....	.....	.....	.....	.....	.....	.....	.....	.....	.....	.....	.....	.....	.....
21 1st Ward, 1st Precinct.....	411	138	168	95	.....	1	146	145	88	2	178	122	92	1
22 1st Ward, 2nd Precinct.....	318	87	173	47	.....	.....	93	141	45	5	128	108	41	.....
23 2nd Ward, 1st Precinct.....	493	189	213	82	.....	.....	207	183	63	3	244	152	61	1
24 2nd Ward, 2nd Precinct.....	189	47	112	28	.....	.....	48	102	21	.....	70	91	21	.....
Totals.....	5139	1551	2440	1051	4	7	1625	2188	812	26	2184	1887	742	11

WILKIN COUNTY

1 Akron.....	169	52	32	23	.....	1	49	34	18	.....	61	25	17	1
2 Andra.....	69	21	18	27	1	1	19	18	20	.....	40	13	13	.....
3 Atherton.....	73	15	41	15	.....	.....	8	37	18	.....	28	25	17	.....
4 Bradford.....	88	44	26	18	.....	.....	40	20	15	1	64	10	10	1
5 Brandrup.....	203	66	74	60	.....	.....	63	55	64	.....	109	31	45	.....
6 Breckenridge.....	69	3	21	41	.....	.....	5	15	35	1	19	10	31	2
7 Campbell.....	199	49	89	51	1	.....	48	77	51	.....	91	51	37	.....
8 Champion.....	162	42	51	66	.....	.....	44	41	48	.....	89	25	32	.....
9 Connolly.....	68	16	13	33	2	.....	13	13	33	1	21	5	36	.....
10 Deerhorn.....	85	17	47	12	1	1	19	33	14	1	41	25	10	1
11 Fxhome.....	96	18	41	30	.....	.....	12	36	33	.....	39	26	27	.....
12 Mantion.....	70	27	24	17	.....	.....	18	24	17	.....	36	15	15	.....
13 McCaullyville.....	90	13	44	23	.....	.....	12	25	26	.....	33	14	26	.....
14 Meadows.....	68	9	33	23	.....	1	6	23	37	1	24	17	24	1
15 Mitchell.....	98	25	47	22	.....	1	14	36	27	.....	41	24	24	.....
16 Nilsen.....	61	10	32	15	.....	.....	8	27	11	2	21	19	13	.....
17 Nordick.....	105	9	35	52	1	2	7	27	52	2	25	16	49	3
18 Prairie View.....	111	26	70	19	.....	1	21	66	17	.....	58	42	11	.....
19 Roberts.....	129	39	74	10	.....	.....	31	46	20	.....	76	23	17	.....
20 Sunnyside.....	160	19	25	48	1	.....	17	20	34	.....	46	12	31	.....
21 Tanager.....	72	17	45	7	.....	.....	16	34	7	.....	27	28	6	.....
22 Wolverton.....	219	46	154	10	1	2	49	123	11	4	151	49	8	.....
23 Breckenridge City—1st Ward.....	342	91	113	127	.....	.....	81	95	117	1	156	58	97	1
24 2nd Ward.....	453	149	183	85	.....	1	137	141	101	.....	208	93	94	.....
25 3rd Ward.....	289	56	142	81	.....	.....	50	123	81	3	105	86	68	.....
26 Campbell Village.....	170	57	85	23	1	.....	49	62	41	1	94	34	29	1
27 Fxhome Village.....	88	26	38	20	.....	1	26	24	17	2	45	12	16	2
28 Kent Village.....	70	12	34	20	.....	.....	12	26	19	1	34	11	16	.....
29 Rathsay Village.....	161	81	60	10	.....	.....	81	38	11	.....	115	19	8	.....
Totals.....	3925	1055	1691	988	9	12	955	1339	995	21	1897	818	827	16

## GENERAL ELECTION RETURNS

365

ELECTION RETURNS FOR STATE OFFICERS, 1932  
WATONWAN COUNTY

STATE TREASURER			ATTORNEY GENERAL				RAILROAD AND WAREHOUSE COMMISSIONER				ASSOCIATE JUSTICES SUPREME COURT				
Julius A. Schnabl Republican	A. H. Kieffman Farmer-Labor	Timothy J. Doyle Democrat	Henry N. Benson Republican	Harry H. Peterson Farmer-Labor	Ray G. Moorman Democrat	Tom Foley, Communist Nominated by Petition	Oscar A. Swenson Republican	Krud Wefald Farmer-Labor	Mathew N. Kraus Democrat	Emil Nygaard, Communist Nominated by Petition	Homer B. Dibell, Nominated without Party Designation	Edward J. Lee, Nominated without Party Designation	Charles Loring, Nominated without Party Designation	I. M. Olsen, Nominated without Party Designation	Wm. H. Vanderburgh, Nomi- nated without Pty. Design.
48	76	20	41	84	20		46	74	20	1	62	43	74	86	1
44	101	20	36	109	19	2	50	97	17	1	59	52	68	70	2
41	70	15	37	76	13		36	75	12		39	44	52	49	3
65	42	58	52	50	61		71	33	58		58	66	67	59	4
49	94	19	42	101	16		52	88	13	1	64	62	71	85	5
140	49	48	129	61	50		124	60	55		107	95	103	83	6
34	216	7	34	217	6		25	217	7		86	76	115	128	7
65	53	7	61	55	6		63	55	4		54	28	52	66	8
71	144	20	59	155	20		60	150	22		101	84	102	123	9
61	72	43	48	86	44	1	54	80	45	2	80	52	92	74	10
37	103	15	28	107	19	1	39	91	23		61	60	72	71	11
37	123	73	36	125	68	1	39	122	67	2	88	81	109	94	12
81	83	16	75	88	15		65	94	16	1	85	64	84	96	13
34	9	5	34	9	3		37	9	3		31	12	32	34	14
22	37	4	23	35	5		25	37	4		26	24	29	48	15
47	27	38	39	28	41		60	20	24		30	33	44	36	16
198	62	87	186	66	92		183	64	91		152	125	160	163	17
203	52	92	189	55	93		196	52	90	2	168	111	153	177	18
32	13	11	47	18	11		53	15	9		34	33	31	47	19
9	15	2	7	16	2		8	14	4		14	9	15	19	20
151	120	107	148	130	97	2	149	123	98	3	171	127	192	179	21
102	129	49	109	131	39	3	109	127	43	2	129	106	136	136	22
216	158	76	201	164	73	1	211	166	68		215	146	244	238	23
57	92	24	51	100	21		55	93	26		69	57	75	83	24
1864	1640	856	1712	2071	834	11	1810	1356	819	15	1983	1590	2172	2244	1175

## WILKIN COUNTY

56	24	21	53	26	17		46	40	15	1	48	37	45	53	31	1
35	10	14	30	13	14		26	21	12		30	24	35	36	15	2
15	30	18	9	35	19		7	43	17	1	29	24	33	33	23	3
53	10	15	53	13	13		38	26	15		41	25	31	47	18	4
85	30	65	70	37	68		64	52	70	1	86	77	89	76	46	5
12	6	37	5	8	40		4	8	38		21	22	20	23	11	6
65	52	54	56	48	57		54	60	50		92	52	99	90	50	7
72	25	39	50	29	47		46	35	48		62	81	63	56	34	8
18	5	39	13	8	39	2	15	5	40	2	27	27	39	26	20	9
24	34	15	27	31	13	1	21	40	12	1	25	27	32	34	21	10
21	24	36	16	31	35		10	36	36		38	35	48	48	24	11
25	16	21	19	20	18		17	25	15		31	33	35	28	25	12
22	11	30	16	19	13		15	24	28		31	18	37	37	16	13
11	21	30	9	22	27	1	10	28	26		34	26	32	35	23	14
26	25	27	15	26	32		16	36	27		32	22	39	38	20	15
10	22	18	8	24	16	3	5	28	17	1	28	18	19	19	12	16
13	17	55	12	16	57	1	11	20	54	1	32	40	47	39	26	17
48	48	15	40	50	15		22	73	13		48	40	50	67	26	18
51	33	16	35	38	20		39	40	20		45	38	49	37	18	19
27	18	34	21	19	35		16	25	32		41	21	40	32	21	20
21	30	8	16	36	5		14	41	2	1	15	20	20	24	14	21
97	78	19	81	98	12		79	103	13		90	80	100	105	33	22
114	62	125	92	83	124	1	88	97	111	2	155	110	160	124	86	23
180	101	106	149	117	113		133	148	105	2	194	158	222	179	97	24
78	96	86	62	100	94		60	113	79	2	127	99	140	122	72	25
77	34	40	57	51	40	3	54	63	32	1	93	53	80	75	36	26
34	14	20	30	17	23		25	24	21	2	30	28	30	18	17	27
22	13	20	21	15	18	1	18	19	19	1	27	24	26	19	14	28
100	20	12	93	22	13		74	54	6		65	47	69	72	27	29
1412	909	1035	1158	1052	1037	13	1027	1327	971	19	1617	1306	1729	1592	876	

## ELECTION RETURNS FOR STATE OFFICERS, 1932

## WINONA COUNTY

NAMES OF TOWNSHIPS, VILLAGES OR WARDS (In Alphabetical Order)	Total Number of Ballots Cast and Counted	GOVERNOR					LIEUTENANT GOVERNOR				SECRETARY OF STATE			
		Earle Brown Republican	Floyd B. Olson Farmer-Labor	John E. Regan Democrat	Wm. Schneiderman, Communist Nominated by Petition	John P. Johnson, Industrial Nominated by Petition	T. O. Streissguth Republican	K. K. Solberg Farmer-Labor	Ruth Haynes Carpenter Democrat	John Lindman, Communist Nominated by Petition	Mike Holm Republican	John T. Lyons Farmer-Labor	Jerry A. Harri Democrat	Robert Turner, Communist Nominated by Petition
1 Altura.....	128	34	59	33	1		40	58	21		63	37	26	
2 Dresbach.....	230	129	57	54			115	44	56	3	144	30	55	1
3 Elba Town.....	170	27	47	87		1	36	39	58	2	62	29	58	2
4 Elba Village.....	80	10	27	37			11	13	28	1	26	6	32	
5 Fremont.....	216	71	101	40			79	71	43	1	113	57	35	
6 Hart.....	175	20	44	49			13	52	44		23	46	44	
7 Hillsdale.....	153	52	54	46			54	49	31	3	74	39	26	1
8 Homer.....	290	125	84	74	1	2	120	64	77	1	148	56	66	1
9 Lewiston.....	350	120	120	112			133	94	88	3	185	63	77	
10 Minnesota City Village.....	75	34	18	17			22	16	25	1	37	10	18	
11 Mt. Vernon.....	200	35	67	87			37	59	75	2	77	31	73	1
12 New Hartford.....	268	113	74	63			93	48	59	1	123	42	54	1
13 Norton.....	201	58	78	62		1	60	83	42	3	91	50	53	1
14 Pleasant Hill.....	274	88	99	71	2		90	81	52	2	116	67	52	6
15 Richmond.....	120	52	33	34			44	22	29	1	63	21	23	1
16 Rollingstone Town.....	172	54	49	65	2	1	37	48	59	3	69	27	55	3
17 Rollingstone Village.....	158	3	53	101			5	37	102	1	46	11	100	
18 Saratoga.....	221	79	104	33			77	95	30	1	100	87	26	
19 St. Charles Town.....	200	81	34	79	1	1	84	31	61	3	115	26	45	3
20 St. Charles City.....	688	269	179	161			260	137	145	4	341	102	125	3
21 Utica Town.....	254	67	100	80			67	88	74	3	114	72	60	
22 Utica Village.....	81	34	29	18			31	24	11	3	50	11	6	
23 Warren.....	225	59	65	95			45	62	89	3	68	64	81	1
24 Whitewater.....	173	48	40	79			37	44	64	3	66	29	64	2
25 Wilson.....	289	91	70	119	2		82	67	98	3	119	46	38	4
26 Winona Town.....	145	47	43	50		2	45	37	49	1	65	23	42	1
27 Wisconsin City of Winona -	136	43	35	50	1		42	24	38	2	56	26	36	2
28 1st Ward, 1st Precinct.....	850	335	306	210	1		298	267	232	5	420	199	195	3
29 1st Ward, 2nd Precinct.....	700	257	241	163	1	3	254	203	164	7	338	154	158	2
30 1st Ward, 3rd Precinct.....	700	226	239	205			205	187	236	2	275	128	238	3
31 1st Ward, 4th Precinct.....	800	385	208	170	1	2	363	166	185	5	432	119	179	3
32 2nd Ward, 1st Precinct.....	681	316	205	136		1	319	159	167	2	377	111	167	
33 2nd Ward, 2nd Precinct.....	500	256	103	104		3	245	90	104	2	288	59	106	1
34 2nd Ward, 3rd Precinct.....	682	315	154	207	1		294	122	219	2	394	68	203	6
35 3rd Ward, 1st Precinct.....	623	255	172	178		4	232	127	201	3	289	89	199	3
36 3rd Ward, 2nd Precinct.....	550	177	201	205	2	9	170	157	212	4	239	120	201	4
37 3rd Ward, 3rd Precinct.....	425	79	182	164		5	78	149	165	6	120	121	158	6
38 4th Ward, 1st Precinct.....	475	39	156	214		6	36	113	234	5	80	72	247	5
39 4th Ward, 2nd Precinct.....	600	51	190	366			45	116	396	5	89	83	409	
40 4th Ward, 3rd Precinct.....	625	13	201	358	1		8	134	394	4	50	75	427	1
41 4th Ward, 4th Precinct.....	400	23	126	212	1		19	80	245	2	31	58	259	2
Totals.....	14283	4570	4447	4688	18	41	4325	3557	4702	108	5970	2564	4576	73



## ELECTION RETURNS FOR STATE OFFICERS, 1932

## WINONA COUNTY

STATE TREASURER			ATTORNEY GENERAL				RAILROAD AND WAREHOUSE COMMISSIONER				ASSOCIATE JUSTICES SUPREME COURT					
Julius A. Schmahl Republican	A. H. Kleffman Farmer-Labor	Timothy J. Doyle Democrat	Henry N. Benson Republican	Harry H. Peterson Farmer-Labor	Ray G. Moonan Democrat	Tom Foley, Communist Nominated by Petition	Oscar A. Swenson Republican	Knud Wehald Farmer-Labor	Mathew N. Kraus Democrat	Emil Nygaard, Communist Nominated by Petition	Homer B. Dibell, Nominated without Party Designation	Edward J. Lee, Nominated without Party Designation	Charles Loring, Nominated without Party Designation	I. M. Olsen, Nominated without Party Designation	Wm. H. Vanderburgh, Nomi- nated without Pty. Design.	
51	41	29	47	46	29	1	48	44	28		43	62	45	48	47	1
124	32	62	125	32	66	2	123	28	64	1	120	74	110	90	63	2
49	34	66	43	26	67	2	40	24	64	1	55	61	54	48	43	3
19	7	34	16	5	32	1	17	6	34		24	21	20	18	17	4
92	58	43	90	64	35		91	56	40		71	77	73	91	35	5
18	45	48	20	42	43		18	48	47		39	46	33	50	31	6
70	36	34	68	39	33		64	34	35		65	59	77	52	41	7
136	48	73	124	59	69	2	123	50	75		114	100	110	91	68	8
161	62	101	129	71	109	2	135	65	103	2	159	132	149	151	114	9
27	11	24	25	12	24		25	11	23		29	30	34	35	23	10
54	35	91	41	35	96	2	38	35	95		67	82	86	95	71	11
112	38	62	106	36	55		103	38	54		89	52	87	99	50	12
75	61	53	70	69	48		63	57	62	1	70	95	69	82	83	13
112	64	51	98	60	52	4	93	67	50	2	89	88	96	95	67	14
55	21	30	44	19	36		45	17	32		39	42	44	40	30	15
49	33	67	44	34	65	2	41	34	63	1	58	57	63	61	39	16
12	8	127	5	4	140		2	8	126		63	59	65	37	49	17
89	85	32	83	97	26	1	80	95	24		87	79	80	104	68	18
102	28	59	93	35	62	2	85	31	60		79	76	72	73	53	19
305	105	138	287	139	148	2	273	108	139	2	231	180	210	212	150	20
85	72	75	72	80	73	2	78	69	70	2	89	96	86	85	82	21
48	11	7	39	20	7		41	17	6	1	32	32	32	34	16	22
64	52	89	55	62	83	1	56	49	91	2	84	78	90	80	57	23
52	34	66	45	34	67	2	48	26	69	3	66	63	71	69	51	24
104	47	108	94	47	107	5	96	45	106	2	97	95	119	118	71	25
59	29	47	49	32	49	2	48	32	50		57	60	59	48	37	26
55	17	32	50	17	37	1	44	22	37		39	37	34	39	32	27
353	215	240	333	219	246	6	323	221	246		393	376	386	341	267	28
305	155	179	270	161	187	9	252	161	248	3	330	267	324	315	202	29
237	129	272	232	140	261	5	218	130	275	4	319	241	321	298	139	30
397	122	206	373	136	206	1	362	129	220		414	308	411	337	197	31
356	86	189	337	91	212	3	349	99	86	3	373	218	389	362	138	32
261	61	127	245	67	124	6	245	59	128	3	253	157	266	218	101	33
337	70	239	321	75	244	4	305	66	258	3	349	239	377	313	108	34
265	87	229	246	95	223	6	232	93	233	2	311	230	313	275	132	35
199	131	230	185	135	220	4	175	127	238	7	278	219	291	244	159	36
103	110	185	82	124	188	7	79	112	192	5	222	193	207	183	111	37
59	79	258	52	86	254	4	39	81	266	3	156	157	173	154	108	38
61	75	445	49	80	445	2	46	79	242	1	256	219	258	217	220	39
24	77	449	16	61	462	2	14	66	453	3	221	187	217	172	119	40
22	57	268	17	59	269	2	17	56	269	3	140	137	140	108	92	41
5158	2568	5164	4720	2745	5199	97	4574	2595	5004	60	6070	5081	6121	5537	3581	

## ELECTION RETURNS FOR STATE OFFICERS, 1932

## WRIGHT COUNTY

NAMES OF TOWNSHIPS, VILLAGES OR WARDS (In Alphabetical Order)	Total Number of Ballots Cast and Counted	GOVERNOR					LIEUTENANT GOVERNOR				SECRETARY OF STATE			
		Earle Brown Republican	Floyd B. Olson Farmer-Labor	John E. Roca Democrat	Wm. Schroederman, Communist Nominated by Petition	John P. Johnson, Industrial Nominated by Petition	T. O. Strossguth R. Republican	K. K. Solberg Farmer-Labor	Ruth Haynes Carpenter Democrat	John Lindman, Communist Nominated by Petition	Mike Holm R. Republican	John T. Lyons Farmer-Labor	Jerry A. Harri Democrat	Robert Turner, Communist Nominated by Petition
<b>Townships—</b>														
1 Albion.....	431	51	215	145	5	1	53	217	117	3	91	194	120	4
2 Buffalo.....	461	156	187	105	2	1	124	174	94	2	169	175	77	2
3 Chatham.....	214	19	142	49	1	1	22	132	47	1	35	121	47	2
4 Clearwater.....	320	194	41	75	1	1	163	35	60	1	206	32	49	1
5 Cokato.....	436	153	240	15	1	1	125	208	28	2	146	155	89	2
6 Corinea.....	335	109	62	155	1	1	102	50	133	5	136	48	118	4
7 Frankfort.....	621	30	416	154	2	1	91	351	161	7	73	317	174	3
8 Franklin.....	498	117	141	225	1	1	95	118	203	7	167	86	199	1
9 French Lake.....	385	86	224	63	4	1	36	215	52	6	110	166	90	5
10 Maple Lake.....	320	24	163	124	1	1	13	151	121	6	35	143	121	5
11 Marysville.....	405	44	239	115	1	1	47	228	100	2	74	218	97	1
12 Middleville.....	333	62	165	98	1	1	57	171	86	1	77	161	68	2
13 Monticello.....	381	147	99	130	2	1	121	114	108	2	154	101	94	1
14 Otsego.....	365	88	169	100	1	1	72	114	116	2	97	106	119	1
15 Rockford.....	350	106	161	77	1	1	92	144	70	3	131	136	50	3
16 Silver Creek.....	438	91	265	61	10	1	83	228	73	9	116	224	54	14
17 Southside.....	206	44	93	63	3	1	42	93	44	5	68	86	33	6
18 Stockholm.....	433	134	252	37	1	1	114	238	34	4	175	198	34	3
19 Victor.....	273	74	72	119	1	1	71	65	94	5	115	55	76	2
20 Woodland.....	396	53	159	172	1	1	46	132	164	19	97	128	138	2
<b>Villages—</b>														
21 Annandale.....	364	182	65	109	1	1	176	57	103	3	192	57	90	1
22 Buffalo, Precinct No. 1.....	352	147	111	84	2	1	133	98	78	2	172	74	78	1
23 Precinct No. 2.....	415	204	120	86	1	1	186	109	81	4	233	79	75	3
24 Cokato.....	558	370	131	39	1	1	332	102	61	1	399	69	54	3
25 Delano.....	515	171	141	185	2	1	143	71	216	2	217	44	189	3
26 Howard Lake.....	385	197	99	78	1	1	208	82	58	2	252	57	54	3
27 Maple Lake.....	371	24	114	221	1	1	35	81	221	5	59	66	211	2
28 Monticello.....	426	226	88	101	1	2	214	73	101	2	267	55	83	1
29 Montrose.....	123	35	29	56	1	1	42	29	42	1	66	19	33	2
30 Rockford.....	118	46	56	15	1	1	39	42	20	1	64	27	15	2
31 South Haven.....	143	43	49	46	1	1	35	51	44	1	54	44	32	1
32 Waverly.....	233	50	76	101	1	1	32	49	123	1	55	45	117	1
<b>Totals.....</b>	<b>11604</b>	<b>3477</b>	<b>4593</b>	<b>3203</b>	<b>44</b>	<b>18</b>	<b>3074</b>	<b>4022</b>	<b>3033</b>	<b>110</b>	<b>4302</b>	<b>3486</b>	<b>2878</b>	<b>79</b>

## ELECTION RETURNS FOR STATE OFFICERS, 1932

## WRIGHT COUNTY

STATE TREASURER			ATTORNEY GENERAL				RAILROAD AND WAREHOUSE COMMISSIONER				ASSOCIATE JUSTICES SUPREME COURT					
Julius A. Schmahl Republican	A. H. Kleffman Farmer-Labor	Timothy J. Doyle Democrat	Henry N. Benson Republican	Harry H. Peterson Farmer-Labor	Ray C. Moonan Democrat	Tom Foley, Communist Nominated by Petition	Oscar A. Swenson Republican	Knud Wefald Farmer-Labor	Mathew N. Kraus Democrat	Emil Nygard, Communist Nominated by Petition	Homer B. Dibell, Nominated without Party Designation	Edward J. Lee, Nominated without Party Designation	Charles Loring, Nominated without Party Designation	L. M. Olsen, Nominated without Party Designation	Wm. H. Vanderburgh, Nomi- nated without Pty. Design.	
67	208	115	71	203	111	6	57	210	119	3	155	192	163	169	125	1
140	178	86	129	173	88	4	139	172	80	2	141	219	163	164	120	2
18	129	51	20	126	52		18	128	49		72	119	84	76	77	3
182	35	63	177	39	57		170	36	61	1	128	119	129	110	71	4
138	198	30	141	195	25	3	138	194	26	4	137	183	116	193	116	5
123	47	140	112	51	136	1	117	47	133	1	120	132	137	117	106	6
39	313	195	98	306	200	1	30	281	228		160	217	189	156	187	7
123	90	212	99	106	218	2	118	87	212	1	165	219	173	142	149	8
96	201	66	72	230	49	5	99	195	56	5	137	211	145	210	144	9
25	145	130	21	146	129	4	25	141	127	2	128	145	111	93	101	10
54	215	110	52	220	106	4	64	204	111		144	186	147	149	135	11
70	161	68	51	165	75	2	63	157	64	1	91	125	107	130	78	12
138	97	103	120	115	99	2	134	102	103		147	178	154	145	117	13
73	100	143	66	109	130	1	71	93	135	3	93	124	112	104	83	14
111	136	53	97	153	49	5	101	139	61	3	94	163	115	152	102	15
96	229	62	82	243	51	11	99	225	57	12	138	197	151	201	137	16
55	85	46	50	87	45	6	52	79	47	3	66	99	79	94	61	17
135	217	40	134	231	31	2	142	208	37	3	140	206	150	219	109	18
83	53	95	89	62	87	1	84	58	89	3	101	126	108	100	93	19
70	118	166	57	122	153	5	60	120	159	2	131	173	149	118	117	20
188	44	101	180	56	97		187	49	91	1	173	163	173	163	104	21
149	72	86	145	80	81	1	149	67	85	1	149	147	148	143	87	22
202	85	94	205	96	83		206	83	85	6	198	173	199	197	123	23
346	81	66	344	93	52	1	351	88	52		246	218	234	271	113	24
161	52	237	136	58	227	4	138	48	238	1	158	217	216	156	153	25
228	68	62	208	73	70	1	200	69	68	4	183	153	204	152	78	26
33	67	231	25	68	234	2	36	65	223	3	147	131	150	101	85	27
239	62	89	209	64	100	1	253	63	84	4	183	186	212	151	103	28
52	19	45	41	27	45	4	43	22	46		52	61	58	55	37	29
53	29	22	44	39	18		46	30	20		37	56	54	65	39	30
45	46	41	43	49	35		44	44	39	1	53	54	60	65	38	31
39	33	143	31	43	136	1	32	39	141	1	102	80	92	57	74	32
3584	3613	3191	3289	3828	3075	80	3466	3543	3126	70	4202	4982	4472	4398	2262	

ELECTION RETURNS FOR STATE OFFICERS, 1932  
YELLOW MEDICINE COUNTY

NAMES OF TOWNSHIPS, VILLAGES OR WARDS (In Alphabetical Order)	Total Number of Ballots Cast and Counted	GOVERNOR					LIEUTENANT GOVERNOR				SECRETARY OF STATE			
		Earle Brown Republican	Floyd B. Olson Farmer-Labor	John E. Regan Democrat	Wm. Schneiderman, Communist Nominated by Petition	John P. Johnson, Industrial Nominated by Petition	T. O. Strassguth R-republican	K. K. Solberg Farmer-Labor	Ruth Haynes Carpenter Democrat	John Lindman, Communist Nominated by Petition	Mike Holm R-republican	John T. Lyons Farmer-Labor	Jerry A. Harl Democrat	Robert Turner, Communist Nominated by Petition
1 Burton.....	190	12	142	36			6	138	32	3	15	135	37	
2 Echo.....	171	28	117	22			27	113	16		41	103	15	
3 Florida.....	136	29	87	20			22	96	10		41	79	11	
4 Fortier.....	181	12	148	21			11	147	14	1	29	130	10	
5 Friendship.....	217	44	155	12			35	167	4		64	139	8	
6 Hammer.....	156	28	99	29			20	99	19	2	48	86	13	
7 Hazel Run.....	180	45	110	25			33	129	11	2	63	97	14	1
8 Lisbon.....	221	25	185	11	1	1	22	183	9	2	40	175	4	1
9 Minnesota Falls.....	175	40	111	23			41	99	16	2	62	80	17	
10 Norman.....	212	24	156	25			17	158	16		40	142	13	1
11 Normania.....	251	24	210	6			11	206	22		24	194	13	
12 Omro.....	208	23	142	43			14	141	45	1	39	138	30	
13 Oshkosh.....	222	69	112	38			62	105	39		86	91	30	
14 Pown.....	186	18	139	30			14	136	26		39	122	25	
15 Sandnes.....	199	29	146	21		3	19	160	11	1	50	131	10	1
16 Sioux Agency.....	280	54	210	8			45	212	10	1	75	187	5	
17 Stony Run.....	240	44	182	23			38	200	7		54	177	7	1
18 Swede Prairie.....	229	29	190	5			27	189	6	1	42	175		
19 Tyro.....	220	57	131	26	1		42	153	20	1	70	116	25	3
20 Wergeland.....	199	11	100	87		1	10	114	60		32	95	61	
21 Wood Lake.....	221	55	125	31	2		51	126	30		73	103	30	1
22 City of Canby.....	752	405	208	139			240	218	109	8	445	139	109	2
23 City of Granite Falls.....	690	343	255	85		1	296	262	87	1	377	186	78	3
24 Clarkfield Village.....	364	152	186	20			110	228	15	1	194	145	14	
25 Echo Village.....	195	101	70	17			105	59	16	1	111	50	15	1
26 Hanley Falls Village.....	149	52	71	26			40	95	10		88	60	10	
27 Hazel Run Village.....	149	29	27	9			20	37	5		30	22	12	
28 Porter Village.....	137	31	21	85			34	45	48		48	28	51	
29 Wood Lake Village.....	178	58	73	39			60	65	36	2	92	37	33	
Totals.....	6837	1871	3908	962	5	6	1472	4080	749	29	2392	3362	700	16

## ELECTION RETURNS FOR STATE OFFICERS, 1932

## YELLOW MEDICINE COUNTY

STATE TREASURER			ATTORNEY GENERAL				RAILROAD AND WAREHOUSE COMMISSIONER				ASSOCIATE JUSTICES SUPREME COURT					
Julius A. Schmahl Republican	A. H. Kieffman Farmer-Labor	Timothy J. Doyle Democrat	Henry N. Benson Republican	Harry H. Peterson Farmer-Labor	Ray G. Moonan Democrat	Tom Foley, Communist Nominated by Petition	Oscar A. Swenson Republican	Knud Wehald Farmer-Labor	Mathew N. Kraus Democrat	Emil Nystard, Communist Nominated by Petition	Homer B. Dibell, Nominated without Party Designation	Edward J. Lee, Nominated without Party Designation	Charles Lorine, Nominated without Party Designation	L. M. Olsen, Nominated without Party Designation	Wm. H. Vanderburgh, Nomi- nated without Pty. Design.	
10	133	44	4	139	45		3	135	47		93	68	59	71	59	1
38	104	16	36	103	15	1	31	104	15		77	55	52	54	46	2
33	83	17	30	83	14	1	24	90	13		52	60	56	56	33	3
13	143	12	15	143	11		10	142	11		69	40	57	60	34	4
42	155	11	36	162	7		38	160	6	1	96	70	67	91	51	5
28	93	22	25	94	19	2	20	99	18		36	59	54	62	40	6
55	97	15	46	101	13		43	110	9	1	78	41	63	75	37	7
32	175	3	30	179	4		20	187	2	2	79	93	62	96	58	8
48	91	21	36	98	18	1	35	94	16	2	63	49	65	57	53	9
32	143	20	27	139	24	1	21	146	18	1	79	64	68	74	48	10
20	194	11	20	194	11		15	212	8	1	96	83	86	116	48	11
23	143	38	22	150	34		20	145	37	1	91	67	76	81	72	12
69	95	40	66	93	40		60	94	42		92	64	79	78	50	13
29	130	30	22	127	29	1	17	130	29	1	115	72	77	97	46	14
37	138	11	31	144	8		29	146	9		84	53	69	92	34	15
53	193	9	50	192	6		49	201	6	1	114	112	88	132	76	16
44	178	12	39	185	9		40	179	10	1	80	77	89	99	51	17
30	184	3	25	184	9		28	188	5		98	88	79	114	53	18
52	130	26	56	125	26	1	40	141	24	1	108	90	100	106	55	19
21	97	70	14	104	69	1	14	100	70	1	94	90	74	100	44	20
60	102	46	52	114	37		51	105	36		119	82	86	94	55	21
384	152	131	351	153	132	2	363	154	115	4	337	235	283	280	145	22
338	202	91	328	203	89	1	321	209	87	3	334	192	302	306	128	23
173	143	22	149	163	16	1	116	206	14	2	169	139	166	186	96	24
109	51	18	108	51	14	1	106	43	16	2	102	42	83	99	31	25
59	72	10	54	68	10		51	72	10		77	38	60	73	34	26
25	22	13	29	20	11	1	32	21	9		31	19	28	26	16	27
32	26	66	37	22	60		39	27	55		72	48	51	64	23	28
74	49	37	57	64	30		67	53	31	2	96	66	68	64	39	29
1963	3518	865	1795	3597	810	15	1703	3693	768	27	3031	2254	2547	2903	1555	

## VOTE BY COUNTIES ON PROPOSED AMENDMENTS TO CONSTITUTION

	Total Number of Ballots Cast and Counted	Amendment to Section 1, Article 9, of the Constitution of the State of Minnesota, relating to taxation, to authorize the imposing of taxes on incomes, and on franchises and privileges, including income, franchises and privileges of railroad companies, measured by income, which taxes may be classified, and may be graduated and progressive, and providing for exemptions therefrom, and that such taxes may be in lieu, in whole or in part, of other taxes on real or personal property. It shall not be necessary to submit to a vote of the people any law imposing a tax upon the income, franchises or privileges of railroad companies. The legislature may enact any law required to make the taxation of national banking associations conform to the laws of the United States.		Amendment of Article 16, Section 3 of the Constitution, relating to the taxation of motor vehicles of companies paying taxes under the gross earnings system of taxation.		Amendment of Article 8 of the Constitution, authorizing the exchange of public lands of the State for lands of the United States, as the legislature may provide.		Amendment to Section 10 of Article 9 of the Constitution of the State of Minnesota, to authorize the taxing of lands acquired by the state through the operation of the system of rural credits and the appropriation of moneys from the funds of the Department of Rural Credits.	
		YES	NO	YES	NO	YES	NO	YES	NO
Aitkin.....	6069	2598	1834	3260	949	2721	1116	3292	995
Anoka.....	7603	2958	2948	4128	1367	3179	1658	3725	1493
Becker.....	8870	4675	1956	5125	1199	4175	1491	5720	932
Beltrami.....	7605	4166	1774	4547	1157	4101	1170	4437	1165
Benton.....	5787	2324	1933	2494	1326	2004	1417	2314	1471
Big Stone.....	4439	1993	1437	2365	832	1827	1056	2336	821
Blue Earth.....	14505	5663	6099	6622	3525	4669	4388	4725	4563
Brown.....	9480	4302	2997	4385	1975	3194	2313	3724	2200
Carlton.....	8546	3187	2905	4697	1472	3995	1652	4018	1804
Carver.....	7366	2329	2959	3043	1807	2246	1974	2478	1951
Cass.....	6505	3083	1526	3515	993	2976	1139	3863	850
Chippewa.....	6304	3276	1721	3716	941	3030	1132	3442	996
Chisago.....	6093	3250	1365	3291	691	2617	862	3213	766
Clay.....	9370	4830	1991	5573	1133	4694	1383	5598	1154
Clearwater.....	4051	2885	375	2768	347	2514	422	3073	214
Cook.....	1039	442	267	541	166	534	144	487	169
Cottonwood.....	5132	3132	1186	3090	795	2228	1072	2615	996
Crow Wing.....	10067	3856	3875	5120	2276	4080	2613	4676	2483
Dakota.....	14839	4718	5889	6007	3753	4434	4169	4715	4328
Dodge.....	5252	2382	1753	2487	1102	1896	1245	2267	1245
Douglas.....	8099	4677	1885	5033	1029	4108	1254	5010	962
Faribault.....	9514	4117	3161	4785	1849	3702	2268	4167	2101
Fillmore.....	10968	5226	3165	5072	2032	3828	2420	4565	2318
Freeborn.....	11796	4875	4420	6230	2348	5094	2823	5340	2824
Goodhue.....	14081	5150	5754	6274	3198	4638	3689	4914	3773
Grant.....	4117	2068	1256	2097	699	1683	798	2214	617
Hennepin.....	222578	74268	110324	120317	52659	100763	60600	97086	65221
Houston.....	5944	2729	1819	2547	1448	1892	1619	2074	1638
Hubbard.....	3999	2413	780	2365	552	1952	688	2641	448
Isanti.....	5202	2875	1021	2884	593	2057	839	2755	632
Itasca.....	10723	4707	3176	5473	2030	4676	2190	4864	2258
Jackson.....	6225	3344	1391	3093	1043	2372	1201	2841	1082
Kanabec.....	3852	2402	685	2343	445	1899	607	2427	444
Kandiyohi.....	9417	5548	2503	6047	1336	5153	1563	5651	1469
Kittson.....	3675	2415	567	2006	404	1753	447	2911	206
Koochiching.....	5436	2648	1267	2787	925	2567	886	2605	1138
Lac qui Parle.....	6411	3708	1397	3800	952	2886	1337	3660	1009
Lake.....	3128	1308	1141	1768	631	1499	713	1493	744
Lake of the Woods.....	1664	1052	275	1039	200	937	221	1161	139
Le Sueur.....	8696	3168	3269	3617	2179	2466	2526	2980	2443
Lincoln.....	4400	2473	892	2353	630	1844	762	2551	544
Lyon.....	7856	3685	2582	4274	1432	3468	1724	4037	1565
McLeod.....	8077	2559	3465	3793	1978	2888	2330	3210	2226
Mahnomen.....	2394	1537	321	1503	316	1208	341	1642	219
Marshall.....	5894	3585	1003	3594	659	3173	736	4613	346

## VOTE BY COUNTIES ON PROPOSED AMENDMENTS TO CONSTITUTION

	Total Number of Ballots Cast and Counted	Amendment to Section 1, Article 9, of the Constitution of the State of Minnesota, relating to taxation, to authorize the imposing of taxes on incomes, and on franchises and privileges, including income, franchises and privileges of railroad companies, measured by income, which taxes may be classified, and may be graduated and progressive, and providing for exemptions therefrom, and that such taxes may be in lieu, in whole or in part, of other taxes on real or personal property. It shall not be necessary to submit to a vote of the people any law imposing a tax upon the income, franchises or privileges of railroad companies. The legislature may enact any law required to make the taxation of national banking associations conform to the laws of the United States.		Amendment of Article 16, Section 3 of the Constitution, relating to the taxation of motor vehicles of companies paying taxes under the gross earnings system of taxation.		Amendment of Article 8 of the Constitution, authorizing the exchange of public lands of the State for lands of the United States, as the legislature may provide.		Amendment to Section 10 of Article 9 of the Constitution of the State of Minnesota, to authorize the taxing of lands acquired by the state through the operation of the system of rural credits and the appropriation of moneys from the funds of the Department of Rural Credits.	
		YES	NO	YES	NO	YES	NO	YES	NO
Martin.....	8349	3038	3599	3945	2084	2953	2455	3631	2287
Meeker.....	7505	3751	2161	3963	1461	3041	1766	3700	1588
Mille Lacs.....	6237	3641	1325	3602	813	2956	1045	3472	844
Morrison.....	9792	3723	3851	4719	2138	3827	2311	4792	1993
Mower.....	11095	4749	4225	5041	2894	3532	3445	3897	3473
Murray.....	4987	2654	1026	2689	709	1968	964	2475	774
Nicollet.....	6684	3179	2183	3475	1273	2712	1532	2862	1575
Nobles.....	7254	2945	2396	3344	1516	2321	1966	2790	1850
Norman.....	5610	3651	714	3509	575	3008	654	3857	403
Olmsted.....	13554	4388	6775	5878	3907	4021	4686	4624	4631
Otter Tail.....	17765	8510	5618	8729	3725	6672	4225	9257	3414
Pennington.....	4697	2949	748	2945	503	2691	513	3619	289
Pine.....	8253	4677	1707	4602	1136	3786	1450	4751	1155
Pipestone.....	4876	2407	1324	2392	967	1805	1106	2108	1043
Polk.....	14199	7542	3561	8010	2253	6329	2777	8813	1843
Pope.....	5699	3660	1018	3610	561	2926	737	3655	531
Ramsey.....	111300	31273	54981	49617	29816	40066	32238	34844	38103
Red Lake.....	2558	1586	401	1579	311	1302	366	1817	212
Redwood.....	7954	3729	2279	4054	1542	2908	1952	3313	1792
Renville.....	9353	5365	2299	5137	1557	3909	1885	4822	1625
Rice.....	11881	3526	5897	5262	2948	3925	3310	4273	3329
Rock.....	4435	1814	1632	1880	1290	1274	1596	1581	1470
Roseau.....	4624	3366	523	3047	457	2819	486	3339	365
St. Louis.....	87039	27352	41377	44439	22174	40009	21915	35851	26079
Scott.....	6457	2754	2084	2775	1238	1946	1507	2358	1424
Sherburne.....	3866	2171	888	2218	514	1825	613	2163	524
Sibley.....	6794	2583	2311	3222	1635	2224	1732	2678	1588
Stearns.....	24625	8377	10338	11268	5682	8780	6019	9657	6086
Steele.....	8303	2245	4086	3261	2304	2221	2572	2381	2665
Stevens.....	4294	1899	1225	2127	790	1728	917	2129	782
Swift.....	6128	3978	1377	3922	894	3167	1208	3996	852
Todd.....	10105	4705	2984	5287	1781	4240	2122	5313	1686
Traverse.....	3564	1916	862	1992	636	1549	809	1978	615
Wabasha.....	7635	2350	3504	3377	1921	2504	2148	2899	2056
Wadena.....	4358	1977	1308	2358	733	1990	824	2636	551
Waseca.....	6346	1706	3123	2758	1559	2009	1798	2270	1797
Washington.....	11172	3925	4467	5172	2427	4071	2669	4171	2905
Watsonwan.....	5139	2610	1387	2858	828	2101	1110	2503	1047
Wilkin.....	3925	1664	1148	1959	712	1518	840	1897	730
Winona.....	14283	4252	7242	6254	4359	4920	4559	4815	4919
Wright.....	11604	5231	3923	5325	2622	3800	3149	4483	2860
Yellow Medicine.....	6837	3648	1798	3823	1016	2940	1283	3501	1139
Totals.....	1054203	420052	409924	537292	227634	433913	258257	468101	261856

## VOTE BY COUNTIES OF PRESIDENTIAL ELECTORS

	Total Number of Ballots Cast and Counted	PRESIDENTIAL ELECTORS							
		Francis W. Sawyer Mrs. G. A. Hubner William Stradtman Fred D. Long Mrs. Elizabeth Vike James G. Early George W. Peterson Dr. N. M. Watson James C. Morrison S. Edward Hall Miss Lorraine Larson	Republican HOOVER and CURTIS	Henry McConnon George P. Jones August Saggau Martin J. McGowan Dr. E. Novak R. N. Nelson Albert Westrup J. C. Lemihan P. D. Scannell Thos. B. Wilson Patrick E. McCormack	Democrat ROOSEVELT and GARNER	Communist FOSTER and FORD	Industrial REYNOLDS and AIKEN	Socialist THOMAS and MAURER	Farmer-Labor COXEY and REITER
					O. J. Arness Lucille Bartlett Nominated by Petition	Grant H. Campbell Nominated by Petition	I. A. Gonstad Nominated by Petition	Herbert L. Thurber Nominated by Petition	
Aitkin.....	6069	2341	2945	150	3	184	120		
Anoka.....	7603	2718	4253	21	3	134	23		
Becker.....	8870	2299	5547	112	3	146	103		
Beltrami.....	7605	2318	4386	101	6	317	94		
Benton.....	5787	1329	3901	13	3	65	39		
Big Stone.....	4439	868	3200	5	0	47	16		
Blue Earth.....	14505	5550	7925	8	3	158	47		
Brown.....	9480	2027	6716	12	2	171	27		
Carlton.....	8546	3336	3586	212	3	571	130		
Carver.....	7366	2508	4328	1	1	50	14		
Cass.....	6505	2302	3494	24	4	148	71		
Chippewa.....	6304	1940	3888	13	15	104	26		
Chisago.....	6093	2524	3047	33	3	105	43		
Clay.....	9370	2556	5938	5	4	223	38		
Clearwater.....	4051	845	2688	23	5	91	40		
Cook.....	1039	418	492	3	0	31	22		
Cottonwood.....	5132	1921	2877	4	1	47	26		
Crow Wing.....	10067	3991	5068	114	8	289	108		
Dakota.....	14839	4439	8958	21	6	180	31		
Dodge.....	5252	2129	2675	6	2	36	43		
Douglas.....	8099	2325	5101	17	0	145	68		
Faribault.....	9514	4148	4590	7	3	97	47		
Fillmore.....	10968	4979	5166	9	3	93	75		
Freeborn.....	11796	4931	5838	10	6	197	70		
Goodhue.....	14081	5486	7450	24	6	253	91		
Grant.....	4117	1148	2702	8	0	60	17		
Hennepin.....	222578	91087	119234	942	124	5771	408		
Houston.....	5944	2335	3052	9	4	43	35		
Hubbard.....	3999	1349	2230	21	8	90	53		
Isanti.....	5202	1484	3147	37	1	132	76		
Itasca.....	10723	3782	5616	254	33	321	231		
Jackson.....	6225	1524	4129	7	2	71	28		
Kanabec.....	3852	1268	2106	15	7	137	72		
Kandiyohi.....	9417	2674	5813	9	1	319	85		
Kittson.....	3675	950	2332	1	3	103	27		
Koochiching.....	5436	1427	3148	117	2	205	75		
Lac qui Parle.....	6411	1911	3992	7	4	55	31		
Lake.....	3128	1290	1059	43	2	580	28		
Lake of the Woods.....	1664	369	972	12	0	175	39		
Le Sueur.....	8696	2121	5878	8	5	55	33		
Lincoln.....	4400	974	2963	2	0	87	38		
Lyon.....	7856	2264	4989	3	3	82	42		
McLeod.....	8077	2293	5187	11	6	84	27		
Mahnomen.....	2394	264	1734	4	1	51	15		
Marshall.....	5894	1866	3259	25	7	197	101		



## VOTE BY COUNTIES OF PRESIDENTIAL ELECTORS

	Total Number of Ballots Cast and Counted	PRESIDENTIAL ELECTORS									
		Francis W. Sawyer William Stradtmann Mrs. Elizabeth Yike George W. Peterson James C. Morrison Miss Lorraine Larson Mrs. G. A. Hubner Fred D. Long James G. Early Dr. N. M. Watson S. Edward Hall	Republican HOOVER and CURTIS	Henry McConnon August Saggau Dr. E. E. Novak J. C. Lenihan Thos. B. Wilson Patrick E. McCormack George P. Jones Martin J. McGowan R. N. Nelson Albert Westrup P. D. Scannell	Democrat ROOSEVELT and GARNER	Communist FOSTER and FORD	Industrial REYNOLDS and AIKEN	Socialist THOMAS and MAURER	Farmer-Labor COXEY and REITER		
				O. J. Arness Lucille Bartlett Nominated by Petition		Grant H. Campbell Nominated by Petition		I. A. Gonstad Nominated by Petition		Herbert L. Thurber Nominated by Petition	
Martin	8349	3004	4731	4	2	90	20				
Meeker	7505	2273	4723	23	3	78	47				
Millie Lacs	6237	1986	3538	32	5	184	91				
Morrison	9792	2198	6712	22	2	134	55				
Mower	11095	4005	6421	9	8	114	42				
Murray	4987	1314	3264	3	4	50	23				
Nicollet	6684	2217	3960	10	3	99	39				
Nobles	7254	2417	4343	8	0	57	13				
Norman	5610	1313	3601	7	2	256	55				
Olmsted	13554	5254	7340	51	5	102	122				
Otter Tail	17765	7416	8805	181	38	326	198				
Pennington	4697	1212	2743	21	1	240	93				
Pine	8253	2304	4862	82	1	468	84				
Pipestone	4876	1509	2996	3	1	44	25				
Polk	14199	3604	8751	24	6	666	139				
Pope	5699	1688	3571	5	5	59	37				
Ramsey	111300	38589	66128	487	101	2510	165				
Red Lake	2558	351	1893	13	2	54	28				
Redwood	7954	2634	4727	7	1	65	46				
Renville	9353	2631	5967	5	4	106	48				
Rice	11881	4743	6289	13	4	144	22				
Rock	4435	1452	2695	3	0	38	13				
Roseau	4624	1078	2805	15	1	223	102				
St. Louis	87039	34883	40181	2335	117	5485	728				
Scott	6457	1134	4878	6	1	26	4				
Sherburne	3866	1601	1938	3	0	56	27				
Sibley	6794	1398	4756	9	2	40	31				
Stearns	24625	4499	18293	16	6	182	54				
Steele	8303	3365	4318	7	5	74	21				
Stevens	4294	1396	2552	2	0	26	14				
Swift	6128	1308	4339	6	1	93	35				
Todd	10105	3114	6023	9	12	137	92				
Traverse	3564	608	2633	1	0	26	14				
Wabasha	7635	2319	4540	7	8	53	51				
Wadena	4358	1585	2300	84	5	23	33				
Waseca	6346	2012	3805	3	2	53	28				
Washington	11172	3996	6413	22	3	172	50				
Watowan	5139	1919	2795	4	2	89	34				
Wilkin	3925	1126	2488	5	0	28	15				
Winona	14283	4751	8305	8	91	120	33				
Wright	11604	3406	7205	57	9	108	45				
Yellow Medicine	6837	1739	4580	6	1	78	34				
Totals	1054203	363959	600806	6101	770	25476	5731				

## FOR JUDGES OF THE DISTRICT COURT

## Second Judicial District

Counties	Hugo O. Hanft	William Kuefner	Gustavus Loevinger	Carlton McNally	Clayton Parks	Frederic A. Pike	John L. Rounds	Richard A. Walsh
Ramsey .....	66,530	27,515	64,328	57,698	48,376	14,743	44,345	48,926
Totals ...	66,530	27,515	64,328	57,698	48,376	14,743	44,345	48,926

## Third Judicial District

Counties	Karl Fink- elnburg	Vernon Gates
Houston .....	3,481	2,942
Olmsted .....	6,937	10,328
Wabasha .....	4,279	4,616
Winona .....	9,850	6,734
Totals .....	24,547	24,620

## Fourth Judicial District

Counties	Lloyd Ahlstrom	Levi M. Hall	Thomas E. Latimer	E. Luther Melin	Edmund A. Montgomery	John A. Nordin	Lars O. Rue	Arthur W. Selover
Hennepin ....	32,520	143,585	101,205	41,492	124,085	71,966	106,263	109,673
Totals ...	32,520	143,585	101,205	41,492	124,085	71,966	106,263	109,673

## Sixth Judicial District

Counties	Harry A. Johnson
Blue Earth .....	11,218
Watonwan .....	4,054
Totals .....	15,272

## Seventh Judicial District

Counties	John A. Roeser	Anton Thomp- son
Becker .....	5,063	4,827
Benton .....	3,898	2,662
Clay .....	5,121	5,761
Douglas .....	5,423	3,957
Mille Lacs .....	4,372	3,973
Morrison .....	6,645	5,422
Otter Tail .....	10,541	12,816
Stearns .....	16,786	11,681
Todd .....	6,687	5,691
Wadena .....	2,775	2,350
Totals .....	67,311	59,140

**Ninth Judicial District**

Counties	Albert H. Enersen
Brown .....	5,346
Lincoln .....	2,516
Lyon .....	5,538
Nicollet .....	4,011
Redwood .....	6,057
<b>Totals .....</b>	<b>23,468</b>

**Eleventh Judicial District**

Counties	N. B. Arnold	Bert Fesler	Victor H. Gran	C. R. Magney
Carlton .....	1,966	4,375	2,715	4,487
Cook .....	155	727	171	680
Lake .....	501	1,716	1,226	1,589
St. Louis .....	24,732	45,100	32,248	47,964
<b>Totals .....</b>	<b>27,354</b>	<b>51,918</b>	<b>36,360</b>	<b>54,720</b>

**Fourteenth Judicial District**

Counties	J. M. Bishop	Julius J. Olson
Kittson .....	950	2,386
Mahnomen .....	585	1,420
Marshall .....	1,083	4,402
Norman .....	1,914	2,521
Pennington .....	2,116	2,234
Polk .....	3,201	8,624
Red Lake .....	854	1,297
Roseau .....	1,178	2,827
<b>Totals .....</b>	<b>11,881</b>	<b>25,711</b>

**Fifteenth Judicial District**

Counties	B. F. Wright
Aitkin .....	3,614
Beltrami .....	4,990
Cass .....	4,107
Clearwater .....	2,357
Crow Wing .....	7,211
Hubbard .....	3,193
Itasca .....	7,254
Koochiching .....	3,728
Lake of the Woods .....	1,095
<b>Totals .....</b>	<b>37,549</b>

**Seventeenth Judicial District**

Counties	Julius F. Haycraft
Faribault .....	6,765
Jackson .....	4,454
Martin .....	6,769
<b>Totals .....</b>	<b>17,988</b>

## VOTE FOR REPRESENTATIVES IN THE LEGISLATURE

## FIRST DISTRICT—Fillmore and Houston Counties.

	Fillmore	Houston	Total
Gerhard Byholt (At Large).....	4,166	2,810	6,976
O. K. Dahle (At Large).....	4,750	2,437	7,187
Bennie Benson (Fillmore).....			4,698
E. J. Sutherland (Fillmore).....			4,503
Henry S. Blexrud (Houston).....			2,312
John Trisch (Houston).....			3,170

## SECOND DISTRICT—Winona County.

Harold Atwood (1st District).....	4,833
A. J. Wright (1st District).....	2,935
David Davidson (2nd District).....	2,745
Mrs. Thos. Griffith (2nd District).....	1,824
John Raber (2nd District).....	372

## THIRD DISTRICT—Wabasha County.

Bert J. Costello (Wabasha).....	3,970
Herbert E. Schwantz (Wabasha).....	2,750

## FOURTH DISTRICT—Olmsted County.

John Aupperle (Olmsted).....	4,777
J. A. McIntosh (Olmsted).....	6,245

## FIFTH DISTRICT—Dodge and Mower Counties.

W. H. Cartwright (Dodge).....	1,698
W. J. Smith (Dodge).....	2,470
O. H. Dahl (Mower).....	4,694
Otto Goetsch (Mower).....	5,058

## SIXTH DISTRICT—Freeborn County.

P. A. Peterson (Freeborn).....	5,444
M. J. Rohne (Freeborn).....	5,343

## SEVENTH DISTRICT—Faribault County.

W. F. Merrill (Faribault).....	5,809
--------------------------------	-------

## EIGHTH DISTRICT—Blue Earth County.

C. H. G. Hazel (Blue Earth).....	5,793
Val Imm (Blue Earth).....	7,219
Math Sanger (Blue Earth).....	5,230
Lester Ulrich (Blue Earth).....	6,572

## NINTH DISTRICT—Martin and Watonwan Counties.

Arthur M. Nelson (Martin).....	3,496
John L. Roelke (Martin).....	4,342
H. B. Fast (Watonwan).....	2,208
C. L. Johnson (Watonwan).....	2,253

## TENTH DISTRICT—Cottonwood and Jackson Counties.

C. A. Halverson (Cottonwood).....	2,653
Oscar M. Piper (Cottonwood).....	2,328
Paul Benson (Jackson).....	2,811
George W. Olson (Jackson).....	2,968

## ELEVENTH DISTRICT—Nobles and Rock Counties.

W. E. Bloom (Nobles).....	3,205
A. L. Wells (Nobles).....	3,005
John Connell (Rock).....	3,769

## TWELFTH DISTRICT—Lincoln, Murray and Pipestone Counties.

H. C. Anderson (Lincoln).....	1,865
John I. Jordahl (Lincoln).....	2,245
Alex Lowe (Murray).....	3,277
Albert Dahlmeier (Pipestone).....	1,840
Ralph E. Gryte (Pipestone).....	2,877

## THIRTEENTH DISTRICT—Lyon and Yellow Medicine Counties.

Chas. H. Carlson (Lyon).....	2,662
Frank W. White (Lyon).....	4,028
John J. Heimark (Yellow Medicine).....	3,021
G. O. Ilomme (Yellow Medicine).....	3,131

## FOURTEENTH DISTRICT—Brown and Redwood Counties.

	Brown	Redwood	
Mike Kramer (At Large).....	2,467	3,910	6,377
Albert Pfander (At Large).....	5,558	3,188	8,746
J. P. Graff (Brown).....			4,796
F. H. Aldrich (Redwood).....			3,067
L. J. Colberg (Redwood).....			4,345

## FIFTEENTH DISTRICT—Nicollet and Sibley Counties.

Joseph T. Johnson (Nicollet).....	1,320
John C. Kettner (Nicollet).....	2,420
W. C. Milliman (Nicollet).....	2,276
W. C. Doerr (Sibley).....	3,376
Philip Scherer (Sibley).....	3,116

## SIXTEENTH DISTRICT—Steele and Waseca Counties.

Judson L. Day (Steele).....	3,823
Elmer G. Steele (Steele).....	3,553
W. C. Johnstone (Waseca).....	3,153
Charles Spillane (Waseca).....	2,880

## SEVENTEENTH DISTRICT—Le Sueur County.

Frank J. O'Keefe (Le Sueur).....	3,578
F. V. Schwartz (Le Sueur).....	4,131

## EIGHTEENTH DISTRICT—Rice County.

John E. Coughlin (Rice).....	6,093
Gilbert E. Strandemo (Rice).....	4,911

## NINETEENTH DISTRICT—Goodhue County.

Andrew Finstuen (1st District).....	3,769
O. W. Hennings (1st District).....	1,982
Otto W. Kolshorn (2nd District).....	2,662
Gilbert H. Terwilliger (2nd District).....	4,288

## TWENTIETH DISTRICT—Dakota County.

Louis E. Berg (Dakota).....	6,349
Fred A. Curtis (Dakota).....	6,698

## TWENTY-FIRST DISTRICT—Carver and Scott Counties.

Oscar H. Paschka (Carver).....	2,711
Fred W. Radde (Carver).....	4,431
Joseph Beckman (Scott).....	2,521
William Witt (Scott).....	3,503

## TWENTY-SECOND DISTRICT—McLeod County.

Herman Danmann (McLeod).....	3,936
William E. Kasal (McLeod).....	3,794

## TWENTY-THIRD DISTRICT—Renville County.

J. J. Davey (Renville).....	4,051
Theo. Thorkelson (Renville).....	4,480

## TWENTY-FOURTH DISTRICT—Chippewa and Lac qui Parle Counties.

Edward Hagen (Chippewa).....	3,198
J. O. Haugland (Chippewa).....	2,548
C. E. Retrum (Lac qui Parle).....	3,192
Murray Woulfe (Lac qui Parle).....	2,790

## TWENTY-FIFTH DISTRICT—Kandiyohi and Swift Counties.

John H. Bosch (Kandiyohi).....	3,510
Harry L. Wahlstrand (Kandiyohi).....	5,289
Lewis Herfindahl (Swift).....	3,020
P. J. Larson (Swift).....	2,689

## TWENTY-SIXTH DISTRICT—Meeker County.

Melvin B. Jebb (Meeker).....	3,393
A. H. Nelson (Meeker).....	421
Alfred R. Schultz (Meeker).....	3,243

## TWENTY-SEVENTH DISTRICT—Wright County.

G. H. Blodgett (Wright).....	4,697
Emil L. Knopke (Wright).....	3,951
Robert F. Lee (Wright).....	5,810
August A. Zech (Wright).....	4,837

## TWENTY-EIGHTH DISTRICT—Hennepin County.

Myrtle Cain (Hennepin).....	3,882
Raymond J. Julkowski (Hennepin).....	3,565
Joseph A. Kozlak (Hennepin).....	4,464
John J. McNulty (Hennepin).....	4,863

## TWENTY-NINTH DISTRICT—Hennepin County.

G. E. Johnson (Hennepin).....	7,008
Henry A. Johnson (Hennepin).....	9,144
Burt L. Kingsley (Hennepin).....	10,055
Roy W. Wier (Hennepin).....	9,256

**THIRTIETH DISTRICT—Hennepin County.**

Mrs. Philip Erickson (Hennepin).....	2,847
W. H. Kinler (Hennepin).....	3,671
Mabeth Hurd Paige (Hennepin).....	7,583
Donald O. Wright (Hennepin).....	7,378

**THIRTY-FIRST DISTRICT—Hennepin County.**

Howard H. Beck (Hennepin).....	4,739
Will S. Collins (Hennepin).....	5,681
Dewey William Johnson (Hennepin).....	6,257
William McGrath (Hennepin).....	3,980

**THIRTY-SECOND DISTRICT—Hennepin County.**

Harry S. Alm (Hennepin).....	7,675
Otto D. Nellerhoe (Hennepin).....	13,969
Roy E. Rendahl (Hennepin).....	11,587
S. A. Stockwell (Hennepin).....	15,188

**THIRTY-THIRD DISTRICT—Hennepin County.**

Arnon N. Benson (Hennepin).....	18,639
Walter H. Campbell (Hennepin).....	22,533
Owen Cunningham (Hennepin).....	17,150
W. I. Norton (Hennepin).....	24,003

**THIRTY-FOURTH DISTRICT—Hennepin County.**

L. E. Brophey (Hennepin).....	10,916
Edwin Lockwood MacLean (Hennepin).....	8,150
Fred J. Pierce (Hennepin).....	6,869
John A. Weeks (Hennepin).....	12,963

**THIRTY-FIFTH DISTRICT—Hennepin County.**

W. F. Bennett (Hennepin).....	12,232
Harry A. Montgomery (Hennepin).....	12,114
Harry L. Scott (Hennepin).....	6,792
Emil S. Youngdahl (Hennepin).....	18,279

**THIRTY-SIXTH DISTRICT—Hennepin County.**

Chas. E. Hulbert (South).....	6,725
Allan L. Johnson (South).....	6,926
Leo Brandt (North).....	3,163
Chas. Munn (North).....	3,775

**THIRTY-SEVENTH DISTRICT—Ramsey County.**

Thomas F. Flaherty (South).....	1,024
Geo. H. Gehan (South).....	1,364
Oscar F. Josephson (North).....	2,224
J. Albin Paulson (North).....	4,987

**THIRTY-EIGHTH DISTRICT—Ramsey County.**

A. L. Hogan (South).....	2,222
John J. McDonough (South).....	2,943
Michael F. Ettel, Jr. (North).....	3,140
Frank T. Starkey (North).....	3,066

**THIRTY-NINTH DISTRICT—Ramsey County.**

Rudolph C. Hausler (Ward 5).....	2,484
Albert J. Samec (Ward 5).....	4,213
Joseph H. Masek (Ward 6).....	3,085
Harry P. Meyers (Ward 6).....	3,172

**FORTIETH DISTRICT—Ramsey County.**

Robert J. Bowlin (Ward 4).....	946
Henry E. Horwitz (Ward 4).....	1,061
John B. Burke (Ward 7).....	5,577
Albert Kueffner (Ward 7).....	6,913

**FORTY-FIRST DISTRICT—Ramsey County.**

Fred B. Blum (Ramsey).....	6,985
Herman R. Hansen (Ramsey).....	4,898
William H. Kieffer (Ramsey).....	6,290
George W. Rodenberg (Ramsey).....	6,862

**FORTY-SECOND DISTRICT—Ramsey County.**

Roy E. Hilton (South).....	8,801
Horace C. LaBissoniere (South).....	8,833
Frank L. King (North).....	4,897
J. R. Sweitzer (North).....	7,004

**FORTY-THIRD DISTRICT—Washington County.**

George A. Bateman (Washington).....	5,015
W. C. Daly (Washington).....	5,162
Rollin G. Johnson (Washington).....	3,663
Ray G. Kern (Washington).....	5,246

**FORTY-FOURTH DISTRICT—Anoka and Isanti Counties.**

	Anoka	Isanti	
Henry Bellin (Anoka-Isanti).....	2,886	1,953	4,839
J. H. Nordin (Anoka-Isanti).....	3,434	2,406	5,840

**FORTY-FIFTH DISTRICT—Benton, Sherburne and Stearns Counties.**

	Benton	Sherburne	
Ernest Boberg (Benton-Sherburne).....	2,013	48	2,061
E. W. Mayman (Benton-Sherburne).....	1,898	127	2,025
Mike Riley (Benton-Sherburne).....	1,493	70	1,563
Rose Merz (Stearns).....			4,812
Ray J. Quinlivan (Stearns).....			5,350

**FORTY-SIXTH DISTRICT—Stearns County.**

Fred T. Lux (1st District).....	2,839
Zeno F. Moser (1st District).....	2,212
Hugh P. Griffin (2nd District).....	3,821
William Schneider (2nd District).....	3,124

**FORTY-SEVENTH DISTRICT—Douglas and Pope Counties.**

Fred J. Foslien (Douglas).....	....
R. S. Thornton (Douglas).....	....
Wm. Merrill (Pope).....	....
John R. Serrin (Pope).....	....

**FORTY-EIGHTH DISTRICT—Big Stone, Grant, Stevens and Traverse Counties.**

Carl J. Eastvold (Big Stone).....	4,632
Edward Hines (Big Stone).....	1,592
Harold H. Barker (Grant).....	2,053
Geo. J. Reuss (Grant).....	1,967
A. D. Crissey (Stevens).....	2,307
Chas. Welsh (Stevens).....	1,769
Ernest G. Gross (Traverse).....	1,721
F. F. Moore (Traverse).....	1,741

**FORTY-NINTH DISTRICT—Clay and Wilkin Counties.**

S. S. Hanson (Clay).....	3,461
Elmer G. Holm (Clay).....	4,475
R. S. Cowie (Wilkin).....	1,765
Wm. Friederichs (Wilkin).....	1,939

**FIFTIETH DISTRICT—Otter Tail County.**

Roy E. Dunn (Otter Tail).....	7,680
Leonard Eriksson (Otter Tail).....	8,220
Eric A. Glende (Otter Tail).....	6,590
John B. Hompe (Otter Tail).....	7,005
T. H. Johnson (Otter Tail).....	7,024
Hannah I. Kempfer (Otter Tail).....	7,350
William F. Ost (Otter Tail).....	9,857
Lester Whiting (Otter Tail).....	6,809

**FIFTY-FIRST DISTRICT—Todd and Wadena Counties.**

William H. De Parcq (Todd).....	4,676
George B. Naylor (Todd).....	3,929
R. C. Arnold (Wadena).....	1,838
C. L. Davis (Wadena).....	2,077

**FIFTY-SECOND DISTRICT—Cass and Itasca Counties.**

V. Lockwood (Cass).....	3,742
Geo. W. Richardson (Cass).....	2,023
G. L. Finneagan (Itasca).....	6,394
H. E. Wolfe (Itasca).....	3,893

**FIFTY-THIRD DISTRICT—Crow Wing and Morrison Counties.**

	Crow Wing	Morrison	
Harry W. Creger (At Large).....	4,319	2,682	7,001
Edward P. Scallon (At Large).....	4,802	4,630	9,432
A. M. Opsahl (Crow Wing).....			4,483
Wm. A. Syreen (Crow Wing).....			5,086
Frank Renick (Morrison).....			3,429
Theodore Thielen (Morrison).....			5,597

## FIFTY-FOURTH DISTRICT—Aitkin and Carlton Counties.

G. W. Alfs (Aitkin).....	2,320
F. W. Allin (Aitkin).....	1,840
E. M. Wold (Aitkin).....	440
John M. Harris (Carlton).....	3,559
R. T. Hart (Carlton).....	3,576

## FIFTY-FIFTH DISTRICT—Kanabec, Mille Lacs and Sherburne Counties.

	Kanabec	Mille Lacs	Sherburne	
Fay Cravens .....	1,869	3,434	1,027	6,340
Carl Engstrom .....	1,659	2,326	1,311	5,296
John E. Odegard .....	1,478	2,372	1,711	5,561
Martin Teigen .....	1,661	2,553	1,658	5,872

## FIFTY-SIXTH DISTRICT—Chisago and Pine Counties.

Albert Amundson (Chisago).....	2,158
C. Elmer Johnson (Chisago).....	3,136
Hjalmar Petersen (Pine).....	4,858
J. E. Therrien (Pine).....	3,502

## FIFTY-SEVENTH DISTRICT—Cook, Lake and St. Louis Counties.

	Cook	Lake	
Warren E. Hastings (Cook-Lake).....	772	2,373	3,145
C. A. Dahle (St. Louis).....			9,392
I. K. Lewis (St. Louis).....			7,675

## FIFTY-EIGHTH DISTRICT—St. Louis County.

W. H. Konkler (St. Louis).....	2,927
George O. Lockhart (St. Louis).....	5,494
Paul E. Mahon (St. Louis).....	3,056
Arne C. Wavick (St. Louis).....	4,442

## FIFTY-NINTH DISTRICT—St. Louis County.

Arthur G. Anderson (St. Louis).....	8,317
Homer M. Carr (St. Louis).....	9,440
David J. Erickson (St. Louis).....	7,629
George W. Johnson (St. Louis).....	10,076

## SIXTIETH DISTRICT—St. Louis County.

B. H. Farley (St. Louis).....	7,420
R. W. Hitchcock (St. Louis).....	7,608
Charles T. Wangenstein (St. Louis).....	9,389
Oscar Widstrand (St. Louis).....	7,343

## SIXTY-FIRST DISTRICT—St. Louis County.

Ray Anderson (St. Louis).....	6,991
Elwin H. Berg (St. Louis).....	6,411
R. J. McGhee (St. Louis).....	5,956
Mark Nolan (St. Louis).....	10,925

## SIXTY-SECOND DISTRICT—Beltrami, Lake of the Woods and Koochiching Counties.

	Beltrami	Lake of the Woods	
Gustaf Erickson (Beltrami and Lake of the Woods).....	3,565	893	4,458
Henry Funkley (Beltrami and Lake of the Woods).....	3,071	657	3,728
E. J. Chilgren (Koochiching).....			2,687
A. C. Krueger (Koochiching).....			2,284
Arthur Rueber (Koochiching).....			101

## SIXTY-THIRD DISTRICT—Becker and Hubbard Counties.

Edgar L. Nordstrom (Becker).....	4,962
Mrs. Harriet Hildreth Weeks (Becker).....	3,126
Hans Arvik (Hubbard).....	2,176
G. Howard Benham (Hubbard).....	1,648

## SIXTY-FOURTH DISTRICT—Mahnomon and Norman Counties.

	Mahnomon	Norman	
A. J. Powers (Mahnomon-Norman).....	1,864	3,349	5,213

## SIXTY-FIFTH DISTRICT—Clearwater, Pennington, Red Lake Counties.

	Clearwater	Pennington	Red Lake	
W. E. Day (Clearwater-Penn.-Red Lake).....	1,967	877	2,533	5,377
M. F. Heinzelman (Clearwater-Penn.-Red Lake).....	1,513	1,088	989	3,590
J. O. Melby (Clearwater-Penn.-Red Lake).....	1,755	1,031	2,685	5,471
Marius Waldal (Clearwater-Penn.-Red Lake)....	1,480	1,397	1,597	4,474

## SIXTY-SIXTH DISTRICT—Polk County.

Odd Eide (Polk).....	4,272
Mimer A. Helgeson (Polk).....	4,099
G. H. Senske (Polk).....	2,419
Andrew Trovaton (Polk).....	3,117

## SIXTY-SEVENTH DISTRICT—Kittson, Marshall and Roseau Counties.

C. W. Bouvette (Kittson).....	1,652
Martin P. Lager (Kittson).....	1,946
E. M. Evans (Marshall).....	2,564
Frank A. Green (Marshall).....	2,958
O. K. Christianson (Roseau).....	1,671
Eric Friberg (Roseau).....	2,626



# COUNTY OFFICERS

## AITKIN COUNTY—County Seat, Aitkin

Office	Name	Postoffice Address	Term Expires
Auditor.....	Claude V. Cline.....	Aitkin.....	1935
Treasurer.....	Roy A. Tiffany.....	Aitkin.....	1935
Register of Deeds.....	Victor E. Erickson.....	Aitkin.....	1935
Sheriff.....	C. S. Lind.....	Aitkin.....	1935
Attorney.....	John T. Galarneau.....	Aitkin.....	1935
Judge of Probate.....	G. A. Klefau.....	McGregor.....	1937
Surveyor.....	H. D. Keath.....	Aitkin.....	1935
Coroner.....	E. E. Seavey.....	Aitkin.....	1935
Clerk of Court.....	C. M. Deming.....	Aitkin.....	1935
Court Commissioner.....	Frank Hense.....	Aitkin.....	1935
Superintendent of Schools.....	Harriet Millard.....	Aitkin.....	1935
County Commissioners—			
1st District.....	C. D. Viebahn.....	Aitkin.....	1935
2nd District.....	Chas. R. Beyreuther.....	Bennettville.....	1937
3rd District.....	John W. Autio.....	East Lake.....	1935
4th District.....	Carl Magnuson.....	East Lake.....	1937
5th District.....	Theo. Arens.....	Hill City.....	1935

## ANOKA COUNTY—County Seat, Anoka

Auditor.....	E. A. Carlson.....	Anoka.....	1935
Treasurer.....	Walter D. Bowers.....	Anoka.....	1935
Register of Deeds.....	Carrie S. Piper.....	Anoka.....	1935
Sheriff.....	O. M. Olson.....	Anoka.....	1935
Attorney.....	Leeds H. Cutter.....	Anoka.....	1935
Judge of Probate.....	Leonard Keyes.....	Anoka.....	1935
Surveyor.....	Wayne Ridge.....	Anoka.....	1935
Coroner.....			
Clerk of Court.....	Theo. A. E. Nelson.....	Anoka.....	1937
Court Commissioner.....			
Superintendent of Schools.....	Edith L. Patch.....	Anoka, Rt. 2.....	1935
County Commissioners—			
1st District.....	Geo. H. Sanderson.....	Anoka, Rt. 2.....	1937
2nd District.....	Wm. Ringland.....	Anoka, Rt. 2.....	1935
3rd District.....	Geo. M. Nutter.....	St. Francis.....	1937
4th District.....	August Peterson.....	4147 Central, Mpls.....	1935
5th District.....	C. J. Ramsden.....	Hugo, R. No. 1.....	1937

## BECKER COUNTY—County Seat, Detroit Lakes

Auditor.....	Carl T. Ebeltoft.....	Detroit Lakes.....	1935
Treasurer.....	J. M. Connell.....	Detroit Lakes.....	1935
Register of Deeds.....	Albert F. Anderson.....	Detroit Lakes.....	1935
Sheriff.....	H. L. Johnston.....	Detroit Lakes.....	1935
Attorney.....	C. U. Landrum.....	Detroit Lakes.....	1935
Judge of Probate.....	E. O. Hanson.....	Detroit Lakes.....	1937
Surveyor.....	Fred L. Pfeifer.....	Detroit Lakes.....	1935
Coroner.....	H. L. Englund.....	Detroit Lakes.....	1935
Clerk of Court.....	C. B. Connell.....	Detroit Lakes.....	1937
Court Commissioner.....			
Superintendent of Schools.....	Lena M. Winje.....	Detroit Lakes.....	1935
County Commissioners—			
1st District.....	Wester Harvala.....	Osage, R. No. 1.....	1937
2nd District.....	G. W. Peoples, Jr.....	Detroit Lakes.....	1935
3rd District.....	Alford King.....	Frazee, Minn.....	1937
4th District.....	Chris N. Johanson.....	Lake Park.....	1935
5th District.....	John Molacek.....	Callaway.....	1937

## BELTRAMI COUNTY—County Seat, Bemidji

Office	Name	Postoffice Address	Term Expires
Auditor.....	A. D. Johnson.....	Bemidji.....	1935
Treasurer.....	Earl Gell.....	Bemidji.....	1935
Register of Deeds.....	C. O. Moon.....	Bemidji.....	1935
Sheriff.....	Andrew Johnson.....	Bemidji.....	1935
Attorney.....	Geo. P. Jones.....	Bemidji.....	1935
Judge of Probate.....	S. M. Koefod.....	Bemidji.....	1935
Surveyor.....	Dorothy A. Anderson.....	Bemidji.....	1935
Coroner.....	M. E. Ibertson.....	Bemidji.....	1935
Clerk of Court.....	Fred W. Rhoda.....	Bemidji.....	1935
Court Commissioner.....	John L. Brown.....	Bemidji.....	1935
Superintendent of Schools.....	J. C. McGhee.....	Bemidji.....	1935
County Commissioners—			
1st District.....	Edward Paulson.....	Bemidji.....	1935
2nd District.....	Carl L. Blom.....	Bemidji.....	1937
3rd District.....	James F. Hayes.....	Wilton.....	1935
4th District.....	Oscar Thyren.....	Kelliher.....	1937
5th District.....	C. C. Spencer.....	Hines.....	1935

## BENTON COUNTY—County Seat, Foley

Auditor.....	M. G. Winter.....	Foley.....	1935
Treasurer.....	Wm. P. Maier.....	Foley.....	1935
Register of Deeds.....	Thos. Niedzielski.....	Foley.....	1935
Sheriff.....	Jos. A. Winkelman.....	Foley.....	1935
Attorney.....	Harry E. Burns.....	Sauk Rapids.....	1935
Judge of Probate.....	W. B. Callahan.....	Foley.....	1937
Surveyor (Appointed).....	H. G. Elletson.....	Foley.....	1935
Coroner.....	Dr. Chas. S. Donaldson.....	Foley.....	1935
Clerk of Court.....	A. J. Bible.....	Foley.....	1935
Court Commissioner.....	Dr. J. E. Doheny.....	Foley.....	1935
Superintendent of Schools.....	J. A. Kraus.....	Foley.....	1935
County Commissioners—			
1st District.....	M. A. Kornavich.....	Oak Park.....	1937
2nd District.....	G. A. Holdridge.....	Foley.....	1935
3rd District.....	N. P. Kilgard.....	Foley, R. 1.....	1937
4th District.....	Joseph Brenny.....	Rice.....	1935
5th District.....	Wm. Fischer.....	Sauk Rapids.....	1937

## BIG STONE—County Seat, Ortonville

Auditor.....	O. E. Hahn.....	Ortonville.....	1935
Treasurer.....	H. W. Kollitz.....	Ortonville.....	1935
Register of Deeds.....	A. H. Sturges.....	Ortonville.....	1935
Sheriff.....	P. W. Daly.....	Ortonville.....	1935
Attorney.....	Chas. H. Bolsta.....	Ortonville.....	1935
Judge of Probate.....	R. B. Hudson.....	Ortonville.....	1937
Surveyor.....	No Surveyor.....		
Coroner.....	B. R. Karn.....	Ortonville.....	1935
Clerk of Court.....	Henry A. Larkin.....	Ortonville.....	1937
Court Commissioner.....	Chas. E. Scofield.....	Ortonville.....	1935
Superintendent of Schools.....	Martha M. Rothwell.....	Ortonville.....	1935
County Commissioners—			
1st District.....	P. A. Hanratty.....	Barry.....	1937
2nd District.....	Theo. Hundebly.....	Beardsley.....	1935
3rd District.....	Alino Berdan.....	Ortonville.....	1937
4th District.....	L. A. Reynolds.....	Ortonville.....	1935
5th District.....	John Lestina.....	Ortonville.....	1937

## BLUE EARTH COUNTY—County Seat, Mankato

Auditor.....	Berton E. Lee.....	Mankato.....	1935
Treasurer.....	Rudolph B. Thompson.....	Mankato.....	1935
Register of Deeds.....	Frank B. Gabler.....	Mankato.....	1935
Sheriff.....	Frank W. Cords.....	Mankato.....	1935
Attorney.....	C. A. Johnson.....	Mankato.....	1935
Judge of Probate.....	J. R. Klaseus.....	Mankato.....	1937
Surveyor.....	Al. Kircher.....	Mankato.....	1935
Coroner.....	G. A. Dahl.....	Mankato.....	1935
Clerk of Court.....	Harry W. Haedt.....	Mapleton, R. 1.....	1937
Court Commissioner.....	Charlotte Farris.....	Mankato.....	1935
Superintendent of Schools.....	W. H. Detamore.....	Mankato.....	1935
County Commissioners—			
1st District.....	Charles A. Russell.....	Eagle Lake, R. 1.....	1937
2nd District.....	Chris. Steiner.....	Mankato.....	1935
3rd District.....	David L. Davis.....	Lake Crystal, R. 3.....	1937
4th District.....	L. P. Kraus.....	Vernon Center.....	1935
5th District.....	W. C. Minks.....	Minnesota Lake.....	1937

## BROWN COUNTY—County Seat, New Ulm

Office	Name	Postoffice Address	Term Expires
Auditor.....	Louis G. Vogel.....	New Ulm.....	1935
Treasurer.....	Henry J. Berg.....	New Ulm.....	1935
Register of Deeds.....	Fred Christiansen.....	New Ulm.....	1935
Sheriff.....	J. J. Reitter.....	New Ulm.....	1935
Attorney.....	T. O. Sirelsaguth.....	New Ulm.....	1935
Judge of Probate.....	William B. Mather.....	New Ulm.....	1937
Surveyor.....	Carl Case.....	New Ulm.....	1935
Coroner.....	Dr. C. F. Reineke.....	New Ulm.....	1935
Clerk of Court.....	Carl P. Manderfeld.....	New Ulm.....	1935
Court Commissioner.....	Albert D. Flor.....	New Ulm.....	1935
Superintendent of Schools.....	R. B. Kennedy.....	New Ulm.....	1935
County Commissioners—			
1st District.....	Jos. G. Tauer.....	New Ulm.....	1937
2nd District.....	John M. Johnson.....	Hanska.....	1935
3rd District.....	Rudolph Martl.....	New Ulm.....	1937
4th District.....	Henry Romberg.....	Sleepy Eye.....	1935
5th District.....	John Gatslaff.....	Springfield.....	1937

## CARLTON COUNTY—County Seat, Carlton

Auditor.....	Oscar W. Samuelson.....	Carlton.....	1935
Treasurer.....	James Dunphy.....	Carlton.....	1935
Register of Deeds.....	Marie J. Baumann.....	Carlton.....	1935
Sheriff.....	Selmer W. Swanson.....	Carlton.....	1935
Attorney.....	Frank Vetka.....	Carlton.....	1935
Judge of Probate.....	Martin C. Christensen.....	Carlton.....	1935
Surveyor.....	Charles K. Handschu.....	Moose Lake.....	1935
Coroner.....	Dr. F. W. S. Raiter.....	Cloquet.....	1935
Clerk of Court.....	John B. Thomson.....	Carlton.....	1935
Court Commissioner.....	John E. Green.....	Carlton.....	1935
Superintendent of Schools.....	Nora A. Nilsen.....	Moose Lake.....	1935
County Commissioners—			
1st District.....	Carl E. Johnson.....	Cloquet.....	1937
2nd District.....	Theodore Swenson.....	Carlton.....	1935
3rd District.....	John Long.....	Cloquet.....	1937
4th District.....	Otto M. Scott.....	Mahlow.....	1935
5th District.....	Lud Olson.....	Moose Lake.....	1937

## CARVER COUNTY—County Seat, Chaska

Auditor.....	Wm. Schimelpfenig.....	Chaska.....	1935
Treasurer.....	Geo. H. Peterson.....	Chaska.....	1935
Register of Deeds.....	O. O. Rekow.....	Chaska.....	1935
Sheriff.....	Frank Trende.....	Chaska.....	1935
Attorney.....	J. J. Fahey.....	Norwood.....	1935
Judge of Probate.....	A. G. W. Anderson.....	Chaska.....	1935
Surveyor.....	Stanton Wallin.....	Watertown.....	1935
Coroner.....	B. H. Simons, M. D.....	Chaska.....	1935
Clerk of Court.....	O. L. Lundstrom.....	Chaska.....	1935
Court Commissioner.....	No one qualified.....		
Superintendent of Schools.....	Estella L. Elke.....	Chaska.....	1935
County Commissioners—			
1st District.....	C. H. Gibson.....	Chaska.....	1937
2nd District.....	Adam Holmann.....	Watertown.....	1935
3rd District.....	Carl A. Stender.....	Norwood.....	1937
4th District.....	C. F. Kusserow.....	Carver.....	1935
5th District.....	Henry Bahr.....	Waconia.....	1937

## CASS COUNTY—County Seat, Walker

Auditor.....	A. A. Cater.....	Walker.....	1935
Treasurer.....	W. T. McKeown.....	Walker.....	1935
Register of Deeds.....	Leonard P. Peterson.....	Walker.....	1935
Sheriff.....	C. E. Merry.....	Walker.....	1935
Attorney.....	Edward L. Rogers.....	Walker.....	1935
Judge of Probate.....	A. B. Oliver.....	Walker.....	1937
Surveyor.....	John M. Greene.....	Walker.....	1935
Coroner.....	Earle M. Thomas.....	Walker.....	1935
Clerk of Court.....	A. K. McPherson.....	Walker.....	1935
Court Commissioner.....	A. A. Oliver.....	Walker.....	1935
Superintendent of Schools.....	N. W. Sawyer.....	Walker.....	1935
County Commissioners—			
1st District.....	John Olson.....	Pequot.....	1935
2nd District.....	Ernest Whipple.....	Pillager.....	1937
3rd District.....	I. M. Walker.....	Backus.....	1935
4th District.....	Frank C. Bragg.....	Walker.....	1937
5th District.....	Peter Duncan.....	Cass Lake.....	1935

## CHIPPEWA COUNTY—County Seat, Montevideo

Office	Name	Postoffice Address	Term Expires
Auditor.....	A. E. Swenson.....	Montevideo.....	1935
Treasurer.....	Thor Graves.....	Montevideo.....	1935
Register of Deeds.....	Ruth B. Bullard.....	Montevideo.....	1935
Sheriff.....	Nels A. Pedersen.....	Montevideo.....	1935
Attorney.....	John C. Haave.....	Montevideo.....	1935
Judge of Probate.....	John W. Peterson.....	Montevideo.....	1937
Surveyor.....			
Coroner.....	John M. Anderson.....	Montevideo.....	1935
Clerk of Court.....	E. H. Nelson.....	Montevideo.....	1935
Court Commissioner.....	J. W. Peterson.....	Montevideo.....	1935
Superintendent of Schools.....	Luella E. Watson.....	Montevideo.....	1935
County Commissioners—			
1st District.....	J. Jorgenson.....	Maynard.....	1937
2nd District.....	O. H. Brendemoen.....	Watson.....	1935
3rd District.....	Fred D. Borne.....	Montevideo.....	1937
4th District.....	A. E. Skogrand.....	Montevideo.....	1935
5th District.....	Frank M. Rhode.....	Maynard.....	1937

## CHISAGO COUNTY—County Seat, Center City

Auditor.....	Archie F. L. Stromgren.....	Center City.....	1935
Treasurer.....	Arnold W. Lent.....	Center City.....	1935
Register of Deeds.....	David Bloom.....	Center City.....	1935
Sheriff.....	James A. Smith.....	Center City.....	1935
Attorney.....	S. Bernhard Wennerberg.....	Center City.....	1935
Judge of Probate.....	Carl W. Gustafson.....	Center City.....	1935
Surveyor.....	Henry A. Swenson.....	Center City.....	1935
Coroner.....	L. N. Westberg.....	Center City.....	1935
Clerk of Court.....	Theodore Johnson.....	Center City.....	1935
Court Commissioner.....			
Superintendent of Schools.....	Ernest J. Cederholm.....	Center City.....	1935
County Commissioners—			
1st District.....	Alex Carlsson.....	Center City, R. 1.....	1937
2nd District.....	J. A. McLean.....	Harris.....	1935
3rd District.....	Albert W. Johnson.....	Chisago City, R. 2.....	1937
4th District.....	C. W. Peterson.....	North Branch.....	1935
5th District.....	Dominick McGuire.....	Rush City.....	1937

## CLAY COUNTY—County Seat, Moorhead

Auditor.....	J. C. Atkinson.....	Moorhead.....	1935
Treasurer.....	Arthur C. Fevig.....	Moorhead.....	1935
Register of Deeds.....	H. A. Staley.....	Moorhead.....	1935
Sheriff.....	Archie Whaley.....	Moorhead.....	1935
Attorney.....	James A. Garrity.....	Moorhead.....	1935
Judge of Probate.....	P. F. Fountain.....	Moorhead.....	1937
Surveyor.....	Eric Martinson.....	Moorhead.....	1935
Coroner.....	Walter C. Wright.....	Moorhead.....	1935
Clerk of Court.....	B. B. Rusness.....	Moorhead.....	1937
Court Commissioner.....	James M. Witherow.....	Moorhead.....	1935
Superintendent of Schools.....	Ellen M. Anderson.....	Moorhead.....	1935
County Commissioners—			
1st District.....	R. H. Burrell.....	Hawley.....	1937
2nd District.....	A. L. Ruud.....	Hawley.....	1935
3rd District.....	Otto Vierth.....	Barnesville.....	1937
4th District.....	Martin W. Gee.....	Moorhead.....	1935
5th District.....	F. W. Weber.....	Dilworth.....	1937

## CLEARWATER COUNTY—County Seat, Bagley

Auditor.....	Frank A. Norquist.....	Bagley.....	1935
Treasurer.....	Ruth H. Peterson.....	Bagley.....	1935
Register of Deeds.....	P. L. Renne.....	Bagley.....	1935
Sheriff.....	Oliver Barnes.....	Bagley.....	1935
Attorney.....	O. E. Lewis.....	Bagley.....	1935
Judge of Probate.....	J. E. Hudspeth.....	Bagley.....	1937
Surveyor.....	M. Kjolhaug.....	Bagley.....	1935
Coroner.....	P. C. Bjorneby.....	Bagley.....	1935
Clerk of Court.....	E. H. Reff.....	Bagley.....	1937
Court Commissioner.....			
Superintendent of Schools.....	Mae B. Barnes.....	Bagley.....	1935
County Commissioners—			
1st District.....	Hugh Pattison.....	Bagley.....	1935
2nd District.....	Victor Lhotka.....	Bagley.....	1937
3rd District.....	J. R. Holton.....	Shevlin.....	1935
4th District.....	I. M. Hanson.....	Clearbrook.....	1937
5th District.....	O. Alex Sundrud.....	Gonvick.....	1935

## COOK COUNTY—County Seat, Grand Marais

Office	Name	Postoffice Address	Term Expires
Auditor.....	Gladys Carter.....	Grand Marais.....	1935
Treasurer.....	Chas. M. Seglem.....	Grand Marais.....	1935
Register of Deeds.....	Ray Sjöberg.....	Grand Marais.....	1935
Sheriff.....	Chas. E. Taylor.....	Grand Marais.....	1935
Attorney.....	No attorney at present.		1935
Judge of Probate.....	James V. Creech.....	Grand Marais.....	1937
Surveyor.....	Axel E. Berglund.....	Grand Marais.....	1935
Coroner.....	Victor Johnson.....	Grand Marais.....	1935
Clerk of Court.....	Matt Johnson.....	Grand Marais.....	1935
Court Commissioner.....			
Superintendent of Schools.....	Wm. Clinch.....	Grand Marais.....	1935
County Commissioners—			
1st District.....	N. J. Bray.....	Hovland.....	1937
2nd District.....	John Samkar.....	Grand Marais.....	1935
3rd District.....	Joe Anderson.....	Grand Marais.....	1937
4th District.....	Rudolph Wethern.....	Lutsen.....	1935
5th District.....	W. C. Smith.....	Schroeder.....	1937

## COTTONWOOD COUNTY—County Seat, Windom

Auditor.....	L. L. Klasse.....	Windom.....	1935
Treasurer.....	Anna Haraldson.....	Windom.....	1935
Register of Deeds.....	W. A. Cook.....	Windom.....	1935
Sheriff.....	N. J. Bell.....	Windom.....	1935
Attorney.....	M. F. Juhnke.....	Windom.....	1935
Judge of Probate.....	Eli R. Lund.....	Windom.....	1937
Surveyor.....			
Coroner.....	J. H. Dudley.....	Windom.....	1935
Clerk of Court.....	M. B. Severson.....	Windom.....	1937
Court Commissioner.....			
Superintendent of Schools.....	Emma C. Sammons.....	Windom.....	1935
County Commissioners—			
1st District.....	Jno. F. Radtke.....	Sandborn.....	1937
2nd District.....	G. H. Klasse.....	Westbrook.....	1935
3rd District.....	J. A. Snook.....	Windom.....	1937
4th District.....	P. F. Frans.....	Bingham Lake.....	1935
5th District.....	James Hansen.....	Mountain Lake.....	1935

## CROW WING COUNTY—County Seat, Brainerd

Auditor.....	F. M. Hagberg.....	Brainerd.....	1935
Treasurer.....	Sam R. Adair.....	Brainerd.....	1935
Register of Deeds.....	Earle W. Jenkins.....	Brainerd.....	1935
Sheriff.....	Frank E. Little.....	Brainerd.....	1935
Attorney.....	Arthur J. Sullivan.....	Brainerd.....	1935
Judge of Probate.....	L. B. Kinder.....	Brainerd.....	1937
Surveyor.....	Louis Knudsen.....	Brainerd.....	1935
Coroner.....	D. E. Whitney.....	Brainerd.....	1935
Clerk of Court.....	W. A. M. Johnston.....	Brainerd.....	1935
Court Commissioner.....	Harry O'Brien.....	Brainerd.....	1935
Superintendent of Schools.....	Harold T. Molstad.....	Brainerd.....	1935
County Commissioners—			
1st District.....	Irvine Chrysler.....	Brainerd, R. 6.....	1937
2nd District.....	A. Frank Anderson.....	Emily.....	1935
3rd District.....	Fred Drexler.....	Brainerd.....	1937
4th District.....	Frank J. Lowey.....	Brainerd.....	1935
5th District.....	Ed. R. Burns.....	Crosby.....	1937

## DAKOTA COUNTY—County Seat, Hastings

Auditor.....	J. M. Langenfeld.....	Hastings.....	1935
Treasurer.....	Maurice O'Brien.....	Hastings.....	1935
Register of Deeds.....	C. E. Tuttle.....	Hastings.....	1935
Sheriff.....	J. J. Dunn.....	Hastings.....	1935
Attorney.....	H. E. Stassen.....	So. St. Paul.....	1935
Judge of Probate.....	Thos. P. Moran.....	Hastings.....	1937
Surveyor.....	Paul R. Mc Lagan.....	West St. Paul.....	1935
Coroner.....	W. H. Meeker.....	So. St. Paul.....	1935
Clerk of Court.....	T. S. Ryan.....	Hastings.....	1935
Court Commissioner.....	Ernest Otte.....	Hastings.....	1935
Superintendent of Schools.....	J. P. Karpen.....	Hastings.....	1935
County Commissioners—			
1st District.....	P. H. Cremer.....	Hastings.....	1937
2nd District.....	Henry B. Gackstetter.....	So. St. Paul.....	1935
3rd District.....	A. E. Denzer.....	West St. Paul.....	1937
4th District.....	Joseph Heinen.....	Farmington.....	1935
5th District.....	A. L. Sayers.....	Lakeville.....	1937

## DODGE COUNTY—County Seat, Mantorville

Office	Name	Postoffice Address	Term Expires
Auditor.....	Arthur Lampland.....	Mantorville.....	1935
Treasurer.....	Cleon P. Chapin.....	Mantorville.....	1935
Register of Deeds.....	E. B. Benson.....	Mantorville.....	1935
Sheriff.....	L. H. Stubbe.....	Mantorville.....	1935
Attorney.....	Kenneth A. Myster.....	Hayfield.....	1935
Judge of Probate.....	Lee R. Rohrer.....	Kasson.....	1937
Surveyor.....	Chas. Larson.....	Kasson.....	1935
Coroner.....	D. McGowan.....	West Concord.....	1935
Clerk of Court.....	Oliver J. Holtan.....	Mantorville.....	1935
Court Commissioner.....	A. A. Johnson.....	Kasson.....	1935
Superintendent of Schools.....	Margaret Brown.....	Mantorville.....	1935
County Commissioners—			
1st District.....	Frank J. Pirkil, Jr.....	West Concord.....	1937
2nd District.....	M. G. Smith.....	Kasson.....	1935
3rd District.....	P. H. Bielenberg.....	Dodge Center.....	1937
4th District.....	B. Buegler.....	Kasson.....	1935
5th District.....	G. H. Dalen.....	Hayfield.....	1937

## DOUGLAS COUNTY—County Seat, Alexandria

Auditor.....	Jay D. Larson.....	Alexandria.....	1935
Treasurer.....	A. R. Malmberg.....	Alexandria.....	1935
Register of Deeds.....	Emil E. Gahlon.....	Alexandria.....	1935
Sheriff.....	Bennie Urness.....	Alexandria.....	1935
Attorney.....	C. Fred Hanson.....	Alexandria.....	1935
Judge of Probate.....	Ole J. Berg.....	Alexandria.....	1937
Surveyor.....	Axel Wester.....	Alexandria.....	1935
Coroner.....	Dr. J. A. McCabe.....	Alexandria.....	1935
Clerk of Court.....	Albert T. Olson.....	Alexandria.....	1935
Court Commissioner.....	Oscar Erickson.....	Alexandria.....	1935
Superintendent of Schools.....	F. C. Ellertson.....	Alexandria.....	1935
County Commissioners—			
1st District.....	A. H. Lee.....	Evansville.....	1937
2nd District.....	John S. Benson.....	Kensington.....	1935
3rd District.....	N. A. Steidl.....	Carlos.....	1937
4th District.....	C. J. (Cap) Reuter.....	Alexandria.....	1935
5th District.....	Paul Qually.....	Nelson.....	1937

## FARIBAULT COUNTY—County Seat, Blue Earth

Auditor.....	G. G. Buscho.....	Blue Earth.....	1935
Treasurer.....	Don Stearns.....	Blue Earth.....	1935
Register of Deeds.....	Carl L. Hagger.....	Blue Earth.....	1935
Sheriff.....	W. H. Keigley.....	Blue Earth.....	1935
Attorney.....	H. C. Lindgren.....	Blue Earth.....	1935
Judge of Probate.....	Oscar M. Mundale.....	Blue Earth.....	1937
Surveyor.....	None qualified.....		
Coroner.....	Dr. C. E. Wilson.....	Blue Earth.....	1935
Clerk of Court.....	Ernest F. Franklin.....	Blue Earth.....	1937
Court Commissioner.....	C. A. Noonan.....	Blue Earth.....	1935
Superintendent of Schools.....	Eva F. Jones.....	Blue Earth.....	1935
County Commissioners—			
1st District.....	Clemet Gronfor.....	Frost.....	1937
2nd District.....	Geo. L. Murry.....	Delavan.....	1935
3rd District.....	W. M. White.....	Wells.....	1937
4th District.....	Milton M. Huber.....	Winnebago.....	1935
5th District.....	Fred Klenk.....	Easton.....	1937

## FILLMORE COUNTY—County Seat, Preston

Auditor.....	Frank J. Ibach.....	Preston.....	1935
Treasurer.....	Moppy Anderson.....	Preston.....	1935
Register of Deeds.....	A. P. Nelson.....	Preston.....	1935
Sheriff.....	Knute Ingelbreit.....	Preston.....	1935
Attorney.....	David A. McVeety.....	Preston.....	1935
Judge of Probate.....	Ludwig Gullickson.....	Preston.....	1937
Surveyor.....	Irving Bacon.....	Preston.....	1935
Coroner.....	Olaf Thompson.....	Lanesboro.....	1935
Clerk of Court.....	C. G. Johnson.....	Preston.....	1937
Court Commissioner.....	E. T. Schoenbaum.....	Preston.....	1935
Superintendent of Schools.....	Irene Warren.....	Preston.....	1935
County Commissioners—			
1st District.....	F. G. Sanders.....	Utica.....	1937
2nd District.....	Edd Wooldridge.....	Chatfield.....	1935
3rd District.....	B. W. Hingeveid.....	Spring Valley.....	1937
4th District.....	C. M. Strom.....	Preston.....	1935
5th District.....	H. R. Dahl.....	Mabel.....	1937

## FREEBORN COUNTY—County Seat, Albert Lea

Office	Name	Postoffice Address	Term Expires
Auditor.....	A. C. Harts.....	Albert Lea.....	1935
Treasurer.....	Henry Behr.....	Albert Lea.....	1935
Register of Deeds.....	C. T. Helgeson.....	Albert Lea.....	1935
Sheriff.....	Helmer Myre.....	Albert Lea.....	1935
Attorney.....	E. R. Peterson.....	Albert Lea.....	1935
Judge of Probate.....	A. W. Johnson.....	Albert Lea.....	1937
Surveyor (Appointed).....	J. H. Severson.....	Albert Lea.....	.....
Coroner.....	Jens Bonnerup.....	Albert Lea.....	1935
Clerk of Court.....	Ole A. Swanson.....	Albert Lea.....	1937
Court Commissioner.....	I. L. Ingbritsen.....	Albert Lea.....	1935
Superintendent of Schools.....	Harold Dahlen.....	Albert Lea.....	1935
County Commissioners—			
1st District.....	Carl A. Stensrud.....	Freeborn.....	1937
2nd District.....	John G. Johnson.....	Albert Lea, Rt. 2.....	1935
3rd District.....	O. W. Hansen.....	Albert Lea, Rt. 4.....	1937
4th District.....	Christian Andersen.....	Albert Lea, 3rd St.....	1935
5th District.....	Lewis J. Helland.....	Emmons, Rt. 1.....	1937

## GOODHUE COUNTY—County Seat, Red Wing

Auditor.....	Clarence T. Taylor.....	Red Wing.....	1935
Treasurer.....	J. H. Seebach.....	Red Wing.....	1935
Register of Deeds.....	Gust E. Freeman.....	Red Wing.....	1935
Sheriff.....	Lenus R. Olson.....	Red Wing.....	1935
Attorney.....	Theodore N. Ofstedahl.....	Red Wing.....	1935
Judge of Probate.....	Wm. M. Ericson.....	Red Wing.....	1937
Surveyor.....	A. E. Rhame.....	Red Wing.....	1935
Coroner.....	Russell Edstrom.....	Red Wing.....	1935
Clerk of Court.....	J. A. Norstad.....	Red Wing.....	1935
Court Commissioner.....	A. G. Rehder.....	Red Wing.....	1935
Superintendent of Schools.....	Mollie Remshardt.....	Red Wing.....	1935
County Commissioners—			
1st District.....	Geo. W. Diepenbrock.....	Red Wing.....	1937
2nd District.....	W. K. Tanner.....	Cannon Falls.....	1935
3rd District.....	Henry Sathrum.....	Kenyon.....	1937
4th District.....	Geo. O. Thoreson.....	Zumbrota.....	1935
5th District.....	B. W. Boldt.....	Red Wing.....	1937

## GRANT COUNTY—County Seat, Elbow Lake

Auditor.....	C. M. Nelson.....	Elbow Lake.....	1935
Treasurer.....	Lars Lynne.....	Elbow Lake.....	1935
Register of Deeds.....	Isaac Berg.....	Elbow Lake.....	1935
Sheriff.....	E. L. Johnson.....	Elbow Lake.....	1935
Attorney.....	R. J. Stromme.....	Elbow Lake.....	1935
Judge of Probate.....	W. H. Goetzinger.....	Elbow Lake.....	1937
Surveyor.....	W. E. Burgess.....	Elbow Lake.....	1935
Coroner.....	Dr. E. T. Reeve.....	Elbow Lake.....	1935
Clerk of Court.....	Walter R. Summers.....	Elbow Lake.....	1937
Court Commissioner.....	H. Sampson.....	Elbow Lake.....	1935
Superintendent of Schools.....	Blanche L. Brennin.....	Elbow Lake.....	1935
County Commissioners—			
1st District.....	Knut J. Folken.....	Wendell.....	1937
2nd District.....	C. J. Stene.....	Ashby.....	1935
3rd District.....	Alfred Nelson.....	Hoffman.....	1937
4th District.....	J. H. Ferguson.....	Elbow Lake.....	1935
5th District.....	O. W. Jones.....	Herman.....	1937

## HENNEPIN COUNTY—County Seat, Minneapolis

Auditor.....	Al. P. Erickson.....	Minneapolis.....	1935
Treasurer.....	Henry Voegeli.....	Minneapolis.....	1935
Register of Deeds.....	August W. Skog.....	Minneapolis.....	1935
Sheriff.....	John P. Wall.....	Minneapolis.....	1935
Attorney.....	Ed. J. Goff.....	Minneapolis.....	1935
Judge of Probate.....	Manley L. Fosseen.....	Minneapolis.....	1937
Surveyor.....	John W. Shaffer.....	Minneapolis.....	1935
Coroner.....	Gilbert Seashore.....	Minneapolis.....	1935
Clerk of Court.....	Geo. H. Hemperley.....	Minneapolis.....	1935
Court Commissioner.....	Arthur F. Jones.....	Minneapolis.....	1935
Superintendent of Schools.....	May H. Dilla.....	Minneapolis.....	1935
County Commissioners—			
1st District.....	A. R. Ferrin.....	Minneapolis.....	1937
2nd District.....	G. W. Alexander.....	Minneapolis.....	1935
3rd District.....	W. W. Heffelfinger.....	Minneapolis.....	1937
4th District.....	Arthur F. Noot.....	Minneapolis.....	1935
5th District.....	H. A. Morse.....	Excelsior.....	1937

## HOUSTON COUNTY—County Seat, Caledonia

Office	Name	Postoffice Address	Term Expires
Auditor.....	Ove Hoegh.....	Caledonia.....	1935
Treasurer.....	O. J. Hefte.....	Caledonia.....	1935
Register of Deeds.....	N. C. Koel.....	Caledonia.....	1935
Sheriff.....	Arthur C. Brown.....	Caledonia.....	1935
Attorney.....	Wm. E. Flynn.....	Caledonia.....	1935
Judge of Probate.....	Chas. A. Dorival.....	Caledonia.....	1937
Surveyor.....	E. B. Webster.....	La Crescent.....	1935
Coroner.....	Dr. D. C. Rhines.....	Caledonia.....	1935
Clerk of Court.....	J. C. Evans.....	Caledonia.....	1935
Court Commissioner.....	S. N. Wheaton.....	Caledonia.....	1935
Superintendent of Schools.....	Elizabeth Klein.....	Caledonia.....	1935
County Commissioners—			
1st District.....	W. J. Von Arx.....	La Crescent.....	1937
2nd District.....	Ben Orr.....	Houston.....	1935
3rd District.....	J. C. Driscoll.....	Caledonia.....	1937
4th District.....	H. W. Wohlers.....	Hokah.....	1935
5th District.....	Adolph B. Rosaaen.....	Spring Grove.....	1937

## HUBBARD COUNTY—County Seat, Park Rapids

Auditor.....	Frank Heisel.....	Park Rapids.....	1935
Treasurer.....	W. D. Robbins.....	Park Rapids.....	1935
Register of Deeds.....	M. M. Nygaard.....	Park Rapids.....	1935
Sheriff.....	E. C. Churchill.....	Park Rapids.....	1935
Attorney.....	Chas. L. Clark.....	Park Rapids.....	1935
Judge of Probate.....	P. A. Christensen.....	Park Rapids.....	1937
Surveyor.....	E. B. Miller.....	Park Rapids.....	1935
Coroner.....			
Clerk of Court.....	C. L. Bradt.....	Park Rapids.....	1937
Court Commissioner.....			
Superintendent of Schools.....	R. J. Olinger.....	Park Rapids.....	1935
County Commissioners—			
1st District.....	Harvey P. Larson.....	Park Rapids.....	1935
2nd District.....	D. A. Buss.....	Park Rapids.....	1937
3rd District.....	Temple Hinds.....	Hubbard.....	1935
4th District.....	Ralph G. LaMois.....	Akeley.....	1937
5th District.....	John Gladen.....	Guthrie.....	1935

## ISANTI COUNTY—County Seat, Cambridge

Auditor.....	F. A. Norell.....	Cambridge.....	1935
Treasurer.....	W. A. Holmstrom.....	Cambridge.....	1935
Register of Deeds.....	Blaine B. Barker.....	Cambridge.....	1935
Sheriff.....	Clas M. Johnson.....	Cambridge.....	1935
Attorney.....	Harold L. Westin.....	Cambridge.....	1935
Judge of Probate.....	A. Hans Southerland.....	Cambridge.....	1937
Surveyor.....			
Coroner.....	Alvin E. Berglund.....	Cambridge.....	1935
Clerk of Court.....	Erick Lindahl.....	Cambridge.....	1937
Court Commissioner.....	A. H. Southerland.....	Cambridge.....	1935
Superintendent of Schools.....	Jennie Bird Coleman.....	Cambridge R. No. 2.....	1935
County Commissioners—			
1st District.....	Philip Johnson.....	Braham R. No. 2.....	1937
2nd District.....	G. A. Bloom.....	Cambridge R. No. 1.....	1935
3rd District.....	L. H. Hass.....	Isanti R. No. 2.....	1937
4th District.....	Henry Smith.....	Isanti R. No. 3.....	1935
5th District.....	F. E. Benson.....	North Branch, R. 1.....	1937

## ITASCA COUNTY—County Seat, Grand Rapids

Auditor.....	Thomas Erskine.....	Grand Rapids.....	1935
Treasurer.....	Emil S. Ostrom.....	Grand Rapids.....	1935
Register of Deeds.....	L. W. Huntley.....	Grand Rapids.....	1935
Sheriff.....	Elmer Madson.....	Grand Rapids.....	1935
Attorney.....	W. B. Taylor.....	Grand Rapids.....	1935
Judge of Probate.....	R. A. McQuat.....	Grand Rapids.....	1937
Surveyor.....	P. C. Warner.....	Grand Rapids.....	1935
Coroner.....	W. W. Libbey.....	Grand Rapids.....	1935
Clerk of Court.....	I. D. Rassmussen.....	Grand Rapids.....	1937
Court Commissioner.....	I. D. Rassmussen.....	Grand Rapids.....	1935
Superintendent of Schools.....	Jessie E. Hutchins.....	Grand Rapids.....	1935
County Commissioners—			
1st District.....	H. E. Lindhe.....	Deer River.....	1935
2nd District.....	M. M. Hursh.....	Cohasset.....	1937
3rd District.....	Harry C. Holmes.....	Coleraine.....	1935
4th District.....	M. A. Spang.....	Grand Rapids.....	1937
5th District.....	F. O. McCullough.....	Nashauk.....	1935



## JACKSON COUNTY—County Seat, Jackson

Office	Name	Postoffice Address	Term Expires
Auditor.....	V. J. Buckeye.....	Jackson.....	1935
Treasurer.....	Geo. B. Peterson.....	Jackson.....	1935
Register of Deeds.....	Theodore Drahota.....	Jackson.....	1935
Sheriff.....	C. F. Magnusson.....	Jackson.....	1935
Attorney.....	B. E. Grottum.....	Jackson.....	1935
Judge of Probate.....	W. A. Lienke.....	Jackson.....	1937
Surveyor.....	A. E. Wallace.....	Jackson.....	1935
Coroner.....	N. A. Biorn.....	Jackson.....	1935
Clerk of Court.....	J. S. Fiddes.....	Jackson.....	1935
Court Commissioner.....	W. P. King.....	Jackson.....	1935
Superintendent of Schools.....	B. T. Klevberg.....	Jackson.....	1935
County Commissioners—			
1st District.....	Martin Bramstedt.....	Alpha.....	1937
2nd District.....	G. C. Berner.....	Jackson.....	1935
3rd District.....	A. F. Scheppmann.....	Heron Lake.....	1937
4th District.....	Chris Johnson.....	Heron Lake.....	1937
5th District.....	H. A. Frederickson.....	Windom.....	1935

## KANABEC COUNTY—County Seat, Mora

Auditor.....	G. G. Billstrom.....	Mora.....	1935
Treasurer.....	Chas. J. Ericson.....	Mora.....	1935
Register of Deeds.....	A. M. Anderson.....	Mora.....	1935
Sheriff.....	John Sellstedt.....	Mora, R2.....	1935
Attorney.....	Geo. L. Angstman.....	Mora.....	1935
Judge of Probate.....	A. S. Olson.....	Mora.....	1937
Surveyor.....	Chas. T. Peterson.....	Mora.....	1935
Coroner.....	C. O. Dresser.....	Mora.....	1935
Clerk of Court.....	William W. Tenney.....	Mora.....	1937
Court Commissioner.....	Geo. H. Newbert.....	Mora.....	1935
Superintendent of Schools.....	Emma S. Clark.....	Mora.....	1935
County Commissioners—			
1st District.....	J. Oscar Serline.....	Braham, R1.....	1937
2nd District.....	Ole Goranson.....	Ogilvie, R2.....	1935
3rd District.....	J. G. White.....	Ogilvie.....	1937
4th District.....	Wm. Monson.....	Mora, R1.....	1935
5th District.....	E. E. Sundberg.....	Mora, R3.....	1937

## KANDIYOHI COUNTY—County Seat, Willmar

Auditor.....	J. W. Haines.....	Willmar.....	1935
Treasurer.....	Paul A. Anderson.....	Willmar.....	1935
Register of Deeds.....	Otto Trulson.....	Willmar.....	1935
Sheriff.....	Paul E. Anderson.....	Willmar.....	1935
Attorney.....	Chas. A. Swenson.....	Willmar.....	1935
Judge of Probate.....	Nels S. Swenson.....	Willmar.....	1937
Surveyor.....	Geo. E. Mertens.....	Willmar.....	1935
Coroner.....	Jno. C. Jacobs.....	Willmar.....	1935
Clerk of Court.....	Ed. Sanderson.....	Willmar.....	1935
Court Commissioner.....	H. A. Hengstler.....	Willmar.....	1937
Superintendent of Schools.....	Wallace C. Olson.....	Willmar.....	1935
County Commissioners—			
1st District.....	Wm. O. Johnson.....	Willmar.....	1937
2nd District.....	L. H. Larson.....	New London R.F.D.....	1935
3rd District.....	L. A. Metcalf.....	New London.....	1937
4th District.....	W. V. Olson.....	Atwater, R.F.D.....	1935
5th District.....	J. W. Wagner.....	Raymond.....	1937

## KITTSOON COUNTY—County Seat, Hallock

Auditor.....	Wm. F. Davnie.....	Hallock.....	1935
Treasurer.....	Alfred Carlson.....	Hallock.....	1935
Register of Deeds.....	A. A. Berg.....	Hallock.....	1935
Sheriff.....	Elmer O. Pearson.....	Hallock.....	1935
Attorney.....	A. D. Bornemann.....	Hallock.....	1935
Judge of Probate.....	Levi Johnson.....	Hallock.....	1937
Surveyor.....	J. E. Dishington.....	Hallock.....	1935
Coroner.....	Dr. A. W. Shaleen.....	Hallock.....	1935
Clerk of Court.....	C. A. Erickson.....	Hallock.....	1935
Court Commissioner.....	J. A. Swenson.....	Hallock.....	1935
Superintendent of Schools.....	Ether Olson Coleman.....	Hallock.....	1935
County Commissioners—			
1st District.....	D. S. Andreasen.....	Donaldson.....	1935
2nd District.....	Richard Erlandson.....	Kennedy.....	1937
3rd District.....	Cornelius Nelson.....	Hallock.....	1935
4th District.....	S. W. Swanson.....	Lancaster.....	1937
5th District.....	E. J. Finney.....	St. Vincent.....	1935

## KOOCHICHING COUNTY—County Seat, International Falls

Office	Name	Postoffice Address	Term Expires
Auditor	Otis H. Gordon	International Falls	1935
Treasurer	Alex Enzman	International Falls	1935
Register of Deeds	W. B. Fulton	International Falls	1935
Sheriff	Hugh Reidy	International Falls	1935
Attorney	J. J. Hadler	International Falls	1935
Judge of Probate	John Berg	International Falls	1937
Surveyor	Clifford Martin	International Falls	1935
Coroner	Amos Hansen	International Falls	1935
Clerk of Court	J. H. Drummond	International Falls	1937
Court Commissioner	L. P. Lemieux	International Falls	1935
Superintendent of Schools	Roy H. Larson	International Falls	1935
County Commissioners—			
1st District	Wm. Harrigan	Greaney	1935
2nd District	D. J. McCarthy	Ranier	1937
3rd District	Ross Slack	Big Falls	1935
4th District	S. O. Hafdahl	Loman	1937
5th District	H. B. Reinarz	Mispah	1935

## LAC QUI PARLE COUNTY—County Seat, Madison

Auditor	E. J. Sundby	Madison	1935
Treasurer	Chas. O. Hill	Madison	1935
Register of Deeds	G. J. Fjelde	Madison	1935
Sheriff	A. G. Smaagaard	Madison	1935
Attorney	Maurice C. Dale	Madison	1935
Judge of Probate	Albert J. Olson	Dawson	1937
Surveyor			
Coroner	C. M. Hanson	Dawson	1935
Clerk of Court	Sophia Hegre	Dawson	1935
Court Commissioner	H. L. Sorknes	Dawson	1935
Superintendent of Schools	M. S. Wroolie	Dawson	1935
County Commissioners—			
1st District	Halvor Olson	Madison	1937
2nd District	Frank Oestreich	Bellingham	1935
3rd District	Joe Benson	Madison	1937
4th District	Nick Danielson	Dawson	1935
5th District	Fred E. Hofmann	Boyd	1937

## LAKE COUNTY—County Seat, Two Harbors

Auditor	Paul W. Nelson	Two Harbors	1935
Treasurer	W. A. Pegelow	Two Harbors	1935
Register of Deeds	Oliver S. Johnson	Two Harbors	1935
Sheriff	Emil Nelson	Two Harbors	1935
Attorney	Claus C. Monker	Two Harbors	1935
Judge of Probate	W. E. Scott	Two Harbors	1937
Surveyor			
Coroner	Thos. J. Brown	Two Harbors	1935
Clerk of Court	Ira W. Foote	Two Harbors	1937
Court Commissioner			
Superintendent of Schools			
County Commissioners—			
1st District	R. J. Houle	Beaver Bay	1937
2nd District	August Omtvedt	Two Harbors	1935
3rd District	J. Rueben Lindgren	Two Harbors	1935
4th District	Fred Hagberg	Two Harbors	1937
5th District	William O. Lomasney	Section Thirty	1935

## LAKE OF THE WOODS COUNTY—County Seat, Baudette

Auditor	M. D. Weeks	Baudette	1935
Treasurer	John F. Clark	Baudette	1935
Register of Deeds	Hans B. Jinsdahl	Baudette	1935
Sheriff	Thomas Slind	Baudette	1935
Attorney	Frank H. Timm	Baudette	1935
Judge of Probate	Albert Children	Baudette	1935
Surveyor	John A. Gjelhaug	Baudette	1935
Coroner	D. R. Burrows	Baudette	1935
Clerk of Court	J. U. Williams	Baudette	1935
Court Commissioner	William Rulien	Baudette	1935
Superintendent of Schools	Grace E. Lindholm	Baudette	1935
County Commissioners—			
1st District	W. F. Zauche	Baudette	1935
2nd District	H. W. Berquist	Baudette	1937
3rd District	Albert Rasmusson	Pitt	1935
4th District	Harold Bruber	Zippel	1937
5th District	Geo. F. Butler	Williams	1935

## LE SUEUR COUNTY—County Seat, Le Center

Office	Name	Postoffice Address	Term Expires
Auditor.....	C. L. Huebl.....	Le Center.....	1935
Treasurer.....	T. Maynard Robbins.....	Le Center.....	1935
Register of Deeds.....	A. A. Traxler.....	Le Center.....	1935
Sheriff.....	Hugo Bolke.....	Le Center.....	1935
Attorney.....	Roy C. Frank.....	Le Center.....	1935
Judge of Probate.....	C. J. Brown.....	Le Center.....	1937
Surveyor.....	A. J. Bradshaw.....	Le Center.....	1935
Coroner.....	Dr. J. J. Kolars.....	Le Center.....	1935
Clerk of Court.....	Geo. J. Krava.....	Le Center.....	1935
Court Commissioner.....	H. Piesinger.....	Le Center.....	1935
Superintendent of Schools.....	H. C. Poehler.....	Le Center.....	1935
County Commissioners—			
1st District.....	John H. Novotny.....	Montgomery.....	1937
2nd District.....	Frank Ceminsky.....	Le Center.....	1935
3rd District.....	Leo P. Hayden.....	LeSueur.....	1937
4th District.....	C. L. Chase.....	Waterville.....	1935
5th District.....	Joseph Ballman, Sr.....	Cleveland.....	1937

## LINCOLN COUNTY—County Seat, Ivanhoe

Auditor.....	A. L. Swenson.....	Ivanhoe.....	1935
Treasurer.....	John C. Neale.....	Ivanhoe.....	1935
Register of Deeds.....	Martin J. Grodzicki.....	Ivanhoe.....	1935
Sheriff.....	John A. Berg.....	Ivanhoe.....	1935
Attorney.....	B. M. Heinzen.....	Ivanhoe.....	1935
Judge of Probate.....	Jacob Gerber.....	Ivanhoe.....	1937
Surveyor.....	A. L. Kotowski.....	Ivanhoe.....	1935
Coroner.....	William J. Larson.....	Ivanhoe.....	1935
Clerk of Court.....	Chris. Simonsen.....	Ivanhoe.....	1935
Court Commissioner.....	Geo. Graff.....	Ivanhoe.....	1935
Superintendent of Schools.....	Jennie L. Reiss.....	Ivanhoe.....	1935
County Commissioners—			
1st District.....	Henry Haak.....	Lake Benton.....	1937
2nd District.....	C. O. Nelsen.....	Tyler.....	1935
3rd District.....	Lawrence F. Hempel.....	Hendricks.....	1937
4th District.....	F. J. Mashek.....	Ivanhoe.....	1935
5th District.....	L. G. Hasel.....	Ivanhoe.....	1937

## LYON COUNTY—County Seat, Marshall

Auditor.....	Benj. Foss.....	Marshall.....	1935
Treasurer.....	Chas. G. Chapman.....	Marshall.....	1935
Register of Deeds.....	L. E. McLaughlin.....	Marshall.....	1935
Sheriff.....	George A. Rankin.....	Marshall.....	1935
Attorney.....	P. M. Meehl.....	Marshall.....	1935
Judge of Probate.....	J. V. Mathews.....	Marshall.....	1937
Surveyor.....	Howard Bussard.....	Marshall.....	1935
Coroner.....	Dr. B. C. Ford.....	Marshall.....	1935
Clerk of Court.....	Harris E. Persons.....	Marshall.....	1935
Court Commissioner.....			
Superintendent of Schools.....	Jennie M. Frost.....	Marshall.....	1935
County Commissioners—			
1st District.....	Siver Erickson.....	Minneota.....	1937
2nd District.....	Hall Benson.....	Minneota.....	1935
3rd District.....	Frank W. Cooney.....	Russell.....	1937
4th District.....	A. H. Minnick.....	Marshall.....	1935
5th District.....	R. A. Mitchell.....	Tracy.....	1937

## MCLEOD COUNTY—County Seat, Glencoe

Auditor.....	J. J. Leasman.....	Glencoe.....	1935
Treasurer.....	Jacob Bergmann.....	Glencoe.....	1935
Register of Deeds.....	Ed. Churchill.....	Glencoe.....	1935
Sheriff.....	Alfred T. Beiloffer.....	Glencoe.....	1935
Attorney.....	Wm. O. McNelly.....	Hutchinson.....	1935
Judge of Probate.....	J. A. Morrison.....	Glencoe.....	1935
Surveyor.....	E. L. Higgins.....	Hutchinson.....	1935
Coroner.....	W. R. Schmidt.....	Glencoe.....	1935
Clerk of Court.....	John Luiten.....	Glencoe.....	1935
Court Commissioner.....			
Superintendent of Schools.....	Dan Vorlicek.....	Glencoe.....	1935
County Commissioners—			
1st District.....	Henry Michaletz.....	Glencoe.....	1937
2nd District.....	W. W. Graupmann.....	Glencoe.....	1935
3rd District.....	Ed May.....	Brownton.....	1937
4th District.....	George Poshck.....	Silver Lake.....	1935
5th District.....	Andrew Linder.....	Hutchinson.....	1937

## MAHNOMEN COUNTY—County Seat, Mahanomen

Office	Name	Postoffice Address	Term Expires
Auditor	Joha J. Spaeth	Mahanomen	1935
Treasurer	Chas. F. Vondra	Mahanomen	1935
Register of Deeds	Sigvald Tveit	Mahanomen	1935
Sheriff	Jos. J. Urness	Mahanomen	1935
Attorney	L. A. Wilson	Mahanomen	1935
Judge of Probate	L. J. Reck	Mahanomen	1937
Surveyor	Chas. Turnell	Mahanomen	1935
Coroner	Dr. E. A. Rumreich	Mahanomen	1935
Clerk of Court	Mrs. Jerry Hardy	Mahanomen	1937
Court Commissioner	B. J. Reck	Mahanomen	1937
Superintendent of Schools	Ella Person	Mahanomen	1935
County Commissioners—			
1st District	Joseph F. Lovin	Mahanomen	1935
2nd District	Edd Barry	Bejou	1937
3rd District	John F. Busse	Beaulieu	1935
4th District	John P. Neisen	Mahanomen	1935
5th District	John Adams	Waubun	1935

## MARSHALL COUNTY—County Seat, Warren

Auditor	Levi C. Johnson	Warren	1935
Treasurer	Peter E. Kvikstad	Warren	1935
Register of Deeds	Louis M. Olson	Warren	1935
Sheriff	John P. Bordewich	Warren	1935
Attorney	W. O. Braggans	Warren	1935
Judge of Probate	B. B. Brett	Warren	1937
Surveyor			
Coroner	Dr. H. M. Blegen	Warren	1935
Clerk of Court	A. C. Swandby	Warren	1935
Court Commissioner			
Superintendent of Schools	Nels M. Engen	Warren	1935
County Commissioners—			
1st District	A. N. Lodoen	Warren	1935
2nd District	Ole Bergman	Alvarado	1937
3rd District	Jules Pagnac	Stephen	1935
4th District	Clarence E. Moen	Newfolden	1937
5th District	O. J. Johnson	Gryla	1935

## MARTIN COUNTY—County Seat, Fairmont

Auditor	W. M. Canfield	Fairmont	1935
Treasurer	Abbie Hengen	Fairmont	1935
Register of Deeds	Lenny Burton	Fairmont	1935
Sheriff	Wm. L. Roehler	Fairmont	1935
Attorney	Leo J. Seifert	Fairmont	1935
Judge of Probate	A. R. Fancher	Fairmont	1937
Surveyor	George Sawyer	Fairmont	1935
Coroner	Fred W. Beyer	Fairmont	1935
Clerk of Court	E. R. Flygare	Fairmont	1935
Court Commissioner	A. R. Fancher	Fairmont	1935
Superintendent of Schools	Mabel N. Hall	Fairmont	1935
County Commissioners—			
1st District	Chas. Morgan	Truman	1937
2nd District	J. C. Musser	Fairmont	1935
3rd District	L. A. Milow	Fairmont	1937
4th District	Oscar L. Larson	Sherburn	1935
5th District	Ernest Mau	Triumph	1937

## MEEKER COUNTY—County Seat, Litchfield

Auditor	J. A. Simonson	Litchfield	1935
Treasurer	George Beckstrand	Litchfield	1935
Register of Deeds	Ed. McGraw	Litchfield	1935
Sheriff	Art. Kruger	Litchfield	1935
Attorney	Sam G. Gandrud	Litchfield	1935
Judge of Probate	Reuben C. Erickson	Litchfield	1937
Surveyor	Donald Cole	Litchfield	1935
Coroner	John O. Larson	Litchfield	1935
Clerk of Court	Albert Koerner	Litchfield	1935
Court Commissioner	R. B. Whitaker	Litchfield	1935
Superintendent of Schools	Rachel E. DeLong	Litchfield	1935
County Commissioners—			
1st District	James Campbell	Litchfield	1937
2nd District	William F. Schulte	Corvuso, R2	1935
3rd District	Oliver V. Dille	Dassel	1937
4th District	August Boline	Watkins, R2	1935
5th District	Frank Dollerschell	Litchfield, R1	1937

## MILLE LACS COUNTY—County Seat, Milaca

Office	Name	Postoffice Address	Terms Expire
Auditor.....	Florence Moore.....	Milaca.....	1935
Treasurer.....	Otto Henschel.....	Milaca.....	1935
Register of Deeds.....	A. G. Osterberg.....	Milaca.....	1935
Sheriff.....	Hans Dahl.....	Milaca.....	1935
Attorney.....	C. C. Mitchell.....	Princeton.....	1935
Judge of Probate.....	Wm. V. Sanford.....	Milaca.....	1937
Surveyor.....	A. C. Wilkes.....	Milaca.....	1935
Coroner.....	H. T. Morrgard, M. D.....	Milaca.....	1935
Clerk of Court.....	Carl Eckdall.....	Milaca.....	1935
Court Commissioner.....			
Superintendent of Schools.....	Sophia Soule.....	Milaca.....	1935
County Commissioners—			
*1st District.....	Clifton Cravens.....	Princeton.....	1937
2nd District.....	F. W. Thomas.....	Milaca.....	1935
3rd District.....	Frank Nelson.....	Milaca.....	1937
4th District.....	D. E. Emmons.....	Onamia.....	1935
5th District.....	Peter Sehlin.....	Redtop.....	1937

\*Contest

## MORRISON COUNTY—County Seat, Little Falls

Auditor.....	Leo J. Billstein.....	Little Falls.....	1935
Treasurer.....	Otto J. Pietil.....	Little Falls.....	1935
Register of Deeds.....	Fred Larson.....	Little Falls.....	1935
Sheriff.....	Paul Felix.....	Little Falls.....	1935
Attorney.....	Austin L. Grimes.....	Little Falls.....	1935
Judge of Probate.....	A. A. Fueger.....	Little Falls.....	1935
Surveyor.....			
Coroner.....	E. L. Fortier.....	Little Falls.....	1935
Clerk of Court.....	R. L. Meyers.....	Little Falls.....	1935
Court Commissioner.....			
Superintendent of Schools.....	Crawford Sheldon.....	Little Falls.....	1935
County Commissioners—			
1st District.....	Ed. S. Hall.....	Randall.....	1937
2nd District.....	Joseph E. Bieganeck.....	Harding.....	1937
3rd District.....	Magnus Rauch.....	Genola.....	1937
4th District.....	J. N. Carnes.....	Royalton.....	1935
5th District.....	John H. Hanfler.....	Little Falls, RS.....	1935

## MOWER COUNTY—County Seat, Austin

Auditor.....	C. M. Hubbard.....	Austin.....	1935
Treasurer.....	C. C. Terry.....	Austin.....	1935
Register of Deeds.....	J. S. Wood.....	Austin.....	1935
Sheriff.....	I. W. Syck.....	Austin.....	1935
Attorney.....	Otto Baudler.....	Austin.....	1935
Judge of Probate.....	Henry Weber, Jr.....	Austin.....	1937
Surveyor.....	V. A. Nason.....	Le Roy.....	1935
Coroner.....	Dr. B. J. Cronwell.....	Austin.....	1935
Clerk of Court.....	L. A. Sherman.....	Austin.....	1935
Court Commissioner.....	Carl Baudler.....	Austin.....	1937
Superintendent of Schools.....	Edith I. Vest.....	Austin.....	1935
County Commissioners—			
1st District.....	Henry Schlichting.....	Waltham.....	1937
2nd District.....	Geo. F. Brown.....	Grand Meadow.....	1935
3rd District.....	Iver Uglum.....	Adams.....	1937
4th District.....	Jacob Herzog.....	Austin.....	1935
5th District.....	Thos. S. Dunlap.....	Austin.....	1937

## MURRAY COUNTY—County Seat, Slayton

Auditor.....	E. V. O'Brien.....	Slayton.....	1935
Treasurer.....	H. D. Barnard.....	Slayton.....	1935
Register of Deeds.....	L. C. Christenson.....	Slayton.....	1935
Sheriff.....	Geo. Nelson.....	Slayton.....	1935
Attorney.....	R. W. Terry.....	Slayton.....	1935
Judge of Probate.....	W. J. McAllister.....	Slayton.....	1937
Surveyor.....	A. H. Engebretson.....	Slayton.....	1935
Coroner.....	Wm. Leebens.....	Fulda.....	1935
Clerk of Court.....	C. C. Peterson.....	Slayton.....	1937
Court Commissioner.....	Donald J. McNamara.....	Slayton.....	1935
Superintendent of Schools.....	Ada B. Wise.....	Slayton.....	1935
County Commissioners—			
1st District.....	Geo. Hafner.....	Currie.....	1937
2nd District.....	H. J. Carlson.....	Garvin.....	1935
3rd District.....	J. P. Lang.....	Chandler.....	1937
4th District.....	Jno. W. Lowe.....	Slayton.....	1935
5th District.....	Archie McHarg.....	Fulda.....	1937

## NICOLLET COUNTY—County Seat, St. Peter

Office	Name	Postoffice Address	Term Expires
Auditor	W. H. Holz	St. Peter	1935
Treasurer	Otto R. Maves	St. Peter	1935
Register of Deeds	Edwin E. Lindberg	St. Peter	1935
Sheriff	John A. Johnson	St. Peter	1935
Attorney	A. L. McConville	St. Peter	1935
Judge of Probate	Joseph T. Johnson	St. Peter	1935
Surveyor	L. W. Grace	St. Peter	1935
Coroner	Dr. Jared W. Daniels	St. Peter	1935
Clerk of Court	Wm. Mallgren	St. Peter	1937
Court Commissioner	E. E. Miller	St. Peter	1935
Superintendent of Schools	Eugene Meyer	St. Peter	1935
County Commissioners—			
1st District	Philip E. Dick	St. Peter	1937
2nd District	Aug. Fredrickson	Lafayette R. 1	1935
3rd District	Fred Rengstorf	Courtland	1937
4th District	Jos. F. Traurig, Sr.	Lafayette R. 2	1935
5th District	John Koppen Jr.	North Mankato	1937

## NOBLES COUNTY—County Seat, Worthington

Auditor	C. J. Kall	Worthington	1935
Treasurer	M. N. Reistroffer	Worthington	1935
Register of Deeds	Harry R. Tripp	Worthington	1935
Sheriff	Elden Rowe	Worthington	1935
Attorney	Arnold W. Brecht	Worthington	1935
Judge of Probate	M. P. Thornton	Worthington	1937
Surveyor			
Coroner	C. P. Dolan	Worthington	1935
Clerk of Court	Oscar A. Kunsman	Worthington	1935
Court Commissioner	M. P. Thornton	Worthington	1937
Superintendent of Schools	J. P. Hoffman	Worthington	1935
County Commissioners—			
1st District	John J. Fury	Kinbrae	1937
2nd District	R. J. Enninga	Fulda	1935
3rd District	F. W. Miller	Llamore	1937
4th District	Wm. Kepka	Bigelow	1935
5th District	Frank Baker	Worthington	1937

## NORMAN COUNTY—County Seat, Ada

Auditor	A. Elleraas	Ada	1935
Treasurer	Gregor Moe	Ada	1935
Register of Deeds	M. C. Enger	Ada	1935
Sheriff	John Krogstad	Ada	1935
Attorney	L. J. Hetland	Ada	1935
Judge of Probate	Oscar H. Bakke	Ada	1937
Surveyor (Highway Engineer)	Orville A. Hunt	Ada	1935
Coroner	Dr. M. Hanson	Ada	1935
Clerk of Court	C. K. Lee	Ada	1935
Court Commissioner	O. C. Ogaard	Ada	1935
Superintendent of Schools	Adolph Stenseth	Ada	1935
County Commissioners—			
1st District	H. O. Halstenggaard	Gary	1937
2nd District	M. H. Mauritsen	Shelly	1935
3rd District	J. L. Helland	Hendrum	1937
4th District	H. O. Skaurud	Ada	1935
5th District	H. O. Ellefson	Syre	1937

## OLMSTED COUNTY—County Seat, Rochester

Auditor	Amiel L. Glabe	Rochester	1935
Treasurer	Jno. J. Fulkerson	Rochester	1935
Register of Deeds	M. F. Little	Rochester	1935
Sheriff	Geo. R. Gelatt	Rochester	1935
Attorney	Hayes Dansingburg	Rochester	1935
Judge of Probate	Bunn T. Willson	Rochester	1935
Surveyor		Rochester	1935
Coroner	Dr. J. E. Crewe	Rochester	1935
Clerk of Court	Ernest A. Jensen	Rochester	1935
Court Commissioner	Theo. A. Schacht	Rochester	1935
Superintendent of Schools	Wm. L. Mercer	Rochester	1935
County Commissioners—			
1st District	E. H. Vine	Rochester	1937
2nd District	Julius T. Bethke	Rochester	1935
3rd District	Ed. G. Lenton	Stewartville	1937
4th District	Chas. H. Ferrier	Dover	1935
5th District	J. M. Loos	Douglas	1937

## OTTER TAIL COUNTY—County Seat, Fergus Falls

Office	Name	Postoffice Address	Term Expires
Auditor.....	William Lincoln.....	Fergus Falls.....	1935
Treasurer.....	Paul A. Stortroen.....	Fergus Falls.....	1935
Register of Deeds.....	P. A. Anderson.....	Fergus Falls.....	1935
Sheriff.....	O. J. Tweten.....	Fergus Falls.....	1935
Attorney.....	John L. Townley, Jr.....	Fergus Falls.....	1935
Judge of Probate.....	J. N. Haagensohn.....	Fergus Falls.....	1937
Surveyor.....	Ernest E. Johnson.....	Fergus Falls.....	1935
Coroner.....	J. L. Curtis.....	Fergus Falls.....	1935
Clerk of Court.....	John F. Greenagel.....	Fergus Falls.....	1937
Court Commissioner.....	F. J. Pfefferle.....	Fergus Falls.....	1935
Superintendent of Schools.....	John M. Henderson.....	Fergus Falls.....	1935
County Commissioners—			
1st District.....	Herman Rosen.....	Perham.....	1937
2nd District.....	A. P. Restad.....	Pelican Rapids.....	1935
3rd District.....	John O. Thompson.....	Battle Lake.....	1937
4th District.....	N. P. R. Nelson.....	Parkers Prairie.....	1935
5th District.....	G. R. Elliott.....	Fergus Falls.....	1937

## PENNINGTON COUNTY—County Seat, Thief River Falls

Auditor.....	Harry L. Fowler.....	Thief River Falls.....	1935
Treasurer.....	John Gullingsrud.....	Thief River Falls.....	1935
Register of Deeds.....	Fred D. Lorentson.....	Thief River Falls.....	1935
Sheriff.....	O. L. Ihle.....	Thief River Falls.....	1935
Attorney.....	Paul A. Lundgren.....	Thief River Falls.....	1935
Judge of Probate.....	Andrew Bottelson.....	Thief River Falls.....	1937
Surveyor.....	Bert F. Umland.....	Thief River Falls.....	1935
Coroner.....	Dr. Jacob Biederman.....	Thief River Falls.....	1935
Clerk of Court.....	Adolf Ecklund.....	Thief River Falls.....	1937
Court Commissioner.....	Thora H. Nelson.....	Thief River Falls.....	1935
Superintendent of Schools.....	Amer C. Matheson.....	Thief River Falls.....	1935
County Commissioners—			
1st District.....	O. G. Lee.....	Erie.....	1937
2nd District.....	H. W. Kinghorn.....	Thief River Falls.....	1935
3rd District.....	Paul Roy.....	St. Hilaire.....	1937
4th District.....	Andrew Ness.....	Thief River Falls.....	1935
5th District.....	O. M. Mandt.....	Oklee.....	1937

## PINE COUNTY—County Seat, Pine City

Auditor.....	Andrew P. Edin.....	Pine City.....	1935
Treasurer.....	Frank Pofert.....	Pine City.....	1935
Register of Deeds.....	Philip L. Hamlin.....	Pine City.....	1935
Sheriff.....	Hannes Rypkema.....	Hinckley.....	1935
Attorney.....	Michael B. Hurley.....	Pine City.....	1935
Judge of Probate.....	Robert Wilcox.....	Pine City.....	1937
Surveyor.....	James Buckley.....	Pine City.....	1935
Coroner.....	Frank P. Gottry.....	Pine City.....	1935
Clerk of Court.....	William Mista.....	Pine City.....	1937
Court Commissioner.....	Chas. F. Stephan.....	Pine City.....	1935
Superintendent of Schools.....	Jens P. Miller.....	Pine City.....	1935
County Commissioners—			
1st District.....	John Ettel.....	Pine City.....	1935
2nd District.....	Wm G. Ausmus.....	Pine City.....	1937
3rd District.....	Nels Oakland.....	Hinckley.....	1935
4th District.....	Frank Stepan.....	Willow River.....	1937
5th District.....	Harry Gebhardt.....	Markville.....	1937

## PIPESTONE COUNTY—County Seat, Pipestone

Auditor.....	Tad A. Bailey.....	Pipestone.....	1935
Treasurer.....	Sam T. Marshall.....	Pipestone.....	1935
Register of Deeds.....	Keith Thorndyke.....	Pipestone.....	1935
Sheriff.....	Joe Hines.....	Pipestone.....	1935
Attorney.....	M. Tedd Evans.....	Pipestone.....	1935
Judge of Probate.....	J. W. Pierce.....	Pipestone.....	1937
Surveyor.....			
Coroner.....	Fred Walz.....	Pipestone.....	1935
Clerk of Court.....	Winifred Bartlett.....	Pipestone.....	1935
Court Commissioner.....			
Superintendent of Schools.....	Nellie E. Dodd.....	Pipestone.....	1935
County Commissioners—			
1st District.....	Walter H. Anderson.....	Pipestone.....	1937
2nd District.....	H. G. Klingbale.....	Pipestone.....	1935
3rd District.....	Wm. Lubke.....	Pipestone.....	1937
4th District.....	John Hellwinckel.....	Pipestone.....	1935
5th District.....	J. E. Morgan.....	Pipestone.....	1937

## POLK COUNTY—County Seat, Crookston

Office	Name	Postoffice Address	Term Expires
Auditor.....	Henry J. Welte.....	Crookston.....	1935
Treasurer.....	Lewis C. Hancock.....	Crookston.....	1935
Register of Deeds.....	Bertha Bjolin Henre.....	Crookston.....	1935
Sheriff.....	Ira L. Haaven.....	Crookston.....	1935
Attorney.....	George Hagen.....	Crookston.....	1935
Judge of Probate.....	Myrtle I. Hovland.....	Crookston.....	1935
Surveyor.....	Steener Steenerson.....	Crookston.....	1935
Coroner.....	Dr. H. E. Nelson.....	Crookston.....	1935
Clerk of Court.....	Minnie I. Boe.....	Crookston.....	1935
Court Commissioner.....	Hans Waage.....	Crookston.....	1935
Superintendent of Schools.....	I. S. Hov.....	Crookston.....	1935
County Commissioners—			
1st District.....	Peder Ofstedal.....	Fertile, R2.....	1937
2nd District.....	Adolph J. Skyberg.....	Fisher.....	1935
3rd District.....	Theo. Garvik.....	Crookston.....	1937
4th District.....	T. E. Kjolhaug.....	Foston.....	1935
5th District.....	James Driscoll.....	East Grand Forks.....	1937

## POPE COUNTY—County Seat, Glenwood

Auditor.....	P. H. Smith.....	Glenwood.....	1935
Treasurer.....	L. O. Sylvestre.....	Glenwood.....	1935
Register of Deeds.....	W. H. Engebretson.....	Glenwood.....	1935
Sheriff.....	Henry Ness.....	Glenwood.....	1935
Attorney.....	E. R. Selnes.....	Glenwood.....	1935
Judge of Probate.....	Ed. E. Barsness.....	Glenwood.....	1937
Surveyor.....	F. P. Schaub.....	Westport.....	1935
Coroner.....	H. J. Berry.....	Glenwood.....	1935
Clerk of Court.....	L. G. Solhaug.....	Glenwood.....	1935
Court Commissioner.....	T. T. Ofsthun.....	Glenwood.....	1935
Superintendent of Schools.....	Harold L. Eastlund.....	Glenwood.....	1935
County Commissioners—			
1st District.....	Andrew Sanness.....	Farwell.....	1937
2nd District.....	Joseph Achter.....	Glenwood.....	1935
3rd District.....	O. C. Kittelson.....	Brooken.....	1937
4th District.....	Eddie L. Berg.....	Starbuck.....	1935
5th District.....	Jacob H. Biokne.....	Lowry.....	1937

## RAMSEY COUNTY—County Seat, St. Paul

Auditor.....	Geo. J. Ries.....	St. Paul.....	1935
Treasurer.....	Elsa M. Obst.....	St. Paul.....	1935
Register of Deeds.....	J. J. Fitzgerald.....	St. Paul.....	1935
Sheriff.....	Geo. H. Moeller.....	St. Paul.....	1935
Attorney.....	M. F. Kinkad.....	St. Paul.....	1935
Judge of Probate.....	Albin S. Pearson.....	St. Paul.....	1937
Surveyor.....	Paul N. Coates.....	St. Paul.....	1935
Coroner.....	Carl A. Ingerson.....	St. Paul.....	1935
Clerk of Court.....	N. C. Robinson.....	St. Paul.....	1937
Court Commissioner.....	Henry Gallick.....	St. Paul.....	1935
Superintendent of Schools.....	Geo. S. Belland.....	St. Paul.....	1935
County Commissioners—			
1st District.....	Frank H. Gibbs.....	Como Sta, R5, St. P.....	1935
2nd District.....	James D. Swan.....	No. St. Paul.....	1935
3rd District.....	M. J. Carr.....	St. Paul.....	1935
3rd District.....	Harry P. Churchill.....	St. Paul.....	1935
3rd District.....	Louis H. Peter.....	St. Paul.....	1935
3rd District.....	Arthur A. Stewart.....	St. Paul.....	1935

## RED LAKE COUNTY—County Seat, Red Lake Falls

Auditor.....	George Dupont.....	Red Lake Falls.....	1935
Treasurer.....	Clarence W. Orr.....	Red Lake Falls.....	1935
Register of Deeds.....	J. A. C. Torgerson.....	Red Lake Falls.....	1935
Sheriff.....	Carl A. Kankel.....	Red Lake Falls.....	1935
Attorney.....	Fred L. Farley.....	Red Lake Falls.....	1935
Judge of Probate.....	Joseph Perrault.....	Red Lake Falls.....	1937
Surveyor.....	R. W. Tollofson, Road Eng.....	Red Lake Falls.....	1933
Coroner.....	Dr. J. A. Roy.....	Red Lake Falls.....	1935
Clerk of Court.....	P. F. Pouliot.....	Red Lake Falls.....	1935
Court Commissioner.....			
Superintendent of Schools.....	Erba E. Pouliot.....	Red Lake Falls.....	1935
County Commissioners—			
1st District.....	Frank P. Grenier.....	Red Lake Falls.....	1935
2nd District.....	L. E. Syster.....	Red Lake Falls.....	1937
3rd District.....	Ole O. Lee.....	Oklee.....	1935
4th District.....	Franz F. Frund.....	Red Lake Falls.....	1937
5th District.....	E. E. Hill.....	Brooks.....	1935



## REDWOOD COUNTY—County Seat, Redwood Falls

Office	Name	Postoffice Address	Term Expires
Auditor	Ira R. Rogers	Redwood Falls	1935
Treasurer	Arthur P. Falk	Redwood Falls	1935
Register of Deeds	E. H. Bollum	Redwood Falls	1935
Sheriff	L. J. Kise	Redwood Falls	1935
Attorney	Geo. A. Barnes	Redwood Falls	1935
Judge of Probate	A. R. A. Laudon	Redwood Falls	1937
Surveyor	Fred Anthony	Redwood Falls	1935
Coroner	A. W. Hubbard	Redwood Falls	1935
Clerk of Court	Frank Baldwin	Redwood Falls	1937
Court Commissioner	Elsie Howe	Redwood Falls	1935
Superintendent of Schools	C. D. Clippell	Redwood Falls	1935
County Commissioners—			
1st District	Phillip Raveling	Lucan	1937
2nd District	John Arends	Lamberton	1935
3rd District	J. P. Kragh	Morgan	1937
4th District	E. A. Pease	Redwood Falls	1935
5th District	Herman Muetzel	Belview	1937

## RENNVILLE COUNTY—County Seat, Olivia

Auditor	Carl A. Strom	Olivia	1935
Treasurer	Jennings L. O'Connor	Olivia	1935
Register of Deeds	Villa Collyer McDowell	Olivia	1935
Sheriff	Henry Heaney	Olivia	1935
Attorney	L. J. Lauerman	Olivia	1935
Judge of Probate	R. B. Henton	Olivia	1937
Surveyor	E. L. Chamberlain	Olivia	1935
Coroner	Dr. L. R. Pirach	Olivia	1935
Clerk of Court	H. J. Robertson	Olivia	1935
Court Commissioner	Matt Erickson	Olivia	1935
Superintendent of Schools	J. S. Burrell	Olivia	1935
County Commissioners—			
1st District	Henry Dobberstein	Buffalo Lake	1937
2nd District	Chas. Bauermeister	Fairfax	1935
3rd District	John Ederer	Morton	1937
4th District	M. P. Sanger	Bird Island	1935
5th District	G. O. Gjevre	Sacred Heart	1937

## RICE COUNTY—County Seat, Faribault

Auditor	Alfred W. Luecke	Faribault	1935
Treasurer	George Endres	Faribault	1935
Register of Deeds	George Thompson	Faribault	1935
Sheriff	Ernest W. Haverland	Faribault	1935
Attorney	Thos. H. Quinn	Faribault	1935
Judge of Probate	Martin M. Shields	Faribault	1937
Surveyor	Walter Docken	Faribault	1935
Coroner	M. M. Mayland	Faribault	1937
Clerk of Court	Elmer N. Heck	Faribault	1937
Court Commissioner	J. H. Lewis	Faribault	1935
Superintendent of Schools			
County Commissioners—			
1st District	Fred W. Chester	Faribault	1937
2nd District	H. F. C. Albers	Dundas	1935
3rd District	P. A. Smith	Faribault	1937
4th District	Ed. Romeo	Faribault	1935
5th District	Frank Parkos	Lonsdale	1937

## ROCK COUNTY—County Seat, Luverne

Auditor	Ray Koehn	Luverne	1935
Treasurer	Dan Herreld	Luverne	1935
Register of Deeds	Bertha M. Adams	Luverne	1935
Sheriff	F. F. Kitterman	Luverne	1935
Attorney	Frank F. Michael	Luverne	1935
Judge of Probate	Olaf Skyberg	Luverne	1937
Surveyor			
Coroner	F. W. Bofenkamp	Luverne	1935
Clerk of Court	O. E. Ferguson	Luverne	1935
Court Commissioner	Martin Webber	Luverne	1935
Superintendent of Schools	V. M. Barrett	Luverne	1935
County Commissioners—			
1st District	Henry Rolfs	Edgerton	1937
2nd District	H. A. Sandstede	Luverne	1935
3rd District	A. H. Halls	Hills	1937
4th District	James McKeon	Luverne	1935
5th District	Paul Unteidt	Kanaranzi	1937

## ROSEAU COUNTY—County Seat, Roseau

Office	Name	Postoffice Address	Term Expires
Auditor	Edgar O. Wold	Roseau	1935
Treasurer	O. G. Gunderson	Roseau	1935
Register of Deeds	J. A. Burkee	Roseau	1935
Sheriff	O. A. Rice	Roseau	1935
Attorney	M. J. Hegland	Roseau	1935
Judge of Probate	Henry Hagen	Roseau	1937
Surveyor	V. B. Chapin	Roseau	1935
Coroner	Carl Listug	Roseau	1935
Clerk of Court	P. O. Fryklund	Roseau	1937
Court Commissioner	J. W. Durham	Roseau	1937
Superintendent of Schools	Eddy E. Billberg	Roseau	1935
County Commissioners—			
1st District	J. W. Persson	Warroad	1935
2nd District	Martin Nelson	Roseau	1937
3rd District	Edward Erickson	Roseau	1935
4th District	Andrew O. Erickson	Badger	1937
5th District	Ole J. Winjum	Strathcona	1935

## ST. LOUIS COUNTY—County Seat, Duluth

Auditor	W. H. Borgen	Duluth	1935
Treasurer	William C. Sargent	Duluth	1935
Register of Deeds	Chas. Calligan	Duluth	1935
Sheriff	Samuel M. Owens	Duluth	1935
Attorney	Harry E. Boyle	Duluth	1935
Judge of Probate	Wm. A. Archer	Duluth	1935
Surveyor	Albin A. Anderson	Duluth	1935
Coroner	Dr. C. F. McComb	Duluth	1935
Clerk of Court	J. P. Johnson	Duluth	1937
Court Commissioner	J. E. Gardner	Duluth	1935
Superintendent of Schools	Arthur Lampe	Duluth	1935
County Commissioners—			
1st District	Eric M. Eklund	Duluth	1937
2nd District	E. M. Snyder	Duluth	1935
3rd District	Henry A. Anderson	Duluth	1937
4th District	Jacob L. Pete	Duluth	1935
5th District	William A. Newman	Duluth	1937
6th District	Victor Koski	Virginia	1937
7th District	John W. Pasich	Buhl	1937

## SCOTT COUNTY—County Seat, Shakopee

Auditor	Thos. H. Walsh	Shakopee	1935
Treasurer	H. R. Grosser	Shakopee	1935
Register of Deeds	R. G. Ballinger	Shakopee	1935
Sheriff	A. F. Meenbrink	Shakopee	1935
Attorney	H. A. Irwin	Belle Plaine	1935
Judge of Probate	F. J. Connolly	Shakopee	1937
Surveyor	E. A. Behmer	Shakopee	1937
Coroner	H. W. Reiter	Shakopee	1935
Clerk of Court	Hugo P. Hentges	Shakopee	1935
Court Commissioner			
Superintendent of Schools	T. J. Nickolay	Shakopee	1935
County Commissioners—			
1st District	Chas. Bowler	Belle Plaine	1937
2nd District	F. J. Bohnsack	New Prague	1935
3rd District	Peter Ploumen	Shakopee	1937
4th District	O. W. Mueller	Prior Lake	1935
5th District	A. J. Mahowald	New Market	1937

## SHERBURNE COUNTY—County Seat, Elk River

Auditor	Charles S. Wheaton, Jr.	Elk River	1935
Treasurer	Walter Sorenson	Elk River	1935
Register of Deeds	C. Bailey	Elk River	1935
Sheriff	N. J. Neumann	Elk River	1935
Attorney	Frank T. White	Elk River	1935
Judge of Probate	M. K. Iliff	Elk River	1937
Surveyor	F. W. Nickerson	Elk River	1935
Coroner	G. E. Page	Elk River	1935
Clerk of Court	C. W. Guptil	Elk River	1935
Court Commissioner			
Superintendent of Schools	Fred Williams	Clear Lake	1935
County Commissioners—			
1st District	J. E. Bloomdahl	Elk River	1937
2nd District	J. W. Rush	Big Lake	1935
3rd District	Henry Kilian	St. Cloud	1937
4th District	Thos. C. Tellefson	Princeton	1935
5th District	Nels Andersen	Zimmerman	1937

## SIBLEY COUNTY—County Seat, Gaylord

Office	Name	Postoffice Address	Term Expires
Auditor	Fred Hoppenstedt	Gaylord	1935
Treasurer	M. J. Molitor	Gaylord	1935
Register of Deeds	Florenz Seemann	Gaylord	1935
Sheriff	E. W. Zacharias	Gaylord	1935
Attorney	H. H. Bonniwell, Jr.	Gaylord	1935
Judge of Probate	Einar A. Rogstad	Gaylord	1937
Surveyor			
Coroner	C. O. Quist	Gaylord	1935
Clerk of Court	Grover C. Beatty	Gaylord	1937
Court Commissioner	S. J. Maurer	Gaylord	1935
Superintendent of Schools	Ella B. Thorson	Winthrop	1935
County Commissioners—			
1st District	Joseph Berla	Henderson	1937
2nd District	R. J. Lemberg	Gaylord	1935
3rd District	Henry D. Friedrichs	Gibbon	1937
4th District	J. Aug. Swanson	Winthrop	1935
5th District	Mike Brazil	Green Isle	1937

## STEARNS COUNTY—County Seat, St. Cloud

Auditor	Nicholas Thomey	St. Cloud	1935
Treasurer	L. J. Kost	St. Cloud	1935
Register of Deeds	Ray H. Bruning	St. Cloud	1935
Sheriff	B. E. Schoener	St. Cloud	1935
Attorney	James J. Quigley	St. Cloud	1935
Judge of Probate	Paul Ahles	St. Cloud	1937
Surveyor	Sam S. Chute	St. Cloud	1935
Coroner	Dr. M. J. Kern	St. Cloud	1935
Clerk of Court	John L. Dominik	St. Cloud	1935
Court Commissioner	J. I. Donohue	St. Cloud	1935
Superintendent of Schools	William A. Boerger	St. Cloud	1935
County Commissioners—			
1st District	Jos. Kowalkowski	St. Cloud	1935
2nd District	Anton Traut	St. Cloud, Rt. 2	1937
3rd District	John Lang	Richmond	1937
4th District	F. J. Schroeder	St. Joseph	1935
5th District	F. J. Borgmann	Sauk Centre	1935

## STEELE COUNTY—County Seat, Owatonna

Auditor	George Griffin	Owatonna	1935
Treasurer	W. A. Rusche	Owatonna	1935
Register of Deeds	Geo. D. Holden	Owatonna	1935
Sheriff	Jos. Fisher	Owatonna	1935
Attorney	Harold S. Nelson	Owatonna	1935
Judge of Probate	Bernard McGovern	Owatonna	1937
Surveyor			
Coroner	O. F. DeGroai	Owatonna	1935
Clerk of Court	S. C. Goff	Owatonna	1937
Court Commissioner	Bernard McGovern	Owatonna	1937
Superintendent of Schools	Marie K. Christianson	Owatonna	1935
County Commissioners—			
1st District	C. R. Langdon	Ellendale	1937
2nd District	Sam Prestegard	Owatonna	1935
3rd District	Fred Manke	Owatonna	1937
4th District	Wm. Crickmore	Owatonna	1935
5th District	F. J. Kasper	Owatonna	1937

## STEVENS COUNTY—County Seat, Morris

Auditor	Peter Peterson	Morris	1935
Treasurer	Carl Buckentin	Morris	1935
Register of Deeds	A. F. Riedner	Morris	1935
Sheriff	S. J. Ryan	Morris	1935
Attorney	R. G. Cushing	Hancock	1935
Judge of Probate	Ernest Grace	Morris	1937
Surveyor			
Coroner	J. A. Ringness	Morris	1935
Clerk of Court	Harry Peterson	Morris	1937
Court Commissioner			
Superintendent of Schools	Nellie M. Gould	Morris	1935
County Commissioners—			
1st District	Peter Falk	Donnelly	1937
2nd District	Henry Blees	Donnelly	1935
3rd District	J. W. Jones	Chokio	1937
4th District	Olaf Solvie	Hancock	1937
5th District	D. H. Lawler	Morris	1935

## SWIFT COUNTY—County Seat, Benson

Office	Name	Postoffice Address	Term Expires
Auditor.....	Leo E. Engleson.....	Benson.....	1935
Treasurer.....	I. B. Anderson.....	Benson.....	1935
Register of Deeds.....	K. N. Hagen.....	Benson.....	1935
Sheriff.....	Ed. S. Flaten.....	Benson.....	1935
Attorney.....	Kenneth Kivley.....	Appleton.....	1935
Judge of Probate.....	G. M. Hollenbeck.....	Benson.....	1935
Surveyor.....	A. W. Van Slyke.....	Benson.....	1935
Coroner.....	Julius Holland.....	Benson.....	1935
Clerk of Court.....	K. J. Rodberg.....	Benson.....	1935
Court Commissioner.....	I. M. Hudson.....	Benson.....	1935
Superintendent of Schools.....	Myrtle Rasmussen.....	Benson.....	1935
County Commissioners—			
1st District.....	A. M. Wise.....	Appleton.....	1937
2nd District.....	Otto Sachs.....	Holloway.....	1935
3rd District.....	Otto Herfindahl.....	Benson.....	1937
4th District.....	Thos. H. Goggin.....	DeCraff.....	1935
5th District.....	Ole R. Svor.....	Benson.....	1937

## TODD COUNTY—County Seat, Long Prairie

Auditor.....	L. J. Ramstad.....	Long Prairie.....	1935
Treasurer.....	August Stephan.....	Long Prairie.....	1935
Register of Deeds.....	C. A. Dahlman.....	Long Prairie.....	1935
Sheriff.....	S. H. Adams.....	Long Prairie.....	1935
Attorney.....	Louis J. Pluto.....	Long Prairie.....	1935
Judge of Probate.....	John Gillan.....	Long Prairie.....	1937
Surveyor.....	S. S. Sargeant.....	Long Prairie.....	1935
Coroner.....	Fred Soule.....	Browerville.....	1935
Clerk of Court.....	Maude Gutches.....	Long Prairie.....	1937
Court Commissioner.....	O. B. DeLaurier.....	Long Prairie.....	1937
Superintendent of Schools.....	Martha M. Thom.....	Long Prairie.....	1935
County Commissioners—			
1st District.....	A. H. Macke.....	Staples.....	1937
2nd District.....	Wm. F. Wieseke.....	Bertha.....	1935
3rd District.....	John Dinkel.....	Browerville.....	1937
4th District.....	B. F. Bisel.....	Burtrum.....	1935
5th District.....	M. E. Gutches.....	Long Prairie.....	1937

## TRAVERSE COUNTY—County Seat, Wheaton

Auditor.....	R. L. Johnson.....	Wheaton.....	1935
Treasurer.....	Wm. Rixe.....	Wheaton.....	1935
Register of Deeds.....	J. B. Bruns.....	Wheaton.....	1935
Sheriff.....	Geo. P. Schmits.....	Wheaton.....	1935
Attorney.....	A. H. Winter.....	Wheaton.....	1935
Judge of Probate.....	F. J. Steidl.....	Wheaton.....	1937
Surveyor.....			
Coroner.....	Amanda Asplund.....	Wheaton.....	1935
Clerk of Court.....	Ben Cunningham.....	Wheaton.....	1937
Court Commissioner.....	L. O. Davidson.....	Wheaton.....	1935
Superintendent of Schools.....	Grace Norgaard.....	Wheaton.....	1935
County Commissioners—			
1st District.....	Arthur Duffield.....	Browns Valley.....	1935
2nd District.....	J. W. Rixe.....	Graceville.....	1937
3rd District.....	Frank Bauer.....	Dumont.....	1935
4th District.....	Wm. Ringdahl.....	Wheaton.....	1937
5th District.....	George Leahy.....	White Rock, S.D.....	1935

## WABASHA COUNTY—County Seat, Wabasha

Auditor.....	C. O. Larson.....	Wabasha.....	1935
Treasurer.....	H. E. Binder.....	Wabasha.....	1935
Register of Deeds.....	Donald Duerre.....	Wabasha.....	1935
Sheriff.....	D. E. Brown.....	Wabasha.....	1935
Attorney.....	Alfred A. Burkhardt.....	Plainview.....	1935
Judge of Probate.....	Frank C. Goss.....	Wabasha.....	1935
Surveyor.....	Robt. E. Sutter.....	Kellogg.....	1935
Coroner.....	A. R. Schleicher.....	Millville.....	1935
Clerk of Court.....	S. E. Drury.....	Wabasha.....	1935
Court Commissioner.....	F. C. Goss.....	Wabasha.....	1935
Superintendent of Schools.....	Anton Fischer.....	Wabasha.....	1935
County Commissioners—			
1st District.....	R. L. Irish.....	Plainview.....	1937
2nd District.....	Fred C. Heise.....	Lake City.....	1935
3rd District.....	Nick Ilgen.....	Hammond.....	1937
4th District.....	Joe Ryan.....	Wabasha.....	1935
5th District.....	Fred A. Sass.....	Lake City.....	1937

## WADENA COUNTY—County Seat, Wadena

Office	Name	Postoffice Address	Term Expires
Auditor	Eugene Boss	Wadena	1935
Treasurer	Jesse W. Aldrich	Wadena	1935
Register of Deeds	A. P. Arvidson	Wadena	1935
Sheriff	John Bengtson	Wadena	1935
Attorney	Hugh C. Parker	Wadena	1935
Judge of Probate	Elmer Larson	Staples (Wadena after Jan.)	1937
Surveyor			
Coroner	Earle J. Wheeler	Sebeka	1935
Clerk of Court	Fred T. Claydon	Wadena	1935
Court Commissioner			
Superintendent of Schools	H. K. Bluhm	Wadena	1935
County Commissioners—			
1st District	Nels Baden	Wadena	1935
2nd District	C. M. Hastings	Verndale	1937
3rd District	A. M. Anderson	Verndale	1935
4th District	C. J. Pettersen	Wadena	1937
5th District	H. A. Hela	Menahga	1935

## WASECA COUNTY—County Seat, Waseca

Auditor	H. A. Panoram	Waseca	1935
Treasurer	Edw. Werdlin	Waseca	1935
Register of Deeds	Ole Engebretson	Waseca	1935
Sheriff	Earl Grant	Waseca	1935
Attorney	O. J. Ostensoe	Waseca	1935
Judge of Probate	R. R. Brown	Waseca	1937
Surveyor	Tom Mackey	Waseca	1935
Coroner	Orvie J. Swenson	Waseca	1935
Clerk of Court	Frank S. Papke	Waseca	1937
Court Commissioner	B. J. Lilly	Waseca	1935
Superintendent of Schools	H. C. VanLoh	Waseca	1935
County Commissioners—			
1st District	A. F. Sponberg	New Richland	1937
2nd District	Emmons H. Smith	Waseca	1935
3rd District	Ewald J. Bethke	Waseca	1937
4th District	H. C. Grawunder	Janesville	1935
5th District	Gust Marquardt	Janesville	1937

## WASHINGTON COUNTY—County Seat, Stillwater

Auditor	J. F. Kilty	Stillwater	1935
Treasurer	Daisy M. Foster	Stillwater	1935
Register of Deeds	A. W. Magnuson	Stillwater	1935
Sheriff	Thos. H. Maher	Stillwater	1935
Attorney	F. M. Lindbloom	Stillwater	1935
Judge of Probate	Edward Thelen	Stillwater	1937
Surveyor	L. Norton Clarke	Stillwater	1935
Coroner	E. V. Strand	Bayport	1935
Clerk of Court	Reuben C. Peterson	Stillwater	1937
Court Commissioner	Wm. P. Nolan	Stillwater	1935
Superintendent of Schools	E. E. Bloomquist	Stillwater	1935
County Commissioners—			
1st District	Thos. F. Lynch	Withrow	1937
2nd District	Wm. M. Greeder	Stillwater	1935
3rd District	Ray A. Hoehne	Stillwater	1937
4th District	H. C. Whalen	Stillwater, R.F.D.	1935
5th District	G. F. Tibbetts	Langdon	1937

## WATONWAN COUNTY—County Seat, St. James

Auditor	J. E. Setrum	St. James	1935
Treasurer	Samuel Jackson	St. James	1935
Register of Deeds	Fred Church	St. James	1935
Sheriff	J. C. Bermel	St. James	1935
Attorney	John V. Bumby	St. James	1935
Judge of Probate	George W. Seager	St. James	1937
Surveyor (Appointed)	T. J. Buhl	St. James	
Coroner	Dr. W. J. McCarthy	Madelia	1935
Clerk of Court	Harry W. Gibbs	St. James	1935
Court Commissioner			
Superintendent of Schools	Mabel S. Madson	St. James	1935
County Commissioners—			
1st District	Clark Penney	Madelia	1937
2nd District	Frank Shoen	Truman	1935
3rd District	N. L. Zender	St. James	1937
4th District	F. A. Nelson	St. James	1935
5th District	Albert Lantz	Butterfield	1937

## WILKIN COUNTY—County Seat, Breckenridge

Office	Name	Postoffice Address	Term Expires
Auditor.....	C. A. Seffens.....	Breckenridge.....	1935
Treasurer.....	D. A. Mathews.....	Breckenridge.....	1935
Register of Deeds.....	Edgar E. Waite.....	Breckenridge.....	1935
Sheriff.....	James Fitzgerald.....	Breckenridge.....	1935
Attorney.....	E. H. Elwin.....	Breckenridge.....	1935
Judge of Probate.....	E. C. Parker.....	Breckenridge.....	1937
Surveyor.....	John Reber.....	Foxhome.....	1935
Coroner.....	D. J. McMahon.....	Breckenridge.....	1935
Clerk of Court.....	David J. Jones.....	Breckenridge.....	1935
Court Commissioner.....	R. W. Nelson.....	Breckenridge.....	1935
Superintendent of Schools.....	Clarence Gordhamer.....	Breckenridge.....	1935
County Commissioners—			
1st District.....	Bert Huse.....	Campbell.....	1935
2nd District.....	Louis Gewalt.....	Breckenridge.....	1937
3rd District.....	O. A. Olstad.....	Rothmay.....	1935
4th District.....	J. M. Haire.....	Kent.....	1937
5th District.....	W. J. Stegge.....	Barnesville.....	1935

## WINONA COUNTY—County Seat, Winona

Auditor.....	Adolph Baeuerlen.....	Winona.....	1935
Treasurer.....	John C. Bambenek.....	Winona.....	1935
Register of Deeds.....	Theo. Schumacher.....	Winona.....	1935
Sheriff.....	Fred W. Seeling, Jr.....	Winona.....	1935
Attorney.....	E. D. Libera.....	Winona.....	1935
Judge of Probate.....	Robert E. Looby.....	Winona.....	1937
Surveyor.....	E. C. Burns.....	Winona.....	1935
Coroner.....	Dr. P. A. Mattison.....	Winona.....	1935
Clerk of Court.....	Joseph C. Page.....	Winona.....	1935
Court Commissioner.....			
Superintendent of Schools.....	Clyde R. Morrison.....	Winona.....	1935
County Commissioners—			
1st District.....	Teofil Pellowski.....	Winona.....	1937
2nd District.....	Louis A. Posz.....	Winona.....	1935
3rd District.....	E. J. Heim.....	St. Charles.....	1937
4th District.....	Benj. Campbell.....	Utica.....	1935
5th District.....	W. K. Beach.....	Dakota.....	1937

## WRIGHT COUNTY—County Seat, Buffalo

Auditor.....	Ernest R. Anderson.....	Buffalo.....	1935
Treasurer.....	Oscar J. Peterson.....	Buffalo.....	1935
Register of Deeds.....	A. E. Learned.....	Buffalo.....	1935
Sheriff.....	Paul H. Kritzeck.....	Howard Lake.....	1935
Attorney.....	Thos. P. Welch.....	Buffalo.....	1935
Judge of Probate.....	Oscar J. Anderson.....	Buffalo.....	1937
Surveyor.....			
Coroner.....	C. L. Roholt.....	Waverly.....	1935
Clerk of Court.....	F. M. Leahy.....	Buffalo.....	1937
Court Commissioner.....	J. J. Erickson.....	Buffalo.....	1935
Superintendent of Schools.....	Albert A. Anderson.....	Cokato.....	1935
County Commissioners—			
1st District.....	Ben M. Schneider.....	Maple Lake.....	1937
2nd District.....	B. J. Conlin.....	Monticello.....	1935
3rd District.....	Frank Leiter.....	Delano.....	1937
4th District.....	T. J. Havery.....	Anandale.....	1935
5th District.....	Sam Hess.....	Howard Lake.....	1937

## YELLOW MEDICINE COUNTY—County Seat, Granite Falls

Auditor.....	G. H. Wilson.....	Granite Falls.....	1935
Treasurer.....	Ludwig Hanson.....	Granite Falls.....	1935
Register of Deeds.....	Oscar C. Knutson.....	Granite Falls.....	1935
Sheriff.....	Martin F. Fitzner.....	Granite Falls.....	1935
Attorney.....	Salmer N. Knutson.....	Granite Falls.....	1935
Judge of Probate.....	Ole Hartwick.....	Granite Falls.....	1937
Surveyor.....	John Norgaard.....	Granite Falls.....	1935
Coroner.....	Oscar M. Olson.....	Granite Falls.....	1935
Clerk of Court.....	Edw. O. Dibble.....	Granite Falls.....	1935
Court Commissioner.....	F. E. Millard.....	Canby.....	1935
Superintendent of Schools.....	Clara Thorpe.....	Granite Falls.....	1935
County Commissioners—			
1st District.....	K. O. Kvistad.....	Echo.....	1937
2nd District.....	Albert Stevens.....	Wood Lake.....	1935
3rd District.....	S. B. Gunderson.....	Clarkfield.....	1937
4th District.....	Geo. O. Paulson.....	Porter.....	1935
5th District.....	Walford Anderson.....	Canby.....	1935

## COUNTIES OF MINNESOTA

TOGETHER WITH DATE OF ESTABLISHMENT BY ACTS OF THE LEGISLATURE  
AND BY PROCLAMATIONS OF THE GOVERNOR

COUNTY	DATE	COUNTY	DATE
Aitkin.....	May 23, 1857.	Marshall.....	February 25, 1879.
Anoka.....	May 23, 1857.	Martin.....	May 23, 1857.
Becker.....	March 18, 1858.	Meeker.....	February 23, 1856.
Beltrami.....	February 28, 1866.	Mille Lacs.....	May 23, 1857.
Benton.....	October 27, 1849.	Morrison.....	February 23, 1855.
Big Stone.....	February 20, 1862.	Mower.....	February 20, 1855.
Blue Earth.....	March 5, 1853.	Murray.....	May 23, 1857.
Brown.....	February 20, 1855.	Nicollet.....	March 5, 1853.
Carlton.....	May 23, 1857.	Nobles.....	May 23, 1857.
Carver.....	February 20, 1855.	Norman.....	February 17, 1881.
Cass.....	September 1, 1851.	Olmsted.....	February 20, 1855.
Chippewa.....	February 20, 1862.	Otter Tail.....	March 18, 1858.
Chicago.....	September 1, 1851.	Pennington.....	November 23, 1910.
Clay.....	March 8, 1862.	Pine.....	March 1, 1856.
Clearwater.....	December 20, 1902.	Pipestone.....	May 23, 1857.
Cook.....	March 9, 1874.	Polk.....	July 20, 1858.
Cottonwood.....	May 23, 1857.	Pope.....	February 20, 1862.
Crow Wing.....	May 23, 1857.	Ramsey.....	October 27, 1849.
Dakota.....	October 27, 1859.	Red Lake.....	December 24, 1896.
Dodge.....	February 20, 1855.	Redwood.....	February 6, 1862.
Douglas.....	March 8, 1858.	Renville.....	February 20, 1855.
Faribault.....	February 20, 1855.	Rice.....	March 5, 1858.
Fillmore.....	March 5, 1853.	Rock.....	May 23, 1857.
Freeborn.....	February 20, 1855.	Roseau.....	December 31, 1894.
Goodhue.....	March 5, 1853.	St. Louis.....	March 3, 1855.
Grant.....	March 6, 1868.	Scott.....	March 5, 1853.
Hennepin.....	March 6, 1852.	Sherburne.....	February 25, 1856.
Houston.....	February 23, 1854.	Sibley.....	March 5, 1853.
Hubbard.....	February 26, 1883.	Stearns.....	February 20, 1855.
Isanti.....	October 27, 1849.	Steele.....	February 20, 1855.
Itasca.....	October 27, 1849.	Stevens.....	February 20, 1862.
Jackson.....	May 23, 1857.	Swift.....	February 18, 1870.
Kanabec.....	March 13, 1858.	Todd.....	February 20, 1855.
Kandiyohi.....	March 20, 1858.	Traverse.....	February 20, 1862.
Kittson.....	March 9, 1878.	Wabasha.....	October 27, 1849.
Koochiching.....	December 19, 1906.	Wadena.....	June 11, 1858.
Lac qui Parle.....	March 6, 1871.	Waseca.....	February 27, 1857.
Lake.....	March 1, 1866.	Washington.....	October 27, 1849.
Lake of the Woods.....	November 28, 1922.	Watsonwan.....	February 25, 1860.
Le Sueur.....	March 5, 1853.	Wilkin.....	March 6, 1868.
Lincoln.....	March 6, 1873.	Winona.....	February 23, 1854.
Lyon.....	March 6, 1868.	Wright.....	February 20, 1855.
McLeod.....	March 1, 1856.	Yellow Medicine.....	March 6, 1871.
Mahnomen.....	December 27, 1906.		

Fifty-seven of the eighty-seven counties in Minnesota were established during the Territorial period before May 11, 1858. Fourteen were established between that date and 1869. Seven, namely, Swift, Lac qui Parle, Yellow Medicine, Lincoln, Cook, Kittson and Marshall Counties, during the next ten years. Nine, Norman, Hubbard, Roseau, Red Lake, Clearwater, Koochiching, Mahnomen, Pennington and Lake of the Woods, have since been added to the list by proclamation.

# OFFICIAL COURT REPORTERS 1933

## DISTRICTS COURTS

Dist.	Judge	Reporter	Address
1	W. A. Schultz.....	Mrs. Mabel Vandersteen...	Hastings
	Charles P. Hall.....	Miss Ethel R. Bach.....	Red Wing
2	Hugo O. Hanft.....	Miss Ottillie Hess.....	St. Paul
	James C. Michael.....	Paul Geer .....	St. Paul
	John W. Boerner.....	Andrew Hanson .....	St. Paul
	Richard D. O'Brien.....	Miss Lou Brahy.....	St. Paul
	Carlton F. McNally.....	Mr. Morgan .....	St. Paul
	Kenneth G. Brill.....	Charles P. Murray.....	St. Paul
	Gustavus Loevinger.....	Miss Eva C. Greer.....	St. Paul
	Richard A. Walsh.....	Arthur P. Moore.....	St. Paul
3	Vernon Gates .....	Harry S. Murphy.....	Rochester
	Karl Finkelnburg .....	William H. Moore.....	Winona
4	Horace D. Dickinson.....	Arthur W. Shaw.....	Minneapolis
	Edward F. Waite.....	Cass McFarland.....	Minneapolis
	William C. Leary.....	Frank D. Durant.....	Minneapolis
	W. W. Bardwell.....	Clifford H. Ward .....	Minneapolis
	Edmund A. Montgomery.....	Wm. C. Ward.....	Minneapolis
	Mathias Baldwin .....	Wm. M. Higgins.....	Minneapolis
	Paul W. Guilford.....	George Schnepfer .....	Minneapolis
	Frank E. Reed.....	Robert H. Biron .....	Minneapolis
	A. W. Selover.....	Frank H. Ford.....	Minneapolis
	Levi M. Hall .....	Frank Bowler .....	Minneapolis
	Lars O. Rue .....	P. J. Ahern, Sec'y-Treas., Minn. Sh. R. Association	Minneapolis
5	Fred W. Senn.....	Frank G. Kiesler.....	Waseca
6	Harry A. Johnson.....	A. E. Knaub.....	Mankato
7	Carroll A. Nye.....	W. E. Gratham, Pres. Minn. Sh. R. Association..	Moorhead
	John A. Roesser.....	Arthur M. Gorman.....	St. Cloud
	Don. M. Cameron.....	John P. Vandersluis.....	Fergus Falls
8	C. M. Tift.....	H. W. Southworth.....	Glencoe
9	A. B. Gislason.....	W. T. Eckstein.....	New Ulm
	Albert H. Enerson.....	Walter W. White.....	Marshall
10	Norman E. Peterson.....	Julius S. Kniesel.....	Albert Lea
11	Martin Hughes .....	C. E. Dwyer.....	Hibbing
	Bert Fesler .....	G. Fred Carson.....	Duluth
	Edward Freeman .....	Roy E. Gordon.....	Virginia
	C. R. Magney.....	Lee A. LaBaw.....	Duluth
	Henry J. Grannis.....	Chas. G. Murray.....	Duluth
	E. J. Kenny.....	Edward J. Egan.....	Duluth
12	G. E. Qvale.....	C. H. Sherwood.....	Willmar
	Harold Baker .....	O. W. Nordbye.....	Granite Falls
13	C. T. Howard.....	Miss Doris H. Mutz.....	Pipestone
14	William Watts .....	C. M. Lohn.....	Crookston
	Julius Olson .....	Harley Swenson .....	Warren
15	B. F. Wright.....	A. F. Madison.....	Park Rapids
	Graham M. Torrance.....	Ferris Gordon.....	Bemidji
	Alfred L. Thwing.....	E. A. Hall .....	Grand Rapids
16	Stephen A. Flaherty.....	G. L. H. Tucker.....	Minneapolis
17	Julius E. Hayercraft.....	Harold J. Wright.....	Fairmont
18	Arthur E. Giddings.....	George C. Starr.....	Cambridge
19	Alfred P. Stolberg.....	W. E. Maunsell.....	Stillwater



## MUNICIPAL COURTS

Judge	Reporter	Address
<b>Minneapolis:</b>		
Fred B. Wright.....	Ray Lerschen .....	Minneapolis
Clyde R. White.....	Miss Barbara Healy.....	Minneapolis
Paul J. Carroll.....	Jessie Carey Smith.....	Minneapolis
Luther Youngdahl .....	Emery Caton .....	Minneapolis
<b>St. Paul:</b>		
J. W. Finehout.....	H. C. Burmingham.....	St. Paul
Clayton Parks.....	.....	St. Paul
J. L. Rounds (Conciliation)...	.....	.....
<b>Duluth:</b>		
Richard M. Funck.....	Ivan G. Walz.....	Duluth
Elmer W. McDevitt.....	Lyon H. Fowler.....	Duluth
Chauncey C. Colton (Conciliation) .....	.....	.....

## FEDERAL COURTS

J. W. Molyneaux.....	Hugo Ackerman .....	Minneapolis 946 McKnight
Gunnar Nordbye.....	Louis F. Ayer.....	Minneapolis 946 McKnight
W. C. Cant.....	Stanley Gilpin .....	Minneapolis 946 McKnight

## DISTRICT COURTS

Compensation, \$4,800 or more

Term six years—Expire first Tuesday in January of year stated.

District	Names	Postoffice	Term Expires
First .....	W. A. Schultz.....	So. St. Paul...	1937
First .....	Charles P. Hall.....	Red Wing.....	1935
Second .....	Hugo O. Hanft.....	St. Paul .....	1939
Second .....	James C. Michael.....	St. Paul .....	1935
Second .....	John W. Boerner.....	St. Paul .....	1935
Second .....	Richard D. O'Brien.....	St. Paul .....	1937
Second .....	Carlton F. McNally.....	St. Paul .....	1939
Second .....	Kenneth G. Brill.....	St. Paul .....	1937
Second .....	Gustavus Loevinger.....	St. Paul.....	1939
Second .....	Richard A. Walsh.....	St. Paul.....	1939
Third .....	Vernon Gates.....	Rochester.....	1939
Third .....	Karl Finkelnburg.....	Winona.....	1939
Fourth .....	Horace D. Dickinson.....	Minneapolis ..	1935
Fourth .....	Edward F. Waite.....	Minneapolis ..	1937
Fourth .....	William C. Leary.....	Minneapolis ..	1937
Fourth .....	W. W. Bardwell.....	Minneapolis ..	1937
Fourth .....	Edmund A. Montgomery.....	Minneapolis ..	1939
Fourth .....	Mathias Baldwin.....	Minneapolis ..	1935
Fourth .....	Paul W. Guilford.....	Minneapolis ..	1937
Fourth .....	Frank E. Reed.....	Minneapolis ..	1937
Fourth .....	Arthur W. Selover.....	Minneapolis ..	1939
Fourth .....	Levi M. Hall.....	Minneapolis ..	1939
Fourth .....	Lars O. Rue.....	Minneapolis ..	1939
Fifth .....	Fred W. Senn.....	Waseca.....	1937
Sixth .....	Harry A. Johnson.....	Mankato.....	1939
Seventh .....	Carroll A. Nye.....	Moorhead.....	1935
Seventh .....	John A. Roeser.....	St. Cloud.....	1939
Seventh .....	Don. M. Cameron.....	Little Falls.....	1935
Eighth .....	C. M. Tift.....	Glencoe.....	1935
Ninth .....	A. B. Gislason.....	Marshall.....	1935
Ninth .....	Albert H. Enersen.....	Lamberton.....	1939
Tenth .....	Norman E. Peterson.....	Albert Lea.....	1937
Eleventh .....	Martin Hughes.....	Hibbing.....	1935
Eleventh .....	Bert Fesler.....	Duluth.....	1939
Eleventh .....	Edward Freeman.....	Virginia.....	1937
Eleventh .....	C. R. Magney.....	Duluth.....	1939
Eleventh .....	Henry J. Grannis.....	Duluth.....	1937
Eleventh .....	Edwin J. Kenny.....	Duluth.....	1937
Twelfth .....	G. E. Qvale.....	Willmar.....	1935
Twelfth .....	Harold Baker.....	Renville.....	1935
Thirteenth .....	C. T. Howard.....	Pipestone.....	1935
Fourteenth .....	William Watts.....	Crookston.....	1935
Fourteenth .....	Julius I. Olson.....	Warren.....	1939
Fifteenth .....	B. P. Wright.....	Park Rapids.....	1939
Fifteenth .....	Graham M. Torrance.....	Bemidji.....	1935
Fifteenth .....	Alfred L. Thwing.....	Grand Rapids.....	1937
Sixteenth .....	Stephen A. Flaherty.....	Morris.....	1937
Seventeenth .....	Julius E. Hayercraft.....	Fairmont.....	1939
Eighteenth .....	Arthur E. Giddings.....	Anoka.....	1937
Nineteenth .....	Alfred P. Stolberg.....	Center City.....	1935

# OFFICIALS OF THE STATES 1933-1935

## ALABAMA CAPITOL—MONTGOMERY

Office	Name	Politics	Home Address	Compensation
Governor .....	B. M. Miller.....	Dem.	Camden .....	\$7,500
Lieutenant Governor..	Hugh D. Merrill.....	Dem.	Anniston .....	•
Secretary of State...	Pete B. Jarman, Jr.....	Dem.	Montgomery .....	4,000
State Treasurer.....	S. H. Blain.....	Dem.	Montgomery .....	4,000
State Auditor .....	John Brandon.....	Dem.	Montgomery .....	4,000
Attorney General ....	Thos. E. Knight, Jr.....	Dem.	Montgomery .....	4,000

\* Per diem as Pres. Senate or serving.

## ARIZONA CAPITOL—PHOENIX

Governor .....	Dr. B. B. Moeur.....	Dem.	Tempe .....	\$7,500
Secretary of State...	James Kerby .....	Dem.	Phoenix .....	5,000
State Treasurer .....	W. M. Cox.....	Dem.	Bisbee .....	4,500
State Auditor .....	Ana Frohmiller .....	Dem.	Phoenix .....	4,500
Attorney General.....	Arthur T. LaPrade.....	Dem.	Phoenix .....	5,500

## ARKANSAS CAPITOL—LITTLE ROCK

Governor .....	J. M. Futrell.....	Dem.	Paragould .....	\$6,000*
Lieutenant Governor..	Lee Cazort .....	Dem.	Little Rock .....	2,000
Secretary of State...	Ed. F. McDonald.....	Dem.	Sheridan .....	4,000
State Treasurer.....	Roy V. Leonard.....	Dem.	Little Rock .....	4,000
State Auditor .....	J. Oscar Humphries.....	Dem.	DeQueen .....	4,000
Attorney General ....	Hal. L. Norwood.....	Dem.	Mena .....	5,000

\*\$1,000.00 Annually for mansion rent.

## CALIFORNIA CAPITOL—SACRAMENTO

Governor .....	James Rolph, Jr.....	Rep.	San Francisco ...	\$10,000
Lieutenant Governor..	Frank F. Merriam .....	Rep.	Long Beach .....	4,000
Secretary of State...	Frank C. Jordan .....	Rep.	Auburn .....	5,000
State Treasurer.....	Chas. G. Johnson.....	Rep.	Sacramento .....	5,000
State Controller.....	Ray L. Riley .....	Rep.	San Bernardino..	5,000
Attorney General....	U. S. Webb .....	Rep.	San Francisco ...	6,000

## COLORADO CAPITOL—DENVER

Governor .....	Edwin C. Johnson.....	Dem.	Craig .....	\$5,000
Lieutenant Governor..	Ray H. Talbot.....	Dem.	Pueblo .....	1,000
Secretary of State...	Chas. M. Armstrong.....	Rep.	Denver .....	4,000
State Auditor.....	Benj. F. Stapleton.....	Dem.	Denver .....	6,000
State Treasurer .....	Homer F. Bedford .....	Dem.	Greeley .....	4,000
Attorney General ....	Paul P. Prosser.....	Dem.	Denver .....	5,000

## CONNECTICUT CAPITOL—HARTFORD

Governor .....	Wilbur L. Cross.....	Dem.	New Haven .....	\$5,000
Lieutenant Governor..	Roy C. Wilcox.....	Rep.	Meriden .....	1,500
Secretary of State...	John A. Danaher.....	Rep.	Hartford .....	2,500
State Treasurer .....	J. William Hope.....	Rep.	Bridgeport .....	2,500
Comptroller .....	Anson F. Keeler.....	Rep.	Norwalk .....	2,500
Attorney General ....	Warren B. Burrows.....	Rep.	Groton .....	6,000

**DELAWARE**  
**CAPITOL—DOVER**

Office	Name	Politics	Home Address	Compensation
Governor .....	Clayton Douglass Buck....	Rep.	State Road .....	\$7,500
Lieutenant Governor...	Dr. Roy F. Corley.....	Rep.	Smyrna .....	12*
Secretary of State...	Chas. H. Grantland.....	Rep.	Wilmington .....	6,000
State Treasurer .....	George S. Williams.....	Rep.	Millsboro .....	3,500
State Auditor .....	J. Henry Hazel.....	Rep.	Dover .....	3,600
Attorney General....	Daniel J. Layton.....	Rep.	Georgetown .....	3,600

\*Per diem, during session of Legislature.

**FLORIDA**  
**CAPITOL—TALLAHASSEE**

Governor .....	David Sholtz .....	Dem.	Tallahassee .....	\$10,000
Secretary of State...	R. A. Gray.....	Dem.	Tallahassee .....	6,000
Comptroller .....	J. M. Lee.....	Dem.	Tallahassee .....	6,000
State Treasurer .....	W. V. Knott.....	Dem.	Tallahassee .....	6,000
Attorney General....	Cary D. Landis.....	Dem.	Tallahassee .....	6,000
Com. of Agriculture...	Nathan Mayo .....	Dem.	Tallahassee .....	6,000
Supt. Pub. Instruction	W. S. Cawthon.....	Dem.	Tallahassee .....	6,000

**GEORGIA**  
**CAPITOL—ATLANTA**

Governor .....	Eugene Talmadge .....	Dem.	.....	\$7,500
Secretary of State...	John B. Wilson.....	Dem.	.....	5,000
State Treasurer.....	M. L. Ledford.....	Dem.	.....	6,200
State Auditor.....	Thomas Wisdom .....	Dem.	.....	6,000
Attorney General....	M. J. Youmans .....	Dem.	.....	5,500
Comptroller General.	William B. Harrison....	Dem.	.....	6,200

**IDAHOO**  
**CAPITOL—BOISE**

Governor .....	C. Ben Ross.....	Dem.	.....	\$5,000
Lieutenant Governor.	George E. Hill.....	Dem.	.....	Honor
Secretary of State...	Franklin Girard .....	Dem.	.....	4,000
State Auditor .....	Harry C. Parsons.....	Dem.	.....	4,000
State Treasurer .....	Myrtle P. Enking.....	Dem.	.....	4,000
Attorney General ...	Bert H. Miller.....	Dem.	.....	4,000

**ILLINOIS**  
**CAPITOL—SPRINGFIELD**

Governor .....	Henry Horner .....	Dem.	Chicago .....	\$12,500
Lieutenant Governor.	Thomas F. Donovan.....	Dem.	Joliet .....	5,000
Secretary of State...	Edward J. Hughes.....	Dem.	Chicago .....	10,000
State Treasurer.....	John C. Martin.....	Dem.	Salem .....	10,000
State Auditor .....	Edward J. Barrett.....	Dem.	Chicago .....	10,000
Supt. Pub. Instr....	Francis G. Blair.....	Dem.	Charleston .....	10,000
Attorney General ...	Otto Kerner .....	Dem.	Chicago .....	10,000
Clk. of Supreme Court	Adam F. Bloch.....	Dem.	Chicago .....	10,000

**INDIANA**  
**CAPITOL—INDIANAPOLIS**

Governor .....	Paul Y. McNutt.....	Dem.	Bloomington .....	\$8,000.
Lieutenant Governor.	M. Clifford Townsend....	Dem.	Marion .....	1,000*
Secretary of State...	Frank Mayr, Jr.....	Dem.	South Bend .....	6,500
State Treasurer.....	William Storen .....	Dem.	Scottsburg .....	7,500
State Auditor .....	Floyd E. Williamson....	Dem.	Indianapolis .....	7,500
Attorney General ...	Philip Lutz .....	Dem.	Boonville .....	7,500

\*In addition, the Lieutenant Governor receives a per diem of \$12.00 during the sessions of the General Assembly.

**IOWA**  
**CAPITOL—DES MOINES**

Governor .....	Clyde L. Herring.....	Dem.	Des Moines .....	\$7,500
Lieutenant Governor.	N. G. Kraschel.....	Dem.	Harlan .....	2,000
Secretary of State...	Mrs. Alex Miller.....	Dem.	Washington .....	5,000
State Treasurer .....	Leo J. Wegman.....	Dem.	Carroll .....	5,000
State Auditor .....	C. W. Storms .....	Dem.	Fort Madison .....	5,000
Attorney General ...	Edward L. O'Connor.....	Dem.	Iowa City .....	5,000

### KANSAS

#### CAPITOL—TOPEKA

Office	Name	Politics	Home Address	Compensation
Governor .....	Alf. M. Landon .....	Rep.	Independence .....	\$5,000
Lieutenant Governor ..	Charles W. Thompson ..	Rep.	Topeka .....	1,200
Secretary of State .....	Frank J. Ryan .....	Rep.	Kansas City .....	3,000
State Auditor .....	Will J. French .....	Rep.	St. John .....	3,000
State Treasurer .....	T. B. Boyd .....	Rep.	Topeka .....	3,600
Attorney General .....	Roland Boynton .....	Rep.	Emporia .....	4,000
Supt. of Pub. Instr. ....	W. T. Markham .....	Dem.	Yeates Center .....	3,000
Commissioner of Ins. ....	Chas. F. Hobbs .....	Rep.	Baldwin .....	3,000
State Printer .....	W. C. Austin .....	Rep.	Cottonwood Falls ..	3,000

### KENTUCKY

#### CAPITOL—FRANKFORT

Governor .....	Ruby Laffoon .....	Dem.	Madisonville .....	\$6,500 & home
Lieutenant Governor ..	A. B. Chandler .....	Dem.	Versailles .....	15 per day
Secretary of State .....	Miss Sara W. Mahan .....	Dem.	Danville .....	4,000
State Treasurer .....	Elam Huddleston .....	Dem.	Louisville .....	3,600
State Auditor .....	J. Dan Talbott .....	Dem.	Bardstown .....	3,600
Supt. of Pub. Instr. ....	James H. Richmond .....	Dem.	Louisville .....	4,000
Attorney General .....	Bailey P. Wootton .....	Dem.	Hazard .....	4,000
Com. of Agr. L. & S. ....	Eugene Flowers .....	Dem.	Russellville .....	4,000
Clk. Ct. of Appeals .....	Frank Owens .....	Dem.	Wickliffe .....	4,000

### LOUISIANA

#### CAPITOL—BATON ROUGE

Governor .....	Oscar K. Allen .....	Dem.	<b>Baton Rouge</b> .....	\$7,500
Lieutenant Governor ..	John B. Fournet .....	Dem.	Jennings .....	2,400
Secretary of State .....	E. A. Conway .....	Dem.	<b>Baton Rouge</b> .....	5,000
State Treasurer .....	J. S. Cave .....	Dem.	<b>Baton Rouge</b> .....	5,000
State Auditor .....	L. B. Baynard, Jr. ....	Dem.	<b>Baton Rouge</b> .....	5,000
Attorney General .....	G. L. Porterie .....	Dem.	New Orleans .....	5,000

### MAINE

#### CAPITOL—AUGUSTA

Governor .....	Louis J. Brann .....	Dem.	Lewiston .....	\$5,000
Secretary of State .....	Robinson C. Tobey .....	Rep.	Augusta .....	4,000
State Treasurer .....	George S. Foster .....	Rep.	Ellsworth .....	3,000
State Auditor .....	Elbert D. Hayford .....	Rep.	Farmingdale .....	4,000
Attorney General .....	Clyde R. Chapman .....	Rep.	Belfast .....	4,000

### MARYLAND

#### CAPITOL—ANNAPOLIS

Governor .....	Albert C. Ritchie .....	Dem.	Baltimore City .....	\$4,500
Secretary of State .....	David C. Winebrenner 3d. .	Dem.	Annapolis .....	2,000
State Treasurer .....	John M. Dennis .....	Dem.	Riderwood .....	2,500
State Auditor .....	Edmund R. Stewart .....	Dem.	Kingston .....	4,500
Attorney General .....	Wm. Preston Lane, Jr. ....	Dem.	Belair .....	5,000

### MASSACHUSETTS

#### CAPITOL—BOSTON

Governor .....	Joseph B. Ely .....	Dem.	Westfield .....	\$10,000
Lieutenant Governor ..	Gaspar G. Bacon .....	Rep.	Boston .....	4,000
Secretary of State .....	Frederick W. Cook .....	Rep.	Somerville .....	7,000
State Treasurer .....	Charles F. Hurley .....	Dem.	Cambridge .....	6,000
State Auditor .....	Francis X. Hurley .....	Dem.	Cambridge .....	6,000
Attorney General .....	Joseph E. Warner .....	Rep.	Taunton .....	8,000

### MICHIGAN

#### CAPITOL—LANSING

Governor .....	William A. Comstock .....	Dem.	Detroit .....	\$5,000
Lieutenant Governor ..	Allen E. Stebbins .....	Dem.	Ironia .....	3 per day
Secretary of State .....	Frank D. Fitzgerald .....	Rep.	Grand Ledge .....	2,500
State Treasurer .....	Patrick H. O'Brien .....	Dem.	Detroit .....	2,500
Auditor General .....	Theodore I. Fry .....	Dem.	Fremont .....	2,500
Attorney General .....	John K. Stack, Jr. ....	Dem.	Escanaba .....	2,500

**MINNESOTA**  
**CAPITOL—ST. PAUL**

Office	Name	Politics	Home Address	Compensation
Governor .....	Floyd B. Olson .....	F.-L.	Minneapolis .....	\$7,000
Lieutenant Governor...	K. K. Solberg .....	F.-L.	Clarkfield .....	1,000
Secretary of State...	Mike Holm .....	Rep.	Roseau .....	4,500
State Treasurer .....	Julius A. Schmahl.....	Rep.	St. Paul .....	4,500
State Auditor .....	Stafford King .....	Rep.	St. Paul .....	4,600
Attorney General .....	Harry H. Peterson .....	F.-L.	St. Paul .....	6,000

**MISSISSIPPI**  
**CAPITOL—JACKSON**

Governor .....	Sennett Conner .....	Dem.	Jackson .....	\$7,500
Lieutenant Governor...	Dennis Murphree .....	Dem.	Jackson .....	1,500
Secretary of State...	Walker Wood .....	Dem.	Jackson .....	3,300
Attorney General .....	Greek L. Rice .....	Dem.	Jackson .....	7,500
State Treasurer .....	Lewis S. May .....	Dem.	Jackson .....	3,300
State Auditor .....	Joseph S. Price.....	Dem.	Jackson .....	3,300

**MISSOURI**  
**CAPITOL—JEFFERSON CITY**

Governor .....	Guy B. Park .....	Dem.	Jefferson City....	\$5,000
Lieutenant Governor...	Frank G. Harris .....	Dem.	Jefferson City....	1,000
Secretary of State...	Dwight H. Brown.....	Dem.	Jefferson City....	3,000
State Auditor.....	Forrest Smith .....	Dem.	Jefferson City....	3,000
State Treasurer.....	Richard R. Nacy .....	Dem.	Jefferson City....	3,000
Attorney General.....	Roy McKittrick .....	Dem.	Jefferson City....	3,000

**MONTANA**  
**CAPITOL—HELENA**

Governor .....	J. E. Erickson.....	Dem.	Kalispell .....	\$7,500
Lieutenant Governor...	F. H. Cooney .....	Dem.	Missoula .....	10 per day
Secretary of State...	Sam W. Mitchell.....	Dem.	Butte .....	4,200
State Treasurer.....	James J. Brett.....	Dem.	Butte .....	4,200
State Auditor.....	John J. Holmes.....	Dem.	Great Falls .....	4,200
Attorney General.....	Raymond T. Nagle.....	Dem.	Helena .....	4,500

**NEBRASKA**  
**CAPITOL—LINCOLN**

Governor .....	Charles W. Bryan.....	Dem.	Lincoln .....	\$7,500
Lieutenant Governor...	Walter H. Jurgensen.....	Dem.	Lincoln .....	1,600
Secretary of State...	Harry R. Swanson.....	Dem.	Omaha .....	5,000
State Treasurer.....	George E. Hall.....	Dem.	Lincoln .....	5,000
State Auditor.....	William B. Price.....	Dem.	Lincoln .....	5,000
Attorney General.....	Paul F. Good.....	Dem.	Lincoln .....	5,000

**NEVADA**  
**CAPITOL—CARSON CITY**

Governor .....	Fred B. Balzar.....	Rep.	Hawthorne .....	\$7,000
Lieutenant Governor...	Morley Griswold.....	Rep.	Elko .....	3,600
Secretary of State...	W. G. Greathouse.....	Dem.	Elko .....	3,600
State Treasurer.....	George Russell .....	Rep.	Tonopah .....	3,600
Attorney General.....	Gray Mashburn .....	Dem.	Reno .....	5,000
State Comptroller....	E. C. Peterson.....	Rep.	Carson City .....	3,600
State Auditor.....	E. J. Seaborn.....	Rep.	Tonopah .....	3,000

**NEW HAMPSHIRE**  
**CAPITOL—CONCORD**

Governor .....	John G. Winant.....	Rep.	Concord .....	\$5,000
Secretary of State...	Enoch D. Fuller.....	Rep.	Manchester .....	4,000
State Treasurer.....	Chas. T. Patten.....	Rep.	Nashua .....	4,000
Comptroller .....	Milan A. Dickinson.....	Rep.	Swanzy .....	5,000
Attorney General.....	Francis W. Johnson.....	Rep.	Claremont .....	4,000

### NEW JERSEY CAPITOL—TRENTON

Office	Name	Politics	Home Address	Compensation
Governor .....	A. Harry Moore .....	Dem.	Jersey City .....	\$20,000
Secretary of State...	Thomas A. Mathis .....	Rep.	Toms River .....	6,000
State Treasurer .....	Albert C. Middleton .....	Rep.	Moorestown .....	6,000
Comptroller .....	John McCutcheon .....	Rep.	Paterson .....	6,000
Attorney General....	Wm. A. Stevens .....	Rep.	Red Bank .....	7,000

### NEW MEXICO CAPITOL—SANTA FE

Governor .....	Arthur Seligman .....	Dem.	Santa Fe .....	\$5,000
Lieutenant Governor.	Andy Hockenbuhl .....	Dem.	Clovis .....	10 per day
Secretary of State...	Mrs. Marguerite P. Baca..	Dem.	Las Vegas .....	3,000
State Auditor .....	Arsenio Velarde .....	Dem.	Velarde .....	3,000
State Treasurer .....	Warren R. Graham .....	Dem.	Albuquerque .....	3,000
Attorney General....	E. K. Neumann .....	Dem.	Carlsbad .....	4,000

### NEW YORK CAPITOL—ALBANY

Governor .....	Herbert H. Lehman .....	Dem.	New York City...	\$25,000*
Lieutenant Governor.	M. William Bray .....	Dem.	Utica .....	10,000
Secretary of State...	Edward J. Flynn .....	Dem.	New York City...	12,000
Comptroller .....	Morris S. Tremaine .....	Dem.	Buffalo .....	12,000
Attorney General....	John J. Bennett, Jr. ....	Dem.	Brooklyn .....	12,000

\*And use of Executive Mansion.

### NORTH CAROLINA CAPITOL—RALEIGH

Governor .....	J. C. B. Ehringhaus .....	Dem.	Raleigh .....	\$10,000
Lieutenant Governor.	A. H. Graham .....	Dem.	Hillsboro .....	700*
Secretary of State...	Stacey W. Wade .....	Dem.	Raleigh .....	4,500
State Treasurer .....	Chas. M. Johnson .....	Dem.	Raleigh .....	4,500
State Auditor .....	Baxter Durham .....	Dem.	Raleigh .....	4,500
Attorney General....	Dennis G. Brummitt .....	Dem.	Raleigh .....	7,500

\*Per session of Legislature.

### NORTH DAKOTA CAPITOL—BISMARCK

Governor .....	William Langer .....	Rep.	Bismarck .....	\$4,000
Lieutenant Governor.	O. H. Olson .....	Rep.	New Rockford ..	800
Secretary of State...	Robert Byrne .....	Rep.	Bismarck .....	2,400
State Auditor .....	Berta E. Baker .....	Rep.	Glenburn .....	2,400
State Treasurer .....	Alfred S. Dale .....	Rep.	Bismarck .....	2,400
Attorney General....	A. J. Gronna .....	Rep.	Williston .....	3,000

### OHIO CAPITOL—COLUMBUS

Governor .....	George White .....	Dem.	Marietta .....	\$8,400
Lieutenant Governor.	Charles Sawyer .....	Dem.	Cincinnati .....	1,850
Secretary of State...	George S. Myers .....	Dem.	Cleveland .....	5,600
State Treasurer .....	Harry S. Day .....	Rep.	Fremont .....	5,600
State Auditor .....	Joseph T. Tracy .....	Rep.	Portsmouth .....	5,600
Attorney General....	John W. Bricker .....	Rep.	Columbus .....	5,600

### OKLAHOMA CAPITOL—OKLAHOMA CITY

Governor .....	W. H. Murray .....	Dem.	Tishomingo .....	\$7,500 with residence and car.
Lieutenant Governor.	Robert Burns .....	Dem.	Seminole .....	1,000
Secretary of State...	R. A. Sneed .....	Dem.	Oklahoma City...	4,000
State Treasurer .....	Ray O. Weems .....	Dem.	Sallisaw .....	5,000
State Auditor .....	Frank C. Carter .....	Dem.	Oklahoma City...	6,000
Attorney General....	J. Berry King .....	Dem.	Muskogee .....	6,000

## OREGON

## CAPITOL—SALEM

Office	Name	Politics	Home Address	Compensation
Governor .....	Julius L. Meier .....	Ind.	Portland .....	\$7,500
Lieutenant Governor .....	President of Senate .....	.....	.....	.....
Secretary of State and State Auditor .....	Hal E. Hoss .....	Rep.	Oregon City ....	5,400
State Treasurer .....	Rufus C. Holman .....	Rep.	Portland .....	5,400
Attorney General .....	I. H. Van Winkle .....	Rep.	Salem .....	5,000

## PENNSYLVANIA

## CAPITOL—HARRISBURG

Governor .....	Gifford Pinchot .....	Rep.	Milford .....	\$18,000
Lieutenant Governor .....	Edward C. Shannon .....	Rep.	Columbia .....	8,000
Secretary of the Commonwealth ...	Richard J. Beamish .....	Rep.	Philadelphia .....	10,000
State Treasurer .....	Charles A. Waters .....	Rep.	Washington .....	12,000
Auditor General .....	Frank E. Baldwin .....	Rep.	Philadelphia .....	12,000
Attorney General .....	William A. Schnader .....	Rep.	Philadelphia .....	12,000

Attorney General and Secretary of the Commonwealth appointed by Governor.

## RHODE ISLAND

## CAPITOL—PROVIDENCE

Governor .....	Theodore Francis Green ...	Dem.	Providence .....	\$8,000
Lieutenant Governor .....	Robert E. Quinn .....	Dem.	West Warwick ...	2,500
Secretary of State ...	Louis W. Cappelli .....	Dem.	Providence .....	6,500
State Treasurer .....	Antonio Prince .....	Dem.	Woonsocket .....	6,500
State Comptroller .....	Albert E. Godfrey .....	Rep.	Providence .....	Ex-Officio
Attorney General .....	John P. Hartigan .....	Dem.	Cranston .....	8,500

## SOUTH CAROLINA

## CAPITOL—COLUMBIA

Governor .....	Ibra C. Blackwood .....	Dem.	Spartanburg .....	\$7,500
Lieutenant Governor .....	James O. Sheppard .....	Dem.	Edgefield .....	1,500
Secretary of State ...	W. P. Blackwell .....	Dem.	Columbia .....	3,600
State Treasurer .....	J. H. Scarborough .....	Dem.	Columbia .....	3,600
Budget Secretary .....	Walter E. Duncan .....	Dem.	Columbia .....	3,000
Attorney General .....	Jno. M. Daniel .....	Dem.	Greenville .....	5,000

## SOUTH DAKOTA

## CAPITOL—PIERRE

Governor .....	Tom Berry .....	Dem.	Belvidere .....	\$3,000
Lieutenant Governor .....	H. A. Ustrud .....	Dem.	Baltic .....	5 per day
Secretary of State ...	Myrtle Morrison .....	Dem.	Vermillion .....	1,800
State Treasurer .....	Frank G. Siewert .....	Dem.	Willow Lake .....	1,800
State Auditor .....	Geo. O'Neil .....	Dem.	Letcher .....	1,800
Attorney General .....	Walter Conway .....	Dem.	Sioux Falls .....	1,800

## TENNESSEE

## CAPITOL—NASHVILLE

Governor .....	Hill McAlister .....	Dem.	Nashville .....	\$4,000 and 3,500 ext. fund
Treasurer .....	James Bean .....	Dem.	Lynchburg .....	4,500
Comptroller .....	Roy C. Wallace .....	Dem.	Lenoir City .....	4,500
Secretary of State ...	Ernest N. Haston .....	Dem.	Nashville .....	4,500
Attorney General .....	Roy H. Beeler .....	Dem.	Knoxville .....	7,500

## TEXAS

## CAPITOL—AUSTIN

Governor .....	Mrs. Miriam A. Ferguson ..	Dem.	Austin .....	\$4,000
Lieutenant Governor .....	Edgar E. Witt .....	Dem.	Waco .....	10 per day
Secretary of State ...	.....	Dem.	.....	2,000
State Treasurer .....	Charley Lockhart .....	Dem.	Austin .....	2,500
State Comptroller .....	Geo. H. Sheppard .....	Dem.	Sweetwater .....	2,500
Attorney General .....	James V. Allred .....	Dem.	Wichita Falls ....	4,000



UTAH  
CAPITOL—SALT LAKE CITY

Office	Name	Politics	Home Address	Compensation
Governor .....	Henry H. Blood.....	Dem.	Kaysville .....	\$6,000
Secretary of State...	Milton H. Welling.....	Dem.	Fielding .....	4,500
State Treasurer.....	Charles A. Stain.....	Dem.	Salt Lake City...	3,000
State Auditor.....	Julius C. Andersen.....	Dem.	Provo .....	3,500
Attorney General....	Joseph Chez .....	Dem.	Ogden .....	4,500

VERMONT  
CAPITOL—MONTPELIER

Governor .....	Stanley C. Wilson.....	Rep.	Chelsea .....	\$5,000
Lieutenant Governor.	Charles M. Smith.....	Rep.	Rutland City ....	800*
State Treasurer.....	Thomas H. Cave.....	Rep.	Barre City .....	4,000
Secretary of State...	Rawson C. Myrick.....	Rep.	Montpelier .....	3,500
State Auditor.....	Benjamin Gates .....	Rep.	Montpelier .....	3,500
Attorney General....	Lawrence C. Jones.....	Rep.	Rutland City ....	4,000

\*\$800 during session of the Legislature, and mileage.

VIRGINIA  
CAPITOL—RICHMOND

Governor .....	Jno. Garland Pollard.....	Dem.	Williamsburg ....	\$10,000
Lieutenant Governor.	Jas. H. Price.....	Dem.	Richmond .....	900 for 60 day session of General Assembly
Secretary of State...	Peter Saunders .....	Dem.	Franklin County..	4,000
State Treasurer.....	Jno. M. Purcell.....	Dem.	Richmond City...	6,000
State Auditor.....	T. Coleman Andrews.....	Dem.	Richmond City...	6,000
Attorney General....	John R. Saunders.....	Dem.	Middlesex .....	7,000

Ten per cent reduction in the above salaries for the present bi-ennium.

WASHINGTON  
CAPITOL—OLYMPIA

Governor .....	Clarence D. Martin.....	Dem.	Cheney .....	\$6,000
Lieutenant Governor.	Victor A. Meyers.....	Dem.	Seattle .....	1,200
Secretary of State...	Ernest N. Hutchinson.....	Dem.	Seattle .....	3,000
State Treasurer.....	Otto A. Case.....	Dem.	Seattle .....	4,000
State Auditor.....	Cliff Yelle .....	Dem.	Colfax .....	3,000
Attorney General....	G. W. Hamilton.....	Dem.	Prosser .....	3,500

WEST VIRGINIA  
CAPITOL—CHARLESTON

Governor .....	H. G. Kump.....	Dem.	Elkins .....	\$8,000
Secretary of State...	Wm. S. O'Brien.....	Dem.	Buckhannon .....	5,000
Auditor .....	Edgar B. Simms.....	Dem.	Clarksburg .....	5,000
Treasurer .....	Richard Edw. Talbott.....	Dem.	Philippi .....	5,000
Supt. Free Schools...	W. W. Trent.....	Dem.	Philippi .....	5,000
Attorney General....	Homer A. Holt.....	Dem.	Fayetteville .....	5,000
Com. of Agriculture.	J. B. McLaughlin.....	Dem.	Big Chimney.....	5,000

WISCONSIN  
CAPITOL—MADISON

Governor .....	A. G. Schmedeman.....	Dem.	Madison .....	\$7,500
Lieutenant Governor.	Thos. J. O'Malley.....	Dem.	Milwaukee .....	1,000
Secretary of State and State Auditor.....	Theodore Dammann .....	Rep.	Madison .....	5,000
State Treasurer.....	Robert K. Henry.....	Dem.	Madison .....	5,000
Attorney General....	James E. Finnegan.....	Dem.	Madison .....	5,000
State Supt. Schools..	John Callahan.....	Non Par.	Madison .....	6,000

WYOMING  
CAPITOL—CHEYENNE

Governor .....	Leslie A. Miller.....	Dem.	Cheyenne .....	\$8,000
Secretary of State...	A. M. Clark.....	Rep.	Cheyenne .....	4,000
State Auditor.....	Roscoe Alcorn.....	Rep.	Cheyenne .....	4,000
State Treasurer.....	H. R. Weston.....	Rep.	Cheyenne .....	4,000
Supt. Pub. Instr.....	Katherine A. Morton.....	Rep.	Cheyenne .....	4,000

# MINNESOTA NEWSPAPERS BY COUNTIES

## AITKIN

### Aitkin, County Seat

POLITICS	LOCATION	DAY OF PUBLICATION	NAME OF PAPER	PUBLISHER
L-R	Aitkin	Saturday	Independent Age	Klee & Hollister
R	Aitkin	Thursday	Republican	A. L. Hamilton
R	Hill City	Thursday	News	H. R. Walker
R	Palisade	Saturday	American	Edw. Nelson
	McGregor	Thursday	Pilot-Review	V. J. Steffire

## ANOKA

### Anoka, County Seat

R	Anoka	Tuesday	Herald	Mrs. Roe G. Chase
R	Anoka	Wednesday	Union	T. G. J. Pease
I	Columbia Heights	Thursday	Record	Peter Tema

## BECKER

### Detroit Lakes, County Seat

R	Detroit Lakes	Friday	Record	Benshoff & Thompson
I	Detroit Lakes	Thursday	Tribune	Jahren & Lidstrom
R	Frazee	Thursday	Weekly Press	S. J. Huntley
I	Lake Park	Thursday	Journal	E. L. Struble

## BELTRAMI

### Bemidji, County Seat

R	Bemidji	Pioneer(Daily & Weekly)	Pioneer Pub. Co.
R	Bemidji	Friday	Sentinel
			W. L. Marcum
			H. Z. Mitchell
R	Blackduck	Wednesday	American
	Kelliher	Thursday	Jewett & Hall

## BENTON

### Foley, County Seat

I-R	East St. Cloud	Thursday	Sentinel	Ed. Vandersluis
I	Foley	Wednesday	Foley Independent	Ind. Tribune Pub. Co.
I-P	Foley	Thursday	News	G. H. Graham
I	Sauk Rapids	Thursday	Herald	Fred Agather

## BIG STONE

### Ortonville, County Seat

R	Beardsley	Thursday	News	Carl Fasching
R	Clinton	Thursday	Advocate	Theo. Condit
I	Graceville	Friday	Enterprise	C. Tim Anderson
I	Ortonville	Thursday	Independent	L. A. Kaercher

## BLUE EARTH

### Mankato, County Seat

R	Amboy	Friday	Herald	H. L. Burdick
R	Good Thunder	Thursday	Herald	Carl E. Young
R	Lake Crystal	Thursday	Tribune	P. G. Gilbertson
I	Madison Lake	Thursday	Times	J. A. Lillegraven
D	Mankato	Wednesday	Ledger	J. D. Quane
R	Mankato	Thursday	Free Press (Daily)	Free Press Co.
I	Mankato	Thursday	News	H. Imm. Mgr.
I-R	Mapleton	Friday	Enterprise	H. C. Hotaling
R	Vernon Center	Thursday	News	H. L. Burdick

**BROWN****New Ulm, County Seat**

POLITICS	LOCATION	DAY OF PUBLICATION	NAME OF PAPER	PUBLISHER
R	Comfrey	Thursday	Times	W. B. Brooks
R	Hanska	Friday	Herald	Hans P. Becken
R	New Ulm	Friday	Brown Co. Journal	Leisch-Walter Ptg. Co.
I	New Ulm	Tuesday	Dakota Freie Presse (German)	Freie Presse Ptg. Co.
F-L	New Ulm	Wednesday	Review	Albert Steinhauser
F-L	New Ulm	Friday	Post	Albert Steinhauser
I	Sleepy Eye	Thursday	Herald-Dispatch	W. E. Barnes
R	Sleepy Eye	Thursday	Progressive	A. O. Wensberg
I	Springfield	Wednesday	Advance Press	Springfield Pub. Co.

**CARLTON****Carlton, County Seat**

R	Barnum	Friday	Herald	Geo. E. Sloan
R	Carlton	Thursday	Vidette	W. H. Hassing
R	Cloquet	Friday	Pine Knot	Orlo B. Eltes
R	Moose Lake	Thursday	Star-Gazette	Sisco Bros.

**CARVER****Chaska, County Seat**

D	Chaska	Thursday	Valley Herald	F. E. DuToit
R	Norwood	Friday	Times	Ham Clay
R	Waconia	Thursday	Patriot	A. C. Wassale
R	Watertown	Thursday	Carver Co. News	Claude C. Teas
I	Young America	Friday	Eagle	Eagle Pub. Co.

**CASS****Walker, County Seat**

I	Cass Lake	Thursday	Times	Grant Utley
R	Hackensack	Friday	Independent	Northern Minn. Pub. Co.
R	Pillager	Friday	Herald	W. J. Manchester
R	Renier	Friday	Record	Chas. Wehrle
F-L	Walker	Friday	Cass Co. Pioneer	Oliver & Son
R	Walker	Friday	Pilot	No. Minn. Pub. Co.

**CHIPPEWA****Montevideo, County Seat**

R	Clara City	Friday	Herald	Cornelius Burges
R	Maynard	Friday	News	Fred E. Child
R	Milan	Friday	Standard	Andrew Bromstad
F-L	Montevideo	Thursday	American	Elwood and Everett Mills
R	Montevideo	Friday	News	Ludwig I. Roe
	Watson	Thursday	Voice	Magnus Johnson

**CHISAGO****Center City, County Seat**

R	Lindstrom	Thursday	Chisago Co. Press	Martha S. Norelius
R	North Branch	Thursday	Review	Blakeslee & Stevens
R	Rush City	Friday	Post	Fred Sherman
R	Taylors Falls	Thursday	Journal	Albert Amundsen

**CLAY****Moorhead, County Seat**

R	Barnesville	Thursday	Record-Review	Theo. Holum
I	Hawley	Friday	Clay Co. Herald	R. W. Rittman
I	Hawley	Thursday	Standard	Leighton Burrill
R	Moorhead	Thursday	News (Daily & Weekly)	Wayne Peterson
F-L	Moorhead	Friday	County Press	John Whaley
R	Moorhead	Thursday	Herald	A. F. Klenk
R	Ulen	Friday	Union	Ole E. Reiersgord

**CLEARWATER****Bagley, County Seat**

POLITICS	LOCATION	DAY OF PUBLICATION	NAME OF PAPER	PUBLISHER
F-L	Bagley	Thursday	Farmers' Independent	Fred S. Jenness
R	Clearbrook	Thursday	Leader	S. C. Sheets
I	Gonvick	Friday	Banner	W. W. Jones

**COOK****Grand Marais, County Seat**

R	Grand Marais	Thursday	Cook Co. News-Herald	Frank Raff
---	--------------	----------	----------------------	------------

**COTTONWOOD****Windom, County Seat**

R	Jeffers	Thursday	Review	Miss A. M. Schmotzer
I-R	Mountain Lake	Thursday	Observer	Frank Bargaen
I	Storden	Thursday	Times	W. H. Roemer
R	Windom	Wednesday	Cottonwood Co. Citizen	D. L. Keith
R	Windom	Friday	Reporter	Geo. F. Warren
R	Westbrook	Thursday	Sentinel	R. S. Peterson

**CROW WING****Brainerd, County Seat**

R	Brainerd		Dispatch (Daily)	Brainerd Dispatch Co., Inc.
I	Brainerd	Friday	Journal Press	R. M. Sheets
R	Brainerd	Friday	Tribune	Mrs. Geo. Erickson
I	Brainerd	Friday	Crow Wing Co. Review	No. Minn. Pub. Co.
R	Crosby	Friday	Courier	Thenn. G. Johnson
I	Crosby	Thursday	Ranger	Benn Wagner
R	Deerwood	Friday	Enterprise	Alfred J. Crone
I	Ironton	Thursday	Ranger	Benn Wagner

**DAKOTA****Hastings, County Seat**

R	Farmington	Friday	Dakota Co. Tribune	Ham Clay
R	Hastings	Friday	Gazette	Frank Muirhead
D	Hastings	Friday	Herald	Tom Williams
I	South St. Paul	Friday	Booster Globe	B. Wallner
R	South St. Paul		Reporter (Daily)	So. St. Paul Report Co.

**DODGE****Mantorville, County Seat**

R	Claremont	Friday	News	Dana A. Hinekey
R	Dodge Center	Thursday	Record	Harry A. Way
R	Dodge Center	Thursday	Dodge Co. Star	Edgar Stivers
R	Hayfield	Thursday	Herald	A. Crawford
I-R	Kasson	Thursday	Republican	Nottage Bros.
I	Mantorville	Friday	Progress	H. O. Johnson
I	West Concord	Thursday	Enterprise	Leslie W. Smith

**DOUGLAS****Alexandria, County Seat**

I	Alexandria	Thursday	News	J. E. Browne
F-L	Alexandria	Wednesday	Park Region Echo	Park Region Pub. Co.
R	Evansville	Thursday	Enterprise	F. A. Shipman
R	Osakis	Thursday	Review	Paul Kinney

**FARIBAULT****Blue Earth, County Seat**

R	Blue Earth	Tuesday	Post	Johnson & Johnson
R	Blue Earth	Thursday	Faribault Co. Register	Julian M. Palmer
R	Bricelyn	Friday	Sentinel	H. A. Bresce
R	Elmore	Thursday	Eye	C. M. Wickes
R	Kiester	Friday	Courier	G. Helleson
I	Minnesota Lake	Thursday	Tribune	L. W. Jensen
R	Wells	Wednesday	Mirror	Ed. Keuchenmeister
R	Winnebago	Thursday	Enterprise	Geo. E. Tuttle

**FILLMORE****Preston, County Seat**

POLITICS	LOCATION	DAY OF PUBLICATION	NAME OF PAPER	PUBLISHER
R	Chatfield	Thursday	News	Paul Keith
R	Harmony	Thursday	News	Mrs. Gertrude Johnson
R	Lanesboro	Thursday	Levang's Weekly	Ola M. Levang
R	Mabel	Friday	Record	E. R. Antrim
R	Preston	Thursday	Times	A. H. Langum
R	Preston	Friday	Republican	M. E. Gartner
R	Rushford	Thursday	Tri-County Record	Geo. H. Miles
R	Spring Valley	Friday	Spring Valley Tribune	Geo. Van Rhee
R	Wykoff	Friday	Enterprise	Frank J. Paul

**FREEBORN****Albert Lea, County Seat**

R	Albert Lea		Tribune (Daily)	Albert Lea Pub. Co.
R	Alden	Thursday	Advance	C. H. Wilson
R	Emmons	Thursday	Leader	C. W. Brown
R	Glenville	Thursday	Progress	A. G. Morgan

**GOODHUE****Red Wing, County Seat**

R	Cannon Falls	Friday	Beacon	Lewis & Erickson
I	Goodhue	Thursday	Goodhue Co. Tribune	R. A. Amundson
R	Kenyon	Thursday	News	Strand & Urevig
R	Kenyon	Saturday	Leader	Finsten & Cole
R	Pine Island	Thursday	Record	R. W. Holmes
D	Red Wing	Thursday	Eagle (Daily)	N. P. Olson & Sons
R	Red Wing	Thursday	Republican (D. and W.)	Jens K. Grondahl
D	Wanamingo	Thursday	Progress	O. W. Hennings
R	Zumbrota	Friday	News	Rockne & Davis

**GRANT****Elbow Lake, County Seat**

R	Elbow Lake	Thursday	Grant Co. Herald	Harold H. Barker
I	Herman	Thursday	Grant Co. Review	Walter Brenner
I	Hoffman	Thursday	Tribune	E. W. Carlson

**HENNEPIN****Minneapolis, County Seat****DAILY**

	Minneapolis		Construction News	W. F. Chapman, Mgr.
	Minneapolis		Market Record	P. A. Rogers, Ed.
I	Minneapolis		Star (Evening)	John Thompson and A. B. Frizzell
	Minneapolis		Finance & Commerce	H. D. Maul, Mgr.
	Minneapolis		Grain Bulletin	T. R. Durant, Mgr.
R	Minneapolis		Journal (Evening)	Carl W. Jones
R	Minneapolis		Tribune (Morn. & Eve.)	F. E. Murphy

**SEMI-WEEKLY**

	Minneapolis		Farmer's Tribune	F. E. Murphy
	Minneapolis		Minneapolis Tidende	Carl G. O. Hansen

**WEEKLY**

	Minneapolis		American Jewish World	J. H. Frisch, Ed.
	Minneapolis		America Freie Presse	
			Herold	Emil Leicht, Pres.
	Minneapolis		Barnets Ven. (Nor.)	Free Church Bk. Concern
	Minneapolis		Barnevennen (Nor.)	Augsburg Pub. House
	Minneapolis		Business Weekly	F. J. Quigg, Ed.
	Minneapolis		Children's Friend	Augsburg Pub. House
	Minneapolis		Commercial West	Thomas A. Boright
	Minneapolis		Det Danske Ugeblad	Danish Pub. Co.
	Minneapolis		Folkebladet (Nor.)	E. P. Harbo, Ed.

## HENNEPIN COUNTY—Continued

## WEEKLY—Continued

LOCATION	NAME OF PAPER	PUBLISHER
Minneapolis	Gethsemane Parish Visi- tor	Church of Gethsemane
Minneapolis	Greater Amusements	T. E. Mortensen
Minneapolis	Improvement Bulletin	Chapin Pub. Co.
Minneapolis	Lake Harriet Weekly Leader	H. H. Keefer
Minneapolis	Lutheran Church Herald	Augsburg Pub. House
Minneapolis	Lutheran Messenger	Free Church Bk. Concern
Minneapolis	Lutheraneren (Nor.)	Augsburg Pub. House
Minneapolis	Lutherske Missionaet (Dan.)	Rev. S. R. Tollefson
Minneapolis	Masonic Observer	H. E. Soule
Minneapolis	Labor Review	R. D. Cramer, Ed.
Minneapolis	Minneapolis Post	B. C. Ericsson
Minneapolis	Tidende	Gulbrandsen Pub. Co.
Minneapolis	Miss. Val. Lumberman	P. B. Walker
Minneapolis	East Minneapolis Argus	Lewis Duenke
Minneapolis	Northwest Commercial Bulletin	Com. Bulletin Co.
Minneapolis	Northwestern Miller	Wm. G. Edgar, Ed.
Minneapolis	Packer	Geo. A. Gibson, Mgr.
Minneapolis	Progress-Register	Victor Nilsson
Minneapolis	Spectator	J. Linn Nash, Ed.
Minneapolis	Svenska Amerikanska Posten	Swan Turnblad, President
Minneapolis	Veckobladet	Aaron Carlson, Pres.
Minneapolis	Mirror	Commercial Legal Ptg. Co.
Minneapolis	Woman's Forum	Estelle Holbrook

## SEMI-MONTHLY

Minneapolis	Bud of Hilsen	Mrs. Talette Tunheim
Minneapolis	Dakota Farmer	Bushnell Co.
Minneapolis	Duroc Digest	E. J. Wilson, Pres.
Minneapolis	Farm, Stock & Home	Thos. Clark, Mgr.
Minneapolis	Hardware Trade	Com. Bulletin Co.
Minneapolis	Journal-Lancet	W. L. Klein
Minneapolis	Missions Tidningen (Swed.)	Mrs. Josephine Princell
Minneapolis	Sanningen's Vittne	A. A. Holmgren

## MONTHLY

Minneapolis	Automotive Journal, Motor Row and Garage Dealer	W. J. Johnston, Ed.
Minneapolis	Bernadotte Magazine	K. Roman DuBois
Minneapolis	Candy & Soda Profits	Profits Pub. Co.
Minneapolis	Chester White Post	Clifford Willis
Minneapolis	Cigar & Tobacco Journ.	Sam Margulies
Minneapolis	Coal Dealer	I. C. Cuvelier
Minneapolis	Congregational Minn.	Rev. Everett Leshor
Minneapolis	Co Op. Mgr. & Farmer	J. F. Flemming
Minneapolis	Eagle Magician	Collins Pentz
Minneapolis	Farm Impl. & Tractors	L. C. Pryor, Ed.
Minneapolis	Forskaren (Swedish)	Edward Grundland
Minneapolis	Inner Mission Herald	Rev. F. A. Schafnitt
Minneapolis	Investors' Guide	C. C. & C. N. Shepard
Minneapolis	Keith's Beautiful Homes	M. L. Keith
Minneapolis	Kristelige Laegmand (Nor.)	E. P. Harbo, Pres.
Minneapolis	Labor Digest	E. E. Stevens
Minneapolis	Lutheran Free Church Messenger	Free Church Bk. Concern
Minneapolis	Minnesota Medicine	Minn. State Med. Assn.
Minneapolis	Minnesota Union	M. M. Anderson, Mgr.
Minneapolis	National Grain Journal	Grain Trades Pub. Co.
Minneapolis	National School Digest	School Ed. Pub. Co.
Minneapolis	North Star	K. C. Holter Pub. Co.
Minneapolis	Northwest Insurance	J. C. Matchitt
Minneapolis	Northwestern Druggist	J. R. Bruce, Pres.
Minneapolis	Northwestern Tractor & Truck Dealer	I. C. Cuvelier

**HENNEPIN COUNTY—Continued****MONTHLY—Continued**

POLITICS LOCATION	DAY OF PUBLICATION	NAME OF PAPER	PUBLISHER
Minneapolis		Pollock's Newspaper	
		News	R. L. Pollock
Minneapolis		Sanger-Hilsen	T. F. Hamann, Ed.
Minneapolis		Sparks	Sparks Pub. Co.
Minneapolis		Svensk Famili Journal	C. Rasmussen Co.
Minneapolis		Twin City Furn. Digest	Grant Williams
Minneapolis		Union Labor Bulletin	F. N. Gould

**QUARTERLY**

Minneapolis	Clearing House Quarterly	J. C. Fifield, Mgr.
-------------	--------------------------	---------------------

**ANNUALLY**

Minneapolis	American Bar	J. C. Fifield Co.
Minneapolis	Gopher	University Students

**AT LARGE**

I	Excelsior	Friday	Record	Willard Dillman
	Hopkins	Thursday	Review	J. L. Markham
R	Mound	Thursday	Pilot	A. S. Brazeman
I	Osseo	Thursday	Press	H. W. Schultz
I	Robbinsdale	Thursday	Enterprise	Suel Pub. Co.
R	Robbinsdale	Wednesday	No. Headlight	Geo. W. Ackard
R	Wayzata	Thursday	Herald	Palmer Holman

**HOUSTON****Caledonia, County Seat**

R	Caledonia	Wednesday	Journal	Journal Pub. Co.
I	Caledonia	Saturday	Argus	P. V. Ryan
R	Hokah	Thursday	Houston Co. Chief	H. E. Wheaton
R	Houston	Thursday	Signal	Gerard L. Schonlau
R	Spring Grove	Thursday	Herald	M. O. Onsgard

**HUBBARD****Park Rapids, County Seat**

R	Akeley	Thursday	Herald-Tribune	Chas. F. Scheers
R	Park Rapids	Thursday	Enterprise	Haradon & Rogers
R	Park Rapids	Thursday	Hubbard Co. Journal	Mrs. A. M. Ward
	La Porte	Thursday	Banner	Mrs. Opal Allen

**ISANTI****Cambridge, County Seat**

I	Braham	Friday	Journal	O. W. Barbo
R	Cambridge	Thursday	North Star	Carlson Bros.
R	Isanti	Thursday	News	L. E. Cook

**ITASCA****Grand Rapids, County Seat**

R	Big Fork	Wednesday	Times	N. Pederson
F-L	Bovey	Friday	Press	Horace S. Barnes
R	Coleraine	Thursday	Itasca Iron News	Loren D. Lammon
R	Deer River	Thursday	Deer River News	H. E. Wolf
I	Grand Rapids	Wednesday	Herald-Review	L. A. Rossman
R	Grand Rapids	Saturday	Independent	A. L. LaFreniere
I	Nashauk	Friday	Eastern Itasca	C. R. Haugen

**JACKSON****Jackson, County Seat**

R	Heron Lake	Thursday	News	V. E. Joslin
I-D	Jackson	Thursday	Jackson Co. Pilot	John L. King
R	Jackson	Thursday	Republic	P. J. Carter
R	Lakefield	Thursday	Standard	H. J. Haydon
I-R	Okabena	Thursday	Press	Karl C. Ruthenbeck

**KANABEC****Mora, County Seat**

R	Mora	Thursday	Times	Henry Rines
R	Ogilvie	Friday	Sentinel	E. F. Milbradt

**KANDIYOHI****Willmar, County Seat**

POLITICS	LOCATION	DAY OF PUBLICATION	NAME OF PAPER	PUBLISHER
R	Atwater .....	Friday.....	Republican-Press .....	Mrs. G. E. Johnson
I	New London .....	Thursday.....	Times .....	N. A. Skeie
R	Raymond .....	Friday.....	News .....	H. Giesecke
R	Spicer .....	Thursday.....	Green Lake Breeze.....	A. J. Anderson
R	Willmar .....	Saturday.....	Journal .....	Mrs. L. M. Spencer
R	Willmar .....	Thursday.....	Gazette .....	C. R. C. Baker
F-L	Willmar .....	.....	Tribune (D. and W.)...	Victor E. Lawson

**KITTSO****Hallock, County Seat**

R	Bronson .....	Thursday.....	Budget .....	Swanson & Furass
D	Hallock .....	Friday.....	Kittson Co. Enterprise.....	Jos. E. Bouvette
D	Karlstad .....	Friday.....	Advocate .....	O. S. Nordine
D	Kennedy .....	Friday.....	Star .....	Elmer E. Berg
R	Lancaster .....	Friday.....	Herald .....	Martin Swanson

**KOOCHICHING****International Falls, County Seat**

R	Big Falls .....	Wednesday.....	Big Fork Compass .....	Harold C. Grove
R	International Falls .....	Thursday.....	Press .....	E. J. Childgren
I	International Falls .....	.....	Journal (Daily) .....	F. J. Childgren
R	Littlefork .....	Thursday.....	Times .....	Ed. Childgren
R	Northome .....	Friday.....	Record .....	H. G. Elkhart

**LAC QUI PARLE****Madison, County Seat**

R	Bellingham .....	Thursday.....	Times .....	Paul C. Johnson
R	Boyd .....	Friday.....	Bulletin .....	A. H. Nibbellink
R	Dawson .....	Thursday.....	Sentinel .....	Theo. Burges
R	Madison .....	Friday.....	Independent Press .....	Mrs. S. E. Farnham
R	Madison .....	Friday.....	Western Guard .....	A. C. Ruud
R	Marietta .....	Thursday.....	News .....	L. G. Davis

**LAKE****Two Harbors, County Seat**

F-L	Two Harbors .....	Thursday.....	Lake Co. Chronicle .....	C. M. Hillman
-----	-------------------	---------------	--------------------------	---------------

**LAKE OF THE WOODS****Baudette, County Seat**

R	Baudette .....	Thursday.....	Region .....	W. T. Noonan
R	Williams .....	Friday.....	Williams Northern Light.....	G. Robert Norris

**LE SUEUR****Le Center, County Seat**

R	Elysian .....	Friday.....	Enterprise .....	W. K. Wilcox
D	Le Center .....	Thursday.....	Leader .....	W. J. Baker
R	Le Sueur .....	Wednesday.....	News-Herald .....	Carl S. Eastwood
D	Montgomery .....	Friday.....	Messenger .....	Peter J. Koehen
D	New Prague .....	Thursday.....	Times .....	Suel Bros.
R	Waterville .....	Thursday.....	Advance .....	S. H. Farrington

**LINCOLN****Ivanhoe, County Seat**

R	Hendricks .....	Friday.....	Pioneer .....	K. E. Holian
R	Ivanhoe .....	Friday.....	Times .....	Wm. N. Johnson
R	Lake Benton .....	Friday.....	News .....	A. E. Tasker
R	Tyler .....	Thursday.....	Herald .....	W. F. Hogue
R	Tyler .....	Friday.....	Journal .....	H. M. Frederickson



LYON

Marshall, County Seat

POLITICS	LOCATION	DAY OF PUBLICATION	NAME OF PAPER	PUBLISHER
R	Balaton	Thursday	Press-Tribune	John A. Schaeffer
R	Cottonwood	Friday	Current	W. A. Sisson
R	Marshall	Friday	News-Messenger	Baldwin & Peterson
R	Minneota	Friday	Mascot	Gunnar B. Bjornson
R	Russell	Thursday	Anchor	F. G. Child
R	Tracy	Friday	Herald-Headlight	J. D. Gilpin

McLEOD

Glencoe, County Seat

I	Brownton	Thursday	Bulletin	P. L. Hakes
D	Glencoe	Thursday	Enterprise	F. A. J. Tudhope
F-L	Glencoe	Friday	Republic	McLeod Co. Far. Pub. Co.
D	Hutchinson	Friday	Leader	Leader Prtg. Co.
R	Hutchinson	Thursday	Press	Iver J. Iverson
R	Lester Prairie	Thursday	News	E. C. Ernst
I	Stewart	Friday	Tribune	L. A. Hakes
D	Silver Lake	Saturday	Leader	W. O. Merrill
I	Winsted	Thursday	Journal	Paul Wolf

MAHNOMEN

Mahnomen, County Seat

D	Mahnomen	Friday	Pioneer	Harry P. Phillips
---	----------	--------	---------	-------------------

MARSHALL

Warren, County Seat

R	Argyle	Thursday	Banner	Perry W. Kemp
R	Grygla	Friday	Eagle	Moran Bros.
R	Holt	Friday	Weekly News	H. O. Hanson
D	Middle River	Thursday	Record	O. S. Nordine
D	Newfolden	Friday	Clarion	C. H. Cook
I-R	Oslo	Friday	Red River Valley Times	H. E. Saunders
R	Stephen	Thursday	Messenger	H. C. Swanson
R	Strandquist	Friday	Press	C. H. Cook
R	Warren	Wednesday	Sheaf	Mattson Bros.

MARTIN

Fairmont, County Seat

R	Ceylon	Thursday	Herald	R. W. Stewart
D	Fairmont	Thursday	Sentinel (Daily)	Sentinel Pub. Co.
I	Sherburn	Thursday	Advance-Standard	Scott Laird
R	Truman	Thursday	Tribune	Almen & Almen
R	Triumph	Thursday	Progress	H. E. Breneman
D	Welcome	Friday	Times	E. H. Yost

MEEKER

Litchfield, County Seat

R	Dassel	Wednesday	Dispatch	L. R. Peel
R	Eden Valley	Thursday	Journal	R. J. Kleschult
R	Litchfield	Friday	Review	C. W. Wagner
I	Litchfield	Wednesday	Independent	H. I. Peterson
F-L	Litchfield	Thursday	Meeker Co. News	Meeker Co. Far. Pub. Co.
I	Watkins	Thursday	Forum	H. H. Klitzke

MILLE LACS

Milaca, County Seat

R	Isle	Thursday	Messenger	C. A. Sherman
F-L	Milaca	Thursday	Times	Fay Cravens
I	Onamia	Thursday	Teamwork	S. L. Rank
R	Princeton	Thursday	Union	Grace A. Dunn

**MORRISON****Little Falls, County Seat**

POLITICS	LOCATION	DAY OF PUBLICATION	NAME OF PAPER	PUBLISHER
D	Little Falls	Friday	Herald	Peter J. Vasaly
R	Little Falls		Transcript (Daily)	E. M. Lafond
R	Motley	Friday	Mercury	Hull & Eberhardt
I	Pierz	Thursday	Journal	F. L. Preimesberger
R	Randall	Friday	News	N. F. Weston
R	Royalton	Thursday	Banner	E. R. Salisbury
R	Swanville	Friday	News	B. W. Clabaugh
R	Upsala	Friday	News-Tribune	H. R. Dicks

**MOWER****Austin, County Seat**

R	Adams	Thursday	Review	Leland Boltz
I-R	Austin		Herald (Daily)	Herald Pub. Co.
R	Austin	Thursday	Mower Co. News (Semi-W.)	Anna Roble
R	Brownsdale	Thursday	Six-Town News	J. V. Barstow
R	Grand Meadow	Thursday	Record & Dexter News	R. P. Willis
R	LeRoy	Friday	Independent	E. M. Chesbrough
R	Lyle	Friday	Tribune	W. H. Nordland

**MURRAY****Slayton, County Seat**

D	Currie	Friday	Independent	C. A. Portmann
R	Fulda	Friday	Free Press	A. W. Johnson
D	Iona	Thursday	Journal	C. J. McKenny
R	Lake Wilson	Thursday	Pilot	Robt. B. Forrest
R	Slayton	Thursday	Murray Co. Herald	J. V. Weber

**NICOLLET****St. Peter, County Seat**

R	Lafayette	Friday	Ledger	Hilding G. Swenson
R	Nicollet	Saturday	Leader	Bernard G. Schulze
D	St. Peter	Friday	Herald	H. J. Essler & Co.
I-R	No. Mankato	Thursday	Review	J. Geo. Pusch

**NOBLES****Worthington, County Seat**

D	Adrian	Thursday	Nobles Co. Review	Howard H. Peters
R	Brewster	Thursday	Tribune	Geo. Himrod
D	Ellsworth	Thursday	News	Loverien & Loverien
R	Round Lake	Thursday	Graphic	J. N. Kain
R	Rushmore	Thursday	Enterprise	T. R. Lillie
R	Wilmont	Thursday	Tribune	F. H. Densmore
R	Worthington	Thursday	Globe	V. M. Vance
R	Worthington	Thursday	Nobles Co. Times	P. O. Refsell, Est.

**NORMAN****Ada, County Seat**

I	Ada	Friday	Norman Co. Herald	W. C. Lee
R	Ada	Thursday	Norman Co. Index	R. D. Pfund
R	Gary	Friday	Graphic	Lewis Garden
I	Halstad	Friday	Journal-Review	C. A. Smaby
R	Twin Valley	Wednesday	Times	R. A. Lee

**OLMSTED****Rochester, County Seat**

I	Dover	Friday	Independent	Ernest Eckles
R	Rochester		Post-Bulletin (Daily)	Post-Bulletin Co.
R	Stewartville	Friday	Star	Jerome Bjerkke
	Rochester	Friday	Times	Jane Rogers

**OTTER TAIL****Fergus Falls, County Seat**

POLITICS	LOCATION	DAY OF PUBLICATION	NAME OF PAPER	PUBLISHER
R	Battle Lake	Thursday	Review	Edith W. Tiller
R	Deer Creek	Thursday	Mirror	S. M. Rector
I	Fergus Falls	Thursday	Ugeblad (Nor.)	N. T. Moen
R	Fergus Falls	Thursday	Journal (Daily & Wkly.)	E. E. Adams
D	Fergus Falls	Thursday	Tribune	H. M. Wheelock
I	Henning	Thursday	Advocate	Manley Johnson
I	New York Mills	Tues. & Fri.	Uutiset	N. W. Publishing Co.
I	New York Mills	Thursday	Herald	N. W. Publishing Co.
R	Parkers Prairie	Thursday	Independent	R. S. Myers
D	Perham	Thursday	Enterprise-Bulletin	H. D. Smalley
R	Pelican Rapids	Thursday	Press	E. L. Peterson
I	Underwood	Thursday	Independent	Cecil E. Nelson
R	Vergas	Thursday	Graphic	Howard T. Miller

**PENNINGTON****Thief River Falls, County Seat**

D	St. Hilaire	Thursday	Spectator	Oscar Gunstad
R	Thief River Falls	Thursday	Times	Mattson Bros. & Dalquist
F-L	Thief River Falls	Thursday	Forum	Solem, Johnson, Schuster & Aalbu

**PINE****Pine City, County Seat**

I	Askov	Thursday	American	Hjalmar Petersen
R	Hinckley	Wednesday	News	C. G. Mann
R	Pine City	Friday	Pine Co. Pioneer	F. P. Gottry
R	Pine City	Thursday	Pine Poker	McEachern & Wilcox
R	Sandstone	Thursday	Courier	C. W. Colby

**PIPESTONE****Pipestone, County Seat**

I	Edgerton	Thursday	Enterprise	John S. Randolph
D	Jasper	Thursday	Journal	Alex Sinclair
I	Holland	Thursday	Independent	J. S. Randolph
I	Pipestone	Thursday	Leader	Edw. R. Trebon
R	Pipestone	Tues. & Fri.	Star (Semi-Weekly)	Ralph G. Hart
I	Ruthton	Thursday	Tribune	Mrs. J. Jackson
I	Woodstock	Thursday	News	J. S. Randolph

**POLK****Crookston, County Seat**

R	Crookston	Thursday	Times (Daily)	Times Prtg. Co.
F-L	Crookston	Friday	Polk Co. Leader	Harold Hagen
R	Erskine	Friday	Echo	C. P. Hole
I	East Grand Forks	Friday	Record	J. C. Sim
R	Fertile	Thursday	Journal	J. D. Mason
R	Fosston	Friday	Thirteen Towns	A. W. Foss
I	Gully	Thursday	Advance	T. A. Cashman
R	McIntosh	Thursday	Times	Nels B. Hansen
I	Winger	Thursday	Enterprise	E. Balkee

**POPE****Glenwood, County Seat**

R	Glenwood	Thursday	Herald	Glenwood Prtg. Co.
I	Glenwood	Thursday	Pope Co. Tribune	Pope Co. Pub. Co.
I	Starbuck	Friday	Times	Wm. Merrill, Ed.
R	Villard	Thursday	Grit	H. E. West
R	Cyrus	Thursday	Leader	C. J. Applen

**RAMSEY****St. Paul, County Seat****DAILY**

I	St. Paul	News (Even. & Sun.)	Howard Kahn, Ed.
R	St. Paul	Dispatch (Evening)	Dispatch-Pioneer Press Co.
R	St. Paul	Pioneer Press (Morn.)	Dispatch-Pioneer Press Co.
D	St. Paul	Volkszeitung (Even.)	Henry W. Kelsch, Ed.

### RAMSEY COUNTY-Continued WEEKLY

POLITICS	LOCATION	DAY OF PUBLICATION	NAME OF PAPER	PUBLISHER
I	St. Paul	.....	Catholic Bulletin	C. C. Cox, Mgr.
	St. Paul	.....	Cupid's Columns	Henry Jahn
I	St. Paul	.....	East Side Journal	H. G. Bothmer
	St. Paul	.....	East St. Paul Reporter	R. H. Sherry
I-R	St. Paul	.....	Graphic	E. L. DeLestry
	St. Paul	.....	Farmer	Webb Pub. Co.
	St. Paul	.....	Greater St. Paul Bulletin	L. K. Hodson
I	St. Paul	.....	Hill Times	E. L. DeLestry
	St. Paul	.....	Legal Ledger	No. Cent. Pub. Co.
	St. Paul	.....	Midway Advertiser	Parks Adv. Co.
	St. Paul	.....	Midway News	L. A. Warming
	St. Paul	.....	Minnehaha (Ger.)	Volkszeitung Ptg. Co.
	St. Paul	.....	Minn. Farm Review	University Farm
I	St. Paul	.....	Minnesota Legionnaire	Phil O'Toole, Editor
	St. Paul	.....	Minn. Stats Tidning	Carl J. Larson, Mgr.
	St. Paul	.....	Minn. Union Advocate	Wm. Mahoney, Ed.
	St. Paul	.....	Natl. Reporter System	West Pub. Co.
	St. Paul	.....	Natl. Canvas Goods	
		.....	Manufacturing Review	J. E. McGregor
I	St. Paul	.....	North Central Progress	C. L. Klapproth
	St. Paul	.....	Northwest Magazine	Northern States Power Co.
	St. Paul	.....	Northwestern Bulletin	Bulletin & Appeal Pub. Co.
		.....	Appeal (Negro)	
	St. Paul	.....	Northwestern Chronicle	J. T. P. Power
	St. Paul	.....	Nowiny Minnesockie	Polish Pub. Co.
	St. Paul	.....	Rural Weekly	Daily Pub. Co.
R	St. Paul	.....	Herald	F. D. Sherman
I	St. Paul	.....	Review	Review Pub. Co.
	St. Paul	.....	Der Wanderer (Ger.)	Jos. Matt, Mgr.
	St. Paul	.....	West St. Paul Times	C. S. Schurman

### BI-WEEKLY

St. Paul	.....	Northwest Hardware Trade and Sporting Goods News	.....	Com. Bulletin Co.
----------	-------	--	-------	-------------------

### SEMI-MONTHLY

St. Paul	.....	Armour Oval	.....	A. M. Mesi
St. Paul	.....	Northwestern Health Journal	.....	E. J. Henryson, Ed.

### MONTHLY

St. Paul	.....	A. O. U. W. Guide	.....	Ramaley Ptg. Co.
St. Paul	.....	American Digest System	.....	West. Pub. Co.
St. Paul	.....	Candy & Soda Profits	.....	Profits Pub. Co.
St. Paul	.....	Crescent	.....	J. H. Lewis
St. Paul	.....	Deutsche Farmer	.....	Volkszeitung Pub. Co.
St. Paul	.....	Echo	.....	C. A. Rafferty, Ed.
St. Paul	.....	Farmer's Wife	.....	Webb Pub. Co.
St. Paul	.....	International Sheriff	.....	W. A. Gerber
St. Paul	.....	Minn. Medicine	.....	J. R. Bruce, Mgr.
St. Paul	.....	Northwestern Druggist	.....	Bruce Pub. Co.
St. Paul	.....	Odd Fellows Review	.....	Winn Powers
St. Paul	.....	Poultry Herald	.....	H. A. Nourse
St. Paul	.....	Western Magazine	.....	E. L. DeLestry

### QUARTERLY

St. Paul	.....	Corning's Quarterly	.....	Leavitt Corning
----------	-------	---------------------	-------	-----------------

### AT LARGE

R	North St. Paul	.....	Friday	.....	Courier	.....	Rogers & Orth
R	White Bear	.....	Thursday	.....	Press	.....	W. A. Stickley

### RED LAKE

#### Red Lake Falls, County Seat

R	Oklee	.....	Thursday	.....	Herald	.....	Nils Hagen
R	Red Lake Falls	.....	Thursday	.....	Gazette	.....	Christie & Cutten

### REDWOOD

#### Redwood Falls, County Seat

R	Belview	.....	Friday	.....	Independent	.....	J. A. Peterson
F.L	Lamberton	.....	Thursday	.....	News	.....	H. E. Swennes
R	Milroy	.....	Thursday	.....	Echo	.....	A. J. Henle
R	Morgan	.....	Thursday	.....	Messenger	.....	H. B. West
R	Redwood Falls	.....	Friday	.....	Sun	.....	W. C. Starr
R	Redwood Falls	.....	Wednesday	.....	Gazette	.....	Gazette Pub. Co.
D	Sanborn	.....	Thursday	.....	Sentinel	.....	Ewald Kintzi
I-R	Wabasso	.....	Thursday	.....	Standard	.....	John B. Dietz, Jr.
D	Walnut Grove	.....	Thursday	.....	Tribune	.....	Chas. E. Lantz

**RENVILLE****Olivia, County Seat**

POLITICS	LOCATION	DAY OF PUBLICATION	NAME OF PAPER	PUBLISHER
I	Bird Island.....	Thursday.....	Union .....	J. K. Ploof
D	Buffalo Lake.....	Friday.....	News .....	A. W. Martinson
R	Fairfax .....	Thursday.....	Standard .....	E. R. Schiere
R	Franklin .....	Thursday.....	Tribune .....	J. V. Hage
R	Hector .....	Thursday.....	Mirror .....	Schaumburg & Jacobs
I	Morton .....	Thursday.....	Enterprise .....	Homor B. Hanson
I	Olivia .....	Thursday.....	Times .....	J. R. Landy
F-L	Olivia .....	Thursday.....	Renville Co. Journal.....	Renville Co. Pub. Co.
R	Renville .....	Thursday.....	Star Farmer .....	W. A. Reid & Sons
I	Sacred Heart .....	Thursday.....	News .....	R. E. Holman

**RICE****Faribault, County Seat**

R	Faribault .....	Wednesday....	Journal .....	Kelly Prtg. Co.
I	Faribault .....	.....	News (Daily) .....	Faribault Daily News, Inc.
R	Morristown .....	Thursday.....	Press .....	F. A. Putz
I	Northfield .....	Thursday.....	Independent .....	Mohn Ptg. Co.
R	Northfield .....	Friday.....	News .....	Herman Roe

**ROCK****Luverne, County Seat**

R	Hills .....	Thursday.....	Crescent .....	A. A. Hanson
R	Luverne .....	Friday.....	Herald .....	A. O. Moreaux
I	Luverne .....	Thursday.....	Star .....	Ed. Townsend

**ROSEAU****Roseau, County Seat**

I	Badger .....	Friday.....	Herald-Rustler .....	G. J. Brenden
R	Greenbush .....	Friday.....	Tribune .....	E. R. Umpleby
F-L	Roseau .....	Thursday.....	Leader .....	Verner Nelson
I	Roseau .....	Friday.....	Times-Region .....	Roseau Ptg. Co.
R	Warroad .....	Thursday.....	Pioneer .....	E. A. McDonald

**SCOTT****Shakopee, County Seat**

D	Belle Plaine .....	Thursday.....	Herald .....	J. E. Townsend
D	Jordan .....	Thursday.....	Independent .....	John E. Casey
I-D	Shakopee .....	Thursday.....	Argus-Tribune .....	Wm. F. Duffy

**SHERBURNE****Elk River, County Seat**

R	Becker .....	Thursday.....	Herald .....	S. E. Wright
R	Clear Lake .....	Thursday.....	Times .....	A. W. Davee
R	Elk River .....	Thursday.....	Star-News .....	L. A. Dare

**SIBLEY****Gaylord, County Seat**

I	Arlington .....	Thursday.....	Enterprise .....	Louis Kill
R	Gaylord .....	Friday.....	Hub .....	Chas. Wallin
R	Gibbon .....	Friday.....	Gazette .....	James F. L. Olson
I	Green Isle .....	Friday.....	Record .....	Frank H. Groetsch
D	Henderson .....	Friday.....	Independent .....	G. A. Buck
R	Winthrop .....	Thursday.....	News .....	C. C. Eaton

**STEARNS****St. Cloud, County Seat**

D	Albany .....	Thursday.....	Enterprise .....	Henry P. Harren
D	Belgrade .....	Thursday.....	Tribune .....	Edw. Vig
R	Brooten .....	Thursday.....	Review .....	C. E. Folin
D	Cold Spring .....	Wednesday....	Record .....	Mrs. Thresa Honer
I	Holdingford .....	Thursday.....	Herald .....	G. Terrell
R	Kimball .....	Thursday.....	Kodak .....	F. E. Drinkwater
D	Melrose .....	Thursday.....	Beacon .....	C. W. Carlson
R	Paynesville .....	Thursday.....	Press .....	G. A. LaMasurier
I	Richmond .....	Friday.....	Reporter .....	Anton Brisse
D	St. Cloud .....	Thursday.....	Times & Journal Press.....	Frea Schilpin
R	Sauk Center .....	Thursday.....	Herald .....	Sauk Center Pubs., Inc.

## STEELE

## Owatonna, County Seat

POLITICS	LOCATION	DAY OF PUBLICATION	NAME OF PAPER	PUBLISHER
R	Blooming Prairie	Thursday	Times	W. K. Mickelson
R	Ellendale	Thursday	Eagle	C. C. Campbell
R	Owatonna	Friday	Journal-Chronicle	E. K. Whiting
I	Owatonna		People's Press (Daily)	Benj. E. Darby & Sons

## STEVENS

## Morris, County Seat

R	Chokio	Thursday	Review	Geo. Townsend
R	Hancock	Friday	Record	E. J. Bahe
R	Morris	Thursday	Sun	A. W. Libby
R	Morris	Friday	Tribune	J. C. Morrison

## ST. LOUIS

## Duluth, County Seat

## DAILY

	Duluth	Commercial Record	M. I. Stewart
	Duluth	Financial Record & Law Bulletin	H. A. Walker
I-D	Duluth	Herald (Evening)	M. F. Hanson
I	Duluth	News Tribune (Morn.)	R. T. Bayne
P	Duluth	Industrialietti (Fin.)	A. Kainulainen, Ed.
P	Duluth	Paivalehti (Fin.)	Adolph Lundquist, Ed.

## WEEKLY

	Duluth	Thursday	Free Press	Geo. M. Jensen
I	Duluth	Friday	Skandinav (Nor.-Dan.)	J. J. Fuhr, Mgr.
D	Duluth	Thursday	Weekly Herald	M. F. Hanson
F-L	Duluth	Saturday	Labor World	W. E. McEwen
P	Duluth	Wednesday	Sirtolainen (Fin.)	Adolph Lundquist, Ed.
I	Duluth	Saturday	Skilling's Mining Review	C. D. Skillings
I	Duluth	Saturday	Steel Plant News	Kaltenhauser & Bemke
R	Duluth	Thursday	Sunday News Tribune	M. F. Hanson

## MONTHLY

	Duluth	Masonic Calendar	R. T. Hugo
P	Duluth	Kalevanien (Fin.)	
	Duluth	Stock & Dairy Farmer	Miron Bunnell
	Duluth	Svenska Sendabudet (Swed.)	C. J. Silfversten
	Duluth	Churchman	Rev. J. Mills
	Duluth	Kansan Henki (Fin.)	C. H. Salminen
	Duluth	Zenith	R. M. Stone

## AT LARGE

I	Aurora	Thursday	News	E. H. Yarrick
I-R	Biwabik	Friday	Times	E. H. Yarrick
I	Buhl-Kinney	Friday	Herald	M. H. Montgomery
I	Chisholm	Thursday	Mesaba Miner	Oscar LaFrance
R	Chisholm	Thursday	Tribune-Herald	Walter B. Brown
	Cook	Thursday	News-Herald	Ray Wilkinson
I	Ely	Friday	Miner	Peter Schaefer
I	Eveleth	Thursday	News	Weyenberg & Andrews
I	Eveleth	Thursday	Clarion	Grove Wells
I	Gilbert	Thursday	Herald	J. R. Krause
R	Hibbing		Tribune (Daily)	R. W. Hitchcock
F-L	Hibbing	Friday	Independent	Farmer-Labor Pub. Co.
I	Proctor	Friday	Journal	Mrs. Vivien Welch
I	Tower	Friday	Weekly News	Frank C. Burgess
R	Virginia		Enterprise (Daily)	E. C. Smith
I	Virginia	Friday	Queen City Sun	Ernest Metcalf

**SWIFT****Benson, County Seat**

POLITICS	LOCATION	DAY OF PUBLICATION	NAME OF PAPER	PUBLISHER
D	Appleton	Friday	Press	M. J. McGowan
D	Benson	Friday	Swift Co. Monitor	J. C. McGowan
F-L	Benson	Tuesday	Swift Co. News	J. C. McGowan
	Benson	Wednesday	Minnesota Legionnaire	Minn. Dept. Am. Legion
R	Kerkhoven	Friday	Banner	Roy T. Gordon
I	Murdock	Tuesday	Leader	Mary McGinty

**TODD****Long Prairie, County Seat**

R	Bertha	Thursday	Herald	D. E. Cuppernull
R	Browerville	Friday	Blade	Geo. Malvern
I	Clarissa	Thursday	Independent	Geo. A. Etzell
R	Eagle Bend	Thursday	News	Wm. Kommerstad
R	Gray Eagle	Thursday	Gazette	M. J. Walburn
R	Hewitt	Thursday	Banner	Roy Burnett
R	Long Prairie	Thursday	Leader	Rudolph Lee
R	Staples	Thursday	World	Howard Sims

**TRAVERSE****Wheaton, County Seat**

R	Browns Valley	Friday	Inter-Lake Tribune	Van Gordon Robert Gordon
I	Browns Valley	Thursday	Valley News	Philo F. Phelon
R	Wheaton	Friday	Gazette	E. E. Howard

**WABASHA****Wabasha, County Seat**

R	Elgin	Friday	Monitor	Vincent Holton
R	Lake City	Tuesday	Graphic-Republican	Oberg & Hibbard
F-L	Lake City	Friday	Leader	Wabasha Co. Leader Co.
R	Mazeppa	Friday	Journal	L. A. Phillips
R	Plainview	Friday	News	Will G. Mack & Son
I-D	Wabasha	Thursday	Herald-Standard	Wabasha Prtg. Co.
D	Zumbro Falls	Friday	Enterprise	I. L. Stenson

**WADENA****Wadena, County Seat**

	Menahga	Thursday	Messenger	E. O. Qualey
R	Sebaka	Friday	Review	M. E. Isherwood
R	Verndale	Thursday	Sun	Bradford Bros.
R	Wadena	Thursday	Pioneer Journal	Pioneer-Journal Co.

**WASECA****Waseca, County Seat**

R	Janesville	Wednesday	Argus	D. E. Bowe
R	New Richland	Friday	Star	V. C. Bird
D	Waseca	Thursday	Herald	J. P. Coughlin
R	Waseca	Wednesday	Journal	Clement & Brown

**WASHINGTON****Stillwater, County Seat**

R	Bayport	Thursday	Herald	Oscar L. Ney
I	Forest Lake	Thursday	Times	Swenson & Anderson
R	Stillwater	Thursday	Gazette (D. & W.)	Easton & Masterman
F-L	Stillwater	Thursday	Post Messenger	Jones & Jones
I	Stillwater	Friday	News	G. W. Schuttinger
	Newport	Twice Monthly	Community Life	M. G. Mueller, Ed.

**WATONWAN****St. James, County Seat**

R	Butterfield	Thursday	Advocate	C. W. Barnes
R	Madelia	Friday	Times-Messenger	W. D. Hinchon
R	St. James	Wednesday	Watonwan Co. Plain Dealer	Watonwan Co. Leader, Inc.

**WILKIN****Breckenridge, County Seat**

POLITICS	LOCATION	DAY OF PUBLICATION	NAME OF PAPER	PUBLISHER
I	Breckenridge	Wednesday	Gazette-Tribune	R. R. Waite
D	Rothsay	Thursday	Enterprise	R. S. Cowie

**WINONA****Winona, County Seat**

R	St. Charles	Friday	Inter County Press	
R	Winona		Republican-Herald (Daily)	Franks & Warming Repub. & Herald Pub. Co
I	Winona	Thursday	Der Westen (German)	Emil Leicht
D	Winona	Thursday	America (German)	Emil Leicht
I	Winona	Thursday	National Farmer (Ger.)	Ed. Selbmann
	Lewiston	Thursday	Journal	C. W. Brown

**WRIGHT****Buffalo, County Seat**

R	Annandale	Thursday	Advocate	Mae B. Tygeson
R	Buffalo	Thursday	Journal Press	Buffalo Journal Co.
I	Cokato	Thursday	Enterprise	Hedberg & Titrud
R	Delano	Thursday	Eagle	C. J. Buckley
R	Howard Lake	Thursday	Herald	Owen A. Konchal
I	Maple Lake	Thursday	Messenger	C. P. Maloney
D	Monticello	Thursday	Times	French & Ruby
D	Waverly	Thursday	Star-Tribune	J. P. McDonald

**YELLOW MEDICINE****Granite Falls, County Seat**

I	Canby	Friday	News-Press	Chapman Publications, Inc.
I	Clarkfield	Thursday	Advocate	S. A. Jurgenson
R	Echo	Friday	Enterprise	Geo. R. Hughes
I	Granite Falls	Friday	News	G. W. Erickson
I	Granite Falls	Tuesday	Tribune	J. L. Putnam
R	Hanley Falls	Friday	Press	C. B. Seipp
I	Wood Lake	Thursday	News	Harry F. Payne



# POSTOFFICES IN MINNESOTA

CORRECTED TO JANUARY, 1933

Ada .....	Norman	Beaulieu .....	Mahnomen
Adams .....	Mower	Beaver Bay .....	Lake
Adolph .....	Saint Louis	Beaver Creek .....	Rock
Adrian .....	Nobles	Becida .....	Hubbard
Afton .....	Washington	Becker .....	Sherburne
Ah-gwah-ching .....	Cass	Bejou .....	Mahnomen
Airle .....	Pipestone	Belden .....	Pine
Aitkin .....	Aitkin	Belgrade .....	Stearns
Akely .....	Hubbard	Bellechester, R. Sta. ....	Goodhue
Albany .....	Stearns	Belleplaine .....	Scott
Alberta .....	Stevens	Bellingham .....	Lac qui Parle
Albert Lea .....	Freeborn	Beltrami .....	Polk
Sta. No. 1		Belview .....	Redwood
Albertville .....	Wright	Bemidji .....	Beltrami
Albion .....	Saint Louis	Sta. No. 1	
Alden .....	Freeborn	Bena .....	Cass
Aldrich .....	Wadena	Benedict .....	Hubbard
Alexandria .....	Douglas	Bennettville .....	Aitkin
Alida .....	Clearwater	Benson .....	Swift
Allen .....	Saint Louis	Bergville .....	Itasca
Alma City .....	Waseca	Beroun .....	Pine
Almelund .....	Chisago Co.	Bertha .....	Todd
Almora .....	Otter Tail	Bethel .....	Anoka
Alpha .....	Jackson	Bigelow .....	Nobles
Alfura .....	Winona	Big Falls .....	Koochiching
Alvarado .....	Marshall	Bigfork .....	Itasca
Alwood .....	Itasca	Big Lake .....	Sherburne
Amboy .....	Blue Earth	Bingham Lake .....	Cottonwood
Amiret .....	Lyon	Birchdale .....	Koochiching
Angora .....	Saint Louis	Bird Island .....	Renville
Angus .....	Polk	Biscay .....	McLeod
Annandale .....	Wright	Biwabik .....	Saint Louis
Anoka .....	Anoka	Bixby .....	Steele
Appleton .....	Swift	Blackberry .....	Itasca
Arago .....	Hubbard	Blackduck .....	Beltrami
Arco .....	Lincoln	Blakely .....	Scott
Argyle .....	Marshall	Rlomkest .....	Kandiyohi
Arlington .....	Sibley	Blooming Prairie .....	Steele
Armstrong .....	Freeborn	Bloomington Lake Sta. ....	Minneapolis
Arthyde .....	Aitkin	Blue Earth .....	Faribault
Ashby .....	Grant	Bluffton .....	Otter Tail
Ashereek .....	Rock	Rock .....	Mille Lacs
Aakov .....	Pine	Bois Fort .....	Koochiching
Atkinson .....	Carlton	Bongards .....	Carver
Atwater .....	Kandiyohi	Boot Lake .....	Aitkin
Audubon .....	Becker	Border .....	Koochiching
Aurora .....	Saint Louis	Borup .....	Norman
Austin .....	Mower	Bovey .....	Itasca
C. O. D.		Bowlus .....	Morrison
Sta. No. 1		Bowstring .....	Itasca
Automba .....	Carlton	Boyd .....	Lac qui Parle
Averill .....	Clay	Boy River .....	Cass
Avoca .....	Murray	Brager .....	Becker
Avon .....	Stearns	Braham .....	Isanti
Babbitt .....	St. Louis	Brainerd .....	Crow Wing
Backus .....	Cass	C. O. D.	
Badger .....	Roseau	No. 1	
Bagley .....	Clearwater	Bramble .....	Koochiching
Bain .....	Aitkin	Brandon .....	Douglas
Baker .....	Clay	Breckenridge .....	Wilkin
Balaton .....	Lyon	(Breezy Point R. Sta. Pequot)	
Ballclub .....	Itasca	Brevik .....	Cass
Balsam .....	Aitkin	Brewster .....	Nobles
Bankton .....	Lake of the Woods	Bricelyn .....	Faribault
Barnesville .....	Clay	Brimson .....	Saint Louis
Barnum .....	Carlton	Britmount .....	Saint Louis
Barrett .....	Grant	Bronson .....	Kittson
Barry .....	Bigstone	Brookpark .....	Pine
Bass Lake .....	Itasca	Brooks .....	Red Lake
Battle Lake .....	Otter Tail	Brookston .....	Saint Louis
Baudette .....	Lake of the Woods	Brooten .....	Stearns
Bayport .....	Washington	Browerville .....	Todd
Beardsley .....	Bigstone	Brownsdale .....	Mower
Bear River .....	Saint Louis	Brownsville .....	Houston
		Brownton .....	McLeod

## POSTOFFICES IN MINNESOTA

Browns Valley .....	Traverse	Cold Spring .....	Stearns
Bruce .....	Rock	Coleraine .....	Itasca
Bruno .....	Pine	Collegeville .....	Stearns
Brunswick .....	Kanabec	Collis .....	Traverse
Brushvale .....	Wilkin	Cologne .....	Carver
Buckman .....	Morrison	Columbia Heights .....	Anoka
Buffalo .....	Wright	(Branch of Mpls.)	
Buffalo Lake .....	Renville	Comfrey .....	Brown
Buhl .....	Saint Louis	Commerce Sta. ....	Minneapolis
Burchard .....	Lyon	Commercial Sta. ....	St. Paul
Burnett .....	Saint Louis	Como Sta. ....	St. Paul
Burr .....	Yellow Medicine	Comstock .....	Clay
Burtrum .....	Todd	Conger .....	Freeborn
Butler .....	Otter Tail	Conrad .....	Roseau
Butterfield .....	Watsonwan	Constance .....	Anoka
Buyck .....	Saint Louis	Cook .....	Saint Louis
Byron .....	Olmsted	Cooley .....	Itasca
Caledonia .....	Houston	Cormorant .....	Becker
Calhoun Sta. ....	Minneapolis	Correll .....	Bigstone
Callaway .....	Becker	Corvuso .....	Meeker
Calumet .....	Itasca	Cosmos .....	Meeker
Cambria .....	Blue Earth	Cottage Grove .....	Washington
Cambridge .....	Isanti	Cotton .....	Saint Louis
Camden Sta. ....	Minneapolis	Cottonwood .....	Lyons
Campbell .....	Wilkin	Courtland .....	Nicollet
Canby .....	Yellow Medicine	Craigville .....	Itasca
Cannon Falls .....	Goodhue	Crane Lake .....	St. Louis
Canton .....	Fillmore	(Crocus Hill Sta. St. Paul)	
Canyon .....	Saint Louis	Cromwell .....	Carlton
Carlisle .....	Otter Tail	Crookston .....	Polk
Carlos .....	Douglas	Crosby .....	Crow Wing
Carlton .....	Carlton	Crosslake .....	Crow Wing
Carp .....	Lake of the Woods	Crystal Bay .....	Hennepin
Carson Lake .....	Saint Louis	Culver .....	Saint Louis
Carver .....	Carver	Currie .....	Murray
Cass Lake .....	Cass	Curtis Hotel Sta. ....	Minneapolis
Castle Rock .....	Dakota	Cushing .....	Morrison
Cazenovia .....	Pipestone	Cuyuna .....	Crow Wing
Cedar .....	Anoka	Cyphers .....	Cass
Cedarbend .....	Roseau	Cyrus .....	Pope
Cedar Mills .....	Meeker	Dakota .....	Winona
Celina .....	Saint Louis	Dalbo .....	Isanti
Center City .....	Chisago	Dale .....	Clay
Central Ave. Sta. ....	Minneapolis	Dalton .....	Otter Tail
Ceylon .....	Martin	Danube .....	Renville
Champlin .....	Hennepin	Danvers .....	Swift
Chandler .....	Murray	Darfur .....	Watsonwan
Chanhasen .....	Carver	Darwin .....	Meeker
Chaska .....	Carver	Dassel .....	Meeker
Chatfield .....	Fillmore	Dawson .....	Lac qui Parle
Chester .....	Olmsted	Dayton .....	Hennepin
Chisago City .....	Chisago	Daytons Bluff Sta. ....	St. Paul
Chisholm .....	Saint Louis	Deer Creek .....	Otter Tail
Chokio .....	Stevens	Deer River .....	Itasca
Clara City .....	Chippewa	Deerwood .....	Crow Wing
Claremont .....	Dodge	De Graff .....	Swift
Clarissa .....	Todd	Delano .....	Wright
Clarkfield .....	Yellow Medicine	Delavan .....	Faribault
Clarks Grove .....	Freeborn	Delft .....	Cottonwood
Clearbrook .....	Clearwater	Delhi .....	Redwood
Clear Lake .....	Sherburne	Denham .....	Pine
Clear River .....	Roseau	Dennison .....	Goodhue
Clear Water .....	Wright	Dent .....	Otter Tail
Clements .....	Redwood	Dentaybow .....	Koochiching
Clementson .....	Lake of the Woods	Detroit Lakes .....	Becker
Cleveland .....	Le Sueur	Rural Station.	
Climax .....	Polk	Shoreham .....	Becker
Clinton .....	Bigstone	Dexter .....	Mower
Clinton Falls .....	Steele	Dilworth .....	Clay
Clitherall .....	Otter Tail	Dodge Center .....	Dodge
Clontarf .....	Swift	Donaldson .....	Kittson
Cloquet .....	Carlton	Donnelly .....	Stevens
Sta. No. 1		Doran .....	Wilkin
Cloverton .....	Pine	Dorothy .....	Red Lake
Cobden .....	Brown	Dorset .....	Hubbard
Cohasset .....	Itasca	Douglas .....	Olmsted
Cokato .....	Wright	Dover .....	Olmsted

POSTOFFICES IN MINNESOTA

Dovray ..... Murray  
 Downer ..... Clay  
 Doyle ..... Le Sueur  
 Dresbach ..... Winona  
 Duesler ..... Carlton  
 Duluth ..... Saint Louis  
     C. O. D.  
     Hunters Park  
     Morgan Park  
     New Duluth  
     Riverside  
     West Duluth  
     West End  
         No. 1           No. 4           No. 7  
         No. 2           No. 5           No. 8  
         No. 3           No. 6  
 Dumont ..... Traverse  
 Dunbar ..... Itasca  
 Dundas ..... Rice  
 Dundee ..... Nobles  
 Dunnell ..... Martin  
 Dunville ..... Otter Tail  
 Duquette ..... Pine  
 Duxby ..... Roseau  
 Eagle Bend ..... Todd  
 Eagle Lake ..... Blue Earth  
 East Grand Forks ..... Polk  
 East Lake ..... Aitkin  
 Easton ..... Faribault  
 Ebro ..... Clearwater  
 Echo ..... Yellow Medicine  
 Eden Prairie ..... Hennepin  
 Eden Valley ..... Meeker  
 Edgerton ..... Pipestone  
 Effie ..... Itasca  
 Eggleston ..... Goodhue  
 Fitzen ..... Houston  
 Elba ..... Winona  
 Elbow Lake ..... Grant  
 Elcor ..... St. Louis  
 Eldred ..... Polk  
 Elgin ..... Wabasha  
 Elizabeth ..... Otter Tail  
 Elko ..... Scott  
 Elk River ..... Sherburne  
 Elkton ..... Mower  
 Ellendale ..... Steele  
 Ellsworth ..... Nobles  
 Elmer ..... Saint Louis  
 Elmore ..... Faribault  
 Elrosa ..... Stearns  
 Ely ..... Saint Louis  
 Elysian ..... Le Sueur  
 Embarrass ..... Saint Louis  
 Emily ..... Crow Wing  
 Emmons ..... Freeborn  
 Enfield ..... Wright  
 Erdahl ..... Grant  
 Erhard ..... Otter Tail  
 Ericksburg ..... Koochiching  
 Erie ..... Pennington  
 Erskine ..... Polk  
 Esplee ..... Marshall  
 Essig ..... Brown  
 Euclid ..... Polk  
 Eureka ..... Hennepin  
 Evan ..... Brown  
 Evansville ..... Douglas  
 Eveleth ..... Saint Louis  
 Everdell ..... Wilkin  
 Excelsior ..... Hennepin  
 Eyota ..... Olmsted  
 Fairbanks ..... Saint Louis  
 Fairfax ..... Renville  
 Fairhaven ..... Stearns  
 Fairland ..... Koochiching

Fairmont ..... Martin  
 Faribault ..... Rice  
     Sta. A  
     (School for Feeble Minded)  
 Farmington ..... Dakota  
 Farwell ..... Pope  
 Faunce ..... Lake of the Woods  
 Federal Dam ..... Cass  
 Felton ..... Clay  
 Fergus Falls ..... Otter Tail  
 Fernhill ..... Hubbard  
 Fertile ..... Polk  
 Fifty Lakes ..... Crow Wing  
 Finland ..... Lake  
 Finlayson ..... Pine  
 Fisher ..... Polk  
 Flensburg ..... Morrison  
 Flom ..... Norman  
 Floodwood ..... Saint Louis  
 Florence ..... Lyons  
 Florenton ..... Saint Louis  
 Foley ..... Benton  
 Fond du Lac ..... Saint Louis  
 Forada ..... Douglas  
 Forbes ..... Saint Louis  
 Forest Lake ..... Washington  
 Foreston ..... Mille Lacs  
 Fort Ripley ..... Crow Wing  
 Fort Snelling ..... Hennepin  
     (Branch of St. Paul)  
 Fosston ..... Polk  
 Fountain ..... Fillmore  
 Four Town ..... Beltrami  
 Fox ..... Roseau  
 Foxhome ..... Wilkin  
 Foxlake ..... Martin  
 Franklin ..... Renville  
 Franklin Ave. Sta. .... Minneapolis  
 Frazee ..... Becker  
 Freeborn ..... Freeborn  
 Freeburg ..... Houston  
 Freeport ..... Stearns  
 French River ..... Saint Louis  
 Frontenac ..... Goodhue  
 Frontier ..... Koochiching  
 Frost ..... Faribault  
 Fulda ..... Murray  
 Funkley ..... Beltrami  
 Garden City ..... Blue Earth  
 Garfield ..... Douglas  
 Garrison ..... Crow Wing  
 Garvin ..... Lyon  
 Gary ..... Norman  
 Gatzke ..... Marshall  
 Gaylord ..... Sibley  
 Gemmell ..... Koochiching  
 Geneva ..... Freeborn  
 Genola ..... Morrison  
 Gentilly ..... Polk  
 Georgetown ..... Clay  
 Georgeville ..... Stearns  
 Gheen ..... Saint Louis  
 Ghent ..... Lyon  
 Gibbon ..... Sibley  
 Giese ..... Aitkin  
 Gilbert ..... Saint Louis  
 Gilman ..... Benton  
 Glen ..... Aitkin  
 Glencoe ..... McLeod  
 Glen Lake ..... Hennepin  
 Glenville ..... Freeborn  
 Glenwood ..... Pope  
 Gluck ..... Chippewa Co.  
 Glyndon ..... Clay  
 Gonvick ..... Clearwater  
 Goodhue ..... Goodhue

## POSTOFFICES IN MINNESOTA

Bellechester (Rural) ..... Itasca  
 Goodland ..... Pennington  
 Goodridge ..... Blue Earth  
 Good Thunder ..... Freeborn  
 Gordonsville ..... Saint Louis  
 Gowan ..... Lake of the Woods  
 Graceton ..... Bigstone  
 Graceville ..... Cass  
 Graff ..... Martin  
 Granada ..... Cook  
 Grand Marais ..... Mower  
 Grand Meadow ..... Cook  
 Grand Portage ..... Itasca  
 Grand Rapids ..... Isanti  
 Grandy ..... Fillmore  
 Granger ..... Yellow Medicine  
 Granite Falls (Grant Sta. St. Paul) ..... Kanabec  
 Graston ..... Itasca  
 Grattan ..... Saint Louis  
 Greaney ..... Roseau  
 Greenbush ..... Sibley  
 Green Isle ..... Lyon  
 Green Valley ..... Stearns  
 Greenwald ..... Todd  
 Grey Eagle ..... Watonwan  
 Grogan ..... Pine  
 Groningen ..... Meeker  
 Grove City ..... Marshall  
 Grygla ..... Faribault  
 Guckeen ..... Polk  
 Gully ..... Hubbard  
 Guthrie ..... Cass  
 Hackensack ..... Murray  
 Hadley ..... Kittson  
 Hallock ..... Kittson  
 Halma ..... Norman  
 Halstad ..... Carver  
 Hamburg ..... Hennepin  
 Hamel (Hamline Sta. St. Paul) ..... Wabasha  
 Hammond ..... Dakota  
 Hampton ..... Stevens  
 Hancock ..... Yellow Medicine  
 Hanley Falls ..... Wright  
 Hanover ..... Brown  
 Hanska ..... Koochiching  
 Happyland ..... Morrison  
 Harding ..... Rock  
 Hardwick ..... Fillmore  
 Harmony ..... Carlton  
 Harney ..... Chisago  
 Harris ..... Freeborn  
 Hartland ..... Dakota  
 Hastings ..... Wright  
 Hasty ..... Pipestone  
 Hatfield ..... Kandiyohi  
 Hawick ..... Clay  
 Hawley ..... Dodge  
 Hayfield ..... Freeborn  
 Hayward ..... Pennington  
 Hazel ..... Yellow Medicine  
 Hazel Run ..... Renville  
 Hector ..... Sibley  
 Henderson ..... Lincoln  
 Hendricks ..... Norman  
 Hendrum ..... Minneapolis  
 Hennepin-Lake Sta. ..... Otter Tail  
 Henning ..... Pine  
 Henriette ..... Grant  
 Herman ..... Jackson  
 Heron Lake ..... Beltrami  
 Heulin ..... Todd  
 Hewitt ..... Saint Louis  
 Hibbing ..... Saint Louis

Kitzville  
 North Hibbing  
 Highland Sta. .... Minneapolis  
 High Landing ..... Pennington  
 Hill City ..... Aitkin  
 Hillman ..... Morrison  
 Hills ..... Rock  
 Hinckley ..... Pine  
 Hines ..... Beltrami  
 Hitterdal ..... Clay  
 Hiwood ..... Lake of the Woods  
 Hoffman ..... Grant  
 Hokah ..... Houston  
 Holdingford ..... Stearns  
 Holland ..... Pipestone  
 Hollendale ..... Freeborn  
 Holler ..... Koochiching  
 Holloway ..... Swift  
 Holmes City ..... Douglas  
 Holt ..... Marshall  
 Holyoke ..... Carlton  
 Homer ..... Winona  
 Hope ..... Steele  
 Hopkins ..... Hennepin  
 Hopper ..... Saint Louis  
 Houston ..... Houston  
 Money Creek (Rural)  
 Hovland ..... Cook  
 Howard Lake ..... Wright  
 Hubbard ..... Hubbard  
 Hugo ..... Washington  
 Humboldt ..... Kittson  
 (Hunters Park Sta. Duluth). ..... Faribault  
 Huntley ..... Red Lake  
 Huot ..... McLeod  
 Hutchinson ..... Pipestone  
 Ihlen ..... Beltrami  
 Ilag ..... Koochiching  
 Indus ..... St. Paul  
 Industrial Sta. .... Itasca  
 Inger ..... Cass  
 Inguadona ..... Koochiching  
 International Falls ..... Dakota  
 Invergrove ..... Murray  
 Iona ..... Saint Louis  
 Iron ..... Crow Wing  
 Ironton ..... Lake  
 Isabella ..... Isanti  
 Isanti ..... Mille Lacs  
 Isle ..... Lincoln  
 Ivanhoe ..... Jackson  
 Jackson ..... Aitkin  
 Jacobson ..... Waseca  
 Janesville ..... Pipestone  
 Jasper ..... Beltrami  
 Jed ..... Cottonwood  
 Jeffers ..... Beltrami  
 Jelle ..... Crow Wing  
 Jenkins ..... Itasca  
 Jesse Lake ..... Mille Lacs  
 Johnsdale ..... Bigstone  
 Johnson ..... Scott  
 Jordan ..... Blue Earth  
 Judson ..... Saint Louis  
 Kabetogama ..... Rock  
 Kanaranzi ..... Kandiyohi  
 Kandiyohi ..... Kittson  
 Karlstad ..... Le Sueur  
 Kasota ..... Dodge  
 Kasson ..... Itasca  
 Keewatin ..... Beltrami  
 Kelliher ..... Wabasha  
 Kellogg ..... Saint Louis  
 Kelly Lake ..... Saint Louis  
 Kelsey ..... Saint Louis

POSTOFFICES IN MINNESOTA

Kennedy ..... Kittson  
Kenneth ..... Rock  
Kensington ..... Douglas  
Kent ..... Wilkin  
Kenyon ..... Goodhue  
Kerkhoven ..... Swift  
Kerrick ..... Pine  
Kettle River ..... Carlton  
Kiester ..... Faribault  
Kilkenny ..... Le Sueur  
Kimball ..... Stearns  
Kimberly ..... Aitkin  
Kinbrae ..... Nobles  
Kingsdale ..... Pine  
Kinney ..... Saint Louis  
Kitzville, Hibbing Sta. .... Saint Louis  
Kloasner ..... Nicollet  
Knife River ..... Lake  
Kragnes ..... Clay  
La Crescent ..... Houston  
Lafayette ..... Nicollet  
Lake Benton ..... Lincoln  
Lake City ..... Wabasha  
Lake Crystal ..... Blue Earth  
Lake Elmo ..... Washington  
Lakefield ..... Jackson  
Lake Hubert ..... Crow Wing  
Lake Itasca ..... Clearwater  
Lakeland ..... Washington  
Lake Lillian ..... Kandiyohi  
Lake Park ..... Becker  
Lake St. Sta. .... Minneapolis  
Lakeville ..... Dakota  
Lake Wilson ..... Murray  
Lakewood ..... Saint Louis  
Lamberton ..... Redwood  
Lamoille ..... Winona  
Lancaster ..... Kittson  
Lanesboro ..... Fillmore  
Langdon ..... Washington  
Lansing ..... Mower  
La Porte ..... Hubbard  
Laramont ..... Lake  
La Salle ..... Watonwan  
Lastrup ..... Morrison  
Laurel ..... Koochiching  
Lavinia ..... Beltrami  
Lawler ..... Aitkin  
Lawndale ..... Wilkin  
Leader ..... Cass  
Le Center ..... Le Sueur  
Lengby ..... Polk  
Leonard ..... Clearwater  
Leoneth ..... St. Louis  
Leota ..... Nobles  
Le Roy ..... Mower  
Lester Prairie ..... McLeod  
Le Sueur ..... Le Sueur  
Lewiston ..... Winona  
Lewisville ..... Watonwan  
Libby ..... Aitkin  
Limecreek ..... Murray  
Lincoln ..... Morrison  
Linden Hills Sta. .... Minneapolis  
Lindstrom ..... Chisago  
Lismore ..... Nobles  
Litchfield ..... Meeker  
Little Falls ..... Morrison  
Littlefork ..... Koochiching  
Little Marais ..... Lake  
Little Sauk ..... Todd  
Little Swan ..... St. Louis  
Lockhart ..... Norman  
Loman ..... Koochiching  
London ..... Freeborn  
Long Lake ..... Hennepin  
Long Prairie ..... Todd

Long Siding ..... Mille Lacs  
Longville ..... Cass  
Lonsdale ..... Rice  
Loop Sta. .... Minneapolis  
Loretto ..... Hennepin  
Loring Sta. .... Minneapolis  
Lorne ..... Yellow Medicine  
Louis ..... Beltrami  
Louisberg ..... Lac qui Parle  
Lovedale ..... Lake of the Woods  
Lowry ..... Pope  
Lucan ..... Redwood  
Luce ..... Otter Tail  
Lude ..... Lake of the Woods  
Lutsen ..... Cook  
Luverne ..... Rock  
Lyle ..... Mower  
Lynd ..... Lyon  
Lyndale ..... Hennepin  
McClellan ..... Koochiching  
McGrath ..... Aitkin  
McGregor ..... Aitkin  
McIntosh ..... Polk  
McKinley ..... Saint Louis  
Mabel ..... Fillmore  
Macalester Sta. .... St. Paul  
Mack ..... Itasca  
Madelia ..... Watonwan  
Madison ..... Lac qui Parle  
Madison Lake ..... Blue Earth  
Magnolia ..... Rock  
Mahnommen ..... Mahnommen  
Mahtomedi ..... Washington  
Mahtowa ..... Carlton  
Makinen ..... St. Louis  
Malcolm ..... Beltrami  
Malmo ..... Aitkin  
Malung ..... Roseau  
Manchester ..... Freeborn  
Manitou ..... Koochiching  
Mankato ..... Blue Earth  
Stations 1, 2, 3, 4 and 5  
Mantorville ..... Dodge  
Maplebay ..... Polk  
Maple Lake ..... Wright  
Maple Plain ..... Hennepin  
Mapleton ..... Blue Earth  
Marble ..... Itasca  
Marcell ..... Itasca  
Marcy ..... Lake  
Margie ..... Koochiching  
Marietta ..... Lac qui Parle  
Marine on St. Croix ..... Washington  
Markville ..... Pine  
Marshall ..... Lyon  
Matawan ..... Waseca  
Mavie ..... Pennington  
Max ..... Itasca  
Mayer ..... Carver  
Maynard ..... Chippewa  
Mazepa ..... Wabasha  
Meadow Brook ..... Saint Louis  
Meadowlands ..... Saint Louis  
Medford ..... Steele  
Melby ..... Douglas  
Melrose ..... Stearns  
Melrude ..... St. Louis  
Melvin ..... Polk  
Menahga ..... Wadena  
Mendota ..... Dakota  
Mentor ..... Polk  
Meriden ..... Steele  
Merrifield ..... Crow Wing  
Mesaba ..... Saint Louis  
Middle River ..... Marshall  
Midway Sta. .... St. Paul  
Milaca ..... Mille Lacs

## POSTOFFICES IN MINNESOTA

Milan .....	Chippewa	Montrose .....	Wright
Mildred .....	Cass	Moorhead .....	Clay
Millville .....	Wabasha	Moose Lake .....	Carlton
Millroy .....	Redwood	Mora .....	Kanabec
Miltona .....	Douglas	Morgan .....	Redwood
Mineral Center .....	Cook	(Morgan Park, Ind. Sta., Duluth)	
Minneapolis .....	Hennepin	Morris .....	Stevens
Branch Postoffices		Morristown .....	Rice
Columbia Heights .....	Anoka	Morton .....	Renville
Bloomington-Lake		Motley .....	Morrison
Calhoun		Mound .....	Hennepin
Camden		Mound Prairie .....	Houston
Central Ave.		Mountain Iron .....	Saint Louis
C. O. D.		Mountain Lake .....	Cottonwood
Commerce		Mudbaden .....	Scott
Curtis Hotel		Murdock .....	Swift
Franklin Ave.		Myrtle .....	Freeborn
Hennepin-Lake		Nashua .....	Wilkin
Highland		Nashwauk .....	Itasca
Lake Street		Nass .....	Itasca
Linden Hills		Nassau .....	Lac qui Parle
Loop		Naytahwaush .....	Mahnomen
Loring		Nebiah .....	Beltrami
Minnehaha		Nelson .....	Douglas
N. W. Terminal		Nemadji .....	Carlton
Oak Street		Nerstrand .....	Rice
Parcel Post (Not M. O.)		Nevis .....	Hubbard
Richfield		New Auburn .....	Sibley
Riverside		New Brighton .....	Ramsey
St. Anthony Falls		New Duluth, Ind. Sta. ....	Duluth
St. Louis Park		Newfolden .....	Marshall
Traffic		New Germany .....	Carver
University		Newhouse .....	Houston
Upper Nicollet		New London .....	Kandiyohi
No. 1	No. 2	Newmarket .....	Scott
No. 3	No. 4	New Munich .....	Stearns
No. 5	No. 6	Newport .....	Washington
No. 7	No. 8	New Prague .....	Le Sueur
No. 9	No. 10	New Prairie .....	Pope
No. 11	No. 12	New Richland .....	Waseca
No. 13	No. 14	New Trier .....	Dakota
No. 15	No. 16	New Ulm .....	Brown
No. 17	No. 18	New York Mills .....	Otter Tail
No. 19	No. 20	Niawa .....	Hubbard
No. 21	No. 22	Nickerson .....	Pine
No. 23	No. 24	Nicollet .....	Nicollet
No. 25	No. 26	Nielville .....	Polk
No. 27	No. 28	Nisswa .....	Crow Wing
No. 29	No. 30	Nopeming .....	Saint Louis
No. 31	No. 32	Noracres .....	Roseau
No. 33	No. 34	Norcross .....	Grant
No. 35	No. 36	Norden .....	Koochiching
No. 37	No. 38	Norland .....	Kittson
No. 39	No. 42	North Branch .....	Chisago
No. 43	No. 46	Northcote .....	Kittson
No. 45	No. 50	(North End Sta. St. Paul)	
No. 47	No. 54	Northfield .....	Rice
No. 49	No. 56	(North Hibbing Sta., Hibbing)	
No. 51		Northome .....	Koochiching
No. 53		North Redwood .....	Redwood
No. 55		Northrop .....	Martin
No. 57		North Saint Paul .....	Ramsey
No. 59		N. W. Terminal Sta. ....	Minneapolis
Minnehaha Sta. ....	Minneapolis	Norwood .....	Carver
Minneapolis .....	Wabasha	Noyes .....	Kittson
Minnetonka .....	Lyon	Oak Island .....	Lake of the Woods
Minnesota City .....	Winona	Oakland .....	Freeborn
Minnesota Lake .....	Faribault	Oak Park .....	Benton
Minnesota Transfer Sta. ....	St. Paul	Oak Point .....	Kittson
Minnetonka Beach .....	Hennepin	Oak St. Sta. ....	Minneapolis
Mission .....	Crow Wing	Oak Terrace .....	Hennepin
Mizpah .....	Koochiching	Odessa .....	Big Stone
Money Creek, R. Sta. ....	Houston	Odin .....	Watsonwan
Monterey .....	Martin	Ogema .....	Becker
Montevideo .....	Chippewa	Ogilvie .....	Kanabec
Montgomery .....	Le Sueur	Okabena .....	Jackson
Monticello .....	Wright		

## POSTOFFICES IN MINNESOTA

Oklee .....	Red Lake	Puposky .....	Beltrami
Olivia .....	Renville	Quamba .....	Kanabec
Onamia .....	Mille Lacs	Quiring .....	Beltrami
Onigum .....	Cass	Rabey .....	Aitkin
Opstead .....	Mille Lacs	Raboin .....	Cass
Orleans .....	Kittson	Racine .....	Mower
Ormsby .....	Martin	Radium .....	Marshall
Oronoco .....	Olmsted	Rako .....	Lake of the Woods
Orr .....	Saint Louis	Randall .....	Morrison
Ortonville .....	Big Stone	Randolph .....	Dakota
Osage .....	Becker	Ranier .....	Koochiching
Osakis .....	Douglas	Rapidan .....	Blue Earth
Oshawa .....	Cass	Rauch .....	Koochiching
Oslo .....	Marshall	Ray .....	Koochiching
Oslund .....	Itasca	Raymond .....	Kandiyohi
Osseo .....	Hennepin	Reading .....	Nobles
Ostrander .....	Fillmore	Reads .....	Wabasha
Ottisno .....	Waseca	Redby .....	Beltrami
Ottawa .....	Le Sueur	Redlake .....	Beltrami
Ottertail .....	Otter Tail	Red Lake Falls .....	Red Lake
Outing .....	Crow Wing	Redore .....	Saint Louis
Owatonna .....	Steele	Redtop .....	Aitkin
Oxboro .....	Hennepin	Red Wing .....	Goodhue
Palisade .....	Aitkin	C. O. D.	
Palo .....	Saint Louis	Station No. 1	
Parent .....	Benton	Redwood Falls .....	Redwood
Parkers Prairie .....	Otter Tail	Regal .....	Kandiyohi
Park Rapids .....	Hubbard	Remer .....	Cass
Parkville .....	Saint Louis	Reno .....	Houston
Payne .....	Saint Louis	Renova .....	Mower
Payne Ave. Sta. ....	St. Paul	Renville .....	Renville
Paynesville .....	Stearns	Revere .....	Redwood
Pease .....	Mille Lacs	Rice .....	Benton
Pelan .....	Kittson	Ritchfield Sta. ....	Branch of Minneapolis
Pelican Rapids .....	Otter Tail	Richmond .....	Stearns
Pemberton .....	Blue Earth	Rich Valley .....	Dakota
Penasee .....	Lake of the Woods	Richville .....	Otter Tail
Pencer .....	Roseau	Richwood .....	Becker
Pengilly .....	Itasca	River .....	Roseau
Pennington .....	Beltrami	Riverside Sta. ....	Duluth
Pennock .....	Kandiyohi	Riverside Sta. ....	Minneapolis
Penturen .....	Roseau	Riverton .....	Crow Wing
Pequot .....	Crow Wing	Riverview Sta. ....	St. Paul
Breezy Point (Rural)		Robbin .....	Kittson
Perham .....	Otter Tail	Robbinsdale .....	Hennepin
Perley .....	Norman	Rochert .....	Becker
Peterson .....	Fillmore	Rochester .....	Olmsted
Philbrook .....	Todd	C. O. D. Sta.	
Pierz .....	Morrison	Rockcreek .....	Pine
Pillager .....	Cass	Rockford .....	Wright
Pine City .....	Pine	Rockville .....	Stearns
Pinecreek .....	Roseau	Rogers .....	Hennepin
Pinecrest .....	Itasca	Rolling Stone .....	Winona
Pine Island .....	Goodhue	Ronneby .....	Benton
Pine River .....	Cass	Roosevelt .....	Roseau
Pinewood .....	Beltrami	Roscoe .....	Stearns
Pioneer Sta. ....	St. Paul	Roseau .....	Roseau
Pipestone .....	Pipestone	Rose Creek .....	Mower
Pitt .....	Lake of the Woods	Roseland .....	Kandiyohi
Plainview .....	Wabasha	Rosemount .....	Dakota
Plato .....	McLeod	Rosewood .....	Marshall
Plummer .....	Red Lake	Ross .....	Roseau
Pokegama .....	Pine	Rossburg .....	Aitkin
Ponemah .....	Beltrami	Rosy .....	Itasca
Ponsford .....	Becker	Rothsay .....	Wilkin
Poplar .....	Cass	Round Lake .....	Nobles
Popple .....	Itasca	Round Prairie .....	Todd
Porter .....	Yellow Medicine	Royalton .....	Morrison
Pratt .....	Steele	Rush City .....	Chicago
Preston .....	Fillmore	Rushford .....	Fillmore
Princeton .....	Mille Lacs	Rushmore .....	Nobles
Prinsburg .....	Kandiyohi	Russell .....	Lyon
Prior Lake .....	Scott	Rustad .....	Clay
Proctor .....	Saint Louis	Ruthon .....	Pipestone
Proait .....	Saint Louis	Rutledge .....	Pine
Prosper .....	Fillmore	Sabin .....	Clay

## POSTOFFICES IN MINNESOTA

Sacred Heart ..... Renville  
 Saginaw ..... Saint Louis  
 St. Anthony Falls Sta. .... Minneapolis  
 St. Anthony Hill Sta. .... St. Paul  
 Saint Bonifacius ..... Hennepin  
 Saint Charles ..... Winona  
 Saint Clair ..... Blue Earth  
 Saint Clair Sta. .... St. Paul  
 Saint Cloud ..... Stearns  
 Station Nos. 1, 2, 4, 5 and 6  
 Saint Francis ..... Anoka  
 Saint Hilaire ..... Pennington  
 Saint James ..... Watonwan  
 Saint Joseph ..... Stearns  
 Saint Leo ..... Yellow Medicine  
 Saint Martin  
 Saint Michael ..... Wright  
 Saint Paul ..... Ramsey  
 Branch Postoffices  
 Fort Snelling  
 Stations  
 C. O. D.  
 Commercial  
 Como  
 Crocus Hill  
 Daytons Bluff  
 Grant  
 Hamline  
 Industrial  
 Macalester  
 Midway  
 Minnesota Transfer  
 North End  
 Payne Ave.  
 Pioneer  
 Riverview  
 St. Anthony Hill  
 Saint Clair  
 Tunnelwest  
 Unidale  
 West End  
 Nos. 1 to 53 inclusive.  
 Saint Paul Park ..... Washington  
 Saint Peter ..... Nicollet  
 Saint Vincent ..... Kittson  
 Salo ..... Carlton  
 Salol ..... Roseau  
 Sanborn ..... Redwood  
 Sandstone ..... Pine  
 Santiago ..... Sherburne  
 Sargeant ..... Mower  
 Sartell ..... Stearns  
 Sauk Center ..... Stearns  
 Sauk Rapids ..... Benton  
 Saum ..... Beltrami  
 Savage ..... Scott  
 Sawyer ..... Carlton  
 Scandia ..... Washington  
 Scanlon ..... Carlton  
 Schley ..... Cass  
 Schroeder ..... Cook  
 Seaforth ..... Redwood  
 Searies ..... Brown  
 Seavey ..... Aitkin  
 Sebeka ..... Wadena  
 Section Thirty ..... Lake  
 Sedan ..... Pope  
 Seton ..... Hennepin  
 Shafer ..... Chisago  
 Shakopee ..... Scott  
 Shan ..... Saint Louis  
 Shelly ..... Norman  
 Sherburn ..... Martin  
 Sheabebe ..... Aitkin  
 Shevlin ..... Clearwater  
 Shilling ..... Beltrami  
 Shooks ..... Beltrami

(Shoreham, R. Sta. Detroit Lakes)  
 Shotley ..... Beltrami  
 Shovel Lake ..... Aitkin  
 Side Lake ..... Saint Louis  
 Silver Creek ..... McLeod  
 Silver Lake ..... McLeod  
 Simpson ..... Olmsted  
 Skime ..... Roseau  
 Skyberg ..... Coonapoc  
 Slayton ..... Murray  
 Sleepy Eye ..... Brown  
 Smiths Mill ..... Waseca  
 Solana ..... Aitkin  
 Solway ..... Beltrami  
 Soudan ..... Saint Louis  
 South Haven ..... Wright  
 South Saint Paul ..... Dakota  
 No. 1.  
 Spicer ..... Kandiyohi  
 Spooner ..... Lake of the Woods  
 Springfield ..... Brown  
 Spring Grove ..... Houston  
 Spring Lake ..... Itasca  
 Springpark ..... Hennepin  
 Spring Vale ..... Isanti  
 Spring Valley ..... Fillmore  
 Squaw Lake ..... Itasca  
 Stacy ..... Chisago  
 Stals ..... Koochiching  
 Stanchfield ..... Isanti  
 Stanton ..... Goodhue  
 Staples ..... Todd  
 Starbuck ..... Pope  
 Steen ..... Rock  
 Stephen ..... Marshall  
 Stevenson ..... Saint Louis  
 Stewart ..... McLeod  
 Stewartville ..... Olmsted  
 Stillwater ..... Washington  
 Stockton ..... Winona  
 Storden ..... Cottonwood  
 Strandquist ..... Marshall  
 Strathcona ..... Roseau  
 Sturgeon Lake ..... Pine  
 Sumter ..... McLeod  
 Sunburg ..... Kandiyohi  
 Sunrise ..... Chisago  
 Suomi ..... Itasca  
 Svea ..... Kandiyohi  
 Swanburg ..... Crow Wing  
 Swan River ..... Itasca  
 Swanville ..... Morrison  
 Swatara ..... Aitkin  
 Swift ..... Roseau  
 Syre ..... Norman  
 Tabor ..... Polk  
 Taconite ..... Itasca  
 Tamarack ..... Aitkin  
 Taopi ..... Mower  
 Taunton ..... Lyon  
 Taylors Falls ..... Chisago  
 Tenney ..... Wilkin  
 Tenastrike ..... Beltrami  
 Terrace ..... Pope  
 Theilman ..... Wabasha  
 Thief River Falls ..... Pennington  
 Thomson ..... Carlton  
 Thor ..... Aitkin  
 Thorhult ..... Beltrami  
 Tintah ..... Traverse  
 Tobique ..... Cass  
 Tofte ..... Cook  
 Togo ..... Itasca  
 Toimi ..... Lake  
 Toivola ..... Saint Louis  
 Tower ..... Saint Louis  
 Tracy ..... Lyon



## POSTOFFICES IN MINNESOTA

Traffic Sta. .... Minneapolis  
 Trail ..... Polk  
 Triumph ..... Martin  
 Trommald ..... Crow Wing  
 Trosky ..... Pipestone  
 Truman ..... Martin  
 Tunnelwest Sta. .... St. Paul  
 Turtle River ..... Beltrami  
 Twin Lakes ..... Freeborn  
 Twin Valley ..... Norman  
 Two Harbors ..... Lake  
 Tyler ..... Lincoln  
 Ulen ..... Clay  
 Underwood ..... Otter Tail  
 Unidale Sta. .... St. Paul  
 University Sta. .... Minneapolis  
 (Upper Nicollet Sta. Minneapolis)  
 Upsala ..... Morrison  
 Utica ..... Winona  
 Vasa ..... Goodhue  
 Vawter ..... Morrison  
 Verdi ..... Lincoln  
 Verdon ..... Aitkin  
 Vergas ..... Otter Tail  
 Vermillion ..... Dakota  
 Verndale ..... Wadena  
 Vernon Center. .... Blue Earth  
 Veseli ..... Rice  
 Vesta ..... Redwood  
 Victoria ..... Carver  
 Viking ..... Marshall  
 Villard ..... Pope  
 Vining ..... Otter Tail  
 Viola ..... Olmsted  
 Virginia ..... Saint Louis  
 Wabasha ..... Wabasha  
 Wabasso ..... Redwood  
 Wabedo ..... Cass  
 Waconia ..... Carver  
 Wadena ..... Wadena  
 Wahkon ..... Mille Lacs  
 Waite Park ..... Stearns  
 Waldorf ..... Waseca  
 Wales ..... Lake  
 Walker ..... Cass  
 Walnut Grove ..... Redwood  
 Walters ..... Faribault  
 Waltham ..... Mower  
 Wanamingo ..... Goodhue  
 Wanda ..... Redwood  
 Wannaska ..... Roseau  
 Warba ..... Itasca  
 Ward Springs ..... Todd  
 Warren ..... Marshall  
 Warroad ..... Roseau  
 Warsaw ..... Rice  
 Waseca ..... Waseca  
 Waakiah ..... Beltrami  
 Watertown ..... Carver  
 Waterville ..... Le Sueur  
 Watkins ..... Meeker  
 Watson ..... Chippewa  
 Waubun ..... Mahanomen

Waukanha ..... Koochiching  
 Waverly ..... Wright  
 Wawina ..... Itasca  
 Wayland ..... Koochiching  
 Wayzata ..... Hennepin  
 Weaver ..... Wabasha  
 Webster ..... Rice  
 Wegdahl ..... Chippewa  
 Welch ..... Goodhue  
 Welcome ..... Martin  
 Wells ..... Faribault  
 Wendell ..... Grant  
 Westbrook ..... Cottonwood  
 Westbury ..... Becker  
 West Concord ..... Dodge  
 West Duluth, Ind. Sta. .... Duluth  
 West End Sta. .... Duluth  
 West End Sta. .... St. Paul  
 Westport ..... Pope  
 West Union ..... Todd  
 Whalan ..... Fillmore  
 Wheaton ..... Traverse  
 Whipholt ..... Cass  
 White Bear Lake. .... Ramsey  
 White Earth ..... Becker  
 Wilder ..... Jackson  
 Wildwood ..... Koochiching  
 Wilkinson ..... Cass  
 Willernie ..... Washington  
 Williams ..... Lake of the Woods  
 Willmar ..... Kandiyohi  
 Station C. O. D.  
 Willow River ..... Pine  
 Wilmont ..... Nobles  
 Wilpen ..... Saint Louis  
 Wilton ..... Beltrami  
 Windom ..... Cottonwood  
 Winger ..... Polk  
 Winnebago ..... Faribault  
 Winner ..... Roseau  
 Winona ..... Winona  
 Stations Noa. 1, 2, 3, 4, 5, 6.  
 Winsted ..... McLeod  
 Winthrop ..... Sibley  
 Winton ..... Saint Louis  
 Wirock ..... Murray  
 Wirt ..... Itasca  
 Withrow ..... Washington  
 Wolverton ..... Wilkin  
 Woodlake ..... Yellow Medicine  
 Woodstock ..... Pipestone  
 Worthington ..... Nobles  
 Wrenshall ..... Carlton  
 Wright ..... Carlton  
 Wykoff ..... Fillmore  
 Wylie ..... Red Lake  
 Wyoming ..... Chicago  
 Yola ..... Hubbard  
 Young America ..... Carver  
 Zim ..... Saint Louis  
 Zimmerman ..... Sherburne  
 Zippel ..... Lake of the Woods  
 Zumbro Falls ..... Wabasha  
 Zumbrota ..... Goodhue

**POSTOFFICES DISCONTINUED**  
From June 1, 1923, to December 1, 1932.

OFFICE.	SUPPLIED FROM.	OFFICE.	SUPPLIED FROM.
Anatol, Saint Louis...	Shan.	Lake Lizzie .....	Dunvilla.
Arthurs Point .....	Hackensack.	Lansford .....	McGregor.
Aspelen .....	Grygla.	Leech Lake .....	Laporte.
Bannock .....	Loman.	Le Sueur Center....	Le Center.
Barrows .....	Brainerd.	Liebold .....	Swan River.
Bartin .....	Ilag.	Linford .....	Little Fork.
Benwood .....	Strathcona.	Local .....	Detroit Lakes.
Bescemar .....	Little Fork.	Mahkonce .....	Beaulieu.
Blackhoof .....	Nemadji.	Manganese .....	Trommald.
Brickton .....	Princeton.	Mallard .....	Alida.
Bungo .....	Pine River.	McComber .....	Ely.
Burntside .....	Ely.	Miloma .....	Heron Lake.
Cheney .....	Dodge Center.	Munger .....	Cloquet.
Clear River .....	Warroad.	Muskoda .....	Hawley.
Copas .....		Nary .....	Guthrie.
Crow Wing .....	Brainerd.	Neptune .....	Trail.
Cusson .....	Orr.	Nett Lake .....	Orr.
Cutler .....	Bennettville.	Nichols .....	
Debs .....	Pinewood.	Nymore .....	Bemidji.
Duane .....	Beaulieu.	Onigum .....	Walker.
Dugdale .....		Orth .....	Funkley.
Duxbury .....	Markville.	Palmers .....	French River
Dykeman .....	Brainerd.	Peyla .....	Tower.
Echols .....	Saint James.	Phelps Island, C....	Island Park.
Ellis .....	Staples.	Poupore .....	Gowan.
Ellsburg .....		Ramey .....	Foley.
Ellson .....	Arthyde.	Rhoda .....	Okdee.
Empire City .....	Hastings.	Randen .....	Minneapolis.
Flak .....	Brainerd.	Rollag .....	
Fleming Lake .....	Aitkin.	Savannah .....	Arago.
Fridley .....	Minneapolis.	Saint Louis Park....	Minneapolis.
Fork .....	Oslo.	Six .....	Zim.
Forsyth .....	Littlefork.	Smiths Mill, C....	Smiths Mill.
Garland .....	Badger.	South Park .....	South St. Paul.
Germantown .....	Goodridge.	Suomi .....	Deer River.
Goldenrod .....	Arago.	Sylvan .....	Pillager.
Grant .....	Pine River.	Vermillion Dam ...	Buyck.
Grayling .....	Tamarac.	Veteransville .....	
Harlis .....	Foxboro, Wis.	Waldeck .....	Palisade.
Haug .....	Greenbush.	Wanke .....	Gully.
		Wealthwood .....	Bennetville.
Hereford .....	Wendell.	Wigwam Bay .....	Onamia.
Homolka .....	Strathcona.	Wilson .....	Winona.
Hubert .....	Lake Hubert.	Woodhurst .....	Hibbing.
Ievne .....	Newfolden.	Woodrow .....	Brainerd.
Kratka .....	Goodridge.	Zerke .....	Bagley.

## **PART III. STATE GOVERNMENT.**

Name and Offices	Salary	Residence When Appointed		Birthplace	Term Expires
		Postoffice	County		
<b>GOVERNOR—</b>					
Floyd B. Olson.....e	\$7,000.00	Minneapolis	Hennepin....	Minn.....	1935
Vince A. Day, Private Secretary...	4,500.00	Minneapolis	Hennepin....	Minn.....	....
<b>LIEUTENANT GOVERNOR—</b>					
K. K. Solberg.....e	2,000.00 per term	Clarkfield..	Yel. Medicine	Minn....	1935
<b>SECRETARY OF STATE—</b>					
Mike Holm.....e	5,700.00	Roseau....	Roseau.....	Minn....	1935
J. P. Bengtson, Director Motor Vehicle Division.....	4,000.00	Crookston..	Polk.....	Sweden....	....
W. N. Brown, Office Supervisor...	3,000.00	Minneapolis	Hennepin....	Illinois....	....
<b>AUDITOR—</b>					
Stafford King.....e	5,000.00	St. Paul....	Ramsey.....	Minn.....	1935
Matt J. Desmond, Deputy.....	4,000.00	Rushford...	Fillmore....	Minn.....	....
<b>TREASURER—</b>					
Julius A. Schmah.....e	5,000.00	St. Paul....	Ramsey.....	Minn.....	1935
Andrew E. Fritz, Deputy.....	3,400.00	St. Paul....	Ramsey.....	Minn.....	....
George R. Olson, Cashier.....	3,000.00	St. Paul....	Ramsey.....	Minn.....	....
<b>ATTORNEY GENERAL—</b>					
Harry H. Peterson.....e	7,000.00	St. Paul....	Ramsey.....	Minn.....	1935
Harry W. Oehler, Deputy.....	6,000.00	St. Paul....	Ramsey.....	Minn.....	1935
Frederic A. Pike, Deputy.....	6,000.00	St. Paul....	Ramsey.....	Wis.....	1935
Roger S. Rutchick, Assistant.....	5,000.00	St. Paul....	Ramsey.....	Minn.....	1935
Wm. S. Ervin, Assistant.....	5,000.00	Minneapolis	Hennepin....	Iowa.....	1935
Matthias N. Orfield, Assistant.....	5,000.00	Minneapolis	Hennepin....	Ill.....	1935
Roy C. Frank, Assistant.....	5,000.00	Le Center...	Le Sueur....	Wis.....	1935
O. T. Bundick, Assistant.....	5,000.00	Eveleth....	St. Louis....	Minn.....	1935
David J. Erickson.....	5,000.00	Duluth....	St. Louis....	Penn.....	1935
Melvin C. Passolt, Supt. Bureau of Criminal Apprehension.....	5,000.00	Minneapolis	Hennepin....	Wis.....	1935
<b>SUPREME COURT—</b>					
Samuel B. Wilson, Chief Justice...e	9,000.00	Mankato....	Blue Earth..	Mo.....	1937
Andrew Holt, Associate Justice...e	8,500.00	Minneapolis	Hennepin....	Minn.....	1937
Homer B. Dibell, Associate Justice...e	8,500.00	Duluth....	St. Louis....	Minn.....	1937
Royal A. Stone, Associate Justice...e	8,500.00	St. Paul....	Ramsey.....	Minn.....	1937
Clifford L. Hilton, Associate Justice.....e	8,500.00	Fergus Falls	Otter Tail...	Minn.....	1935
I. M. Olson, Associate Justice.....e	8,500.00	New Ulm...	Brown.....	Minn.....	1935
Charles Loring, Associate Justice...e	8,500.00	Crookston..	Polk.....	Wis.....	1935
M. D. Taylor, Commissioner (Retired).....	4,250.00	St. Cloud...	Stearns....	Maine.....	....
Ethel M. Martin, Reporter.....	3,600.00	St. Paul....	Ramsey.....	Minn.....	....
<b>CLERK OF SUPREME COURT—</b>					
Grace Kaercher Davis.....e	5,000.00	Ortonville..	Big Stone...	Iowa.....	1933
Mae Sherman, Deputy.....x	3,400.00	Mankato....	Blue Earth..	Iowa.....	....
<b>RAILROAD AND WAREHOUSE COMMISSION—</b>					
Frank W. Mattson, Chairman.....e	5,000.00	St. Paul....	Ramsey.....	Minn.....	1937
C. J. Laurisch, Commissioner.....e	5,000.00	Mankato....	Blue Earth..	Minn.....	1935
Knud Wefald, Commissioner.....e	5,000.00	Hawley....	Clay.....	Norway....	1939
Wm. E. Hustleby, Secretary.....	3,600.00	St. Paul....	Ramsey.....	Minn.....	....
Fred M. Schutte, Chief Grain Inspector.....	3,000.00	Duluth....	St. Louis....	Wis.....	....
R. J. Wells, Supv., Public Stockyards.....	3,000.00	Minneapolis	Hennepin....	Wis.....	....
A. L. Flinn, Rate Expert.....	3,800.00	St. Paul....	Ramsey.....	England....	....
D. F. Jurgensen, Chief Engineer...	5,000.00	St. Paul....	Ramsey.....	Germany....	....
L. R. Bitney, Statistician.....	4,000.00	Pierre, S.D.	.....	Wis.....	....

e—Elective.

a—Appointed by Governor.

x—Appointed by Supreme Court.

Unless otherwise indicated appointments are made by the chiefs of departments.

Name and Offices	Salary	Residence When Appointed		Birthplace	Term Ex-pires
		Postoffice	County		
<b>BOARD OF GRAIN APPEALS</b>					
<b>MINNEAPOLIS DIVISION—</b>					
A. F. Evenson.....a	3,000.00	St. Peter...	Nicollet....	Minn....	1933
Mons E. Jerdee.....a	3,000.00	Minneapolis	Hennepin....	Minn....	1935
O. A. Zimmerman.....		Minneapolis	Hennepin....	Minn....	1935
<b>DULUTH DIVISION—</b>					
C. M. Bendixen.....a	3,000.00	Morgan....	Redwood....	Denmark..	1933
E. King Staples.....a	3,000.00	Duluth....	St. Louis....	Minn....	1932
Hemming Nelson.....a	3,000.00	Lake Lillian	Kandiyohi...	Wis.....	1934
<b>ADJUTANT GENERAL—</b>					
E. A. Walsh, Adjutant General...n	4,800.00	Minneapolis	Hennepin....	Canada...	....
Jos. E. Nelson, Assistant Adjutant General.....	3,000.00	Crookston..	Polk.....	Minn....	....
Raymond A. Rossberg, Quarter- master.....	2,100.00*	Crookston..	Polk.....	Minn....	....
<b>COMMISSION OF ADMINIS- TRATION &amp; FINANCE—</b>					
Edward J. Pearllove, Comptroller— Chairman.....a	5,000.00	Minneapolis	Hennepin....	Russia....	1937
Jean W. Wittich, Commissioner of the Budget.....a	5,000.00	Minneapolis	Hennepin....	Penn....	1935
Carl R. Erickson, Commissioner of Purchases.....a	5,000.00	St. Paul....	Ramsey....	Sweden...	1939
J. Earle Lawler, Executive Secretary & Engineer.....	3,000.00	Minneapolis	Hennepin....	Minn....	....
Jean E. Spielman, State Printer...	3,120.00	Lake Miltona...	Douglas....	Roumania	....
<b>DEPT. OF AGRICULTURE, DAIRY AND FOOD—</b>					
R. A. Trovatten, Commissioner...	4,500.00	Renville...	Renville....	Minn....	....
J. H. Hay, Deputy Commissioner..	4,000.00	Thief River Falls....	Pennington..	Canada...	....
T. H. Arens, Asst. Commissioner..	3,000.00	Hills City..	Aitkin.....	Minn....	....
R. F. Hall, Chief Inspector Marketing.....	3,000.00	New Auburn	Sibley.....	Minn....	....
George H. Griffith, Chief Oil Inspector.....	3,600.00	Minneapolis	Hennepin....	Minn....	....
<b>DEPT. OF BANKING—</b>					
J. N. Peyton, Commissioner.....a	4,500.00	Duluth....	St. Louis....	Minn....	1937
E. W. Swanson, Deputy Commissioner.....	4,000.00	Cokato....	Wright.....	Minn....	....
W. A. Smith, Liquidation Examiner	4,000.00	Windom....	Cottonwood..	Mich....	....
<b>COMPENSATION INSURANCE—</b> (Compensation insurance board see page 447 for members)					
J. H. Phillips, Actuary.....a	4,500.00	St. Paul....	Ramsey....	Minn....	1935
<b>BOARD OF CONTROL—</b>					
Blanche L. La Du, Chairman.....a	4,500.00	Minneapolis	Hennepin....	Minn....	1936
C. J. Swendsen, Member.....a	4,500.00	St. James...	Watsonwan...	Sweden...	1935
L. G. Foley, Member.....a	4,500.00	St. Paul....	Ramsey....	Minn....	1933
Downer Mullen, Secretary.....	3,600.00	Wabasha...	Wabasha....	Minn....	....

a—Appointed by Governor.

a—Appointed by Commission or Board.

n—Appointed by Governor. Federal regulations governs salary and term.

\*Receives additional compensation from Federal Government.

Unless otherwise indicated appointments are made by the chiefs of departments.

Name and Offices	Salary	Residence When Appointed		Birthplace	Term Expires
		Postoffice	County		
<b>BOARD OF CONTROL—Cont.</b>					
Charles Hall, Director		Granite Falls....	Yellowstone..	Wis.....	
Children's Bureau.....	4,000.00	Rochester..	Olmsted.....	Minn.....	
E. W. Allen, Director Parole Div..	3,000.00	Urbana, Ill.		Iowa.....	
Fred Kuhlman, Ph. D., Director	4,000.00	Baltimore, Md.		N. H.....	
Bureau of Research.....	3,000.00	Wabasha...	Wabasha.....	Minn.....	
M. I. Tynan, Supv. Division of Blind.....	3,000.00	Minneapolis	Hennepin....	Iowa.....	
Arnold S. Anderson, M. D., Director Tuberculosis Div.....	3,600.00	St. Paul....	Ramsey.....	Minn.....	
Wm. T. Kroll, Agent, Soldiers' Welfare Fund.....	3,500.00				
H. B. Klaus, Director, Prevention of Cruelty.....	2,500.00				
<b>CUSTODIAL—</b>					
<b>CAPITOL BUILDINGS—</b>					
J. H. Schoonmaker, Custodian....	3,000.00	Minneapolis	Hennepin....	New York	
<b>DEPT. OF EDUCATION—</b>					
<b>State Board of Education</b>					
(See page 448 for members)					
J. M. McConnell, Commissioner..s	5,000.00	Mankato...	Blue Earth...	Pa.....	1937
P. C. Tanning, Deputy Comm.....	3,800.00	Willmar...	Kandiyohi...	Norway...	
E. M. Phillips, Director High Schools, Junior Colleges and Vocational Education.....	4,250.00	Albert Lea, Two Harbors...	Freeborn....	Minn.....	
H. E. Flynn, Director of Graded, Elementary, and Jr. H. Schools..	3,800.00	Alexandria..	Douglas.....	Canada...	
Theo. Utne, Dir. of High Schools and High School Departments...	3,600.00	Montevideo..	Chippewa....	Minn.....	
S. A. Challman, Director Buildings and Sanitation.....	3,800.00	Ortonville..	Big Stone....	N. Jersey...	
Anna Swenson, Director of Rural Schools.....	3,300.00	Renville....	Renville.....	Minn.....	
T. C. Engum, Director of Rural Schools.....	3,300.00	St. Paul....	Ramsey.....	Ohio.....	
Oscar M. Sullivan, Director of Re-education of Disabled Persons	3,600.00	Winona....	Winona.....	New York...	
Edgar W. Everts, Dir., Physical and Health Education.....	3,000.00	St. Paul....	Ramsey.....	Minn.....	
Clara F. Baldwin, Director of Libraries.....	2,550.00	Ely.....	St. Louis....	Illinois...	
Harry E. White, Dir. Teachers' Employment Bureau and Teachers' Retirement Fund.....	3,600.00				
(See Page 447 for trustees teachers' insurance and retirement fund)					
<b>DEPT. OF HEALTH—</b>					
<b>State Board of Health</b>					
(See page 448 for members)					
A. J. Chesley, M. D., Secretary and Executive Officer.....	5,400.00	Minneapolis	Hennepin....	Minn.....	
O. C. Pierson, Director, Div. of Administration.....	3,500.00	Red Wing..	Goodhue....	Minn.....	
Gerda C. Pierson, Director, Div. of Vital Statistics.....	2,550.00	Red Wing..	Goodhue....	Minn.....	
H. A. Whittaker, B. A., Director Div. of Sanitation.....	4,500.00	Columbus, Ohio.....		Wis.....	
O. McDaniel, M. D., Director, Div. of Preventable Diseases.....	4,500.00	Minneapolis	Hennepin....	N. H.....	
E. C. Hartley, M. D., Director, Div. of Child Hygiene.....	2,500.00 (Part time)	Minneapolis	Hennepin....	Minn.....	
I. C. Strout, Director Div. Hotel Inspection, State Hotel Inspector..s	3,600.00	Brainerd...	Crow Wing..	Minn.....	

a—Appointed by Governor without term.

a—Appointed by Governor.

s—Appointed by Commission or Board.

Unless otherwise indicated appointments are made by the chiefs of departments.

Name and Offices	Salary	Residence When Appointed		Birthplace	Term Expires
		Postoffice	County		
<b>DEPT. OF HIGHWAYS—</b>					
N. W. Elsberg, Commissioner.....a	6,000.00	Minneapolis	Hennepin....	Minn....	1935
J. T. Ellison, Asst. Commissioner...	6,000.00	Monticello..	Wright.....	Minn....	....
S. C. Notestein, Executive Secy....	3,600.00	Minneapolis	Hennepin....	Minn....	....
O. D. Kipp, Construction Engineer	5,000.00	Mitchell,			
		S. D.....		Illinois...	....
W. F. Rosenwald, Maintenance Engineer.....	4,800.00	Madison...	Lac qui Parle	Minn....	....
M. J. Hoffman, Bridge Engineer...	4,800.00	St. Paul....	Ramsey.....	Minn....	....
John P. Arnoldy, Supervisor Highway Patrol.....	3,000.00	Minneapolis	Hennepin....	Minn....	....
<b>STATE HISTORICAL SOCIETY—</b>					
(See page 449 for officers)					
Theodore C. Blegen, Secretary.....s	3,000.00*	St. Paul....	Ramsey.....	Minn....	....
<b>DEPT. OF INSURANCE—</b>					
Garfield W. Brown, Commissioner.a	4,500.00	Glencoe....	McLeod.....	Minn....	1935
C. P. Diepenbrock, Deputy Commissioner.....	3,300.00	Red Wing..	Goodhue....	Minn....	....
<b>DEPT. OF LABOR AND INDUSTRY—</b>					
J. D. Williams, Chairman.....a	4,500.00	Minneapolis	Hennepin....	Iowa.....	1933
N. H. Debel, Commissioner.....a	4,500.00	St. Paul....	Ramsey.....	Denmark..	1935
C. R. Carlgren, Commissioner.....a	4,500.00	St. Paul....	Ramsey.....	Sweden...	1937
Julius F. Emme, Secretary.....	3,300.00	St. Paul....	Ramsey.....	Germany...	....
H. O. Halvorson, Chief, Division of Compensation.....	3,900.00	St. Paul....	Ramsey.....	Minn....	....
Geo. Wilcox, Chief, Division of Boiler Inspection.....	2,700.00	Minneapolis	Hennepin....	New York...	....
A. E. Smith, Chief, Div. of Accident Prevention.....	2,100.00	St. Paul....	Ramsey.....	Minn....	....
Florence Burton, Supt., Div. of Women and Children.....	2,100.00	Minneapolis	Hennepin....	Minn....	....
<b>STATE LAW LIBRARY—</b>					
Paul Dansingberg, Librarian.....a	3,000.00	Minneapolis	Hennepin....	Minn....	1931
<b>LIVESTOCK SANITARY BOARD—</b>					
(See page 448 for members)					
Dr. Charles E. Cotton, Secretary and Executive Officer.....s	5,000.00	Minneapolis	Hennepin....	Wis.....	....
<b>RURAL CREDIT BUREAU—</b>					
H. P. Nygaard, Chairman.....o	4,500.00	Halstad....	Norman.....	Norway...	....
Joseph A. Poirier, Assistant Attorney General.....x	4,500.00	Minneapolis	Hennepin....	Minn....	....
Thos. Frankson, Secretary.....o	4,500.00	St. Paul....	Ramsey.....	Minn....	....
<b>SECURITIES DIVISION—</b>					
Elmer A. Benson, Commissioner..a	4,500.00	Appleton...	Swift.....	Minn....	1935
D. L. Pomeroy, Deputy Commissioner.....	3,600.00	Minneapolis	Hennepin....	Iowa.....	....
<b>SURVEYOR GENERAL OF LOGS AND LUMBER—</b>					
M. J. Thornton, Surveyor Gen...n	3,600.00	Crookston..	Polk.....	Ireland...	1931
A. D. Cook, Deputy.....	2,400.00	Anoka.....	Anoka.....	Minn....	....
<b>DEPT. OF TAXATION—</b>					
Gunnar Bjornson.....a	4,500.00	Minneota...	Lyon.....	Iceland...	1935
George E. Wallace.....a	4,500.00	Minneapolis	Hennepin....	Iowa.....	1937
Harry E. Boyle.....a	4,500.00	Duluth....	St. Louis...	Minn....	1939
N. A. Nelson, Secretary.....	3,600.00	Stillwater..	Washington..	Norway...	....

\*Receives additional compensation from University of Minnesota.

a—Appointed by Commission or Board. a—Appointed by Governor.

o—Appointed by Governor without term.

x—Appointed by Attorney General without term.

Unless otherwise indicated appointments are made by the chiefs of departments.

Name and Offices	Salary	Residence When Appointed		Birthplace	Term Expires
		Postoffice	County		
<b>SOLDIERS' HOME BOARD—</b> (See page 448 for members)					
Wm. H. Boyce, Commandant.....	3,000.00	Minneapolis	Hennepin.....	Minn.....	
Glen. H. Davis, Secretary of Board and Secretary Soldiers' Relief Fund.....	3,300.00	Minneapolis	Hennepin.....	Minn.....	
<b>EXECUTIVE COUNCIL—</b> <b>STATE BOARD OF INVEST-</b> <b>MENT—</b> <b>STATE BOARD OF PARDONS—</b> (See page 447 for members)					
W. H. Lamson, Secretary of Three Boards.....	4,000.00	Hinckley...	Pine.....	Minn.....	
<b>STATE BOARD OF PAROLE—</b>					
A. C. Lindholm, Chairman.....	4,500.00	Minneapolis	Hennepin.....	Minn.....	1937
Thos. A. Donlin, Citizen Member....	15.00 per diem	St. Cloud..	Stearns.....	Minn.....	1933
E. A. Welke, Citizen Member.....	15.00 per diem	St. Paul....	Ramsey.....	Wis.....	1935
<b>DEPT. OF CONSERVATION—</b> William T. Cox, State Commissioner of Conservation.....	5,000.00	St. Paul....	Ramsey.....	Minn.....	1937
<b>DIV. OF FORESTRY AND</b> <b>FIRE PREVENTION—</b>					
G. M. Conzet, Director.....	4,000.00	Nevis.....	Hubbard.....	Minn.....	
A. F. Oppel, Dept. Director.....	2,700.00	Fulda.....	Murray.....	Ohio.....	
Phil H. Hanson, Executive Asst.	2,550.00	Cloquet....	Carlton.....	Wis.....	
<b>DIV. OF GAME AND FISH—</b>					
Wm. D. Stewart, Director.....	4,000.00	St. Paul....	Ramsey.....	Canada..	
Louis Enstrom, Deputy Director	3,000.00	Malung....	Roseau.....	Sweden..	
Thaddeus Surber, Supt. Fish Propagation.....	3,500.00	St. Paul....	Ramsey.....	W. Va....	
A. C. Klauke, Supv. Commercial Fishing and State Fisheries....	3,000.00	Norwood...	Carver.....	Minn.....	
E. W. Youngdale, Engineer.....	3,000.00	Granite Falls.....	Yellow Medicine..	Iowa.....	
Ralph T. King, Biologist.....		St. Paul....	Ramsey.....	Kans.....	
<b>DIV. OF LANDS AND</b> <b>MINERALS—</b>					
F. A. Wildes, Acting Director....	4,500.00	Hibbing....	St. Louis....	Minn.....	
<b>DIV. OF WATERS AND</b> <b>DRAINAGE—</b>					
E. V. Willard, Director.....	4,000.00	St. Paul....	Ramsey.....	Minn.....	
Walter S. Olson, Deputy Director	3,000.00	St. Paul....	Ramsey.....	Minn.....	
<b>DIV. OF PUBLIC RELATIONS—</b>					
A. I. Harris, Director.....	3,600.00	St. Paul....	Ramsey.....	Minn.....	
A. C. Hanson, Editor.....	2,700.00	Wadena....	Wadena....	Minn.....	
<b>TOURIST BUREAU—</b>					
George H. Bradley, Director....	3,000.00	St. Paul....	Ramsey.....	Minn.....	
<b>G. A. R.—</b> R. A. Becker, Asst. Adjutant General.....	1,600.00	St. Paul....	Ramsey.....	Germany..	

a—Appointed by Governor.

s—Appointed by Commission or Board.

n—Appointed by G. A. R. Commander.

Unless otherwise indicated appointments are made by the chiefs of departments.



## EX-OFFICIO BOARDS

---

### EXECUTIVE COUNCIL

Governor, attorney general, state auditor, state treasurer, and secretary of state.  
W. H. Lamson, secretary, New Capitol Building.

### STATE BOARD OF INVESTMENT

Governor, attorney general, state auditor, state treasurer, and a designated member of the board of regents of the university.  
W. H. Lamson, secretary, New Capitol Building.

### BOARD OF PARDONS

Governor, chief justice, and attorney general.  
W. H. Lamson, secretary, New Capitol Building.

### DEPARTMENT OF COMMERCE

Commissioner of banks, chairman; commissioner of insurance, and commissioner of securities, secretary.

### COMPENSATION INSURANCE BOARD

Commissioner of insurance, one member of the industrial commission to be chosen by that commission, and a third person versed in the subject of workmen's compensation insurance and in the making of rates therefor, to be appointed by the Governor.  
John H. Phillips, secretary, Minnesota State Office Building.

### TEACHERS' INSURANCE AND RETIREMENT FUND

#### BOARD OF TRUSTEES

Commissioner of education, insurance commissioner, state auditor, and two members elected by teachers, at present Daisy Brown, Stillwater, and Theda Gildemeister, Winona.  
Harry E. White, executive secretary, 308 Minnesota State Office Building.

### MINNESOTA EMPLOYEES' RETIREMENT ASSOCIATION

#### RETIREMENT BOARD

The state auditor, the state treasurer and the insurance commissioner, ex-officio members  
W. V. Blomquist, employe, University of Minn. Term expires 1936.  
S. C. Notestein, employe, Highway. Term expires 1934.  
C. W. Shelley, employe, Railroad & Warehouse Commission. Term expires 1933.  
N. E. Wehrle, employe, Board of Control. Term expires 1935.  
One employe member is chosen each year to serve for a term of four years.

## BOARDS AND COMMISSIONS

### MINNESOTA STATE BOARD OF HEALTH-a

Term: Three years

	Term Expires
J. A. Thabes, Sr., M.D., Brainerd, President.....	1935
N. G. Mortensen, M.D., St. Paul, Vice President.....	1935
Helen Hughes Hielscher, M.D., Mankato.....	1935
Arthur S. Milinowski, C.E., Stillwater.....	1934
Dr. C. I. Oliver, M.D., Graceville.....	1934
Frederic Bass, C.E., Minneapolis.....	1934
Thomas G. Bell, Duluth.....	1936
Erling S. Platou, M.D., Minneapolis.....	1936
S. Z. Kerlan, M.D., Aitkin.....	1936

### STATE BOARD OF EDUCATION-a

Term: Five years

	Term Expires
Thomas E. Cashman, Owatonna, President.....	1937
W. D. Willard, Mankato.....	1934
Julius Boraas, Northfield.....	1937
James W. Hunt, Duluth.....	1935
Mrs. Sarah W. Musser, Little Falls.....	1934
J. M. McConnell, Commissioner of Education, secretary and executive officer of Board, Minnesota State Office Building.	

### STATE TEACHERS' COLLEGE BOARD-a

Term: Four years

	Term Expires
S. H. Somsen, Winona, President.....	1933
I. N. Tompkins, Mankato.....	1933
Alvah Eastman, St. Cloud.....	1933
Dr. G. L. Gossee, Moorhead.....	1935
Hugh J. McClearn, Duluth.....	1933
Dr. DeWitt H. Garlock, Bemidji.....	1935
John P. Devaney, Minneapolis.....	1935
L. J. Shields, St. Paul.....	1935
J. M. McConnell, Commissioner of Education, ex-officio, secretary, Minnesota State Office Building.	

### CONSERVATION COMMISSION-a

	Term Expires
William E. McEwen, Duluth, Chairman.....	1933
James T. Williams, Minneapolis, Vice Chairman.....	1933
Richard R. Bailey, Virginia.....	1935
Ernest R. Reiff, St. Paul.....	1935
John R. Foley, Wabasha, Secretary.....	1937

### SOLDIERS' HOME BOARD-a

Term: Six years

	Term Expires
S. R. Van Sant, Minneapolis, President.....	1935
Emma W. Campbell, Minneapolis, Vice President.....	1937
R. D. O'Brien, St. Paul.....	1933
P. E. McCormack, Duluth.....	1935
Herman Nigg, Waseca.....	1937
S. E. Mahan, St. Paul.....	1937
Gaius B. Parker, Appleton.....	1933
Glen H. Davis, secretary, State Capitol.	

### LIVESTOCK SANITARY BOARD-a

Term: Five years

	Term Expires
O. W. Healy, Mapleton, President.....	1933
W. S. Moscrip, Lake Elmo, Vice President.....	1934
C. O. Holland, Northfield.....	1935
W. A. Anderson, D.V.M., Sleepy Eye.....	1937
C. P. Fitch, D.V.M., St. Paul.....	1937
Chas. E. Cotton, V.M.D., secretary and executive officer, Minnesota State Office Building.	
a—Appointed by Governor.	

## MINNESOTA HISTORICAL SOCIETY

Guy Stanton Ford, Minneapolis.....	President
Mrs. Charles E. Furness, St. Paul.....	First Vice President
William W. Cutler, St. Paul.....	Second Vice President
Everett H. Bailey, St. Paul.....	Treasurer
Theodore C. Blegen, St. Paul.....	Secretary and Superintendent
Gertrude Krausnick, St. Paul.....	Librarian
Grace Lee Nute, St. Paul.....	Curator of Manuscript
Willoughby M. Babcock, Minneapolis.....	Curator of the Museum
Warren Upham, St. Paul.....	Archeologist

The society is governed by an executive council of thirty-six members, thirty of whom are elected every three years, and six of whom are ex-officio members. The latter are the executive officers of the state. The officers of the society are elected by the executive council for three years.

## STATE BUILDING COMMISSION-a

## No Term

Walter Butler, St. Paul, Chairman from Oct. 20, 1931.....	Appointed April 27, 1929
Elwin H. Berg, Eveleth, Vice Chairman.....	July 30, 1931
Henry Rines, Mora, Secretary.....	April 27, 1929
A. J. Peterson, Dawson.....	April 27, 1929
H. W. Austin, St. Paul.....	April 27, 1929
Oscar Subby, Albert Lea.....	July 30, 1931
Walfrid Engdahl, Minneapolis.....	July 30, 1931

## STATE AGRICULTURAL SOCIETY

## GOVERNING BOARD AND OFFICERS

J. V. Bailey, Newport.....	President
D. J. Murphy, Minneapolis.....	1st Vice President
Lee F. Warner, St. Paul.....	2nd Vice President
Raymond A. Lee, St. Paul.....	Secretary
M. O. Grangaard, Minneapolis.....	Treasurer

## MANAGERS

William O. Johnson.....	Willmar
S. E. Olson, Ada.....	Ada
Lee M. Shell.....	Worthington
A. H. Dathe.....	Barnum
L. O. Jacob.....	Anoka
H. A. Derenthal.....	Wykoff
W. S. Moscrip.....	Lake Elmo
Geo. E. Hanscom.....	St. Cloud

The society at its annual meeting, held the second week in January, elects a president for a term of one year and each alternate year elects a vice-president for a term of two years, and as terms expire elects managers for three year terms.

The secretary-general manager and the treasurer are elected annually by the governing board.

## MINNESOTA STATE HORTICULTURAL SOCIETY

Franc P. Daniels, President.....	Long Lake
Mrs. J. F. Thompson, Vice President.....	Duluth
R. S. Mackintosh, Secretary-treasurer, University Farm.....	St. Paul
A. W. Latham, Secretary Emeritus.....	Pasadena, Calif.
J. D. Winter, Past President.....	St. Paul

## EXECUTIVE BOARD

(The President, Vice President and Secretary-Treasurer are ex-officio members.)

Olaf J. Olson, Chairman.....	St. Paul
Mrs. E. W. Gould.....	Minneapolis
Alfred Swanson.....	Red Wing
F. F. Farrar.....	White Bear Lake
W. H. Alderman.....	St. Paul
F. C. Schletty.....	St. Paul

Also presidents of the state wide and local societies having 100 or more members.

Mrs. A. S. Gowen, President, Minnesota Garden Flower Society.....	St. Paul
Earl W. Rood, President, Minnesota Beekeepers Association.....	Mankato
John M. Kleitsch, President, N. W. Peony & Iris Society.....	Duluth
F. W. Topel, President, Minnesota State Florists Association.....	St. Paul
Mrs. J. M. Sellwood, President, Duluth Garden Flower Society.....	Duluth
C. N. Ruedlinger, President, Minnesota Nurserymen's Association.....	Minneapolis
F. D. Turner, President, Goodhue County Horticultural Society.....	Red Wing
Mrs. R. N. Slatery, President, Rochester Garden Club.....	Rochester
F. E. Harris, President, State Gladiolus Society.....	Minneapolis
John Dehmer, President, Garden Club of Ramsey County.....	St. Paul

The president and vice-president are elected annually by the society.

The secretary-treasurer is elected annually by the executive board.

The executive board members are elected by the society for terms of three years each, two being elected each year.

a—Appointed by Governor.

M 15

## METROPOLITAN DRAINAGE COMMISSION

No Term

	Appointed
Chas. F. Keyes, Minneapolis, Chairman.....	June 3, 1927
Russell H. Bennett, Minneapolis.....	June 3, 1927
Linus O'Malley, St. Paul.....	Nov. 20, 1930
Clarence D. Tearse, Winona.....	June 3, 1927
George M. Shepard, St. Paul.....	Dec. 21, 1932

(J. A. Childs, St. Paul, Chief Engineer and Secretary)

Commissioners appointed by the governor; chief engineer and secretary appointed by the commission; funds provided by the cities of Minneapolis and St. Paul.

## STATE ATHLETIC COMMISSION-a

Term: Three years

	Term Expires
G. W. Carmichael, Minneapolis, Chairman.....	1933
J. J. Ahern, St. Paul.....	1933
J. T. Mahoney, Duluth.....	1933

David R. Arundel, Minneapolis, secretary.

## GREAT LAKES-ST. LAWRENCE TIDEWATER COMMISSION-a

No Term

	Appointed
A. O. Moreaux, Luverne, Chairman.....	Feb. 2, 1921
J. L. Record, Minneapolis.....	Feb. 2, 1921
Hugh J. McClearn, Duluth.....	Nov. 2, 1926

Charles P. Craig, vice-president at large and executive director.

BOARD OF COMMISSIONERS FOR THE PROMOTION OF  
UNIFORMITY OF LEGISLATION IN THE  
UNITED STATES-a

Term: Two years

	Term Expires
Donald E. Bridgman, Minneapolis.....	1933
Bruce Sanborn, St. Paul.....	1933
H. V. Mercer, Minneapolis.....	1933

UPPER MISSISSIPPI AND ST. CROIX RIVER IMPROVEMENT  
COMMISSION OF MINNESOTA-a

No Term

	Appointed
George C. Lambert, St. Paul, Chairman.....	June 3, 1927
Josiah H. Chase, Minneapolis, Secretary.....	June 3, 1927
Fred C. Anderson, Bayport.....	June 3, 1927
George C. Sudheimer, St. Paul.....	June 3, 1927
E. J. Ellertson, Minneapolis.....	June 3, 1927

## PORT OF DULUTH—SUPERIOR COMMISSION-a

No Term

	Appointed
William H. Hoyt, Duluth.....	March 22, 1927
Donald S. Holmer, Duluth.....	March 22, 1927
J. W. Lyder, Duluth.....	March 22, 1927

## STALLION REGISTRATION BOARD

L. W. Orr, Ex-officio Chairman, Hastings, Minnesota.

President of Minnesota Horse Breeders Association.

A. L. Harvey, B.S., M.S., Secretary -s, Assistant Professor of Animal Husbandry, University of Minnesota.

Secretary and Treasurer, Minnesota Horse Breeders Association.

W. H. Peters, B.S., M.S., Ex-officio, University Farm, St. Paul, Minnesota.

Chief of Division of Animal Husbandry, University of Minnesota.

W. L. Boyd, D.V.S., Ex-officio, Veterinarian.

Veterinarian, Minnesota Experiment Station, St. Paul, Minnesota.

a—Appointed by Governor.

s—Appointed by Commission or Board.

# EXAMINING BOARDS

## STATE BOARD OF LAW EXAMINERS

Term: Three years

	Term Expires
McNeil V. Seymour, St. Paul, President.....	1933
David L. Morse, Blue Earth.....	1933
Thomas M. McCabe, Duluth.....	1933
Charles E. Houston, Wheaton.....	1933
Oscar G. Haugland, Minneapolis, Secretary.....	1933

The board is appointed by the justices of the supreme court from members of the Minnesota bar.

## STATE BOARD OF CHIROPRACTIC EXAMINERS-a

Term: Five years

	Term Expires
E. A. Martner, D.C., Minneapolis.....	1933
Bernard F. Lee, D.C., St. Paul.....	1934
W. H. Konkler, D.C., Duluth.....	1935
R. L. Kath, D.C., Madison.....	1936
F. A. Baker, D.C., Mankato.....	1937

## STATE BOARD OF CHIROPODY EXAMINERS AND REGISTRATION-a

Term: Five years

	Term Expires
A. P. Bibeau, D.S.C., St. Paul, Chairman.....	1933
Ernest S. Wahman, D.S.C., St. Paul.....	1934
E. S. Clark, D.S.C., Minneapolis.....	1935
H. A. Bracken, D.S.C., Minneapolis.....	1937
Irving W. Baumgartner, D.S.C., St. Paul, Secretary.....	1936

## BOARD OF ELECTRICITY-a

Term: Five years

	Term Expires
Joseph A. Macaulay, St. Paul, President.....	1935
Oscar M. Frykman, Minneapolis, Treasurer.....	1934
J. M. Whalen, St. Paul.....	1933
William Boland, St. Paul.....	1936
George R. Jones, Minneapolis, Secretary.....	1934

## STATE BOARD OF ACCOUNTANCY-a

Term: Three years

	Term Expires
Herman C. J. Peisch, C.P.A., Minneapolis, Chairman.....	1933
Jarl W. Hanson, C.P.A., Duluth.....	1933
Lyle W. Hines, C.P.A., St. Paul, Secretary-Treasurer.....	1934

## BOARD OF REGISTRATION FOR ARCHITECTS, ENGINEERS AND SURVEYORS-a

Term: Four years

	Term Expires
Paul Doty, M.E., St. Paul, Chairman.....	1934
F. W. McKellip, E.E., Faribault, Vice-Chairman.....	1935
Thos. F. Ellerbe, St. Paul.....	1935
M. E. Chamberlin, C.E., Montevideo.....	1936
F. G. German, A.I.A., Duluth.....	1936
Charles Foster, M.E., Duluth.....	1933
Wm. W. Tyrie, A.I.A., Minneapolis, Secretary-Treasurer.....	1933

## STATE BOARD OF EXAMINERS IN THE BASIC SCIENCES-a

Term: Six years

	Term Expires
Arthur E. Allen, D.O., Minneapolis.....	April 1, 1935
Charles Bolsta, M.D., Ortonville, Vice-President.....	April 1, 1935
Lewis E. Coss, D.O., Willmar.....	April 1, 1933
Clarence M. Jackson, M.D., Minneapolis, President.....	April 1, 1937
J. C. McKinley, M.D., Minneapolis, Secretary-Treasurer.....	April 1, 1937

a—Appointed by Governor.

### STATE BOARD OF HAIRDRESSING AND BEAUTY CULTURE EXAMINERS-a

Term: Three years

	Term Expires
Frank Wanner, Duluth, President.....	1934
Joseph W. Warrick, Minneapolis, Vice President.....	1933
Laura Wilkes, St. Paul, Secretary.....	1936

### BOARD OF EXAMINERS TO GOVERN APPOINTMENTS IN THE DEPARTMENT OF LABOR AND INDUSTRIES-a

Term: Two years

	Term Expires
J. F. Emme (Secretary Industrial Commission), St. Paul, Ex-officio.....	.....
J. M. Clancy, St. Paul.....	1933
Lawrence Arland, St. Paul.....	1933

### STATE BOARD OF MEDICAL EXAMINERS-a

Term: Seven years

	Term Expires
A. W. Adson, M.D., Rochester, President.....	1936
Ivar Sivertsen, M.D., Minneapolis, Vice President.....	1938
Edward J. Engberg, M.D., St. Paul, Secretary.....	1935
F. H. Magney M.D., Duluth.....	1939
C. L. Sherman, M.D., Luverne.....	1937
J. F. DuBois, M.D., Sauk Center.....	1934
G. B. Weiser, M.D., New Ulm.....	1933

### STATE BOARD OF PHARMACY-a

Term: Five years

	Term Expires
George T. Kermott, Duluth.....	1933
Hugo O. Peterson, Minneapolis.....	1934
J. P. Jelinek, St. Paul.....	1935
Wm. C. Muesing, New Ulm.....	1936
John Nelson, Lake Park.....	1937
John W. Dargavel, Minneapolis, secretary.	

### STATE BOARD OF DENTAL EXAMINERS-a

Term: Five years

	Term Expires
Dr. Walter H. Smith, Minneapolis, Secretary.....	1935
Dr. W. W. Wold, Jackson.....	1935
Dr. W. E. Mentzer, Duluth.....	1934
Dr. H. D. Aldrich, St. Paul.....	1935
Dr. Paul Hagen, Crookston.....	1934

### STATE BOARD OF VETERINARY MEDICAL EXAMINERS-a

Term: Five years

	Term Expires
Robert Coffeen, M.D.C., Stillwater, Secretary.....	1935
Robert R. Donaldson, V.S., Argyle.....	1933
W. L. Boyd, D.V.S., St. Paul.....	1937
Arnold F. Lees, V.S., Red Wing.....	1934
Dr. J. S. Dick, Jr., V.S., Minneapolis.....	1936

### STATE BOARD OF OSTEOPATHY-a

Term: Five years

	Term Expires
A. F. Hulting, D.O., Minneapolis, Secretary.....	1935
Arthur Taylor, D.O., Stillwater.....	1933
E. C. Pickler, D.O., Minneapolis.....	1934
C. E. Mead, D.O., Red Wing.....	1936
Margaret Whalen, D.O., St. Paul.....	1937

a—Appointed by Governor.

## BOARD OF EXAMINERS OF NURSES-a

Term: Five years

	Term Expires
Leila Halverson, R.N., St. Paul, Secretary-Treasurer.....	1934
Louise Newcombe, R.N., Duluth.....	1933
Rebecca M. Peterson, R.N., Minneapolis.....	1935
Sister M. Domitilla, R.N., Rochester.....	1936
Mrs. Sophie Olson Hein, R.N., St. Paul.....	1937

## STATE BOARD OF OPTOMETRY-a

Term: Three years

	Term Expires
A. R. Burnquist, Opt. D., Duluth.....	1933
Earl E. Jones, Opt. D., St. Paul.....	1935
J. L. Frank, Opt. D., New Prague.....	1934
Hugo O. Schleuder, Opt. D., New Ulm.....	1933
A. H. Nordland, Opt. D., Minneapolis.....	1934
E. H. Kiekenapp, Opt. D., secretary, Faribault.	

## STATE BOARD OF EXAMINERS OF BARBERS-a

Term: Three years

	Term Expires
Patrick H. Timmins, Minneapolis, Chairman.....	1933
C. B. Earle, St. Paul, Secretary.....	1934
Walter Dunlop, Duluth.....	1932

a—Appointed by Governor.

# POPULATION—MINNESOTA



# POPULATION—MINNESOTA

## POPULATION OF INCORPORATED PLACES: 1930, 1920 AND 1910

City, Village or Borough	County	1930	1920	1910
Ada city	Norman	1,285	1,411	1,432
Adams village	Mower	574	609	576
Adrian village	Nobles	1,000	1,087	1,112
Afton village	Washington	148	183	.....
Aitkin village	Aitkin	1,545	1,490	1,638
Akeley village	Hubbard	514	855	.....
Albany village	Stearns	851	824	657
Alberta village	Stevens	153	109	.....
Albert Lea city	Freeborn	10,169	8,056	6,192
Albertville village	Wright	217	268	.....
Alden village	Freeborn	532	530	544
Alexandria city	Douglas	3,876	3,388	3,001
Alpha village	Jackson	209	261	223
Altura village	Winona	256	189	200
Alvarado village	Marshall	323	361	128
Amboy village	Blue Earth	593	527	435
Anandale village	Wright	663	644	624
Anoka city	Anoka	4,851	4,287	3,972
Appleton village	Swift	1,625	1,579	1,221
Arco village	Lincoln	185	231	97
Argyle village	Marshall	700	956	744
Arlington village	Sibley	915	776	733
Ashby village	Grant	358	388	334
Askov village	Pine	298	242	.....
Atwater village	Kandiyohi	694	735	600
Audubon village	Becker	278	314	300
Aurora village	St. Louis	1,463	2,809	1,919
Austin city	Mower	12,276	10,118	6,960
Avoca village	Murray	285	270	212
Avon village	Stearns	362	709	277
Backus village	Cass	314	297	184
Badger village	Roseau	325	394	195
Bagley village	Clearwater	885	814	801
Balaton village	Lyon	605	664	364
Barnesville city	Clay	1,279	1,564	1,353
Barnum village	Carlton	271	242	262
Barrett village	Grant	368	358	278
Barry village	Big Stone	74	107	105
Battle Lake village	Otter Tail	552	628	567
Raudette village	Lake of the Woods	822	960	897
Bayport village	Washington	2,590	1,936	.....
Beardsley village	Big Stone	406	507	481
Beaver Creek village	Rock	224	217	195
Becker village	Sherburne	214	210	210
Bejou village	Mahnomen	99	.....	.....
Belgrade village	Stearns	508	487	448
Belle Plaine borough	Scott	1,235	1,251	1,204
Bellingham village	Lac qui Parle	375	405	359
Beltrami village	Polk	226	219	149
Belview village	Redwood	350	381	290
Bemidji city	Beltrami	7,202	7,086	5,099
Bena village	Cass	145	205	179
Benson city	Swift	2,095	2,111	1,677
Bertha village	Todd	490	444	296
Bethel village	Anoka	184	265	221
Bigelow village	Nobles	199	223	195
Big Falls village	Koochiching	440	365	325
Bigfork village	Itasca	295	160	167
Big Lake village	Sherburne	417	361	229
Bingham Lake village	Cottonwood	243	273	285
Birchwood village	Washington	99	.....	.....
Bird Island village	Renville	1,004	976	931
Biwabik village	St. Louis	1,383	2,024	1,690

## POPULATION OF INCORPORATED PLACES: 1930, 1920 AND 1910

—Continued.

City, Village or Borough	County	1930	1920	1910
Blackduck village	Beltrami	704	788	942
Blooming Prairie village	Steele	1,046	1,012	854
Blue Earth city	Faribault	2,884	2,568	2,319
Bluffton village	Otter Tail	204	220	148
Bock village	Mille Lacs	109		
Bovey village	Itasca	1,248	1,324	1,377
Bowlus village	Morrison	266	247	164
Boyd village	Lac qui Parle	449	549	431
Boy River village	Cass	92		
Braham village	Isanti	579	511	406
Brainerd city	Crow Wing	10,221	9,591	8,526
Brandon village	Douglas	311	292	276
Breckenridge city	Wilkin	2,264	2,401	1,840
Brewster village	Nobles	396	405	311
Bricelyn village	Faribault	509	564	352
Bronson village	Kittson	239	181	101
Brooklyn Center village	Hennepin	1,344	788	
Brook Park village	Pine	159	167	
Brookston village	St. Louis	144	135	160
Brooten village	Stearns	604	649	562
Browerville village	Todd	709	681	633
Brownsdale village	Mower	273	271	264
Browns Valley village	Traverse	981	1,073	1,058
Brownsville village	Houston	274	338	361
Brownston village	McLeod	632	540	509
Bruno village	Pine	167	217	229
Buckman village	Morrison	212	227	137
Buffalo village	Wright	1,409	1,438	1,227
Buffalo Lake village	Renville	545	468	371
Buhl village	St. Louis	1,634	2,007	1,005
Burtrum village	Todd	175	212	217
Butterfield village	Watsonwan	412	404	377
Byron village	Olmsted	323	302	272
Caledonia village	Houston	1,554	1,570	1,372
Callaway village	Becker	230	325	276
Calumet village	Itasca	805	445	245
Cambridge village	Isanti	1,183	1,080	900
Campbell village	Wilkin	313	424	303
Canby city	Yellow Medicine	1,738	1,754	1,528
Cannon Falls city	Goodhue	1,358	1,315	1,385
Canton village	Fillmore	385	365	345
Carlos village	Douglas	178	208	167
Carlton village	Carlton	687	700	597
Carver village	Carver	427	504	571
Cass Lake village	Cass	1,409	2,109	2,011
Center City village	Chisago	285	285	252
Centerville village	Anoka	196	209	
Ceylon village	Martin	475	543	330
Chandler village	Murray	250	272	225
Chanhasen village	Carver	128	129	164
Chaska city	Carver	1,901	1,966	2,050
Chatfield city	Fillmore			
Chisago City, village	Olmsted	1,269	1,382	1,228
Chisholm village	Chisago	416	422	276
Chokio village	St. Louis	8,308	9,039	7,684
Clara City village	Stevens	386	420	128
Claremont village	Chippewa	730	750	587
Clarissa village	Dodge	373	334	275
Clarkfield village	Todd	444	421	364
Clarks Grove village	Yellow Medicine	802	724	603
Clearbrook village	Freeborn	180		
Clear Lake village	Clearwater	401	310	
Clearwater village	Sherburne	242	275	263
Clements village	Wright	212	331	311
Cleveland village	Redwood	206	196	132
Climax village	Le Sueur	290	269	212
Clinton village	Polk	239	274	269
Clotharall village	Big Stone	537	512	384
Cloverleaf village	Otter Tail	151	178	187
Cloquet city	Swift	180	223	153
	Carlton	6,782	5,127	7,031

## POPULATION OF INCORPORATED PLACES: 1930, 1920 AND 1910

—Continued.

City, Village or Borough	County	1930	1920	1910
Cabden village	Brown	108	108	87
Conasset village	Itasca	299	420	521
Colato village	Wright	1,125	1,014	718
Cold Spring village	Stearns	1,147	705	594
Coleraine village	Itasca	1,243	1,300	1,613
Cologne village	Carver	355	383	390
Columbia Heights city	Anoka	5,613	2,968	590
Comfrey village	Brown	535	533	238
Comstock village	Clay	157		
Cook village	St. Louis	272		
Cooley village	Itasca	368		
Correll village	Big Stone	143	176	102
Cosmos village	Meeker	239		
Cottonwood village	Lyon	615	813	770
Courtland village	Nicollet	260	224	208
Crookston city	Polk	6,321	6,825	7,559
Cromwell village	Carlton	207	164	143
Crosby village	Crow Wing	3,451	3,500	
Crystal village	Hennepin	1,865	814	
Currie village	Murray	435	405	329
Cuyuna village	Crow Wing	266	417	
Cyrus village	Pope	386	312	272
Dalton village	Otter Tail	182	200	175
Danube village	Renville	332	300	217
Danvers village	Swift	177	253	215
Darfur village	Watsonwan	101	112	72
Darwin village	Meeker	156	132	
Dassel village	Meeker	785	804	643
Dawson city	Lac qui Parle	1,386	1,511	1,318
Dayton village	Hennepin		299	343
Deephaven village	Wright	205		
Deer Creek village	Hennepin	530	238	234
Deer River village	Otter Tail	337	381	313
Deerwood village	Itasca	832	1,044	900
De Graft village	Crow Wing	552	532	586
Delano village	Swift	274	246	215
Delavan village	Wright	914	924	1,031
Delhi village	Faribault	299	318	284
Dellwood village	Redwood	178	194	159
	Washington	90	87	
Dennison village	Goodhue			
Dent village	Rice	262	218	184
Detroit Lakes city	Otter Tail	224	221	244
Dexter village	Becker	3,675	3,426	2,807
Dilworth village	Mower	242	298	281
Dodge Center village	Clay	983	882	
Donaldson village	Dodge	854	921	957
Donnelly village	Kittson	133	167	132
Doran village	Stevens	309	354	276
Dover village	Wilkin	137	98	93
Dovray village	Olmsted	272	266	233
Duluth city	Murray	103		
Dumont village	St. Louis	101,463	98,917	78,466
Dundas village	Traverse	186		188
Dundee village	Rice	377	373	357
Dunnell village	Nobles	192	215	175
Eagle Bend village	Martin	237	247	170
Eagle Lake village	Todd	575	600	551
East Grand Forks city	Blue Earth	222	231	231
Easton village	Polk	2,922	2,490	2,533
Echo village	Faribault	297	326	262
	Yellow Medicine	403	482	430
Eden Valley village	Meeker			
	Stearns	612	665	740
Edgerton village	Pipestone	627	657	381
Edina village	Hennepin	3,138	1,833	1,191
Elba village	Winona	152	172	151
Elbow Lake village	Grant	903	867	776

## POPULATION OF INCORPORATED PLACES: 1930, 1920 AND 1910

—Continued.

City, Village or Borough	County	1930	1920	1910
Elgin village	Wabasha	460	501	324
Elizabeth village	Otter Tail	164	204	169
Elk River village	Sherburne	1,026	983	859
Elkton village	Mower	91	102	86
Ellendale village	Steele	385	367	261
Ellsworth village	Nobles	644	667	536
Elmore village	Faribault	744	904	795
Ely city	St. Louis	6,156	4,902	3,572
Elysian village	Le Sueur	388	354	345
Emmons village	Freeborn	292	297	223
Erskine village	Polk	511	457	324
Evan village	Brown	131	123	112
Evansville village	Douglas	397	427	389
Eveleth city	St. Louis	7,484	7,205	7,036
Excelsior village	Hennepin	1,072	799	1,015
Eyota village	Olmsted	404	403	423
Fairfax village	Renville	916	1,066	815
Fairmont city	Martin	5,521	4,630	2,958
Faribault city	Rice	12,767	11,089	9,001
Farmington village	Dakota	1,342	1,449	1,024
Farwell village	Pope	147	140	141
Federal Dam village	Cass	278	332	.....
Felton village	Clay	137	184	149
Fergus Falls city	Otter Tail	9,389	7,581	6,887
Fertile village	Polk	800	800	614
Finlayson village	Pine	241	293	186
Fisher village	Polk	297	305	328
Flensburg village	Morrison	284	210	.....
Floodwood village	St. Louis	343	277	481
Florence village	Lyons	108	.....	.....
Foley village	Benton	798	837	710
Forada village	Douglas	91	92	66
Forest Lake village	Washington	916	800	540
Foreston village	Miller	280	328	204
Fort Ripley village	Crow Wing	105	.....	.....
Fosston village	Polk	978	1,014	1,075
Fountain village	Fillmore	303	346	321
Foxhome village	Wilkin	228	266	206
Franklin village	Renville	535	510	439
Franklin village	St. Louis	625	807	.....
Fraser village	St. Louis	149	.....	.....
Frazee village	Becker	1,041	1,277	1,645
Freeport village	Stearns	456	525	450
Frost village	Faribault	233	252	138
Fulda village	Murray	818	893	743
Funkley village	Beltrami	60	56	59
Garfield village	Douglas	180	176	160
Gary village	Norman	308	333	251
Gaylord village	Sibley	812	783	610
Geneva village	Freeborn	245	207	140
Genola village	Morrison	68	156	.....
Georgetown village	Clay	183	136	182
Ghent village	Lyons	381	316	210
Gibbon village	Sibley	612	583	533
Gilbert village	St. Louis	2,722	3,510	1,700
Glencoe city	McLeod	1,925	1,747	1,788
Glenville village	Freeborn	449	379	368
Glenwood city	Pope	2,220	2,187	2,161
Glyndon village	Clay	388	382	295
Golden Valley village	Hennepin	1,326	830	692
Gonvick village	Clearwater	292	276	.....
Goodhue village	Goodhue	467	398	408
Goodridge village	Pennington	171	231	.....
Good Thunder village	Blue Earth	452	464	410
Graceville village	Big Stone	969	1,022	987
Granada village	Martin	397	387	333
Grand Marias village	Cook	618	443	355
Grand Meadow village	Mower	585	579	552
Grand Rapids village	Itasca	3,206	2,914	2,230

## POPULATION OF INCORPORATED PLACES: 1930, 1920 AND 1910

—Continued.

City, Village or Borough	County	1930	1920	1910
Granite Falls city..... {	Chippewa .....	1,791	1,611	1,454
Grasston village .....	Yellow Medicine .....			189
Greenbush village .....	Kanabec .....	229	239	274
Green Isle village .....	Roseau .....	387	310	256
Greenwald village .....	Sibley .....	300	262	256
Grey Eagle village .....	Stearns .....	237	153	378
Grove City village .....	Todd .....	363	399	351
Grygla village .....	Meeker .....	372	388	351
Gully village .....	Marshall .....	147	155	84
Hackensack village .....	Polk .....	138	200	136
Hadley village .....	Cass .....	256	147	910
Hallock village .....	Murray .....	105	1,012	494
Halma village .....	Kittson .....	869	129	153
Halstad village .....	Kittson .....	535	528	241
Hamburg village .....	Norman .....	195	153	190
Hammond village .....	Carver .....	184	226	524
Hampton village .....	Wabasha .....	196	246	275
Hancock village .....	Dakota .....	798	763	267
Hanley Falls village .....	Stevens .....	288	326	267
Hanover village .....	Yellow Medicine .....			267
Hanska village .....	Hennepin .....	197	199	310
Hardwick village .....	Wright .....	359	412	292
Harmony village .....	Brown .....	247	217	655
Harris village .....	Rock .....	821	718	673
Hartland village .....	Fillmore .....	584	672	227
Hastings city .....	Chisago .....	228	229	3,983
Hatfield village .....	Freeborn .....	5,086	4,571	800
Hawley village .....	Dakota .....	112	90	586
Hayfield village .....	Pipestone .....	958	939	121
Hayward village .....	Clay .....	730	799	866
Hazel Run village .....	Judge .....	158	145	111
Hector village .....	Freeborn .....	143	145	753
Heidelberg village .....	Yellow Medicine .....	864	830	604
Henderson city .....	Kenville .....	56	73	803
Hendricks village .....	Le Sueur .....	672	766	322
Hendrum village .....	Sibley .....	702	731	8,832
Henning village .....	Lincoln .....	326	354	220
Henriette village .....	Norman .....	731	755	398
Herman village .....	Otter Tail .....	128	204	673
Heron Lake village .....	Pine .....	518	475	391
Hewitt village .....	Grant .....	786	922	400
Hibbing village .....	Jackson .....	309	399	276
Hill City village .....	Todd .....	15,666	15,089	293
Hills village .....	St. Louis .....	515	928	215
Hinckley village .....	Aitkin .....	407	418	391
Hitterdal village .....	Rock .....	682	673	398
Hoffman village .....	Pine .....	198	204	673
Hokah village .....	Clay .....	468	475	391
Holding village .....	Grant .....	452	407	400
Holland village .....	Houston .....	477	507	276
Holloway village .....	Stearns .....	275	318	293
Holt village .....	Pipestone .....	269	289	215
Hopkins village .....	Swift .....	193	232	391
Houston village .....	Marshall .....	3,834	3,055	700
Howard Lake village .....	Hennepin .....	794	778	626
Hugo village .....	Houston .....	763	744	264
Humboldt village .....	Wright .....	303	246	198
Hutchinson city .....	Washington .....	139	198	2,368
Ihlen village .....	Kittson .....	3,406	3,379	1,487
International Falls city .....	McLeod .....	203	211	200
Invergrove village .....	Pipestone .....	5,036	3,448	300
Iona village .....	Koochiching .....	382	363	76
Iron Junction village .....	Dakota .....	321	365	316
Ironton village .....	Murray .....	128	92	316
Isanti village .....	St. Louis .....	1,033	1,165	316
Island Park village .....	Crow Wing .....	371	411	316
	Isanti .....	206		
	Hennepin .....			

## POPULATION OF INCORPORATED PLACES: 1930, 1920 AND 1910

—Continued.

City, Village or Borough	County	1930	1920	1910
Isle village	Mille Lacs	523	328	.....
Ivanhoe village	Lincoln	556	655	484
Jackson city	Jackson	2,206	2,144	1,907
Janesville village	Waseca	1,184	1,261	1,173
Jasper village	Pipestone	769	968	704
Jeffers village	Rock	434	393	227
Jenkins village	Cottonwood	148	125	130
Johnson village	Crow Wing	96	100	192
Jordan city	Big Stone	1,119	1,106	1,151
Kandiyohi village	Scott	192	184	185
Karlstad village	Kandiyohi	304	286	138
Kasota village	Kittson	593	686	700
Kasson village	Le Sueur	1,019	1,150	932
Keewatin village	Dodge	2,134	1,879	695
Kelliher village	Itasca	370	514	294
Kellogg village	Beltrami	409	370	372
Kennedy village	Wabasha	279	311	232
Kenneth village	Kittson	118	.....	.....
Kensington village	Rock	283	252	244
Kent village	Douglas	137	150	238
Kenyon village	Wilkin	1,382	1,362	1,237
Kerkhoven village	Goodhue	553	568	432
Kettle River village	Swift	169	.....	.....
Kiester village	Carlton	286	257	258
Kilkenny village	Faribault	227	218	208
Kimball Prairie village	Le Sueur	495	445	312
Kinbrae village	Stearns	115	121	137
Kinney village	Nobles	737	1,200	.....
La Crescent village	St. Louis	520	367	372
Lafayette village	Houston	389	309	195
Lake Benton village	Nicollet	903	944	844
Lake City village	Lincoln	3,210	2,846	3,142
Lake Crystal village	Wabasha	1,173	1,204	1,055
Lake Elmo village	Blue Earth	218	.....	.....
Lakefield village	Washington	1,349	1,346	924
Lake Fremont village	Jackson	206	240	175
Lake Henry village	Sherburne	95	197	.....
Lake Lillian village	Stearns	206	.....	.....
Lake Park village	Kandiyohi	624	700	740
Lakeville village	Becker	522	474	385
Lake Wilson village	Dakota	329	354	219
Lamberton village	Murray	782	872	652
Lancaster village	Redwood	456	354	204
Lanesboro village	Kittson	1,014	1,015	987
Laporte village	Fillmore	185	216	140
La Prairie village	Hubbard	43	63	.....
La Salle village	Itasca	121	.....	.....
Lastrup village	Watsonwan	118	121	.....
Lengby village	Morrison	144	170	167
Leonard village	Polk	109	.....	.....
Leonidas village	Clearwater	499	457	.....
LeRoy village	St. Louis	661	707	702
Lester Prairie village	Mower	442	434	420
Le Sueur city	McLeod	1,897	1,795	1,755
Le Center village	Le Sueur	948	863	741
Lewiston village	Le Sueur	656	758	473
Lewisville village	Winona	305	229	218
Lindstrom village	Watsonwan	561	523	522
Lismore village	Chisago	325	350	268
Litchfield village	Nobles	2,880	2,790	2,333
Little Falls city	Meeker	5,014	5,500	6,078
Littlefork village	Morrison	474	397	104
Long Lake village	Koochiching	207	148	161
Long Prairie village	Hennepin	1,854	1,346	1,250
Lonsdale village	Todd	508	459	271
Louisburg village	Rice	77	99	88
Lowry village	Lac qui Parle	272	225	252
Lucan village	Pope	182	181	94
Luverne city	Redwood	2,644	2,782	2,540
Lyle village	Rock	453	505	552
	Mower	.....	.....	.....

## POPULATION OF INCORPORATED PLACES: 1930, 1920 AND 1910

—Continued.

City, Village or Borough	County	1930	1920	1910
Mabel village .....	Fillmore .....	686	550	549
McGrath village .....	Aitkin .....	141	.....	.....
McGregor village .....	Aitkin .....	216	195	126
McIntosh village .....	Polk .....	688	805	634
McKinley village .....	St. Louis .....	304	393	411
Madelia village .....	Watsonwan .....	1,397	1,447	1,273
Madison city .....	Lac qui Parle .....	1,916	1,838	1,811
Madison Lake village .....	Blue Earth .....	365	359	335
Magnolia village .....	Rock .....	240	219	189
Mahnomen village .....	Mahnomen .....	989	1,076	796
Manganese village .....	Crow Wing .....	96	183	.....
Mankato city .....	Blue Earth .....	14,038	12,469	10,365
Mantorville village .....	Dodge .....	387	381	410
Maple Lake village .....	Wright .....	660	677	522
Maple Plain village .....	Hennepin .....	288	273	.....
Mapleton village .....	Blue Earth .....	862	857	809
Marble village .....	Itasca .....	718	742	887
Marietta village .....	Lac qui Parle .....	344	413	338
Marine village .....	Washington .....	297	361	491
Marshall city .....	Lyon .....	3,250	3,092	2,152
Mayer village .....	Carver .....	138	144	161
Maynard village .....	Chippewa .....	504	536	386
Mazeppa village .....	Wabasha .....	450	481	471
Meadowlands village .....	St. Louis .....	121	.....	.....
Meire Grove village .....	Stearns .....	176	185	163
Melrose city .....	Stearns .....	1,801	2,529	2,591
Menahga village .....	Wadena .....	486	478	346
Mendota village .....	Dakota .....	173	193	245
Mentor village .....	Polk .....	265	255	222
Mesaba village .....	St. Louis .....	15	54	84
Middle River village .....	Marshall .....	275	324	149
Milaca village .....	Mille Lacs .....	1,318	1,347	1,102
Milan village .....	Chippewa .....	548	590	468
Millerville village .....	Douglas .....	141	152	150
Millville village .....	Wabasha .....	185	194	156
Millroy village .....	Redwood .....	197	177	137
Miltona village .....	Douglas .....	89	.....	.....
Minneapolis city .....	Hennepin .....	464,356	380,582	301,408
Minneiska village .....	Wabasha .....	192	208	395
Minneota village .....	von .....	918	894	819
Minnesota City village .....	Winona .....	151	141	211
Minnesota Lake village .....	Faribault .....	435	450	445
Minnetonka Beach village .....	Hennepin .....	112	94	166
Mizpah village .....	Koochiching .....	190	212	149
Monterey village .....	Martin .....	183	317	177
Montevideo city .....	Chippewa .....	4,319	4,419	3,056
Montgomery city .....	Le Sueur .....	1,570	1,297	1,267
Monticello village .....	Wright .....	924	1,024	858
Montrose village .....	Wright .....	233	268	284
Moorhead city .....	Clay .....	7,651	5,720	4,840
Moose Lake village .....	Carlton .....	742	571	526
Mora village .....	Kanabec .....	1,014	1,006	892
Morgan village .....	Redwood .....	640	670	553
Morningside village .....	Hennepin .....	903	.....	.....
Morris city .....	Stevens .....	2,474	2,320	1,685
Morristown village .....	Rice .....	613	688	592
Morton village .....	Renville .....	756	709	761
Motley village .....	Morrison .....	397	396	428
Mound village .....	Hennepin .....	668	393	.....
Mountain Iron .....	St. Louis .....	1,349	1,546	1,343
Mountain Lake village .....	Cottonwood .....	1,388	1,309	1,081
Murdock village .....	Swift .....	326	391	288
Nashua village .....	Wilkin .....	161	127	271
Nashwauk village .....	Itasca .....	2,555	2,414	2,080
Nassau village .....	Lac qui Parle .....	170	168	213
Nelson village .....	Douglas .....	147	159	157
Nerstrand village .....	Rice .....	283	245	292
Nevis village .....	Hubbard .....	275	412	238
New Auburn village .....	Sibley .....	245	209	261
New Brighton village .....	Ramsey .....	500	368	375
Newfölden village .....	Marshall .....	244	246	.....
New Germany village .....	Carver .....	209	230	210

## POPULATION OF INCORPORATED PLACES: 1930, 1920 AND 1910

—Continued.

City, Village or Borough	County	1930	1920	1910
New London village.....	Kandiyohi .....	483	527	418
New Market village.....	Scott .....	205	211	203
New Munich village.....	Stearns .....	321	325	190
Newport village.....	Washington .....	541	453	370
New Prague city.....	Le Sueur .....	1,543	1,540	1,554
New Richland village.....	Waseca .....			
New Trier village.....	Dakota .....	777	754	685
New Ulm city.....	Brown .....	80	122	144
New York village.....	Otter Tail .....	7,308	6,745	5,648
Nicollet village.....	Nicollet .....	667	700	474
Nielsville village.....	Polk .....	434	404	338
Norcross village.....	Grant .....	186	.....	.....
North Branch village.....	Chisago .....	163	195	177
Northfield city.....	Rice .....	691	742	642
North Mankato city.....	Nicollet .....	4,153	4,023	3,265
Northome village.....	Koochiching .....	2,822	1,840	1,279
North Redwood village.....	Redwood .....	258	270	206
North St. Paul village.....	Ramsey .....	186	176	143
Norwood village.....	Carver .....	2,915	1,979	1,404
Odessa village.....	Big Stone .....	607	563	522
Odin village.....	Watsonwan .....	284	271	235
Ogema village.....	Becker .....	194	195	139
Ogilvie village.....	Kanabec .....	253	238	171
Oklee village.....	Red Lake .....	344	436	270
Olivia village.....	Renville .....	377	364	.....
Onamia village.....	Mille Lacs .....	1,475	1,488	960
Ormsby village.....	Martin .....	514	416	314
Ortonville city.....	Watsonwan .....	107	115	112
Osakis village.....	Big Stone .....			
Oslo village.....	Lac qui Parle .....	2,017	1,758	1,774
Osseo village.....	Douglas .....			
Ostrander village.....	Todd .....	1,155	1,480	1,013
Otter Tail village.....	Marshall .....			
Owatonna city.....	Hennepin .....	328	365	344
Palisade village.....	Fillmore .....	561	433	309
Parkers Prairie village.....	Otter Tail .....	151	206	.....
Park Rapids village.....	Steele .....	221	223	176
Paynesville village.....	Aitkin .....	7,654	7,252	5,658
Pease village.....	Hubbard .....	162	.....	.....
Pelican Rapids village.....	Stearns .....	631	570	383
Pennock village.....	Mille Lacs .....	2,081	1,603	1,801
Pequot village.....	Otter Tail .....	1,121	1,060	901
Perham village.....	Norman .....	133	.....	.....
Perley village.....	Fillmore .....	1,365	1,156	1,079
Peterson village.....	Kandiyohi .....	191	251	189
Pierz village.....	Crow Wing .....	291	419	260
Pillager village.....	Otter Tail .....	488	1,370	1,376
Pine City village.....	Norman .....	231	222	188
Pine Island village.....	Fillmore .....	291	291	266
Pine River village.....	Morrison .....	634	624	545
Pipestone city.....	Cass .....	296	354	216
Plainview village.....	Pine .....	1,343	1,303	1,258
Plato village.....	Goodhue .....	961	934	834
Plummer village.....	Cass .....	422	442	329
Porter village.....	Pipestone .....	3,489	3,325	2,475
Preston village.....	Wabasha .....	1,233	1,370	1,175
Princeton village.....	McLeod .....	242	251	238
Prior Lake village.....	Red Lake .....	279	252	139
Proctorville village.....	Yellow Medicine .....	263	257	253
Randall village.....	Fillmore .....	1,214	1,227	1,193
Randolph village.....	Mille Lacs .....	1,636	1,685	1,555
Ranier village.....	Scott .....	266	246	162
Raymond village.....	St. Louis .....	2,521	2,378	2,243
Redby village.....	Morrison .....	302	301	195
Red Lake Falls city.....	Dakota .....	214	170	182
Red Wing city.....	Koochiching .....	205	157	190
Redwood Falls city.....	Kandiyohi .....	450	416	334
	Beltrami .....	208	93	92
	Goodhue .....	1,386	1,549	1,757
	Goodhue .....	9,629	8,637	9,048
	Redwood .....	2,552	2,421	1,666



## POPULATION OF INCORPORATED PLACES: 1930, 1920 AND 1910

—Continued.

City, Village or Borough	County	1930	1920	1910
Remer village	Cass	263	290	.....
Renville city	Renville	1,064	1,142	1,182
Revere village	Redwood	146	134	134
Rice village	Benton	314	315	262
Richfield village	Hennepin	3,344	2,411	2,673
Richmond village	Stearns	603	651	563
Richville village	Otter Tail	179	281	255
Riverton village	Crow Wing	168	.....	.....
Robbinsdale village	Hennepin	4,427	1,369	765
Rochester city	Olmsted	20,621	13,722	7,844
Rockford village	Hennepin	.....	.....	.....
Rockville village	Wright	287	324	287
Rogers village	Stearns	294	172	127
Rollingstone village	Hennepin	222	190	.....
Ronneby village	Winona	289	272	205
Roosevelt village	Benton	75	76	132
Roscoe village	Roseau	287	276	252
Roseau village	Stearns	202	182	.....
Rose Creek village	Roseau	1,028	1,012	644
Rosemount village	Mower	210	208	202
Rothsay village	Dakota	294	310	238
Round Lake village	Wilkin	386	398	343
Royalton village	Nobles	403	345	237
Rush City village	Morrison	518	690	676
Rushford city	Chisago	908	971	964
Rushford village	Fillmore	1,125	1,142	1,011
Rushmore village	Fillmore	633	663	686
Russell village	Nobles	332	313	237
Ruthon village	Lyon	358	375	262
Rutledge village	Pipestone	387	403	290
Sabin village	Pine	95	90	89
Sacred Heart village	Clay	197	.....	.....
St. Anna village	Renville	685	763	587
St. Anthony village	Stearns	180	184	.....
St. Bonifacius village	Stearns	62	161	.....
St. Charles city	Hennepin	336	332	275
St. Clair village	Winona	1,311	1,351	1,159
St. Cloud city	Blue Earth	260	260	323
St. Hilaire village	Benton	.....	.....	.....
St. James city	Sherburne	21,000	15,873	10,600
St. Joseph village	Stearns	.....	.....	.....
St. Louis Park village	Pennington	280	346	468
St. Martin village	Watouwan	2,808	2,673	2,102
St. Michael village	Stearns	1,009	717	706
St. Paul city	Hennepin	4,710	2,281	1,743
St. Paul Park village	Stearns	165	177	177
St. Peter city	Wright	385	406	401
St. Stephens village	Ramsey	271,606	234,698	214,744
St. Vincent village	Washington	982	900	832
Sanborn village	Nicollet	4,811	4,335	4,176
Sandstone village	Stearns	229	246	.....
Sargeant village	Kittson	304	343	328
Sartell village	Redwood	518	487	462
Sauk Center city	Pine	1,083	1,200	1,818
Sauk Rapids village	Mower	91	79	76
Savage village	Benton	.....	.....	.....
Scanlon village	Stearns	521	510	240
Seaforth village	Stearns	2,716	2,699	2,154
Sebekia village	Benton	2,656	2,349	1,745
Sedan village	Scott	214	206	271
Shafer village	Carlton	435	383	572
Shakopee city	Redwood	124	113	158
	Wadena	548	585	428
	Pope	125	147	127
	Chisago	117	.....	.....
	Scott	2,023	1,988	2,302

## POPULATION OF INCORPORATED PLACES: 1930, 1920 AND 1910

—Continued.

City, Village or Borough	County	1930	1920	1910
Shelly village .....	Norman .....	308	289	195
Sherburne village .....	Martin .....	860	832	814
Shevlin village .....	Clearwater .....	228	184	172
Silver Lake village .....	McLeod .....	477	475	382
Slayton village .....	Murray .....	1,102	1,045	850
Sleepy Eye city .....	Brown .....	2,576	2,449	2,247
Sobieski village .....	Morrison .....	250	203	.....
Solway village .....	Beltrami .....	104	106	85
South Haven village .....	Wright .....	289	346	287
South International Falls village .....	Koochiching .....	939	283	.....
South St. Paul city .....	Dakota .....	10,009	6,860	4,510
Spicer village .....	Kandiyohi .....	290	299	228
Spooner village .....	Lake of the Woods .....	214	571	668
Springfield city .....	Brown .....	2,049	1,830	1,482
Spring Grove village .....	Houston .....	867	753	620
Spring Hill village .....	Stearns .....	102	112	100
Spring Valley village .....	Fillmore .....	1,712	1,871	1,817
Stacy village .....	Chisago .....	143	.....	.....
Staples city .....	Todd .....	2,667	2,570	2,558
Starbuck village .....	Pope .....	781	824	497
Stephen village .....	Marshall .....	474	581	618
Stewart village .....	McLeod .....	541	540	412
Stewartville village .....	Olmsted .....	793	941	794
Stillwater city .....	Washington .....	7,173	7,735	10,198
Storden village .....	Cottonwood .....	285	.....	.....
Strandquist village .....	Marshall .....	139	.....	.....
Strathcona village .....	Roseau .....	112	.....	.....
Sturgeon Lake village .....	Pine .....	210	208	183
Swanville village .....	Morrison .....	435	400	397
Taconite village .....	Itasca .....	485	621	549
Tamarack village .....	Aitkin .....	145	.....	.....
Taopi village .....	Mower .....	102	153	140
Taunton village .....	Lyon .....	211	183	205
Taylor Falls village .....	Chisago .....	527	570	454
Tenney village .....	Wilkin .....	80	102	185
Tenstrike village .....	Beltrami .....	201	235	250
Thief River Falls city .....	Pennington .....	4,268	4,685	3,714
Thomson village .....	Carlton .....	76	103	169
Tintah village .....	Traverse .....	192	249	217
Tonka Bay village .....	Hennepin .....	193	84	107
Tower city .....	St. Louis .....	801	706	1,111
Tracy city .....	Lyon .....	2,570	2,463	1,876
Triumph village .....	Martin .....	292	313	243
Trommald village .....	Crow Wing .....	242	301	.....
Trosky village .....	Pipestone .....	130	177	181
Truman village .....	Martin .....	730	752	451
Turtle River village .....	Beltrami .....	109	74	108
Twin Valley village .....	Norman .....	657	676	543
Two Harbors city .....	Lake .....	4,425	4,546	4,990
Tyler village .....	Lincoln .....	905	858	614
Ulen village .....	Clay .....	452	590	438
Underwood village .....	Otter Tail .....	308	258	.....
Upsala village .....	Morrison .....	345	316	.....
Utica village .....	Winona .....	181	189	172
Vergas village .....	Otter Tail .....	323	361	237
Vermillion village .....	Dakota .....	114	99	161
Verndale village .....	Wadena .....	424	571	538
Vernon Center village .....	Blue Earth .....	306	283	289
Vesta village .....	Redwood .....	310	334	243
Victoria village .....	Carver .....	240	206	.....
Viking village .....	Marshall .....	133	.....	.....
Villard village .....	Pope .....	234	308	260
Vining village .....	Otter Tail .....	222	241	212
Virginia city .....	St. Louis .....	11,963	14,022	10,473
Wabasha city .....	Wabasha .....	2,212	2,249	2,622
Wabasso village .....	Redwood .....	482	459	344
Waconia city .....	Carver .....	1,291	901	817
Wadena village .....	Wadena .....	2,512	2,186	1,820
Wahkon village .....	Mille Lacs .....	228	292	.....

## POPULATION OF INCORPORATED PLACES: 1930, 1920 AND 1910

—Continued.

City, Village or Borough	County	1930	1920	1910
Waite Park village.....	Stearns .....	1,318	963	406
Waldorf village .....	Waseca .....	183	.....	.....
Walker village .....	Cass .....	618	785	917
Walnut Grove village.....	Redwood .....	586	663	366
Walters village .....	Faribault .....	105	116	103
Waltham village .....	Mower .....	190	180	170
Wanamingo village .....	Goodhue .....	471	350	.....
Wanda village .....	Redwood .....	151	185	129
Warba village .....	Itasca .....	154	(1)	.....
Warren city .....	Marshall .....	1,472	1,772	1,613
Warroad village .....	Roseau .....	1,184	1,211	927
Waseca city .....	Waseca .....	3,815	3,908	3,054
Watertown village .....	Carver .....	594	534	465
Waterville city .....	Le Sueur .....	1,419	1,211	1,273
Watkins village .....	Meeker .....	518	454	366
Watson village .....	Chippewa .....	246	215	152
Waubun village .....	Mahnomen .....	337	346	230
Waverly village .....	Wright .....	458	418	460
Wayzata village .....	Hennepin .....	1,100	633	492
Welcome village .....	Martin .....	519	612	543
Wells village .....	Faribault .....	1,795	1,894	1,755
Wendell village .....	Grant .....	260	270	175
Westbrook village .....	Cottonwood .....	610	654	429
West Concord village.....	Dodge .....	613	704	584
Westport village .....	Pope .....	81	.....	.....
West St. Paul city.....	Dakota .....	4,463	2,962	2,660
West Union village .....	Todd .....	132	169	161
Whalan village .....	Fillmore .....	155	142	121
Wheaton village .....	Traverse .....	1,279	1,337	1,300
White Bear Lake city.....	Ramsey .....	2,600	2,022	1,505
Wilder village .....	Jackson .....	97	91	95
Williams village .....	Lake of the Woods .....	262	.....	.....
Willmar city .....	Kandiyohi .....	6,173	5,892	4,135
Willow River village.....	Pine .....	253	247	212
Wilmont village .....	Nobles .....	374	376	258
Wilton village .....	Beltrami .....	155	176	215
Windom city .....	Cottonwood .....	2,123	2,123	1,749
Winger village .....	Polk .....	258	.....	.....
Winnebago village .....	Faribault .....	1,701	1,641	1,554
Winona city .....	Winona .....	20,850	19,143	18,583
Winsted village .....	McLeod .....	482	434	296
Winthrop city .....	Sibley .....	1,037	1,147	1,043
Winton village .....	St. Louis .....	341	499	426
Wolverton village .....	Wilkin .....	206	170	.....
Wood Lake village .....	Yellow Medicine .....	391	447	292
Woodstock village .....	Pipestone .....	235	277	226
Worthington city .....	Nobles .....	3,878	3,481	2,385
Wrenshall village .....	Carlton .....	186	.....	.....
Wright village .....	Carlton .....	191	.....	.....
Wykoff village .....	Fillmore .....	426	482	456
Wyoming village .....	Chisago .....	214	253	207
Young America village.....	Carver .....	296	335	303
Zemple village .....	Itasca .....	164	284	.....
Zumbro Falls village.....	Wabasha .....	186	193	208
Zumbrota village .....	Goodhue .....	1,350	1,265	1,138

(1) Not returned separately.

## POPULATION OF COUNTIES 1930, 1920 AND 1910

TOTAL POPULATION: 1930, 2,563,953; 1920, 2,387,125; 1910, 2,075,708

	1930 2,563,953	1920 2,387,125	1910 2,075,708		1930	1920	1910
Aitkin.....	15,006	15,043	10,371	Martin.....	22,401	21,085	17,518
Anoka.....	18,415	15,626	12,493	Meeker.....	17,914	18,103	17,022
Becker.....	22,503	22,851	18,840	Mille Lac.....	14,076	14,186	10,705
Beltrami <sup>1</sup> .....	20,707	27,079	19,337	Morrison.....	25,442	25,841	24,653
Benton.....	15,056	14,073	11,615	Mower.....	28,065	25,963	22,640
Big Stone.....	6,838	9,766	9,367	Murray.....	13,502	13,631	11,755
Blue Earth.....	33,847	31,477	29,337	Nicollet.....	16,550	15,036	14,125
Brown.....	23,428	22,421	20,134	Nobles.....	18,618	17,917	15,210
Carlton.....	21,232	16,391	17,559	Norman <sup>5</sup> .....	14,661	14,880	13,446
Carver.....	16,936	16,946	17,455	Olmsted.....	35,426	28,014	22,497
Cass <sup>2</sup> .....	15,591	15,897	11,620	Otter Tail.....	51,006	50,818	46,036
Chippewa.....	15,762	15,720	13,458	Pennington <sup>6</sup> .....	10,487	12,091	9,376
Chicago.....	13,189	14,445	13,537	Pine.....	20,264	21,117	15,878
Clay.....	23,120	21,780	19,640	Pipestone.....	12,238	12,650	9,553
Clearwater <sup>1</sup> .....	9,546	8,569	6,870	Polk <sup>6</sup> .....	36,019	37,090	36,001
Cook.....	2,435	1,841	1,336	Pope.....	13,085	13,631	12,746
Cottonwood.....	14,782	14,570	12,651	Ramsey.....	286,721	244,554	223,675
Crow Wing <sup>3</sup> .....	25,627	24,566	16,861	Red Lake <sup>4</sup> .....	6,887	7,263	6,564
Dakota.....	34,592	28,957	25,171	Redwood.....	20,620	20,908	18,425
Dodge.....	12,127	12,552	12,094	Renville.....	23,645	23,634	23,123
Douglas.....	18,813	19,039	17,669	Rice.....	29,974	28,307	25,911
Faribault.....	21,642	20,998	19,949	Rock.....	10,562	10,965	10,222
Fillmore.....	24,748	25,330	25,680	Roseau <sup>4</sup> .....	12,621	13,305	11,338
Freeborn.....	28,741	24,692	22,282	St. Louis.....	204,396	206,391	163,274
Goodhue.....	31,317	30,799	31,637	Scott.....	14,116	14,245	14,558
Grant.....	9,558	9,788	9,114	Sherburne.....	9,708	9,651	8,136
Hennepin.....	517,785	415,419	333,480	Sibley.....	15,865	15,635	15,540
Houston.....	13,845	14,013	14,207	Stearns.....	62,121	55,741	47,733
Hubbard <sup>3</sup> .....	9,596	10,136	9,831	Steele.....	18,475	18,061	16,146
Isanti.....	12,081	13,278	12,615	Stevens.....	10,185	9,778	8,293
Itasca <sup>4</sup> .....	27,224	23,876	17,208	Swift.....	14,735	15,093	12,949
Jackson.....	15,863	15,955	14,491	Todd.....	26,170	26,059	23,407
Kanabec.....	8,558	9,086	6,461	Traverse.....	7,938	7,943	8,049
Kandiyohi.....	23,574	22,060	18,969	Wabasha.....	17,613	17,919	18,554
Kittson <sup>4</sup> .....	6,688	10,638	9,669	Wadena.....	10,990	10,699	8,652
Koochiching <sup>5</sup> .....	14,078	13,520	6,431	Waseca.....	14,412	14,133	13,466
Lac qui Parle.....	15,398	15,554	15,435	Washington.....	24,753	23,761	26,013
Lake.....	7,068	8,251	8,011	Watonswan.....	12,802	12,457	11,382
Lake of the Woods <sup>1</sup> .....	4,194	.....	.....	Wilkin.....	9,791	10,187	9,063
Le Sueur.....	17,990	17,870	18,609	Winona.....	35,144	33,653	33,398
Lincoln.....	11,303	11,268	9,874	Wright.....	27,119	28,685	26,082
Lyon.....	19,326	18,837	15,722	Yellow Medicine.....	16,625	16,550	15,406
McLeod.....	20,522	26,444	18,661				
Mahnomen <sup>5</sup> .....	6,153	6,197	3,249				
Marshall.....	17,003	19,443	16,338				

<sup>1</sup> Clearwater and Lake of the Woods organized from parts of Beltrami in 1903 and 1922, respectively.<sup>2</sup> Parts of Cass annexed to Crow Wing and Hubbard between 1890 and 1900.<sup>3</sup> Koochiching organized from part of Itasca in 1906.<sup>4</sup> Roseau organized from part of Kittson in 1895.<sup>5</sup> Mahnomen organized from that part of White Earth Indian Reservation in Norman County in 1906.<sup>6</sup> Red Lake organized from part of Polk in 1897; part of Red Lake taken to form Pennington in 1910.

# BIOGRAPHICAL SKETCHES

# BIOGRAPHICAL SKETCHES

## EXECUTIVE

### STATE OFFICERS

#### GOVERNOR

Floyd B. Olson (Farmer-Labor) is a Minneapolis man of Norwegian and Swedish parentage. He was born Nov. 13, 1891. He received his early education in the Minneapolis Public Schools, working his way on through one year at the University of Minnesota. He was graduated from the Northwestern College of Law, a night law school, and admitted to the bar in 1915. Two years later he married Ada A. Krejci of Minneapolis. They have one child, a daughter named Patricia. They live in Minneapolis. Mr. Olson became a special assistant county prosecutor in 1919, and was appointed Attorney for Hennepin County in 1920. He was elected County Attorney in 1922, and re-elected in 1926. He was elected Governor in 1930, and re-elected in 1932.

#### LIEUTENANT GOVERNOR

K. K. Solberg (Farmer-Labor) was born at Rushford, Minn., in 1874. When five years old he moved with his parents to Yellow Medicine county, where he has lived since. He attended country school, Windom Institute at Montevideo, Minn., and Business College at Minneapolis, Minn. He started farming for himself when 24 years old and has continued until this time. His farm is in the Town of Lisbon. He served his community in the capacity of supervisor, clerk of school district, secretary of the Farmers Elevator. He organized the Farmers and Merchants Bank, The Clarkfield Creamery, The Clarkfield Oil Co., served as vice president of the bank 5 years, president of the creamery 12 years. At this time he is president of the Clarkfield Telephone Co., also president of the Board of Education of Clarkfield Consolidated Schools. For 18 years he was treasurer of the Clarkfield Norwegian Lutheran Church. He has also been Sunday school superintendent of the Sunday school in his congregation for 29 years. Served in the Senate 1923, 1925 and 1927, and was again re-elected in 1928. Retired from politics, refused the third election to the Senate, but was drafted by the executive committee of the Farmer-Labor Association to file for Lieutenant Governor, and was elected with tremendous plurality.

#### SECRETARY OF STATE

Mike Holm (Republican) was born June 17, 1876, in Sweden. When he was seven years of age, his parents emigrated to the United States and settled in Marshall county. In 1887 the family moved to Roseau county in which they were pioneers and where Mr. Holm still resides. Mr. Holm was probate judge of Roseau county for 18 years, and a member of the Minnesota State Fair board for four years. He is married and has six children. He was elected secretary of state in 1920 and has held the office since.

#### STATE AUDITOR AND LAND COMMISSIONER

Stafford King (Republican). Born Fair Haven, Stearns county, Minnesota, Oct. 27, 1893. Educated Itasca county public schools, Deer River high school, University of Minnesota. Married; one son, one daughter.

## STATE TREASURER

Julius A. Schmahl (Republican) is of German parentage, both his father and mother having been born in Germany. He was born in Nicollet county, in 1867, and moved with his parents to Redwood Falls in 1870. For many years he was publisher of the Redwood Falls Gazette. He was chief clerk of the House in 1901, the special Session of 1902, 1903 and 1905 Sessions, and was secretary of state from 1907 to 1921. Elected state treasurer in 1926; re-elected 1928, 1930 and 1932.

## ATTORNEY GENERAL

Harry H. Peterson (Farmer-Labor) was born and raised in St. Paul, Minnesota; educated in the public schools; attended the University of Minnesota and graduated from the College of Law in 1912. He worked his way through school. Has been Assistant County Attorney and County Attorney of Ramsey county and active in local political affairs in the City of St. Paul and County of Ramsey. He is married and has two children.

## RAILROAD AND WAREHOUSE COMMISSIONERS

Colonel Frank W. Matson (Republican), born September 25, 1874, St. Paul. Served in Spanish-American War as Second Lieutenant 14th Minnesota Infantry, and in World War as Major and Lieut. Colonel of 3rd Minnesota Infantry, converted to 125th Field Artillery. Commissioned Colonel Organized Reserve 27th March, 1923. Commissioner of Finance and Commissioner of Public Safety, City of St. Paul. Appointed Railroad & Warehouse Commissioner July, 1923. Elected 1924 for six-year term. Re-elected in 1930. Married and has three children. Residence, St. Paul, Minnesota.

Christian J. Laurisch (Republican) was born at Minnesota Lake, October 2, 1873. Educated in the rural schools at Wells and Mankato. Entered the Law Department of Minnesota State University in 1895 and was admitted to practice in 1896. Engaged in the practice of law at Mapleton, and later moved to Mankato. Is a member of the American Bar Association and of its Citizenship Committee, also president of the Sixth Judicial Bar Association of Minnesota. Appointed by Governor Christianson to fill the vacancy caused by the resignation of Ivan Bowen. Was nominated and elected for the same position in November, 1928. Mr. Laurisch is married and lives at Mankato.

Knud Wefald (Farmer-Labor) was born in Norway in 1869 and received his education in the high schools of that country. Came to the United States in 1887. Has lived in Hawley, Minn., where he was in the retail lumber business since 1896, with the exception of the years 1929 and 1930 when he lived in Moorhead, Minn., while editor of "*Normanden*," a Norwegian language newspaper, published at Fargo, N. D. Married Sarah Skree of Hawley in 1899, and they have raised a family of ten children. Served seven terms as president of the Village Council of Hawley; represented Clay county in the lower branch of the Minnesota Legislature in the Sessions of 1913 and 1915; represented the Ninth Minnesota District in the House of Congress in the 68th and 69th Congresses. Appointed Executive Secretary of the Commission of Administration and Finance February 14, 1931. Resigned to run for Railroad and Warehouse Commissioner on the Farmer-Labor ticket at the 1932 election. Elected at the November election for a term of six (6) years with an exceptional vote of confidence by the voters of the state.

## CLERK OF SUPREME COURT

Grace Kaercher Davis was born June 17, 1887, at Ortonville, Minnesota. She was associated with her father, the late A. B. Kaercher, in the law, land, farm loan and insurance business, and also associate editor of the *Ortonville Independent*. Elected as Clerk of the Supreme Court in 1922, re-elected in 1926 and 1930.

## CHIEF JUSTICE

Samuel B. Wilson was born at Prices Branch, Montgomery county, Missouri, in 1873, was educated in the public schools and graduated from the Minnesota Teachers College at Mankato, Minnesota. Later he attended the University of Minnesota, from which he graduated in 1896 with the LL.B. degree and was

admitted to the bar the same year. He located at Mankato, Minnesota. He served as judge of probate and later served six years as county attorney of Blue Earth county. During the World War, Mr. Wilson served in various capacities. He was director of the safety commission for Blue Earth county. He was government appeal agent and also food administrator. He was director of the Bureau of War Industries for his district, and represented the Bureau of War Risk Insurance as field agent. In addition to this he served as president of the Blue Earth County Safety Association and was a member of the Legal Advisory Board. Mr. Wilson is a member of the American, Minnesota State and Blue Earth County bar associations. He is a thirty-second degree Mason, Shriner, and Elk. In 1899 he married Daisy Sheehan, a state normal school teacher. They have three children, Samuel B. Wilson, Jr., Phyllis and Corol. Governor J. A. O. Preus appointed Mr. Wilson Chief Justice of the Supreme Court on September 29, 1923, and in 1924 he was elected to succeed himself in that office.

#### ASSOCIATE JUSTICES

Andrew Holt was born in East Union, Carver county, Minnesota, May 20, 1855. He attended the common schools of the county, St. Ansgar's Academy at East Union, now Gustavus Adolphus College at St. Peter, during such periods as he could be spared from the farm work; entered the University of Minnesota, graduating in 1880; studied law and was admitted to the practice of law in 1881; practiced law in the city of Minneapolis until January, 1894, when he was appointed municipal judge; elected in the fall of 1894 and again in the fall of 1900; elected to the district bench in 1904. Mr. Holt was appointed to succeed Justice Simpson, resigned, and was elected for the full term of six years at the election of 1912, and re-elected in November, 1918, and November, 1924.

Homer B. Dibell was born Fillmore county, Minnesota, in 1864; graduated University Indiana, 1889; Northwestern University Law School, Chicago, 1890; admitted bar, Duluth, October, 1890; elected judge district court, 1898; re-elected 1904 and 1910; appointed supreme court commissioner, April 1, 1913; appointed justice 1918; elected 1920, 1926 and 1932.

Royal A. Stone, born in Le Sueur county, Minnesota, 1875; has resided here ever since, from 1876 to 1905 at Morris and thereafter in St. Paul. Admitted to the bar 1897 after graduation from the College of Law of Washington University, St. Louis. Assistant attorney general, 1905 to 1907. Served with the infantry during Spanish-American and World Wars. Appointed Associate Justice of the Supreme Court 1923. Elected 1924 and 1930.

Clifford L. Hilton was born at Kenyon, Goodhue county, Minnesota. Moved with his parents to Fergus Falls, Minnesota, in 1879; was graduated from the Fergus Falls high school in 1884 and from the University of Wisconsin College of Law in 1888. Admitted to practice in all courts of Minnesota and Wisconsin in 1888, and in the Supreme Court of the United States in 1911. Served as city attorney of Fergus Falls, 1896-1898. County attorney of Otter Tail county, 1899-1909. Assistant attorney general, 1909-1917, and appointed deputy attorney general April, 1917. Appointed attorney general on the death of Attorney General Lyndon A. Smith, March 8, 1918. Elected at the general election, November, 1918. Re-elected 1920, 1922, 1924 and 1926. Appointed Associate Justice of the Supreme Court, January 1, 1928, and elected for a six-year term on November 6, 1928. Married in 1891 to Frances C. Moll, of Chicago, Illinois. They have one son, Bernard M. Residence, Fergus Falls, Minnesota.

I. M. Olsen was born in Norway, January 4, 1861; came to Nicollet county, Minnesota, in 1865; graduated from University of Minnesota in 1887; admitted to the bar in 1893; practiced law at Sleepy Eye, Minnesota; elected judge of district court in 1906; re-elected 1912; was not a candidate in 1918; re-appointed February 1, 1920, and re-elected in 1920 and 1926; appointed commissioner of supreme court, October 1, 1927; appointed Associate Justice of the Supreme Court November, 1930; elected Associate Justice November 8, 1932. Married to Lida McBain in 1896; resided at New Ulm, Minnesota, since 1913.

Charles Loring. Born on a farm in the township of Kinnickinnic in St. Croix county, Wisconsin. Came with his parents to a farm in Clay county, Minnesota, in 1877. In 1890 removed to Montana where with father engaged in cattle ranching. Attended school at the River Falls (Wis.) State Normal School, the



Moorhead State Normal School and Phillips' Exeter Academy. Graduated from the Law Department of the University of Minnesota in 1898. Married Miss Bertha Darrow of Moorhead in 1900. They had two daughters, Helen, now married and residing at Baltimore, Maryland, and Genevieve, now deceased. Entered the law office of C. A. Nye (now District Judge) at Moorhead in 1899, and the office of Halvor Steenerson at Crookston in 1900. Became a member of the firm of Steenerson and Loring, and later entered into partnership with G. A. Youngquist (now Assistant Attorney General of the United States). That firm closed its doors in 1918, and both members entered the army, Alfred Halvorson, their law clerk, having already enlisted in the Marines. During the war was local chairman for the Citizens' Training Camp Association, Captain and Major in the Minnesota Home Guard and Major Judge Advocate in the United States army. Later accepted a commission as Lieutenant Colonel Judge Advocate in the regular army and served as such in Washington and later as Judge Advocate of the First Corps Area at Boston, of the United States army forces in China, and of the Hawaiian department. Resigned his commission and resumed private law practice at Crookston in partnership with John H. Hougen. Was for over two years a Special Assistant United States Attorney in charge of the condemnation proceedings conducted under the treaty with Great Britain whereby the raising of the water in the Lake of the Woods was legalized and land owners compensated. Was a member of and for a time president of the State Board of Law Examiners. Was appointed by the Supreme Court as a Commissioner of that court effective August 1, 1930. Appointed a Justice of the Supreme Court on the passage of the amendment enlarging the court to seven members. Elected November 8, 1932.

#### SECRETARY TO THE GOVERNOR

Vince A. Day, born in Pennsylvania. Graduate of College of Law, University of Nebraska, 1906, LL.B. Married. Resides 4741 Washburn So., Minneapolis

#### ASSISTANT SECRETARY OF STATE

J. P. Bengtson was born January 14, 1881, and grew up on a farm near Lake Park, Minnesota. He was educated in the public schools of Lake Park, the Moorhead State Normal, and is a graduate of the University of Minnesota. For nineteen years was engaged in school work in this state, seven years as principal of the graded school at Evansville, four years in charge of the Roseau public schools, and for eight years as preceptor and instructor in the Northwest School of Agriculture, Crookston. In 1912 he was married to Mary E. McLaughlin of Willmar. They have three children. In 1921 was appointed to the position he now holds.

#### DEPUTY STATE AUDITOR

Matt. J. Desmond, Chief Deputy State Auditor, was born at Rushford, Fillmore county, Minnesota. Served a number of years in Railroad and Public Accounting, and thirty years' continuous service in the State Auditor's Department.

#### DEPUTY STATE TREASURER

Andrew E. Fritz was born at St. Cloud, Minnesota, on January 28, 1870. Was appointed Deputy State Treasurer on August 1st, 1930.

#### DEPUTY ATTORNEY GENERAL

Frederic A. Pike, a native of Wisconsin and graduate of the Wisconsin University, has spent all his professional life in Minnesota, residing in St. Paul. He has been a member of the city council (in the time of the two-chamber council charter), assistant city attorney, and special assistant to the Attorney General of the United States in the Wilson administration. He represented state officials of North Dakota in the litigation that resulted in the decision of the United States

Supreme Court sustaining the validity of the laws of that state known as the industrial program of North Dakota, which in 1919 he had helped to prepare for adoption. He was active in politics as a democrat until the formation of the Farmer-Labor party of Minnesota, which he helped to organize and of which he was the first state chairman. He was appointed deputy attorney general in January, 1933.

Harry W. Oehler was born September 5, 1888, at Winona, Minnesota. He was educated in the public schools of St. Paul, where, with a minor exception, he has always lived. He graduated from the St. Paul College of Law in June, 1913, and has since then been engaged in the general practice of law in St. Paul. In August, 1921, he was married to Sybilla M. Lindner of St. Paul, Minn. They have three children. He was appointed deputy attorney general by Harry H. Peterson in January, 1933.

#### DEPUTY CLERK SUPREME COURT

Mae Sherman, who became Deputy Clerk Jan. 1, 1931, was born in Iowa where she received her early education, later moving to Mankato, Minn. She is a high school graduate, a graduate of the Mankato Commercial College and has completed three and one-half years' work as an honor student at the University of Minnesota. For some years she worked in a law office in Mankato and from 1923 to her appointment as Deputy Clerk was Secretary to the Chief Justice of the Supreme Court of Minnesota.

#### SECRETARY, RAILROAD AND WAREHOUSE COMMISSION

William E. Hustleby, appointed February 15, 1932, to succeed the late Thomas Yapp, was born September 12, 1892, at Reads Landing, Wabasha county, Minn. Graduated from Wabasha, Minn., high school in 1910, Ford Business Institute, Minneapolis, in 1912, and St. Paul College of Law in 1922. Married in 1914 to Isabel Zirbes of Melrose, Stearns county, Minnesota. They have two children, Jean, 15, and Edward, 9. Employed by Commission since 1916 as Shorthand Reporter, Chief Clerk and Assistant Secretary.

#### MINNESOTA STATE BOARD OF CONTROL

C. J. Swendsen, appointed by Governor Eberhart for the six-year term commencing April 3, 1911, and re-appointed in 1917-1923 and 1929, was born in Sweden, Providence of Smoland. He has been a member of the city council of St. James, and has been president of the board of education. For many years he has been a member of the board of education of Gustavus Adolphus College, of St. Peter, Minnesota, and has served as president of said board. He is also a member of the board of education of the Augustana College and Theological Seminary of Rock Island, Illinois. He is a member of the Minnesota Historical Society and of the Swedish Historical Society of the United States. He is a member of the Board of Directors of the American Prison Association, and has served as its president. He served in the 1907 and 1909 Legislature representing Watonwan and Martin counties. He served for eleven years as chairman of the Minnesota State Board of Parole. He was engaged in the mercantile business at St. James, Minnesota, before his appointment to the State Board of Control. He is a member of the Lutheran church.

Mrs. Blanche L. LaDu, of Minneapolis, was born in Waseca county; attended the Waseca high school and the Winona Normal. Taught for several years. A graduate of the College of Law, University of Minnesota, class of 1905. Mrs. LaDu practiced law at Pine River, Minnesota. She is a widow, the mother of two children. She was appointed a member of the Board of Control in 1921; reappointed for a term of six years in 1924 and again reappointed in 1930.

Louis G. Foley, born and raised on a farm in Anoka county, has been connected with the State Board of Control for 27 years. In 1907, the position of Inspector of Correctional and Charitable Institutions was created under the jurisdiction of the State Board of Control, he was appointed to this position which he filled until 1930 when he accepted the position of Senior Inspector of Prisons in the Department of Justice which position he held until October of that year, when he returned to his former position. In July, 1932, he was appointed by Governor Olson to fill the vacancy on the State Board of Control caused by the death of John Coleman.

Downer Mullen was born in Wabasha, Minnesota, May 20, 1880. Appointed to position in accounting department, State Board of Control, September, 1903, was advanced to the position of purchasing agent, May, 1912, and was appointed secretary of the Board, October, 1913.

#### ADMINISTRATION AND FINANCE

Edward J. Pearllove, appointed by Governor Floyd B. Olson for a six-year term commencing February 2, 1931, was born December 12, 1894, and came to Minneapolis, Minnesota, in 1898. He graduated from the commercial department at the North high school of Minneapolis, attended the University of Minnesota and the George Washington University, Washington, D. C., receiving a degree of Bachelor of Law from the latter in 1921. He is a member of the bar of the State of Minnesota and the District of Columbia. Mr. Pearllove entered the Chemical Warfare Service, U. S. A., from which he was honorably discharged in January, 1919. From April, 1920, to January 31, 1931, he was engaged as an Auditor, Internal Revenue Agent and Conferee for the Bureau of Internal Revenue, Treasury Department, with headquarters at St. Paul, Minnesota.

Jean W. Wittich, Minneapolis, Minnesota. Birthplace, Hazleton, Pennsylvania. Was graduated Pennsylvania College, Gettysburg—B.A., M.A., Phi Beta Kappa; majored in Economics and Mathematics. Taught Mathematics and English. Statistician and accountant with special emphasis on public accounting. Came to Pine county, Minnesota in 1914. Resident of Minneapolis since 1916.

Carl R. Erickson, born in Ytterhogdal, Province of Harjedalen, Sweden, May 4, 1893. Emigrated to America in 1910, arriving and settling at Spooner, Minnesota, in May of that year. Has operated in the Real Estate business, Investments, Insurance, Building Operations and Management for the past eighteen years, and during portions of this time operated in Canada, Florida and California. Served in the United States army during the World War. Married and has four children. Appointed Commissioner of Purchases of the Commission of Administration and Finance by Governor Floyd B. Olson, October 1, 1931, reappointed Feb. 1, 1933 for a term of six years.

J. Earle Lawler was appointed Executive Secretary of the Commission of Administration and Finance, July 15, 1932. He was born at Winona, Minnesota, September 19, 1885, moving to Minneapolis with his parents three years later. He has resided in that city all his life with the exception of four years spent in Hibbing, where he held the position of Secretary of the Commercial Club. For the past fourteen years Mr. Lawler has been engaged in the newspaper and advertising business. Married, three sons.

#### TAX COMMISSION

Gunnar B. Björnson, born in Iceland; editor and publisher of the "*Minnesota Mascot*" since 1900; member of the House of Representatives of the Minnesota Legislature in 1913 and 1915. Appointed member of the Minnesota Tax Commission in September, 1925. Re-appointed in 1929.

George E. Wallace, a native of Iowa, was appointed a member of the tax commission on January 31, 1931, by Governor Floyd B. Olson. He was tax commissioner of North Dakota from 1912 to 1922, after which he was assistant tax attorney for the Western Union Telegraph Company at New York City, and trial attorney for the Federal Trade Commission at Washington, D. C. In 1899 he was married to Miss Mary Gallup, at Wahpeton, North Dakota, to whom were born two sons, Bruce and Glen. For the past five years he has practiced law in Minneapolis, specializing in taxation.

Harry E. Boyle was appointed a member of the Tax Commission by Governor Olson and took office Feb. 1, 1933. He was born at Merrillan, Wis. He is a graduate of the Eau Claire, Wisconsin, High School. He attended Ripon, St. Thomas and Macalester colleges, and was a graduate of the St. Paul College of Law, with a bachelor of laws degree. For three years he was in private practice at Lake Benton, Minnesota. He moved to Duluth in 1916, becoming associated with the late Benjamin M. Goldberg, in whose law firm he remained for three years. He left the firm to become assistant county attorney.

N. A. Nelson was born in Norway. Has resided in Minnesota since 1880. Was county auditor of Washington county thirteen years. Has served as secretary of the tax commission since February 15, 1920. Resides at Stillwater.

## INDUSTRIAL COMMISSION

James D. Williams, born in Minneapolis, November 21, 1878; printer; appointed member of Industrial Commission of Minnesota, March 15, 1921; re-appointed July 1, 1927.

Carl R. Carlgren was born in Sweden, May 3, 1884, and came to the United States in his early boyhood, and has resided in the City of St. Paul for the last twenty-nine years. For the past fifteen years has been engaged as a building contractor. Appointed as a member of the Industrial Commission by Governor Floyd B. Olson, August 1, 1931.

N. H. Debel was born in Denmark. Immigrated to the United States in 1901. Graduate of the Universities of Nebraska, Illinois, Maryland and Yale. In 1916 he married Lydia Jensen of Blair, Nebraska. They have four children, Robert, Charles, Florence and Frederick. During the World War he served as First Lieutenant of Infantry in the United States Army. He was Professor of Political Science in Goucher College, and the College for Teachers of the Johns Hopkins University, Baltimore, Maryland, from 1919 and 1921, respectively, until 1925. Has been actively engaged in the practice of law in Albert Lea, Freeborn county, Minnesota, from 1926 to 1932. Appointed Industrial Commissioner of the State of Minnesota by Governor Floyd B. Olson, May 1, 1932.

Julius F. Emme, Secretary of the Industrial Commission, was born in Germany, August 30, 1879. Father emigrated to the United States in 1881. Educated in public schools of St. Paul. Active in labor circles. Member of the machinists union. Student of labor legislation, representing the allied shop crafts and various civic bodies in legislative sessions 1911, 1913, 1915, 1917 and 1919. Followed the manufacture of surgical and dental appliances for a number of years as manager of his own place of business and in charge of various industrial plants. Appointed to present position July 1, 1930.

## RURAL CREDIT BUREAU

H. P. Nygaard, Chairman of Rural Credit Bureau, was born in Norway, May 30, 1871. Came from Norway to Norman county, Minnesota, in 1882. Has resided in Halstad, Norman county, Minnesota, since 1883. Married and has four sons and three daughters. Occupation—farming and managing meat market.

Thomas Frankson. Born in Fillmore county. Norwegian parentage. Represented Fillmore county in Legislative Sessions 1911 and 1913. Was elected Lieutenant Governor 1916 and re-elected 1918. Was appointed Secretary of Rural Credit Bureau by Governor Floyd B. Olson in 1931. He is married and lives in St. Paul.

Joseph A. Poirier. Resident of Minneapolis for thirty years. French parentage. Born in Appleton, Swift county, Minnesota, May 16, 1887. Early education in the public schools of Appleton, Minnesota, and Minneapolis. Worked his way through school, one year University of Minnesota, graduated from Northwestern College of Law. Admitted to bar in 1916. Represented Railroad Brotherhoods as counsel during war period. Appointed in 1924 assistant county attorney by the now Governor Floyd B. Olson. Appointed assistant attorney general, Rural Credits Bureau, by Harry H. Peterson, January 1, 1933.

## COMMISSIONER OF EDUCATION

James M. McConnell was born in Pennsylvania, attended rural schools, graduated from State Normal School, studied law and later graduated from Carleton College. Was a teacher in rural and graded schools and superintendent of schools in Heron Lake, Winnebago, and Mankato. Taught American History and Government in Mankato State Normal School from 1909 until January, 1919, when appointed Superintendent of Education. In the same year was elected Commissioner of Education by the State Board of Education, serving since August 1, 1919.

## COMMISSIONER OF HIGHWAYS

N. W. Elsberg, Commissioner of Highways, was born August 27th, 1887, in Minneapolis, Minnesota, has resided there continuously and still continues resi-

dence in Minneapolis. Graduated from public schools of City of Minneapolis and entered University of Minnesota in 1905, graduating in 1909 with degree of Civil Engineer. Upon graduation went to work for the Duluth, Missabe and Northern Railroad and the Duluth and Iron Range Railroad, working on railroad location and construction. In 1911 went to work for the City of Minneapolis and was employed by the City of Minneapolis from that time until 1933 when appointed Highway Commissioner by Governor Olson. From 1921 to time of appointment was City Engineer of the City of Minneapolis, and previous to that worked as Assistant Engineer in the Sewer, Water and Bridge Department. While employed by the City of Minneapolis as an Assistant Engineer had active charge of construction of the Third Avenue Bridge and Cappelen Memorial Bridge, the Cedar Avenue Bridge being constructed during time that he was City Engineer. During period as City Engineer of the City of Minneapolis had active charge of design, construction and maintenance by day labor methods of approximately \$75,000,000.00 of work. During the war was commissioned in the United States Navy, attached to the Bureau of Yards and Docks at Norfolk, Virginia.

#### COMMISSIONER OF AGRICULTURE, DAIRY AND FOOD

R. A. Trovatten, Commissioner of the Department of Agriculture, Dairy and Food, was born on a farm near Hanley Falls, in Yellow Medicine county, Minnesota, on October 10, 1888. He received his education in the rural schools, and the School of Agriculture, University Farm, St. Paul, Minn. After his graduation from the School of Agriculture, in 1910, he spent approximately three years in dairy work, in connection with the Dairy Department of the University Farm. He later engaged in farming, and in the year 1922 he was elected to the House of Representatives, of the State Legislature, as a member from Yellow Medicine county, but did not seek re-election upon expiration of his term. In 1924 he discontinued farming and entered the field of cooperative farm organization work, engaging in the activities of the various farm organizations of the State. Following the unanimous endorsement of the leading farm organizations, he was appointed Commissioner of Agriculture, Dairy and Food, by Governor Floyd B. Olson on April 1, 1930, which position he now holds.

#### COMMISSIONER OF INSURANCE

Garfield W. Brown was born March 16, 1881, on a farm near Pipestone, Minnesota, and was educated at the Pipestone High School and University of Minnesota. Was graduated from Minnesota Law School and admitted to bar in 1906. Practiced law in Glencoe from 1907 to 1921. Member of Legislative Sessions of 1911-12-13. Elected probate judge of McLeod county, 1916. Resigned in 1917 to enter the army. Served twenty months, discharged with rank of Major, December 23, 1918. Appointed probate judge January 1, 1919, and re-elected in 1920. Appointed Public Examiner September 1, 1921; served in that capacity until October 15, 1928, when he was appointed Commissioner of Insurance. Married and has three children.

#### COMMISSIONER OF BANKS

John N. Peyton, born in Duluth, Minnesota, April 19, 1885. Graduate of Duluth Grade schools, Phillips Exeter Academy and Yale University in 1908. Married in 1914 to Julia Morrow of Duluth. Two boys. Engaged in banking until 1912. At that time organized, became President and still is President of the Pioneer National Bank of Duluth. In 1920 with others organized the Minnesota National Bank of Duluth, remaining as Vice President up to the time of assuming present office. Resides at 3601 Crescent View Avenue, Duluth, Minn.

#### SECURITIES COMMISSIONER

E. A. Benson was appointed Commissioner of Securities by Governor Olson and took office February 1, 1933. He is a native of Minnesota, having been born in Appleton in 1895. He is a graduate of the St. Paul College of Law, and has been

connected with the Appleton Bank since 1923. Mr. Benson has been closely identified with civic and industrial development of his community. Married and has two children.

#### GAME AND FISH COMMISSIONER

W. D. Stewart. Born in Seaforth, Ontario, 1869. Graduated through high school and collegiate institutions. Came to St. Paul in 1891. President of the St. Paul Builders' Material Company, organized in 1915. Occupied the same position until the time of appointment as game and fish commissioner, January 9, 1931. Has had a lifelong interest in sporting organizations and the out-door life. Residence address is 1410 Summit Avenue, St. Paul.

#### DIRECTOR OF DIVISION OF FORESTRY AND FIRE PREVENTION

Grover M. Conzet was born in Todd county, December 22, 1886. Moved to Hubbard county with parents in 1908 after graduation from the high school at Eagle Bend. Graduated from the College of Forestry, University of Minnesota, in 1912, degree of Bachelor of Science in Forestry; and degree of Master of Science in 1913. Prior to graduation from the University, worked in saw mill and logging operations and on U. S. land classification and timber survey in Oregon. Since graduation has worked with Division of Agricultural Engineering, University Farm, on a study of drainage of peat and swamp lands and their uses for agriculture and other purposes. Has been connected with the State Forest Service most of the period since 1914. Was Assistant State Forester when appointed to the position of State Forester, July 1, 1924.

#### DIRECTOR, DIVISION OF WATERS AND DRAINAGE

E. Victor Willard was born on a farm near Welch, Goodhue county, in 1880. Graduated from high school at Cannon Falls, and taught school for two years. Received his technical engineering training at the University of Minnesota. Elected by the former State Drainage Commission as its engineer in 1913, appointed commissioner of the Department of Drainage and Waters at the time this department was created in 1919, and was appointed Director of the Division of Waters and Drainage in the spring of 1932.

#### THE ADJUTANT GENERAL

Brigadier General Ellard A. Walsh, born October 3, 1887. Attended public schools of Minneapolis. North high school, Class of 1907. University of Minnesota. Enlisted Company "F," 1st Minn. Infantry, May 7, 1905, serving continuously and through all grades. Mexican Border service 1916-1917. World War service 1917-1919, 34th and 29th Divisions A. E. F. Appointed Assistant Adjutant General Sept. 1, 1921. Detailed as Chief of Staff, 34th Division, Aug. 23, 1924. Acting Adjutant General, Oct. 1, 1925 to June 30, 1927. Appointed the Adjutant General July 1, 1927.

#### ASSISTANT ADJUTANT GENERAL

Lieutenant Colonel Joseph E. Nelson was born at Crookston, Minnesota, January 9, 1897. Educated in the public and high schools and the Business College of that city, and was a resident of that city until appointed to his present position March 1, 1927. Enlisted a private Company I, 3rd Minnesota Infantry, in February 1914, and served in all grades to Lieutenant Colonel. Served on the Mexican Border in the Infantry in 1916 and two years in the Infantry, Field Artillery and Air Service during the World War of which one year was overseas. Graduate of the Infantry School and Army War College.

#### HEALTH DEPARTMENT

Albert J. Cheslev, Secretary and Executive Officer, and State Registrar of Vital Statistics. M.D., University of Minnesota, 1907. State Board of Health

service: Laboratories, 1902-10; Epidemiologist, 1910-1912; Director Division of Epidemiology, 1912-14; Director, Division of Preventable Diseases, 1914-1921; Secretary and Executive Officer, 1921. Spanish War and Philippine Insurrection, 1898-1899. France and Poland, May, 1918, to October, 1920.

#### STATE LIVESTOCK SANITARY BOARD

Charles E. Cotton, V.M.D., secretary and executive officer, Minnesota State Livestock Sanitary Board, born at Prescott, Wisconsin, September 18, 1871; attended public schools and graduated high school at Prescott, Wisconsin, in 1888; attended College of Medicine and Surgery, University of Minnesota, 1889-1890; graduate of Veterinary School, University of Pennsylvania, 1893; house surgeon and instructor, Veterinary School, University of Pennsylvania, 1893-1894; moved to Minneapolis, Minnesota, July, 1894; practiced veterinary medicine in Minneapolis continuously from 1894 to 1917; city veterinarian of Minneapolis, 1895-1901; member of State Livestock Sanitary Board from date of its origin in 1903 to January, 1919; president of American Veterinary Medical Association, 1916-1917; entered United States Army with commission as major, Veterinary Corps; assigned as general veterinary inspector under Surgeon General of the Army and continued as such inspector until discharged from the service January, 1919; elected secretary and executive officer of the Minnesota State Livestock Sanitary Board, January, 1919.

#### CUSTODIAN

J. H. Schoonmaker was born in Brooklyn, New York. Educated at Juvenile High School and Polytechnic Institute in that city. Moved to Minneapolis in 1901. Was appointed clerk in custodian's department by Governor Eberhart in January, 1912. Appointed custodian by Governor Burnquist; re-appointed by Governor Preus and twice by Governor Christianson. Served ten years in Minnesota National Guard. Married in 1894 to Marjorie E. Cruikshank, of Buffalo, Minnesota.

#### STATE LIBRARIAN

Paul Dansingberg, born September 17, 1883, at Claremont, Minnesota. Attended the Minneapolis public schools and graduated from the University of Minnesota (academic) class of 1906. Graduated from the Harvard Divinity School class of 1909. Served eight years in the ministry in St. Cloud and Kansas City, Missouri. Served two years in the Public Library system of Minneapolis. Was an editorial writer on *The Minneapolis Journal* for six years. Became state librarian of Minnesota, June 1, 1925.

#### COMPENSATION INSURANCE BOARD

J. H. Phillips, born in St. Paul, Minnesota. Connected with the Minnesota Insurance Department from 1917 to 1927 with the exception of one year in the United States Air Service during the World War. Appointed to the Compensation Insurance Board, May 7, 1927. Reappointed April 26, 1930. Married; two children.

#### SECRETARY OF THE HISTORICAL SOCIETY

Theodore C. Blegen, born in Minneapolis, July 16, 1891, was educated in the public schools of that city, Augsburg College, and the University of Minnesota, and received the degree of Ph.D. from the latter institution in 1925. For seven years he taught history at Hamline University and in 1927 he was called to the faculty of the University of Minnesota, where he now is associate professor of history. In 1922 he became assistant superintendent of the Minnesota Historical Society. He spent a year, 1928-29, in Norway as a Fellow of the John Simon Guggenheim Foundation and in 1931 published a book on *Norwegian Migration to America*. In September, 1931, he became superintendent and secretary of the Minnesota Historical Society.

## SECRETARY SOLDIERS' HOME BOARD

Glen H. Davis was born at Fulda, Minnesota. Entered employ of State in January, 1908, as stenographer and cashier of the Minnesota Soldiers' Home, later being advanced to the position of Assistant Quartermaster and Assistant Adjutant. Elected Assistant Secretary, Board of Trustees, in January, 1912, and elected Secretary of the Board in February, 1918. Now entering upon his twenty-sixth year of continuous service with the state.

## SURVEYOR GENERAL

M. J. Thornton, St. Paul, Minnesota. Raised and educated in Wisconsin schools; came to Minnesota in 1901. Entered Federal Service—Lands and Logging. District Ranger, M. F. S., 1911 to 1917. Deputy Surveyor General, 1917 to 1921. Appointed Surveyor General by Governor Preus, 1922. Re-appointed 1925, 1927, 1929 by Governor Christianson; 1931 by Governor Olson. Wife, three children.

## SUPERINTENDENT, MINNESOTA BUREAU OF CRIMINAL APPREHENSION

Melvin C. Passolt was born July 18, 1871, at Wausau, Wisconsin. Married and has five children. He came to Minneapolis in 1893. Has lived here continuously ever since. Became a member of the Minneapolis Police Department January 7, 1901, as a patrolman. Also served as detective from 1905 to 1915. Served as Chief of Detectives from 1915 to 1919, and also served as Captain of Uniformed Patrolmen on headquarters detail. August 15, 1921, resigned to take position as Investigator in the County Attorney's office of Hennepin county. Later made Chief Investigator in the County Attorney's office, in which position he remained until being appointed Superintendent of the Bureau of Criminal Apprehension.

## SUPREME COURT REPORTER

Ethel M. Martin, born in St. Cloud, Minnesota. Graduate Mechanics Arts high school, St. Paul, and attended University of Minnesota. Appointed by Supreme Court on September 1, 1931, as reporter of its decisions after serving as assistant reporter from April 1, 1927.

## STATE COMMISSIONER OF CONSERVATION

William T. Cox was born in Pope county, Minnesota, in 1878. He was a member of the Forestry class of 1906, University of Minnesota. He spent eight years in the National Forest service, receiving appointment as Assistant United States Forester at Washington, D. C. under Gifford Pinchot. In 1911, he was chosen to organize the Minnesota Forest service remaining in that capacity until 1924. Mr. Cox was in charge of the Upper Mississippi Wild Life refuge from 1925 to 1928. The two following years were spent in Brazil where he organized and established a forest policy and service. He was appointed to his present position August 20, 1931.



# MEMBERS OF CONGRESS

MARCH 4, 1933 - MARCH 4, 1935

## SENATORS

Henrik Shipstead was born on a farm in the township of Burbank, Kandiyohi county of Minnesota, in 1881. Educated in the schools of Minnesota and Northwestern University Dental School, Chicago, Illinois. Served in Minnesota Legislature, Session of 1917. Elected to the Senate of the United States in 1922. Is a member of the following committees in the Senate: Chairman of Printing Committee, member of Foreign Relations, Agriculture, Public Buildings and Grounds, Pensions, Joint Printing Committee of the House and Senate.

Thomas D. Schall (Republican). Born on a farm June 4, 1876. Education: the common schools Wheaton, Minnesota, Ortonville high school, Hamline University, University of Minnesota, St. Paul College of Law. Lost sight in 1908 through an electric shock but continued his law practice. Elected to Congress 1914, 1916, 1918, 1920, and 1922, the last 4 terms of which he was a member of the powerful Rules Committee of the House of Representatives. Sent to France in 1918 by a Committee of Congress to make investigations during the war, and spent two months at the battle front. Was on the transport Mt. Vernon when torpedoed. Elected United States Senator November 4, 1924. Re-elected to the Senate 1930. His Senate committees are Judiciary, Post Office and Post Roads, Pensions, Indian Affairs, and Chairman Inter-Oceanic Canals.

## REPRESENTATIVES

Ray P. Chase (Republican), born and resides at Anoka; educated in Anoka public schools, University of Minnesota, University and St. Paul Colleges of Law; State Auditor and Land Commissioner, 1921-1931, Republican nominee for Governor, 1930. Mr. and Mrs. Chase have two daughters, Lora Lee and Phyllis Patricia.

Theodore Christianson (Republican). Born on a farm at Lac qui Parle, September 12, 1883; educated at the University of Minnesota, Arts 1906, Law 1909; practiced law at Dawson, 1909-24; owner and former publisher Dawson Sentinel; member of state House of Representatives 1915-25; chairman of its Appropriations Committee 1917-25; Governor of Minnesota 1925-31; elected to Congress 1932. Married Ruth Eleanor Donaldson 1907; they have two sons, Robert and Theodore Jr. Lives at 4032 Garfield Avenue South, Minneapolis.

Harold Knutson (Republican), St. Cloud and Wadena. Raised on a farm in northern Sherburne county; was elected to sixty-fifth and each succeeding Congress, is ranking Republican member on Indian Affairs and Insular Affairs Committees. Publishes the Pioneer Journal at Wadena.

Henry Arens (Farmer-Labor) farmer, Jordan, Minn. Believes in farmers working together politically as well as commercially. Is a state leader in co-operative marketing and vice-president of the Land O'Lakes Creameries, Inc. Was a member of the House in 1919 and 1921 and a member of the State Senate up to and including 1929. Elected Lieutenant Governor in 1930 and to Congress in 1932.

Magnus Johnson (Farmer-Labor), born in Sweden, 1871, emigrated to U. S. 1871. Farmer. Member Minnesota House of Representatives 1915-1917 Sessions. State Senator 1919-1921. U. S. Senator 1923-1925. Elected Congressman-at-Large, 1932.

Paul John Kvale (Farmer-Labor) of Benson; born at Orfordville, Wis., March 27, 1896; served two years with the American forces during the World War; married Russell Palmer Burcher, of Newport News, Va., in 1925. Elected on October 16, 1929, to the Seventy-first Congress to fill the unexpired term of his father, O. J. Kvale, who died September 11, 1929, and who had served continuously since his election to the Sixty-eighth Congress. Re-elected to the Seventy-second Congress, and re-elected to the Seventy-third Congress as Representative-at-Large.

Ernest Lundeen (Farmer-Labor), lawyer, former Congressman; born Beresford, S. D., August 4, 1878; son of Rev. Charles Henry and Christine (Peterson) Lundeen; B. A., Carleton College, Northfield, Minn., 1901; law department, U. of Minn., 1901-03; married Norma Ward of San Francisco, Calif., Feb. 5, 1919; children: Ernest Ward, Joan Jessie. Admitted to bar, 1906, and began practice in Minneapolis; member Minnesota House of Representatives two terms, 1910-14; delegate Republican National Convention, 1912-16; member 65th Congress, (1917-19), 5th Minn. District; voted against entering war, against conscription for foreign service, against war with Austria; opposed League of Nations; was deported from Ortonville, Minn. on account of fight against League of Nations, Nov. 17, 1919; opposed entry into World Court; conducted 1st Congressional Referendum on war. Editor and publisher, "Uncle Sam" (monthly magazine). Served as private Co. B. 12th Minn. U. S. Vols.—Held Commission Minn. National Guard; member, national championship rifle team, 1909. Member, Delta Sigma Rho, Spanish War Veterans. Mason. Methodist. Clubs: American (pres.), 12th Minnesota U. S. Volunteers Ass'n (pres.), Civil War Veteran Ass'n (1st Vice Pres.). Delivered Memorial Day oration at National Cemetery, Arlington, Va., 1919, upon invitation of National G. A. R. Home: Lake Nokomis, Minn. Office: Globe Bldg., Minneapolis, Minn. Again elected to Congress, November 8th, 1932, by a vote of 350,455.

Francis H. Shoemaker (Farmer-Labor), born in Renville county in 1889, of pioneer stock. Self-educated. Has acquired National and International reputation as a writer, lecturer, editor and political economist. The first man in the history of the United States to ever get out of a Federal Penitentiary and be elected to Congress the same year.

Einar Hoidale (Democrat), attorney, Minneapolis. Grew up as a young man on a homestead in Lac qui Parle county, western Minnesota. Worked on farm in summer time and taught school in winter. Began teaching at the age of fifteen years. Worked on railroad section. Started the Western Guard at Dawson, Minn., at the age of 20 years. Six years later founded the Dodge County Herald. Began practice of law 1898 at New Ulm. Served two terms as County Attorney. Served several years in the State Militia and was Judge Advocate on General Bobleter's staff. Came to Minneapolis in 1907. Was candidate for United States Senator in 1930 against Senator Schall, and at that time received the highest vote ever cast for a Minnesota Democrat in any election. Was the only Democrat elected to Congress in 1932, when he received 40,000 more votes than he received for Senator in 1930. Married and has four children of school age.

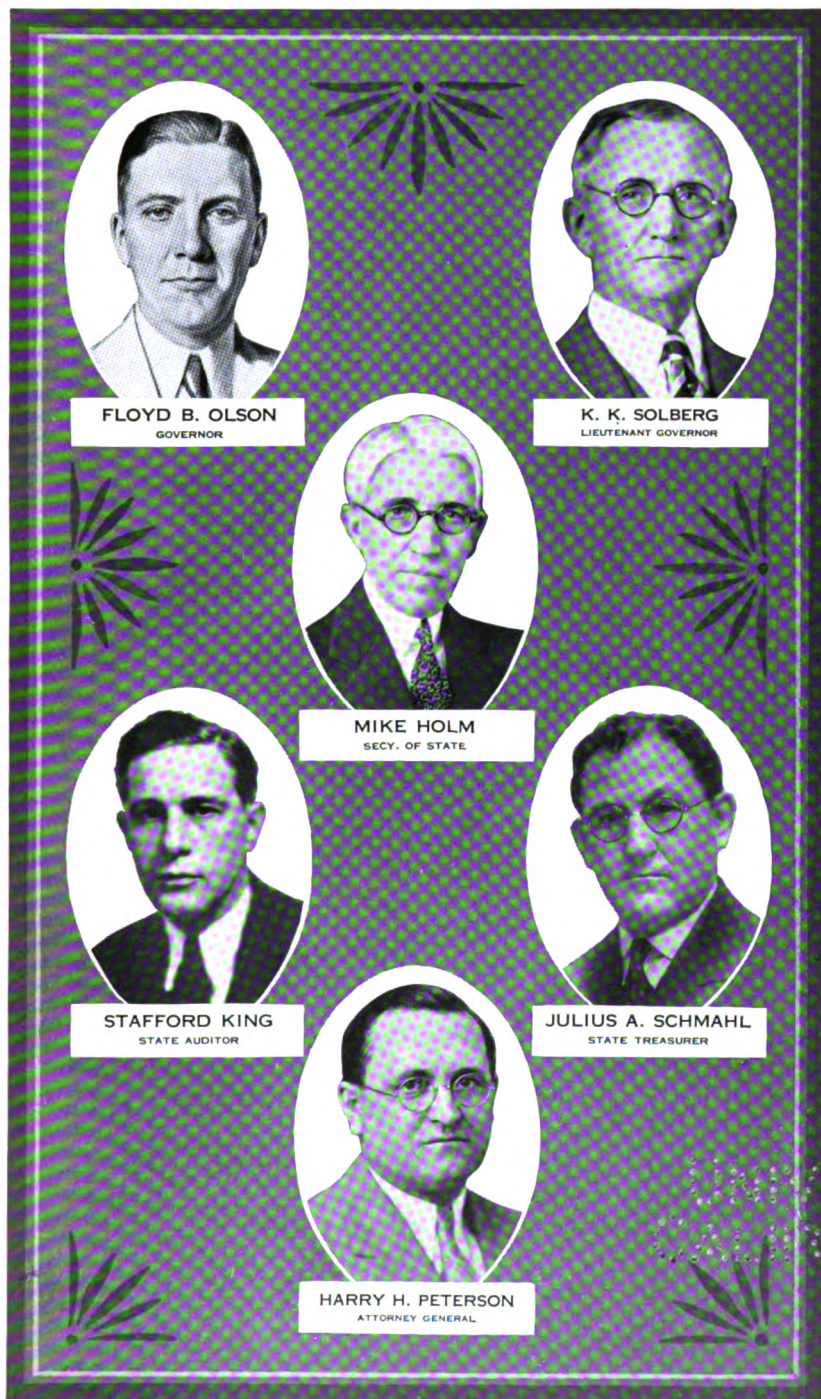





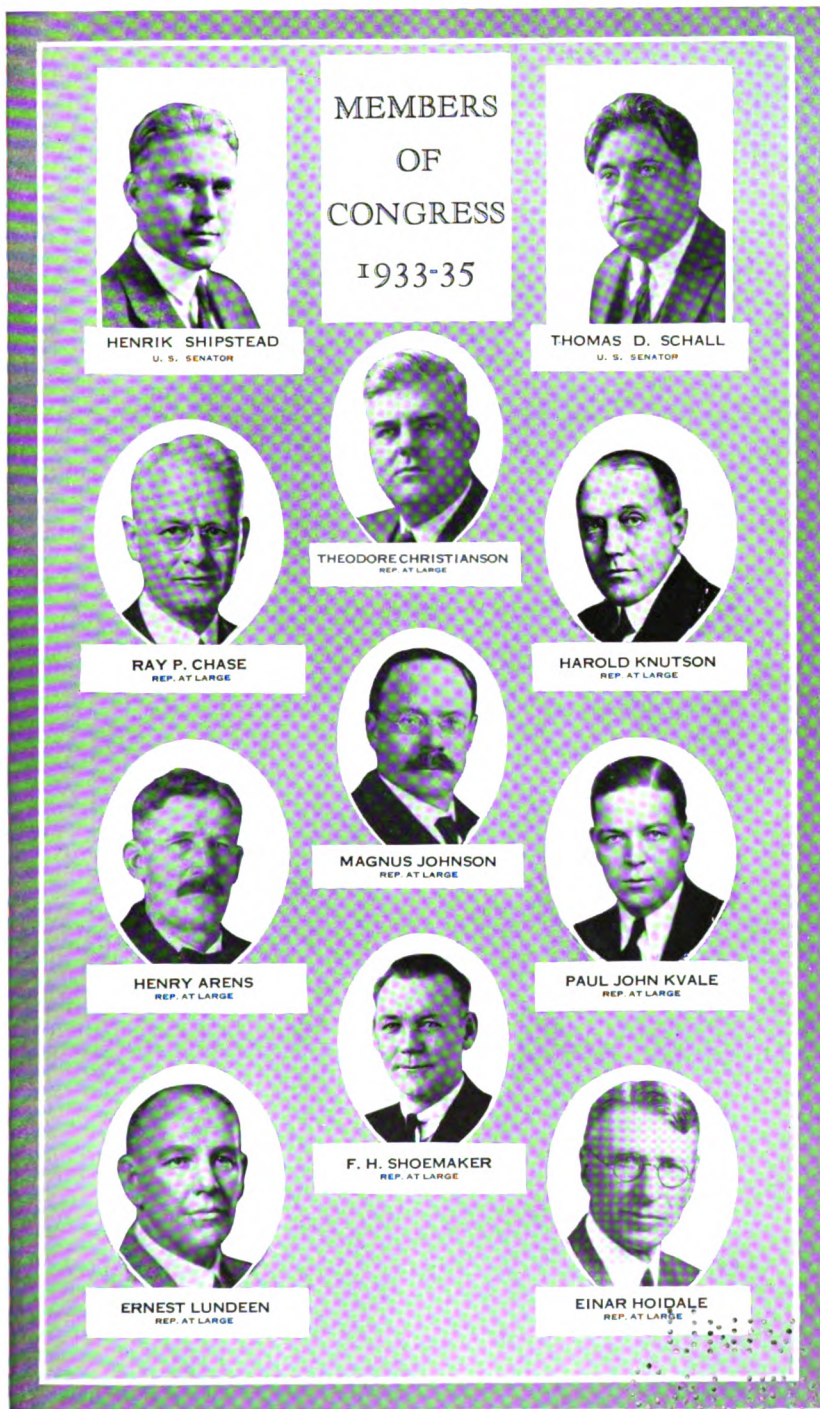





FRANK W. MATSON  
RAILROAD AND WAREHOUSE COMM'N



CHRISTIAN J. LAURISCH  
RAILROAD AND WAREHOUSE COMM'N



KNUD WEFALD  
RAILROAD AND WAREHOUSE COMM'R



MATT. J. DESMOND  
DEPUTY STATE AUDITOR



FREDERIC A. PIKE  
DEPUTY ATTORNEY GENERAL



HARRY W. OEHLER  
DEPUTY ATTORNEY GENERAL



ANDREW E. FRITZ  
DEPUTY STATE TREASURER



VINCE A. DAY  
GOV. SEC'Y



J. P. BENGTSON  
ASST. SECRETARY OF STATE



MAE SHERMAN  
DEPUTY CLERK SUPREME COURT

BOARD OF CONTROL



**C. J. SWENDSEN**



**LOUIS G. FOLEY**



**MRS. BLANCHE L. LA DU**

ADMINISTRATION AND FINANCE



**CARL R. ERICKSON**  
Commissioner of Purchases



**JEAN W. WITTICH**  
Budget Commissioner



**EDWARD J. PEARLOVE**  
Comptroller

TAX COMMISSION



**HARRY E. BOYLE**  
Commissioner



**GUNNAR B. BJORNSON**  
Commissioner



**GEORGE E. WALLACE**  
Commissioner



INDUSTRIAL BUREAU



**JAMES D. WILLIAMS**  
Industrial Commissioner



**CARL R. CARLGREN**  
Industrial Commissioner



**N. H. DEBEL**  
Industrial Commissioner

RURAL CREDIT COMMISSION



**H. P. NYGAARD**  
Chairman of  
Rural Credit Bureau



**THOMAS FRANKSON**  
Secretary of  
Rural Credit Bureau



**JOSEPH A. POIRIER**  
Assistant Attorney General  
Rural Credit Bureau



**JAMES M. MCCONNELL**  
Commissioner of Education



**N. W. ELSBERG**  
Highway Commissioner



**R. A. TROVATTEN**  
Com. of Agriculture





**GARFIELD W. BROWN**  
Insurance Commissioner



**JOHN N. PEYTON**  
Commissioner of Banks



**E. A. BENSON**  
Securities Commissioner



**W. D. STEWART**  
Game and Fish  
Commissioner



**GROVER M. CONZET**  
State Forester



**W. T. COX**  
Conservation Commissioner

THE  
OFFICIAL  
PUBLICATION  
OF THE  
STATE OF CALIFORNIA



**ALBERT J. CHESLEY, M.D.**  
Secretary and Executive  
Officer, Health Board



**CHARLES E. COTTON**  
Live Stock Sanitary Board



**J. H. SCHOONMAKER**  
Custodian State Capitol



**PAUL DANSINGBERG**  
Librarian



**E. VICTOR WILLARD**  
Com. Dr'ge and Waterways



**J. H. PHILLIPS**  
Compensation Insurance  
Board



**THEODORE C. BLEGEN**  
Secy. Minn. Hist. Soc.



**GLEN H. DAVIS**  
Secy. Soldiers' Home Board



**M. J. THORNTON**  
Surveyor General



**ELLARD A. WALSH**  
Adjutant General



**J. EARLE LAWLER**  
Secy. Commission Adm.  
and Finance



**JULIUS F. EMME**  
Secy. of Ind. Commission



**MELVIN C. PASSOLT**  
Supt. Bureau of Criminal  
Apprehension

## DISTRICT COURTS

### FIRST DISTRICT

W. A. Schultz was born in Brown county, Minnesota, in 1887. Graduated from the high school at Sleepy Eye, Minnesota in 1903. Graduated from the law department of the University of Minnesota in 1907. Was elected municipal judge of the city of South St. Paul in 1917, re-elected in 1921. March, 1923, was appointed district judge of the First District, and in 1924, was elected for the term beginning in January, 1925; re-elected in 1930. In 1919 he married Ida Hauge of Clarkfield, Minnesota.

Charles P. Hall, born at Red Wing, Minnesota, 1875. Educated in Red Wing public schools, Hobart College and University of Michigan Law School. Admitted to the bar in 1901; practiced at Cannon Falls, 1904-1908; City Attorney of Red Wing, 1910-1925.

### SECOND DISTRICT

Hugo O. Hanft was born at St. Peter, Minn., December 16, 1871. He was educated in the grammar and high schools at New Ulm, Minn., German-American Teacher's Seminary at Milwaukee, Wis., regular and post-graduate course of law at University of Minnesota. Began practice of law at St. Paul, 1896; enlisted as private in Co. E. 13th Minnesota Volunteer Infantry during its war with Spain; mustered out as battalion adjutant, third battalion, same regiment. Assistant county attorney Ramsey county, 1900-1906; judge of municipal court by election, 1906-1914. Judge of district court by election, 1914; re-elected, 1920, 1926 and 1932; became senior judge Nov. 15, 1930.

James C. Michael was born in Preston county, Va., March 19, 1863. He came to Minnesota in 1884, settling at Red Wing, where he was admitted to the bar. He moved to St. Paul in 1889, where he practiced his profession and was corporation attorney of the city for eight years. On the creation of a new judgeship by the 1915 Legislature, he was appointed to the position and was elected to the office in 1916, 1922, and 1928.

John W. Boerner was born in 1874 at Fort Hays, Kan. He was educated in the public schools and was graduated from the St. Paul College of Law in 1913. He practiced law in partnership with Raymond O'Malley for about four years and was assistant county attorney with R. D. O'Brien, and for eight years was judge of municipal court. He was elected district judge November 7, 1922, and re-elected in 1928. He is married, the father of two children, and lives at 1085 Fairmount Ave., St. Paul.

Richard Dillon O'Brien was born in St. Paul on the 16th of August, 1874, and his parents were Christopher Dillon and Susan E. (Slater) O'Brien, the former a native of Ireland and the latter of New York state. After completing his high school course he became a student at the University of Minnesota and in 1900 he was graduated from that institution, winning the LL.B. degree. He was admitted to the bar in the same year and then joined his father and uncle, Thos. D. O'Brien, in the practice of law, their business being conducted under the firm style of C. D. & Thos. D. O'Brien, which was continued until November, 1906. Meanwhile R. D. O'Brien had entered the political arena. He served for one term as a member of the city council and was re-elected in May, 1906. He was identified with that law-making body until elected county attorney of Ramsey county and since 1907 has been successively elected to that office, having been re-elected for another four-year term in November, 1922. In April, 1923, Governor Preus appointed him judge of the district court to fill out an unexpired term. He was elected November, 1924, to succeed himself; re-elected in 1930. On June 30, 1906, Mr. O'Brien was married to Miss Edith L. Clemens, of Farmington, Minnesota, and they have become the parents of four daughters, Marjorie, Edith Ann, Elizabeth and Barbara.

and received the Master degree in 1904. He began the practice of law in Minneapolis immediately after graduation; was first assistant county attorney of Hennepin county from 1911 to 1914; became judge of the Municipal Court of Minneapolis, by appointment, in January, 1919; was later elected and served there until elected to the District Court bench in 1922. He is married and has four children.

Paul W. Guilford was born in Minneapolis, Minnesota, January 15, 1876. He was educated in the public schools of that city, is a graduate of the academic and law departments of the University of Minnesota and was admitted to practice in 1900. He is married and has three children, and resides at 4751 Fremont Avenue South, Minneapolis. He served as a member of the Minneapolis Charter Commission in 1912 and 1913, was a member of the Minnesota House of Representatives 1915 to 1917 and a member of the State Senate 1919 to 1923. He was appointed judge of the District Court, Juvenile branch, by Governor Preus in August, 1923, and elected for a term of six years at the 1924 election, and re-elected 1930.

Frank E. Reed was born at Glencoe, Minnesota, June 19, 1880. Graduated from the Academic Department of the University of Minnesota, 1902, and from the College of Law, 1904. Graduate manager of athletics at the University for four years. Entered the practice of law in Minneapolis, 1904. Enlisted in the Minnesota National Guard in 1905, and served continuously until June, 1916, when he responded to the call of the President of the United States for troops for Mexican border service. He was a member of the Minnesota State Legislature during the session of 1917. On March 26, 1917, he again entered the military service of the United States and served continuously until July 29, 1919, and served overseas and with the Army of Occupation in Germany. In January, 1921, he became judge of the Municipal Court of the city of Minneapolis. Was elected district judge in November, 1924, and re-elected 1930.

Arthur W. Selover, born in Flatbush, Long Island, N. Y., on July 9th, 1871. Moved to Lake City, Minn., in 1878. Graduated from Lake City High School in 1888; from University of Minnesota, academic department, in 1893, and from the Law School of the University of Minnesota in 1894. Worked for five years on editorial staff of West Publishing Co., and began practice of law in 1899 in Minneapolis. Was elected to Minneapolis City Council for four-year term in 1909, and was president of the Council for two years. Was appointed judge of the probate court of Hennepin county on Dec. 1st, 1927, and served as such until appointed judge of the district court on November 24th, 1930.

Levi M. Hall was born in Minneapolis, Minnesota, on August 9th, 1889; educated in the public schools of Minneapolis, and entered the University of Minnesota in September, 1909; later entered the law school of the University of Michigan, from which he graduated in June, 1915. Practiced law in the City of Minneapolis, except for time spent in the United States military service during the World War, until January 1, 1923, when he was appointed Judge of the Municipal Court, Minneapolis, and served as such until May, 1931, when appointed Judge of the District Court, having been elected to succeed himself at the last general election.

Lars O. Rue was born on a farm near Ridgeway, Iowa, October 20, 1874. Graduated from the College of Liberal Arts and College of Law of the University of Iowa in June, 1901. County Attorney, Floyd county, Iowa, two terms, 1904 to 1909. Moved to Minneapolis, Minnesota, in 1910. Instructor in Minnesota College of Law since 1913. Dean of said College since 1924. Engaged in general practice of law in Minneapolis until June, 1931, when he was appointed to the District Bench of Hennepin County by Governor Floyd B. Olson. Elected to the District Bench in 1932.

#### FIFTH DISTRICT

Fred W. Senn is a graduate of the University of Minnesota. He served as County Attorney and Judge of the Probate Court of Waseca county for a period of twelve years. He was elected District Judge in 1922 and re-elected in 1928.

## SIXTH DISTRICT

Harry A. Johnson, born in Blue Earth county, Minnesota, June 21, 1889. Educated in common schools of the county and a graduate of Mankato High School. Admitted to practice law in 1914. Elected judge of the probate court of Blue Earth county at the general election, 1920. Elected judge of the district court at the November election, 1926.

## SEVENTH DISTRICT

Carroll A. Nye is a native of Wisconsin and a graduate of the University of that state with degree of LL.B. Located for the practice of law at Moorhead, Minnesota, where he now resides. Has held the offices of city and county attorney, mayor and member of the state normal school board. Elected judge in 1910 and re-elected in 1916, 1922 and 1928. Commissioned captain in the organized reserves of the United States Army in 1916 and called to active service soon after war was declared with Germany. Ordered overseas in summer of 1917 and served in France with the American Expeditionary Forces until June, 1919; discharged at Camp Dix, N. J., after serving twenty-six months.

John A. Roeser was born January 28, 1867, in Stearns county, Minnesota. Educated in the common and normal schools of St. Cloud. Taught school, 1883 to 1890. Admitted to bar in 1898. Later admitted to partnership under firm name of Reynolds & Roeser, which continued until Mr. Reynolds' death, August 17, 1910, after which he continued practice alone. Was appointed judge of the district court in place of Judge Myron D. Taylor, resigned, by Governor Eberhard, on April 1, 1913. Elected in 1914, re-elected in 1920, and in 1926, and 1932.

Don M. Cameron, born August 6, 1875, on a farm near Mason City, Iowa. Educated in public schools of Iowa and University of Minnesota. Admitted to the bar, 1898. In active practice at Little Falls, Minnesota, twenty-seven years. Fourteen years county attorney of Morrison county, retiring voluntarily to engage in general practice. Elected district judge, Seventh Judicial District, at November, 1928, election.

## EIGHTH DISTRICT

Cyril M. Tift was born in the township of Mayfield, De Kalb county, Illinois, April 23, 1865. Moved to Hutchinson, McLeod county, Minnesota, in the fall of 1879. Was graduated from the law department of the University of Michigan, at Ann Arbor, in 1888; and in June, 1889, located at Glencoe, Minn. In November, 1902, was elected judge of probate of McLeod county and held that position for fourteen years. On November 7, 1916, elected judge of district court of the eighth judicial district, and re-elected in 1922 and in 1928. Mr. Tift was married to Lillian M. Richardson of Glencoe.

## NINTH DISTRICT

A. B. Gislason was born in Iceland in 1877; came to Lyon county, Minnesota, in 1879. Graduated from Marshall High School in 1897; attended University of Minnesota three years, 1901-1905; was appointed district judge, April 10, 1923, by Governor Preus; elected district judge in 1924; resigned February 1, 1926; re-appointed district judge, October 6, 1927, to succeed Judge Olsen; elected district judge in 1928; resides at New Ulm.

Albert H. Enersen, son of J. Christian and T. Charlotte Enersen, born in Bashaw township, Brown county, Minnesota, October 4, 1871. Educated in country, Springfield and Mankato public schools. Moved to Lamberton, Minnesota, August, 1898, where he studied law, and was admitted to the bar in 1900. There he practiced law until appointed district judge in January, 1926, by Governor Christianson. County attorney, Redwood county, for thirteen years; clerk of Lamberton School District twenty-five years. Married Miss Ethel Rice, Mankato, in 1902; two children, Burnham and Lawrence. He was elected November 2, 1926 and Nov. 8, 1932. Moved to Marshall in June, 1928.

## TENTH DISTRICT

Norman E. Peterson, of Albert Lea, was appointed January 5, 1923, as district judge of the Tenth district by Governor J. A. O. Preus. Ralph J. Parker was elected as district judge at the election November 7, 1922, but died December 24, at his home in Spring Valley, before assuming the judgeship. Mr. Peterson was born at Albert Lea, Minnesota, in 1880, and was graduated from the Albert Lea High School. He took his collegiate and law course at the George Washington University, Washington, D. C. Since 1903 he has practiced law at Albert Lea and for twelve years was county attorney of Freeborn county.

## ELEVENTH DISTRICT

Martin Hughes was born in Sheboygan county, Wisconsin, on the 18th day of March, 1867, and resided in that county until coming to Minnesota on December 5, 1901, and has ever since lived at Hibbing. Was appointed district judge by Governor Johnson on the 28th of March, 1909; was elected in 1910, 1916, 1922 and 1928.

Bert Fesler, born Franklin, Indiana, July 22, 1866, son of Col. John R. Fesler, 27th Ind. Vol.; graduated University of Indiana, 1889; admitted to Minnesota bar, 1893; city attorney of Duluth, 1904-1908, 1910-1912; appointed judge of the district court, March, 1913; elected 1914, 1920, 1926, and 1932.

Edward Freeman, Virginia, Minnesota, was born at Mankato, Minnesota, October 15, 1878, son of Everett P. Freeman, attorney at law. Graduate of Mankato high school, 1896, and of the Law Department, University of Minnesota, 1903. Located at Chisholm, Minnesota, in the fall of 1903; practiced law there until April, 1917, when he was appointed judge of the district court, to which position he was elected in November, 1918, and again 1924 and 1930.

C. R. Magney was born of Swedish parentage, January 11, 1883, in town of Trenton, Pierce county, Wisconsin. Attended public schools of South Stillwater, now Bayport, Minnesota. Graduated from Gustavus Adolphus College in 1903. Attended Harvard Law School, graduating in 1908. Came to Duluth same year. Elected mayor of Duluth in April, 1917. Resigned, September, 1920. Elected judge of district court, November, 1920; re-elected, 1926 and 1932.

Henry J. Grannis was born on a farm in Racine township, Mower county, Minnesota, June 18, 1865. Graduated from the University of Minnesota with the B.A. degree in 1886 and from the Law School of the University of Michigan with the LL.B. degree in 1888. Commenced the practice of law at Faribault, Minnesota, in the fall of 1888, and in October, 1890, removed to Duluth where he engaged in general practice until appointed judge of the district court by Governor Preus in August, 1923, to succeed William A. Cant, who resigned to become judge of the United States District Court. Elected in 1924 and re-elected in 1930.

Edwin J. Kenny was born at Northfield, Minnesota, December 19, 1881. Was educated in the public graded and high schools of Duluth and graduated from the Academic and Law Departments of the University of Michigan. Practiced law at Duluth from 1907 to February, 1924, when he was appointed judge of district court to succeed Judge H. A. Dancer, resigned. Elected in November, 1924, and re-elected in November, 1930.

## TWELFTH DISTRICT

G. E. Qvale was born in Norway in 1860; arrived in the United States in October, 1878; was admitted to the bar in 1882; was appointed judge in April, 1897, and has served continually since. He has resided at Willmar since 1880.

Judge Harold Baker was born in Madison, Wisconsin, August 29, 1879. He moved to Minnesota the following year and attended schools of Stillwater, later Winona Normal, South Side High School of Minneapolis, and Northwestern University at Evanston, Ill. He is a graduate of the advanced course of the St. Cloud Normal, a graduate of the Law Department of University of Minnesota and practiced law in Renville county nine years. He was elected county attorney of Renville county, 1918, and district judge, November 7, 1922, and re-elected district judge, November 6, 1928.

## THIRTEENTH DISTRICT

Charles T. Howard was born in Calhoun county, Michigan. Graduated from Albion College and was admitted to the Michigan bar December, 1881. Moved in 1882 to Redfield, South Dakota. City attorney of Redfield, assistant United States attorney and member and speaker of the South Dakota legislature. Removed to Redwood Falls, Minnesota, in 1898. Served as city attorney, county attorney and probate judge of Redwood county. Resident of Pipestone county since 1911 and served as city attorney of Pipestone, and member of the city council. Elected district judge in the fall of 1928.

## FOURTEENTH DISTRICT

William Watts was born in Huron county, in the Province of Ontario, in 1850; graduated from Law Department of University of Michigan and was admitted to the bar in 1877; came to Minnesota in 1878; resides at Crookston; has held the office of city attorney, county attorney, president of the city council and a member of the board of education. Elected judge, 1898, 1904, 1910, 1916, 1922, and 1928. He is married.

Julius J. Olson, born February 22, 1875, Norway. Came with the family to Lake Park, 1883. Graduated from Detroit Lakes high school, 1897, and from University of Minnesota College of Law 1900. Located at Warren same year, practicing thereat until appointed judge by Governor Christianson in November, 1930. Elected November, 1932.

## FIFTEENTH DISTRICT

B. F. Wright was born in Durham, Maine, in 1861. Was graduated from Colby College, Waterville, Maine, in 1883. He located in Minnesota in 1887 and his present residence is Park Rapids. He is married.

Graham M. Torrance was born at Lineus, Missouri, December 21, 1871, came to Minneapolis in 1881 and received his education in the public schools and the University of Minnesota. He came to Bemidji, Minnesota, in 1903, where he held the office of city attorney for one year and county attorney for sixteen years, which last office he held at the time of his appointment, June 15, 1927. He was elected without opposition in 1928.

Alfred L. Thwing, born Fond du Lac, Wisconsin, April 1, 1876. In Minnesota since 1887, in Grand Rapids since 1901. Graduate Duluth Central High School, 1895, and University of Minnesota, law department, 1899. Married in 1909 to Mattie Wheelock, Stevens Point, Wisconsin. Two sons, Larry and Robert. Represented Itasca and Cass counties in state senate sessions of 1923 to 1929, inclusive. Elected district judge in 1930.

## SIXTEENTH DISTRICT

Stephen A. Flaherty was born in Sheboygan, Wisconsin, April 13, 1855. He was educated at a country school in Calumet county; at Lawrence University in Appleton, Wisconsin, and at the University of Minnesota. He came to Morris in 1881, was admitted to the bar there in 1882, and married to Miss Nellie M. Sheridan in 1884. For many years he was county attorney of Stevens county, and resigned that office in 1895 upon moving to Minneapolis. After a year's residence there he moved to Litchfield, and in 1899 returned to Morris where he now resides. He was elected judge of the district court in 1900, 1906, 1912, 1918, 1924, and 1930.

## SEVENTEENTH DISTRICT

Julius E. Haycraft born on farm near Madelia, 1871. Moved to Fairmont, 1914. Offices held: Postmaster, Madelia, 12 years; city attorney, Madelia and Fairmont; state senator, Martin and Watonwan district, 1911-1915; appointed judge, 17th judicial district, 1925, re-elected 1926 and 1932, without opposition. Married; two children.



## EIGHTEENTH DISTRICT

Arthur E. Giddings was born in Anoka, Minnesota, October 2, 1867. His father, Dr. A. W. Giddings, located at Anoka in 1854, and for fifty years thereafter successfully practiced medicine in Anoka and adjoining counties. Attended the public schools, was graduated from the high school in 1885, worked on farm or in the mills during vacations. Entered the University of Minnesota in 1885, was graduated (A.B.), in 1889. Was superintendent of schools at Mapleton, Minnesota, during the year 1889-90. Took the full course at the University of Minnesota Law School. While at the University was in newspaper work one year, glee club five years, managing editor "Ariel" one year, elected to Phi Beta Kappa, Phi Delta Phi, and Psi Upsilon. Upon graduating (LL.B.) from the Law School in 1892, was admitted to the bar and at once went into practice in Minneapolis and later at Anoka, where he now resides. Was on the Public Library board fourteen years, city attorney of Anoka two terms, county attorney of Anoka county two terms, the while engaged in general practice. In 1898 was elected judge of the district court of the eighteenth judicial district and was re-elected in 1904, 1910, 1916, 1922 and 1928, without opposition. In 1892 married Sibyl Belle Baker and they have three children, Paul, Arthur, and Mary Frances.

## NINETEENTH DISTRICT

Alfred P. Stolberg was born in town of Fish Lake, Chisago county, Minnesota, December 4, 1876, and is a son of the late Judge Peter H. Stolberg. He is a graduate of Gustavus Adolphus College, St. Peter, Minnesota, and of the College of Law of University of Minnesota. Admitted to bar in 1902. Served as register of deeds of Chisago county for six years and county attorney ten years. He is married and resides at Center City. Was elected district judge at general election of 1924. Re-elected in 1930 without opposition.







THE  
UNIVERSITY OF CALIFORNIA



# MINNESOTA LEGISLATURE

## 1933

# MINNESOTA LEGISLATURE, 1933

---

## SENATE

The senate consists of sixty-seven members, who hold their offices for four years. The lieutenant governor is president of the senate.

PRESIDENT OF THE SENATE  
K. K. SOLBERG

---

**Henry A. Larson** (First District). Born in Fillmore County, Minnesota. Served as clerk of district court of that county for thirteen years. Now engaged in the practice of law at Preston, and is serving his second term in the Senate.

**Frederick H. Rollins** (Second District). Born in a log cabin on Pope Prairie, three miles south of Caledonia, September 30, 1867. Graduated from Rush Medical College, Chicago, in 1897. Practiced medicine in Winona county at St. Charles since 1898. Served with the A. E. F. as commanding officer of Convalescent Camp Number 6 at Beaune, France.

**B. C. Fisk** (Third District). Born in Plainview township, Wabasha county, May 22, 1873, and always has been an active farmer. Educated in public schools of Plainview. Is married and has five sons. Served on town board of Plainview township six years, county commissioner six years. Served ten years on Plainview Board of Education, and was director and manager of Plainview Shipping Association. Served in 1923 and 1925 sessions of the House. Elected senator to the 1931 session.

**Wm. B. Richardson** (Fourth District). Born in Rochester, Minnesota. Lawyer. Graduate, Law School, University of Minnesota. Mayor of Rochester 1911-1917. Member of Senate 1927-1929-1931-1933.

**A. O. Starks** (Fifth District). Born on a farm in Dexter township, Mower county, Minnesota, July 23, 1882. Attended St. Olaf College, Northfield, and is a farmer. Held township offices for ten years and served as president of Mower County Farm Bureau for nine years. Breeder of pure-bred Holstein cattle and Duroc Jersey hogs. Member 1931 Senate.

**J. S. McCornack** (Sixth District). Born on an Illinois farm 1862. Graduated from Knox College 1888 and from McCormick Theological Seminary 1891. Presbyterian minister in Minnesota and Montana 1891-1912. Six years on an Alberta ranch to regain health. Since 1918 farmer in Bancroft township, Freeborn county.

**D. D. Murphy** (Seventh District). Farmer, automobile and implement dealer, Blue Earth.

**Gustaf Widell** (Eighth District). Contractor.



**HENRY A. LARSON**  
First District



**B. C. FISK**  
Third District



**FREDERICK H. ROLLINS**  
Second District



**WM. B. RICHARDSON**  
Fourth District



**A. O. STARKS**  
Fifth District



**J. S. McCORNACK**  
Sixth District



**D. D. MURPHY**  
Seventh District



**GUSTAF WIDELL**  
Eighth District

**Roy F. Crowley** (Ninth District). General Manager "The Tilney Farms," St. James, Minnesota.

**O. J. Finstad** (Tenth District). Born on a farm, 1878. Attended country school and Windom High School. Taught school four years. Graduated from the Law Department of the University of Minnesota 1903. Has practiced law ever since. Was county attorney of Cottonwood county for eighteen years.

**Frank J. Sell** (Eleventh District). Serving second session.

**J. V. Weber** (Twelfth District). Born Currie, Minnesota, March 12th, 1892. Resident of Slayton since 1896. Editor of the Murray County Herald, Slayton, Minnesota. Past President Minnesota Editorial Association. Served in Senate session of 1931.

**Emil L. Regnier** (Thirteenth District). Born in Fairview township, Lyon county, Minnesota, thirty years ago, and has resided in Lyon county all of his life except for a short time when he was employed by the Denver Union Terminal Railway Company in Denver, Col. He is engaged in the insurance business.

**Frank F. Romberg** (Fourteenth District). Born on a farm near Sleepy Eye in 1870. After graduating from the Sleepy Eye High School he taught school for a few years. Since then has been engaged in farming. Is serving his fourth term as state senator.

**Claude H. MacKenzie** (Fifteenth District). Lawyer. Member of Senate in 1923, 1925, 1927, 1929, and 1931.

**John D. Lewer** (Sixteenth District). Waseca, Minn. Born and raised on a farm and have farmed continuously for forty-four years with the exception of eight and one half years during which time I was engaged in the garage and implement business. Am now again running a dairy farm. Am married and have six children. Have held various offices of public trust and have been a member of the House of Representatives for the past eight years.

**Thomas H. Smullen** (Seventeenth District). Born in New York City April 14, 1852. Have resided in Le Sueur county, Minn., since 1863. Was elected to the House in 1874. Was Register of Deeds, Mayor of Le Sueur. City Assessor for 20 years, Municipal Judge for 12 years. Deputy Bank Examiner under Governor Johnson. During World War was county food administrator, and county director of Public Safety Commission.





**ROY F. CROWLEY**  
Ninth District



**O. J. FINSTAD**  
Tenth District



**FRANK J. SELL**  
Eleventh District



**J. V. WEBER**  
Twelfth District



**EMIL L. REGNIER**  
Thirteenth District



**FRANK F. ROMBERG**  
Fourteenth District



**CLAUDE H. MacKENZIE**  
Fifteenth District



**JOHN D. LEWER**  
Sixteenth District



**THOMAS H. SMULLEN**  
Seventeenth District

**William L. Roepke** (Eighteenth District). Born in Lancaster, Grant county, Wis. Has been a resident of Minnesota for 33 years. Residence, Faribault. Occupation, contractor. Served in the Senate in the 1927, 1929, 1931, and 1933 sessions.

**A. J. Rockne** (Nineteenth District). Is a lawyer, residing at Zumbrota, Goodhue county. He was born in Fillmore county, and is sixty years of age and married. He is a graduate of the law department, University of Minnesota. Mr. Rockne was a member of the House of Representatives in 1903, 1905, 1907, and 1909, and Speaker of the House in 1909. Served in the Senate in 1911, 1913, 1915, 1917, 1919, 1921, 1923, 1925, 1927, 1929, 1931, and 1933.

**John E. Fearing** (Twentieth District). Has been a resident of South St. Paul, Dakota county, for the past twenty years. He is a civil engineer by profession, having served the city of South St. Paul as city engineer for six years and as mayor for four years and councilman for six years.

**P. W. Morrison** (Twenty-first District). Born and raised on a farm in Sibley County, Minn. Educated in the public schools and attended college at Sauk Center, Minn. Read law in the office of Mr. W. H. Leeman at Henderson, Minn., and admitted to the bar in 1891, since which time he has practiced law in all the courts of this state. He located in Norwood, Minn., the same year at which place he now maintains his residence. Was county attorney of Carver county for eight years and judge of the district court of the Eighth Judicial District for twelve years. He is married, has a wife and three children.

**H. H. Bonniwell** (Twenty-second District). Born in Wisconsin in 1860. In the spring of 1866 moved with his parents to Hutchinson, Minn. Attended the public schools at Hutchinson and was graduated from the University of Minnesota in 1881, receiving the degree of LL.B. In 1883 was graduated from the Law Department of the State University of Michigan. Is married.

**Herman Schmechel** (Twenty-third District). Born in Germany in 1857, and came to the United States October 22, 1881. Has held many offices of trust. Constructed first state road in Renville county in the township of Wellington. Was married in 1890 and has four children—three sons and one daughter. Two sons served in the U. S. Army during the war. He was elected to the Senate in 1918.

**Nels A. Pederson** (Twenty-fourth District). Lives at Milan, Minn. Farmer. Member of Senate in 1923, 1925, and in House 1929. Was elected to the Senate in 1930.

**Victor E. Lawson** (Twenty-fifth District). Born Paxton, Illinois, March 24, 1871. To Minnesota in 1880. Printer. Publisher **Willmar Daily Tribune**. Advocates co-operation among common folks for economic betterment and progressive political principles. Hobby: history. Director Augustana Book Concern. President Willmar Board of Education five years. Mayor three terms. Serving second term in Senate.

**C. J. Putzier** (Twenty-sixth District). Born in Minnesota, county of Meeker, township of Greenleaf, October 10, 1865. Commercial farming for myself September, 1886, and still running a 535-acre farm in Meeker county. I am in favor of all progressive movements, but economy must not be forgotten.





**WILLIAM L. ROEPKE**  
Eighteenth District



**A. J. ROCKNE**  
Nineteenth District



**JOHN E. FEARING**  
Twentieth District



**P. W. MORRISON**  
Twenty-first District



**H. H. BONNIWELL**  
Twenty-second District

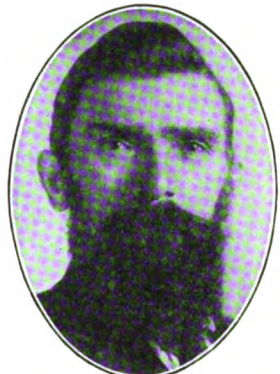

**HERMAN SCHMECHEL**  
Twenty-third District



**NELS A. PEDERSON**  
Twenty-fourth District



**VICTOR E. LAWSON**  
Twenty-fifth District



**C. J. PUTZIER**  
Twenty-sixth District

**Henry Spindler** (Twenty-seventh District). Born in Waconia, Carver county, Minn., 1872. Raised on a farm. Taught school three years. Lawyer. Graduated from law department, University of Minnesota, 1898. Probate judge of Wright county ten years. Married. Lives at Buffalo, Minn. Member of House in 1921, 1923, 1925 and 1927. Elected Senator in 1928 and 1930.

**A. L. Lennon** (Twenty-eighth District). Has been a resident of Minneapolis for the past fifty-two years. He was county commissioner of Hennepin county 1886 to 1888. Was appointed state oil inspector for the Minneapolis district by Gov. John A. Johnson and served from 1905 to 1909. He served in the House in 1915, 1917, 1919 and 1921. Regular and special session in 1921, and 1923 and 1925 and 1927 and 1929 and 1931 in the Senate. He is the author of the public defender and conciliation and small debtors' court acts now in force in Minneapolis.

**Henry G. Teigan** (Twenty-ninth District). Born at Forest City, Iowa, August 7, 1881. Graduate of Luther Academy, Albert Lea, Minn., and of Valparaiso (Ind.) University. General secretary, National Nonpartisan League from 1916 to 1923. Managed campaigns of Nonpartisan League in behalf of Dr. Henrik Shipstead and Magnus Johnson for U. S. Senator in 1922 and 1923 respectively. Served as latter's secretary from July, 1923 to March, 1925. Editor Farmer-Labor Leader since January 1930. Elected Dec. 20, 1932, as first Farmer-Laborite to serve 29th district in State Senate. Married and has two daughters.

**Sherman W. Child** (Thirtieth District). U. of Minn. 1911. Military service, including ten months in France as captain of infantry. Chairman of Natl. Child Welfare Com. of American Legion 1928, 1929, 1930—now advisory member. Member Board of Managers Am. Legislator's Assoc. Practices law in Minneapolis. Served in 1917 and 1921 House, and 1923-5-7-9, 1931 and 1933 Senate.

**Walter P. Wolfe** (Thirty-first District). Born on a farm in Goodhue county, Minn. Graduate of St. Paul College of Law. Practiced law in Minneapolis for past seventeen years. Prominent in fraternal circles in Minneapolis. Bachelor.

**A. O. Devold** (Thirty-second District). Born at Stockholm, Sweden, of Norwegian parents. Holds an honorable withdrawal card from Typographical Union, Branch No. 42, of Minneapolis. Lawyer by profession. Elected twice to the House, three times to the State Senate.

**William B. Anderson** (Thirty-third District). Lawyer. Attended University of Michigan and graduated from the Law Department of said University. Was county attorney of Winona county six years, and served in the Legislatures of 1901-1905, as a representative from the city of Winona. In the Session of 1905 was chairman of the Judiciary Committee. Has resided in Minneapolis since 1906. Member Senate 1927-1929. Re-elected 1930 without opposition.

**Robert G. Marshall** (Thirty-fourth District). Born in Minneapolis in 1893 and educated in the public schools of that city. Advertising sales executive. Married and resides at 3049 Calhoun Boulevard. Captain of infantry and commanded Company M, Fifty-eighth Infantry during the World War. Awarded Distinguished Service Cross by General Pershing. Associated for twelve years with the A. R. Rogers Lumber Company, and eight years with the Bureau of Engraving, Minneapolis.



**HENRY SPINDLER**  
Twenty-seventh District



**HENRY G. TEIGAN**  
Twenty-ninth District



**A. L. LENNON**  
Twenty-eighth District



**SHERMAN W. CHILD**  
Thirtieth District

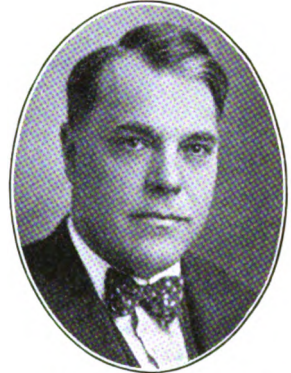

**WALTER P. WOLFE**  
Thirty-first District



**A. O. DEVOLD**  
Thirty-second District



**WILLIAM B. ANDERSON**  
Thirty-third District



**ROBERT G. MARSHALL**  
Thirty-fourth District



**Gerald T. Mullin** (Thirty-fifth District). Born Omaha, Nebraska, January 25th, 1900. Resident of the District since 1907. Educated in parochial and public schools. Graduate of North High School, Minneapolis, and St. Thomas College, St. Paul. Served in the House of Representatives during the session of 1929. Occupation, general insurance.

**Archie H. Miller** (Thirty-sixth District). Born and raised in Hennepin County. He is forty-four years of age. Was educated in the public schools of Hopkins, and graduated from the Hopkins high school and the Minnesota College of Law. He has practiced law in Hopkins since 1918. He served on the board of education for ten years, most of which time he was clerk. He served four terms as city clerk of Hopkins. Member 1931 Senate.

**Beldin H. Loftsgaarden** (Thirty-seventh District). Born October 23, 1893. Lawyer. Served in the World War. Member of the House in 1929. Member of the Senate in 1931.

**George Nordlin** (Thirty-eighth District). Born in Bismarck, N. D., May 7, 1884. He came with his parents to Minnesota a year later, they settling in St. Paul. He received his early education in the public schools, attended the St. Paul Central High School and graduated from the Law Department of the State University. Mr. Nordlin is a lawyer practicing in St. Paul. He served in the 1917, 1919 and 1921 House Sessions, and 1923, 1925, 1927, 1929 and 1931 Senate Sessions.

**Charles A. Hausler** (Thirty-ninth District). Offices Seventh Floor, Minnesota Building, St. Paul.

**Milton C. Lightner** (Fortieth District). Born in St. Paul December 13, 1886; educated in public grade school and St. Paul Academy; graduated from Yale University in 1909, and Harvard Law School in 1912, and has since practiced law in St. Paul; served in the Navy during the World War; married and has two children. A member of the House in the Sessions of 1921, 1923, 1925, 1927 and 1929, and of the Senate Session of 1931.

**George L. Siegel** (Forty-first District). Lawyer—246 Hamm Building, St. Paul, Minnesota. Member of House of Representatives 1917 and 1919 sessions.

**Charles N. Orr** (Forty-second District). Born at Princeton, Minnesota. He is a graduate of the Princeton High School, Hamline University and the St. Paul College of Law. He is fifty-five years of age and married. He is connected with a number of St. Paul's commercial and fraternal bodies, a trustee of Hamline University, and a member of the law firm of Orr, Stark, Kidder & Freeman, St. Paul. Mr. Orr was a member of the House in the Sessions of 1911 and 1913, and of the Senate Sessions of 1915, 1917, 1919, 1921, 1923, 1925, 1927, 1929, 1931, and was president pro tem. in 1923.



**GERALD T. MULLIN**  
Thirty-fifth District



**BELDIN H.  
LOFTSGAARDEN**  
Thirty-seventh District



**ARCHIE H. MILLER**  
Thirty-sixth District



**GEORGE NORDLIN**  
Thirty-eighth District



**CHARLES A. HAUSLER**  
Thirty-ninth District



**GEORGE L. SIEGEL**  
Forty-first District



**MILTON C. LIGHTNER**  
Fortieth District



**CHARLES N. ORR**  
Forty-second District

**George H. Sullivan.** (Forty-third District). Born in Stillwater, Minnesota, December 20, 1867; educated in the city schools; graduated from University of Wisconsin Law School June 20, 1888; practiced law in Stillwater ever since; served as county attorney of Washington county; member of the Republican State Central Committee 1904-1906; city attorney of Stillwater 1901-1907; married; served in the Senate 1907 to 1933, inclusive.

**Albert A. Lodin** (Forty-fourth District). Married. Operates the farm in Athens township, Isanti county, where he was born fifty years ago. Served in the House 1925, 1927 and 1929 Sessions. Elected Senator 1930.

**John B. Pattison** (Forty-fifth District). Born December 25th, 1876 in the town of St. Cloud, Stearns County, Minnesota; attended rural and city schools; graduated from University of Minnesota; served in 13th Minnesota Vol. Infantry during Spanish-American War and Philippine Insurrection in 1898 and 1899. Served in the House in 1917, 1919, 1921 and 1923 and in Senate in 1931. He is a lawyer by profession and has practiced law in St. Cloud since 1904. Married and has one daughter and three sons.

**John Jacobs** (Forty-sixth District). Born in 1865 in Germany; emigrated with his parents to this country in 1870. He has lived in Stearns county all his life. Taught school for practically thirty-five years, and besides farming has held various offices such as town clerk, postmaster of Richmond, etc. Married and has a family.

**Edward D. Smith** (Forty-seventh District). Born in Todd county, Minn. Assessor, town clerk and school treasurer. Served in Spanish American War 1898-99 at Manila, P. I. Insurance adjuster eighteen years. Married. Lives at Glenwood, Minn.

**Carl M. Iverson** (Forty-eighth District). Born on a farm in Grant County in 1894 and is still active in the operation of his own farm. He finished his education at the University of Minnesota, taking his work in the College of Agriculture. He has been active in co-operative work in his community, being connected with the management of many of the local co-operative organizations. He served in the House for six terms from 1918 to 1930 and was elected to the State Senate in 1930.

**Grovenor D. McCubrey** (Forty-ninth District). Native of Maine. Educated in district school and academy. Came to Minnesota 1882; settled in Clay county 1885; engaged in business at Barnesville. Held offices of city treasurer, justice of peace and postmaster. Elected clerk of district court and held that office from 1901 to 1925. Elected State Senator in 1926. Resides in Moorhead.

**Elmer E. Adams** (Fiftieth District). Fergus Falls. Born Waterbury, Vermont 1861. Son of D. K. Adams and Olive Anne Hale. Came to Minnesota 1878. University of Minnesota 1884. Editor **Fergus Falls Journal**. President First National Bank, Fergus Falls. Member Board of Regents, University of Minnesota. Member House 1905, 1907, 1909, 1915, 1919. Married Fanny K. Cowles.





**GEORGE H. SULLIVAN**  
**Forty-third District**



**ALBERT A. LODIN**  
**Forty-fourth District**



**JOHN B. PATTISON**  
**Forty-fifth District**



**JOHN JACOBS**  
**Forty-sixth District**



**EDWARD D. SMITH**  
**Forty-seventh District**



**GROVENOR D. McCUBREY**  
**Forty-ninth District**



**CARL M. IVERSON**  
**Forty-eighth District**



**ELMER E. ADAMS**  
**Fiftieth District**

**Richard N. Gardner** (Fifty-first District). Lawyer. Bachelor. Staples, Minnesota.

**Harold J. Peck** (Fifty-second District). Born at Shakopee, Scott county, Minnesota, November 30, 1880. Educated at Shakopee High School, Shattuck Military School, and University of Minnesota Law School. He spent ten years as western representative of the Worcester Salt Co., New York. The past twenty years he has been farming in Itasca county, breeding registered Guernsey cattle.

**Franklin E. Ebner** (Fifty-third District). Lawyer. Resides at Brainerd, Minn. Born April 29, 1904. Graduate University of Minnesota, Law Department, Class of 1929. Reserve Officer, Infantry. Single.

**H. C. Hanson** (Fifty-fourth District). Born on a farm in Redwood county. Finished the common school course at country and Wilder schools. Merchant for nine years at Evan, Minn. Banker for fifteen years at Barnum, Minn. Now owns and operates a farm and creamery at Barnum, Carlton county, Minn.

**Charles F. Serline** (Fifty-fifth District). Residence Mora. Occupation, real estate, loans, insurance and mercantile. Proprietor Plummer Meadows Dairy Farms. County treasurer eight years, served as member of Board of Education, village council, and mayor four years. Fourteen years secretary, Kanabec County Agricultural Society, president four years. President Minnesota Federation County Fairs three years. During World War was county food administrator and chairman of Public Safety Commission. Member of House 1919-1921, Senate 1923, 1925, 1927, 1929 and 1931.

**Adolph S. Larson** (Fifty-sixth District). He was born in Sweden in 1879, coming to the United States in 1893, and first settled on a farm near Askov, Minn. Served in the House of Representatives during the 1913, 1915 and 1917 Sessions. Has been a member of the Senate since 1919. Engaged in the mercantile business at Sandstone.

**Charles E. Adams** (Fifty-seventh District). Born in Boston, Mass., and removed to North Dakota with his parents when about fifteen years old. He prepared for college at the Fargo High School and Fargo College. He entered Princeton with the class of 1896 and later transferred to the University of Minnesota, where he graduated from the Collegiate Department in 1896. He was superintendent of city schools at Granite Falls, Minnesota, from 1896 to 1898, inclusive, and then entered University of Minnesota Law School, from which he was graduated with the class of 1900. He commenced the practice of law at Duluth, Minnesota, in July, 1900, and has continued in the general practice of law in that city ever since. In 1902 he married Grace Mabel Tennant, of Minneapolis, and has three children. He has been a member of the Senate from 1915 to 1933, inclusive.

**Edward R. Ribenack** (Fifty-eighth District). Lenox Hotel, Duluth.

**Henry L. Morin** (Fifty-ninth District).



**RICHARD N. GARDNER**  
Fifty-first District



**HAROLD J. PECK**  
Fifty-second District



**FRANKLIN E. EBNER**  
Fifty-third District



**H. C. HANSON**  
Fifty-fourth District



**CHARLES F. SERLINE**  
Fifty-fifth District



**ADOLPH S. LARSON**  
Fifty-sixth District



**CHARLES E. ADAMS**  
Fifty-seventh District



**EDWARD R. RIBENACK**  
Fifty-eighth District



**HENRY L. MORIN**  
Fifty-ninth District



**Patrick L. Farnand** (Sixtieth District). Born in Norway, Michigan, May 11, 1897. Graduate of the Hibbing High School in 1914, and of the St. Paul College of Law in 1922. Practicing attorney at Hibbing, Minnesota, since 1922. A World War veteran.

**George H. Lommen** (Sixty-first District). Born of Norwegian parentage at Caledonia, Minn. Graduate, St. Paul College of Law. Lawyer, practicing at Eveleth and for nine years at Biwabik, where he served as mayor for two terms. Member of House, forty-fourth Session. Now serving his fourth term in the Senate. Single, and lives at Eveleth.

**H. A. Bridgeman** (Sixty-second District). Born Motley, Minn., May 31, 1877. Locomotive engineer. Elected 1922; re-elected 1926 and 1930.

**Robert C. Bell** (Sixty-third District). Detroit Lakes. Farmer, lawyer, assistant attorney general of the United States 1916-1921. Graduated University of Missouri 1908. Married; four children.

**Herman F. Sprung** (Sixty-fourth District). Born in Minneapolis, March 1, 1874. Resident of Norman county since 1880. Owner of 370 acres of farm land. Has always been active in community and public affairs, is politically progressive. Was elected State Senator in 1930. Is married and has 2 sons and 4 daughters. Has been a farmer all his life.

**Laura E. Naplin** (Sixty-fifth District). Resides at Thief River Falls, Minn. Born on a farm near Brookings, S. D., February 14, 1893. Came to northern Minnesota in 1900. Taught in the rural schools of Pennington, Marshall, Polk and Olmsted counties for nine years. Married Oscar A. Naplin in 1919. Has one daughter, Arloine, 10 years of age. Elected to the State Senate in 1927. Served in the 1927, 1929, 1931 and 1933 Sessions.

**R. T. Buckler** (Sixty-sixth District). Born in Coles county, Illinois. Moved to Minnesota in spring of 1904. Owns and operates a farm of 1280 acres. Has a wife and six children. Elected to State Senate 1914. Defeated in 1918. Elected 1922. Defeated in 1926. Elected again in 1930.

**Wm. L. Petersen** (Sixty-seventh District). Born August 25, 1882 Bartlett township, Todd county, Minnesota. Educated Verndale public schools, St. Cloud Normal and University of Minnesota Law School. Taught school Watertown and Richfield, Minnesota. Practiced law at Lancaster, Minnesota since 1909. Married and has three children.



**PATRICK L. FARNAND**  
Sixtieth District



**H. A. BRIDGEMAN**  
Sixty-second District



**GEORGE H. LOMMEN**  
Sixty-first District

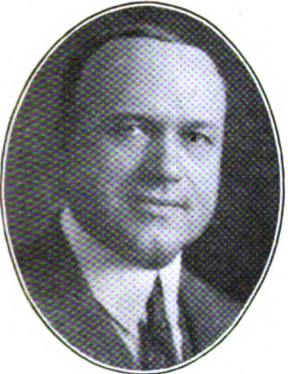

**ROBERT C. BELL**  
Sixty-third District



**HERMAN F. SPRUNG**  
Sixty-fourth District



**LAURA E. NAPLIN**  
Sixty-fifth District



**R. T. BUCKLER**  
Sixty-sixth District



**WM. L. PETERSEN**  
Sixty-seventh District

## HOUSE OF REPRESENTATIVES

The house of representatives consists of 131 members, who are chosen biennially by districts. The speaker is chosen by the members.

### SPEAKER

CHARLES MUNN

**O. K. Dahle** (First District), Spring Grove. Born in Houston county January 9, 1865. Education: Winona Normal and graduate College of Law, University of Minnesota, 1894. Register of deeds 1889-92; assistant to chief clerk House of Representatives 1897-99; county attorney sixteen years. President Onsgard State Bank. Republican. Member of Sessions 1923 to 1933 inclusive.

**Bennie Benson** (First District). Born on a farm in Harmony township; taught school for five years; served as president of Farmers Mutual Insurance Co. for six years. At one time engaged in the General Mercantile business and at present owns and operates a farm near Harmony, Minnesota.

**John Trisch** (First District). Plumbing and heating contractor, Caledonia, Minnesota.

**Harold Atwood** (Second District). Serving his fifth term; was born November 15, 1896, at Trempealeau, Wis. Moved to Winona in 1902. Attended Winona public schools. Worked as mechanic for C. & N. W. Ry. for about fourteen years. Entered military service February 22, 1918. Served one year overseas. Received honorable discharge July 22, 1919. Member: International Association of Machinist, Merchant since 1927.

**David Davidson** (Second District), of Utica. Born April 17, 1888, Westby, Wis. Moved to Winona county, 1919. Graduate of St. Olaf Academy, Northfield, 1908. Graduate of Agriculture University of Wisconsin, 1913. Served as farm bureau director. Breeder of registered Jersey cattle and Duroc Jersey hogs. Married and father of four children. Served 1927, 1929, 1931, 1933 Sessions.

**Bert J. Costello** (Third District). Born in township of Highland, October 7, 1893. Attended rural school there. Received business training at Nichols Business College, St. Paul. Entered military service June, 1918, served nine months overseas. Received honorable discharge July 19, 1919. District Manager for the Lincoln National Life Insurance Company since July, 1920.

**John A. McIntosh** (Fourth District). Born at Kingston, N. B., Canada. Educated in the common schools and St. Johns Academy, Fredericton. In 1889 came to Eau Claire, Wis., and worked for the Moses & Gaynor Lumber Company. In 1892 came to Eyota and engaged in the grain business. Also operated a farm. Served as President of the Village Council for several years. Member of the board of education of Eyota high school district No. 56 for 31 years. A bona fide and legal citizen of the U. S. A. Widower, has seven boys and two girls.

**W. J. Smith** (Fifth District). Has been a resident of West Concord, Minn., for twenty years, and during that time has been in the implement business and an auctioneer; also served on the county board eight years. Representative for one term.



**O. K. DAHLE**  
First District



**JOHN TRISCH**  
First District



**BENNIE BENSON**  
First District



**HAROLD ATWOOD**  
Second District



**DAVID DAVIDSON**  
Second District



**BERT J. COSTELLO**  
Third District



**JOHN A. McINTOSH**  
Fourth District



**W. J. SMITH**  
Fifth District



**Otto Goetsch** (Fifth District), Dexter, Mower county, Minn. Born on a farm in 1875 at Random Lake, Sheboygan county, Wis.; moved with father to Waltham, Minn., in 1892; worked at carpenter trade 5 years; owned and operated general store and post office for three years; traded business for farm and operated present farm for 32 years and was janitor in House of Representatives in 1923, which is a great help to me as a member of the House. Have served on school board for years and town board, and am holding office of different farm organizations; have been county chairman of the Farmer-Labor party for ten years and am at present, and am director and manager of the Dexter Telephone Co. Have eight children, 3 sons and 5 daughters, and live on a farm.

**P. A. Peterson** (Sixth District) of Emmons, Minnesota was born in Calamar, Iowa on October 24th, 1864. In 1886 his parents moved to Minnesota and settled on a farm in Mansfield township where he has resided up 'til this time. Mr. Peterson has been engaged in the occupation of farming all but three years of his life which were spent as a railroad man. He was a member of House of Representatives in 1913, has been active in farmer's co-operative movements; and at present is an active member of The Farmer-Labor Association of Minnesota.

**W. F. Merrill** (Seventh District). Born in Wisconsin 1868. When ten years old moved with parents to Winnipeg, Man., where as a boy sold papers and blacked shoes. In 1884 came to Minneapolis, learned the tinner's and heating trade and going to night school. A student at Parker College 1892 to 1895. Married in 1896. In hardware and machinery business at Truman, Minn., until 1910 when I bought and moved on a 200-acre farm where I live at the present time. Has held school, town and village offices of public trust; served in the 1929 Session, re-elected 1930.

**Val Imm** (Eighth District). Editor and publisher of the Mankato News. Born at Granton, Wisconsin, August 28, 1893. Educated in public schools of Wisconsin and Nebraska. Taught school in Nebraska public school system. Resident of Minnesota since 1915. Served in World War. Member of Mankato City Council 1931-32. Married. Has two children.

**Lester J. Ulrich** (Eighth District). Born in rural Blue Earth county. November 15, 1908. Graduate of Amboy high school. Attended Macalester College, Saint Paul. LL.B. degree from University of Minnesota Law School June, 1932. Married Dorothy D. Otfelie of Saint Paul in 1932.

**John L. Roebke** (Ninth District). Born at Ontarioville, Illinois. Spent early part of life on farm. Lived at Sherburn, Minn., thirty-six years. Occupation, livestock dealer and auctioneer. Have always been interested in agriculture and am now operating several of my farms. Taken an active interest in the town's welfare and have held office many years.

**C. L. Johnson** (Ninth District). Thirty-four years old. Born and raised in Watonwan county; graduate of the St. James high school; have been employed by the Omaha railroad in train service for the last fifteen years, and in addition have been farming for the last five years.

**C. A. Halverson** (Tenth District), Representative from Cottonwood county. Address: Revere, Minn. Born in Cottonwood county 1886, of pioneer parents. Attended rural schools, graduate Windom high school and University of Minnesota. Taught rural and high schools. In commercial work three years. Farmer since 1916. Member town board, school board, County fair board, and many farmers' co-operatives. Married, family of five boys.

**George W. Olson** (Tenth District). Born in Jackson county, Minn., Oct. 25, 1893. Received a common school education and a business course at the Mankato Commercial College. My only occupation has been farming. Served on the town board eight years, school board seven years. Served in the army twelve months, 312th infantry.





**OTTO GOETSCH**  
Fifth District



**P. A. PETERSON**  
Sixth District



**W. F. MERRILL**  
Seventh District



**VAL IMM**  
Eighth District



**LESTER J. ULRICH**  
Eighth District



**JOHN L. ROEBKE**  
Ninth District



**C. L. JOHNSON**  
Ninth District



**C. A. HALVERSON**  
Tenth District



**GEORGE W. OLSON**  
Tenth District

**William E. Bloom** (Eleventh District). Born on a farm, Green county, Wis., October 19, 1860. Moved with parents to Nobles county, Minn., in March, 1873. Married to Estella Parshall, July 24, 1881, who died July 11, 1929. They have five children. Mr. Bloom received his education in the common schools of Nobles county, where he has lived continually since coming to Minnesota.

**John Connell** (Eleventh District). Born at Yankton, S. Dak., 1874. Three years at Yankton College. Graduate of South Dakota State College of Pharmacy. In drug business in Luverne since 1903. Married to Laura E. Hinkly in 1905. Two children living—son and daughter. Mayor of Luverne two years. Served in 1927, 1929 and 1931 Sessions of the Legislature. Member of the Corporate Board of Yankton College.

**John I. Jordahl** (Twelfth District), Lake Benton, Minn. Born at Bergen, Norway. Came to America in 1888. Lived at Ridgeway, Iowa, twelve years. Removed to Lincoln county in 1900. Served in the 1927, 1929 and 1931 Sessions.

**Alex Lowe** (Twelfth District). Born in Canada, 1866. Moved with his parents to Murray county 1876. Came to Hadley 1894. Engaged in general merchandise four years, later purchasing a farm adjoining the village where he still lives, and is engaged in feeding and shipping livestock. Married. Has four sons and one daughter. Served in the 1929 and 1931 Sessions.

**Ralph E. Gryte** (Twelfth District). Born in Ruthton, Minnesota, January 3, 1903 and has lived in Ruthton ever since.

**Frank W. White** (Thirteenth District). Born October 10, 1886, at White Acres Farm, Marshall, Minn. Graduate of School of Agriculture, 1906, and College of Agriculture, 1911, University of Minnesota. Farmer and breeder of registered Jersey cattle. Director, District 12, Land O' Lakes Creameries, Inc. Married. Three sons. Member 1929 and 1931 Sessions.

**Gjermund O. Homme** (Thirteenth District). Born at Satersdalen, Norway, on October 28, 1857. With his parents came to Fillmore county in 1867, and after residing there one year moved to Yellow Medicine county and engaged in farming until 1900, when he was elected as sheriff of Yellow Medicine county, holding that office until 1922. His residence since 1922 has been at Granite Falls, Minn.

**Albert Pfaender** (Fourteenth District), New Ulm. Practiced law there since 1900. Graduated from N. U. high school, Mankato Normal, University of Minnesota. Represented Brown county 1909, 1911 and 1913. Wife, Marie T.; children, John A. and Marion.



**WILLIAM E. BLOOM**  
Eleventh District



**JOHN I. JORDAHL**  
Twelfth District



**ALEX LOWE**  
Twelfth District



**JOHN CONNELL**  
Eleventh District



**RALPH E. GRYTE**  
Twelfth District



**FRANK W. WHITE**  
Thirteenth District



**GJERMUND O. HOMME**  
Thirteenth District



**ALBERT PFAENDER**  
Fourteenth District



**J. P. Graff** (Fourteenth District). Born in New Ulm, July 17, 1877. He attended the public schools of New Ulm, a one year's business course at college and was graduated from the Chicago Veterinary School (D.V.S.) in 1902. He has practiced the veterinary profession and has been in business in New Ulm for twenty-eight years. Served on the New Ulm city council, 1906-1910; in 1910 was elected mayor of the city of New Ulm, serving four years. He served on the board of Brown county commissioners, 1912-1920. He is married and has two sons.

**L. J. Colberg** (Fourteenth District). Delhi, Minn.

**John C. Kettner** (Fifteenth District). Born September 11, 1877 on farm at Nicollet, Minn. Education: Common school and business. Register of deeds, Nicollet county, 1901-1910; Assistant county treasurer, 1911-1914. Banking business since. Widower, daughter, Rosalie Estelle. Courtland, Minn.

**W. C. Doerr** (Fifteenth District). Born February 5, 1883, in Sibley county, Minn. He received a common school education. Worked in hardware store for five years. Started farming and farmed continuously for twenty-five years. Is owner of 318-acre farm known as Sibley Stock Farm. He has been supervisor of Transit township for several years; also chairman. Served the Winthrop Shipping Association as director for ten years. He has been a director of the Sibley County Agricultural Association for eight years and re-elected in 1932. He has served as member of board of directors for past fourteen years at the parochial school. He has served as director of Winthrop Commercial Club. Married. Has son, Edward C., who graduated from Winthrop high school, also one daughter, Esther. Served in 1931, 1933 Sessions.

**Judson L. Day** (Sixteenth District). Born on a farm in Dakota county, Minn., in 1877. Moved to Clinton Falls, Steele county, with parents in 1895. Graduated from Pillsbury Academy, and later from the University of Minnesota, Dental Department. Practiced dentistry at LeRoy, Mower county, Minnesota, fourteen years, and at Clinton Falls, Steele county, fifteen years.

**W. C. Johnston** (Sixteenth District). Born on a farm in Waseca county in 1866, went to the west coast in 1887, and learned the ice business. Came back to Waseca in 1894 and went into the ice business and has followed that and farming ever since. Married and has a family.

**F. V. Schwartz** (Seventeenth District). Born in Ottawa township, Le Sueur county, February 20, 1873, on farm now living on. Filled various township and school district offices. Served on county board nine years. Married, six children living.

**John E. Coughlin** (Eighteenth District). Lawyer. Born October 11, 1900 at Faribault, Minn. where he has practiced law since June, 1923. Serving second term. Married Grace E. Kleven Jan. 31, 1927. Two children: John Patrick and Ann Elizabeth.



**J. P. GRAFF**  
Fourteenth District



**JOHN C. KETTNER**  
Fifteenth District



**L. J. COLBERG**  
Fourteenth District



**W. C. DOERR**  
Fifteenth District



**JUDSON L. DAY**  
Sixteenth District



**F. V. SCHWARTZ**  
Seventeenth District



**W. C. JOHNSTON**  
Sixteenth District



**JOHN E. COUGHLIN**  
Eighteenth District

**Andrew Finstuen** (Nineteenth District). Resides at Kenyon in Goodhue county, Minnesota. He was born in the township of Roscoe in the same county in 1875; reared on a farm and lived there until twenty-four years old; attended high school, business and normal college and was graduated from the Law Department of the Minnesota State University in 1902. Since then he has been editor of the **Kenyon Leader** and has practiced law. He is fifty-seven years of age. Married Miss Matilda Strandness in 1909, and has one son, Avery S. This is his sixth term in the Legislature, having three times been chosen without opposition.

**Gilbert W. Terwilliger** (Nineteenth District). One of the nine children of Mr. and Mrs. E. P. Terwilliger, who are farmers in Florence township of Goodhue county, Minnesota. Gilbert W. Terwilliger was graduated from the Red Wing high school and the National University Law School. He is a member of the Minnesota Bar. United in marriage to Miss Frances R. Shugrue of Washington, D. C.

**Fred A. Curtis** (Twentieth District), Dakota county. First term. Born in township of Stillwater, Washington county, Minn., July 4, 1899. World War veteran. Graduate of School of Business of University of Minnesota. Graduate of St. Paul College of Law. Former Principal of South St. Paul high school. Engaged in the practice of law with offices at South St. Paul.

**Fred W. Radde** (Twenty-first District). Born and raised in Waconia township, Carver county, and received an elementary school education. He has operated a farm for fifteen years and has majored in Real Estate business. Is a married man and has a family.

**William Witt** (Twenty-first District). Born in 1883 on a farm in Belle Plaine township, Scott county, Minnesota, where he has lived all his life. Educated in public schools near his home. Held the following offices: Town Supervisor, 1915 to 1921; County Commissioner, 1921 to 1933. Member of Belle Plaine Co-operative Elevator, and Farmers Co-op. Creamery at Belle Plaine, Minn.

**Herman Dammann** (Twenty-second District). Is a farmer and livestock breeder of Helen township, McLeod county. Served in the 1925, 1927, 1929, 1931 and 1933 Sessions.

**Theo. E. Thorkelson** (Twenty-third District). Born in Rice county, Minn., in 1875. Has lived in Renville county since 1878. Is a graduate of the Willmar Seminary; married and has five children. He was a member of the 1919, 1921, 1923, 1925, 1927, 1929, and 1931 Sessions. Occupation farming.

**Edward Hagen** (Twenty-fourth District). Born in Big Bend township, Chippewa county, on March 21, 1875. Parents were among earliest pioneers. Educated in the district schools of his community and the School of Agriculture, graduating in 1895. Devoted his life to farming. Has always taken an active part in the organizing of farmers. Held positions in his township such as Supervisor, Justice of the Peace, and Assessor. Is married and has two children.

**Charles E. Retrum** (Twenty-fourth District). Fifty-seven years old. Raised on a farm in Lac qui Parle county, Minn. Moved to Dawson, where he has been engaged in the implement, mercantile and other business. He has always been a farm owner and taken a great deal of interest in agriculture. Served in 1929 and 1931 Sessions.





**ANDREW FINSTUEN**  
Nineteenth District



**GILBERT W. TERWILLIGER**  
Nineteenth District



**FRED A. CURTIS**  
Twentieth District



**FRED W. RADDE**  
Twenty-first District



**WILLIAM WITT**  
Twenty-first District



**HERMAN DAMMANN**  
Twenty-second District



**THEO. E. THORKELSON**  
Twenty-third District



**EDWARD HAGEN**  
Twenty-fourth District



**CHARLES E. RETRUM**  
Twenty-fourth District

**Harry L. Wahlstrand** (Twenty-fifth District). Born, Kandiyohi county, Minn., 1890. Graduated from Northwestern College, Fergus Falls, Minn. (Academy course), 1913, and from Gustavus Adolphus College, 1917. Served overseas in the World War and later studied at the University of Birmingham, England. National Education Director for Minnesota. Teacher in history and social science, Willmar high school. Now serving third term. He resides at Willmar, Minn.

**Lewis Herfindahl** (Twenty-fifth District). Born January 22, 1886, Benson township, Swift county, Minn. After graduating from the Benson high school in 1906, was employed by the G. N. Ry. Co. until he went farming in 1910. Married and has four children. Has held various local offices. Served in the 1925 session and re-elected in the 1926 and 1928 elections without opposition, and again re-elected in 1930 and 1932 with substantial majorities.

**Melvin B. Jebb** (Twenty-sixth District). Born and raised on the home-  
stead farm in Meeker county. Graduated from the rural schools; attended high school and State Teachers College. Taught in the public schools four years.

**August A. Zech** (Twenty-seventh District), Howard Lake, Minn. Born in Prussia, Germany. Educated in the schools of Wright county, Minnesota, and in a State Teachers' College, from which he graduated in 1894. Served as teacher in the Wright county schools for eight years; as superintendent of the Annandale schools for four years and as superintendent of the Wright county schools for twenty years. Has held many local official positions. Engaged in insurance and farming. Serving a third term as member of the Minnesota Legislature.

**Robert F. Lee** (Twenty-seventh District). Resident South Side township. Born in Annandale, Wright county, March 31, 1899. Son of J. F. Lee, a member of the House of 1911 and 1913, and Annie Marshall Getchell. Graduate of Annandale Consolidated high school and Hamline University, class of 1923. Ex-service man. Farming.

**Joseph A. Kozlak** (Twenty-eighth District). Born in Minneapolis on July 8, 1896; educated in parochial and public schools, College of St. Thomas, and a graduate of the Minnesota College of Law; married and is the father of two children; served in the Sessions of 1921, 1925, 1927, 1929 and 1931; served in the army during the World War; practices law with offices at 1437 Northwestern Bank Building, Minneapolis, Minn.

**John J. McNulty** (Twenty-eighth District). Born and resided in the district all his life. Educated in the public and parochial schools. Married and has a family of six children. Served in the Sessions of 1929-31. Re-elected for the Session of 1933.

**Roy W. Wier** (Twenty-ninth District). Born at Redfield, South Dakota, February, 1888. Moved to Minneapolis, 1896; where he has since lived with his parents with the exception of two years residence at Owatonna, Minnesota. Graduated from Minneapolis Public Schools and then attended North High for three years. After leaving school took up telephone and electrical trade, later going into the Theatrical Stage Lighting work, while employed in the theatres became a member of stage employees local union No. 13. During 1917, he joined the army and served for eighteen months, eight months with the A. E. F. overseas. During 1920, he became active in the Trade Union Movement of Minneapolis and for the past twelve years has been officially a representative of both the Trades & Labor Assembly of Minneapolis and the Minnesota State Federation of Labor. At present he resides at 895 21st Ave., S. E. Minneapolis, Minnesota.





**HARRY L. WAHLSTRAND**  
Twenty-fifth District



**MELVIN B. JEBB**  
Twenty-sixth District



**LEWIS HERFINDAHL**  
Twenty-fifth District



**AUGUST A. ZECH**  
Twenty-seventh District



**ROBERT F. LEE**  
Twenty-seventh District



**JOSEPH A. KOZLAK**  
Twenty-eighth District



**JOHN J. McNULTY**  
Twenty-eighth District



**ROY W. WIER**  
Twenty-ninth District

**Burton L. Kingsley** (Twenty-ninth District). Born March 9, 1879 at Minneapolis. Served in the city engineer's office. Member of the Park Board of Minneapolis for fifteen years. Enlisted in the Minnesota National Guard, March 6, 1900. Ex-service man, Mark Hamilton Post. Served in 1919 and 1931 Sessions.

**Mabeth Hurd Paige** (Thirtieth District), 25 Dell Place, Minneapolis. Graduate of University of Minnesota College of Law and admitted to practice law. Active in social welfare and civic organizations. Member of House of Representatives continuously since 1923.

**Donald Orr Wright** (Thirtieth District) is a son of F. B. Wright, a member of the House of Representatives, Sessions 1907 and 1909. He is a lawyer, practicing under the firm name of Donald O. Wright & Alfred W. Bowen, 1360 Rand Tower, Minneapolis, Minnesota. Mr. Wright was born and reared in Minneapolis and in the district he represents. He attended the University of Minnesota and the Northwestern College of Law. Served in 1927, 1929 and 1931 sessions.

**Will S. Collins** (Thirty-first District). Born in Chicago, Ill., April 6, 1879. Educated in the parochial and public schools of Chicago. Moved to Minneapolis in 1902. Has resided and been in the hotel business in the district since. Served in 1931 session.

**Dewey William Johnson** (Thirty-first District). Born in Minneapolis, Hennepin County, Minnesota, March 14, 1899. Attended Washington and Madison public schools, South High School and University of Minnesota. Insurance. Third Session.

**Otto D. Nellerhoe** (Thirty-second District). Born in Hemnes, Norway. Came to the United States in 1905. Attended Augsburg Seminary from 1906 to 1913 and University of Minnesota from 1915 to 1917. Holds degree of B.A. Member Legislature 1921, 1923, 1925, 1927, 1931 and 1933. Believes in progressive legislation.

**S. A. Stockwell** (Thirty-second District). Born at Anoka, Minn., June 8, 1857. Served in House in 1891 and 1897. Served in Senate in 1899 and 1901 (extra session 1902). Served in House 1923, 1925, 1929 and 1931.

**Willis I. Norton** (Thirty-third District). Attorney engaged in the practice of law in the City of Minneapolis.



**BURTON L. KINGSLEY**  
Twenty-ninth District



**DONALD ORR WRIGHT**  
Thirtieth District



**MABETH HURD PAIGE**  
Thirtieth District



**WILL S. COLLINS**  
Thirty-first District



**DEWEY WILLIAM JOHNSON**  
Thirty-first District



**OTTO D. NELLERMOE**  
Thirty-second District



**S. A. STOCKWELL**  
Thirty-second District



**WILLIS I. NORTON**  
Thirty-third District

**Walter H. Campbell** (Thirty-third District). Born in Detroit, Michigan. Family moved to Alexandria, Minn., in 1879. Graduate University Law and Academic Colleges. Office McKnight Bldg., Minneapolis. Served in 1927, 1929 and 1931 Sessions.

**L. E. Brophay** (Thirty-fourth District). Born at Greenwich, N. Y., September 1st, 1880; married and has two sons. Lives at 2900 Chowen Ave. So., Minneapolis. Attorney at Law with offices at 918 McKnight Building, Minneapolis. Served in regular and special Sessions of 1919, and Sessions of 1925, 1927, 1929 and 1931.

**John Allard Weeks** (Thirty-fourth District). LL.B. University of Minnesota, American Legion, V. F. W. and D. A. V. Engaged in general practice of law as member of the firm of Cox, Weeks & Kuhlman, Andrus Bldg., Minneapolis, Minn.

**W. F. Bennett** (Thirty-fifth District). Born April 12, 1887 in Grant county, Wis., of Dutch, Irish, and Indian descent. Interior decorator and salesman by trade, Paid representative and organizer of labor for ten years. Married 24 years, has 3 children and has resided in the 35th legislative district 21 years. Politics—Farmer-Labor.

**Emil S. Youngdahl** (Thirty-fifth District). Born Red Wing, Minn., August 10, 1881. Graduate of Red Wing high school, 1899, and Gustavus Adolphus College, 1904. Homesteaded near Sheyenne, N. D. In school work, lecturing and real estate 1904-1923. In 1904 married Hilva Blomgren of St. Peter, Minn. Six children. Elected to Minneapolis Park Board in 1923. Occupation, insurance and real estate. Member 1927, 1929 and 1931 Sessions. Politics, Farmer-Labor. Resides at 3543 Oliver Ave. North, Minneapolis.

**Allan L. Johnson** (Thirty-sixth District). Born and raised on a farm in Minnetonka township, the son of Danish immigrants; is at present a gardener in the Village of Deephaven, is married and the father of two children. Was graduated from the School of Agriculture, University of Minnesota, in 1921, took two terms of post graduate work. In 1930 was graduated from Minneapolis College of Law with a degree of LL.B.

**Charles Munn** (Thirty-sixth District). Serving fourth term. Married. Five children. Operates the farm on which he was born, same having been pre-empted by Robert Munn when Pierce was president, being Number 318 in the original land entry book of Hennepin county. Elected speaker in 1933.

**George H. Gehan** (Thirty-seventh District). Born at St. Paul, Minn., January 14, 1901. Lawyer. Served in 1929 and 1931 Sessions.

**J. Albin Paulson** (Thirty-seventh District, North). Born in Superior, Wis., September 15, 1894. Moved to St. Paul in 1896. Member of 1931 Session.





**WALTER H. CAMPBELL**  
Thirty-third District



**L. E. BROPREY**  
Thirty-fourth District



**JOHN ALLARD WEEKS**  
Thirty-fourth District



**W. F. BENNETT**  
Thirty-fifth District



**EMIL S. YOUNGDAHL**  
Thirty-fifth District



**ALLAN L. JOHNSON**  
Thirty-sixth District



**CHARLES MUNN**  
Thirty-sixth District



**GEORGE H. GEHAN**  
Thirty-seventh District



**J. ALBIN PAULSON**  
Thirty-seventh District

**M. F. Ettel, Jr.** (Thirty-eighth District). Born October 1, 1907 in St. Paul. Lived there all my life. Attended University of Minnesota. Graduated Saint Thomas College, B.A., 1928. Dispatch-Pioneer Press, Advertising Department until spring of 1931. Saint Paul public high school teacher since then. Favor fair labor legislation.

**John J. McDonough** (Thirty-eighth District). Born September 25, 1895. at St. Paul, Minnesota. Attended the grade schools there, the college of St. Thomas, and the St. Paul College of Law, where he received a bachelor of law degree in the year 1918. He was admitted to the practice of law the same year. He is now engaged in the practice of law at 709 Commerce Bldg., St. Paul, Minn.

**Joseph H. Masek** (Thirty-ninth District). Born and reared in thirty-ninth district. Fifth term.

**Albert J. Samec** (Thirty-ninth District). Born June 1, 1884, in Lumice, Bohemia. In 1885 he came to St. Paul with his parents and has lived here since. Has a St. Paul public school education and is a cigarmaker by trade. Was a member of the 1921, 1923, 1925, 1927, 1929 and 1931 House.

**Henry E. Horwitz** (Fortieth District). Born and raised in St. Paul. Educated in the grade schools of St. Paul, Central High School and University of Minnesota. Graduated from the St. Paul College of Law in 1916. Has practiced law in St. Paul since 1918.

**Albert Kueffner** (Fortieth District). Born and raised in the Seventh Ward, St. Paul, which he represents. He attended Central high school, the University of Minnesota, graduated from the St. Paul College of Law, and is now engaged in the general practice of the law as a member of the firm of Kueffner & Kueffner, New York Bldg., St. Paul. Served in 1931 Session. Secretary of the 1933 Ramsey County Delegation of the House.

**Fred B. Blum** (Forty-first District). Served in 1923, 1925, 1927 and 1929.

**George W. Rodenberg** (Forty-first District). Senior member. Dean of Ramsey county delegation. General agent National Life Insurance Company of the United States of America. Residence, St. Paul.

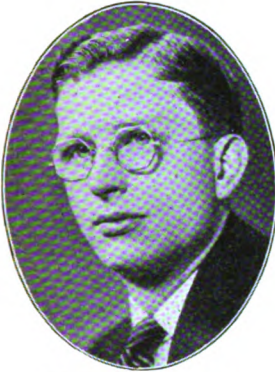

**M. F. ETTTEL, JR.**  
Thirty-eighth District



**JOSEPH H. MASEK**  
Thirty-ninth District



**JOHN J. McDONOUGH**  
Thirty-eighth District



**ALBERT J. SAMEC**  
Thirty-ninth District

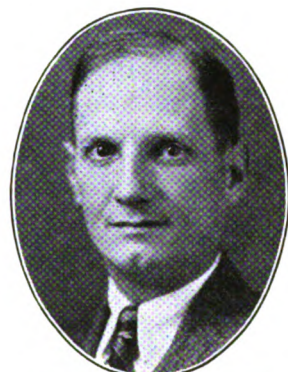

**HENRY E. HORWITZ**  
Fortieth District



**ALBERT KUEFFNER**  
Fortieth District



**FRED B. BLUM**  
Forty-first District



**GEORGE W. RODENBERG**  
Forty-first District

**Horace C. LaBissoniere** (Forty-second District). Born September 13th, 1896, in St. Paul, Minnesota. Educated St. Louis Parochial School, Mechanic Arts High School, St. Thomas College, St. Paul, Minnesota, University of Michigan, University of Minnesota. Degree—Doctor of Dental Surgery. Enlisted May 15th, 1918—Private Infantry. Commissioned 2nd Lt. Inf. Regular Army. Foreign Service Sept. 23rd, 1918 to July 23rd, 1919. Resigned Commission July 30th, 1919.

**J. R. Sweitzer** (Forty-second District). Born December 15, 1890, in Mifflin, Pa., and at an early age moved west with his parents who settled in St. Paul after a brief term of residence in North Dakota. He was educated in the public schools and in Hamline University, St. Paul. World War veteran. Served as a major of heavy artillery in France. Now is a general contractor of building construction. Married. 1921, 1923, 1925, 1927, 1929 and 1931 Sessions.

**W. C. Daly** (Forty-third District). Born and raised on a farm in Washington county, Cottage Grove township, where I have lived and spent my entire life.

**Ray G. Kern** (Forty-third District). Born September 12, 1883, and raised on a farm in Washington county. Educated in the public schools of Washington county, Stillwater high school and Business College. Elected 1926, 1928, 1930 and 1932.

**J. H. Nordin** (Forty-fourth District). Born in 1892 in Sweden. Immigrated with his parents to this country in 1893. Raised on a farm in South Dakota which his father homesteaded. Married in 1914. Have six children. Moved to Minnesota in 1922. At present employed as utility man with the City of Columbia Heights.

**Ernest Boberg** (Forty-fifth District). Born in St. Paul, Minn., Feb. 6, 1890. Moved to Eagle Bend, Minn., with my parents at the age of six, where I attended the public schools. Spent four years in the western states and Canada, returned to Foley, Minn., where I have been engaged in the building business and farming. Am married and have three children.

**Ray J. Quinlivan** (Forty-fifth District). Born at St. Cloud, 1894. B.A. Carleton College, 1916. Principal, Morris high school, 1916-17. Served in France with 337th Machine Gun Battalion, 1917-19. Instructor, St. Paul Central, 1920-22. Graduated St. Paul College of Law, 1922. Practicing law at St. Cloud. Member Sessions of 1925, 1927, 1929 and 1931. Married, four sons and one daughter.

**Fred T. Lux** (Forty-sixth District). Born in Sauk Centre, Minnesota, June 15, 1886. Attended schools in Sauk Centre and Business College. Was Secretary of Brainerd Trades and Labor Assembly, also Secretary of Cigar Makers' Union. For the past seventeen years a cigar manufacturer. Married and has ten children.





**HORACE C.  
LaBISSONIERE**  
Forty-second District



**W. C. DALY**  
Forty-third District



**J. R. SWEITZER**  
Forty-second District



**RAY G. KERN**  
Forty-third District



**J. H. NORDIN**  
Forty-fourth District



**RAY J. QUINLIVAN**  
Forty-fifth District



**ERNEST BOBERG**  
Forty-fifth District



**FRED T. LUX**  
Forty-sixth District

**Hugh P. Griffin** (Forty-sixth District) Cold Springs, Minn. Born in Charles City, Iowa. Married Mary Agnes Kinsella, 1903. Pharmacist, engaged in drug business at Cold Springs, Minn. Democrat.

**Fred J. Foslien** (Forty-seventh District). Has spent his 37 years in Douglas county. Helped organize Garfield Live Stock Shipping Association in 1914. Has been Manager since 1916 except for service in the World War. Has been Secretary-Treasurer of the Farmers Elevator Co. since 1927. Village assessor 4 years. President of Council 8 years. Elected to the 48th Legislature.

**Wm. Merrill** (Forty-seventh District), Starbuck. Born January 18, 1885, Crow Wing county. He was graduated from East high school in Minneapolis and later from University of Minnesota College of Law. Has been editor of the Starbuck Times and practiced law at Starbuck for past 18 years. Married and has two sons.

**Carl J. Eastvold, Jr.** (Forty-eighth District). Born at Jewell, Iowa. November 5, 1897, being the fifth child of Rt. Rev. C. J. Eastvold. Graduated from the public schools at Dawson, Minnesota, 1915; attended Red Wing Seminary and received a Liberal Arts Degree at St. Olaf College in the year 1919; World War veteran; for two years operated a 1,000-acre farm at Breier Crest, Canada; graduated from the Law School of the U. of M. in 1923; associated with Attorney Charles R. Pye at Northfield, Minn., for four months after his graduation; since that time has been located in the practice of law at Ortonville, Big Stone county, Minn. Married Marjorie Kaercher October 1, 1924, to which union two children were born; served on the City Council of Ortonville until the fall of 1927 when he was elected County Attorney of Big Stone county, in which capacity he served four years. Elected representative to the Legislature for Big Stone county in the fall of 1932.

**Harold H. Barker** (Forty-eighth District), Elbow Lake, Minn. Born at Elbow Lake, June 15, 1889. Graduate Sparta (Wis.) high school, University of Wisconsin, 1909-1912. Editor Grant County Herald, Elbow Lake, since 1914. World War, May, 1917 to February, 1919. Married Marion Gray, February 2, 1918. Two children, Robert William, 12, Elizabeth Ann, 10. Elected Grant county representative November 4, 1930.

**F. F. Moore** (Forty-eighth District). Born June 20, 1888, on a farm near Stewart, Minn. Received grade instruction in a country school. Graduate of Hutchinson high school and College of Agriculture, University of Minnesota. Served as Capt. of Infantry during World War. County Agricultural Agent, Traverse county, 1919 to 1925. Now farming. Also operates a seed business in Wheaton.

**A. D. Crissey** (Forty-eighth District). Born in Hardin county, Iowa. Received a rural and high school education, studied law one year. Have lived on and farmed my own farm in Stevens county, Minn., for thirty-one years. Held school district and township offices continuously for thirty years.

**Elmer G. Holm** (Forty-ninth District). Born on a farm in Otter Tail county, Minn., February 2, 1884, of Swedish parents. He attended the country school there, later the North Dakota Agricultural College. Graduated from Dakota Business College in 1905; entered service with the N. P. Ry. Co. the same year and is now a locomotive engineer. Held numerous town and school offices. Resides at Dilworth. Is married and has two children, Elmer G., Jr., and Dorothy A. Served in 1927, 1929, 1931 and 1933 Sessions.



**HUGH P. GRIFFIN**  
Forty-sixth District



**WM. MERRILL**  
Forty-seventh District



**FRED J. FOSLIEN**  
Forty-seventh District



**CARL J. EASTVOLD, JR.**  
Forty-eighth District



**HAROLD H. BARKER**  
Forty-eighth District



**F. F. MOORE**  
Forty-eighth District



**A. D. CRISSEY**  
Forty-eighth District



**ELMER G. HOLM**  
Forty-ninth District

**Wm. Friederichs** (Forty-ninth District). Born on a farm, where I now reside. Attended public school, graduated from State School of Science. Wahpeton, N. D. Served in army during Mexican trouble (1916). Successful farmer, breeder of Shorthorn cattle, feeder of livestock and a grower of certified seed. Married and have one son.

**Roy E. Dunn** (Fiftieth District). Born on a farm in Dunn township, Otter Tail county. Member of the 1925, 1927 and 1929 Sessions.

**Leonard Eriksson** (Fiftieth District). Born in Sweden, November 11, 1876. Naturalized 1898. Graduate of Moorhead State Teachers College and Georgetown University Law School. Admitted to practice law 1905 and has practiced at Fergus Falls ever since. Has served as county attorney and mayor of his city several terms.

**William F. Ost** (Fiftieth District), New York Mills, Otter Tail county. Born on a farm near Montevideo, in Chippewa county, in 1900. Graduated from the Montevideo high school and from Carleton College. Attended the University of Minnesota as a post graduate student. School superintendent and newspaper editor. Married with three children, two sons and one daughter.

**Hannah J. Kempfer** (Fiftieth District). Born at sea. Raised in an orphanage in Stavanger, Norway. Came to Otter Tail county in 1886. Married Chas. Kempfer 1903. Always lived on our farm and operating it ourselves. Served in Sessions 1923, 1925, 1927, 1929; re-elected in 1932.

**William H. DeParcq** (Fifty-first District). Born March 27, 1905, in New Orleans, Louisiana. Graduated from high school and enrolled in University of Minnesota. He graduated from the St. Paul College of Law in June, 1930, and has since been engaged in the practice of law at Staples, Minnesota.

**C. L. Davis** (Fifty-first District), Wadena county. Is connected with several farmers' co-operative marketing organizations. Served in the 1929 and 1931 Sessions. Re-elected to the 1933 Session.

**V. Lockwood** (Fifty-second District). Serving his second term. Born and raised on a farm near Long Lake, Minnesota. Entered the grocery business at Bederwood in 1899, continued in business until 1905 at which time he moved to Motley, Minn., where he continued in the retail merchandise business up to 1918. He then sold this business and bought a farm in Cass county and has resided there ever since. Mr. Lockwood is married and has four children. P. O., Motley. R. F. D. No. 1





**WM. FRIEDERICHS**  
Forty-ninth District



**LEONARD ERIKSSON**  
Fiftleth District



**ROY E. DUNN**  
Fiftleth District



**WILLIAM F. OST**  
Fiftleth District



**HANNAH J. KEMPFER**  
Fiftleth District



**WILLIAM H. DePARCQ**  
Fifty-first District



**C. L. DAVIS**  
Fifty-first District



**V. LOCKWOOD**  
Fifty-second District

**Galen L. Finnegan** (Fifty-second District), Grand Rapids. Forest products.

**Wm. A. Syreen** (Fifty-third District). Born in the City of Minneapolis and has resided in the 53rd Legislative District for thirty years. Has held various township offices, was county commissioner for eight years, at present time president of the school board. Resides on the old farm near Ironton, Minn., which he, together with his brother, hewed out of the wilderness. Was in the oil business for ten years but has severed his connections there. Is married and has two children.

**Theo. Thielen** (Fifty-third District). Raised on a farm in Stearns county, Minn. Educated in the public schools and in the Sauk Centre Academy and Business College. Taught rural school eight years. Has been a resident of Pierz, Morrison county, for forty years, where he has held many offices of public trust. Served as member of the House Session of 1925. Farmer. Married and has twelve children.

**Edward Philip Scallon** (Fifty-third District). Is representative-at-large from the Fifty-third District, which comprises Morrison and Crow Wing counties. Served in the 1923, 1925, 1927, 1929 and 1931 Sessions of the Minnesota Legislature. Mr. Scallon was graduated from the Michigan College of Mines, Houghton, Mich., receiving the degrees of Bachelor of Science and Engineer of Mines. Has practiced his profession in Michigan, Utah, Idaho, Arizona and Minnesota. Mr. Scallon is married and has five children. His residence is Crosby.

**G. W. Alfs** (Fifty-fourth District). Born 1888, Pekin, Ill. Educated in schools of Pekin and Bradley Polytechnic, Peoria, Ill. Engaged in farming in Aitkin county since 1920. Officer in Farm Mutual Ins. Co. Served on executive board of Minnesota Farm Bureau. Active in Aitkin county tax problems. Served overseas in World War. Married, two children.

**R. T. Hart** (Fifty-fourth District). Born in Iowa. Moved to Minnesota in 1911 and to Moose Lake, Minn., in 1914. Married and has two children. Member 1925, 1927, 1929 and 1931 Legislatures.

**Fay Cravens** (Fifty-fifth District). Born at Princeton, Mille Lacs county, Minnesota. Publisher of the Mille Lacs County Times, Milaca, Minn.

**Martin Teigen** (Fifty-fifth District) was born in the Township of Meadow, Blue Earth county, 1874. In 1879 the family moved to Jackson county. He received most of his education in the schools of the state. In 1900 he emigrated to Bottineau county, N. D. where he filed on a homestead where he resided for 29 years. Besides farming he was connected with various co-operative organizations. In 1926, he bought a farm in Mille Lacs county.



**GALEN L. FINNEGAN**  
Fifty-second District



**WM. A. SYREEN**  
Fifty-third District



**THEO. THIELEN**  
Fifty-third District



**EDWARD PHILIP  
SCALLON**  
Fifty-third District



**G. W. ALFS**  
Fifty-fourth District



**R. T. HART**  
Fifty-fourth District



**FAY CRAVENS**  
Fifty-fifth District



**MARTIN TEIGEN**  
Fifty-fifth District

**C. Elmer Johnson** (Fifty-sixth District), Chisago county. Farmer, specializing in registered dairy cattle. Graduate School of Agriculture, University of Minnesota, class 1914. Born in 1892 on the farm he now operates. Married and has three children. He is a veteran of the World War.

**Hjalmar Petersen** (Fifty-sixth District). Born January 2, 1890, in Denmark. Spent childhood days on a farm in Lincoln county, Minnesota. Started to learn printing trade at fourteen. Founder of **Aaskov American** on September 17, 1914, and has been its editor since. Elected to lower House of Minnesota Legislature from Pine county in 1930. Re-elected in 1932.

**Warren E. Hastings** (Fifty-seventh District). Occupation, purchasing and transportation departments, Duluth, Missabe & Northern R. R. Member 1925, 1927, 1929, 1931 and 1933 Sessions.

**C. A. Dahle** (Fifty-seventh District). Born Spokane, Washington, 1894. Graduate Pillsbury Academy, 1911; University of Wisconsin, 1915, University of Minnesota Law School, 1920. Served with United States army, including A. E. F., 1917-1919. Since 1920, practicing attorney in Duluth. Member law firm of Jenswold, Jenswold & Dahle.

**Arne C. Wanvick** (Fifty-eighth District). Born and raised in Duluth, Minnesota. Been in Mercantile business in Duluth; at present Painting Contractor. Married, reside at 215 W. 3rd St., Duluth, Minn.

**George O. Lockhart** (Fifty-eighth District). Member of Sessions 1921, 1923 and 1931.

**Homer M. Carr** (Fifty-ninth District). Born July 22, 1887, Malta, Ohio. Educated in public schools at Windom, Cottonwood county, Minnesota. Moved to St. Louis county, 1902. Locomotive engineer, Duluth, Missabe & Northern Ry. Member Lodge No. 539, B. of L. F. & E. Director and Treasurer, Independent School District No. 1, Proctor. Served in France as First Lieutenant F. A. Member American Legion Post No. 106. Member Department Rehabilitation Committee, American Legion. Serving first term in House. Member Farmer-Labor party.

**George W. Johnson** (Fifty-ninth District), 4709 West 4th Street, Duluth, Minn. Born December 22, 1894. Graduate of grade and high schools of Duluth. Completed course in law. Now engaged in the insurance business. Married. Member of the House of Representatives in 1925, 1927, 1929, 1931 and 1933.





**C. ELMER JOHNSON**  
Fifty-sixth District



**HJALMAR PETERSEN**  
Fifty-sixth District



**WARREN E. HASTINGS**  
Fifty-seventh District



**C. A. DAHLE**  
Fifty-seventh District



**ARNE C. WANVICK**  
Fifty-eighth District



**GEORGE O. LOCKHART**  
Fifty-eighth District



**HOMER M. CARR**  
Fifty-ninth District



**GEORGE W. JOHNSON**  
Fifty-ninth District

**R. W. Hitchcock** (Sixtieth District). Publisher Hibbing Daily Tribune.

**Charles T. Wangenstein** (Sixtieth District). Born in Lake Park, Becker county, Minnesota, 1897. Served in Mexican border service, 1916, and World War, 1918. Graduate of Academic College and Law School of Minnesota University. Married. Resident of Chisholm on Iron Range since 1920, where he is engaged in practice of law.

**Ray Anderson** (Sixty-first District). Practicing attorney at Gilbert and Virginia, Minnesota. Served in the 1931 Session.

**Mark Nolan** (Sixty-first District). A practicing lawyer at Gilbert. Graduate of the Gilbert high school and University of Notre Dame; served on the faculty at Notre Dame for one year. Youngest member of the 1929 Legislature.

**Gustaf Erickson** (Sixty-second District). Merchant, Spooner, Minn. Member since 1925.

**E. J. Chilgren** (Sixty-second District). Born in Sweden, July 4, 1897. Came to northern Minnesota with parents in 1904. Graduate of Blackduck high school. Served overseas with U. S. Marines in World War. Married and has two children. Owner **Littlefork Times**, Littlefork, Minn., and manager Border Publishing Company, International Falls, Minn., publishers of the **International Falls Daily Journal** and **Weekly Press**. Member 1927, 1929 and 1931 Sessions.

**Hans Arvik** (Sixty-third District). Resident of Hubbard county. Farmer and thresher. Have held community, school, township and county commissioners offices. Member 1927, 1929 Legislatures. Chief Enrolling Clerk of the House in 1931.

**Edgar L. Nordstrom** (Sixty-third District). Born in Becker county, township of Hamden, in 1894, in a log cabin on farm homesteaded by my grandfather in 1871, on which I am now farming. Married and have one child. Serving on the board of directors of the Audubon Creamery and Westbury Potato Exchange. I believe in co-operation and Progressive Legislation.



**R. W. HITCHCOCK**  
Sixtieth District



**RAY ANDERSON**  
Sixty-first District



**CHARLES T.  
WANGENSTEEN**  
Sixtieth District



**GUSTAF ERICKSON**  
Sixty-second District



**MARK NOLAN**  
Sixty-first District



**E. J. CHILGREN**  
Sixty-second District



**EDGAR L. NORDSTROM**  
Sixty-third District



**HANS ARVIK**  
Sixty-third District

**A. J. Powers** (Sixty-fourth District). Born November 24, 1883, at Granite Falls, Minn. Graduated from the Law School of the University of Minnesota in 1911. Am engaged in the practice of my profession at Mahnomen, Minn. Elected to represent Mahnomen and Norman counties in 1930. Re-elected 1932 without opposition.

**W. E. Day** (Sixty-fifth District), Bagley, Minn. Farmer. Member of the House since 1919.

**J. O. Melby** (Sixty-fifth District). Born in Norway. Graduate from a Military College in Norway. Came to Minnesota thirty-two years ago. At the present time he holds the following positions: Merchant, president of Garden Valley Telephone Company, trustee of local congregation. Elected to State Legislature November 2, 1926 and re-elected in 1928, 1930 and 1932.

**Odd Eide** (Sixty-sixth District). Born at Voss, Norway, February 16, 1883. After completing his high school (Middel-skolen) in 1899, he immigrated to America and settled at Fertile, Minn. Attended Park Region Luther College, Fergus Falls. Has served as president and member of the Village Council, as clerk of the school district, president Polk County Agricultural Fair Association. Is engaged in the mercantile business. Is married and has eight children. Served in the 1929 and 1931 Sessions.

**Miner A. Helgeson** (Sixty-sixth District), was born upon the old family homestead at Fisher, Polk county, Minn., February 2, 1884, where he spent his early childhood days, and where he obtained his education in the country schools. Since 1899 he has been a resident of Andover township where he has operated the estate since the death of his father in 1904. Has always been engaged in farm work, and has been active in community affairs; has served as clerk of school district for eight years, supervisor of township for 13 years, six years as chairman of the board, acted as secretary of Western Polk County Farm Bureau for three years and the two last years as president of that organization. Is married and has four children. Served in the Sessions of 1929 and 1931.

**Martin P. Lager** (Sixty-seventh District). First native born to represent his district, being born in Kittson county, Aug. 30, 1886. Received his education in county schools and state university. Engaged in teaching for twenty-two years, twelve being at Bronson, Minn. Has served as president village council and on school board. At present in life insurance business with N. Y. Life Ins. Co. Married in 1914 to Alice Lundell, resident of Bronson for 19 years. Third term in House.

**F. A. Green** (Sixty-seventh District). Farmer, Stephen, Minn. House member during 1921, 1923, 1925, 1927, 1929 Sessions.

**Eric Friberg** (Sixty-seventh District), Route 2, Roseau, Minn. Farmer.





**A. J. POWERS**  
Sixty-fourth District



**W. E. DAY**  
Sixty-fifth District



**J. O. MELBY**  
Sixty-fifth District



**ODD EIDE**  
Sixty-sixth District



**MARTIN P. LAGER**  
Sixty-seventh District



**MINER A. HELGESON**  
Sixty-sixth District



**F. A. GREEN**  
Sixty-seventh District



**ERIC FRIBERG**  
Sixty-seventh District

# OFFICERS OF THE SENATE 1933

---

## SECRETARY OF THE SENATE

G. Howard Spaeth, of Ada, First Assistant Secretary, Sessions 1919 to 1927; Secretary of the Senate Sessions of 1929, 1931 and 1933.

## FIRST ASSISTANT SECRETARY OF THE SENATE

Clinton McDonald, of North Mankato, was born February 4, 1875, at Waupun, Wis. Graduated from civil engineering course at University of Wisconsin 1897. Followed business of civil engineer for ten years. At present engaged in general contract work. Served as Third Assistant Secretary in 1927 Session and as First Assistant Secretary in 1929, and 1931 Sessions.

## ASSISTANT SECRETARY OF THE SENATE

H. Y. Torrey, of Duluth, was born Nov. 3, 1892, at Glidden, Wis. Was a telegraph operator and station agent for four years, trainman and chairman Grievance Committee, Brotherhood Railroad Trainman, Lake Superior Division. Northern Pacific Railway for nine years. Assistant Secretary of the Senate Session 1931.

## ASSISTANT SECRETARY OF THE SENATE

Theodore G. Johnson of Cloquet, Minn. was born on February 20, 1895. Educated in Cloquet Public Schools and Business College. Served in U. S. Army during World War. For 13 years, up to 1929 employed in Sales department of Johnson-Wentworth Company, wholesale lumber and for the past 3 years with The Northwest Paper Company of Cloquet, Minn. Married and father of three children. Served as Assistant Secretary in 1931 Session.

## ASSISTANT SECRETARY OF THE SENATE

F. B. Higgins of Hawley, Minn. was born Oct. 7, 1898. Educated in Hawley Public and High Schools and attended Fargo College, Dakota Business College and University of Minnesota. Married and has three children. Served as a special clerk in the Session of 1929 and as Assistant Secretary in the Session of 1931.

## SENATE ENROLLING CLERK

Leo F. Shandorf, of Faribault, Minnesota was born at Dundas, Minnesota, April 19, 1880. Deputy county treasurer, Rice county, three and one-half years. Bookkeeper, assistant cashier and cashier of Citizens National Bank, Faribault, Minnesota, for seven years to January 1, 1910. Assistant cashier and cashier. Farmers and Merchants State Bank, of Faribault, Minnesota, to January 20, 1928.

## SENATE ENROSSING CLERK

Frank A. March, Slayton, Minnesota. Murray County Surveyor and Assistant Highway Engineer. World War veteran and member of Erwin March Post, number 64.

# OFFICERS OF THE MINNESOTA SENATE



G. HOWARD SPAETH  
SECRETARY



FRED NEWTON  
SERGEANT-AT-ARMS



CHARLES HOWARD ELLISON  
ASSISTANT SERGEANT-AT-ARMS



CLINTON McDONALD  
1ST ASST. SECRETARY



FRANK A. MARCH  
SENATE ENROLLING CLERK



M. D. HAFERMAN  
CHAPLAIN



H. Y. TORREY  
ASST. SECRETARY



LEO. F. SHANDORF  
ENROLLING CLERK



THEODORE G. JOHNSON  
ASST. SECRETARY



HARRY R. CLARKSON  
COMMITTEE CLERK



F. B. HIGGINS  
ASST. SECRETARY



Officers  
of the  
Minnesota  
House



FRANK T. STARKEY  
CHIEF CLERK OF THE HOUSE



WM. P. BACKER  
FIRST ASST. CLERK



HARRY L. ALLEN  
DESK CLERK



ALOYSIUS S. MOSINIAK  
POSTMASTER



GARFIELD OLSON  
ENGROSSING CLERK



AL WEIDEMAN  
ENROLLING CLERK



M. J. SULLIVAN  
ASST. POSTMASTER



L. C. ROSETTER  
SERGEANT-AT-ARMS



W. O. TORGERSON  
ASST. SERGEANT-AT-ARMS



JOSEPH F. KOTZE  
SECOND ASST. CLERK



REV. CHARLES L. GRANT  
CHAPLAIN



## SERGEANT-AT-ARMS OF THE SENATE

Fred Newton was born at Princeton, Minn., where he still resides. He was engaged in the hardware and implement business for twenty-four years. At present he is interested in dairy farming in Mille Lacs county, where he also serves as county commissioner. Has served as Assistant Sergeant-at-Arms in the Sessions of 1925, 1927, 1929 and as Sergeant-at-Arms in the Session of 1931.

## ASSISTANT SERGEANT-AT-ARMS

Charles Howard Ellison was born in Rochester, Minnesota, October 25, 1863, where he still resides. In 1914, elected City Justice, City of Rochester. Held that office for six years. Married and has three sons.

## CHAPLAIN OF THE SENATE

Rev. Martin D. Haferman, Chaplain of the Senate, was born at Clara City, Minnesota, May 24, 1895, the son of Rev. M. Haferman, for thirty-six years pastor of Immanuel Lutheran Church. Graduated from Wartburg College, Clinton, Iowa, in 1915. Interrupted seminary training to enlist in the armed forces of the United States, April 16, 1918. Served overseas as a private with Evacuation Hospital No. 25. Graduated Chicago Lutheran Theological Seminary in 1921. Ordained to the ministry in 1921 by Dr. G. Keller Rubrecht, President of the Synod of the Northwest, United Lutheran Church of America. Served parishes at Columbus and Red Lodge, Montana, Cannon Falls, Minnesota, and since 1925 pastor of Trinity Lutheran Church of Lindstrom, Minnesota. Past department chaplain, past department vice commander of the American Legion, state of Minnesota. Is married. Served as chaplain in 1927, 1929 and 1931 Sessions.

## CLERK TO COMMITTEE CITIES FIRST CLASS

Harry R. Clarkson was born at Anoka, Minnesota, February 22, 1884. Served as Clerk to the Committee of the Cities of First Class during the Sessions of 1919 to 1933, inclusive. Resident of Minneapolis.

# OFFICERS OF THE HOUSE OF REPRESENTATIVES

## 1933

---

### CHIEF CLERK

Frank T. Starkey, born in St. Paul 1892. Served as a member of the House of Representatives from the 38th District, 1923-1925-1927-1929 and 1931 sessions. Elected chief clerk 1933. Identified with the state and local labor movement.

### FIRST ASSISTANT CLERK

Wm. P. Backer born on June 6, 1886 in Brown county, Minnesota. Attended grade and high schools at New Ulm, Minnesota. City Clerk of New Ulm for the past eighteen years.

### SECOND ASSISTANT CLERK

Joseph F. Kotze born in 1897, Ely, Minnesota. Member of Eveleth, Minnesota. American Legion Post No. 224. Graduate of Eveleth Senior High School and Eveleth Junior College. Employed in train and yard service, D. M. & N. Ry. Co. Resident of Eveleth, Minnesota.

### READING CLERK

E. L. Richardson, farmer, Maple Grove township, Hennepin county, was born in April, 1885, on the old farm homestead which is now 5338 York Ave. South, Minneapolis, it being at that time a farm eight miles and a half from the city. Graduated from old Central High School, Minneapolis, and attended the State University two years.

### DESK CLERK

Harry L. Allen, Mankato, Minnesota. Member of American Legion and Veterans of Foreign Wars. Desk clerk 1925-27, 1929-31, 1933.

### SERGEANT-AT-ARMS

L. C. Rosetter, Granite Falls. Born on farm in Swift county 1872. Moved to Yellow Medicine county one year later. Is and has been engaged in farming. Active in local co-operative movements among the farmers. Served on town board and school board for eighteen years. Was a member of the 1925, 1927, 1929 and 1931 legislatures.

### ASSISTANT SERGEANT-AT-ARMS

W. O. Torgerson was born in Cottonwood county, Minnesota, September 11, 1887. Moved to Clay county in 1896 and has been a resident of said county ever since. Married and three children.

### POSTMASTER

Aloysius S. Mosiniak was born June 20th, 1907 at Winona, Minnesota. Attended Winona parochial grade schools and graduated Cotter High School June, 1926. Worked as mechanic for the C. & N. W. R. R. for five years and in February, 1932 entered the insurance business.

### ASSISTANT POSTMASTER

M. J. Sullivan, 1214 3rd Street, N. E. Born and raised in Minneapolis, Minnesota. Served over seas in the 3rd Corps Artillery Park. Married. General business contractor.

(540)

## ENGROSSING CLERK

Garfield Olson was born October 6, 1893, Red Wing, Minnesota. Past Commander of American Legion, Post 58. Resident of Red Wing, Minnesota. Member of the Board of Directors of Red Wing Building and Loan Association.

## ENROLLING CLERK OF HOUSE

Al Weideman, born at Stillwater, Minnesota, 1888. Resident of Brainerd, Minnesota since 1907. Automobile salesman with Conklin Motor Co., President of Police Civil Service Commission. Served 12 years as Water & Light Commissioner of the Water and Light Department of Brainerd. Served on two charter commissions at Brainerd.

## INDEX CLERK

Fred J. Pierce, born in Minneapolis, Minnesota, March 10, 1899. Educated in the schools of Minneapolis. Served during the World War with the 151st Field Artillery. Member of the American Legion, Veterans of Foreign Wars, Disabled American Veterans, and Rainbow Division Veterans Association. Resident of Minneapolis.

## CHIEF COMMITTEE CLERK

Elbert E. Fisher of St. Paul, born in Chicago in 1897, moved to Minneapolis in 1899 and St. Paul in 1900. Graduate Mechanic Arts High School, St. Paul, and St. Thomas College, served in World War, newspaperman in St. Paul and Minneapolis for 12 years.

## CHAPLAIN

Rev. Charles L. Grant was born in Reamstown, Lancaster county, Pa., Jan. 24, 1888. He attended the Millerville State Normal School one year, then taught a Lancaster county grade school two terms. He prepared for college at the Franklin & Marshall Academy, Lancaster, Pa., entered Muhlenberg College, Allentown, Pa., 1907, was graduated with A.B. degree in 1911. In the fall he entered the Chicago Lutheran Theological Seminary. After graduation in 1914 he was called to St. Paul, Minn., to organize Faith Lutheran congregation. This was done with 56 chartered members in June 1914. Since then he has taken into the congregation 3,194 confirmed members. He has baptized over 2,200 infants, married over 1,300 couples and officiated at 994 funerals.

# UNITED STATES GOVERNMENT

# UNITED STATES GOVERNMENT

FRANKLIN D. ROOSEVELT, of New York, President .....\$75,000  
JOHN N. GARNER, of Texas, Vice President ..... 12,000

## SEVENTY-THIRD CONGRESS

### UNOFFICIAL LIST OF SENATORS, BY STATES

Democrats in roman (59); Republicans in *italic* (36); Farmer-Labor in SMALL CAPITALS (1)

*Alabama*—Hugo Black and John H. Bankhead.  
*Arizona*—Henry F. Ashurst and Carl Hayden.  
*Arkansas*—Joseph T. Robinson and Hattie Caraway.  
*California*—Hiram W. Johnson and William Gibbs McAdoo.  
*Colorado*—Edward P. Costigan and Alva B. Adams.  
*Connecticut*—Frederic C. Walcott and Augustine Lonergan.  
*Delaware*—Daniel O. Hastings and John G. Townsend, jr.  
*Florida*—Duncan U. Fletcher and Park Trammell.  
*Georgia*—Walter F. George and Richard B. Russell, jr.  
*Idaho*—William E. Borah and James P. Pope.  
*Illinois*—J. Hamilton Lewis and William H. Dieterich.  
*Indiana*—Arthur R. Robinson and Frederick Van Nuys.  
*Iowa*—L. J. Dickinson and Louis Murphy.  
*Kansas*—Arthur Capper and George McGill.  
*Kentucky*—Alben W. Barkley and M. M. Logan.  
*Louisiana*—Huey P. Long and John H. Overton.  
*Maine*—Frederick Hale and Wallace H. White, jr.  
*Maryland*—Millard E. Tydings and Phillips Lee Goldsborough.  
*Massachusetts*—David I. Walsh and Marcus A. Coolidge.  
*Michigan*—James Couzens and Arthur H. Vandenberg.  
*Minnesota*—HENRIK SHIPSTEAD and Thomas D. Schall.  
*Mississippi*—Pat Harrison and Hubert D. Stephens.  
*Missouri*—Roscoe C. Patterson and Bennett C. Clark.  
*Montana*—Thomas J. Walsh and Burton K. Wheeler.  
*Nebraska*—George W. Norris and Robert B. Howell.  
*Nevada*—Key Pittman and Patrick McCarran.  
*New Hampshire*—Henry W. Keyes and Fred H. Brown.  
*New Jersey*—Hamilton F. Kean and W. Warren Barbour.  
*New Mexico*—Sam G. Bratton and Bronson Cutting.  
*New York*—Royal S. Copeland and Robert F. Wagner.  
*North Carolina*—Josiah W. Bailey and Robert R. Reynolds.  
*North Dakota*—Lynn J. Frazier and Gerald P. Nye.  
*Ohio*—Simcon D. Fess and Robert J. Bulkley.  
*Oklahoma*—Elmer Thomas and Thomas P. Gore.  
*Oregon*—Charles L. McNary and Frederick Steiwer.  
*Pennsylvania*—David A. Reed and James J. Davis.  
*Rhode Island*—Jesse H. Metcalf and Felix Hebert.  
*South Carolina*—Ellison D. Smith and James F. Byrnes.  
*South Dakota*—Peter Norbeck and W. J. Bulow.  
*Tennessee*—Kenneth McKellar and Cordell Hull.  
*Texas*—Morris Sheppard and Tom Connally.  
*Utah*—William H. King and Elbert D. Thomas.  
*Vermont*—Porter H. Dale and Warren R. Austin.  
*Virginia*—Claude A. Swanson and Carter Glass.  
*Washington*—C. C. Dill and Homer T. Bone.  
*West Virginia*—Henry D. Hatfield and M. M. Neely.  
*Wisconsin*—Robert M. La Follette, jr., and F. Ryan Duffy.  
*Wyoming*—John B. Kendrick and Robert D. Carey.

## HOUSE OF REPRESENTATIVES

Democrats in roman (312); Republicans in *italic* (117); Farmer-Labor in SMALL CAPS (5). Those marked \* served in the Seventy-second Congress. Those marked † served in a previous Congress. Whole number 435. Vacancy, 1 (eighth Texas). Predecessors of incoming Members in heavy brackets [ ].

## ALABAMA

(La Fayette L. Patterson was a member of the 72nd Congress.)

1. \*John McDuffie, Monroeville.
2. \*Lister Hill, Montgomery.
3. \*Henry B. Steagall, Ozark.
4. \*Lamar Jeffers, Anniston.
5. \*Miles C. Allgood, Gadsden.
6. \*William B. Oliver, Tuscaloosa.
7. \*William B. Bankhead, Jasper.
8. \*Edward B. Almon, Tusculumbia.
9. \*George Huddleston, Birmingham.

## ARIZONA

*At Large*

- \*Lewis W. Douglas, Phoenix.

## ARKANSAS

1. \*William J. Driver, Osceola.
2. \*John E. Miller, Searcy.
3. \*Claude A. Fuller, Eureka Springs.
4. †Ben Cravens [Effiegene Wingo], Fort Smith.
5. \*Heartsill Ragon, Clarksville.
6. \*D. D. Glover, Malvern.
7. \*Tilman B. Parks, Camden.

## CALIFORNIA

1. \*Clarence F. Lea, Santa Rosa.
2. \*Harry L. Englebright, Nevada City.
3. Frank H. Buck [Charles F. Curry], Vacaville.
4. \*Florence P. Kahn, San Francisco.
5. \*Richard J. Welch, San Francisco.
6. \*Albert E. Carter, Oakland.
7. Ralph R. Eltse, Berkeley.
8. John J. McGrath [Arthur M. Free], San Mateo.
9. †Denver S. Church [Henry E. Barbour], Fresno.
10. Henry E. Stubbs, Santa Maria.
11. \*William E. Evans, Glendale.
12. John H. Hoeppe, Arcadia.
13. Charles Kramer, Los Angeles.
14. Thomas F. Ford, Los Angeles.
15. William I. Tracger [Joe Crai], Los Angeles.
16. John F. Dockweiler, Los Angeles.
17. Charles J. Colden, San Pedro.
18. John H. Burke, Long Beach.
19. Sam Collins, Fullerton.
20. George Burnham [Phil D. Swing], San Diego.

## COLORADO

1. Lawrence Lewis [William R. Eaton], Denver.

## COLORADO—Continued

2. Fred Cummings [Charles B. Timberlake], Fort Collins.
3. †John A. Martin [Guy U. Hardy], Pueblo.
4. \*Edward T. Taylor, Glenwood Springs.

## CONNECTICUT

1. Herman P. Kopplemann [Augustine Lonergan], Hartford.
2. William L. Higgins [Richard Freeman], South Coventry.
3. Francis T. Maloney [John Q. Tilson], Meriden.
4. †Schuyler Merritt [William L. Tierney], Stamford.
5. \*Edward W. Goss, Waterbury.

*At Large*

Charles M. Bakewell, New Haven.

## DELAWARE

*At Large*

Wilbur L. Adams [Robert G. Houston], Wilmington.

## FLORIDA

1. J. Hardin Peterson [Herbert J. Drane], Lakeland.
2. \*R. A. Green, Starke.
3. Millard Caldwell [Tom A. Yon], Milton.
4. Mark Wilcox [Ruth Bryan Owen], West Palm Beach.

*At Large*

†William J. Sears, Jacksonville.

## GEORGIA

(Carlton Mobley and William W. Larsen were members of the 72nd Congress.)

1. \*Homer C. Parker, Statesboro.
2. \*E. E. Cox, Camilla.
3. \*Bryant T. Castellow, Cuthbert.
4. Emmett Owen [William C. Wright], Griffin.
5. \*Robert Ramspeck, Atlanta.
6. \*Carl Vinson, Milledgeville.
7. \*Malcolm C. Tarver, Dalton.
8. Braswell Deen [William C. Lankford], Alma.
9. \*John S. Wood, Canton.
10. \*Charles H. Brand, Athens.

## IDAHO

1. Compton I. White [Burton L. French], Clarksfork.
2. T. C. Coffin [Addison T. Smith], Pocatello.

## HOUSE OF REPRESENTATIVES—(Continued)

## ILLINOIS

1. \*Oscar De Priest, Chicago.
2. P. H. Moynihan [Morton D. Hull], Chicago.
3. \*Edward A. Kelly, Chicago.
4. \*Harry P. Beam, Chicago.
5. \*Adolph J. Sabath, Chicago.
6. Thomas J. O'Brien [James T. Igoe], Chicago.
7. \*Leonard W. Schuetz, Chicago.
8. Leo Kocalkowski [Stanley H. Kunz], Chicago.
9. \*Fred A. Britten, Chicago.
10. James Simpson, jr. [Carl R. Chindblom], Wadsworth.
11. \*Frank R. Reid, Aurora.
12. \*John T. Buckbee, Rockford.
13. Leo E. Allen [William R. Johnson], Galena.
14. Chester Thompson [John C. Allen], Rock Island.
15. J. Le Roy Adair [Burnett M. Chiperfield], Quincy.
16. Everett M. Dirksen [William E. Hul], Pekin.
17. Frank Gillespie [Homer W. Hall], Bloomington.
18. James A. Meeks [William P. Holaday], Danville.
19. D. C. Dobbins [Charles Adkins], Champaign.
20. \*Henry T. Rainey, Carrollton.
21. \*J. Earl Major, Hillsboro.
22. \*Edwin M. Schaefer, Belleville.
23. \*William W. Arnold, Robinson.
24. \*Claude V. Parsons, Golconda.
25. \*Kent E. Keller, Ava.

## At Large

Walter Nesbit [Richard Yates], Belleville.  
 Martin A. Brennan [William H. Dieterich], Bloomington.

## INDIANA

(Courtland C. Gillen and Harry C. Canfield were members of the 72nd Congress.)

1. William Schulte, Hammond.
2. George R. Durgan [William R. Wood], La Fayette.
3. \*Samuel B. Pettengill, South Bend.
4. James I. Farley [David Hogg], Auburn.
5. \*Glenn Griswold, Peru.
6. Virginia Jencks [Fred S. Purcell], Terre Haute.
7. \*Arthur H. Greenwood, Washington.
8. \*John W. Boehne, jr, Evansville.
9. \*Eugene B. Crowe, Bedford.
10. †Finley H. Gray, Connersville.

† Successor to Charles A. Karch, who died Nov. 6, 1932.

M 18

## INDIANA—Continued

11. \*William H. Larrabee, New Palestine.
12. \*Louis Ludlow, Indianapolis.

## IOWA

(C. William Ramseyer and Cyrenus Cole were members of the 72nd Congress.)

1. Edward C. Eicher [W. F. Kopp], Washington.
2. \*B. M. Jacobsen, Clinton.
3. A. C. Willford [T. J. B. Robinson], Waterloo.
4. Fred Biermann [Gilbert N. Haugen], Decorah.
5. \*Lloyd Thurston, Osceola.
6. \*Cassius C. Dowell, Des Moines.
7. Otha D. Wearin [Charles E. Swanson], Hastings.
8. \*Fred C. Gilchrist, Laurens.
9. Guy M. Gillette [Ed. H. Campbell], Cherokee.

## KANSAS

(James G. Strong was a member of the 72nd Congress.)

1. \*W. P. Lambertson, Fairview.
2. \*U. S. Guyer, Kansas City.
3. \*Harold McGugin, Coffeyville.
4. Randolph Carpenter [Homer Hoch], Marion.
5. \*William A. Ayres, Wichita.
6. Kathryn O'Loughlin [Charles I. Sparks], Hays.
7. \*Clifford R. Hope, Garden City.

## KENTUCKY

(Maurice H. Thatcher, John W. Moore, Ralph Gilbert, and Charles Finley were members of the 72nd Congress.)

## At Large

\*Fred M. Vinson, Ashland.  
 \*A. J. May, Prestonburg.  
 \*Virgil Chapman, Paris.  
 \*W. V. Gregory, Mayfield.  
 \*Glover H. Cary, Owensboro.  
 \*Brent Spence, Fort Thomas.  
 \*Cap R. Carden, Mumfordsville.  
 John Young Brown, Lexington.  
 Finley Hamilton, London.

## LOUISIANA

1. \*Joachim O. Fernandez, New Orleans.
2. \*Paul H. Maloney, New Orleans.
3. \*Numa F. Montet, Thibodaux.
4. \*John N. Sandlin, Minden.
5. \*Riley J. Wilson, Ruston.
6. \*Bolivar E. Kemp, Amite.
7. \*René L. DeRouen, Ville Platte.
8. Cleveland Dear [John H. Overton], Alexandria.

## HOUSE OF REPRESENTATIVES—(Continued)

## MAINE

(Donald B. Partridge was a member of the 72nd Congress.)

1. \**Carroll L. Beedy*, Portland.
2. Edward C. Moran, jr. [*John E. Nelson*], Rockland.
3. John G. Utterback [*Donald F. Snow*], Bangor.

## MARYLAND

1. \*T. Alan Goldsborough, Denton.
2. \*William P. Cole, jr, Towson.
3. \*Vincent L. Palmisano, Baltimore.
4. \*Ambrose J. Kennedy, Baltimore.
5. \*Stephen W. Gambrell, Laurel.
6. \*David J. Lewis, Cumberland.

## MASSACHUSETTS

1. \**Allen T. Treadway*, Stockbridge.
2. \*William J. Granfield, Longmeadow.
3. \**Frank H. Foss*, Fitchburg.
4. \**Pehr G. Holmes*, Worcester.
5. \**Edith Nourse Rogers*, Lowell.
6. \**A. Piatt Andrew*, Gloucester.
7. \*William P. Connerly, jr., Lynn.
8. Arthur D. Healey [*Charles L. Underhill*], Somerville.
9. \**Robert Luce*, Waltham.
10. \**George Holden Tinkham*, Boston.
11. \*John J. Douglass, Boston.
12. \*John W. McCormack, Boston.
13. \**Richard B. Wigglesworth*, Milton.
14. \**Joseph W. Martin, jr.*, North Attleboro.
15. \**Charles L. Gifford*, Barnstable.

## MICHIGAN

1. George G. Sadowski, Detroit.
2. John C. Lehr [*Earl C. Michener*], Monroe.
3. \**Joseph L. Hooper*, Battle Creek.
4. George Foulkes [*John C. Ketcham*], Hartford.
5. \**Carl E. Mapes*, Grand Rapids.
6. Claude E. Cady [*Seymour H. Person*], Lansing.
7. \**Jesse P. Wolcott*, Port Huron.
8. \*Michael J. Hart, Saginaw.
9. Harry W. Musselwhite [*James C. McLaughlin*], Manistee.
10. \**Roy O. Woodruff*, Bay City.
11. Prentiss M. Brown [*Frank P. Bohm*], St. Ignace.
12. \**W. Frank James*, Hancock.
13. \**Clarence J. McLeod*, Detroit.
14. Carl M. Weideman [*Robert H. Clancy*], Grosse Pointe.
15. John D. Dingell, Detroit.
16. John Lesinski, Dearborn.
17. *George A. Dondro*, Royal Oak.

## MINNESOTA

(Victor Christgau, Melvin J. Mass, Godfrey G. Goodwin, William A. Pittenger, Conrad G. Selvig, W. I. Nolan, August H. Andresen, and Frank Clague were members of the 72nd Congress.)

*At Large*

- \**Harold Knutson*, St. Cloud.  
*Ray P. Chase*, Anoka.  
*Theodore Christianson*, Minneapolis.  
 HENRY ARENS, Jordan.  
 ERNEST LUNDEEN, Minneapolis.  
 F. H. SHOEMAKER, Red Wing.  
 MAGNUS JOHNSON, Kimball.  
 \*PAUL J. KVALE, Benson.  
 Einar Hoidale, Minneapolis.

## MISSISSIPPI

(James W. Collier was a member of the 72nd Congress.)

1. \*John E. Rankin, Tupelo.
2. \*Wall Doxey, Holly Springs.
3. \*W. M. Whittington, Greenwood.
4. \*Jeff Busby, Houston.
5. \*Ross A. Collins, Meridian.
6. W. M. Colmer [*Robert S. Hall*], Pascagoula.
7. \*Russell Ellzey, Wesson.

## MISSOURI

(Robert D. Johnson, William L. Nelson, James F. Fullbright, Henry F. Niedringhaus, Joe J. Manlove, David Hopkins, Leonidas C. Dyer, and William E. Barton were members of the 72nd Congress.)

*At Large*

- \*Joseph B. Shannon, Kansas City.  
 \*John J. Cochran, St. Louis.  
 \*Ralph F. Lozier, Carrollton.  
 \*Clarence Cannon, Elsberry.  
 \*Clyde Williams, Hillsboro.  
 \*Jacob L. Milligan, Richmond.  
 R. M. Duncan, St. Joseph.  
 J. E. Ruffin, Springfield.  
 \*C. C. Dickinson, Clinton.  
 Ruben T. Wood, Springfield.  
 J. R. Claiborne, St. Louis.  
 F. H. Lee, Joplin.  
 \*M. A. Romjue, Macon.

## MONTANA

1. Joseph P. Monaghan [*John M. Evans*], Butte.
2. Roy E. Ayers [*Scott Leavitt*], Lewistown.

## NEBRASKA

(J. N. Norton was a member of the 72nd Congress.)

1. \*John H. Morehead, Falls City.
2. Edward R. Burke [*Malcolm B. Baldrige*], Omaha.
3. \*Edgar Howard, Columbus.
4. \*A. C. Shallenberger, Alma.
5. Terry Carpenter [*Robert G. Simmons*], Scottsbluff.



## HOUSE OF REPRESENTATIVES—(Continued)

## NEVADA

*At Large*

James Scrugham [*Samuel S. Arentz*], Reno.

## NEW HAMPSHIRE

1. \*William N. Rogers, Sanbornville.
2. \*Charles W. Tobey [*Edward H. Wason*], Temple.

## NEW JERSEY

1. \*Charles A. Wolverton, Camden.
2. \*Isaac Bacharach, Atlantic City.
3. \*William H. Sutphin, Matawan.
4. D. Lane Powers, Trenton.
5. \*Charles A. Eaton, Watchung.
6. Donald H. McLean [*Percy H. Stewart*], Elizabeth.
7. \*Randolph Perkins, Woodcliff Lake.
8. \*George N. Seger, Passaic.
9. Edward A. Kenney, Cliffside Park.
10. \*Fred A. Hartley, jr., Newark.
11. \*Peter A. Cavicchia, Newark.
12. \*Frederick R. Lehlbach, Newark.
13. \*Mary T. Norton, Jersey City.
14. \*Oscar L. Auf der Heide, West New York.

## NEW MEXICO

*At Large*

\*Dennis Chavez, Albuquerque.

## NEW YORK

1. \*Robert L. Bacon, Westbury.
2. \*William F. Brunner, Rockaway Park.
3. \*George W. Lindsay, Brooklyn.
4. \*Thomas H. Cullen, Brooklyn.
5. \*Loring M. Black, jr., Brooklyn.
6. \*Andrews L. Somers, Brooklyn.
7. \*John J. Delaney, Brooklyn.
8. \*Patrick J. Carley, Brooklyn.
9. \*Stephen A. Rudd, Brooklyn.
10. \*Emanuel Celler, Brooklyn.
11. \*Anning S. Prall, Westerleigh, Staten Island.
12. \*Samuel Dickstein, New York City.
13. \*Christopher D. Sullivan, New York City.
14. \*William I. Sirovich, New York City.
15. \*John J. Boylan, New York City.
16. \*John J. O'Connor, New York City.
17. Theodore A. Peyser [*Ruth Pratt*], New York City.
18. \*Martin J. Kennedy, New York City.
19. \*Sol Bloom, New York City.
20. James J. Lanzetta [*Fiorello H. LaGuardia*], New York City.

## NEW YORK—Continued

21. \*Joseph A. Gavagan, New York City.
22. \*Anthony J. Griffin, New York City.
23. \*Frank Oliver, Bronx.
24. \*James M. Fitzpatrick, Bronx.
25. \*Charles D. Millard, Tarrytown.
26. \*Hamilton Fish, jr, Garrison.
27. Philip A. Goodwin [*Harcourt J. Pratt*], Coxsackie.
28. \*Parker Corning, Albany.
29. \*James S. Parker, Salem.
30. \*Frank Crowther, Schenectady.
31. \*Bertrand H. Snell, Potsdam.
32. \*Francis D. Cushman, Oswego.
33. Fred J. Sisson [*Frederick M. Davenport*], Whitesboro.
34. \*John D. Clarke, Fraser.
35. \*Clarence E. Hancock, Syracuse.
36. \*John Taber, Auburn.
37. \*Gale H. Stalker, Elmira.
38. \*James L. Whitley, Rochester.
39. James W. Wadsworth [*Archie D. Sanders*], Groveland.
40. \*Walter G. Andrews, Buffalo.
41. Alfred F. Beiter [*Edmund F. Cooke*], Williamsville.
42. \*James M. Mead, Buffalo.
43. \*Daniel A. Reed, Dunkirk.

*At Large*

John Fitzgibbons, Oswego.  
Elmer E. Studley, Long Island City.

## NORTH CAROLINA

1. \*Lindsay C. Warren, Washington.
2. \*John H. Kerr, Warrenton.
3. \*Charles L. Abernethy, New Bern.
4. \*Edward W. Pou, Smithfield.
5. \*Frank W. Hancock, jr., Oxford.
6. William B. Umstead, Durham.
7. \*J. Bayard Clark, Fayetteville.
8. \*Walter Lambeth, Thomasville.
9. \*Robert L. Doughton, Laurel Springs.
10. \*Alfred L. Bulwinkle, Gastonia.
11. \*Zebulon Weaver, Asheville.

## NORTH DAKOTA

(Olger B. Burtness and Thomas Hall were members of the 72nd Congress.)

*At Large*

\*James H. Sinclair, Kenmare.  
William Lemke, Fargo.

## OHIO

1. \*John B. Hollister, Cincinnati.
2. \*William E. Hess, Cincinnati.
3. \*Byron B. Harlan, Dayton.
4. Frank L. Kloebe [*John L. Cable*], Celina.
5. \*Frank C. Kniffin, Napoleon.
6. \*James G. Polk, Highland.
7. L. T. Marshall [*Charles Brand*], Xenia.

## HOUSE OF REPRESENTATIVES—(Continued)

## OHIO—Continued

8. †Brooks Fletcher [Grant E. Mouser, jr.], Marion.
  9. Warren Duffey [Wilbur M. White], Toledo.
  10. \*Thomas A. Jenkins, Ironton.
  11. \*Mell G. Underwood, New Lexington.
  12. \*Arthur P. Lamneck, Columbus.
  13. \*William L. Fiesinger, Sandusky.
  14. Dow W. Harter [Francis Seiberling], Akron.
  15. Robert T. Secrest [C. Ellis Moore], Senecaville.
  16. William R. Thom [C. B. McClintock], Canton.
  17. \*Charles West, Granville.
  18. Lawrence E. Imhoff [Frank Murphy], St. Clairsville.
  19. \*John G. Cooper, Youngstown.
  20. \*Martin L. Sweeney, Cleveland.
  21. \*Robert Crosser, Cleveland.
  22. \*Chester C. Bolton, Cleveland.
- At Large*
- Stephen M. Young, Cleveland.  
Charles V. Truax, Bucyrus.

## OKLAHOMA

1. \*Wesley E. Disney, Tulsa.
2. \*William W. Hastings, Tahlequah.
3. \*Wilburn Cartwright, McAlester.
4. \*Tom D. McKeown, Ada.
5. \*F. B. Swank, Norman.
6. \*Jed Johnson, Anadarko.
7. \*James V. McClintic, Snyder.
8. E. W. Marland [M. C. Garber], Ponca City.

*At Large*

Will Rogers, Moore.

## OREGON

1. James W. Mott [Willis C. Hawley], Salem.
2. Walter M. Pierce [Robert R. Butler], La Grande.
3. \*Charles H. Martin, Portland.

## PENNSYLVANIA

(Norton Lichtenwalner, Frederick W. Magrady, Howard W. Stull, and J. Mitchell Chase were members of the 72nd Congress.)

1. \*Harry C. Ransley, Philadelphia.
2. \*James M. Beck, Philadelphia.
3. Alfred M. Waldron, Philadelphia.
4. †George W. Edmonds [Benjamin M. Golder], Philadelphia.
5. \*James J. Connolly, Philadelphia.
6. \*Edward L. Stokes [Robert L. Davis], Philadelphia.
7. \*George P. Darrow, Philadelphia.
8. \*James Wolfenden, Upper Darby.
9. \*Henry W. Watson, Langhorne.
10. \*J. Roland Kinzer, Lancaster.
11. \*Patrick J. Boland, Scranton.

1 Vacancy caused by death of Daniel E. Garrett, Dec. 13, 1932.

## PENNSYLVANIA—Continued

12. \*C. Murray Turpin, Kingston.
13. \*George F. Brumm, Minersville.
14. William E. Richardson, Reading.
15. \*Louis T. McFadden, Canton.
16. \*Robert F. Rich, Woolrich.
17. J. William Ditter, Ambler.
18. †Benjamin K. Focht [Joseph F. Biddle], Lewisburg.
19. \*Isaac H. Doutrich, Harrisburg.
20. \*Thomas C. Cochran, Mercer.
21. Francis E. Walter [William R. Coyle], Easton.
22. \*Harry L. Haines, Red Lion.
23. \*J. Banks Kurtz, Altoona.
24. J. Buell Snyder [Samuel A. Kendall], Perryopolis.
25. Charles I. Faddis [Henry W. Temple], Waynesburg.
26. \*J. Howard Swick, Beaver Falls.
27. \*Nathan L. Strong, Brookville.
28. William M. Berlin [Adam M. Wyant], Greensburg.
29. Charles N. Crosby [Milton W. Shreve], Meadville.
30. Twing Brooks [Edmund F. Ersk], Edgeworth.
31. \*Clyde Kelly, Edgewood.
32. Michael J. Muldowney [Patrick J. Sullivan], Pittsburgh.
33. Henry Ellenbogen [Harry A. Estep], Pittsburgh.
34. Matthew A. Dunn [Guy Campbell], Mount Oliver.

## RHODE ISLAND

(Clark Burdick and Richard S. Aldrich were members of the 72nd Congress.)

1. \*Francis B. Condon, Pawtucket.
2. John M. O'Connell, Westerly.

## SOUTH CAROLINA

(Butler B. Hare was a member of the 72nd Congress.)

1. \*Thomas S. McMillan, Charleston.
2. \*Hampton P. Fulmer, Orangeburg.
3. John C. Taylor [Fred H. Dominick], Anderson.
4. \*John J. McSwain, Greenville.
5. James P. Richards [William F. Stevenson], Lancaster.
6. \*Allard H. Gasque, Florence.

## SOUTH DAKOTA

(Royal C. Johnson was a member of the 72nd Congress.)

1. Fred Hildebrandt [C. A. Christopherson], Watertown.
2. Theo. B. Werner [William Williamson], Rapid City.

## TENNESSEE

(Edwin L. Davis was a member of the 72nd Congress.)

1. †B. Carroll Reece [O. B. Lovette], Butler.

## HOUSE OF REPRESENTATIVES—(Continued)

## TENNESSEE—Continued

2. \**J. Will Taylor*, La Follette.
3. \**S. D. McReynolds*, Chattanooga.
4. \**J. R. Mitchell*, Cookeville.
5. \**Joseph W. Byrns*, Nashville.
6. *Clarence W. Turner* [*Willa B. Eslick*], Waverly.
7. \**Gordon Browning*, Huntingdon.
8. \**Jere Cooper*, Dyersburg.
9. \**E. H. Crump*, Memphis.

## TEXAS

1. \**Wright Patman*, Texarkana.
2. \**Martin Dies*, Orange.
3. \**Morgan G. Sanders*, Canton.
4. \**Sam Rayburn*, Bonham.
5. \**Hatton W. Sumners*, Dallas.
6. \**Luther A. Johnson*, Corsicana.
7. \**Clay Stone Briggs*, Galveston.
8. 1
9. \**Joseph J. Mansfield*, Columbus.
10. \**James P. Buchanan*, Brenham.
11. \**O. H. Cross*, Waco.
12. \**Fritz G. Lanham*, Fort Worth.
13. *W. D. McFarlane* [*Guinn Williams*], Graham.
14. \**Richard M. Kleberg*, Corpus Christi.
15. \**John N. Garner*, Uvalde.
16. \**R. Ewing Thomason*, El Paso.
17. \**Thomas L. Blanton*, Abilene.
18. \**Marvin Jones*, Amarillo.

## At Large

*George B. Terrell*, Alto.  
*Joseph W. Bailey*, Dallas.  
*Sterling P. Strong*, Dallas.

## UTAH

1. *Abe Murdock* [*Don B. Colton*], Beaver.
2. *J. Will Robinson* [*Frederick C. Loofbourow*], Provo.

## VERMONT

(*John E. Weeks* was a member of the 72nd Congress.)

1. \**Ernest W. Gibson*, Brattleboro.

## VIRGINIA

(*John W. Fishburne*, *Menalcus Lankford*, and *Joel W. Flood* were members of the 72nd Congress.)

## At Large

- \**Schuyler Otis Bland*, Newport News.  
*Colgate W. Darden, jr.*, Norfolk.  
\**Andrew J. Montague*, Richmond.  
\**Patrick Henry Drewry*, Petersburg.  
\**Thomas G. Burch*, Martinsville.  
\**Clifton A. Woodrum*, Roanoke.  
*A. Willis Robertson*, Lexington.  
\**Howard W. Smith*, Alexandria.  
\**John W. Flannagan, jr.*, Bristol.

<sup>1</sup> Nationalist. Elected for a term of three years, beginning Mar. 4, 1932.

<sup>2</sup> Coalitionist. Elected for a term of four years beginning Mar. 4, 1933, to succeed *Jose L. Pesquera*, who was appointed to fill vacancy caused by resignation of *Felix Cordova Davila*, Unionist, April 11, 1932.

## WASHINGTON

1. *Marion A. Zioncheck* [*Ralph A. Horr*], Seattle.
2. *Monrad C. Wallgren* [*Lindley H. Hadley*], Bellingham.
3. *Martin F. Smith* [*Albert Johnson*], Hoquiam.
4. *Knute Hill* [*John W. Summers*], Prosser.
5. \**Sam B. Hill*, Waterville.
6. *Wesley Lloyd*, Tacoma.

## WEST VIRGINIA

1. *Robert L. Ramsay* [*Carl G. Bachmann*], Wellsburg.
2. *Jennings Randolph* [*Frank L. Bowman*], Elkins.
3. \**Lynn S. Horner*, Clarksburg.
4. *George W. Johnson* [*Robert L. Hogg*], Parkersburg.
5. *John Kee* [*Hugh Ike Shott*], Bluefield.
6. \**Joe L. Smith*, Beckley.

## WISCONSIN

(*Charles A. Kading* and *John M. Nelson* were members of the 72nd Congress.)

1. *George W. Blanchard* [*Thomas R. Amlie*], Edgerton.
2. *C. W. Henney*, Portage.
3. \**Gardner R. Withrow*, La Crosse.
4. *Raymond Cannon* [*John C. Schaffer*], Milwaukee.
5. *Thomas O'Malley* [*William H. Stafford*], Milwaukee.
6. \**Michael K. Reilly*, Fond du Lac.
7. \**Gerald J. Boileau*, Wausau.
8. *James Hughes* [*George J. Schneider*], De Pere.
9. \**James A. Frear*, Hudson.
10. \**Hubert H. Peavey*, Washburn.

## WYOMING

## At Large

- \**Vincent Carter*, Kemmerer.

## ALASKA

## DELEGATE

*Anthony J. Dimond* [*James Wickersham*], Juneau.

## HAWAII

## DELEGATE

*L. L. McCandless* [*Victor S. K. Houston*], Honolulu.

PHILIPPINE ISLANDS  
RESIDENT COMMISSIONER

- \**Pedro Guevara*, Santa Cruz.  
\**Camilo Osiang*, Balaoan.

## PUERTO RICO

## RESIDENT COMMISSIONER

\**Santiago Iglesias* [*Jose L. Pesquera*], San Juan.

# UNITED STATES COURTS IN MINNESOTA

## UNITED STATES CIRCUIT COURT OF APPEALS AND DISTRICT COURTS

### JUSTICES

Pierce Butler, Associate Justice United States Supreme Court, Washington, D. C.

### CIRCUIT JUDGES

Kimbrough Stone, Kansas City, Mo.  
John B. Sanborn, St. Paul, Minn.  
Arba S. Valkenbaugh, Kansas City, Mo.  
Archibald K. Gardner, Huron, S. D.  
William S. Kenyon, Fort Dodge, Ia.  
Wilbur F. Booth, Minneapolis, Minn.—retired.

### DISTRICT JUDGES

Vacancy caused by death of Wm. A. Cant, of Duluth, Minn.  
Joseph W. Molyneaux, Minneapolis, Minn.  
Gunnar H. Nordbye, Minneapolis, Minn.  
Matthew M. Joyce, St. Paul, Minn.

### CLERK DISTRICT COURT

Joel M. Dickey, St. Paul, Minn.

### DEPUTY CLERKS OF COURT

Margaret L. Mullane, St. Paul, Minn., Chief Deputy.  
Thomas H. Howard, Minneapolis, Minn.  
C. M. Smith, Minneapolis, Minn.  
J. C. H. Engel, Duluth.  
E. Catherine Neff, Duluth, Minn.  
Frances V. Leverson, Fergus Falls, Minn.  
Lenore Davies, Winona, Minn.  
Belle Aldrich Matteson, Mankato, Minn.

### UNITED STATES ATTORNEY

Lewis L. Drill, St. Paul, Minn.

### ASSISTANT UNITED STATES ATTORNEYS

George A. Heisey, St. Paul, Minn.  
James L. Krusemark, Minneapolis, Minn.  
J. H. S. Gifford, St. Paul, Minn.  
Robert V. Rensch, St. Paul, Minn.  
O. A. Blanchard, St. Paul, Minn.  
Joseph W. Finley, St. Paul, Minn.

### SPECIAL ASSISTANT, UNITED STATES ATTORNEYS

John M. Rees, Minneapolis, Minn.  
John P. Kyle, St. Paul, Minn.  
Donald Harries, Duluth, Minn.  
John Murphy, Winona, Minn.  
Martin W. Goldsworthy, Minneapolis, Minn.

### DEPARTMENT OF JUSTICE

#### BUREAU OF INVESTIGATION

Werner Hanni, St. Paul, Minn., special agent in charge.

### UNITED STATES MARSHAL

Bernard Anderson, St. Paul, Minn.

### CHIEF DEPUTY UNITED STATES MARSHAL

Stephen J. Picha, St. Paul, Minn.

### TERMS OF COURT, DISTRICT OF MINNESOTA

First division: Fourth Tuesday in January and third Tuesday in June.  
Second division: Third Tuesday in January and second Tuesday in June.  
Third division: First Tuesday in April and first Tuesday in November.  
Fourth division: First Tuesday in March and fourth Tuesday in September.  
Fifth division: First Tuesday in May and first Tuesday in December.  
Sixth division: First Tuesday in January and fourth Tuesday in May.

## COUNTIES IN THE DISTRICT

First Division: Dodge, Fillmore, Houston, Mower, Olmsted, Steele, Wabasha, and Winona.

Second Division: Blue Earth, Brown, Cottonwood, Faribault, Freeborn, Jackson, Lac qui Parle, Le Sueur, Lincoln, Lyon, Martin, Murray, Nicollet, Nobles, Pipestone, Redwood, Rock, Sibley, Waseca, Watonwan, and Yellow Medicine.

Third Division: Chisago, Dakota, Goodhue, Ramsey, Rice, Scott, and Washington.

Fourth Division: Anoka, Carver, Chippewa, Hennepin, Isanti, Kandiyohi, McLeod, Meeker, Renville, Sherburne, Swift, and Wright.

Fifth Division: Aitkin, Benton, Carlton, Cass, Cook, Crow Wing, Itasca, Kanabec, Koochiching, Lake Mille Lacs, Morrison, Pine, and St. Louis.

Sixth Division: Becker, Beltrami, Big Stone, Clay, Clearwater, Douglas, Grant, Hubbard, Kittson, Mahanomen, Marshall, Norman, Otter Tail, Pennington, Polk, Pope, Roseau, Red Lake, Stearns, Stevens, Todd, Traverse, Wadena, Wilkin, and Lake of the Woods.

## REFEREES IN BANKRUPTCY

Herbert M. Bierce	Winona
Horace W. Roberts	Mankato
John P. Galbraith	St. Paul
Alexander McCune	Minneapolis
Alexander McKnight	Duluth
Ole J. Vaule	Crookston
N. F. Field	Fergus Falls
Ernest W. Campbell	Litchfield

## MASTERS IN CHANCERY

United States Commissioner Howard S. Abbott	Minneapolis
Masters appointed by the Court when deemed necessary.	

## UNITED STATES COMMISSIONERS

Harry D. Irwin	Minneapolis
Howard S. Abbott	Minneapolis
Lloyd J. Palmer	Duluth
Bert Hanson	Warroad
E. Raymond Hughes	Mankato
Asa D. Polk	Brainerd
Anton O. Hagen	Roseau
Wm. T. Goddard	St. Paul
Harry E. Sanders	Winner
Roy A. Bailey	Redby
Jeremiah I. Donohue	St. Cloud
Philip S. Smith	Oak Island
Hubert V. Fuller	Winona
John H. Brown	International Falls
Phil S. Randall	Little Falls
W. B. Carman	Detroit Lakes
Albert Chilgren	Beaurette
Lucius S. Miller	Crookston
Wm. L. Peterson	Lancaster
Frank C. Barnes	Fergus Falls
Maurice Florance	Humboldt
A. B. Hughes	Worthington
Henry T. Ronning	Willmar
James E. Montague	Virginia
P. J. Russell	Bemidji
Oscar Ronken	Rochester

# MINNESOTA FEDERAL OFFICERS

## MINNESOTA FEDERAL OFFICERS INTERNAL REVENUE DEPARTMENT

Collector—L. M. Willcuts, St. Paul.  
Assistant Collector—A. R. Knox, St. Paul.

## CUSTOMS SERVICE, MINNEAPOLIS

Collector—Carl Eastwood.  
Assistant Collector—F. W. Webber.

## CUSTOMS SERVICE, ST. PAUL

Deputy Collector in Charge—E. F. Flynn.

## CUSTOMS SERVICE, DULUTH

Acting Collector—(N. A. Linderberg, Deceased).  
Collector—Curtis M. Johnson.

## RAILWAY MAIL SERVICE

Division Superintendent—F. F. McBride, St. Paul.  
Assistant Superintendent—Benjamin Carle, St. Paul.

## POSTOFFICE INSPECTION SERVICE

Inspector in Charge—R. S. Griggs, St. Paul.  
Chief Clerk—M. P. Moroney, St. Paul.

## NATURALIZATION SERVICE

District Director—James P. Greeley, St. Paul.

## CIVIL SERVICE COMMISSION

Assistant Manager in Charge—C. C. Everett, St. Paul.

## UNITED STATES LAND OFFICE

Register—P. M. Larson, Cass Lake.

NOTE: In all offices, the positions of register and receiver have been consolidated, abolishing the office of receiver.

# INDEX

---

## INDEX TO MAPS

	Next to Page
Legislative districts .....	104
Physical features of state.....	146
Judicial districts .....	168

## INDEX TO ILLUSTRATIONS

The Minnesota Capitol.....	Frontispiece
The State Office Building.....	Insert
The Historical Building.....	Insert
State Seal .....	Opposite 8
State Flag .....	Opposite 10
State Flower .....	Opposite 48
Diagram of seats, House and Senate.....	Opposite 488
Photographs of state officials.....	Opposite 480
Photographs of Minnesota members of Congress.....	Opposite 480
Photographs of members of State Senate.....	Opposite 490
Photographs of House members of Legislature.....	Opposite 506
Photographs of 1933 Senate officers.....	Opposite 538
Photographs of 1933 House officers.....	Opposite 538

## GENERAL INDEX

	Page		Page
Accountancy, Board of.....	167, 451	Beltrami county—	
Act authorizing state government.....	9	(county seat, Bemidji)	
Act establishing territorial government.....	3	Newspapers.....	416
Acton monument.....	153	Officials.....	384
Adjutant general.....	168, 443, 476	Vote in 1932.....	208
Since statehood.....	81	Beltrami Island forest.....	148
Administration and finance commis-		Bemidji state park.....	152
sion.....	159, 443, 473	Teachers college.....	171
Administrative departments.....	159	Benton county—	
Admission of state to Union.....	50	(county seat, Foley)	
Agents, Federal.....	552	Newspapers.....	416
Agricultural schools.....	173	Officials.....	384
Agricultural society.....	158, 164, 449	Vote in 1932.....	210
Agriculture, Dept. of.....	158, 443, 475	Big Stone county—	
Ah-Gwah-Ching, Sanatorium for Con-		(county seat, Ortonville)	
sumptives.....	183, 186	Newspapers.....	416
Aitkin county—		Officials.....	384
(county seat, Aitkin)		Vote in 1932.....	210
Newspapers.....	416	Biographies—	
Officials.....	383	Congressmen of Minnesota.....	479
Vote in 1932.....	202	District judges.....	481
Alabama, state officials.....	409	Representatives.....	506
Alexander Ramsey park.....	150	House officers.....	540
Amendments—		Senators.....	490
To Federal Constitution.....	59	Senate officers.....	538
Vote on, in 1932.....	372	State officials.....	468
Anoka asylum.....	179, 185	Supreme court judges.....	469
Anoka county—		United States Senators from Minne-	
(county seat, Anoka)		sota.....	479
Newspapers.....	416	U. S. Congress.....	479
Officials.....	383	Birch Coulee park.....	150
Vote in 1932.....	204	Blind, School for, Faribault.....	185
Appeals, Grain, Board of.....	161, 443	Blue book, Minnesota authority for.....	2
Apportionment—		Blue Earth county—	
Congressional.....	90	(county seat, Mankato)	
Judicial (Map only).....	168	Newspapers.....	416
Legislative.....	92	Officials.....	384
Map.....	104	Vote in 1932.....	212
Territorial.....	72	Boards, see Commissions	
Architects, Board of Registration for.....	167, 451	Boys' training school, Red Wing.....	182, 186
Area, of state.....	143	Brook Park monument.....	153
Arizona, state officials.....	409	Brown county—	
Arkansas, state officials.....	409	(county seat, New Ulm)	
Articles of Confederation.....	54	Newspapers.....	417
Associate justices of supreme court.....	442, 470	Officials.....	385
Since statehood.....	76	Vote in 1932.....	214
Territorial.....	71	Burntside forest.....	148
Asylums, for the insane.....	179, 185	California, state officials.....	409
Athletic commission.....	165, 450	Cambridge colony for epileptics.....	181, 185
Attorney general.....	156, 442, 469	Camp Release park.....	150
Since statehood.....	75	Capitol.....	
Territorial.....	71	Illustration.....	Frontispiece
Attorneys, U. S.....	550	Carlton county—	
Auditor, state.....	156, 442, 468	(county seat, Carlton)	
Since statehood.....	75	Newspapers.....	417
Territorial.....	71	Officials.....	385
Austin, Horace, state park.....	151	Vote in 1932.....	216
Authority and contents.....	2	Carver county—	
Badoura forest.....	148	(county seat, Chaska)	
Banking, Dept. of.....	160, 443, 475	Newspapers.....	417
Bankruptcy, referees in.....	551	Officials.....	385
Barbers, board.....	166, 453	Vote in 1932.....	218
Basic sciences, Board of.....	167, 451	Cass county—	
Becker county—		(county seat, Walker)	
(county seat, Detroit)		Newspapers.....	417
Newspapers.....	416	Officials.....	385
Officials.....	383	Vote in 1932.....	220
Vote in 1932.....	206		



	Page		Page
Census, incorporated places.....	455	Health .....	158, 166, 444, 448, 476
Chancery, masters in.....	551	Highway .....	159, 445, 474
Charles Lindbergh state park.....	152	Hair dressers and beauty culture.....	167, 452
Chief Justice supreme court.....	169, 442, 469	Historical society .....	163, 445, 449, 477
Since statehood .....	76	Horticultural society .....	165, 449
Territorial .....	71	Industrial .....	160, 445, 474
Children, crippled, hospital for, St. Paul .....	184, 186	Insurance .....	160, 445, 475
Chippewa county—		Investment .....	157, 162, 446, 447
(county seat, Montevideo) .....		Judiciary .....	169, 449
Newspapers .....	417	Labor and industries.....	452
Officials .....	386	Law examiners .....	166, 451
Vote in 1932 .....	222	Library .....	159, 445, 477
Chippewa-Lac qui Parle Indian Mission park .....	150	Live stock sanitary.....	159, 164, 445, 448, 477
Chippewa forest .....	148	Medical examiners.....	166, 452
Chiropody examiners, Board of.....	167, 451	Metropolitan drainage .....	450
Chiropractic examiners, Board of.....	167, 451	Military .....	168, 476
Chisago county—		Nurses .....	166, 453
(county seat, Center City) .....		Optometry .....	166, 453
Newspapers .....	417	Osteopathy .....	166, 452
Officials .....	386	Pardons .....	162, 446, 447
Vote in 1932 .....	224	Parole .....	162, 446
Chronological history of Minnesota.....	137	Pharmacy .....	166, 452
Cities, population .....	454	Port Duluth-Superior .....	450
Civil service, U. S.....	552	Railroad and warehouse.....	160, 442, 469
Clay county—		Regents, university .....	162
(county seat, Moorhead) .....		Rural credits .....	161, 445, 474
Newspapers .....	417	Securities .....	160, 445, 475
Officials .....	386	Soldiers' home .....	163, 446, 448, 478
Vote in 1932 .....	226	Stallion registration .....	167, 450
Clearwater county—		Tax .....	161, 445, 473
(county seat, Bagley) .....		Teachers college board.....	162, 448
Newspapers .....	418	Teachers insurance and retire-ment .....	162, 444, 447
Officials .....	386	Telephones .....	161
Vote in 1932 .....	228	Uniform legislation .....	167, 450
Clerks, supreme court.....	442, 469	Upper Mississippi and St. Croix River improvement assn.....	166, 450
Since statehood .....	76	Veterinary .....	166, 452
Territorial .....	71	Weights and measures.....	161
U. S. Courts .....	550	Committees—	
Climate .....	144	House .....	111
Clouet forest .....	149	Senate .....	109
Colleges, Teachers' .....	162	Compensation insurance board.....	443, 447, 477
Colony for epileptics, Cambridge.....	181	Confederation, Articles of.....	54
Colorado, state officials.....	409	Congress—	
Commerce commission .....	159, 447	Apportionment .....	90
Commissions, boards and departments—		Members of in 1933.....	543
Accountancy .....	167, 451	Minnesota members since 1860.....	88
Administration and finance.....	159, 443, 473	Vote in Minnesota 1932 primary.....	187
Agricultural .....	158, 164, 449	Vote in Minnesota 1932 general.....	201
Architects, engineers and survey-ors .....	167, 451	Connecticut state officials.....	409
Athletic .....	165, 450	Conservation commission .....	160, 446, 448
Banking .....	160, 443, 475	Constitution, Minnesota .....	13
Barbers .....	166, 453	1932 amendment vote.....	372
Basic sciences .....	167, 451	Constitution, U. S.....	59
Building, state .....	167, 449	Constitutional convention .....	12
Chiropody .....	167, 451	Consumptives, Sanatorium for, Ah-Gwah-Ching .....	183, 186
Chiropractic .....	167, 451	Control, Board of.....	443, 472
Commerce .....	159	Cook county—	
Compensation insurance.....	443, 447, 477	(county seat, Grand Marais) .....	
Conservation .....	160, 446, 448, 478	Newspapers .....	418
Control .....	157, 443, 472	Officials .....	387
Custodian .....	444, 477	Vote in 1932 .....	228
Dairy and food.....	158, 443, 475	Cooke, Jay park .....	151
Dental .....	166, 452	Cottonwood county—	
Drainage .....	158, 446, 476	(county seat, Windom) .....	
Education .....	162, 444, 448, 474	Newspapers .....	418
Electricity .....	167, 451	Officials .....	387
Employees retirement .....	163, 447	Vote in 1932 .....	230
Executive council .....	157, 446, 447	Counties .....	405
Fire marshal .....	160	General election vote in 1932.....	201
Forestry .....	160, 446, 476	Newspapers .....	416
Game and fish .....	160, 446, 476	Officials .....	383
Grain appeals .....	161, 443	Organization dates .....	405
Grain inspection .....	161	Population .....	466
Great Lakes-St. Lawrence tide-water .....	165, 450	Primary vote in 1932.....	187
		Court reporters .....	406, 442, 478

	Page		Page
Courts—		Faribault county—	
District .....	408	(county seat, Blue Earth)	
Reporters, district .....	406	Newspapers .....	418
Reporters, municipal .....	407	Officials .....	388
Reporters, supreme .....	442, 478	Vote in 1932 .....	238
Supreme .....	169, 442, 469	Faribault schools—	
U. S., in Minnesota .....	550	For the blind .....	180, 185
Crippled children's hospital, St. Paul .....	184, 186	For the deaf .....	181, 186
Crow Wing county—		For the feeble-minded .....	180, 185
(county seat, Brainerd)		Farmer-Labor vote, 1932 .....	192, 201
Newspapers .....	418	Federal constitution .....	59
Officials .....	387	Federal officials and courts .....	550, 552
Vote in 1932 .....	232	Feeble-minded, School for, Faribault .....	180, 185
Custodian .....	444, 477	Fergus Falls state hospital .....	179, 185
Customs officials, U. S. ....	552	Fillmore county—	
Dairy and food department .....	158, 443, 475	(county seat, Preston)	
Dakota county—		Newspapers .....	419
(county seat, Hastings)		Officials .....	388
Newspapers .....	418	Vote in 1932 .....	240
Officials .....	387	Fire marshal department .....	160
Vote in 1932 .....	234	Fish commission .....	160, 446, 476
Deaf, School for, Faribault .....	181, 186	Flag, state .....	10, 11
Declaration of Independence .....	51	Florida, state officials .....	410
Dedication .....	1	Flower, state .....	49, 50
Delaware, state officials .....	410	Fond du Lac forest .....	149
Delegates to Congress, territorial .....	71	Foothills forest .....	149
Democratic vote, 1932 .....	196, 201	Forests, state .....	145
Dental examiners, Board of .....	166, 452	Forestry department .....	160, 446, 476
Departments—		Fort Ridgely, state park .....	150
Administrative .....	159	Freeborn county—	
Judiciary .....	169	(county seat, Albert Lea)	
Military .....	168	Newspapers .....	419
Description of state .....	143	Officials .....	389
District courts .....	408	Vote in 1932 .....	242
Reporters .....	406	Game and fish commission .....	160, 446, 476
District judges—		G. A. R. ....	163, 446, 448
List of .....	408	General election returns .....	201
1932 vote on .....	376	George Washington forest .....	149
Biographies .....	481	Geography of state .....	143
Since statehood .....	77	Georgia state officials .....	410
Districts—		Gillette hospital for crippled children, St. Paul .....	184, 186
Congressional .....	90	Girls, Home school, for Sauk Center .....	182, 186
Judicial .....	168	Goodhue county—	
Legislative .....	92	(county seat, Red Wing)	
Territorial .....	72	Newspapers .....	419
Dodge county—		Officials .....	389
(county seat, Mantorville)		Vote in 1932 .....	244
Newspapers .....	418	Government .....	177
Officials .....	388	State officials since 1858 .....	74
Vote in 1932 .....	236	Territorial officials .....	71
Douglas county—		Governor .....	156, 442, 468
(county seat, Alexandria)		Since statehood .....	74
Newspapers .....	418	Territorial .....	71
Officials .....	388	Vote, 1857-1932 .....	83
Vote in 1932 .....	236	Grain Appeals, Board of .....	161, 443
Drainage and waters, Department of .....	158, 162, 446, 476	Grain inspection division .....	161
Duluth teachers' college .....	171	Grant county—	
Education, Board of .....	162, 444, 448, 474	(county seat, Elbow Lake)	
Elections—		Newspapers .....	419
General of 1932 .....	201	Officials .....	389
Judges, district .....	376	Vote in 1932 .....	246
Judges, supreme court .....	201	Great Lakes-St. Lawrence tidewater commission .....	165, 450
Legislature .....	378	Hair dressers and beauty culture board .....	167, 452
Primary, of 1932 .....	187	Hastings asylum .....	179, 185
Vote on congressmen .....	187, 201	Health, Board of .....	158, 166, 444, 448, 476
Vote on constitutional amendments .....	372	Hennepin county—	
Vote on state officers .....	187, 201	(county seat, Minneapolis)	
Vote, 1932 general .....	201	Newspapers .....	419
Vote, 1932 primary .....	187	Officials .....	389
Vote, 1932 presidential .....	86	Vote in 1932 .....	248
Electricity, Board of .....	167, 451	Hinckley monument .....	153
Elevation .....	144	Highway department .....	159, 445, 474
Employees of state .....	442	Historical society .....	163, 445, 449, 477
Epileptics, Colony for, Cambridge .....	181	History of Minnesota .....	132
Executive council .....	157, 446, 447	Chronological .....	137
Executive officers .....	156		
Experiment stations .....	173		

	Page		Page
Home school for girls, Sauk Center.	182, 186	Officials	391
Horace Austin state park.	151	Vote in 1932.	272
Horticultural society	165, 449	Kansas, state officials.	411
Hospital for crippled children, St. Paul.	184, 186	Kentucky, state officials.	411
Hospitals, state	180, 185	Kittson county—	
House of Representatives, Minnesota—		(county seat, Hallock)	
Biographies	506	Newspapers	422
Committees	111	Officials	391
Diagram of seats	488	Vote in 1932.	274
Members, 1933	106	Koochiching county—	
Officers	108	(county seat, International Falls)	
Biographies	540	Newspapers	422
Reporters	130	Officials	392
Rules	120	Vote in 1932.	276
Vote on, in 1932.	378	Labor (industrial) department.	160, 445, 474
House of Representatives, U. S.	543	Lac qui Parle county—	
Minnesota members, since statehood	88	(county seat, Madison)	
Houston county—		Newspapers	422
(county seat, Caledonia)		Officials	392
Newspapers	421	Vote in 1932.	278
Officials	390	Lake Bemidji state park.	152
Vote in 1932.	264	Lake Shetek monument.	153
Hubbard county—		Lake Bemidji state park.	152
(county seat, Park Rapids)		Lake county—	
Newspapers	421	(county seat, Two Harbors)	
Officials	390	Newspapers	422
Vote in 1932.	264	Officials	392
Idaho, state officials.	410	Vote in 1932.	278
Illinois, state officials.	410	Lake of the Woods county—	
Incorporated places, census of.	455	(county seat, Baudette)	
Independence, Declaration of.	51	Newspapers	422
Indiana, state officials.	410	Officials	392
Industrial commission	160, 445, 474	Vote in 1932.	280
Insane, hospitals and asylums for.	180, 185	Lakes	143
Institutions, state	179	Land offices, U. S.	552
Insurance department.	160, 445, 475	Lands and minerals.	446
Since statehood	81	Latsch, John, park.	152
Internal revenue officers.	552	Law, examining board.	166, 451
Interstate park	151	Law library	159, 445, 477
Investment, Board of.	157, 162, 446, 447	Legislative manual, Authority for.	92
Iowa, state officials.	410	Legislature—Apportionment	2
Isanti county—		Biographies	490, 506
(county seat, Cambridge)		Committees	109
Newspapers	421	Diagram of seats.	489
Officials	390	Map of districts.	104
Vote in 1932.	266	Members since statehood.	92
Itasca county—		Members, 1933	105
(county seat, Grand Rapids)		Officers	108
Newspapers	421	Reporters, of newspapers.	130
Officials	390	Rules of house.	120
Vote in 1932.	266	Rules of senate.	113
Itasca state park and forest.	151	Territorial apportionment	72
Jackson county—		Territorial members	72
(county seat, Jackson)		Le Sueur county—	
Newspapers	421	(county seat, Le Center)	
Officials	391	Newspapers	422
Vote in 1932.	270	Officials	393
Jay Cooke state park.	151	Vote in 1932.	282
John Latsch park.	152	Librarian	159, 445, 477
Judges—		Since statehood	81
District courts of state.	408	Lieutenant governor	156, 442, 468
Biographies	481	Since statehood	74
Since statehood	77	Lincoln county—	
Federal	550	(county seat, Ivanhoe)	
Supreme court.		Newspapers	422
Biographies	469	Officials	393
Since statehood	76	Vote in 1932.	282
Territorial	71	Livestock sanitary board	
Judiciary department.	169	159, 164, 445, 448, 477	
Kabetogama forest	149	Louisiana, state officials.	411
Kanabec county—		Lyon county—	
(county seat, Mora)		(county seat, Marshall)	
Newspapers	421	Newspapers	423
Officials	391	Officials	393
Vote in 1932.	270	Vote in 1932.	284
Kandiyohi county—		McLeod county—	
(county seat, Willmar)		(county seat, Glencoe)	
Newspapers	422	Newspapers	423
		Officials	393
		Vote in 1932.	286

	Page		Page
Mahnomen county—		Nicollet county—	
(county seat, Mahnomen)		(county seat, St. Peter)	
Newspapers .....	423	Newspapers .....	424
Officials .....	394	Officials .....	395
Vote in 1932 .....	286	Vote in 1932 .....	248
Maine, state officials .....	411	Nobles county—	
Mankato teachers' college .....	171	(county seat, Worthington)	
Manual, legislative, authority .....	2	Newspapers .....	424
Maps—		Officials .....	395
Judicial .....	168	Vote in 1932 .....	300
Legislative .....	104	Normal schools, see Teachers'	
Physical .....	146	colleges .....	171, 448
Marshall, United States .....	550	Norman county—	
Marshall county—		(county seat, Ada)	
(county seat, Warren)		Newspapers .....	424
Newspapers .....	423	Officials .....	396
Officials .....	394	Vote in 1932 .....	306
Vote in 1932 .....	288	North Carolina, state officials .....	413
Martin county—		North Dakota, state officials .....	413
(county seat, Fairmont)		Nurses' examining board .....	166, 453
Newspapers .....	423	Officers—	
Officials .....	394	Executive .....	156, 442, 458
Vote in 1932 .....	290	House, 1933 .....	108
Maryland, state officials .....	411	Judicial .....	442, 469, 481
Massachusetts, state officials .....	411	Senate, 1933 .....	108
Masters in chancery .....	551	State institutions .....	179
Meeker county—		Officials—	
(county seat, Litchfield)		County .....	383
Newspapers .....	423	Federal .....	552
Officials .....	394	State, Minnesota .....	156, 442, 468
Vote in 1932 .....	292	Since statehood .....	74
Medical examiners board .....	166, 452	Territorial .....	71
Michigan, state officials .....	411	States, other .....	409
Milford monument .....	153	Ohio, state officials .....	413
Military department .....	168	Oil inspection .....	158, 443
Mille Laes county—		Since 1883 .....	82
(county seat, Milaca)		Oklahoma, state officials .....	413
Newspapers .....	423	Olmsted county—	
Officials .....	395	(county seat, Rochester)	
Vote in 1932 .....	292	Newspapers .....	424
Minneapolis state park .....	152	Officials .....	396
"Minnesota," name .....	143	Vote in 1932 .....	302
Minnesota forest .....	149	Optometry, Board of .....	166, 453
Minnesota officials .....	74, 412, 467	Oregon, state officials .....	414
Mississippi, state officials .....	412	Organic act of Minnesota .....	3
Missouri, state officials .....	412	Osteopathy, Board of .....	166, 452
Montana, state officials .....	412	Ottetail county—	
Monument sites .....	147, 153	(county seat, Fergus Falls)	
Moorhead teachers' college .....	171	Newspapers .....	425
Moose Lake fire monument .....	153	Officials .....	397
Morrison county—		Vote in 1932 .....	304
(county seat, Little Falls)		Owatonna state school .....	182, 186
Newspapers .....	424	Pardons, Board of .....	162, 446, 447
Officials .....	395	Parks, state .....	145, 150
Vote in 1932 .....	294	Parole, Board of .....	162, 446
Mower county—		Penal institutions .....	179, 185
(county seat, Austin)		Pennington county—	
Newspapers .....	424	(county seat, Thief River Falls)	
Officials .....	395	Newspapers .....	425
Vote in 1932 .....	296	Officials .....	397
Murray county—		Vote in 1932 .....	308
(count seat, Slayton)		Pennsylvania, state officials .....	414
Newspapers .....	424	Phalen Park children's hospital .....	184, 186
Officials .....	395	Pharmacy, Board of .....	166, 452
Vote in 1932 .....	298	Pillsbury forest .....	149
Name, origin of "Minnesota" .....	143	Pine county—	
National guard .....	168	(county seat, Pine City)	
Naturalization service, U. S. .....	552	Newspapers .....	425
Naval militia .....	168	Officials .....	397
Nebraska, state officials .....	412	Vote in 1932 .....	308
Nevada, state officials .....	412	Pine Island forest .....	149
New Hampshire, state officials .....	412	Pipestone county—	
New Jersey, state officials .....	413	(county seat, Pipestone)	
New Mexico, state officials .....	413	Newspapers .....	425
New York, state officials .....	413	Officials .....	397
Newspapers of Minnesota .....	416	Vote in 1932 .....	310
Legislative reporters .....	130	Pipestone monument .....	154

# PAGE NOT AVAILABLE

	Page		Page
Horticultural .....	165, 449	University of Minnesota .....	172
Soldiers' Home .....	163, 446, 448, 478	Executive officers .....	172
South Carolina, state officials .....	414	Regents .....	172
South Dakota, state officials .....	414	Upper Mississippi and St. Croix River	
Stallion registration board .....	167, 450	Improvement Assn. ....	166, 450
Standing committees—		Utah, state officials .....	415
House .....	111	Vermont, state officials .....	415
Senate .....	109	Veterinary examining board .....	166, 452
Stearns county—		Vice president, U. S. ....	543
(county seat, St. Cloud) .....		Villages, population .....	434
Newspapers .....	427	Virginia, state officials .....	415
Officials .....	401	Vote .....	201
Vote in 1932 .....	350	Amendment to Constitution .....	372
Steele county—		Congressional primary .....	187
(county seat, Owatonna) .....		Constitutional amendments, 1932 .....	372
Newspapers .....	428	General, of 1932 .....	201
Officials .....	401	Governor, since 1857 .....	83
Vote in 1932 .....	352	Legislature, 1932 .....	378
Stevens county—		Presidential, since 1860 .....	85
(county seat, Morris) .....		Presidential, by states, 1932 .....	85
Newspapers .....	428	Primary of 1932 .....	187
Officials .....	401	State officials, 1932 .....	201
Vote in 1932 .....	352	Abstract by counties .....	201
Stillwater prison .....	183, 186	Wabasha county—	
Supreme court .....	169, 442, 469	(county seat, Wabasha) .....	
Biographies .....	469	Newspapers .....	429
Justices since 1860 .....	76	Officials .....	403
Reporters, territorial .....	71	Vote in 1932 .....	358
Surveyor general .....	445, 478	Wadena county—	
Swift county—		(county seat, Wadena) .....	
(county seat, Benson) .....		Newspapers .....	429
Newspapers .....	429	Officials .....	403
Officials .....	402	Vote in 1932 .....	360
Vote in 1932 .....	354	Wage (industrial) commission .....	160, 445, 474
Tax commission .....	161, 445, 473	Waseca county—	
Teachers' colleges .....	171	(county seat, Waseca) .....	
Teachers' insurance and retirement		Newspapers .....	429
fund .....	162, 444, 447	Officials .....	403
Tennessee, state officials .....	414	Vote in 1932 .....	360
Territory .....	3	Washington county—	
Delegates to congress .....	71	(county seat, Stillwater) .....	
Governors and officials .....	71	Newspapers .....	429
Texas, state officials .....	414	Officials .....	403
Todd county—		Vote in 1932 .....	362
(county seat, Long Prairie) .....		Washington, state officials .....	415
Newspapers .....	429	Watsonwan county—	
Officials .....	402	(county seat, St. James) .....	
Vote in 1932 .....	356	Newspapers .....	429
Toqua Lakes park .....	153	Officials .....	403
Tourist bureau .....	446	Vote in 1932 .....	364
Training school for boys, Red Wing .....	182, 186	Weights and measures department .....	161
Traverse county—		West Virginia, state officials .....	415
(county seat, Wheaton) .....		White Earth forest .....	150
Newspapers .....	429	Whitewater state park .....	153
Officials .....	402	Wilkin county—	
Vote in 1932 .....	358	(county seat, Breckenridge) .....	
Traverse des Sioux state park and		Newspapers .....	430
monument .....	154	Officials .....	404
Treasurer .....	156, 442, 469	Vote in 1932 .....	364
Since statehood .....	75	Willmar state asylum .....	179, 185
Territorial .....	71	Winona county—	
Uniform legislation commission .....	167, 450	(county seat, Winona) .....	
United States—		Newspapers .....	430
Attorney and assistants .....	550	Officials .....	404
Civil service .....	552	Vote in 1932 .....	366
Commissioners .....	551	Winona teachers' college .....	171
Congress .....	543	Wisconsin, state officials .....	415
Constitution .....	59	Women, Shakopee reformatory for .....	183
Courts .....	550	Wood Lake monument .....	154
Customs officials .....	552	Wright county—	
Internal revenue .....	552	(county seat, Buffalo) .....	
Land offices .....	552	Newspapers .....	430
Marshal .....	550	Officials .....	404
Masters in chancery .....	551	Vote in 1932 .....	368
Naturalization officers .....	552	Wyoming, state officials .....	415
Referees in bankruptcy .....	551	Yellow Medicine county—	
Representatives in Congress .....	544	(county seat, Granite Falls) .....	
Since 1858 .....	88	Newspapers .....	430
Senators in Congress .....	543	Officials .....	404
Since 1859 .....	88	Vote in 1932 .....	370

A11598

# PAGE NOT AVAILABLE





# PAGE NOT AVAILABLE



# PAGE NOT AVAILABLE

